

**Land At Little Mill of Esslemont, Esslemont, Ellon,
AB41 8PD
Report on Level 1 Standing Building Survey**

Aberdeenshire Council Planning Application APP/2021/0271



**Alison Cameron
Cameron Archaeology
21 June 2021**

CONTENTS

1	INTRODUCTION	4
2	BACKGROUND	5
3	THE LEVEL 1 STANDING BUILDING SURVEY	5
4	CONCLUSIONS AND RECOMMENDATIONS.....	13
5	ACKNOWLEDGEMENTS	14
	APPENDIX 1 MAPS.....	15
	APPENDIX 2 TABLE OF FEATURES RECORDED IN THIS SURVEY.....	16
	APPENDIX 3 PHOTOGRAPHS	17

ILLUSTRATIONS

Cover: Rooms 3 and 4 E wall; facing W

Illus 1	Location plan (Contains Ordnance Survey data © Crown copyright and database right 2021)	4
Illus 2	Plan of buildings surveyed (from copyright Cairnrowan Custom Homes Ltd)	5
Illus 3	Building 1 plan annotated with numbers used in this survey (copyright Cairnrowan Custom Homes Ltd)	6
Illus 4	Building 1 elevations annotated with numbers used in this survey (copyright Cairnrowan Custom Homes Ltd)	7
Illus 5	Room 12 E gable (left) Room 13 (centre), piggery Room 7 (right); facing SW.....	8
Illus 6	S façade Rooms 11 (left) and 12 (right); facing NW	8
Illus 7	Building 2 plan annotated with numbers used in this survey (copyright Cairnrowan Custom Homes Ltd)	9
Illus 8	Building 2 elevations annotated with numbers used in this survey (copyright Cairnrowan Custom Homes Ltd)	10
Illus 9	N wall Room 1; facing S.....	11
Illus 10	S wall Room 10 with blocked D2; facing N	11
Illus 11	Rooms 4 and 5 with blocked W1 (left), W15 (right) and chute F3 (top centre); facing NW.....	12
Illus 12	Room 4 E gable with W15 (top) and chute F3 (top right), overgrown and with unstable extension allowing little access; facing W	12
Illus 13	Tanks 2, 3, 4, 5 (l-r); facing SW	13
Illus 14	Phase plan (from copyright Cairnrowan Custom Homes Ltd).....	14
Illus 15	First Edition Ordnance Survey map (copyright National Library of Scotland) Aberdeenshire XLVII.2 (with extension XLVII.1) (Ellon) Survey date: 1868 Publication date: 1869.....	15
Illus 16	Second Edition Ordnance Survey map (copyright National Library of Scotland) Aberdeenshire XLVII.2 (Ellon; Udney) Revised: 1899, Publication date: 1900	15
Illus 17	Building 1 camera points used in this survey (copyright Cairnrowan Custom Homes Ltd)	17
Illus 18	Building 2 camera points used in this survey (copyright Cairnrowan Custom Homes Ltd)	18

SUMMARY

A Level 1 standing building survey was carried out on 17 June 2021; the weather was warm and sunny. Six main phases of development of the building were recorded. Prior to the 1st Edition OS the buildings consisted of an L-shaped range in the N and W and a stand alone building in the SE; parts of all these buildings survive (although some are inaccessible) and in Phase 2 (prior to the 2nd Edition OS) a U-shaped range with opening into courtyard at the S was created using the existing buildings. In Phase 3, probably in the late 19th century a bothy and workshop were added in stone in the SW and in the mid 20th century a concrete structure was built in the NW using one of the walls of the Phase 1 W range; at this time the W end of the N range was demolished to allow access into the courtyard from the N. Later tanks were built to the E and a Dutch barn added into the E side of the courtyard.

Building 2 appears to have been used mainly used to process and store grain and has been associated with Little Mill of Esslemont just to the SW on the opposite side of the Bronie Burn. Building 1 has been domestic, workshop and animal use.

It is recommended that no further archaeological work is required during the current planning application.

1 INTRODUCTION

- 1.1 The site (Illus 1) is located on the S side of the A920 between Pitmedden and Ellon, NW of the Mill of Esslemont and on the NW side of the Bronie Burn. It is centred on NGR NJ9252528939, at 25-30m OD (Illus 1) and in the parish of Ellon.
- 1.2 The work was commissioned by Cairnrowan Custom Homes Ltd. A planning application APP/2021/0271 was approved on 14.5.21 with a requirement for this Level 1 standing building survey.
- 1.3 All the archaeological work was carried out in the context of Scottish Planning Policy (SPP) Planning Advice Note (PAN 2/2011) and Historic Environment Policy Scotland Statement (HEPS), which state that archaeological remains should be regarded as part of the environment to be protected and managed.



Illus 1 Location plan (Contains Ordnance Survey data © Crown copyright and database right 2021)

2 BACKGROUND

This steading is included in Little Mill of Esslemont (HER NJ92NW0019) which is a mill and steading, still in use, with the B-listed mill built in the early to mid 19th century. The building is an L-shaped steading with ancillary building on the 1st Edition OS map (Illus 15), converted to a U-shaped steading open on the S side by the 2nd Edition OS map (Illus 16).

3 THE LEVEL 1 STANDING BUILDING SURVEY

A level 1 standing building survey was carried out on 17 June 2021; the weather was sunny and warm and architects plans and elevations were checked and annotated and a photographic survey carried out. There were areas on the exterior difficult to access including the SE corner which is very overgrown and the area around the tanks where there is undergrowth and broken asbestos roofing material. There are several interior areas which are inaccessible – Room 11 in Building 1 and Rooms 3, 4 and 5 in Building 2 as well as other areas where there are stacked bails.

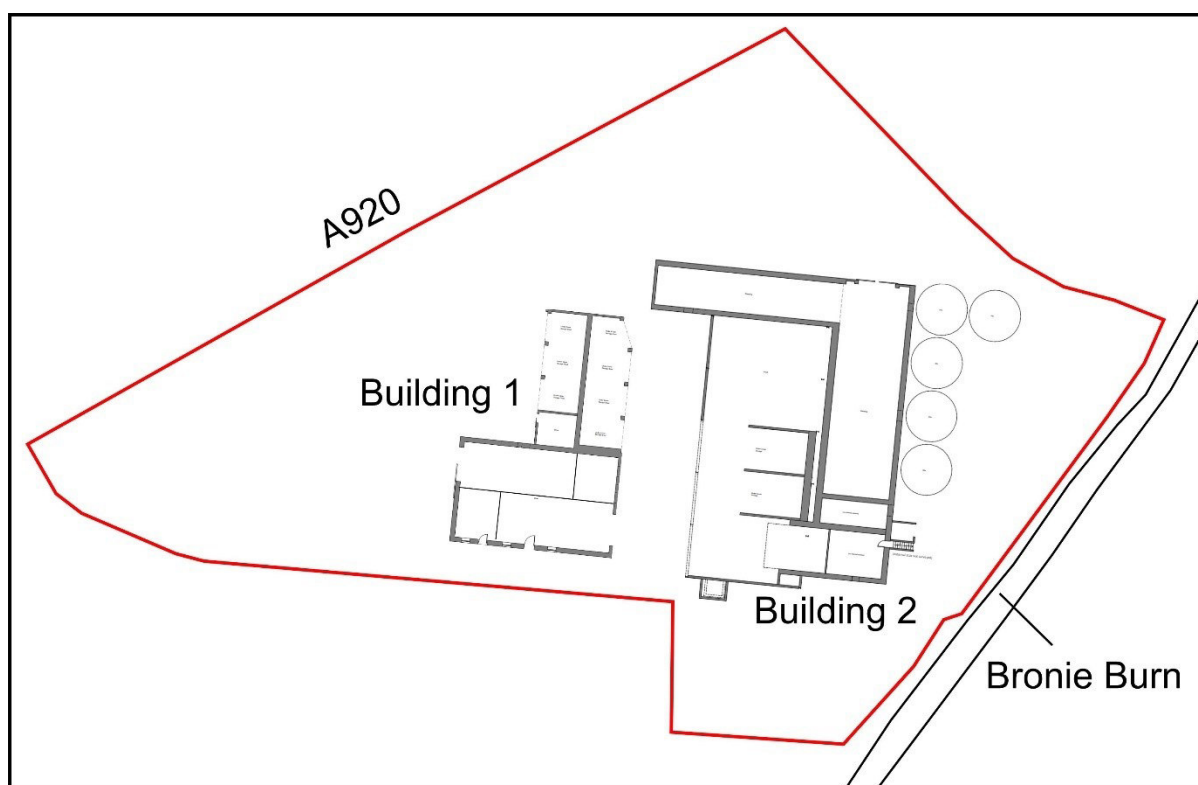

Illus 2 Plan of buildings surveyed (from copyright Cairnrowan Custom Homes Ltd)

3.1 Building 1 (Illus 3-6)

Building 1 is an L-shaped structure consisting of single storey stone bothy in the SW corner (Room 11), workshop (Room 12), agricultural building (Rooms 10 and 13) and piggery (Rooms 7-9). The S façade of the building is 19.48m long, Rooms 11 and 12 are 6.8m wide and Room 10 is 6.4m wide. The piggery is 9.1m wide at the N end (Illus 3, 4). There are rooflights W8-10 and W12-14 in the grey slate roofs.

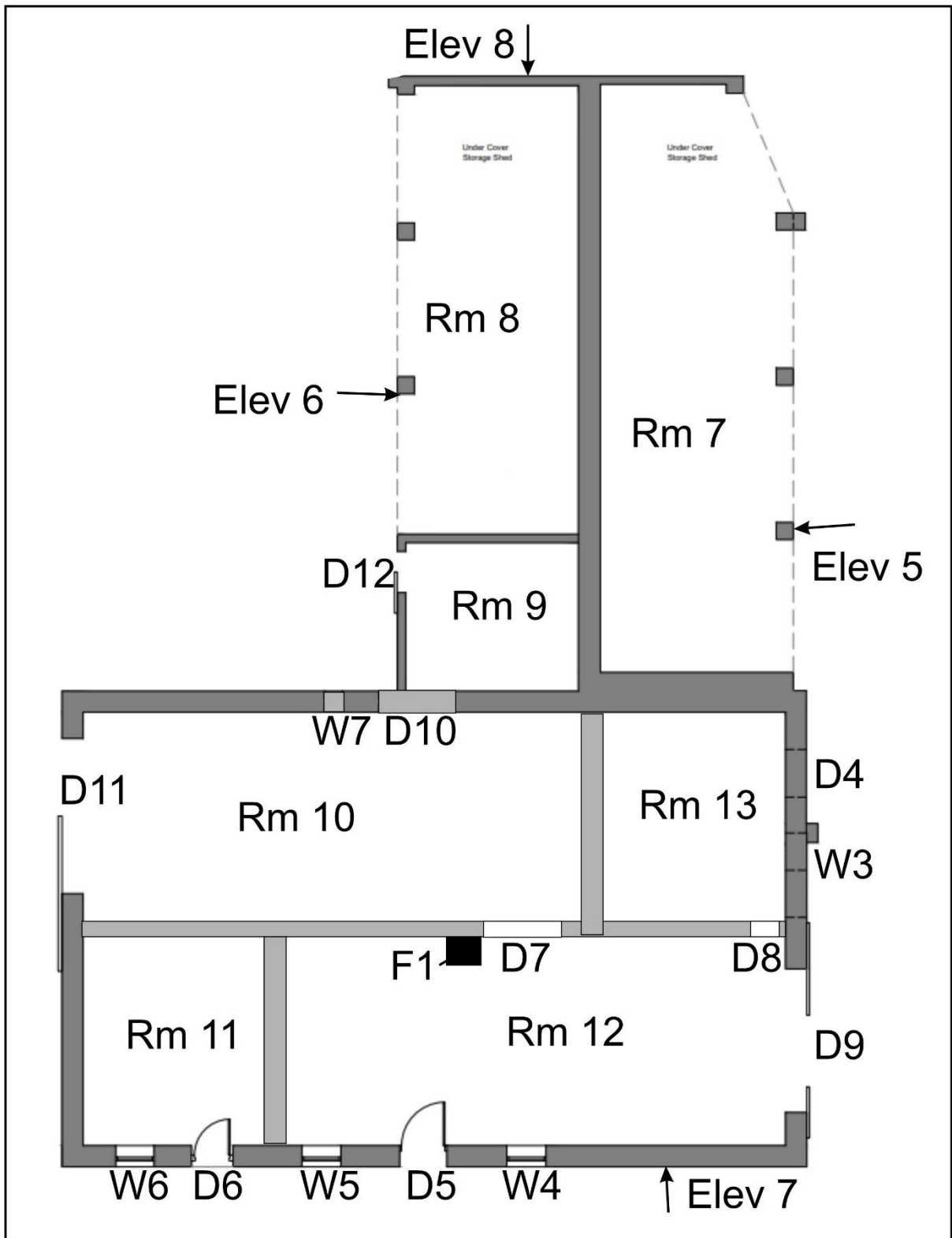

Ilus 3 Building 1 plan annotated with numbers used in this survey (copyright Cairnrowan Custom Homes Ltd)

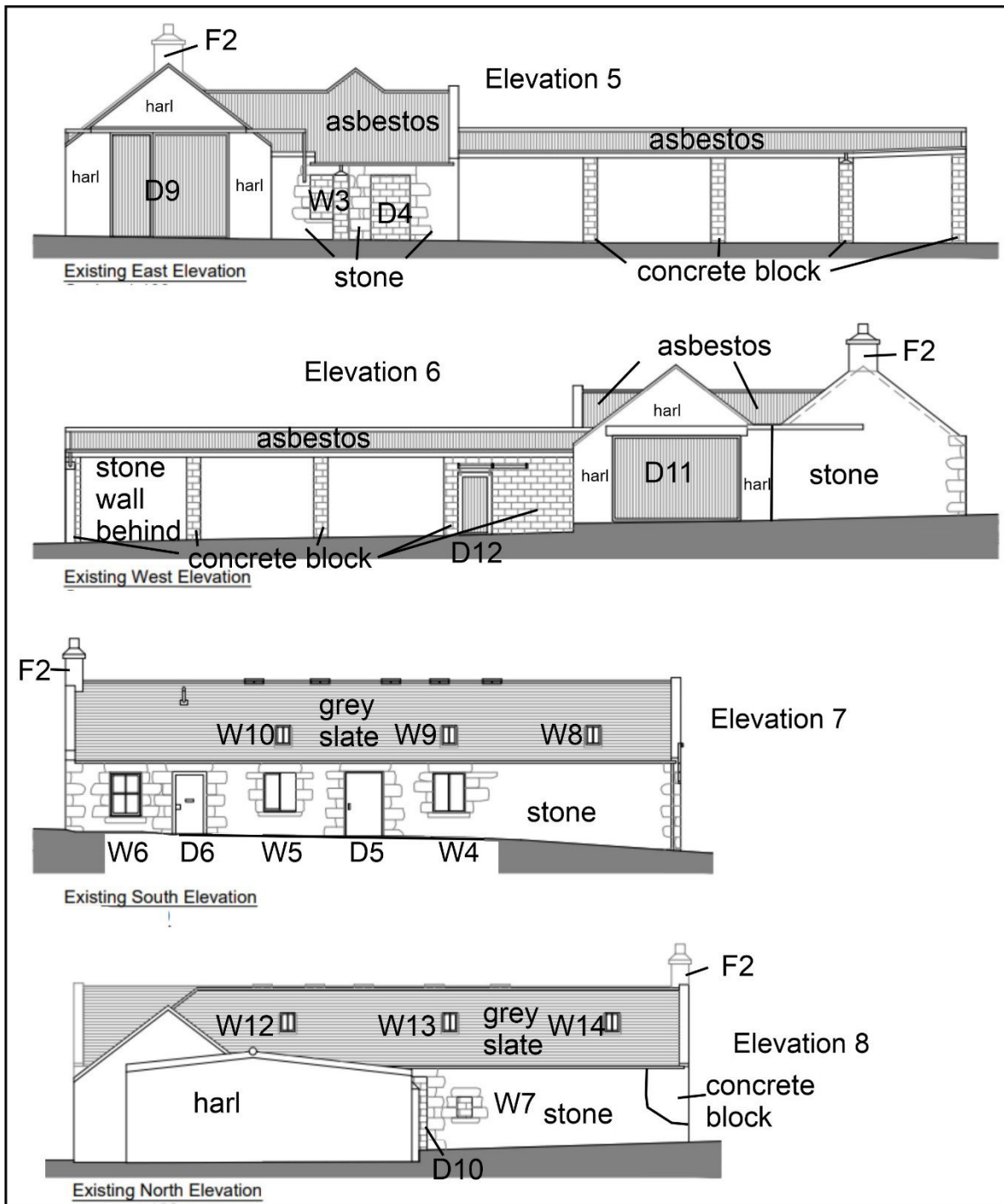

Illus 4 Building 1 elevations annotated with numbers used in this survey (copyright Cairnrowan Custom Homes Ltd)

Phase 1 and 2

In Phases 1 and 2 the building was a linear range (1st Edition OS Illus 15) which survives as the central wall of the piggery (E wall Rooms 8 and 9, W wall Room 7) and the E and W walls of Room 13. The interior of Room 13 was not accessible and so the interior walls could also date to the earliest phase of this structure. The original apertures from either Phase 1 or 2 are D4 and W3 on the E wall of Room 13 (Illus 5); they have pink granite mouldings and have both been blocked with concrete blocks in a later phase. All the roofs of this section of the building have been replaced with asbestos cement roofing material. An extension seen on the 1st Edition OS map (Illus 15) and courtyard survived into Phase 2 as unroofed structures but is no longer extant.



Illus 5 Room 12 E gable (left) Room 13 (centre), piggery Room 7 (right); facing SW



Illus 6 S façade Rooms 11 (left) and 12 (right); facing NW

Phase 3

In Phase 2 Rooms 10, 11 and 12 are added with a bothy (Room 11) with W6 and D6 on the S wall and chimney F2 on the W gable (Illus 6). Room 12 has W4, W5 and D5 on the S wall. There is also a window on the N wall of Room 10 (W7) and large door (D10), both of which

have been blocked probably when the piggery was added. All original apertures have pink granite lintels, sills and jambs and the roof is grey slate. Later a large door D9 is added on the E wall of Room 12 and large door on the W wall of Room 10, D11.

Phases 4-6

In Phase 4 a concrete building (Rooms 7-9; Illus 5) was added to the N; the W wall of the Phase 1 range was retained within the building. The extension is concrete block with asbestos cement roofing material and has a small enclosed room (Room 9) with exterior door (D12) and two open sided sheds (Rooms 7 and 8). A concrete block door was knocked through between Rooms 10 and 12 (D7) and between Rooms 12 and 13 (D8) and there is a small furnace on the N wall (F1)

3.2 Building 2 (Illus 7-12)

Building 2 is an L-shaped range with modern Dutch barn built into the courtyard; it has a metal roof and upper portion of the wall with harled concrete block below.

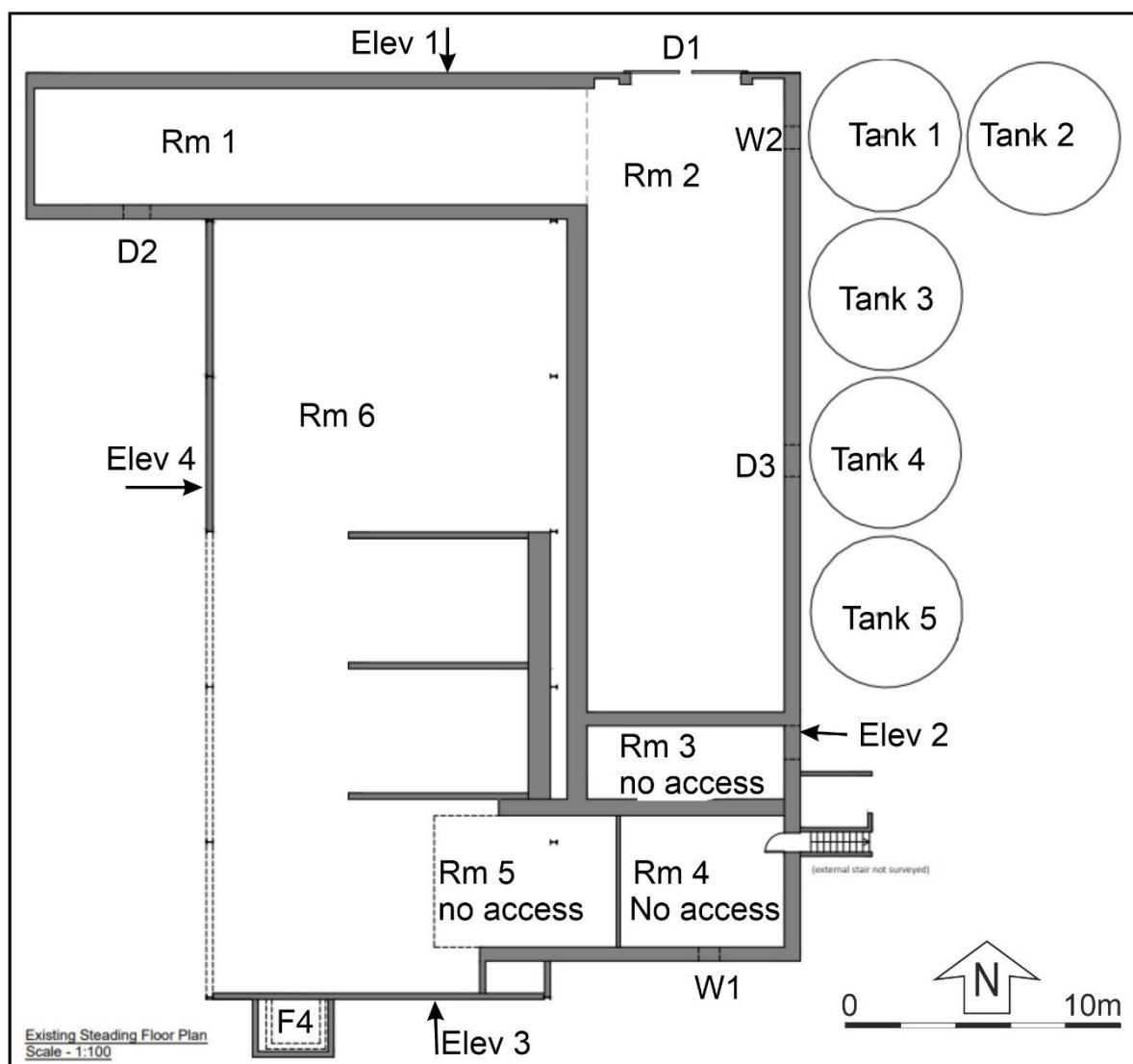

Illus 7 Building 2 plan annotated with numbers used in this survey (copyright Cairnrowan Custom Homes Ltd)

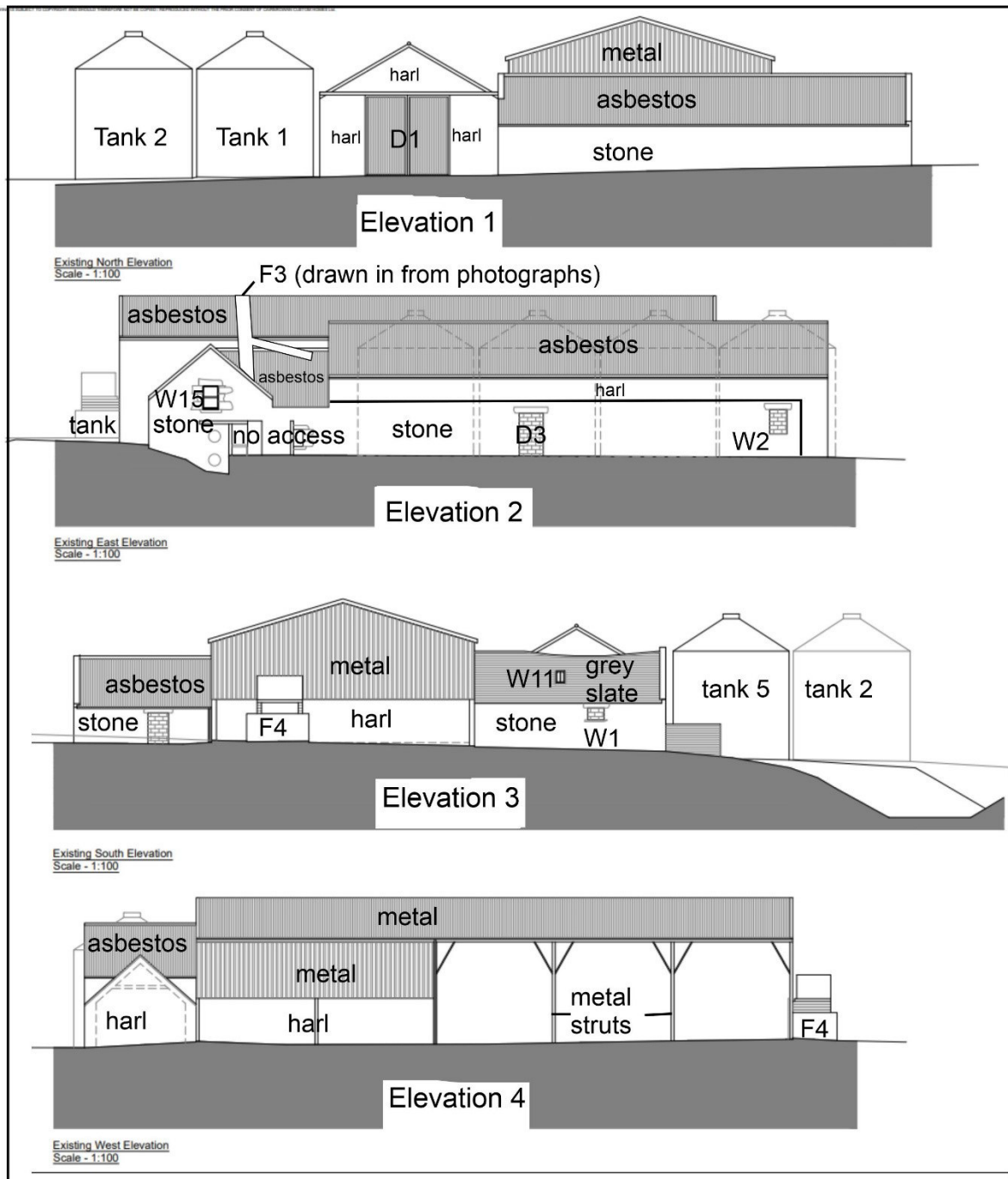

Illus 8 Building 2 elevations annotated with numbers used in this survey (copyright Cairnrowan Custom Homes Ltd)

Phase 1

In Phase 1 is a single storey stone N range (Rooms 1 and the N end Room 2; Illus 9, 10); later this room was lined with concrete and has been in use to store grain. In this phase Rooms 4 (Illus 11-12) and 5 survived as a separate two-storey stone building. Room 4 has a blocked window on the S wall (W1) and there is a first floor window on the E gable (W15). There may be a door on the E gable but this area is inaccessible because there is a collapsing shed on this gable and there is no access to the interior of the building. This appears to have been in use as a mill and there is a chute (F3; Illus 8, 11, 12) hanging off the roof. D2 on the S wall of Room 1 may be an original Phase 1 door.



Illus 9 N wall Room 1; facing S



Illus 10 S wall Room 10 with blocked D2; facing N



Illus 11 Rooms 4 and 5 with blocked W1 (left), W15 (right) and chute F3 (top centre); facing NW



Illus 12 Room 4 E gable with W15 (top) and chute F3 (top right), overgrown and with unstable extension allowing little access; facing W

Phase 2

In Phase 2 the E range was added (the S end Room 2 and Room 3). This is a single storey stone structure 8.7m wide which has been lined with concrete on the interior. The tanks at the E side of this building make access difficult but there is a window (W2) and door (D3) on the E wall which have been blocked with concrete blocks on the exterior and are not visible on the interior.

Phase 3

A concrete tank was added to the S end of Room 5.

Phases 4-6

In a later phase five tanks (Illus 13) were added to the exterior E side of Building 2 and in Phase 6 a Dutch barn (Room 6) was added to the W side of the building within the former courtyard. These had been used to store grain from the Little Mill of Esslemont. D1 in the N wall of Room 2 was increased in size with concrete blocks during a later phase of the building.



Illus 13 Tanks 2, 3, 4, 5 (l-r); facing SW

4 CONCLUSIONS AND RECOMMENDATIONS

A Level 1 standing building survey was carried out on 17 June 2021; the weather was warm and sunny. Six main phases of development of the building were recorded. Prior to the 1st Edition OS the buildings consisted of an L-shaped range in the N and W and a stand alone building in the SE; parts of all these buildings survive (although some are inaccessible) and in Phase 2 (prior to the 2nd Edition OS) a U-shaped range with opening into courtyard at the S was created using the existing buildings. In Phase 3, probably in the late 19th century a bothy and workshop were added in stone in the SW and in the mid 20th century a concrete structure was built in the NW using one of the walls of the Phase 1 W range; at this time the W end of the N range was demolished to allow access into the courtyard from the N. Later tanks were built to the E and a Dutch barn added into the E side of the courtyard.

Building 2 appears to have been used mainly used to process and store grain and might have been associated with Little Mill of Esslemont just to the SW on the opposite side of the Bronie Burn. Building 1 has been domestic, workshop and animal use.

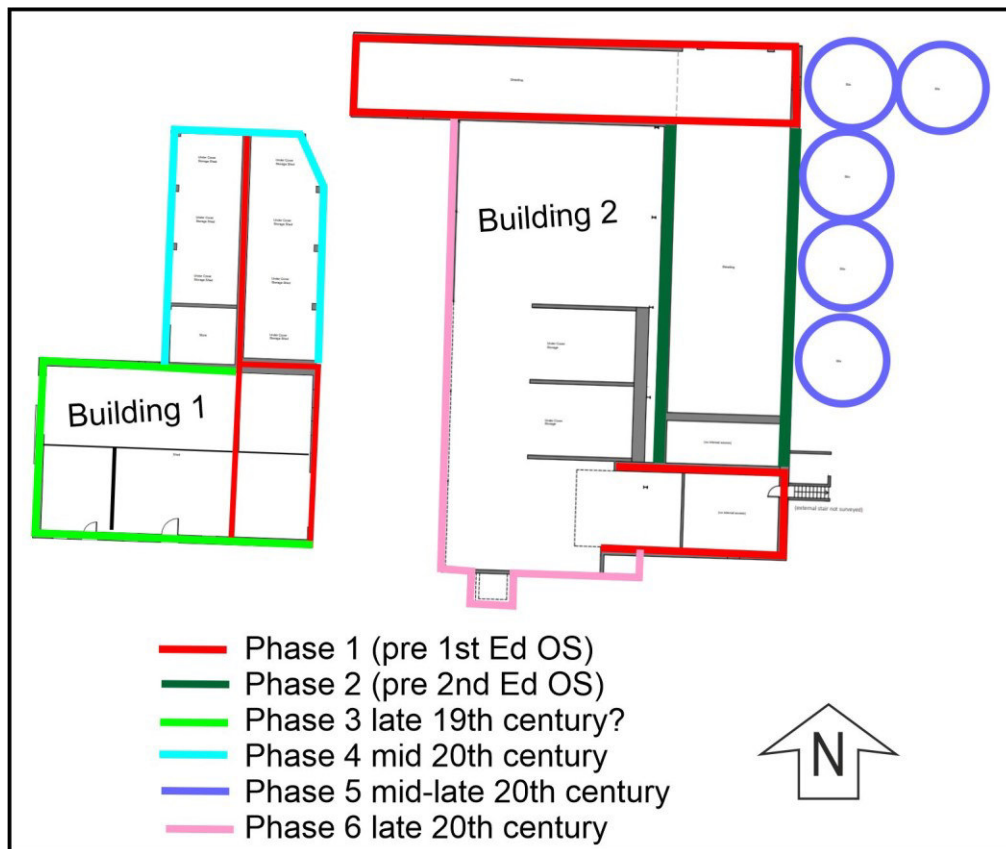

Illus 14 Phase plan (from copyright Cairnrowan Custom Homes Ltd)

It is recommended that no further archaeological work is required during the current planning application.

5 ACKNOWLEDGEMENTS

Thanks to Mitchell Scott, Cairnrowan Custom Homes Ltd for commissioning this project and to Claire Herbert, Aberdeenshire Council Archaeology Service for her advice during the work.

Cameron Archaeology
45 View Terrace
Aberdeen
AB25 2RS
01224 643020
07581 181057
cameronarch@btinternet.com
www.cameronarchaeology.com
Company registration no 372223 (Scotland)
VAT registration no 990 4373 00

APPENDIX 1 MAPS

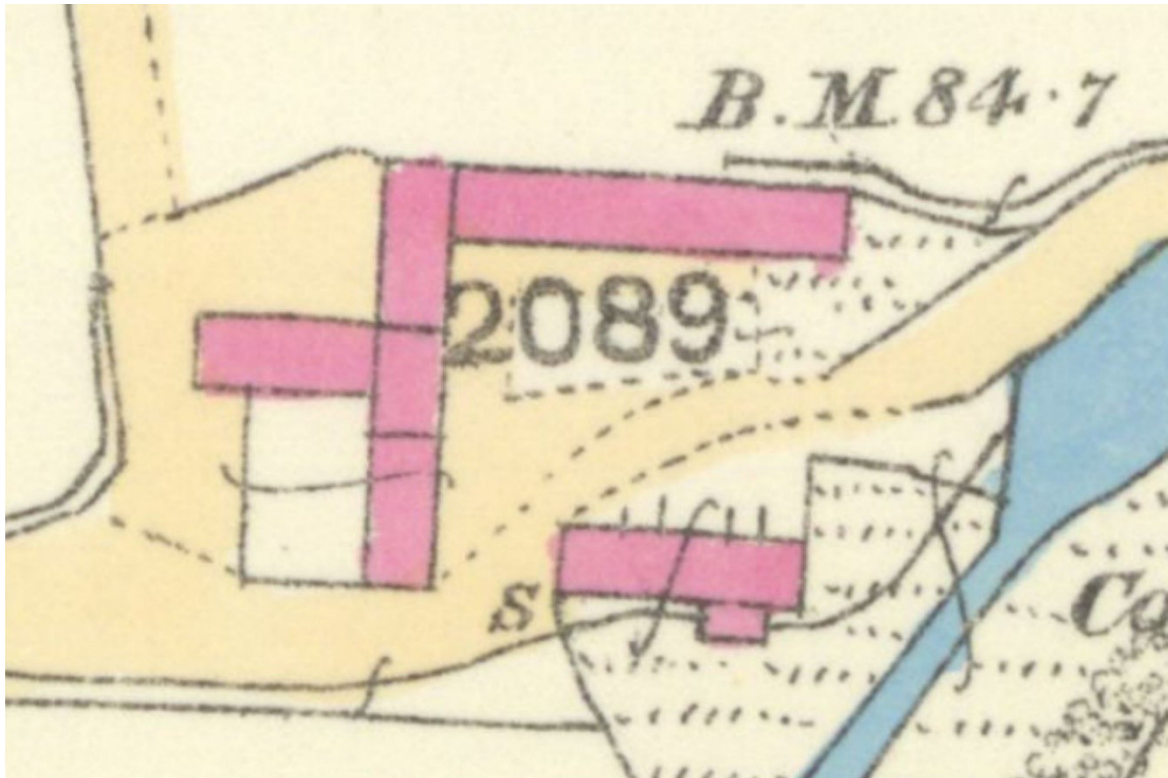

Illus 15 First Edition Ordnance Survey map (copyright National Library of Scotland) Aberdeenshire XLVII.2 (with extension XLVII.1) (Ellon) Survey date: 1868 Publication date: 1869

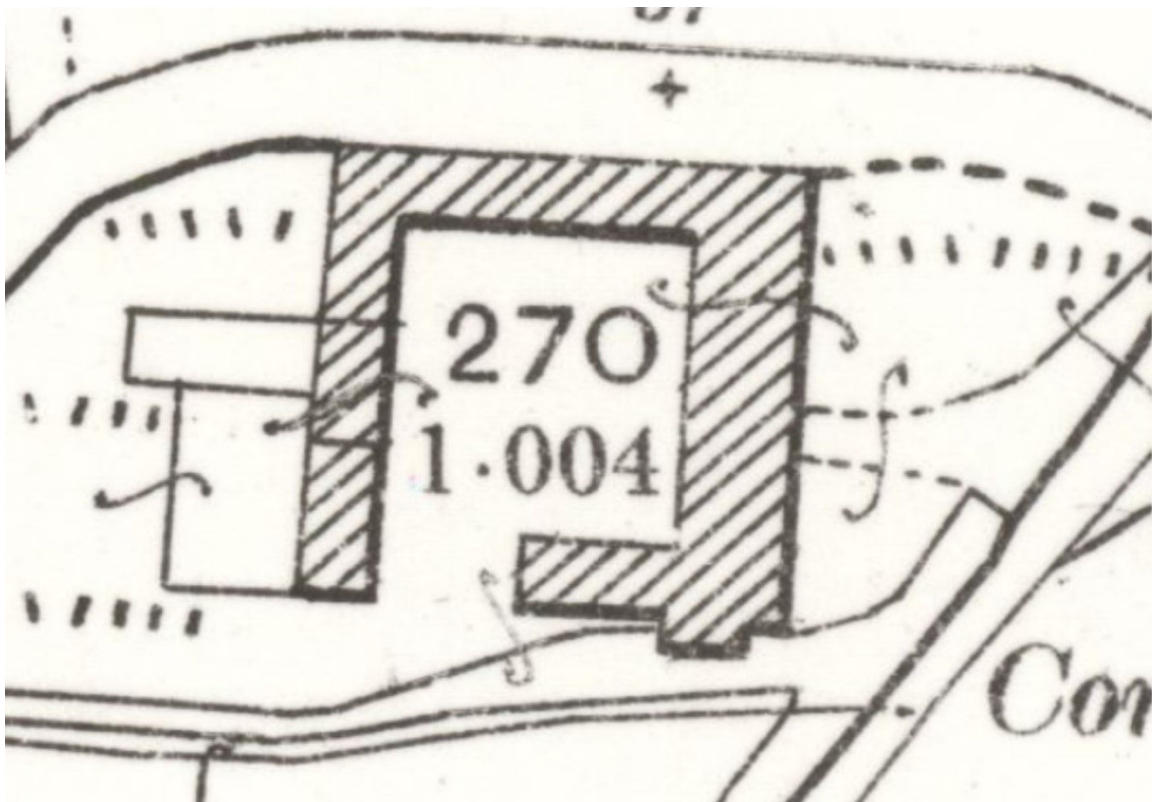

Illus 16 Second Edition Ordnance Survey map (copyright National Library of Scotland) Aberdeenshire XLVII.2 (Ellon; Udney) Revised: 1899, Publication date: 1900

APPENDIX 2 TABLE OF FEATURES RECORDED IN THIS SURVEY

No	Description	Size cm
D1	N gable Room 2 enlarged with concrete blocks	4.35m W 3.9m H
D2	S wall Room 1 pink granite lintel and jambs, infilled with concrete blocks	1.1m W 1.6m H
D3	E wall Room 2 pink granite lintel and jambs, infilled with concrete blocks	1.2m W 2.25m H
D4	E wall Room 13 pink granite lintel and jambs, infilled with concrete blocks	1.23m W 2.1m H
D5	S wall Room 12 pink granite lintel and jambs, infilled with concrete blocks	1.25m W 2.05m H
D6	S wall Room 11 pink granite lintel and jambs, infilled with concrete blocks	1.08m W 1.95m H
D7	Interior door between Rooms 12 and 10 cement block in block wall	1.85m W 2.1m H
D8	Interior door between Rooms 12 and 13 wood in block wall	1.05m W 2.1m H
D9	E wall Room 12 concrete block – gable rebuilt to create larger door	3.7m H 3.3m W
D10	N wall Room 10 stone jambs, concrete block infill; blocked when piggery added to N side Room 10	2.56m W 2m H
D11	W gable Room 10 concrete block inserted or widened	4m W 2.9m H
D12	Modern door in concrete block W wall Room 9	1m W 1.2m H
W1	S wall Room 4 pink granite lintel and jambs, infilled with concrete blocks	0.82m W 0.62m H
W2	E wall Room 2 pink granite lintel and jambs, infilled with concrete blocks	0.87m W 1.24m H
W3	E wall Room 13 pink granite lintel and jambs, infilled with concrete blocks	1.2m W 1.45m H
W4	S wall Room 12 pink granite lintel and jambs, infilled with concrete blocks	1m wide, 1.25m H
W5	S wall Room 12 pink granite lintel and jambs, infilled with concrete blocks	1m W 1.25m H
W6	S wall Room 11 pink granite lintel and jambs, infilled with concrete blocks	1m wide 1.4m H
W7	N wall Room 10 grey granite lintel and jambs – poor access to exterior	0.83m W (ext) 0.6m (int) 0.7m H
W8	Rooflight Room 12 slate roof S facing	No access
W9	Rooflight Room 12 slate roof S facing	No access
W10	Rooflight Room 12 slate roof S facing	No access
W11	Rooflight S facing roof Room 4	No access
W12	Rooflight Room 10 slate roof N facing	No access
W13	Rooflight Room 10 slate roof N facing	No access
W14	Rooflight Room 10 slate roof N facing	No access
W15	First floor E wall Room 4	No access
F1	Furnace Room 12	-
F2	Granite chimney W gable Room 11	No access
F3	Chute attached to roof of Building 2 above Room 4	No access
F4	Concrete tank	2.1x3.1m

APPENDIX 3 PHOTOGRAPHS

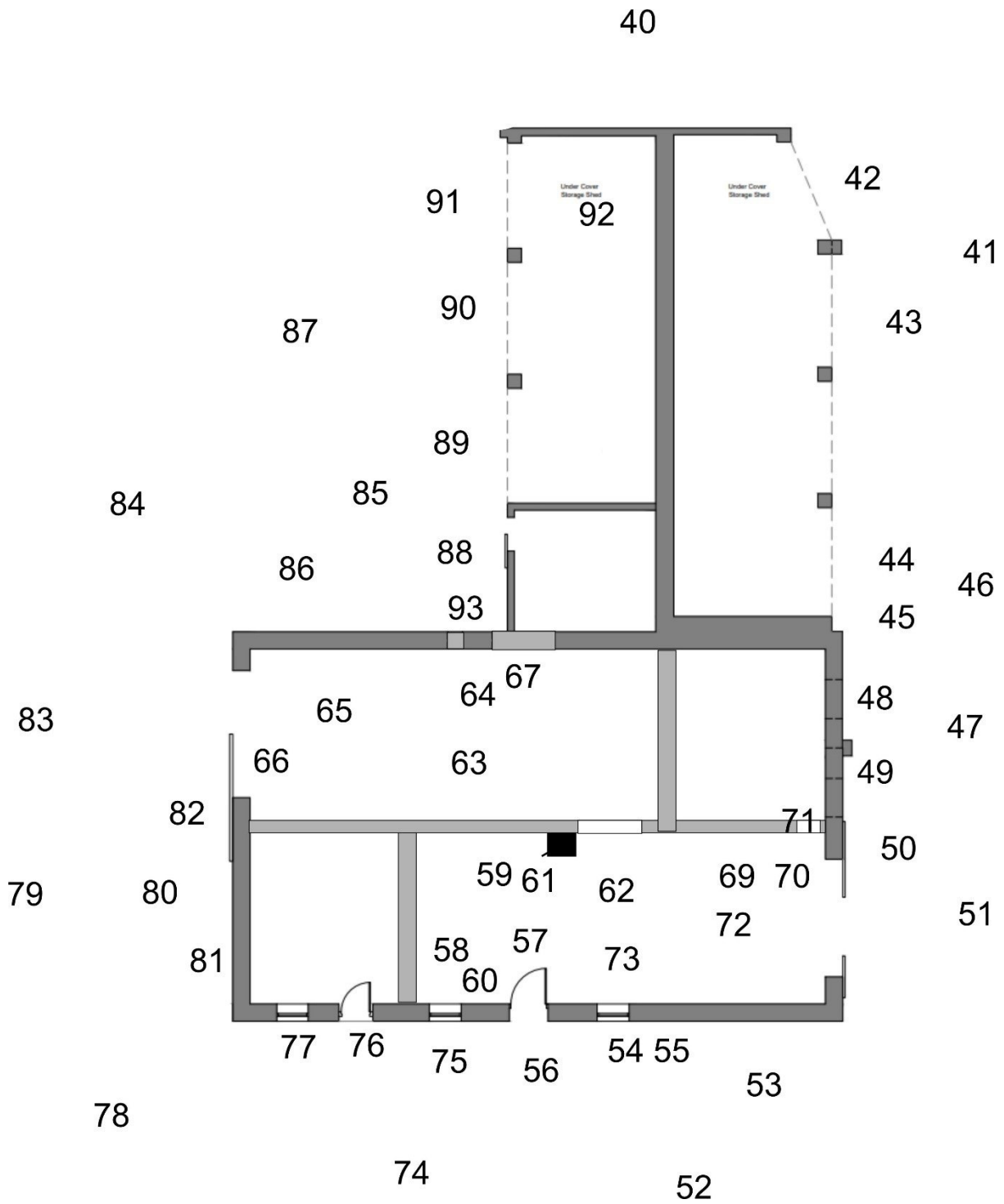

Illus 17 Building 1 camera points used in this survey (copyright Cairnrowan Custom Homes Ltd)

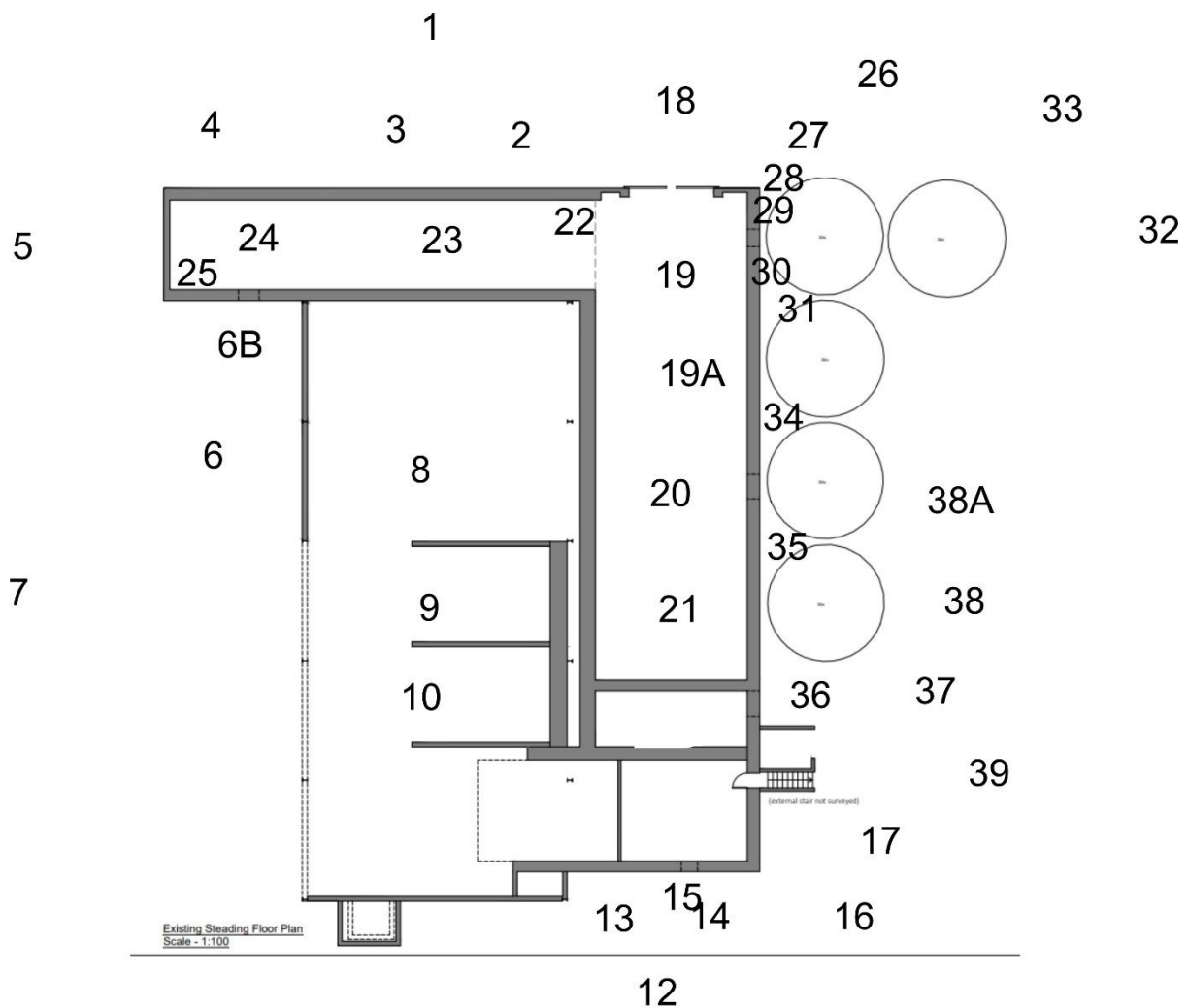

11

Illus 18 Building 2 camera points used in this survey (copyright Cairnrowan Custom Homes Ltd)

Photo no	Description	Camera point	Facing
6899	Building 2 N wall with tanks (left)	1	SE
6900	Building 2 N wall	1	S
6901	Building 2 N wall	2	S
6902	Building 2 N wall	3	S
6903	Building 2 N wall	4	S
6904	Building 2 Room 1 gable	5	E
6906	Room 1 S wall D2 blocked	6	N
6907	D2	6B	N
6908	Room 6 Dutch barn W wall	6	E
6909	Room 6 Dutch barn W wall	7	NE
6910	Room 6 Dutch barn W wall	7	ENE
6911	Room 6 Dutch barn W wall	7	E
6912	Room 6 Dutch barn N wall attached to Phase 1 S wall Room 1	8	N

6913	Room 6 Dutch barn N wall attached to Phase 1 W wall Room 2 (right)	8	NE
6914	Room 6 Dutch barn N wall attached to Phase 1 W wall Room 2 (right)	9	E
6915	Room 6 Dutch barn N wall attached to Phase 1 W wall Room 2 (right)	10	E
6916-17	Room 6 Dutch barn N wall attached to Phase 1 NW corner Room 5 (centre)	10	SE
6918	Room 6 S wall with bails blocking access to Room 5	10	S
6919	Room 6 exterior S wall with concrete tank F4 (foreground)	11	N
6920	Room 4 S wall with blocked window W1	12	N
6921	Room 4 S wall with blocked window W1	13	N
6922	Room 4 S wall with blocked window W1	14	N
6923	W1	15	N
6924-5	Room 4	16	NW
6926	Room 4 E gable W11	17	NNW
6927	Room 2 N gable with D1	18	S
6929	Room 2 N gable with D1	19	N
6930	Room 2 E wall cemented internally	19	E
6931	Room 2 E wall cemented internally	20	E
6932	Room 2 E wall cemented internally	21	E
6933	Room 2 S gable internal	21	S
6934	Room 2 W wall cemented internally	21	W
6935-6	Room 2 W wall cemented internally	20	W
6937	Room 2 W wall cemented internally	19A	W
6938	Room 2 W wall and Room 1	19	W
6939	Room 1 S wall cemented internally	22	SW
6940	Room 1 S wall cemented internally	22	W
6941	Room 1 S wall cemented internally	24	E
6942-3	Room 1 W wall	24	W
6944	Room 1 N wall cemented internally	25	NE
6945	Room 1 N wall cemented internally	25	ENE
6946	Metal tanks Tank 1 (right) Tank 2 (left)	26	S
6947	Tank 1 and E wall Room 2	27	SW
6948-9	Tank 1 and E wall Room 2	28	SW
6950	Room 2 E wall W2	28	SSW
6951	Room 2 E wall W2	29	SSW
6952-3	W2	30	NNW
6954	Room 2 E wall W2	30	NW
6955	Room 2 E wall W2	30	W
6956	Room 2 E wall W2	30	SW
6957-8	Gap between W wall Room 2 and tanks overgrown and asbestos roofing on ground	30	S
6959	Tank 2	32	W
6960	Tanks	33	SW
6961-2	Blocked D3	35	NW
6963	Room 2 E wall W2	35	W
6964	Room 2 E wall W2	35	W
6965	Room 2 E wall W2	35	SW

6966	Room 2 E wall W2	36	NW
6967	Room 2 E wall W2	36	W
6968	Room 2 E wall W2	36	SW
6969	Concrete extension E side Rooms 3/4 falling down and overgrown	36	S
6970	Tanks	37	NNW
6971	Tanks	38	NW
6972	Tanks	38	W
6973	Tanks	38A	WSW
6974	E wall Rooms 3 and 4	39	WSW
6975	E wall Rooms 3 and 4	39	W
6976	Room 3 E wall (Left) tank 5 (right)	39	NW
6977	Tank 5 (left)	39	NNW
6978	E wall Rooms 3 and 4	39	W
6979	W11	39	W
6982	Building 1 piggery N wall	40	S
6983	Building 1 piggery E wall	41	W
6984	Building 1 piggery E wall	41	SSW
6985	Building 1 piggery E wall	42	W
6986	Building 1 piggery E wall	43	W
6987	Building 1 piggery E wall	44	W
6988	Building 1 piggery E wall (right) Room 10 (left)	45	SW
6989	Building 1 piggery E wall (right) Room 10 (left)	46	SW
6990	Room 10 E wall	47	W
6991	D4	48	W
6992	W3	49	W
6993	Wall S of W3 with Room 12 E wall (left)	50	W
6994	Room 12 E wall D9	51	W
6995	Room 12 S wall	52	N
6996	Room 11 (left) 12 (right) S wall	52	NW
6997	Room 12 S wall	53	N
6998-7000	W4	54	N
7001	W4	55	NW
7002	D5	56	N
7003-4	D5 and roof above	57	S
7005-6	W5 with rooflight W10 above	58	S
7007-8	Room 12 W wall and roof above	59	W
7009-10	Room 12 N wall and roof above	58	N
7011-14	Furnace F1	61	NE
7015	D7 and roof above	62	N
7016	D7 and S wall Room 10	63	ESE
7017	Room 10 S wall and roof above	63	S
7018-19	Room 10 S wall	64	S
7020-21	Room 10 S wall	65	SE
7022-3	Room 10 S wall	65	S
7024-5	Room 10 W wall D11 and roof above	65	W

7026	Room 10 N wall	66	NNE
7027	Room 10 N wall	66	NE
7028	Room 10 N wall	66	E
7029	W7	67	NW
7030-1	D10	63	N
7032	Room 10 E wall	63	E
7033	Room 12 concrete block wall E of D7	69	N
7034-5	D8 and roof above	70	N
7036	Room 13 no access	71	NNW
7037	Room 12 E wall	70	E
7038	Room 12 E wall D9	72	E
7039	Room 12 S wall	70	S
7040	Room 12 S wall	62	SSE
7041	Room 12 S wall	62	S
7042-3	W4	73	S
7044	Room 11 S wall	74	N
7045	Room 12 S wall	74	NE
7046	W5	75	N
7047	D6	76	N
7048	W6	77	N
7049	Building 1 S wall	78	NE
7050	Room 11 W gable	79	E
7051-2	Room 11 W gable with chimney F2 above	80	E
7053	F2	81	NNE
7054	Junction Rooms 11 (right) Room 10 (left)	82	E
7055	Room 10 W wall D11 and roof above	83	E
7056	Room 10	84	SE
7057-8	Room 10 N wall	85	S
7059	Room 10 N wall	86	S
7060	Room 10 (right) 8 (left)	87	E
7061	Room 10	87	SE
7062	Room 9 W wall D12	88	E
7063	Room 8 piggery	89	E
7064	Room 8 piggery	90	E
7065	Room 8 piggery	91	E
7066	Room 8 piggery	92	S
7067	Room 8 piggery Phase 1 stone wall retained	92	E
7068	Room 8 piggery	92	N
7071	Room 8 piggery	40	S
7073	Room 1 N wall	1	S
7074-5	Room 1/2 N wall	1	SE
7075	Room 10 N wall W7 (right) D10 (left)	93	S



DSC_6899



DSC_6900



DSC_6901



DSC_6902



DSC_6903



DSC_6904



DSC_6906



DSC_6907



DSC_6908



DSC_6909



DSC_6910



DSC_6911



DSC_6912



DSC_6913



DSC_6914



DSC_6915



DSC_6916



DSC_6917



DSC_6918



DSC_6919



DSC_6920



DSC_6921



DSC_6922



DSC_6923



DSC_6924



DSC_6925

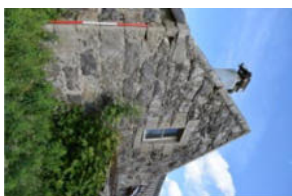

DSC_6926



DSC_6927

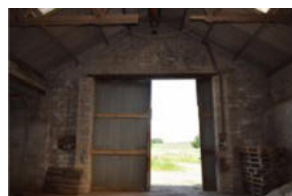

DSC_6929

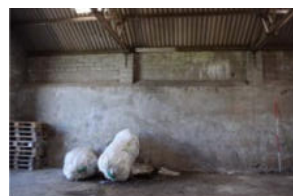

DSC_6930



DSC_6931



DSC_6932



DSC_6933



DSC_6934



DSC_6935



DSC_6936



DSC_6937



DSC_6938



DSC_6939



DSC_6940



DSC_6941



DSC_6942



DSC_6943



DSC_6944



DSC_6945



DSC_6946



DSC_6947



DSC_6948



DSC_6949

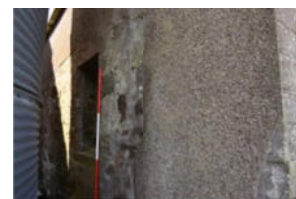

DSC_6950



DSC_6951



DSC_6952



DSC_6953



DSC_6954



DSC_6955

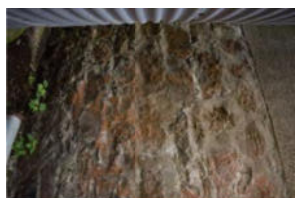

DSC_6956



DSC_6957



DSC_6958



DSC_6959



DSC_6960



DSC_6961



DSC_6962



DSC_6963



DSC_6964

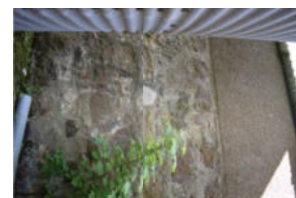

DSC_6965



DSC_6966



DSC_6967



DSC_6968



DSC_6969



DSC_6970



DSC_6971



DSC_6972



DSC_6973



DSC_6974



DSC_6975



DSC_6976



DSC_6977



DSC_6978



DSC_6979



DSC_6982



DSC_6983



DSC_6984



DSC_6985



DSC_6986



DSC_6987



DSC_6988



DSC_6989



DSC_6990



DSC_6991



DSC_6992



DSC_6993



DSC_6994



DSC_6995



DSC_6996



DSC_6997



DSC_6998

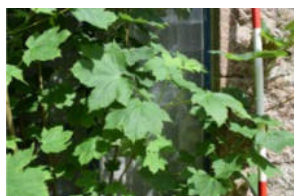

DSC_6999



DSC_7000



DSC_7001

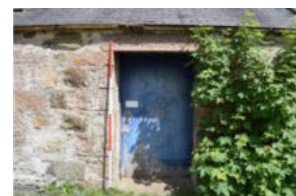

DSC_7002

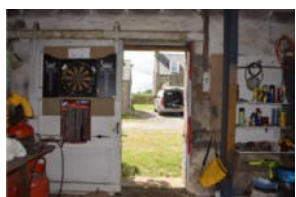

DSC_7003

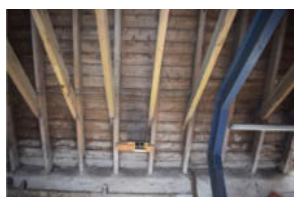

DSC_7004

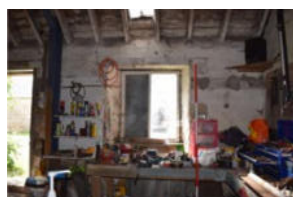

DSC_7005

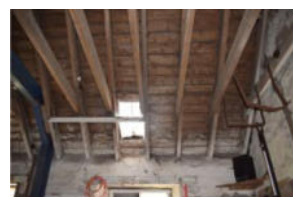

DSC_7006

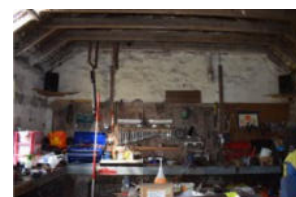

DSC_7007



DSC_7008



DSC_7009

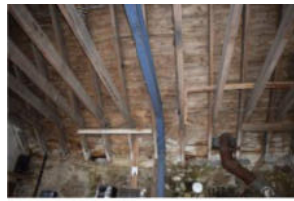

DSC_7010



DSC_7011



DSC_7012



DSC_7013



DSC_7014



DSC_7015



DSC_7016



DSC_7017



DSC_7018



DSC_7019

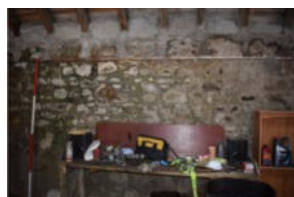

DSC_7020



DSC_7021



DSC_7022



DSC_7023

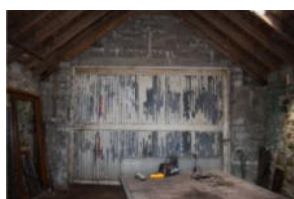

DSC_7024

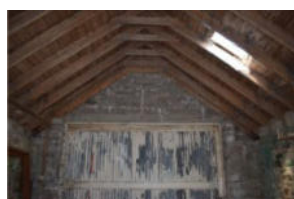

DSC_7025



DSC_7026

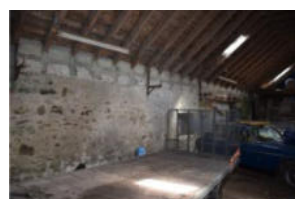

DSC_7027

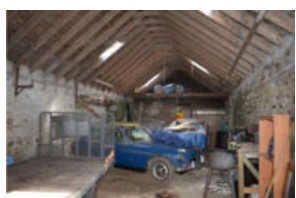

DSC_7028



DSC_7029

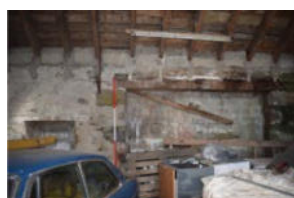

DSC_7030



DSC_7031



DSC_7032

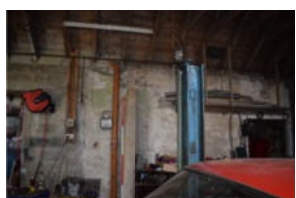

DSC_7033

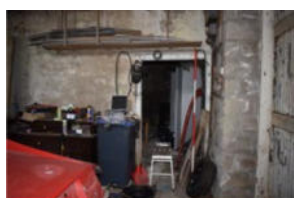

DSC_7034

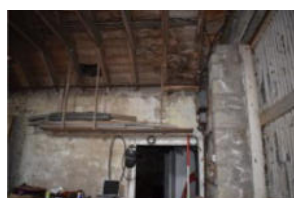

DSC_7035

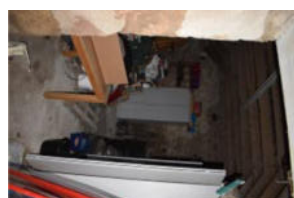

DSC_7036



DSC_7037

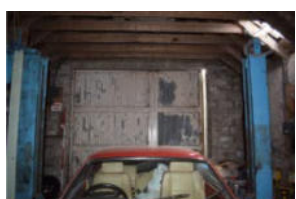

DSC_7038



DSC_7039



DSC_7040

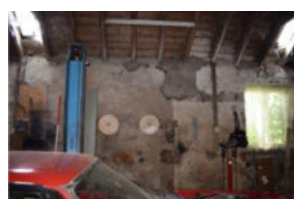

DSC_7041



DSC_7042



DSC_7043



DSC_7044



DSC_7045



DSC_7046



DSC_7047



DSC_7048



DSC_7049



DSC_7050



DSC_7051



DSC_7052



DSC_7053



DSC_7054



DSC_7055



DSC_7056



DSC_7057



DSC_7058



DSC_7059



DSC_7060



DSC_7061



DSC_7062



DSC_7063



DSC_7064



DSC_7065



DSC_7066



DSC_7067



DSC_7068



DSC_7071



DSC_7073



DSC_7074



DSC_7075



DSC_7076

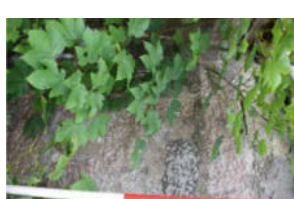

DSC_7077



DSC_7078