

SHORE PORTERS SOCIETY,
33 COTTON STREET,
ABERDEEN, AB11 5EE



CAMERON ARCHAEOLOGY
15 February 2011

SHORE PORTERS SOCIETY, BANNERMILL PREMISES, 33 COTTON STREET, ABERDEEN, AB11 5EE

SUMMARY

A standing building survey was carried out on 8 February 2011. Access to the interior was limited slightly by the contents of the warehouse but sufficient areas were accessed to carry out the survey to the relevant detail.

CONTENTS

1	INTRODUCTION	3
2	ARCHAEOLOGICAL BACKGROUND	5
3	THE STANDING BUILDING SURVEY	6
4	ACKNOWLEDGEMENTS	17
5	REFERENCES	17
	APPENDIX 1: Photographs	18

ILLUSTRATIONS

Cover: top SE facing façade; bottom NW façade showing scar where kiln removed

III 1	Location plan	3
III 2	Site plan (George Watt & Stewart)	4
III 3	NW façade showing kiln now demolished	5
III 4	Buildings included in standing building survey	6
III 5	Building 1 SE façade	7
III 6	Building 1 (left) and Building 1A (right) SE façade	7
III 7	Building 1 (left) and Building 1A (right) SE façade	8
III 8	SE elevation (George Watt & Stewart)	8
III 9	NW elevation (George Watt & Stewart)	9
III 10	Building 1A NE gable	9
III 11	Building 1A NW elevation	10
III 12	NE elevation (George Watt & Stewart)	10
III 13	SW elevation (George Watt & Stewart)	11
III 14	SW elevation showing scar where kiln removed prior to 1970	11
III 15	SW elevation including scar where toilet block removed	12
III 16	SW elevation including scar where toilet block removed	13
III 17	First floor window SE façade	13
III 18	First floor Building 1	14
III 19	Building 2	14
III 20	Building 20 1A stairwell	15
III 21	Phase plan of buildings recorded	16
III 22	Camera points used in Building Survey	18
III 23	Camera points used in Building Survey (Buildings 1 and 1A)	18

1 INTRODUCTION

This report relates to Aberdeen City Council Planning Application P090347 (decision date 11/2/2010) with archaeology condition requiring a Level 2 building survey. The work was commissioned by Gavin MacCallum of George Watt & Stewart acting for The Shore Porters' Society.

The site (NJ 94928 06625) lies on the north side of Cotton Street and south of Beach Boulevard, Aberdeen. It is in the Parish of Aberdeen and lies at 10-15m OD.

The standing building survey took place on 1st and 8th February 2011 and was carried out in the context of Scottish Planning Policy (SPP) Planning Advice Note 42 (PAN 42) and Scottish Historic Environment Policy (SHEP), which state that archaeological remains should be regarded as part of the environment to be protected and managed.



III 1 Location plan (Contains Ordnance Survey data © Crown copyright and database right 2010)

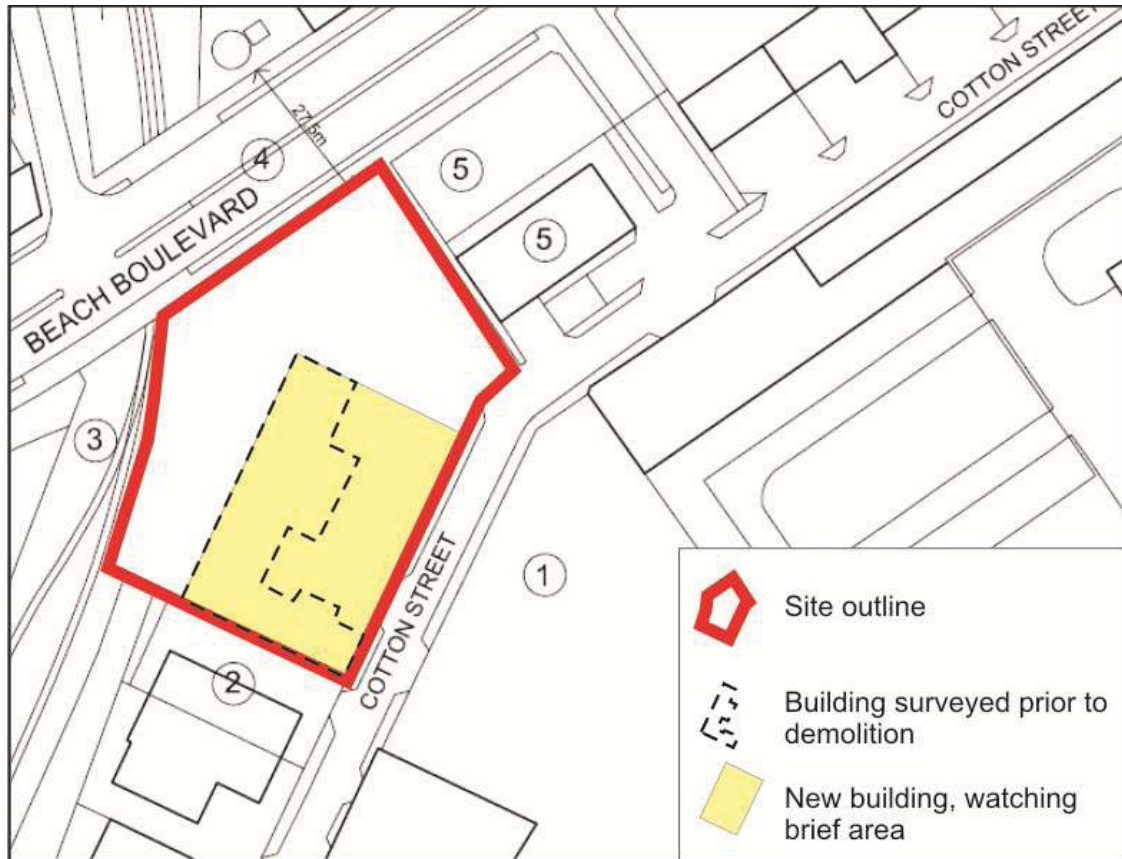

III 2 Site plan (George Watt & Stewart)

2 ARCHAEOLOGICAL BACKGROUND

The original building (NMRS no NJ90NW 344) was a grain mill, which was either in the ownership of the NE Farmers Co-operative or the Hamlyn Milling Co. In 1977 the Shore Porters' Society bought the building but prior to the purchase the grain silos had been removed. The Shore Porters Society then converted the building by installing new floors at the location of the former silos along with other works comprising re-roofing, the introduction of fire escape stairs, the provision of a goods lift and the provision of a concrete yard.

The RCAHMS description (possibly by J R Hume) of the building from 1977 is as follows: "Mid-nineteenth century Grain Mill, Cotton Street, 4 storey, 7 bay, coursed rubble block with a 3 storey extension and a pyramidal kiln projecting at the rear. The main building has an asbestos roof."

The site is vacant on the First Edition Ordnance Survey Map (1867-9) but the site was developed after that date through the late 19th and early 20th century until the acquisition by Shore Porters who added the modern extensions seen today.



III 3 NW façade showing kiln now demolished (copyright CANMORE)

3 THE STANDING BUILDING SURVEY

A standing building was carried out on 8 February 2011. Plans and elevations were supplied by Gavin MacCallum of George Watt & Stewart. Three building were recorded; Building 1 is the original four-storey mill building, Building 1A the lower three-storey extension onto the NE gable of Building 1 and Building 2 is the modern one-storey extension at the south of the site (Ill 4).

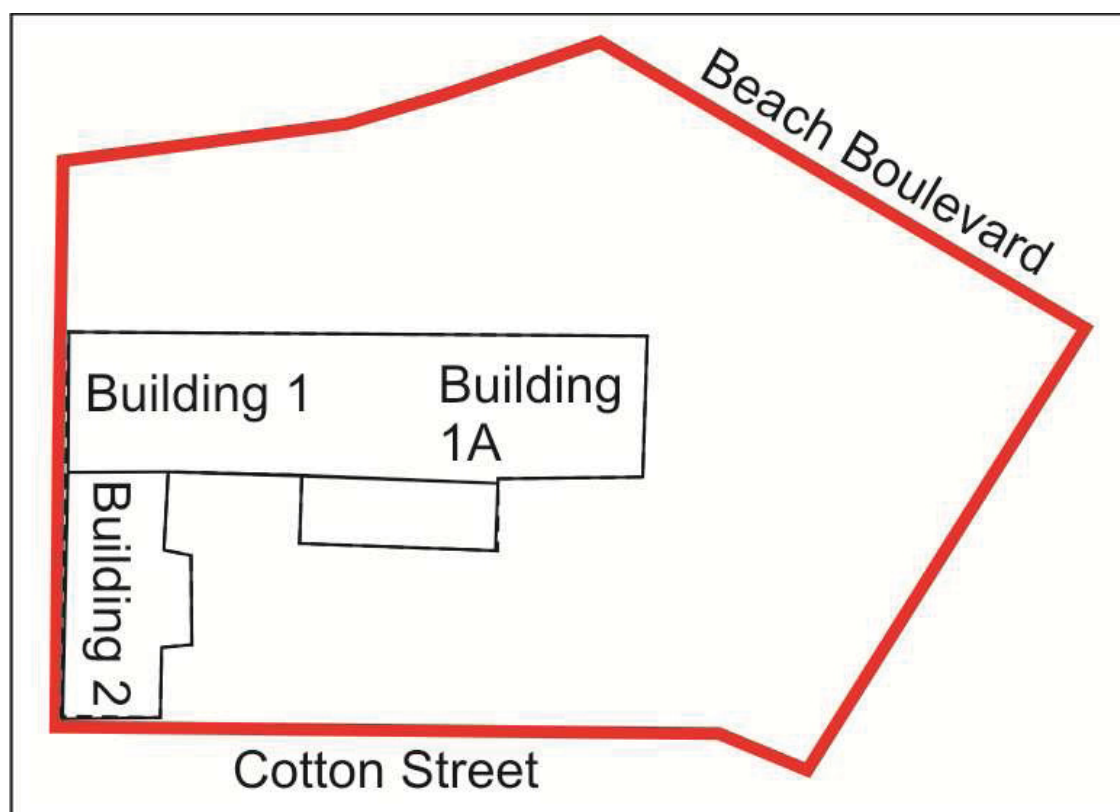

Ill 4 Buildings included in standing building survey

BUILDING 1

Building 1 is the oldest in the complex to be demolished during the current works. It is mid-late 19th-century in date. It is 30 x 12m in size, 9 bays and four storeys high and constructed of coursed granite rubble with cherry-cocking. It had a pyramidal-roofed kiln projecting to the rear (NW; Ill 3) (Hume 977, 88) and a scar can be seen where this was removed (Ill 14). A scar on the NW elevation (Ills 15, 16) marks the position of a toilet block demolished in the last 15 years.



III 5 Building 1 SE façade



III 6 Building 1 (left) and Building 1A (right) SE façade



III 7 Building 1 (left) and Building 1A (right) SE façade

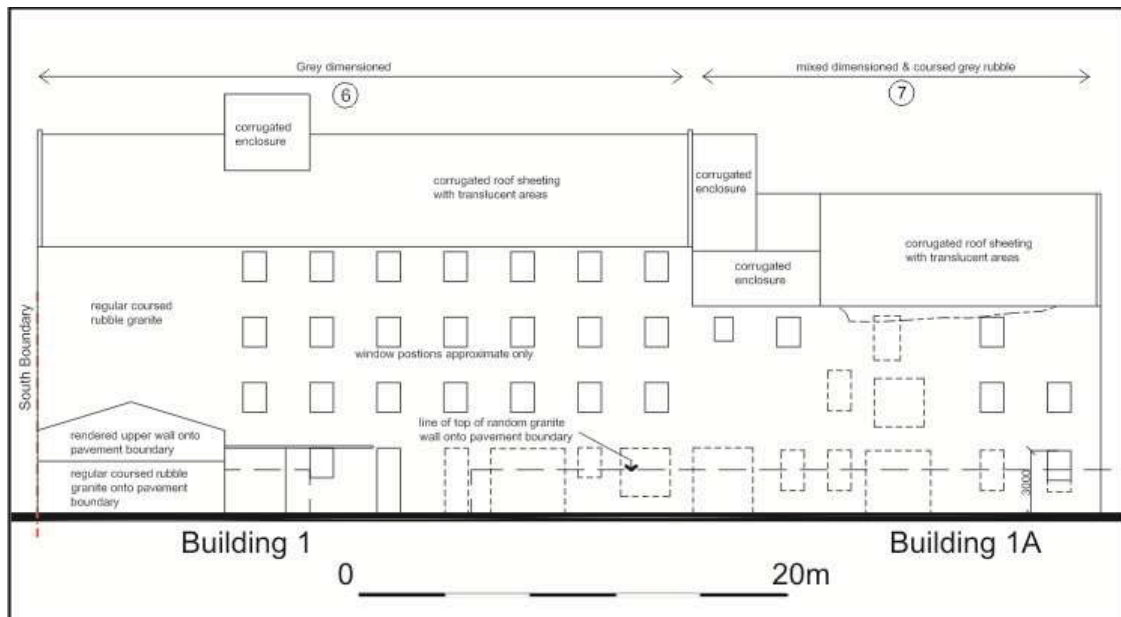

III 8 SE elevation (George Watt & Stewart)

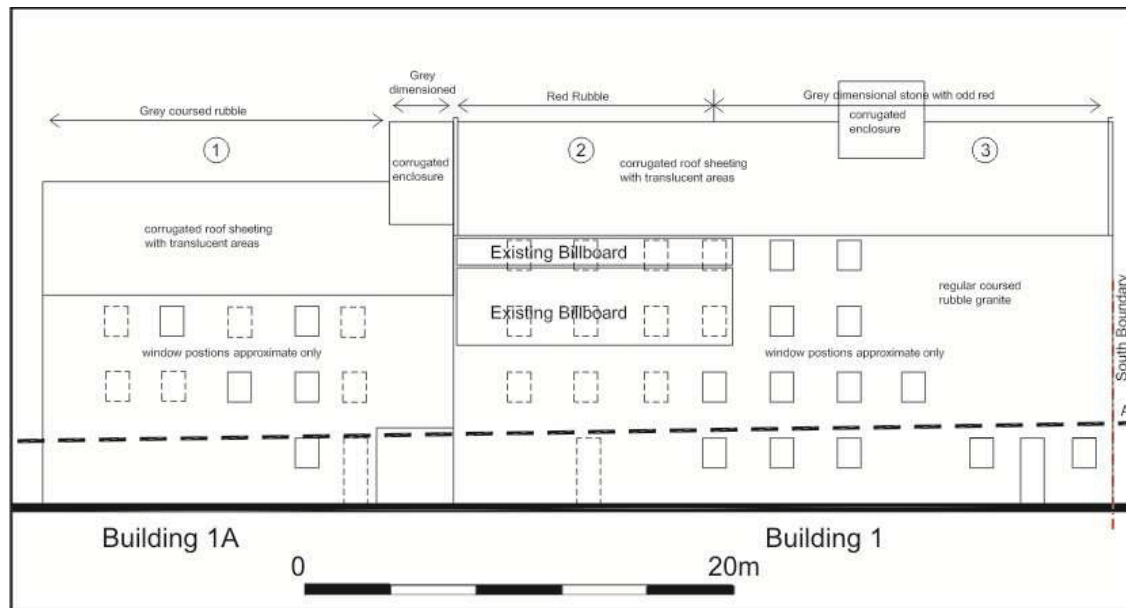

III 9 NW elevation (George Watt & Stewart)



III 10 Building 1A NE gable



III 11 Building 1A NW elevation

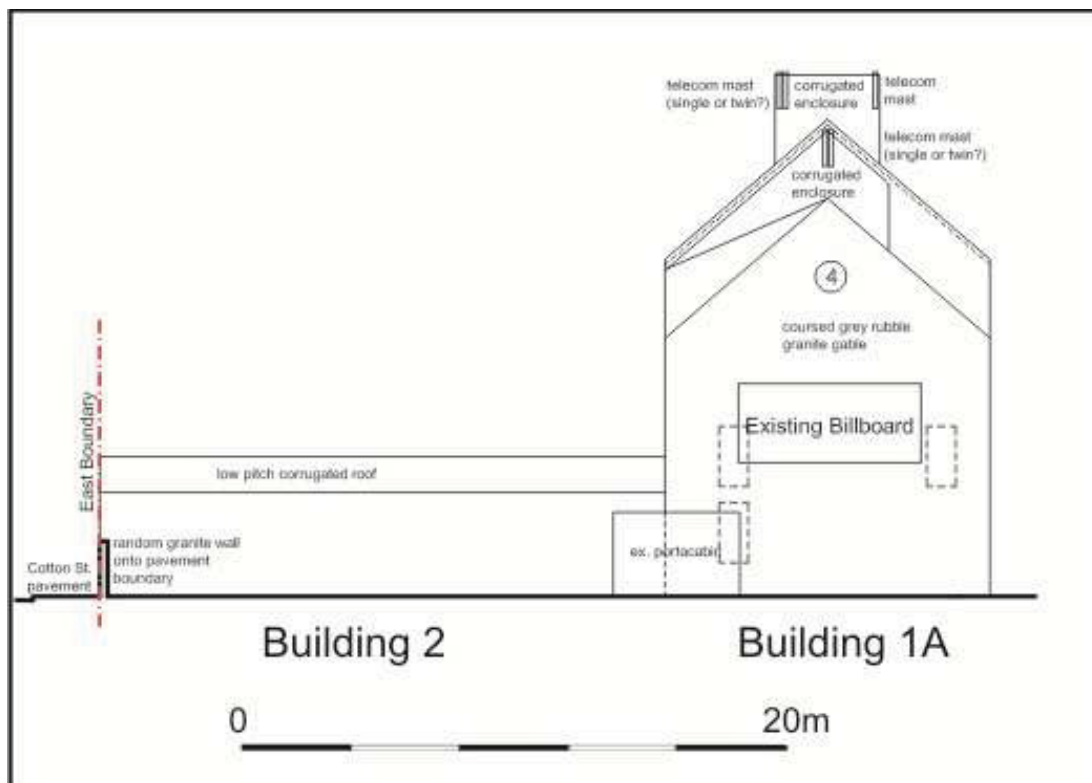

III 12 NE elevation (George Watt & Stewart)

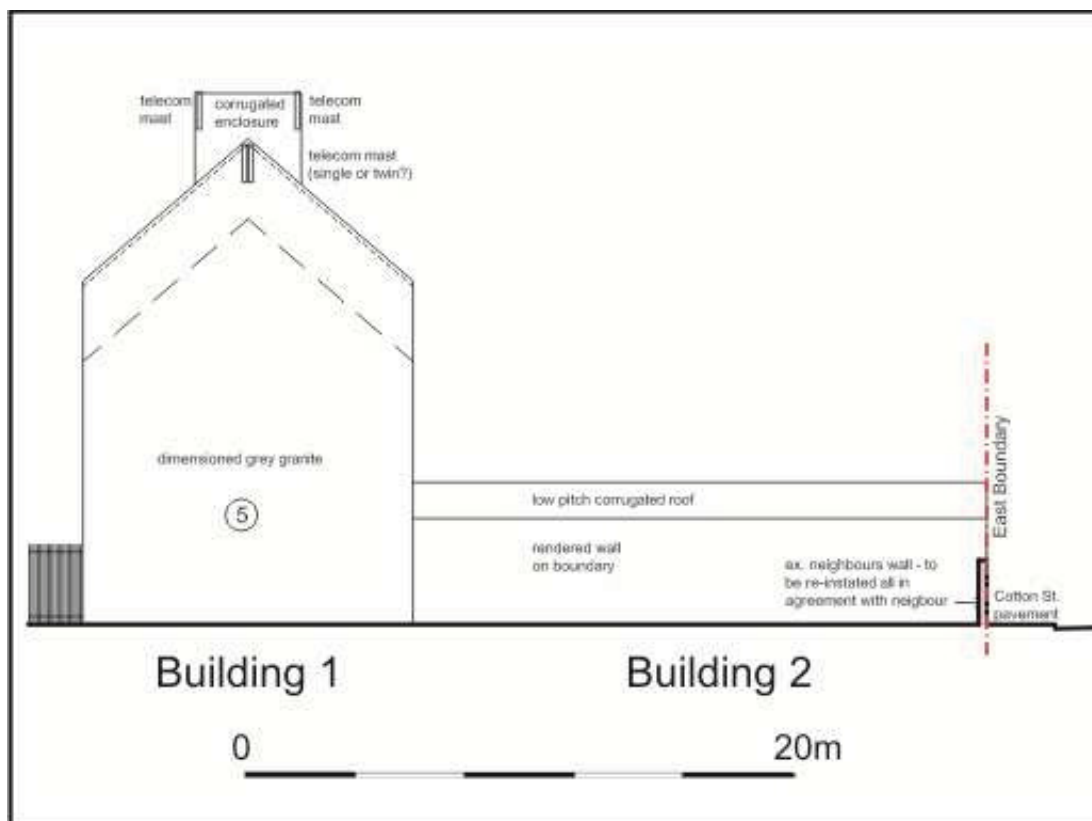

III 13 SW elevation (George Watt & Stewart)



III 14 SW elevation showing scar where kiln removed prior to 1970



III 15 SW elevation including scar where toilet block removed (left)

BUILDING 1A

Building 1A was added on to the north end of Building 1, probably in the late 19th century. It has five bays, is three storeys high and is 19 x 12m in size. It is constructed of coursed granite rubble with cherry cocking. It has its own internal stair and is joined to Building 1 by means of a door adjacent to the lift.



III 16 SW elevation including scar where toilet block removed



III 17 First floor window SE façade



III 18 First floor Building 1



III 19 Building 2



III 20 Building 1A stairwell

BUILDING 2

Building 2 is 21m x 8.5m in size and was added on to the main complex in the 1970s when Shore Porters obtained the buildings. It is concrete with a concrete asbestos roof. Part of the stone boundary wall has been built into the south end of this building.

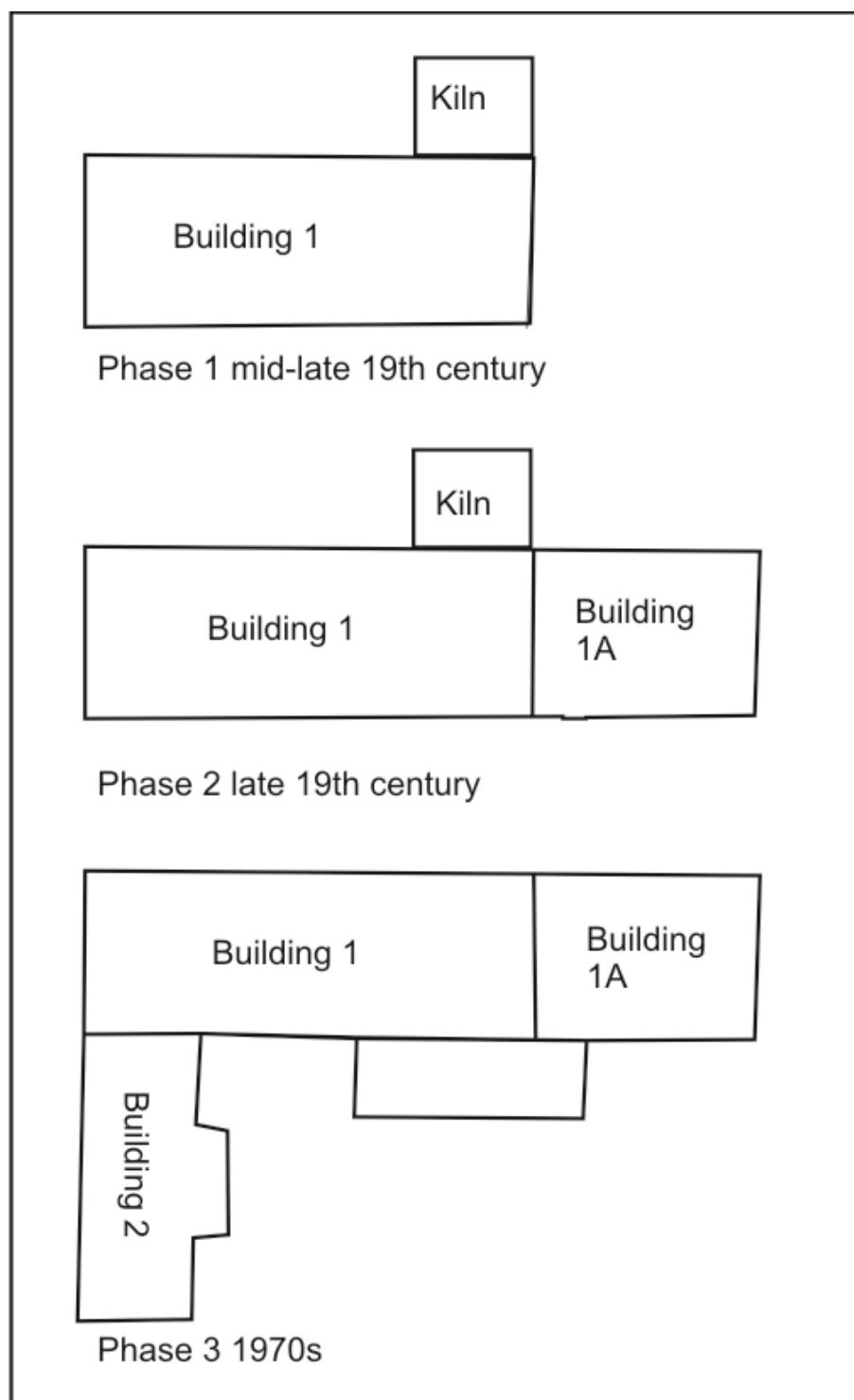

III 21 Phase plan of buildings recorded

4 ACKNOWLEDGEMENTS

Thanks to Judith Stones, Lead Curator, Aberdeen City Council; Iain Dickson and Gavin MacCallum, George Watt & Stewart.

5 REFERENCES

Hume, J R 1977 The industrial archaeology of Scotland, 2, the Highlands and Islands London, 88.

Cameron Archaeology Ltd
45 View Terrace, Aberdeen, AB25 2RS
01224 643020 07581 181057
cameronarch@btinternet.com www.cameronarchaeology.com
Company registration no 372223 (Scotland)
VAT registration no 990 4373 00

APPENDIX 1 PHOTOGRAPHS

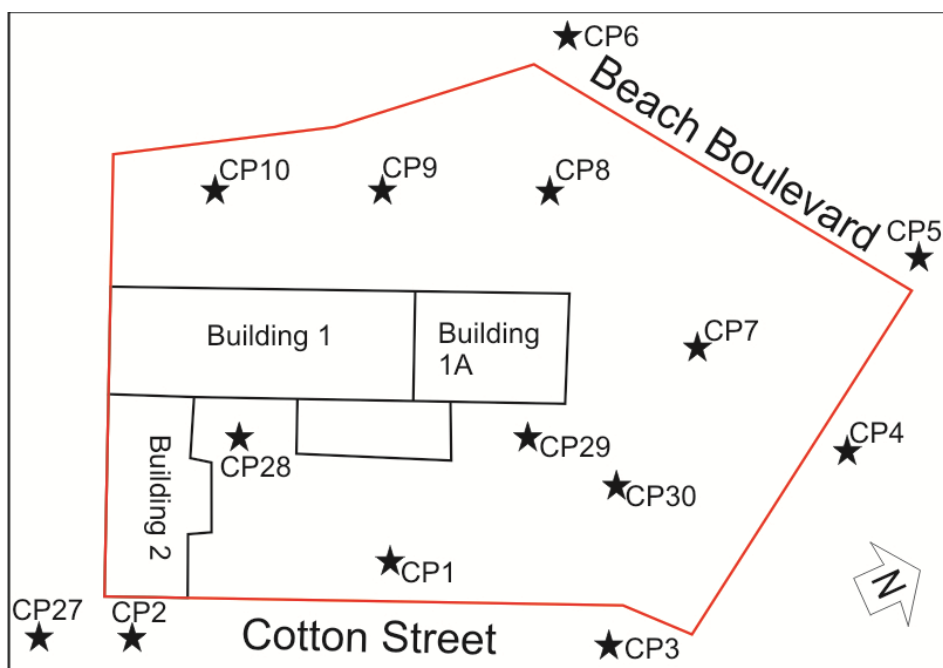

III 22 Camera points used in Building Survey

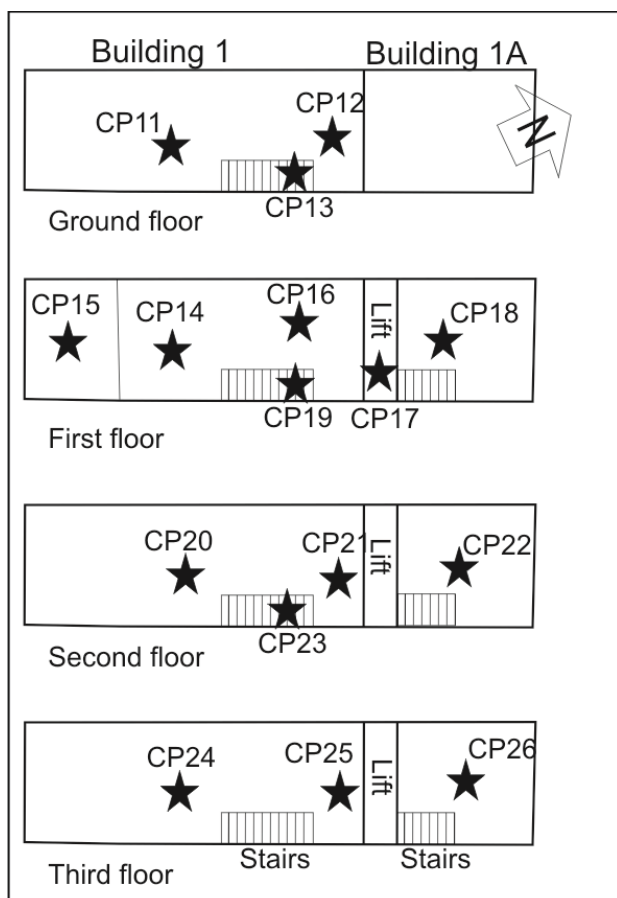

III 23 Camera points used in Building Survey (Buildings 1 and 1A)

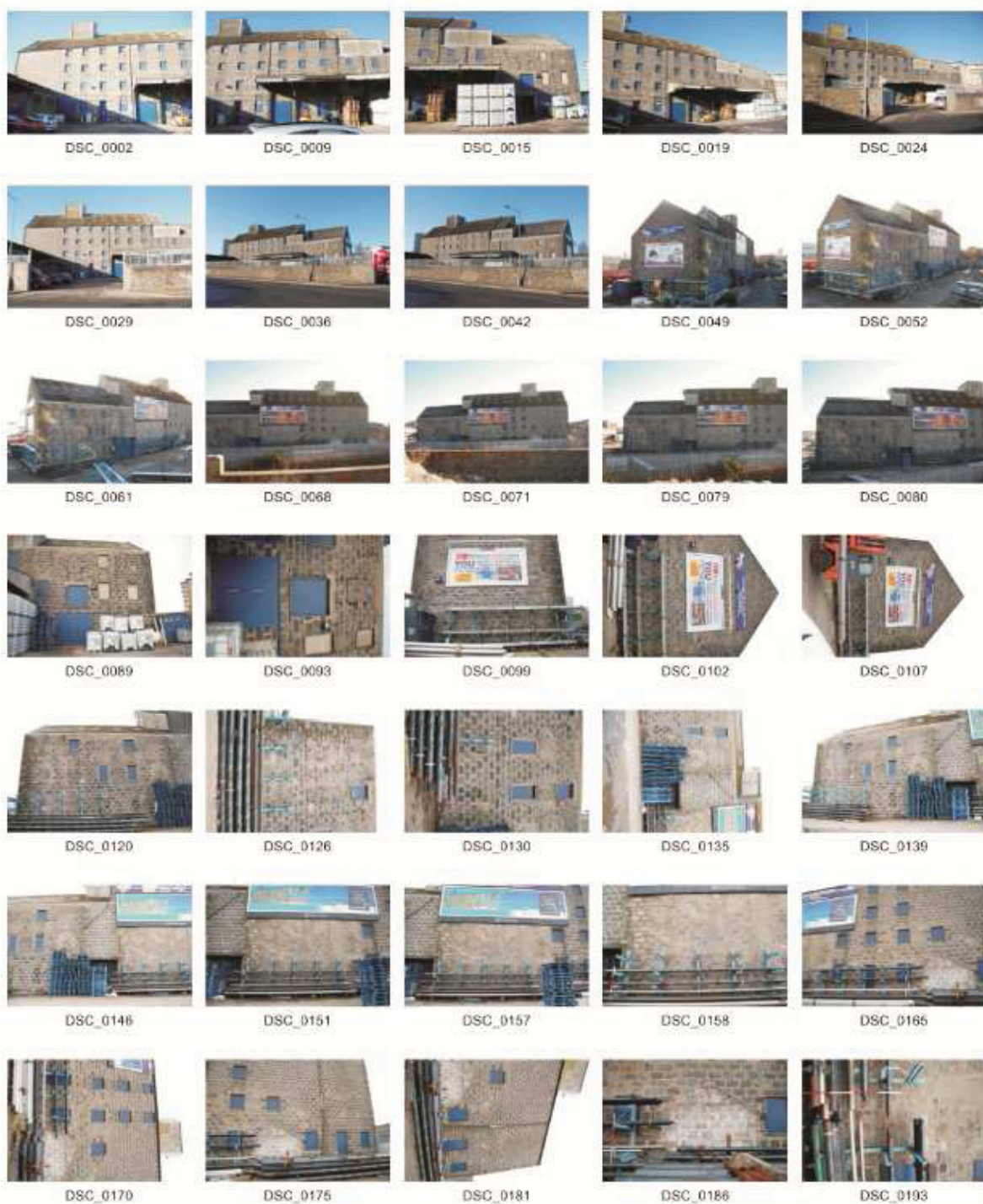

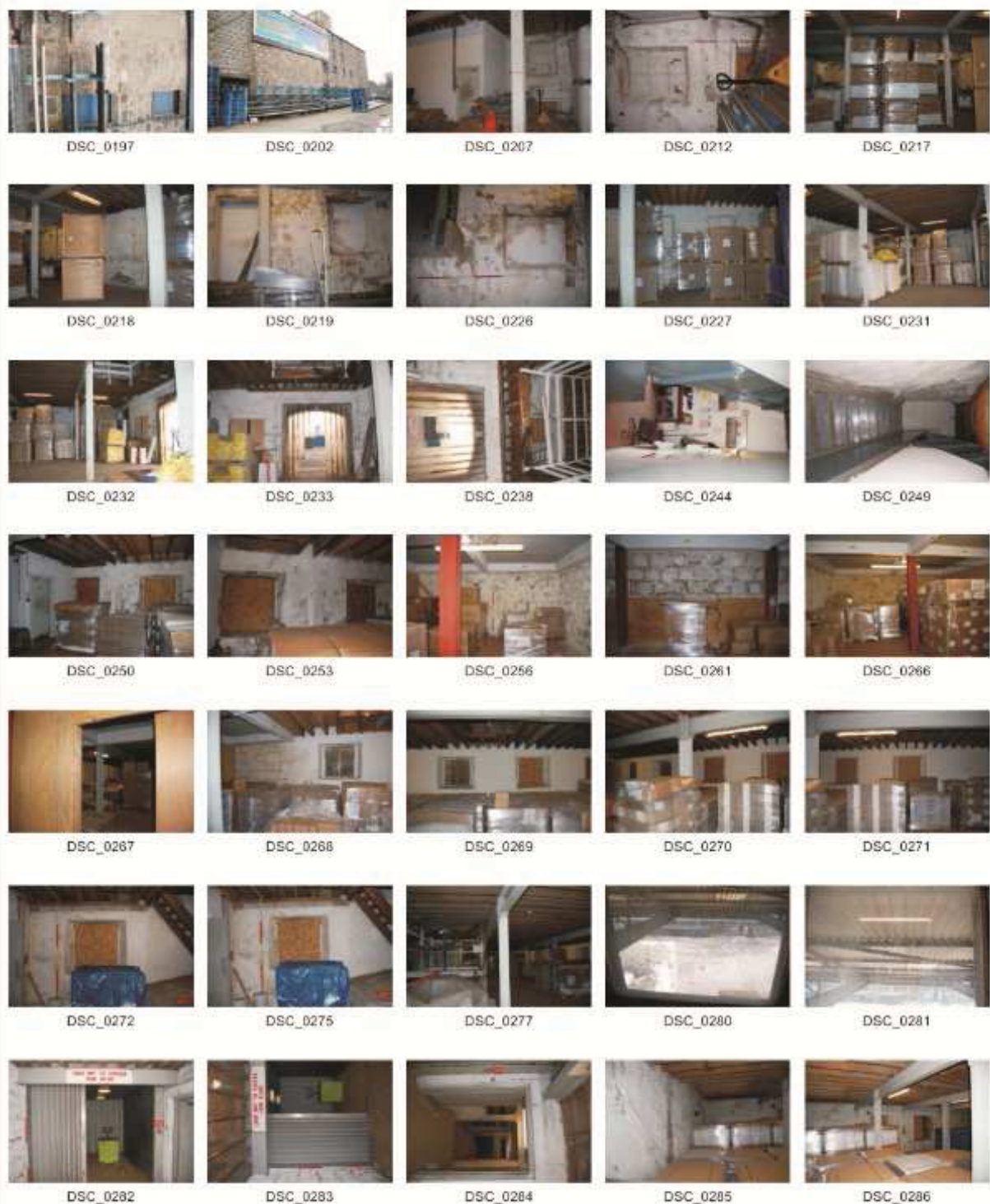

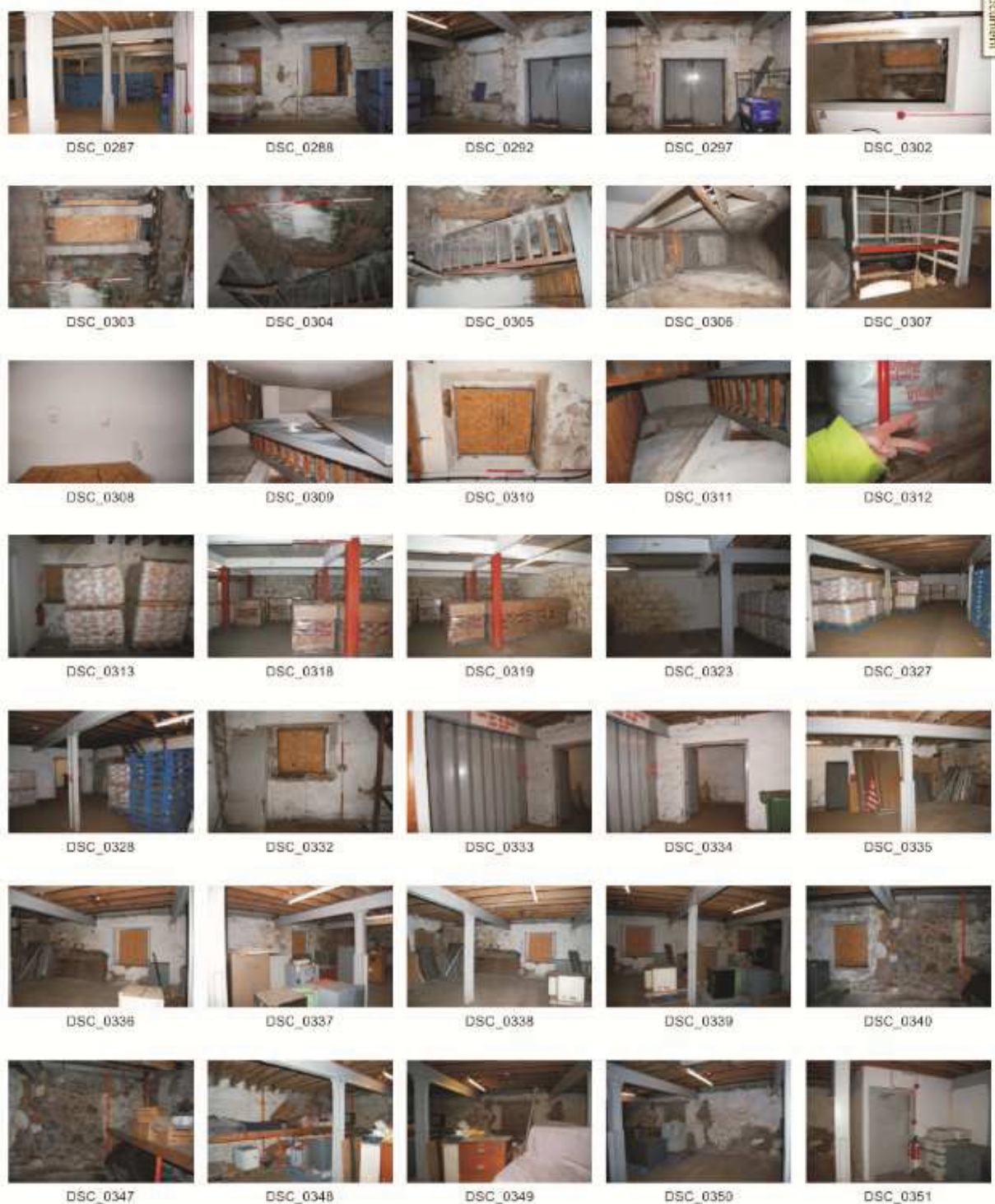

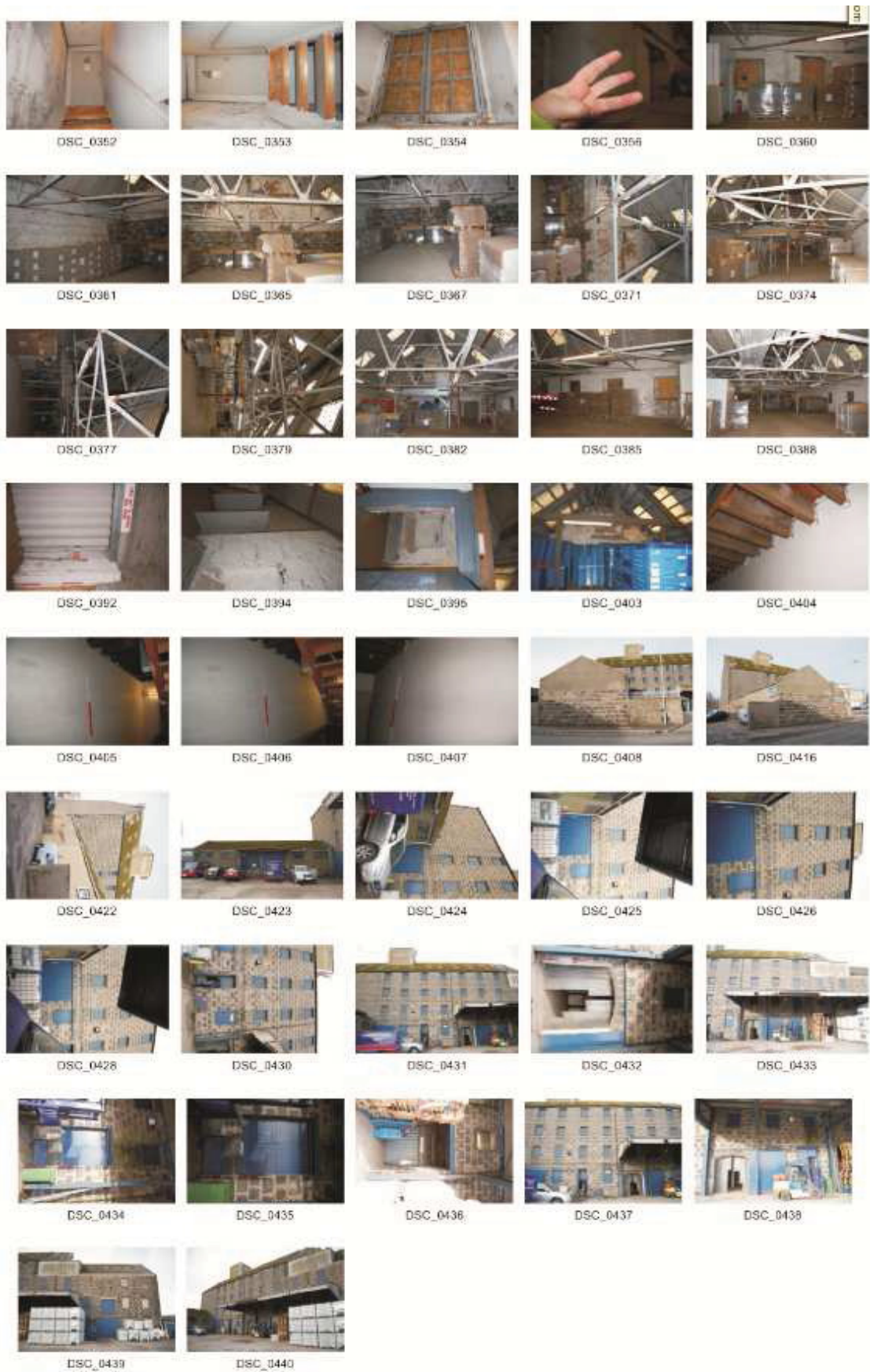

PHOTO NO	DESCRIPTION	FACING	Camera point
DSC_0002	Building 1 SE façade	NW	CP1
DSC_0009	Building 1 SE façade	NW	CP1
DSC_0015	Building 1 SE façade	NW	CP1
DSC_0019	Building 1 SE façade	NW	CP1
DSC_0024	Building 1 SE façade	NNW	CP2
DSC_0029	Building 1 SE façade	NW	CP2
DSC_0036	Building 1 SE façade	NW	CP3
DSC_0042	Building 1 SE façade	NW	CP3
DSC_0049	Building 1 NE gable end	SW	CP4
DSC_0052	Building 1 NE gable end	SSW	CP5
DSC_0061	Building 1 NW façade	SSW	CP5
DSC_0068	Building 1 NW façade	SSW	CP5
DSC_0071	Building 1 NW façade	S	CP6
DSC_0079	Building 1 NW façade	SE	CP6
DSC_0080	Building 1 NW façade	SE	CP6
DSC_0089	Building 1 SE façade NE end	NW	CP1
DSC_0093	Building 1 SE façade NE end	NW	CP1
DSC_0099	Building 1 NE gable end	SW	CP7
DSC_0102	Building 1 NE gable end	SW	CP7
DSC_0107	Building 1 NE gable end	SW	CP7
DSC_0120	Building 1 NW façade NE end	SE	CP8
DSC_0126	Building 1 NW façade NE end	SE	CP8
DSC_0130	Building 1 NW façade NE end	SE	CP8
DSC_0135	Building 1 NW façade central area showing scar where kiln demolished prior to 1970	SE	CP9
DSC_0139	Building 1 NW façade central area showing scar where kiln demolished prior to 1970	SE	CP9
DSC_0146	Building 1 NW façade central area showing scar where kiln demolished prior to 1970	SE	CP9
DSC_0151	Building 1 NW façade central area showing scar where kiln demolished prior to 1970	SE	CP9
DSC_0157	Building 1 NW façade central area showing scar where kiln demolished prior to 1970	SE	CP9
DSC_0158	Building 1 NW façade central area showing scar where kiln demolished prior to 1970	SE	CP9
DSC_0165	Building 1 NW façade central area showing scar where kiln demolished prior to 1970	SE	CP9
DSC_0170	Building 1 NW façade SW end showing small scar where toilet block removed	SE	CP10
DSC_0175	Building 1 NW façade SW end showing small scar where toilet block removed	SE	CP10

DSC_0181	Building 1 NW façade SW end showing small scar where toilet block removed	SE	CP10
DSC_0186	Building 1 NW façade SW end showing small scar where toilet block removed	SE	CP10
DSC_0193	Building 1 NW façade central area showing scar where kiln demolished prior to 1970	SE	CP9
DSC_0197	Building 1 NW façade	S	CP8
DSC_0202	Building 1 NW façade	S	CP8
DSC_0207	Building 1 ground floor	E	CP11
DSC_0212	Building 1 ground floor	E	CP11
DSC_0217	Building 1 ground floor	SSE	CP11
DSC_0218	Building 1 ground floor	SE	CP11
DSC_0219	Building 1 ground floor	WNW	CP11
DSC_0226	Building 1 ground floor	WNW	CP11
DSC_0227	Building 1 ground floor	NW	CP12
DSC_0231	Building 1 ground floor	NW	CP12
DSC_0232	Building 1 ground floor	NE	CP12
DSC_0233	Building 1 ground floor	SE	CP12
DSC_0238	Building 1 ground floor	SE	CP12
DSC_0244	Building 1 ground floor office within main door	SW	CP13
DSC_0249	Building 1 ground floor stairs to first floor	NE	CP13
DSC_0250	Building 1 first floor	ENE	CP14
DSC_0253	Building 1 first floor	ENE	CP14
DSC_0256	Building 1 first floor	SW	CP14
DSC_0261	Building 1 first floor	WSW	CP14
DSC_0266	Building 1 first floor	W	CP15
DSC_0267	Building 1 first floor	NNW	CP15
DSC_0268	Building 1 first floor	WNW	CP14
DSC_0269	Building 1 first floor	WNW	CP16
DSC_0270	Building 1 first floor	SW	CP16
DSC_0271	Building 1 first floor	WNW	CP16
DSC_0272	Building 1 first floor	SE	CP16
DSC_0275	Building 1 first floor	SE	CP16
DSC_0277	Building 1 first floor	SW	CP16
DSC_0282	Building 1 first floor lift	NW	CP17
DSC_0283	Building 1 first floor lift	NW	CP17
DSC_0284	Building 1 first floor	NE	CP17
DSC_0285	Building 1 first floor	NW	CP18
DSC_0286	Building 1 first floor	SW	CP18
DSC_0287	Building 1 first floor	NNW	CP18
DSC_0288	Building 1 first floor	NE	CP18
DSC_0292	Building 1 first floor	NNE	CP18
DSC_0297	Building 1 first floor	NE	CP18
DSC_0302	Building 1 first floor	SE	CP18

DSC_0303	Building 1 first floor	S	CP18
DSC_0304	Building 1 first floor stairs in extension Building 1A	SSE	CP18
DSC_0305	Building 1 first floor stairs in extension Building 1A	SSE	CP18
DSC_0306	Building 1 first floor stairs in extension Building 1A	SSE	CP18
DSC_0307	Building 1 first floor	ESE	CP16
DSC_0309	Building 1 first floor stairwell	NE	CP19
DSC_0310	Building 1 first floor stairwell	ENE	CP19
DSC_0311	Building 1 first floor stairwell	SSE	CP19
DSC_0313	Building 1 second floor	SE	CP20
DSC_0318	Building 1 second floor	SW	CP20
DSC_0319	Building 1 second floor	SW	CP20
DSC_0323	Building 1 second floor	W	CP20
DSC_0327	Building 1 second floor	NW	CP20
DSC_0328	Building 1 second floor	NE	CP21
DSC_0332	Building 1 second floor	ESE	CP21
DSC_0333	Building 1 second floor lift	N	CP21
DSC_0334	Building 1 second floor lift	NNE	CP21
DSC_0335	Building 1 second floor	NE	CP22
DSC_0336	Building 1 second floor	NE	CP22
DSC_0337	Building 1 second floor	N	CP22
DSC_0338	Building 1 second floor	NE	CP22
DSC_0339	Building 1 second floor	N	CP22
DSC_0340	Building 1 second floor	N	CP22
DSC_0347	Building 1 second floor	NE	CP22
DSC_0348	Building 1 second floor	NE	CP22
DSC_0349	Building 1 second floor	NE	CP22
DSC_0350	Building 1 second floor	E	CP22
DSC_0351	Building 1 second floor	E	CP22
DSC_0352	Building 1 second floor stairs to 3rd floor	SSW	CP23
DSC_0353	Building 1 second floor stairs to 3rd floor	SSW	CP23
DSC_0354	Building 1 second floor stairs to 3rd floor	SSW	CP23
DSC_0360	Building 1 third floor	SE	CP24
DSC_0361	Building 1 third floor	SW	CP24
DSC_0365	Building 1 third floor	W	CP24
DSC_0367	Building 1 third floor	W	CP24
DSC_0371	Building 1 third floor	SW	CP24
DSC_0374	Building 1 third floor	SW	CP24
DSC_0377	Building 1 third floor	SW	CP24
DSC_0379	Building 1 third floor	NE	CP24
DSC_0382	Building 1 third floor	NE	CP24
DSC_0385	Building 1 third floor	E	CP24
DSC_0388	Building 1 third floor	E	CP24
DSC_0392	Building 1 third floor	NE	CP25

DSC_0394	Building 1 third floor	SE	CP26
DSC_0395	Building 1 third floor	E	CP26
DSC_0403	Building 1 third floor	NNE	CP26
DSC_0408	Building 2 SE gable	WNW	CP2
DSC_0416	Building 2 SE gable	N	CP27
DSC_0422	Building 1 SW gable (left) Building 2 SW façade (right)	NW	CP27
DSC_0423	Building 2 NE façade	SW	CP1
DSC_0424	Building 2 (left) and Building 1 (right)	W	CP28
DSC_0425	Building 2 (left) and Building 1 (right)	NW	CP28
DSC_0426	Building 2 (left) and Building 1 (right)	NW	CP28
DSC_0428	Building 2 (left) and Building 1 (right)	NW	CP28
DSC_0430	Building 1 SE façade	NW	CP1
DSC_0431	Building 1 SE façade	NW	CP1
DSC_0432	Building 1 SE façade	NW	CP29
DSC_0433	Building 1 SE façade	NW	CP1
DSC_0434	Building 1 SE façade	NW	CP29
DSC_0435	Building 1 SE façade	NW	CP29
DSC_0436	Building 1 SE façade	NW	CP29
DSC_0437	Building 1 SE façade	NW	CP29
DSC_0438	Building 1 SE façade	NW	CP29
DSC_0439	Building 1 SE façade	NW	CP29
DSC_0440	Building 1 SE façade	SW	CP30