

Weoley Castle – the reduced archive

2.0 Pre-war Excavations



2.0 PRE-WAR EXCAVATIONS

2.1 The Archive

2.1.1 Site Reports etc.

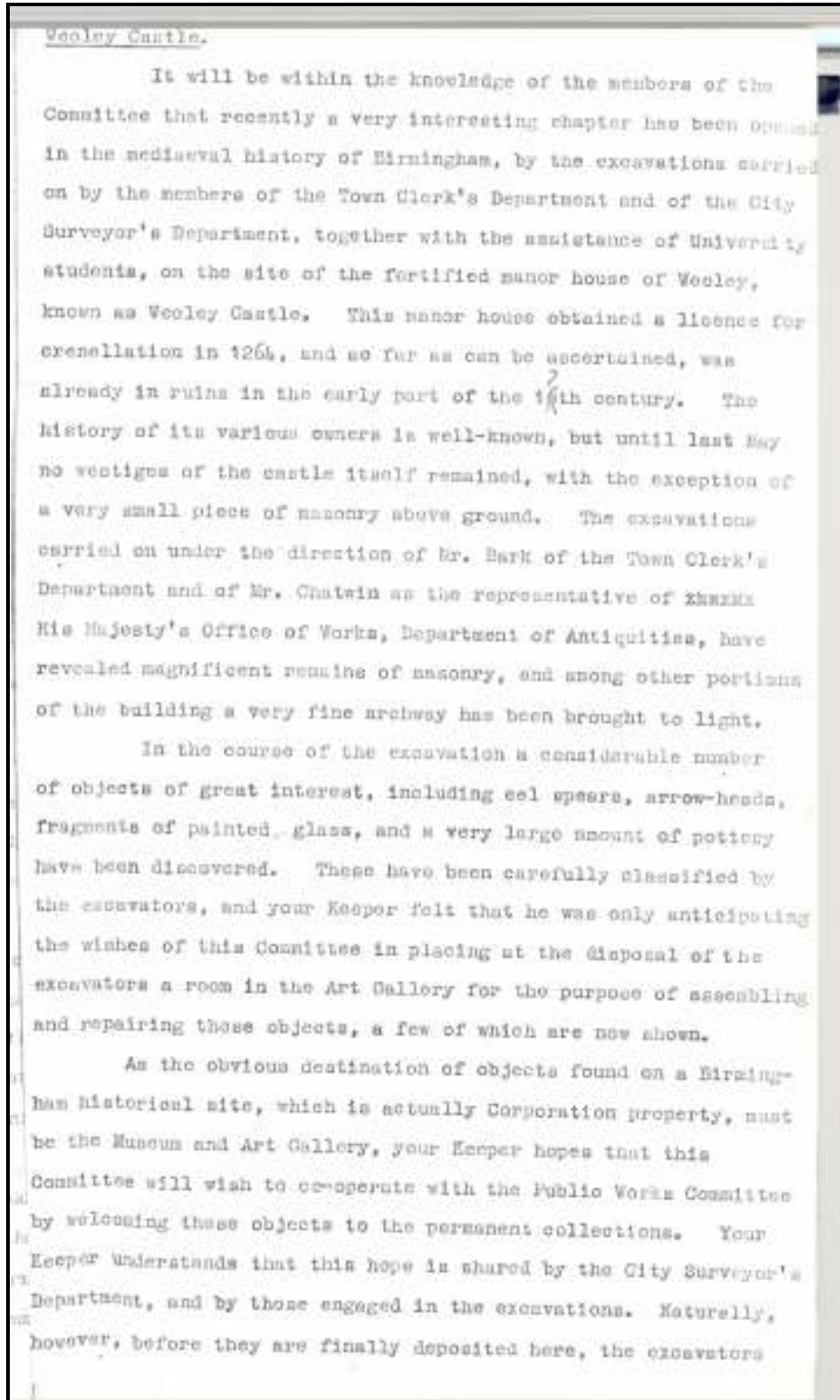

1032-1932a

would wish to have free opportunity of exhibiting them and discussing them with the Archaeological Society and with other interested.

Cant Collection.

Mr. Holden has now completed the distribution of the casts allocated to the Schools of Art in the City, and an application has been received from the Head Master of the Ryland Memorial School of Art, West Bromwich, for a selection of the casts still remaining for distribution. Your Keeper hopes that the Committee will regard this application favourably, and will allow him to use his discretion in the allocation of casts from among the very few still remaining for distribution.

1932

INTERIM REPORT.

WEOLEY CASTLE EXCAVATION.

Feb

SITE.

This covers approximately one acre entirely surrounded by moat, the ground level being approximately four feet above the present water level of moat. The whole is covered for the first eighteen inches in depth with vegetable soil, which, with the exception of that lying immediately next to the walls, appears to contain very little of importance, and could be removed should such soil be required for any purpose on the adjoining Housing Estate.

The stratum immediately below the vegetable soil to the depth at present excavated (4-ft. below) is varied in character. In places it consists of rubble (i.e. broken masonry and disintegrated sandstone and cement) and in others a puddle clay, particularly alongside the north wall, which is rather suggestive of being dumped during the construction of the canal adjoining.

STRUCTURE.

From examination walls have been proved on three sides, north, south and west, but very little appears to remain of the east wall, though this may be discovered at a greater depth than at the moment reached.

NORTH WALL.

This has now been exposed for nearly its entire length at varying depths from ground level to 9'0", proving to be both instructive and interesting, and from the finds which have come to light it appears that some of the more important chambers of the castle were situate in this portion of the site.

SOUTH WALL.

This wall has now been partially exposed, but has not been excavated to sufficient depth to venture an opinion as to its purport.

(1)

(2)

WEST WALL.

This contains evidences of an important archway which was in all probability the main entrance, a horse-shoe bastion, and perhaps a wicket adjoining the main archway, but again a deeper excavation is necessary to prove its definite relation to the remainder.

WALLS GENERALLY.

These are constructed of Frankley stone, which in parts is sound but in others is of very poor quality. They are rich in masons' marks, but very little of the moulded and decorated stone still remains in situ. From the stones which have fallen and have been retained it is safe to say that there was window tracery of thirteenth century style, while another part of the building is of the Perpendicular period. The walls appear to be constructed with faced stones filled in with rubble core.

FINDS.

For the short space of time at our disposal and the shallowness of the works up to date the finds upon the site have been both gratifying and, one might almost say, surprising. Amongst these are moulded stones, ornamental tiles, lead flashing and leaded lights, stained glass, decorated plaster and potsherd. From the nature of these finds it is safe to assume that the building was grandly decorated, and the workmanship of a high order. Special mention should be made of a double constructional arch which is "in situ" in the north-east corner of the site about 3'0" below ground level. It appears to be the top of an opening leading from a larger chamber to a smaller one which has small openings in three of its walls which have the appearance of ~~decks~~ ^{decks} but until a deeper exploration is possible its use cannot be definitely ascertained. Amongst the tiles is an edging tile with fleur-de-lys design, which is in a good state of preservation. The glass discovered appears to be of two kinds, "pot" and "flash". The pot glass, which appears to be blown in one piece, is well

(3)

preserved, while the flash, which is made in layers, powders badly when dry and is difficult to preserve.

HISTORICALLY.

Up to the present nothing has come to light to add to the facts already known. There is no reason for supposing that any building stood upon this site prior to the licence to crenellate in 1264. There are evidences of what might have been later additions on the north wall, but these are as yet insufficient in detail to justify an opinion as to period.

WELL IN GARDEN OF FARM HOUSE.

This is now excavated to a depth of 20 feet, but the water level has not yet been reached. For the first ten feet from the top it is constructed in ring formation made from sand-stone, then the remainder as far as we have gone is bored out of the sand-stone rock. Very little of interest has appeared in the debris drawn from the well except a few potsherds of doubtful period and origin.

GENERAL.

Although the building has always been known as "Weoley Castle", it is safe to assume that it is really a fortified manor-house. No evidence of a keep has been found, or is expected.

July 1932

J.H. Bush

NO. 1036 (S, 24 Nov)		Negatives 1036-33, 34, 35 1036-36, 37, 38 1036-39, 40, 41, 42 1036-43, 44, 45 1036-46, 47, 48 1036-49, 50, 51, 52 1036-53, 54, 55 1036-56, 57, 58 1036-59, 60, 61, 62 1036-63, 64, 65 1036-66, 67, 68 1036-69, 70, 71, 72 1036-73, 74, 75 1036-76, 77, 78 1036-79, 80, 81, 82 1036-83, 84, 85 1036-86, 87, 88 1036-89, 90, 91, 92 1036-93, 94, 95 1036-96, 97, 98 1036-99, 100, 101, 102 1036-103, 104, 105 1036-106, 107, 108 1036-109, 110, 111, 112 1036-113, 114, 115 1036-116, 117, 118 1036-119, 120, 121, 122 1036-123, 124, 125 1036-126, 127, 128 1036-129, 130, 131, 132 1036-133, 134, 135 1036-136, 137, 138 1036-139, 140, 141, 142 1036-143, 144, 145 1036-146, 147, 148 1036-149, 150, 151, 152 1036-153, 154, 155 1036-156, 157, 158 1036-159, 160, 161, 162 1036-163, 164, 165 1036-166, 167, 168 1036-169, 170, 171, 172 1036-173, 174, 175 1036-176, 177, 178 1036-179, 180, 181, 182 1036-183, 184, 185 1036-186, 187, 188 1036-189, 190, 191, 192 1036-193, 194, 195 1036-196, 197, 198 1036-199, 200, 201, 202 1036-203, 204, 205 1036-206, 207, 208 1036-209, 210, 211, 212 1036-213, 214, 215 1036-216, 217, 218 1036-219, 220, 221, 222 1036-223, 224, 225 1036-226, 227, 228 1036-229, 230, 231, 232 1036-233, 234, 235 1036-236, 237, 238 1036-239, 240, 241, 242 1036-243, 244, 245 1036-246, 247, 248 1036-249, 250, 251, 252 1036-253, 254, 255 1036-256, 257, 258 1036-259, 260, 261, 262 1036-263, 264, 265 1036-266, 267, 268 1036-269, 270, 271, 272 1036-273, 274, 275 1036-276, 277, 278 1036-279, 280, 281, 282 1036-283, 284, 285 1036-286, 287, 288 1036-289, 290, 291, 292 1036-293, 294, 295 1036-296, 297, 298 1036-299, 300, 301, 302 1036-303, 304, 305 1036-306, 307, 308 1036-309, 310, 311, 312 1036-313, 314, 315 1036-316, 317, 318 1036-319, 320, 321, 322 1036-323, 324, 325 1036-326, 327, 328 1036-329, 330, 331, 332 1036-333, 334, 335 1036-336, 337, 338 1036-339, 340, 341, 342 1036-343, 344, 345 1036-346, 347, 348 1036-349, 350, 351, 352 1036-353, 354, 355 1036-356, 357, 358 1036-359, 360, 361, 362 1036-363, 364, 365 1036-366, 367, 368 1036-369, 370, 371, 372 1036-373, 374, 375 1036-376, 377, 378 1036-379, 380, 381, 382 1036-383, 384, 385 1036-386, 387, 388 1036-389, 390, 391, 392 1036-393, 394, 395 1036-396, 397, 398 1036-399, 400, 401, 402 1036-403, 404, 405 1036-406, 407, 408 1036-409, 410, 411, 412 1036-413, 414, 415 1036-416, 417, 418 1036-419, 420, 421, 422 1036-423, 424, 425 1036-426, 427, 428 1036-429, 430, 431, 432 1036-433, 434, 435 1036-436, 437, 438 1036-439, 440, 441, 442 1036-443, 444, 445 1036-446, 447, 448 1036-449, 450, 451, 452 1036-453, 454, 455 1036-456, 457, 458 1036-459, 460, 461, 462 1036-463, 464, 465 1036-466, 467, 468 1036-469, 470, 471, 472 1036-473, 474, 475 1036-476, 477, 478 1036-479, 480, 481, 482 1036-483, 484, 485 1036-486, 487, 488 1036-489, 490, 491, 492 1036-493, 494, 495 1036-496, 497, 498 1036-499, 500, 501, 502 1036-503, 504, 505 1036-506, 507, 508 1036-509, 510, 511, 512 1036-513, 514, 515 1036-516, 517, 518 1036-519, 520, 521, 522 1036-523, 524, 525 1036-526, 527, 528 1036-529, 530, 531, 532 1036-533, 534, 535 1036-536, 537, 538 1036-539, 540, 541, 542 1036-543, 544, 545 1036-546, 547, 548 1036-549, 550, 551, 552 1036-553, 554, 555 1036-556, 557, 558 1036-559, 560, 561, 562 1036-563, 564, 565 1036-566, 567, 568 1036-569, 570, 571, 572 1036-573, 574, 575 1036-576, 577, 578 1036-579, 580, 581, 582 1036-583, 584, 585 1036-586, 587, 588 1036-589, 590, 591, 592 1036-593, 594, 595 1036-596, 597, 598 1036-599, 600, 601, 602 1036-603, 604, 605 1036-606, 607, 608 1036-609, 610, 611, 612 1036-613, 614, 615 1036-616, 617, 618 1036-619, 620, 621, 622 1036-623, 624, 625 1036-626, 627, 628 1036-629, 630, 631, 632 1036-633, 634, 635 1036-636, 637, 638 1036-639, 640, 641, 642 1036-643, 644, 645 1036-646, 647, 648 1036-649, 650, 651, 652 1036-653, 654, 655 1036-656, 657, 658 1036-659, 660, 661, 662 1036-663, 664, 665 1036-666, 667, 668 1036-669, 670, 671, 672 1036-673, 674, 675 1036-676, 677, 678 1036-679, 680, 681, 682 1036-683, 684, 685 1036-686, 687, 688 1036-689, 690, 691, 692 1036-693, 694, 695 1036-696, 697, 698 1036-699, 700, 701, 702 1036-703, 704, 705 1036-706, 707, 708 1036-709, 710, 711, 712 1036-713, 714, 715 1036-716, 717, 718 1036-719, 720, 721, 722 1036-723, 724, 725 1036-726, 727, 728 1036-729, 730, 731, 732 1036-733, 734, 735 1036-736, 737, 738 1036-739, 740, 741, 742 1036-743, 744, 745 1036-746, 747, 748 1036-749, 750, 751, 752 1036-753, 754, 755 1036-756, 757, 758 1036-759, 760, 761, 762 1036-763, 764, 765 1036-766, 767, 768 1036-769, 770, 771, 772 1036-773, 774, 775 1036-776, 777, 778 1036-779, 780, 781, 782 1036-783, 784, 785 1036-786, 787, 788 1036-789, 790, 791, 792 1036-793, 794, 795 1036-796, 797, 798 1036-799, 800, 801, 802 1036-803, 804, 805 1036-806, 807, 808 1036-809, 810, 811, 812 1036-813, 814, 815 1036-816, 817, 818 1036-819, 820, 821, 822 1036-823, 824, 825 1036-826, 827, 828 1036-829, 830, 831, 832 1036-833, 834, 835 1036-836, 837, 838 1036-839, 840, 841, 842 1036-843, 844, 845 1036-846, 847, 848 1036-849, 850, 851, 852 1036-853, 854, 855 1036-856, 857, 858 1036-859, 860, 861, 862 1036-863, 864, 865 1036-866, 867, 868 1036-869, 870, 871, 872 1036-873, 874, 875 1036-876, 877, 878 1036-879, 880, 881, 882 1036-883, 884, 885 1036-886, 887, 888 1036-889, 890, 891, 892 1036-893, 894, 895 1036-896, 897, 898 1036-899, 900, 901, 902 1036-903, 904, 905 1036-906, 907, 908 1036-909, 910, 911, 912 1036-913, 914, 915 1036-916, 917, 918 1036-919, 920, 921, 922 1036-923, 924, 925 1036-926, 927, 928 1036-929, 930, 931, 932 1036-933, 934, 935 1036-936, 937, 938 1036-939, 940, 941, 942 1036-943, 944, 945 1036-946, 947, 948 1036-949, 950, 951, 952 1036-953, 954, 955 1036-956, 957, 958 1036-959, 960, 961, 962 1036-963, 964, 965 1036-966, 967, 968 1036-969, 970, 971, 972 1036-973, 974, 975 1036-976, 977, 978 1036-979, 980, 981, 982 1036-983, 984, 985 1036-986, 987, 988 1036-989, 990, 991, 992 1036-993, 994, 995 1036-996, 997, 998 1036-999, 1000, 1001, 1002 1036-1003, 1004, 1005 1036-1006, 1007, 1008 1036-1009, 1010, 1011, 1012 1036-1013, 1014, 1015 1036-1016, 1017, 1018 1036-1019, 1020, 1021, 1022 1036-1023, 1024, 1025 1036-1026, 1027, 1028 1036-1029, 1030, 1031, 1032 1036-1033, 1034, 1035 1036-1036, 1037, 1038 1036-1039, 1040, 1041, 1042 1036-1043, 1044, 1045 1036-1046, 1047, 1048 1036-1049, 1050, 1051, 1052 1036-1053, 1054, 1055 1036-1056, 1057, 1058 1036-1059, 1060, 1061, 1062 1036-1063, 1064, 1065 1036-1066, 1067, 1068 1036-1069, 1070, 1071, 1072 1036-1073, 1074, 1075 1036-1076, 1077, 1078 1036-1079, 1080, 1081, 1082 1036-1083, 1084, 1085 1036-1086, 1087, 1088 1036-1089, 1090, 1091, 1092 1036-1093, 1094, 1095 1036-1096, 1097, 1098 1036-1099, 1100, 1101, 1102 1036-1103, 1104, 1105 1036-1106, 1107, 1108 1036-1109, 1110, 1111, 1112 1036-1113, 1114, 1115 1036-1116, 1117, 1118 1036-1119, 1120, 1121, 1122 1036-1123, 1124, 1125 1036-1126, 1127, 1128 1036-1129, 1130, 1131, 1132 1036-1133, 1134, 1135 1036-1136, 1137, 1138 1036-1139, 1140, 1141, 1142 1036-1143, 1144, 1145 1036-1146, 1147, 1148 1036-1149, 1150, 1151, 1152 1036-1153, 1154, 1155 1036-1156, 1157, 1158 1036-1159, 1160, 1161, 1162 1036-1163, 1164, 1165 1036-1166, 1167, 1168 1036-1169, 1170, 1171, 1172 1036-1173, 1174, 1175 1036-1176, 1177, 1178 1036-1179, 1180, 1181, 1182 1036-1183, 1184, 1185 1036-1186, 1187, 1188 1036-1189, 1190, 1191, 1192 1036-1193, 1194, 1195 1036-1196, 1197, 1198 1036-1199, 1200, 1201, 1202 1036-1203, 1204, 1205 1036-1206, 1207, 1208 1036-1209, 1210, 1211, 1212 1036-1213, 1214, 1215 1036-1216, 1217, 1218 1036-1219, 1220, 1221, 1222 1036-1223, 1224, 1225 1036-1226, 1227, 1228 1036-1229, 1230, 1231, 1232 1036-1233, 1234, 1235 1036-1236, 1237, 1238 1036-1239, 1240, 1241, 1242 1036-1243, 1244, 1245 1036-1246, 1247, 1248 1036-1249, 1250, 1251, 1252 1036-1253, 1254, 1255 1036-1256, 1257, 1258 1036-1259, 1260, 1261, 1262 1036-1263, 1264, 1265 1036-1266, 1267, 1268 1036-1269, 1270, 1271, 1272 1036-1273, 1274, 1275 1036-1276, 1277, 1278 1036-1279, 1280, 1281, 1282 1036-1283, 1284, 1285 1036-1286, 1287, 1288 1036-1289, 1290, 1291, 1292 1036-1293, 1294, 1295 1036-1296, 1297, 1298 1036-1299, 1300, 1301, 1302 1036-1303, 1304, 1305 1036-1306, 1307, 1308 1036-1309, 1310, 1311, 1312 1036-1313, 1314, 1315 1036-1316, 1317, 1318 1036-1319, 1320, 1321, 1322 1036-1323, 1324, 1325 1036-1326, 1327, 1328 1036-1329, 1330, 1331, 1332 1036-1333, 1334, 1335 1036-1336, 1337, 1338 1036-1339, 1340, 1341, 1342 1036-1343, 1344, 1345 1036-1346, 1347, 1348 1036-1349, 1350, 1351, 1352 1036-1353, 1354, 1355 1036-1356, 1357, 1358 1036-1359, 1360, 1361, 1362 1036-1363, 1364, 1365 1036-1366, 1367, 1368 1036-1369, 1370, 1371, 1372 1036-1373, 1374, 1375 1036-1376, 1377, 1378 1036-1379, 1380, 1381, 1382 1036-1383, 1384, 1385 1036-1386, 1387, 1388 1036-1389, 1390, 1391, 1392 1036-1393, 1394, 1395 1036-1396, 1397, 1398 1036-1399, 1400, 1401, 1402 1036-1403, 1404, 1405 1036-1406, 1407, 1408 1036-1409, 1410, 1411, 1412 1036-1413, 1414, 1415 1036-1416, 1417, 1418 1036-1419, 1420, 1421, 1422 1036-1423, 1424, 1425 1036-1426, 1427, 1428 1036-1429, 1430, 1431, 1432 1036-1433, 1434, 1435 1036-1436, 1437, 1438 1036-1439, 1440, 1441, 1442 1036-1443, 1444, 1445 1036-1446, 1447, 1448 1036-1449, 1450, 1451, 1452 1036-1453, 1454, 1455 1036-1456, 1457, 1458 1036-1459, 1460, 1461, 1462 1036-1463, 1464, 1465 1036-1466, 1467, 1468 1036-1469, 1470, 1471, 1472 1036-1473, 1474, 1475 1036-1476, 1477, 1478 1036-1479, 1480, 1481, 1482 1036-1483, 1484, 1485 1036-1486, 1487, 1488 1036-1489, 1490, 1491, 1492 1036-1493, 1494, 1495 1036-1496, 1497, 1498 1036-1499, 1500, 1501, 1502 1036-1503, 1504, 1505 1036-1506, 1507, 1508 1036-1509, 1510, 1511, 1512 1036-1513, 1514, 1515 1036-1516, 1517, 1518 1036-1519, 1520, 1521, 1522 1036-1523, 1524, 1525 1036-1526, 1527, 1528 1036-1529, 1530, 1531, 1532 1036-1533, 1534, 1535 1036-1536, 1537, 1538 1036-1539, 1540, 1541, 1542 1036-1543, 1544, 1545 1036-1546, 1547, 1548 1036-1549, 1550, 1551, 1552 1036-1553, 1554, 1555 1036-1556, 1557, 1558 1036-1559, 1560, 1561, 1562 1036-1563, 1564, 1565 1036-1566, 1567, 1568 1036-1569, 1570, 1571, 1572 1036-1573, 1574, 1575 1036-1576, 1577, 1578 1036-1579, 1580, 1581, 1582 1036-1583, 1584, 1585 1036-1586, 1587, 1588 1036-1589, 1590, 1591, 1592 1036-1593, 1594, 1595 1036-1596, 1597, 1598 1036-1599, 1600, 1601, 1602 1036-1603, 1604, 1605 1036-1606, 1607,
-----------------------------------	--	--

NO. <i>WC 1934</i> <i>5 Jan</i> <i>1 Nov</i>		Negatives <i>1479 1487</i> <i>1495, 9</i> <i>15/14</i> <i>1611-2, 4</i>
Description		<i>15/14/15</i> <i>WC 148-5</i> <i>SSY-2000</i>
Source <i>W. tower + wall + round tower</i> <i>N. wall</i>		Slides

BIBLIOGRAPHY

95 Castle 18-11-34

(4) *Weoley Castle*. The question of the possibility of co-operating with the Birmingham Corporation in the complete excavation and preservation of the remains of the Castle buildings was referred to a special Sub-Committee. As the result of the Sub-Committee's report, and after most careful consideration, your Committee very reluctantly came to the conclusion that there was no prospect of its being able to raise the large sum required, and consequently it did not see its way to issue an appeal to the members. This decision has been communicated to the City Surveyor with an intimation that, if a scheme were formulated in any other quarter, your Committee would gladly render any assistance in its power and would use its best endeavours to obtain the support of the members of the Society.

In the meantime, the clearing of the ruins is being continued by our member, Mr. G. M. Bark, assisted by voluntary workers. Your Committee has made a small grant to assist the work.

TBAS LUN (1937)

P5023-B11(C)

1020-1934

NO. <u>WC 1935</u> <u>7 July</u> <u>15 Dec</u> <u>20 Dec</u>		Negatives <u>186/4-5, 4-9</u> <u>10-12 1450</u>
Description		Photographs <u>WC 500-500</u>
Source <u>SW corner</u> <u>round tower base</u> <u>W wall + double entrance</u> <u>N wall</u> <u>W wall internal</u>		Slides

BIBLIOGRAPHY

Unsettled Report 20-1-36 5497

(5) Weoley Castle. The excavation of the remains of the Castle is being continued. By arrangement with the Public Assistance Committee a number of unemployed men have been engaged in rough digging throughout the year, the spoil being transferred to adjoining land which is to be laid out as a playing-field.

The Public Works Committee has made a grant towards the cost of consolidating the masonry, and this work has now been executed by H.M. Office of Works, which is also fixing the floor levels, making the masonry-work more secure and rendering the site more attractive.

No grant is available for the work of excavation which is still being carried out by voluntary labour under the supervision of Mr. G. M. Bark, F.S.A., with the advice of Mr. Philip B. Chatwin, F.S.A. The year's work has been mainly in the vicinity of the postern gate and round tower. Interesting results have been obtained.

18AS LIX (1936)

P2703-B21(C)

1019-1935

NO. <u>WE 1936</u>		Negatives
<u>Y</u> <u>25 April</u>		<u>213/2-7</u>
Description	<u>WE 381 Thimble (?) 1952</u> <u>WE 350 Spindle-whorl</u> <u>WE 347-348 Spins</u> <u>WE 419 Shearman</u> <u>WE 432 Shovel</u> <u>WE 443 Staircase</u> <u>WE 466 Shoe</u> <u>WE 506 Bell</u>	Photographs <u>WE 381-388</u>
Source	<u>NE arch</u> <u>NW corner internal - guest room</u>	Slides

BIBLIOGRAPHY		
<u>Bham Post</u>	<u>13-III-36</u>	<u>internal</u>
		<u>letter</u>
<u>"</u>	<u>16-IV-36</u>	<u>"</u>
	<u>7-V-36</u>	<u>photo</u>
<u>Bham Mail</u>	<u>7-V-36</u>	<u>photo</u>
	<u>11-V-36</u>	<u>article</u>
<u>Bham Post</u>	<u>26-IV-36</u>	<u>letter</u>
<u>"</u>	<u>28-IV-36</u>	<u>photo</u>
<u>Times</u>	<u>1-V-36</u>	<u>article - end Mayor's appeal</u>
<u>Bham Gazette</u>	<u>30-IV-36</u>	<u>photo</u>
<u>Bham Post</u>	<u>1-V-36</u>	<u>article</u>
<u>Bham Mail</u>	<u>"</u>	<u>"</u>
<u>Bham Post</u>	<u>4-V-36</u>	<u>"</u>
<u>Walsman</u>	<u>VI-36</u>	<u>"</u>

PROB. B25(C)

1013-1936

NO. <i>WD 1934</i> <i>19 Aug</i>		Negatives <i>213/8-12</i>
Description		Photographs <i>we 589-595</i>
Source <i>E side internal</i> <i>NE corner</i>		Slides

BIBLIOGRAPHY

(6) *Weoley Castle*. The clearing of the moat and consolidation of the masonry of the castle walls has been continued during the year, under the superintendence of the architects of H.M. Office of Works, in consultation with the City Engineer and Surveyor, and the President. A further sum of £215 has been paid by the Society on the certificate of the City Engineer and Surveyor towards the cost of the work. This payment, together with the payment of £500 made last year, exhausts the special fund raised by the Society. It is, however, gratifying to report that the City Council decided that the work should be continued.

Mr. G. M. Bark, F.S.A., who for several years devoted practically all his leisure to the study of the history of the castle and superintended the band of voluntary workers, having now left Birmingham, it has been found necessary to dispense temporarily with voluntary assistance. Your Committee wish to record their high appreciation of the valuable work done by Mr. Bark in connexion with this site, unique in the City.

T&AS LXI (1940)

1010-1937

NO.			Negatives	
WC 1938			245/5	
June			17	
5 Aug			16	
			18 (1483)	
			19	
Description			Photographs	
	WC 1061	Zonaphis fluvial	WC 390	solids
	WC 34	Stony out		
	WC 31	Face jug		
	WC 399	Stalagmite right		
	WC 408	Drunk pipe		
	WC 431	Staircase		
	WC 383	Ed III		
	WC 440	Bucket		
	WC 388	1/2 wheel		
Source			Slides	
moat SW octagon tower			find spots	
moat S of NE angle				
moat - near bridge				
moat W side				
moat NW tower				
passage octagon tower			slides	
room " "				
north wall of dairy				
kitchen				
apartments NE arch				
south wall			notes	
west side + drawbridge				
			S tower	
			NE wall	

BIBLIOGRAPHY

Weoley Castle. The work has proceeded under the superintendence of the Architects of H.M. Office of Works, in consultation with the City Engineer and Surveyor, and the President. Practically the whole of the masonry of the outside walls has now been uncovered and much of it consolidated. The greater part of the interior has still to be dealt with and about 2 ft. of the filling at the bottom of the moat has yet to be removed, in which, no doubt, much of importance and interest will be found.

An effort was made in the spring to recommence work by voluntary labour to supplement the work done by the paid labour. Unfortunately the voluntary labour was too intermittent to be relied upon, and as the paid men by this time had become skilled in recovering the pottery and other small finds, it was felt that the voluntary work was not essential.

Weoley Castle has had the whole of the east and south sides uncovered since it was last seen by the members and much of interest has been unearthed. Much of the mud and clay that had accumulated in the north moat has been removed, thereby enabling the castle to be seen and better appreciated than was formerly possible; practically the whole of the masonry of the outer wall has been uncovered and much of it has been consolidated.

TBAS LXII (1943)

BIBLIOGRAPHY

Weoley Castle. The work has proceeded under the superintendence of the Architects of H.M. Office of Works, in consultation with the City Engineer and Surveyor, and the President. Practically the whole of the masonry of the outside walls has now been uncovered and much of it consolidated. The greater part of the interior has still to be dealt with and about 2 ft. of the filling at the bottom of the moat has yet to be removed, in which, no doubt, much of importance and interest will be found.

An effort was made in the spring to recommence work by voluntary labour to supplement the work done by the paid labour. Unfortunately the voluntary labour was too intermittent to be relied upon, and as the paid men by this time had become skilled in recovering the pottery and other small finds, it was felt that the voluntary work was not essential.

Weoley Castle has had the whole of the east and south sides uncovered since it was last seen by the members and much of interest has been unearthed. Much of the mud and clay that had accumulated in the north moat has been removed, thereby enabling the castle to be seen and better appreciated than was formerly possible; practically the whole of the masonry of the outer wall has been uncovered and much of it has been consolidated.

IBAS LXII (1943)

1012-1938

NO. wc 1939 29 June	Negatives 27.4.11 - 14 Photographs wc 600 - 605
Description wc 405 Jordon	Slides
Source Museum - trap well Great Hall	

BIBLIOGRAPHY

Dutton's. Notes - viii - 1939
 ix - 1940

Weoley Castle. Further valuable work has been done during the year. A well, apparently serving some of the outbuildings, was discovered and emptied, but the contents were of an inconclusive nature. Evidence has been found of an important timber-framed building, possibly the Great Hall. More of the stonework has been consolidated and some of the rooms previously uncovered have had their floors turfed. Numerous small objects of interest and a few coins have also been found. It is perhaps unnecessary to add that all further work has been stopped for the duration of the war.

T&AS LXIII (1944)

1004-1039

FURTHER NOTES

(8) *Weoley Castle*. The work of excavation is being continued by voluntary labour under the supervision of Mr. G. M. Berk, F.S.A. H.M. Office of Works is still engaged in consolidating the masonry. Turf has been laid down on the floor levels of portions of the buildings, which enables the ground plan to be more readily understood. The expenses incurred by the Office of Works up to March 31, 1936, were met by a grant from the Birmingham Corporation, but owing to the necessity for retrenchment in civic expenditure, an intimation was received that the grant could not be renewed. Your Committee, while appreciating the dilemma of the Civic Authorities, could not contemplate with equanimity the abandonment of the work, when so much had been accomplished, and so much remained to be done. It was therefore decided to appeal to the public for funds to enable it to be continued. This proposal met with the cordial approval of the Lord Mayor (Alderman S. J. Grey), who most kindly convened and presided at a meeting in the Council Chamber on April 30, 1936. As the result of the appeal the sum of £716. 17s. 1d.

has been raised, which has enabled the work to proceed for the present. Out of the fund collected £500 has been paid on the Certificate of the City Engineer and Surveyor as the amount due to H.M. Office of Works up to September 1, 1936. It will, therefore, be appreciated that it will be impossible to continue operations on the present scale very much longer, unless further aid is forthcoming.

It is to be hoped that under the more favourable conditions now prevailing, the Corporation may see its way to resume responsibility for the reconditioning of this interesting ruin, the only medieval building of its kind within the City.

TSAS LX (1940)

1015-1940

2.1.2 The Diary

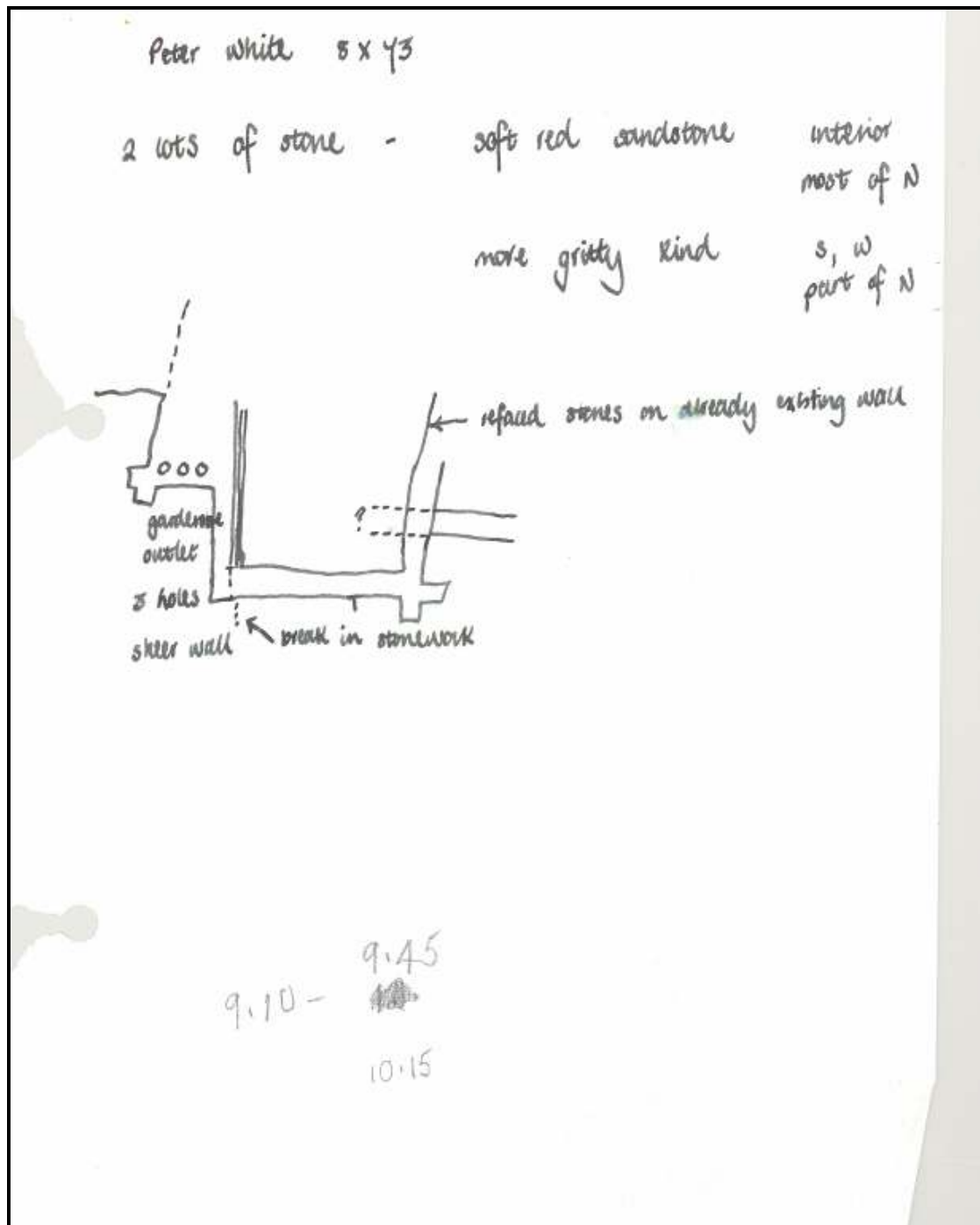

967

1932 Finds

- taken from newspaper articles

WC 352 (?) Coin Edward III

- not found, unless wrong identification

Casting counters

- one mentioned in 1932 small finds list

Copper shingle¹

Antlers of fallow deer

WC 350, 349 Spur

- two mentioned in 1932 list

WC 353 or 357 Armadhead

WC 415 Long iron ornamental door-hinge

✓ Light pottery

✓ Early painted glass & lead work

✓ Painted wall plaster

✓ Tiles, one with lion passant (one identical with some at Maxstoke Castle)

Notes:

1 - there is a shingle WC 324, supposed to have been found 1936

Some with mouldings - rare (iron) some have glass
grooves & are part of a 2-light window with simple cusped
tracery (eg stokeway) - others are from arches
Evidence of Perpendicular work

1935 Finds

- WC 1061 "Bottom", pottery head; in moat SW of Octagon Tower
- WC 34 Crinkled edge green pot; moat, near wall, S of NE angle
- WC 31 Jug with face; " " " " " "
- WC 379 Steelyard weight; passage close to Octagon Tower, just below surface of water level
- WC 405 Musical pipe; bottom of moat close to remains of bridge
- WC 431 Brass strainer, handles, etc; room close to Octagon Tower
- WC 383 Coin of Ed. III; same room in tiles of the lower hearth; north side, 2.2, the same level as steelyard weight which was in passage just outside this room
- WC 440 (?) Big bucket; moat, N side, c. 1/2 way down, 2.3 level with top of pond weed and under "top filling"
- WC 388 Gold coin (1/2 Ryas); on other side of wall north of the dairy, near the small square patch of tiles
- WC 390 Venetian coin; bottom of moat, near NW tower
- " " "Coin" found at bottom of moat near drawbridge below 'puddle' at NW corner, several feet from building (ie. 5 or 6') 4/Sep/1935 Venetian silver coin

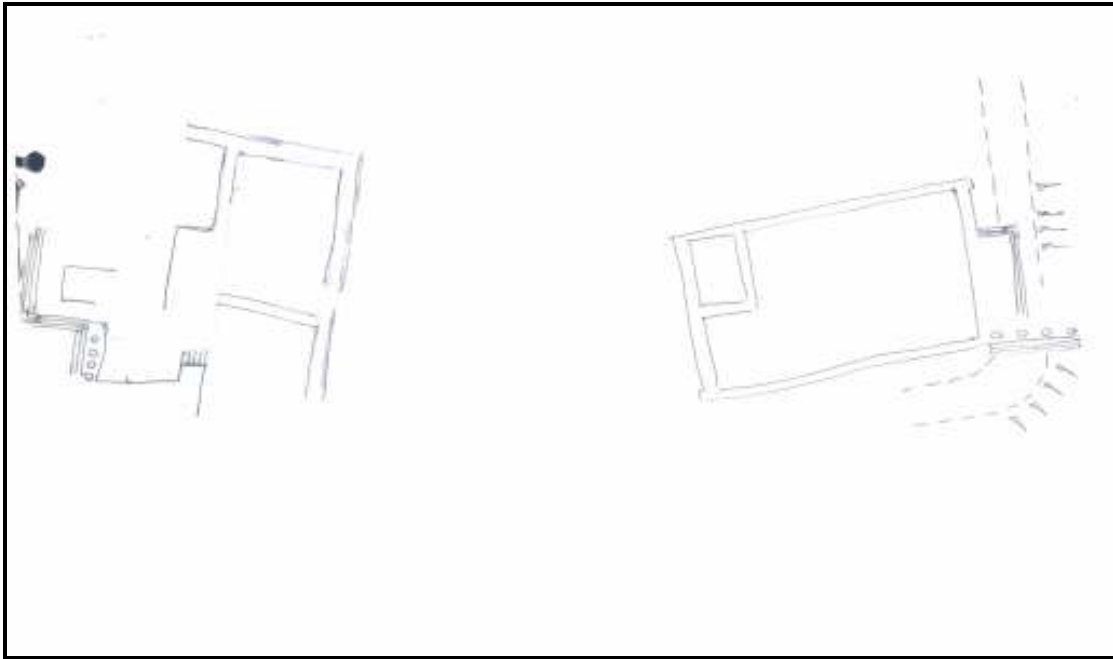

967

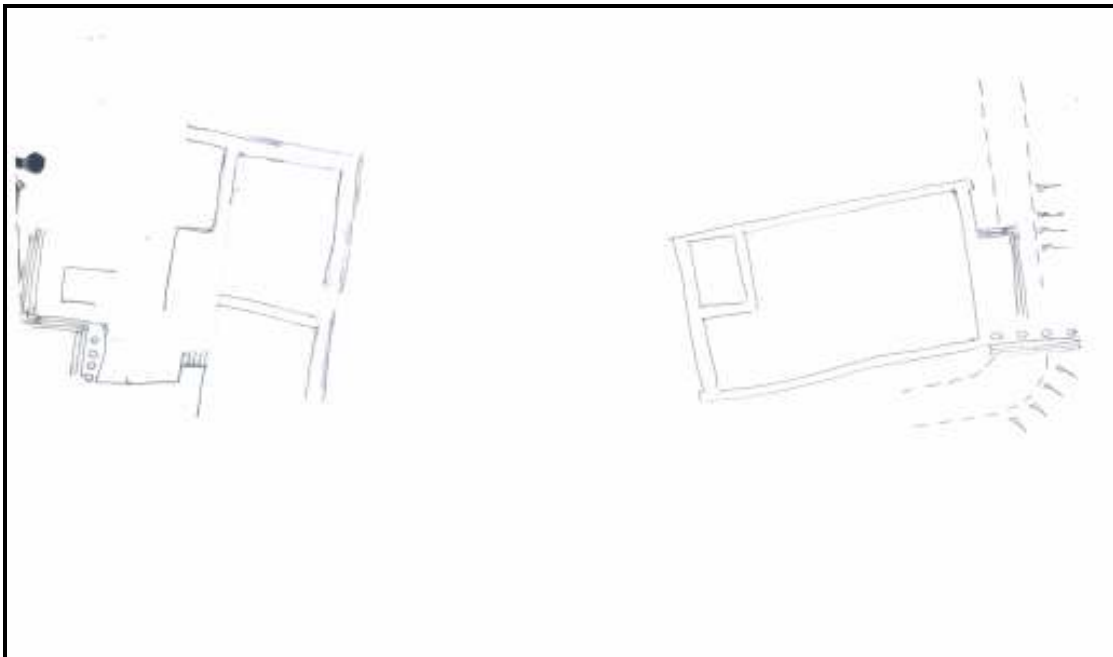

977

1932 Finds

- taken from newspaper articles

WC 352 (?) Coin Edward III

- not found, unless wrong identification

Casting counters

- one mentioned in 1932 small finds list

Copper shingle¹

Antlers of fallow deer

WC 350, 349 Spur

- two mentioned in 1932 list

WC 353 or 357 Armadhead

WC 415 Long iron ornamental door-hinge

✓ Light pottery

✓ Early painted glass & lead work

✓ Painted wall plaster

✓ Tiles, one with lion passant (one identical with some at Maxstoke Castle)

Notes:

1 - there is a shingle WC 324, supposed to have been found 1936

Some with mouldings - rare (iron) some have glass
grooves & are part of a 2-light window with simple arched
tracery (eg stokeray) - others are from arches
Evidence of Perpendicular work

1935 Finds

- WC 1061 "Bottom", pottery head; in moat SW of Octagon Tower
- WC 34 Crinkled edge green pot; moat, near wall, S of NE angle
- WC 31 Jug with face; " " " " " "
- WC 379 Steelyard weight; passage close to Octagon Tower, just below surface of water level
- WC 405 Musical pipe; bottom of moat close to remains of bridge
- WC 431 Brass strainer, handles, etc; room close to Octagon Tower
- WC 383 Coin of Ed. III; same room in tiles of the lower hearth; north side, 2.2, the same level as steelyard weight which was in passage just outside this room
- WC 440 (?) Big bucket; moat, N side, c. 1/2 way down, 2.3 level with top of pond weed and under "top filling"
- WC 388 Gold coin (1/2 Ryas); on other side of wall north of the dairy, near the small square patch of tiles
- WC 390 Venetian coin; bottom of moat, near NW tower
- " " "Coin" found at bottom of moat near drawbridge below 'puddle' at NW corner, several feet from building (ie. 5 or 6') 4/Sep/1935 Venetian silver coin

Pre-war notes

Levels: original ground level at entrance 1'9" above floor of moat

bottom of W. moat 459.20

" " S. " 458.61

Recent water level in N. moat 465

Date of raising water level uncertain, said to have been after the coming of the canal.

Moat on north side partly filled artificially. Some gypsum noted in this, therefore it is presumed the stuff may have come from the tunnel.

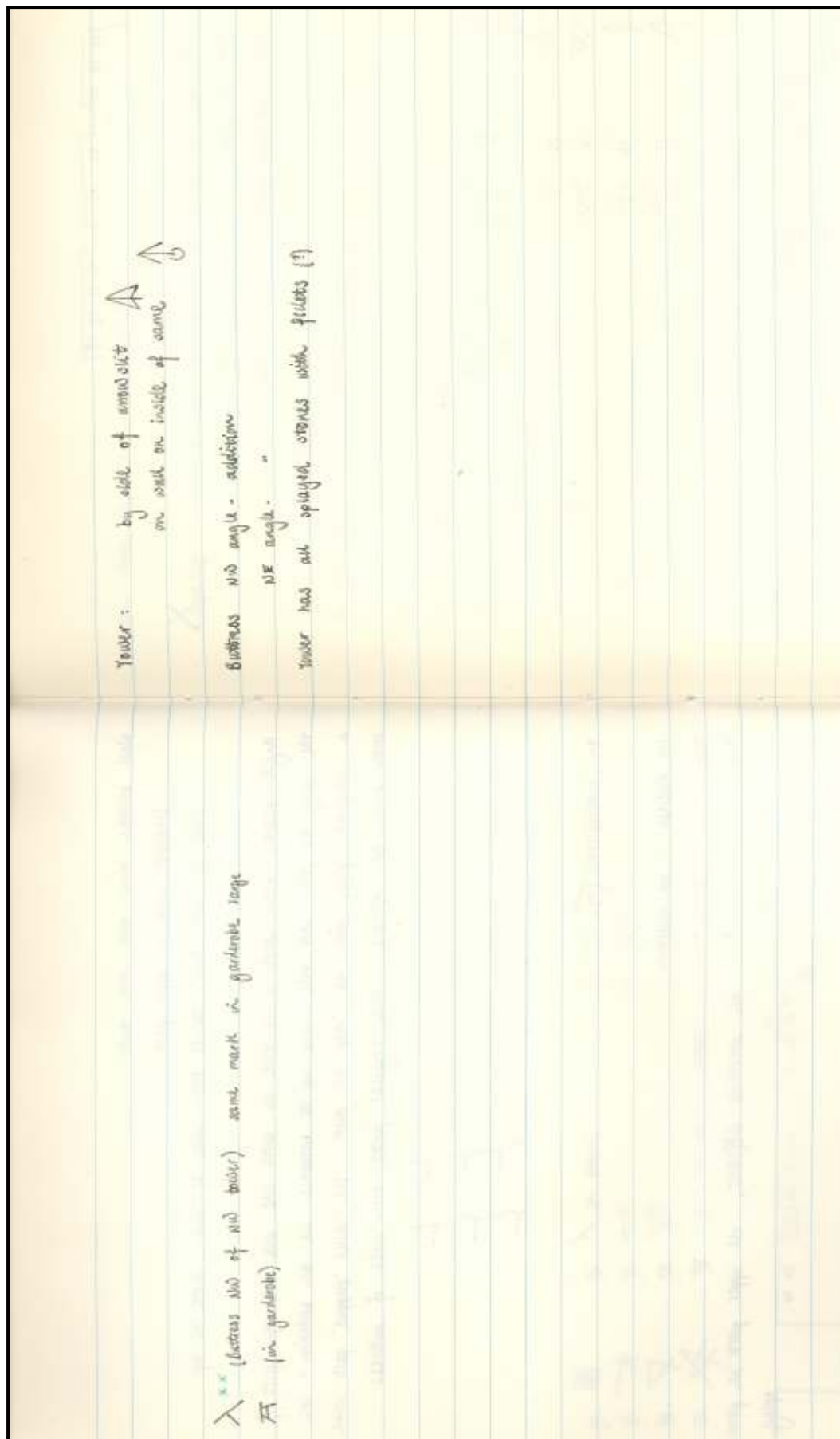

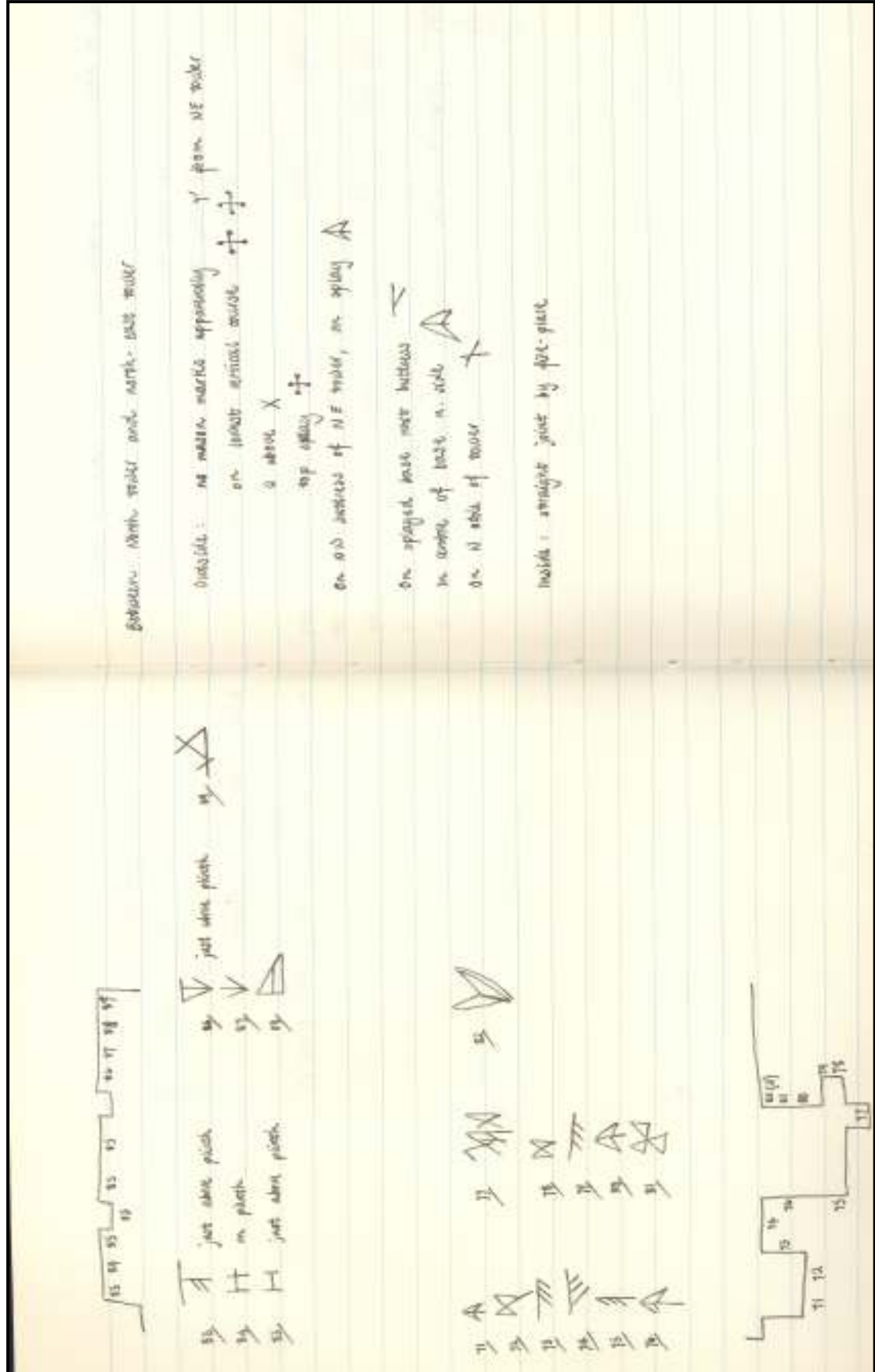

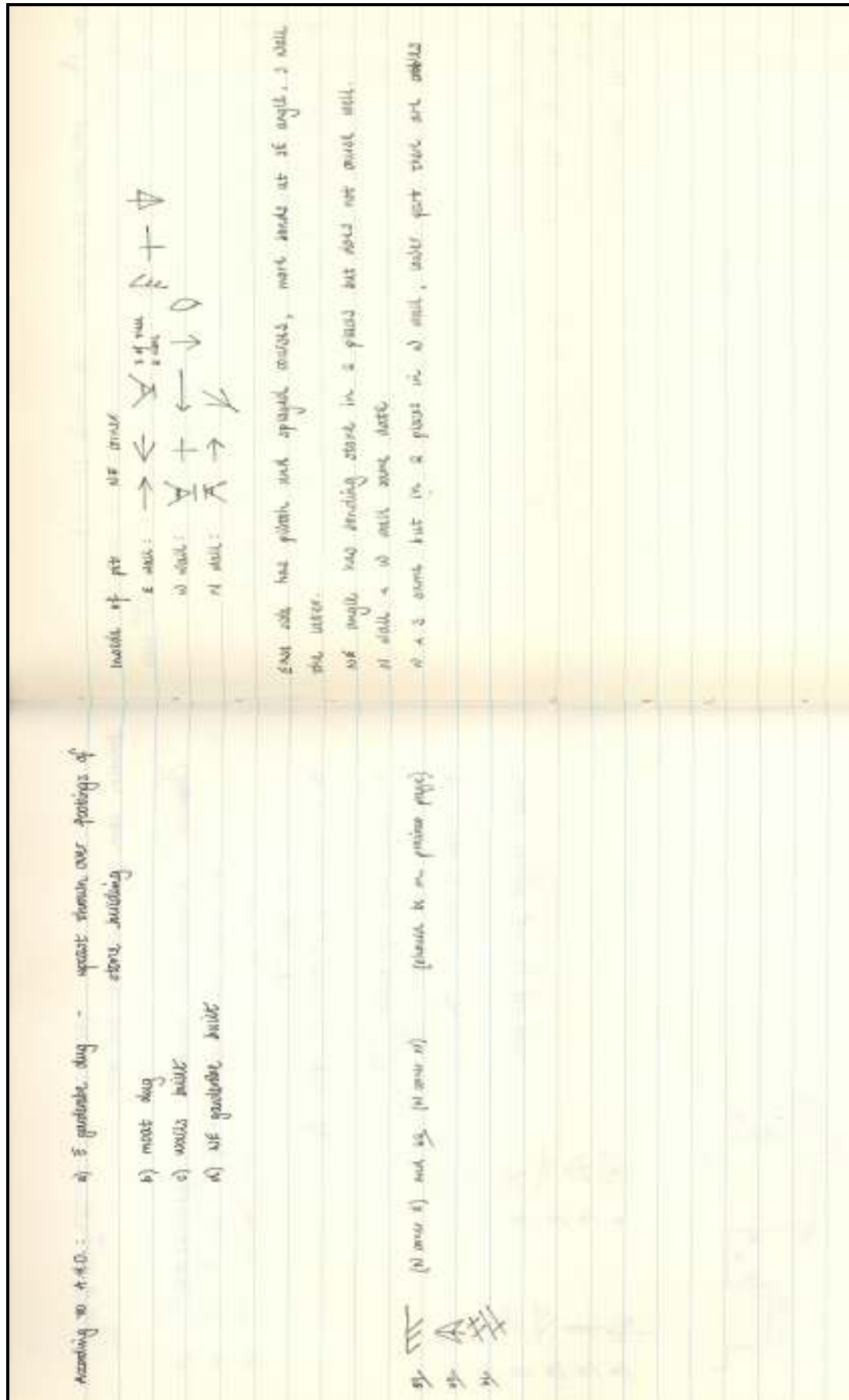

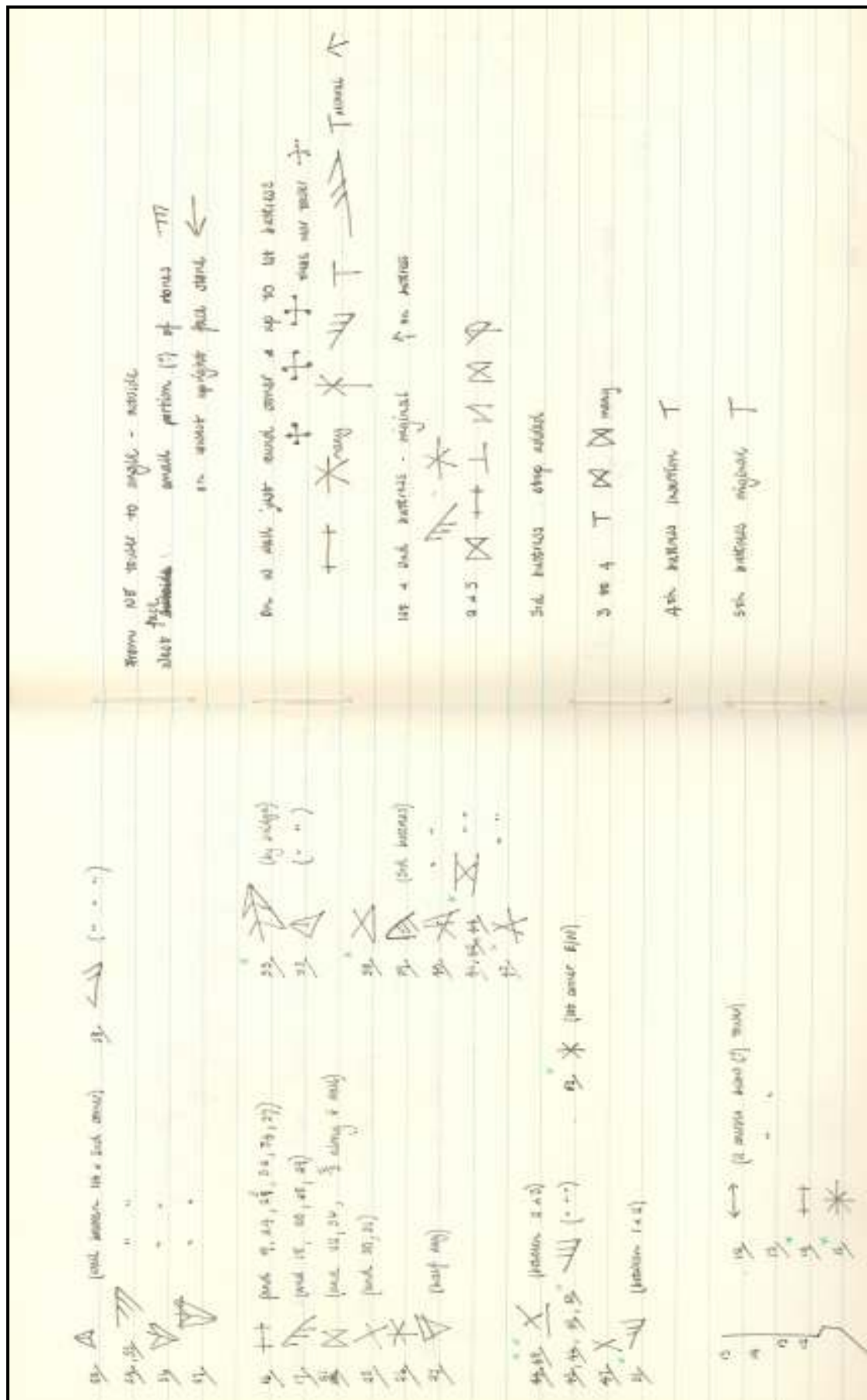

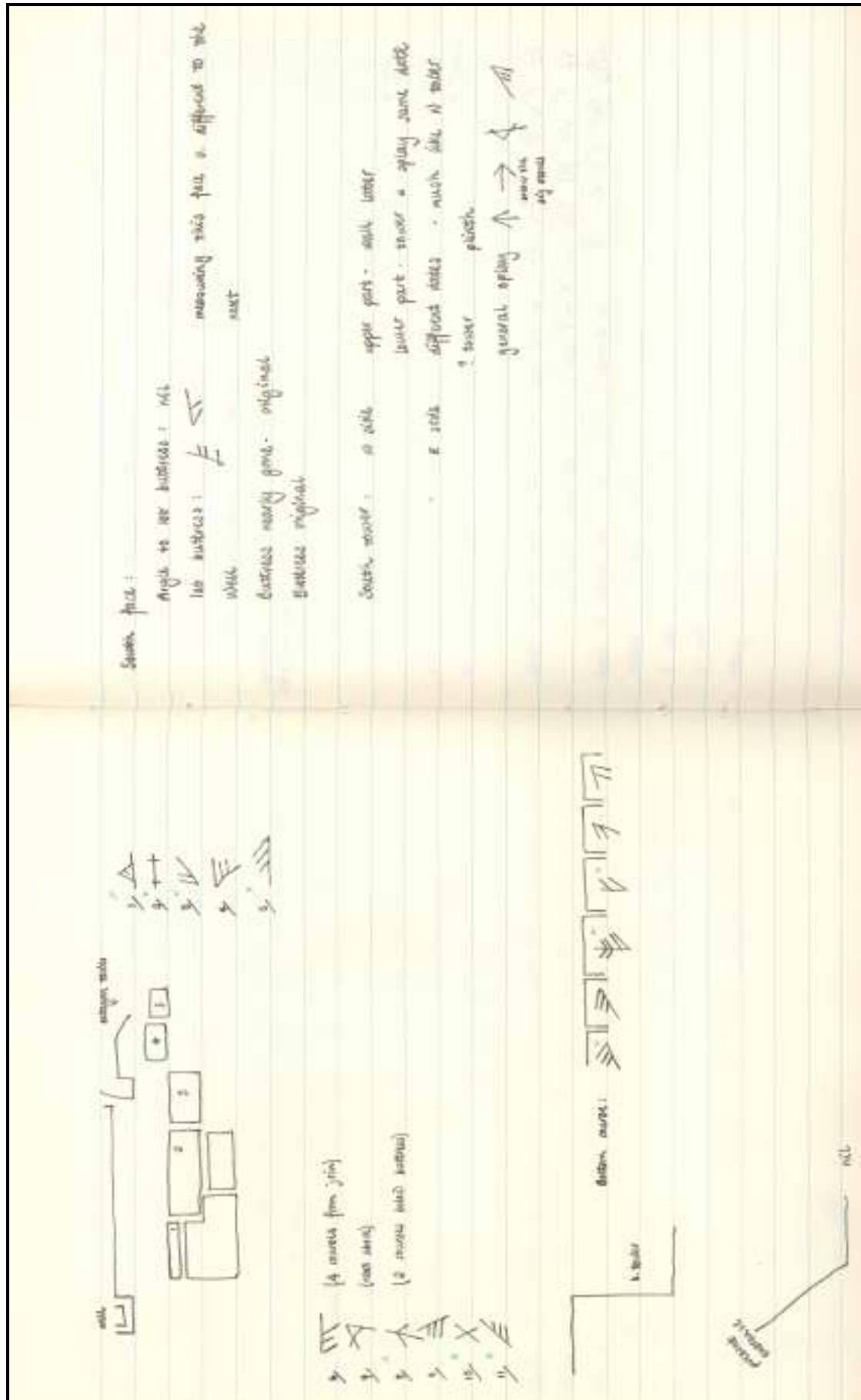

985

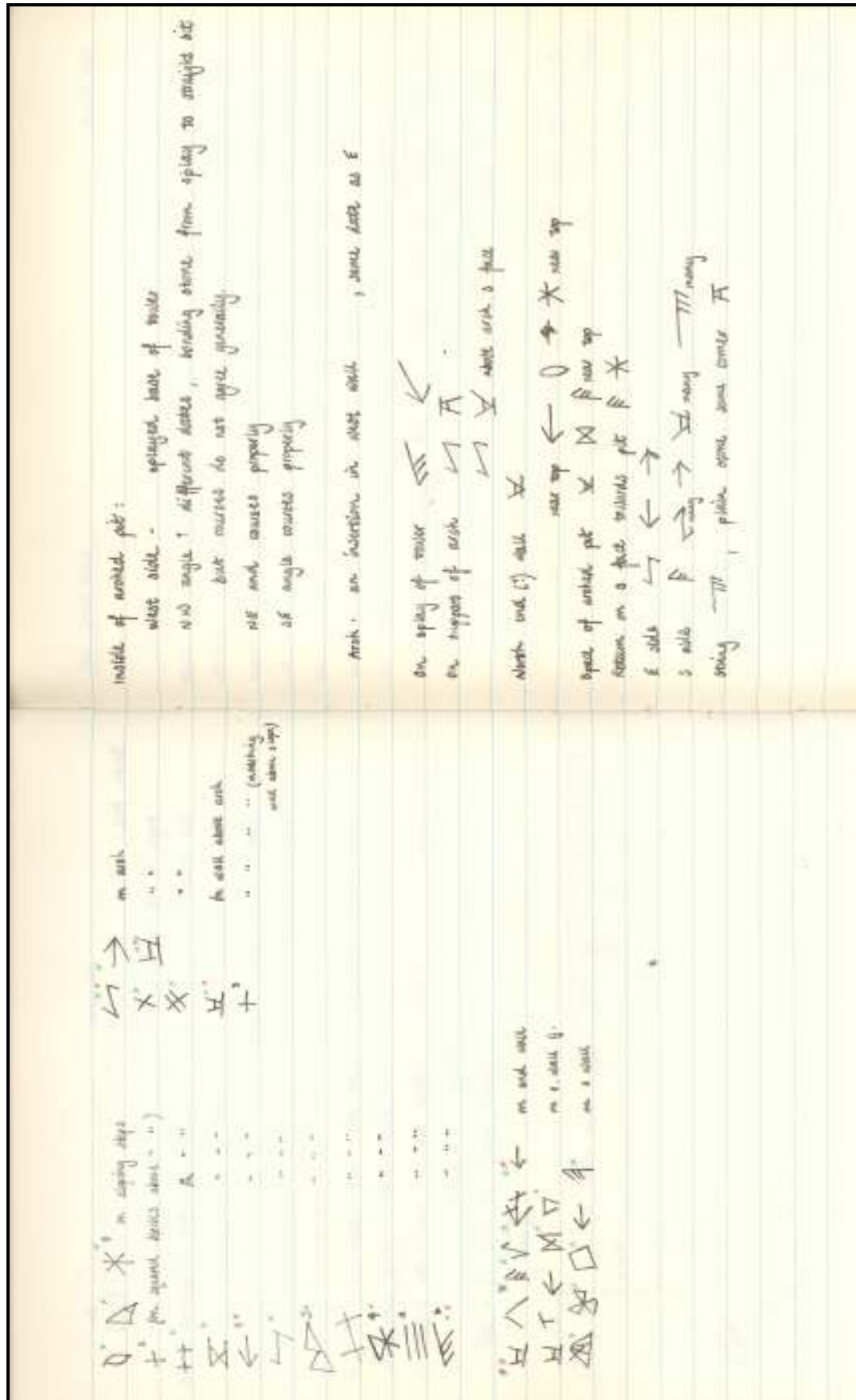

The Great Hall

August 1939

This backed on to the masonry etc. at the south of the gard-robe tower. Its walls were very thin and of two dates. The room was divided, apparently by a screen, and there was a wall at the expected place, to the east of the entrance door. Down the centre are stone bases for carrying a longitudinal beam on which rested the joists - it is plain it had a boarded floor including the eastern part in which the soil below is rather deeper down than the other. One stone of the door jambs with heavy round mould was in situ and another was found not far away, - this has been put back to make the doorway more evident.

Further south was a hearth - large stone kerb, the space filled with pebbles.

The walls of the hall being so thin cannot have gone up to any great height - they must have been stone below and timber-framed above.

Since this was written a little more work was done between the masonry near the gard-robe tower and the buildings ^{at} the south angle: fortunately, it was just about all cleared before the war. When the foundations were roughly plotted it became apparent that what has been described above as the Great Hall

was only a second hall across the top end of the great hall - the remains of piers with the large stone arches (of which only part remains) was in the middle of the hall near the 'dormer' but a pier on hardly have existed as the walls do not allow of it. The size of this hall was about 40' x 30' and it was floored with joists and boards.

At the south end in the angle was an opening leading to a passage on either side of which was a room - the doorway a fairly, and at the end the kitchen. This is the room described as a 'kitchen', which it may have been in the later life of the castle, but it must have been planned as a kitchen which suggests that the great hall was of quite early date for the kitchen was found in connection with it, and that presumably may be dated by the coin found between the tiles of the kitchen hearth - a silver halfpenny of Edward III 1327-77.

The great hall was at all probability a timber-framed structure for the foundations are quite slight, though the second hall was probably of stone up to part of its height, suggested by the moulded stone jambs of the doorway. There is no suggestion now this second hall was warmed.

It may be presumed that the great hall was built in the middle of the 14th and the second hall about 50 years earlier. When the second hall was the great hall the kitchen might have

W.C. 350 (though this is a penny, not a halfpenny)

been to the south-east and was destroyed when the great Hall and the new kitchen were constructed.

January 10, 1940

The double NE tower was all built at once and apparently with it the large block of masonry to the south.

The buttresses or piers built against the large block are additions and the transverse building, E-W, is built against the W face of the large block. The N, W, & S walls are all of one build, the inner lining of the south wall being an addition.

If the room to the west of the NE tower was over the kitchen (as would appear likely from the pottery found in this tower and in the moat near by) and the Hall served by it being to the south of the large block, then the Hall must have been a previous building, possibly timber-framed, as there is no means of communication between it and the kitchen.

It is not obvious where the kitchen was that served this Hall (if Hall it was), after it was constructed with its lower storey at any rate in stone (the walls of which the lower courses survive) and there is no obvious fireplace. This room, or rooms for the dividing sleeper wall may have carried a screen, had a boarded floor carried on a centre beam running from end to end so the space at the eastern end is best likely to be a cellar or kitchen (the pottery in the moat near here was practically all 16th Tudor)

The west wall of the Great Hall has been much robbed, but it is evident that it was only 22" thick at its maximum; as the roof had a span of nearly 35' it is suggested that this is a masonry foundation only for a timber-framed structure. There is an opening of about 7'6" with the wall thickening out a little on either side at about 30' from the north end, the only sign of possibly the entrance.

The entrance must have been on the other side of a screen at the south end; the present opening, or what is supposed to be an opening, is probably one made when the Hall was used as a barn. The stones along the north (?) side were very irregular when first discovered.

G. M. Bark	Town Clerk's Dept.	Director
W. T. Cutts	City Surveyor's Dept.	Assistant
P. B. Chatwin		Advisor

1932

- 1, 3 out of 4 walls proved
- 2 Remains of octagonal, circular and square towers found.
- 3 Archway large enough for rider to pass under (w tower, not NE corner)

Bham Mail 24-11-32:

- 1 Standing masonry to height of 15' below ground
- 2-3, As above
- 4 Apron mould may be found to continue round exterior

B'nham foot 26-IX-32: letter from G.H. Clark correcting photograph of 27-IX-32. --- The excellent photograph --- shows a pointed archway which has been uncovered to its fullest extent and has a maximum headway of eight feet. It is too early to state definitely what was the purpose of this portion of the building, but the finding of a rich layer of fourteenth-century pottery is suggestive. The arch is at the north-east angle of the site and is not a main entrance.

In the west wall of the castle is a fragment of another arch, which has its foundations many feet below the present ground level. This is large enough to allow a mounted rider to pass and may perhaps prove to be part of a principal entrance.

Times 7-XII-32: short report, no new material. says that glass and tiles may be of later date than masonry

B'nham Mail 11-IV-36: what to find at Weoley at Easter - birds make nests in ruins - 3 years since heron & kingfisher seen - office of works turfed parts of floor

Mem. Nov 24-11-50: Letter from Country's town clerk proposing
 a room for work done at evening - suitable with
 done by Country to preserve heritage of its citizens

Mem. Nov 28-11-50: Lord Mayor's Appeal - notification of
 meeting in Science Chamber when photo, etc. to be
 exhibited

Committee report 11/1/52:

1953 - Resolved: - that this Committee offers its fullest co-
 operation to the Public Works Committee, and to the
 gentlemen engaged in the excavations on the site of
 Weoley Castle and hopes that the collections so
 discovered may ultimately find a place in the
 permanent collection of this Museum.

Extract from Keppel's report.

Committee report 22/1/56:

22/1 - With reference to the paragraph in the supplementary
 report relating to finds in the Weoley castle, the keeper
 said that to encourage the excavators at Weoley castle
 he would like to enlarge the exhibits on the site
 leading to the Family Galleries, but found some difficulty
 in doing so owing to the claims of other local be-
 nevolents.

The Chairman said that while he was in favour
 of every encouragement being given to local archaeologists,
 a time might come when such archaeological exhibits
 would have to be transferred to the Archaeological
 Section of the Museum or to some other appropriate place.

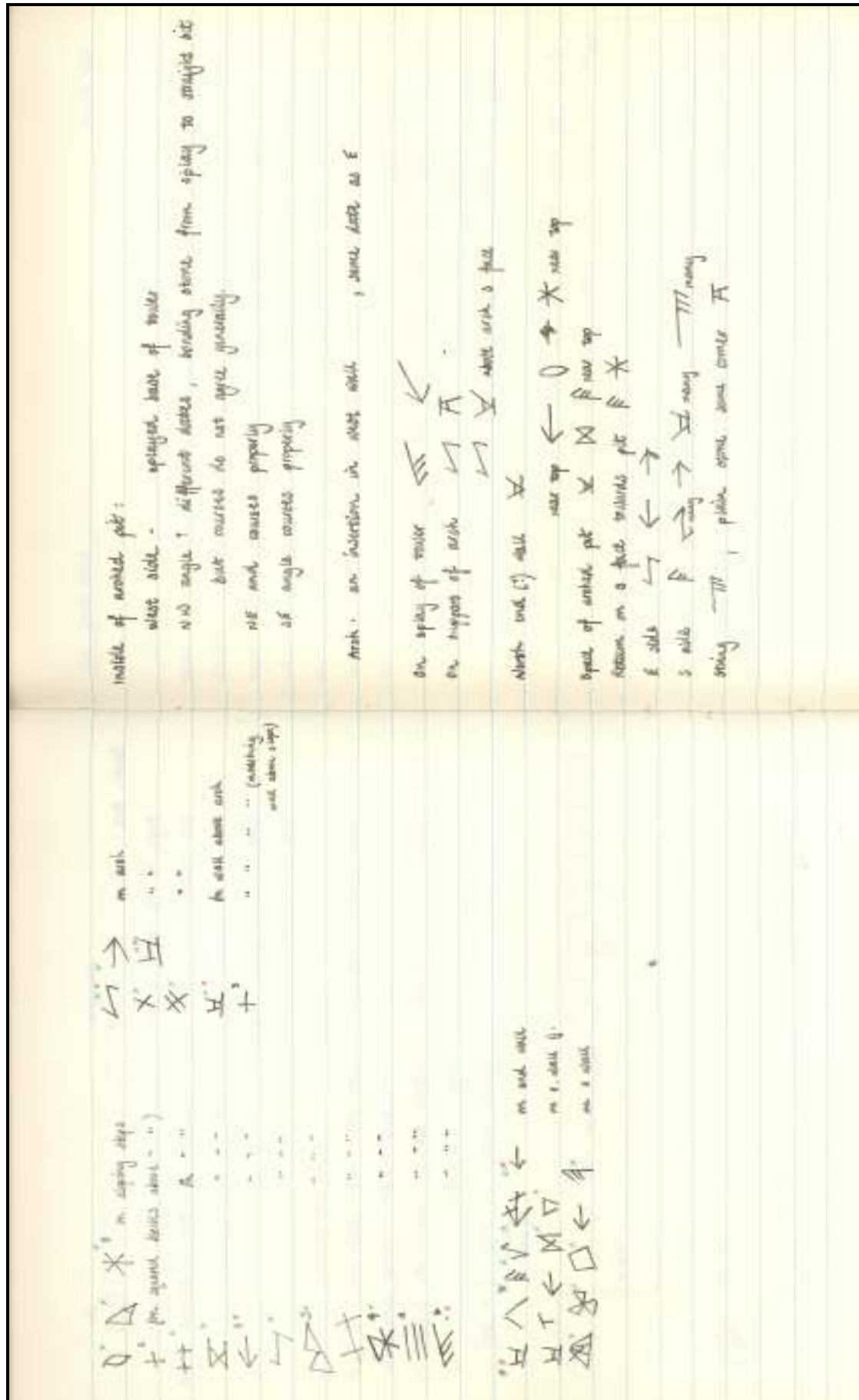

995

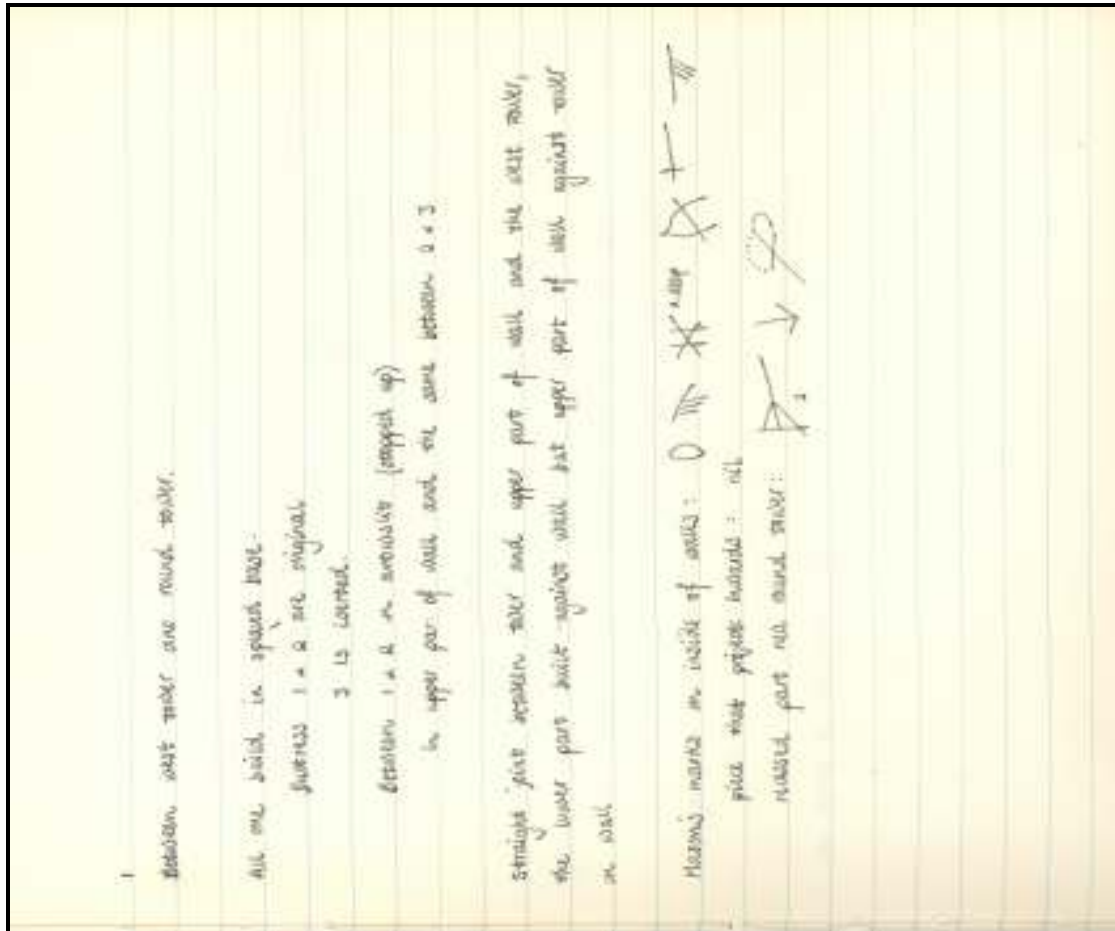

996

Round tower: inside



some outside except round tower
between round tower and doorway



some outside

Gateway projection:

6 or 7 courses of this is of same build as general base.
Splay in centre ditch & far side runs with general splay.
Upper parts both sides seem to be better
in the core the straight joint runs up.

on splay of projection: *



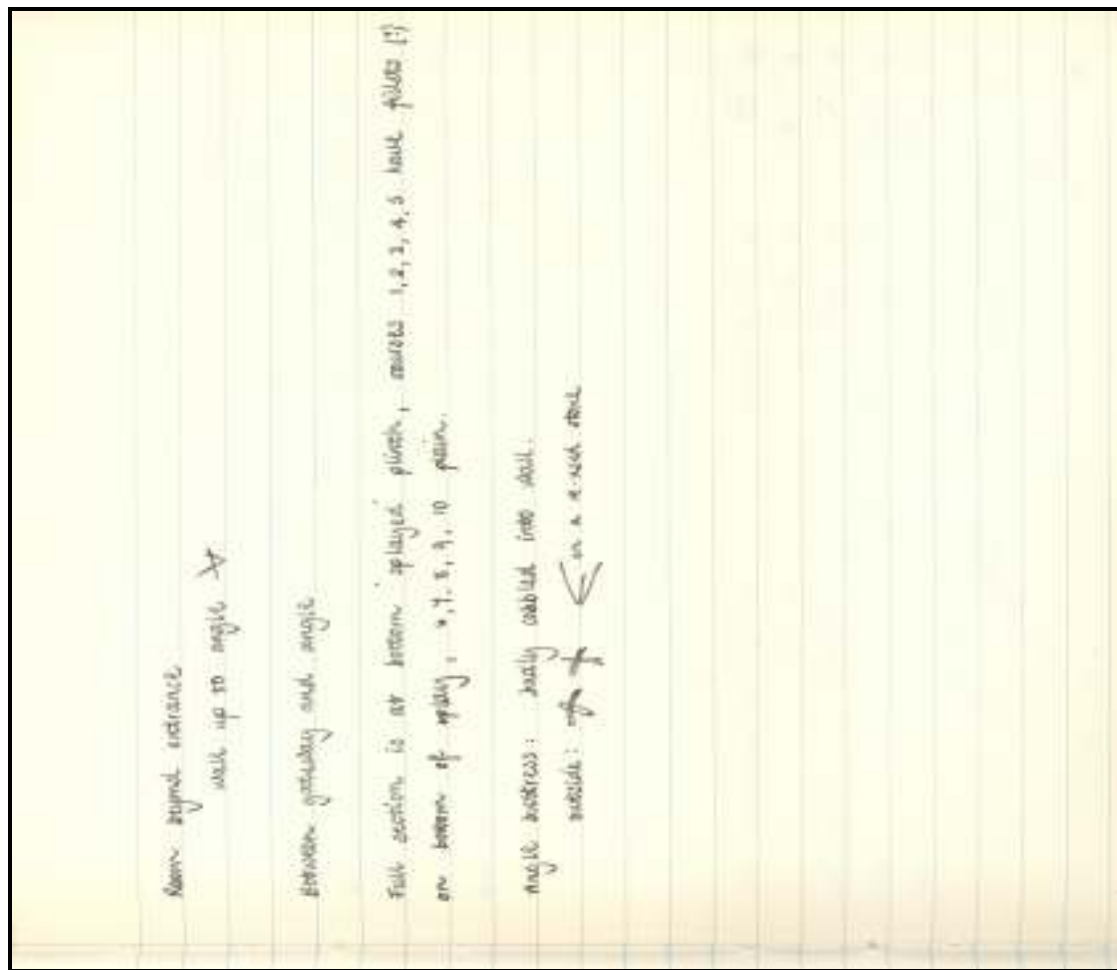

998

Wall between tower and north tower

Straight joint in upper part

Base of north tower earlier than base of wall, same at top.

Angle buttress with about a' of base on north side and the upper part of the plying on the east side right up to entrance all an addition - all a complete spay with no 'step' at joint. The lower 'stepped' part some ~~was~~ built as internal. Very irregular joints both sides of buttress.

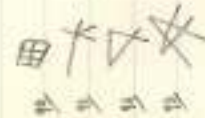
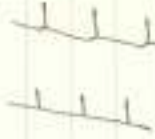

On buttress: K

1st buttress - an addition

2nd " " " "

3rd " " " " all somewhat different, the upper parts all plain spay.

999

Lord Mayor's Appeal: Auction of ABS's
autograph

AM Bank wrote to A Bernard Shaw "In spite of all warnings to the contrary, I venture to solicit your influence"
Mr Shaw returned letter with marginal note in red ink: "Better in the old place to America. I have no influence in Sham. There are dozens of leading citizens who can afford the needed money much better than I do can. Besides, if Sham doesn't want the castle, why should I interfere?"

Bought by councillor AS Giles for 10gs.

1017

2.1.3 The Plan Archive Surveys

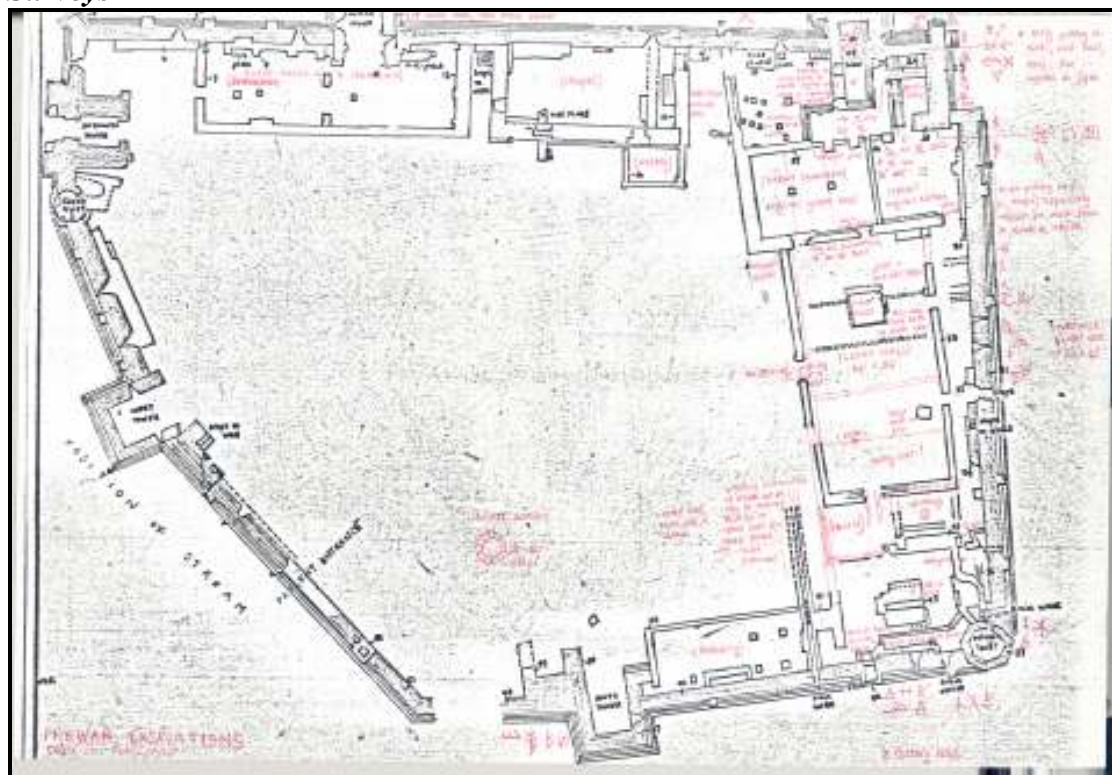

010

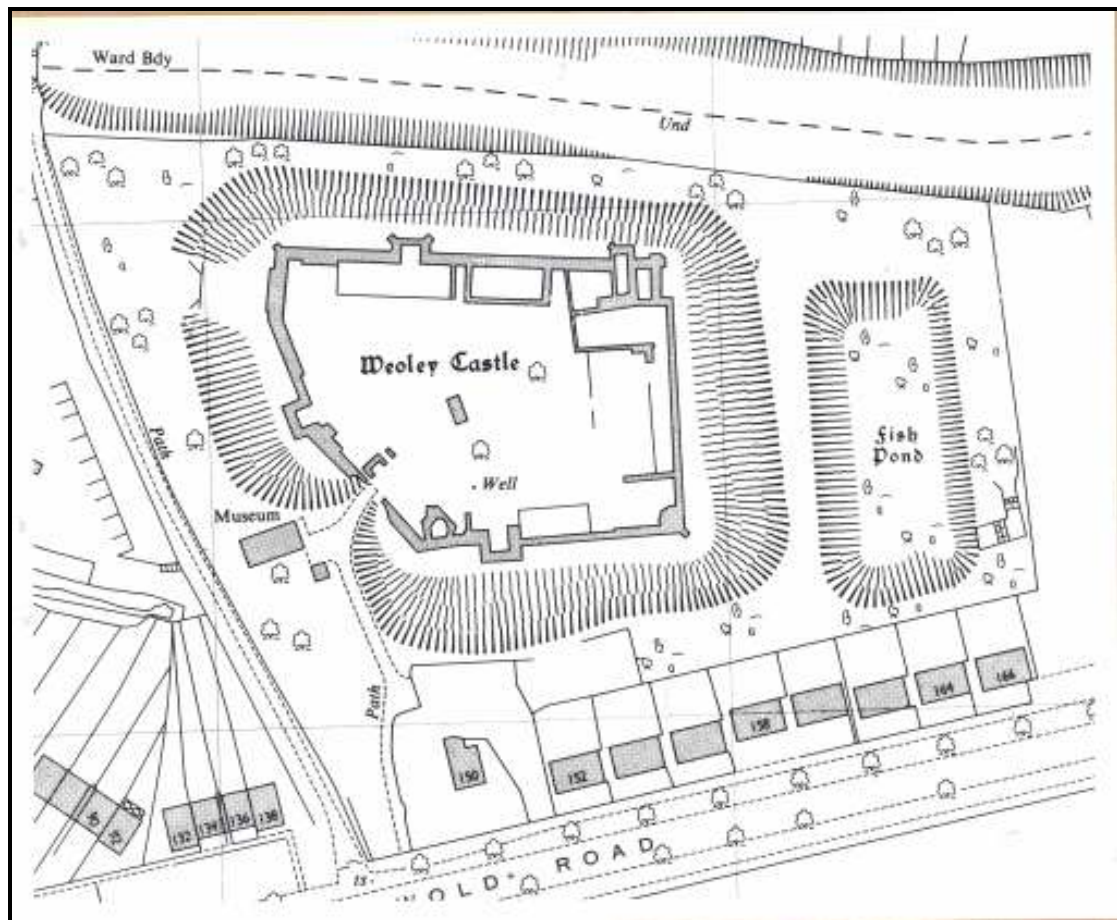

031

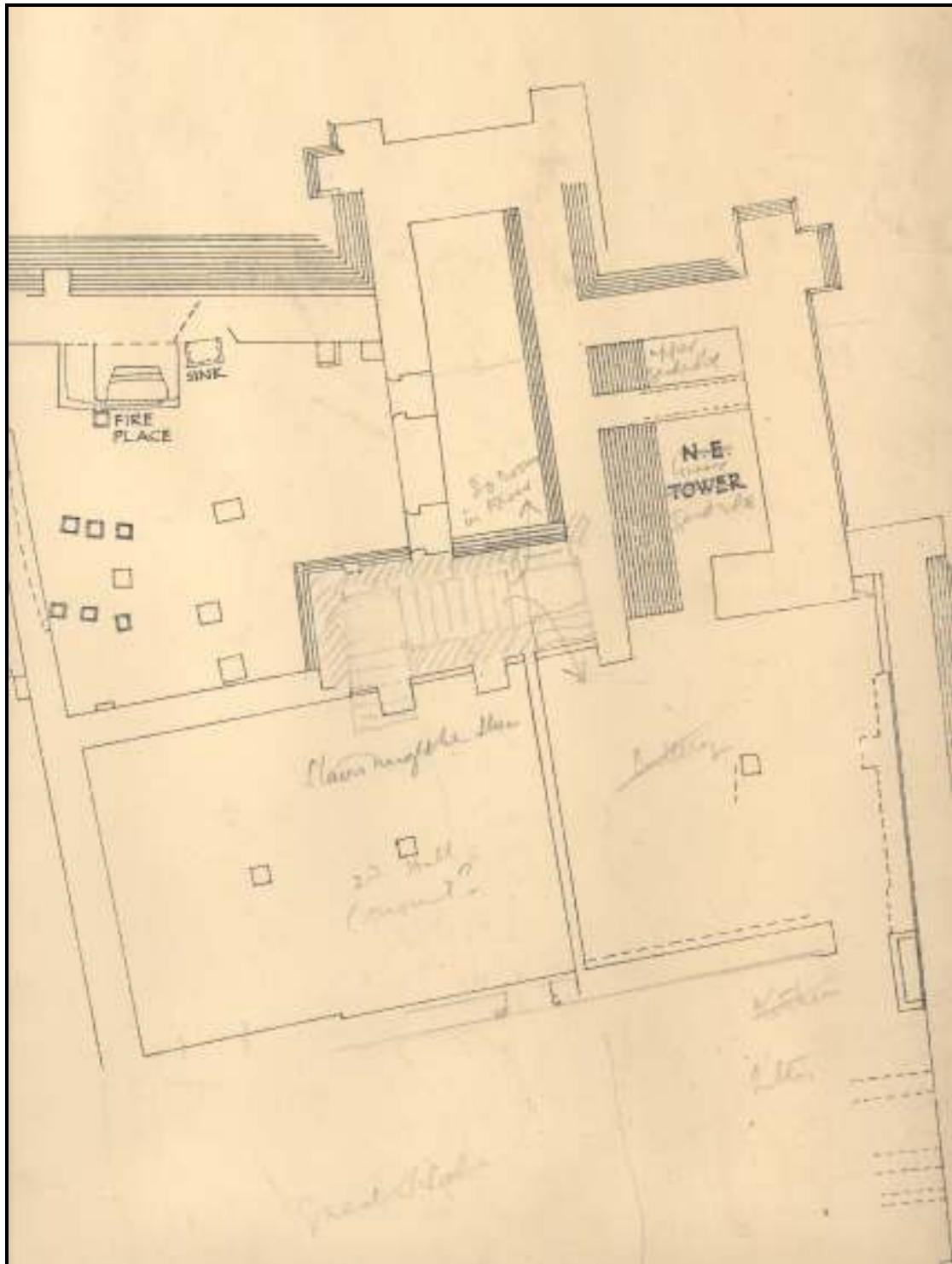

067

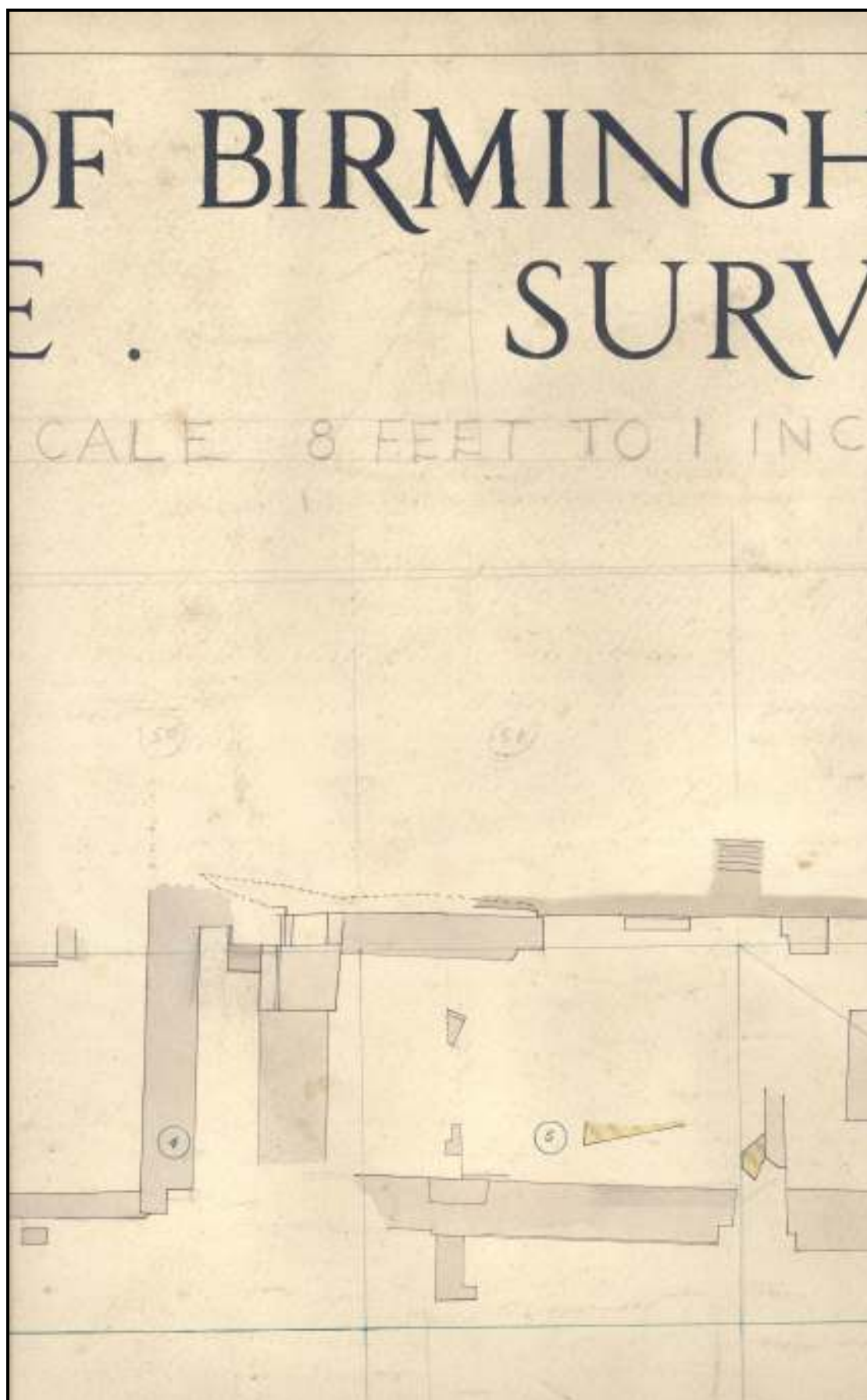

068



333

Annual Plans

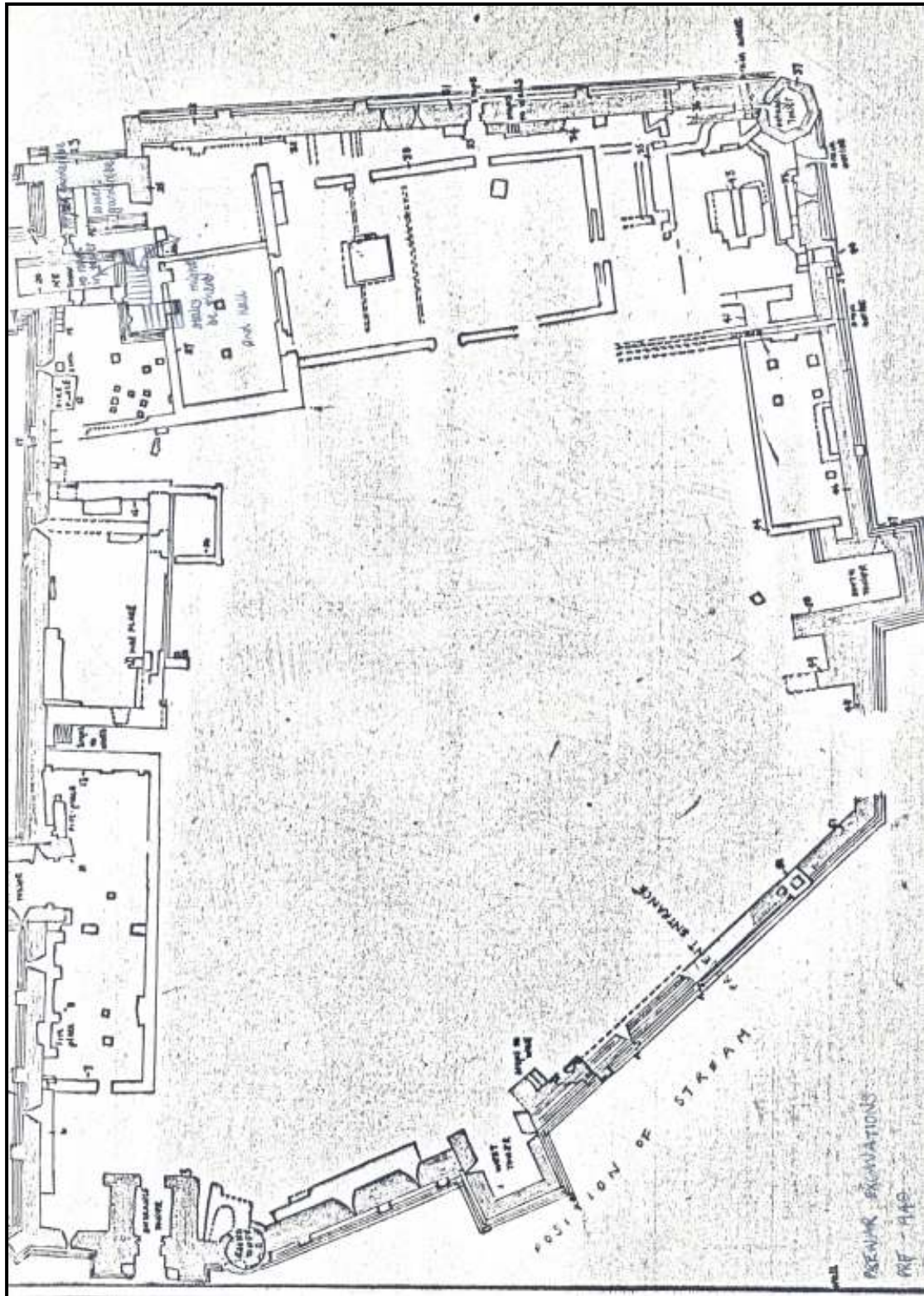

973

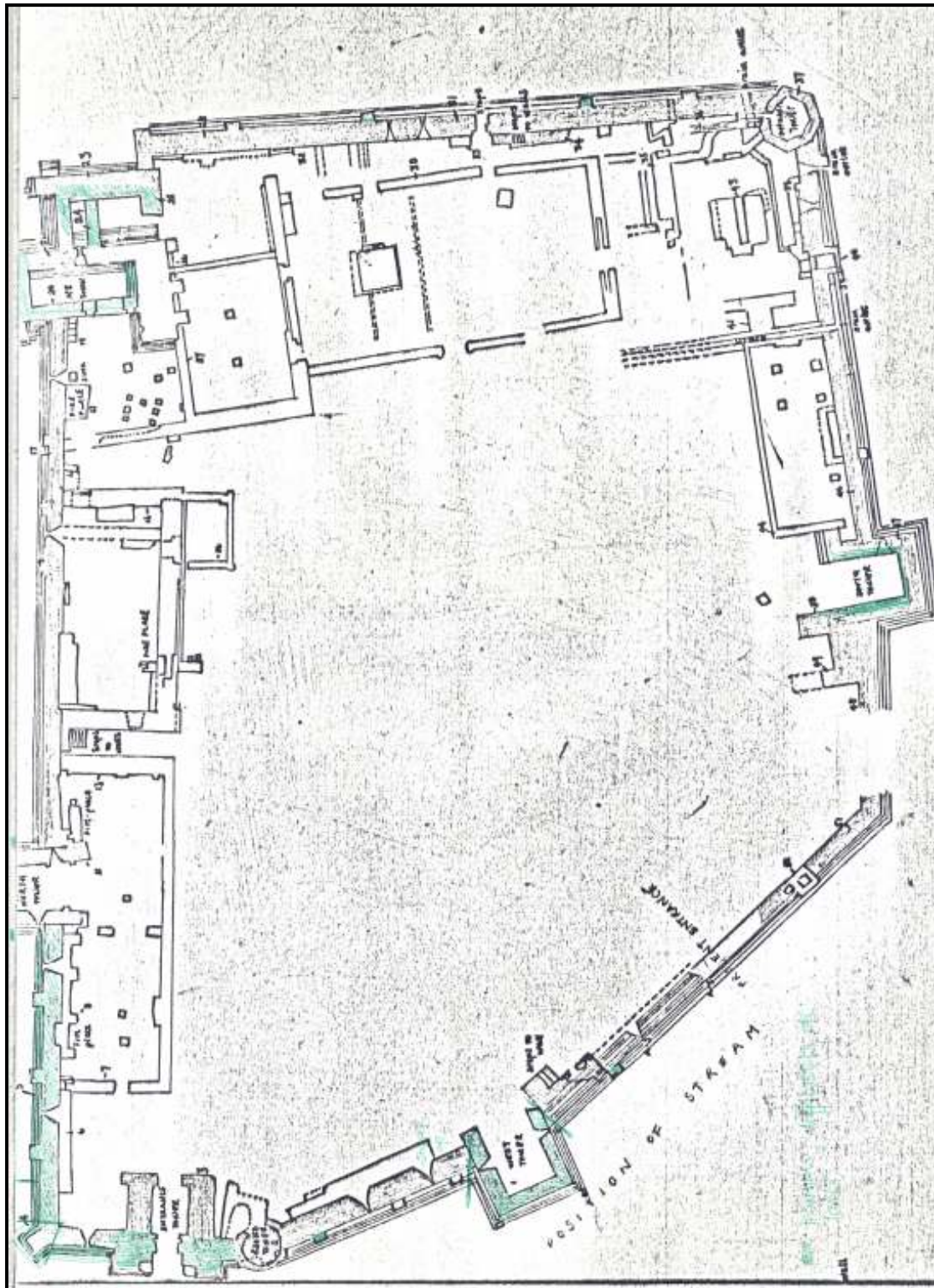

974

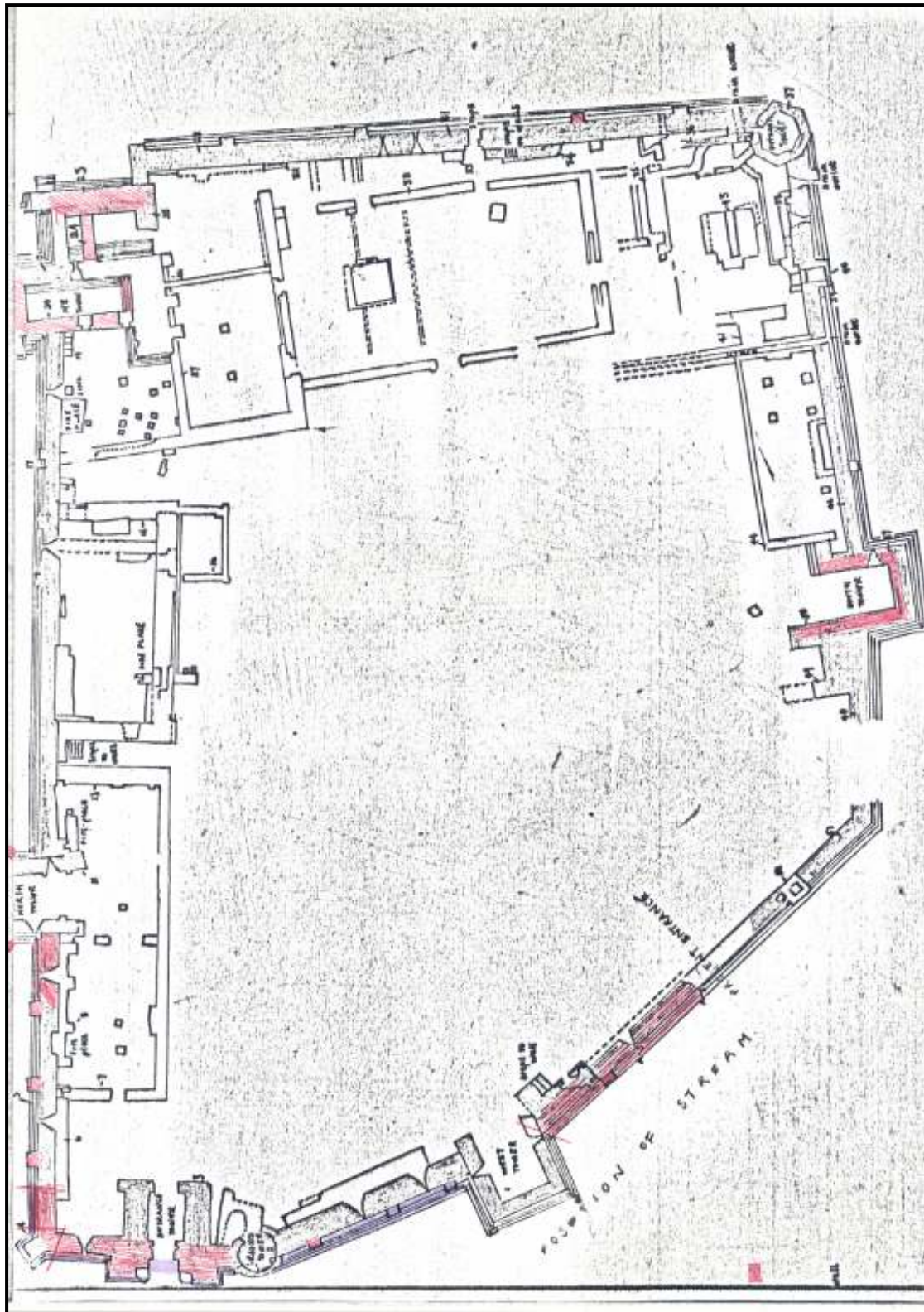

975

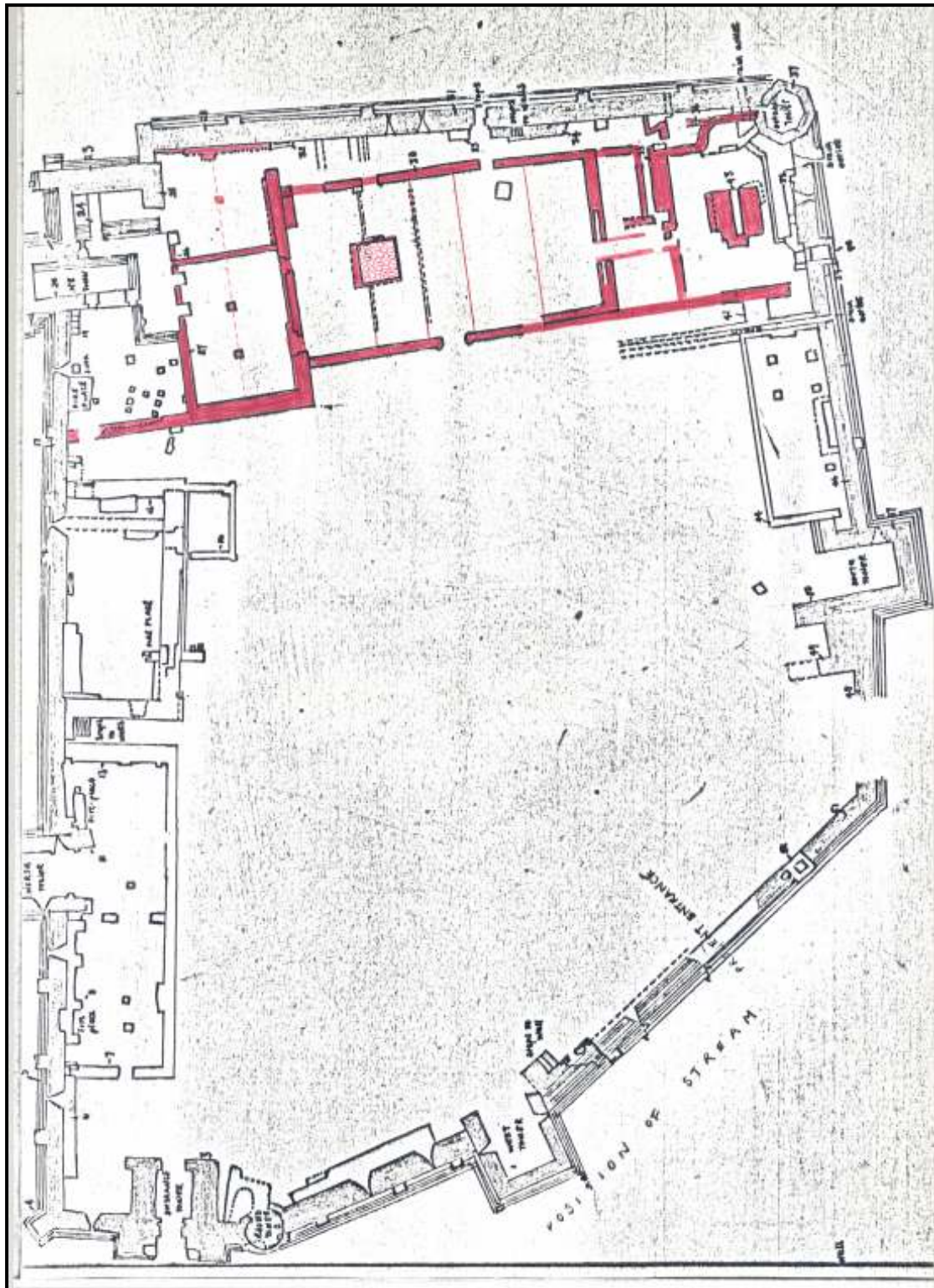

976

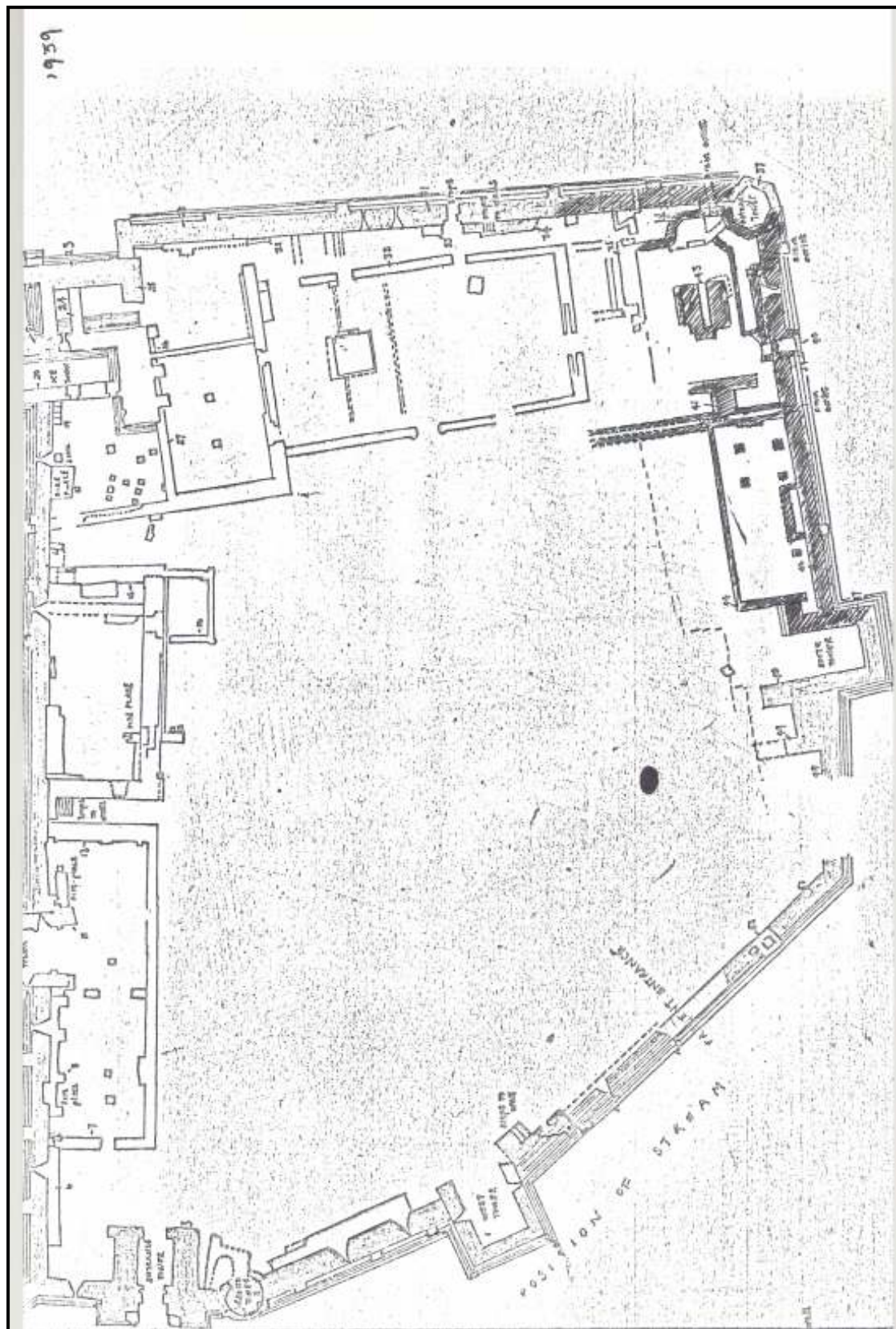

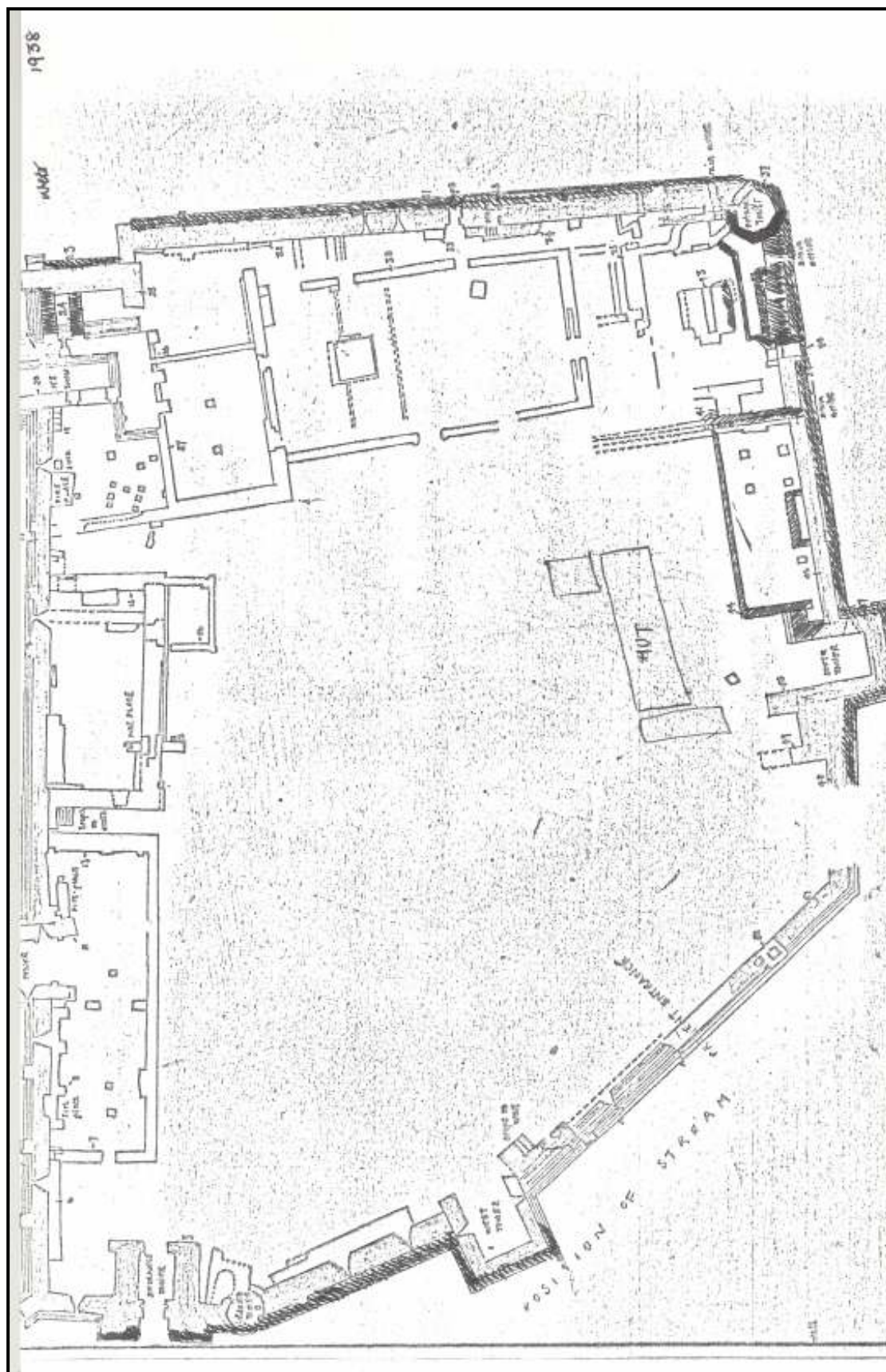

1006

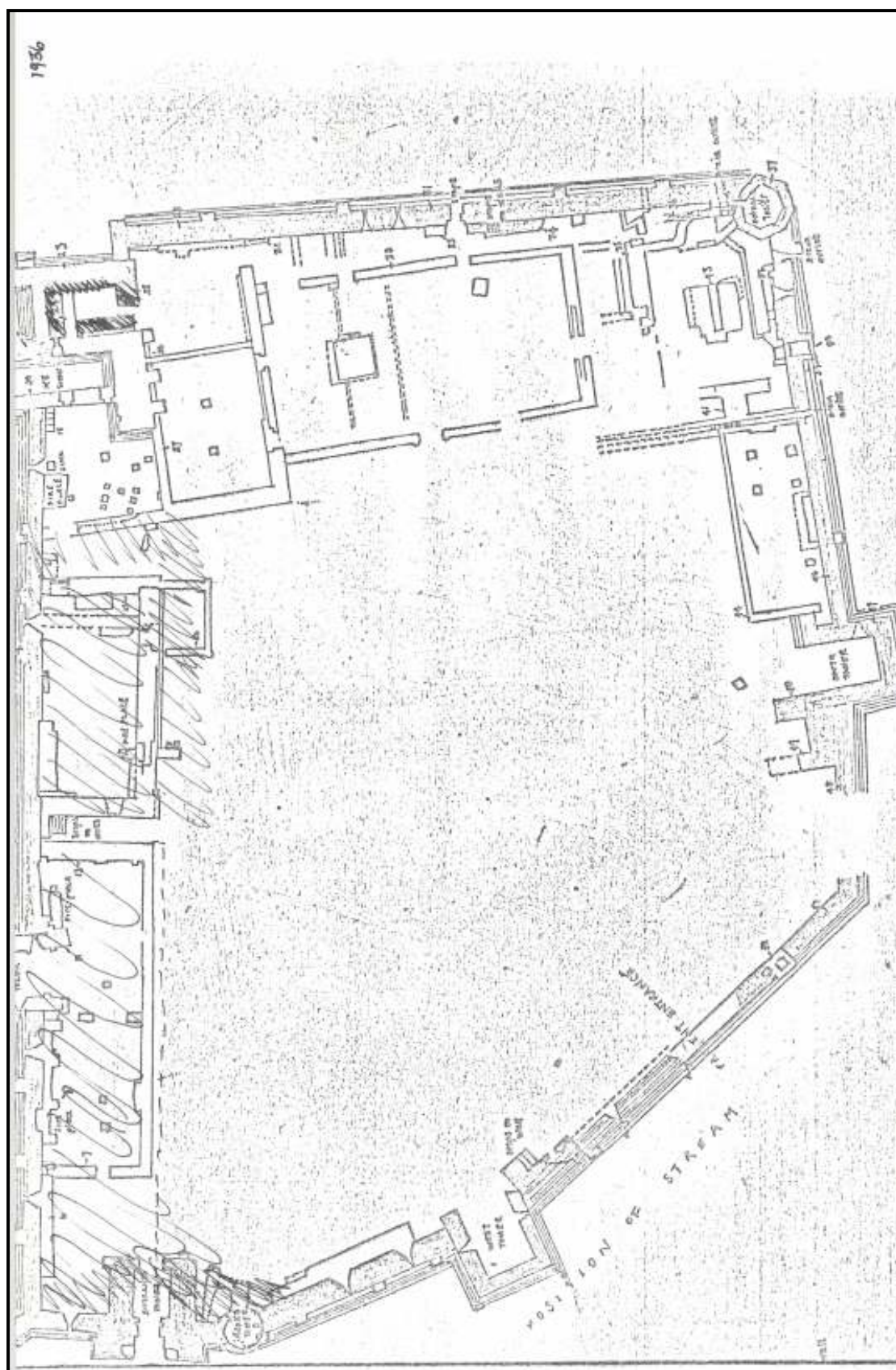

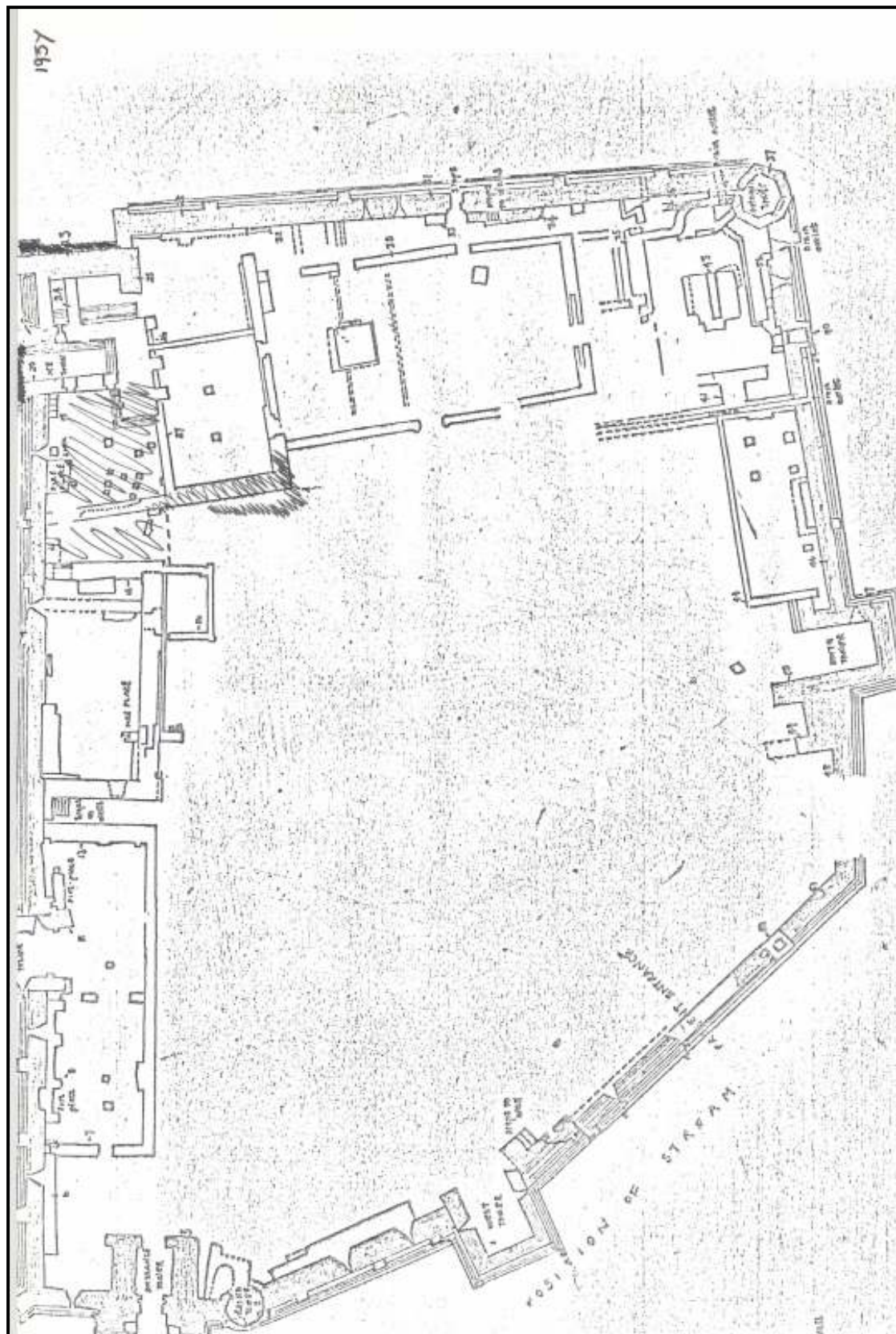

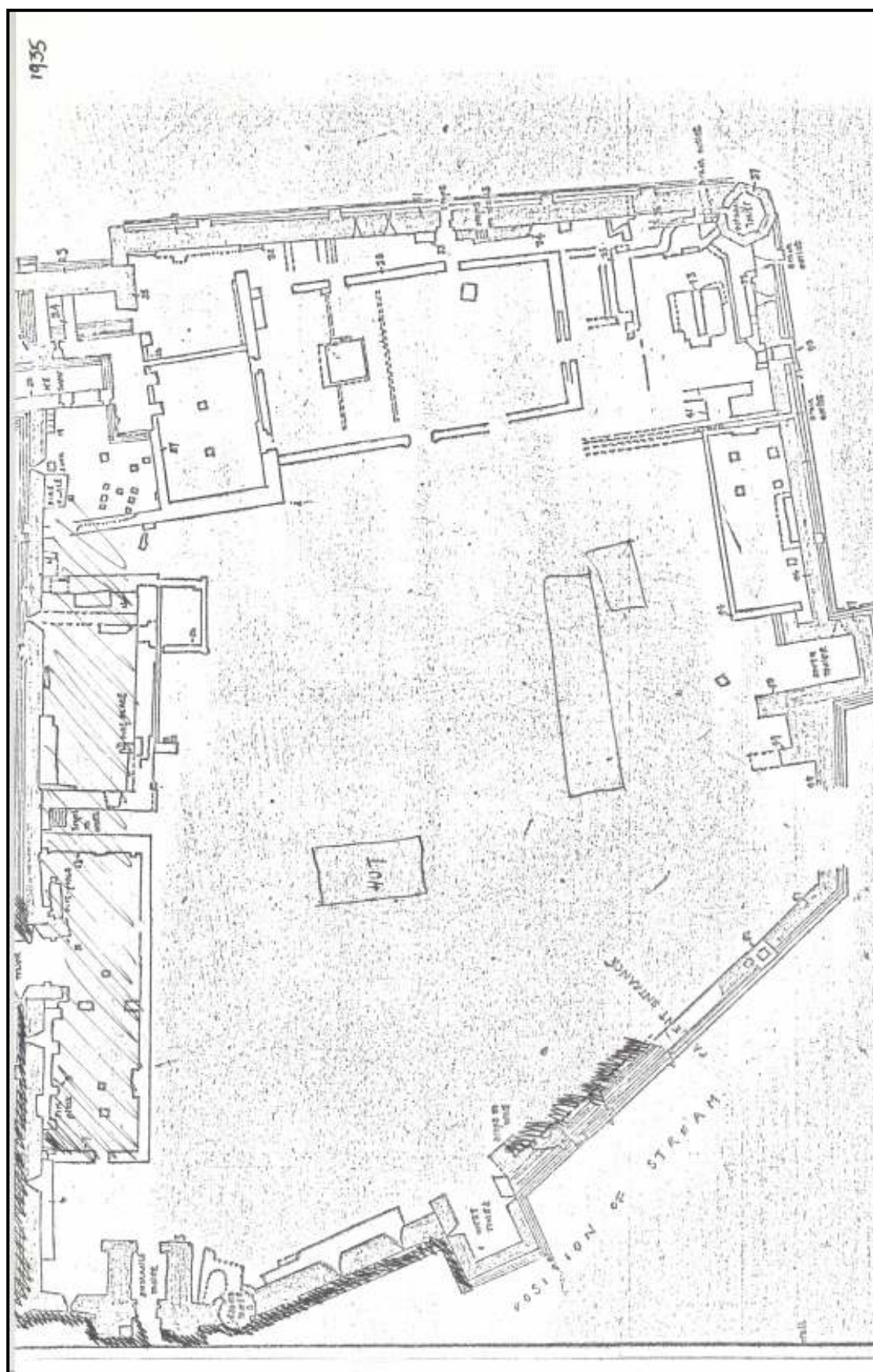

1018

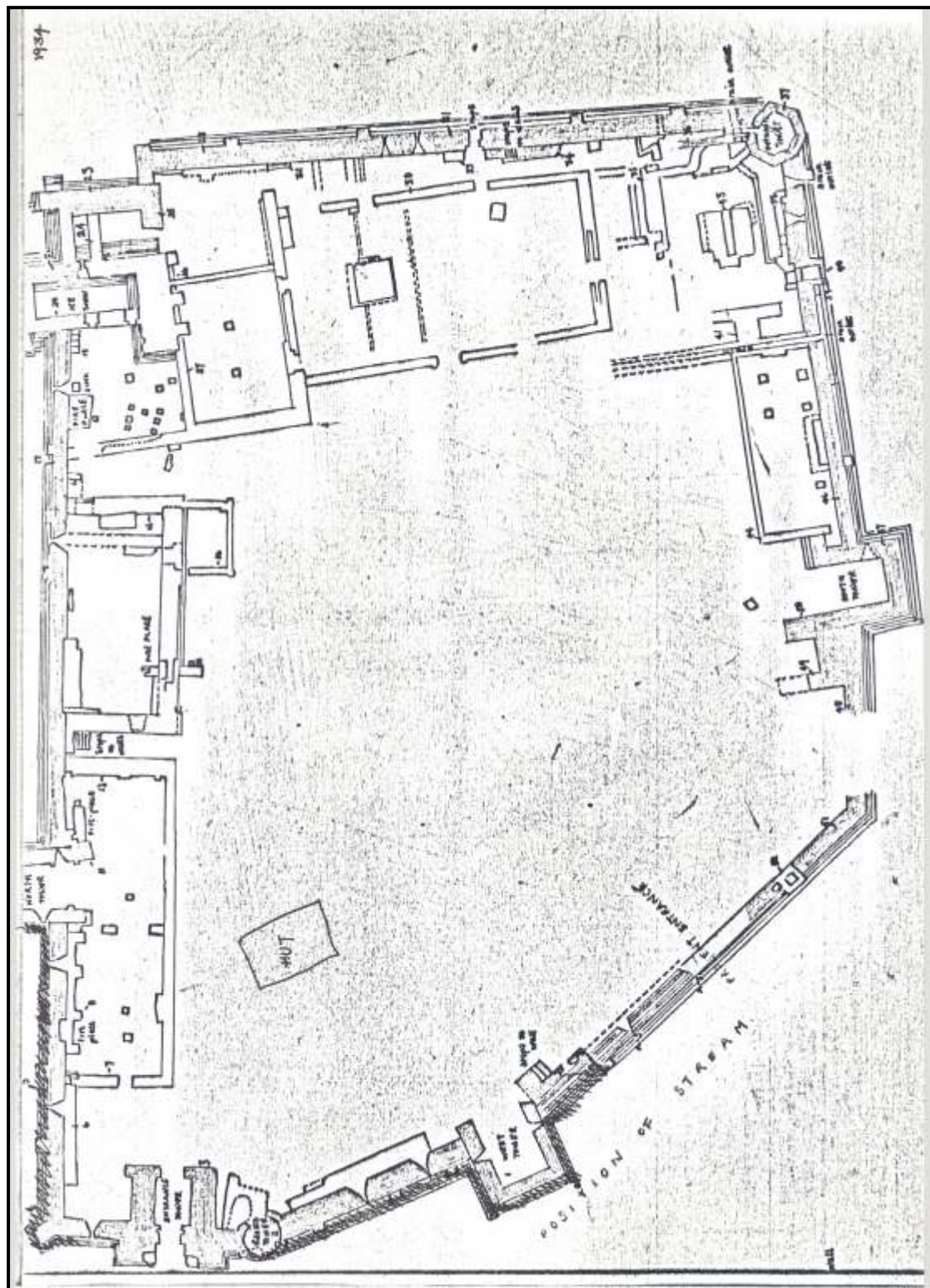

1022

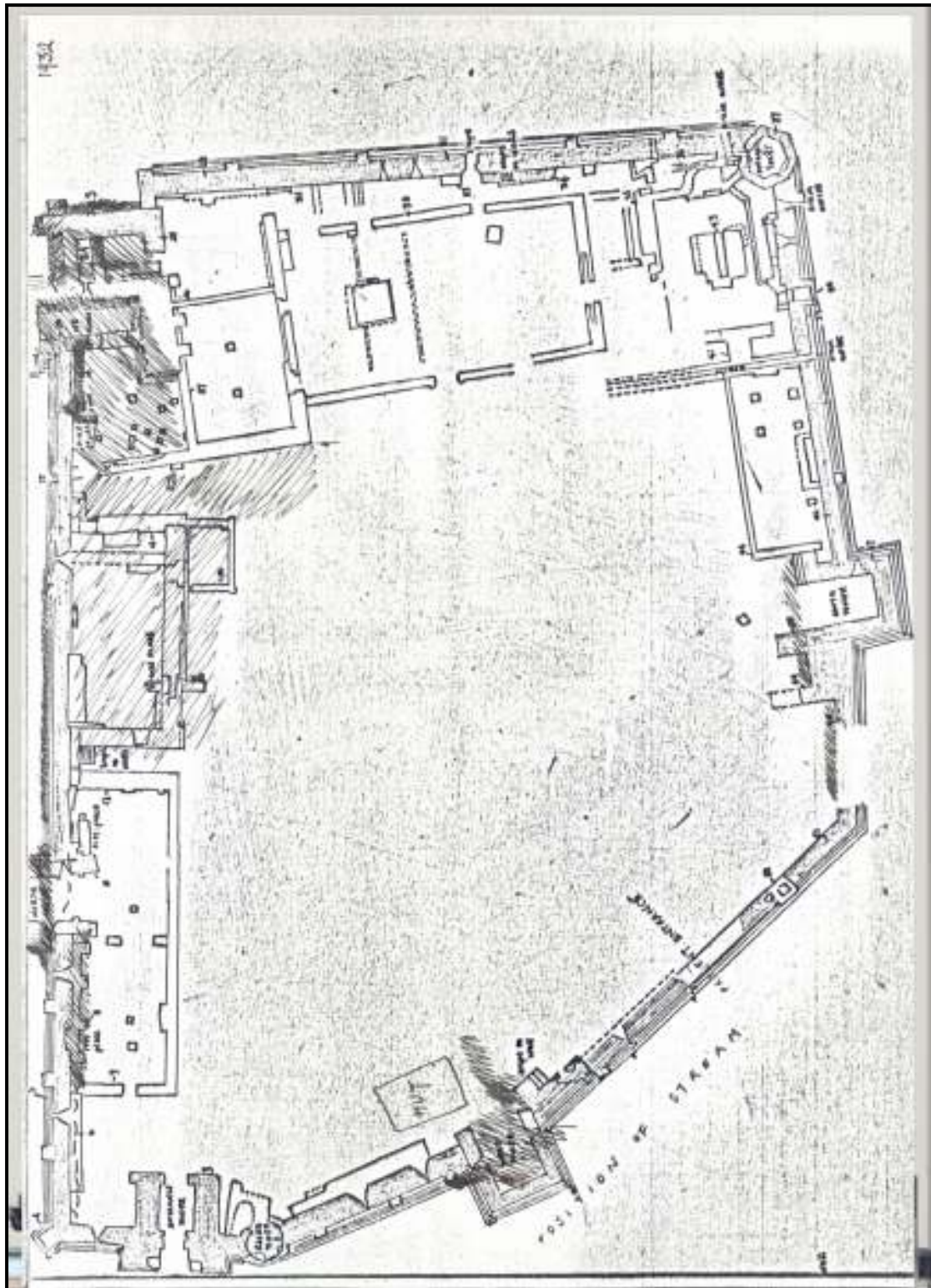

1025

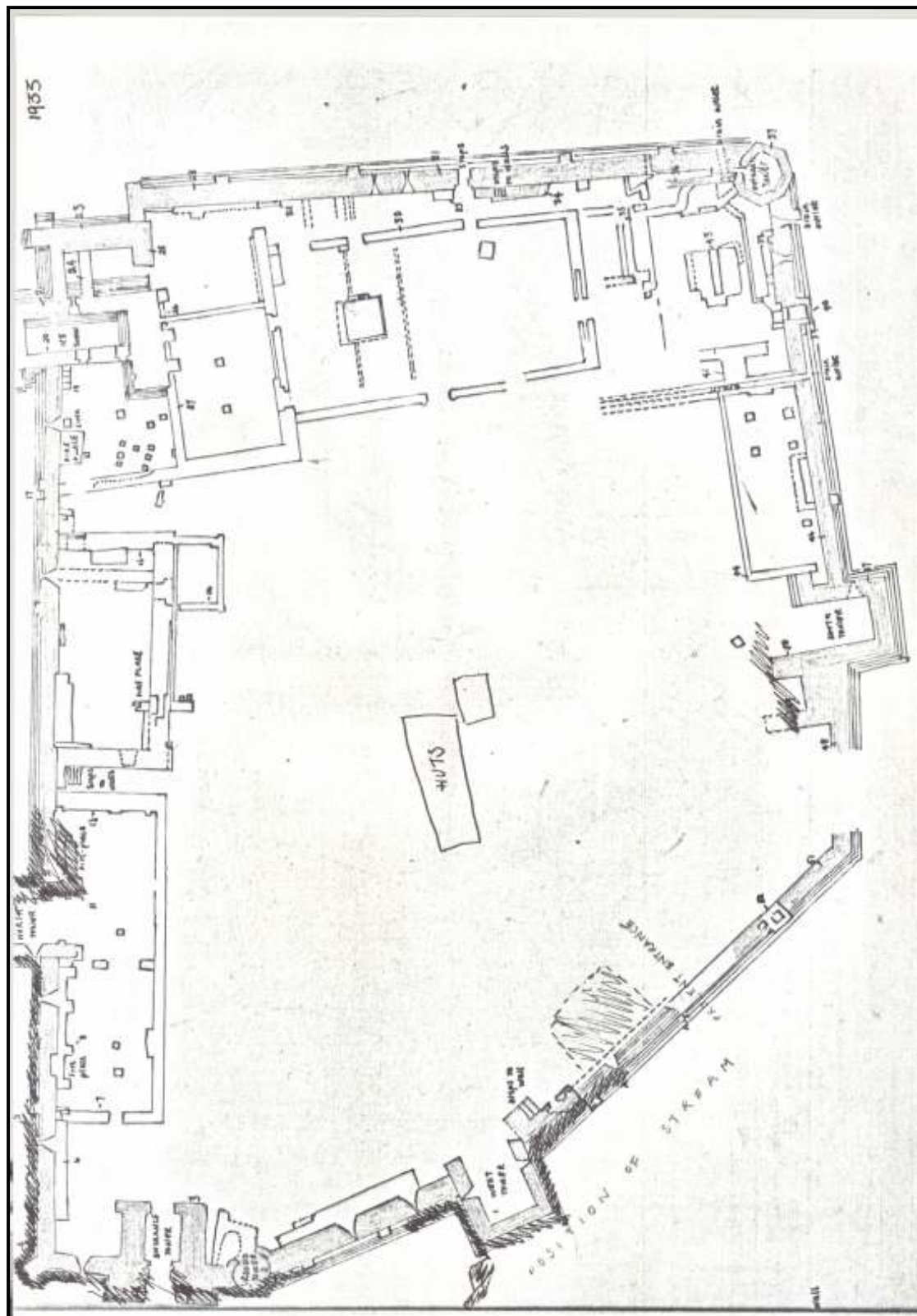

Coloured Plan

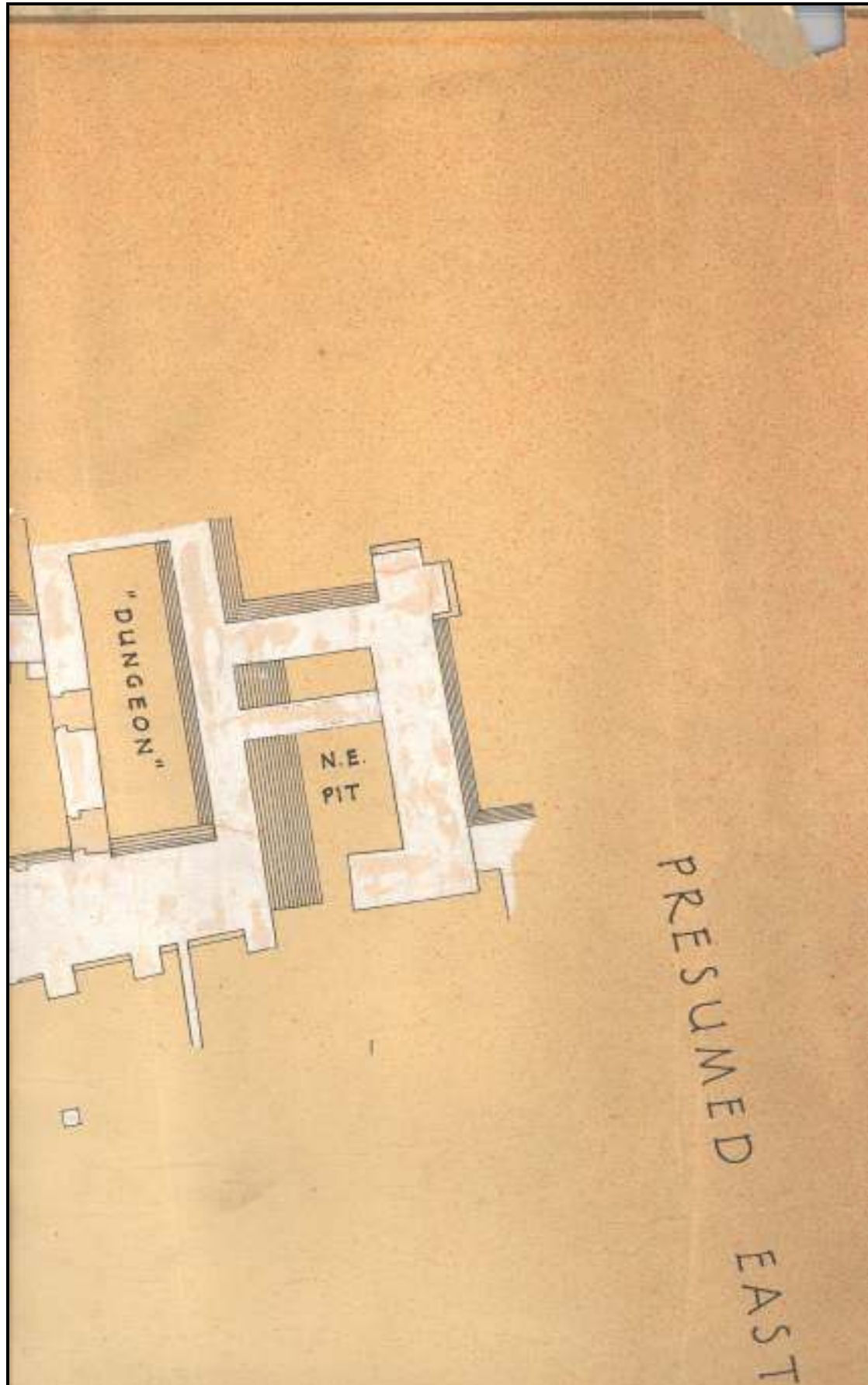

073

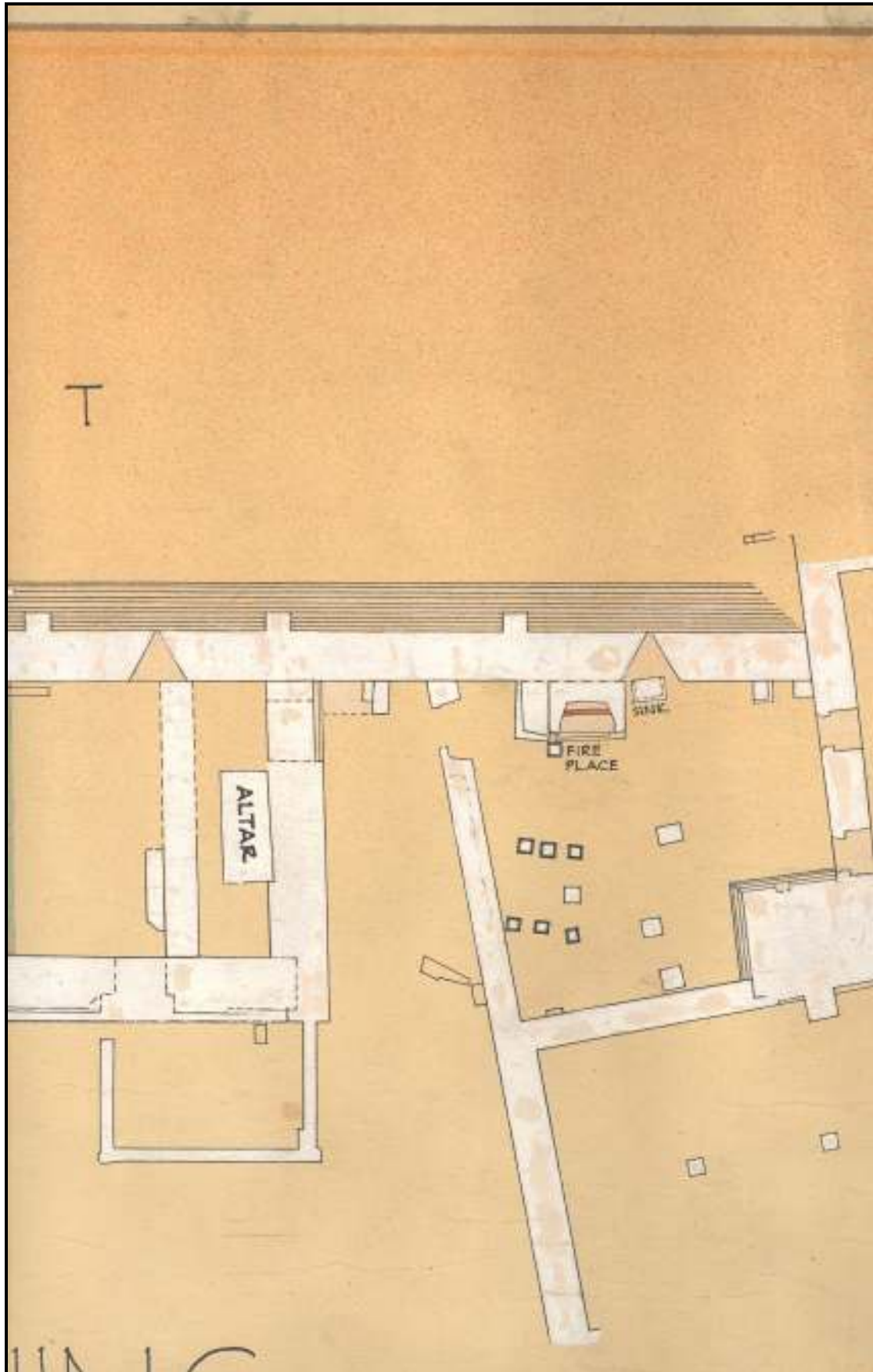

074

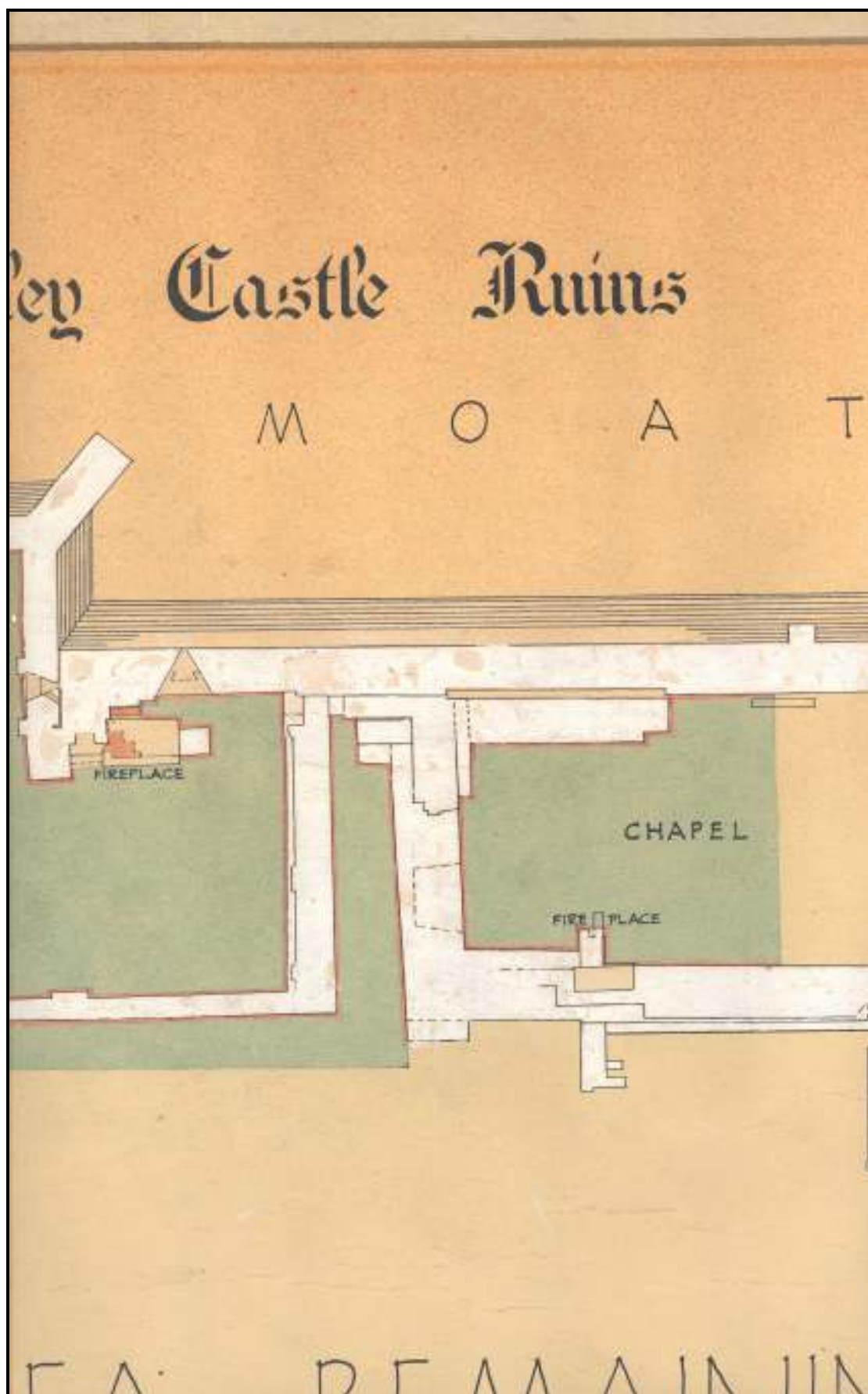

075

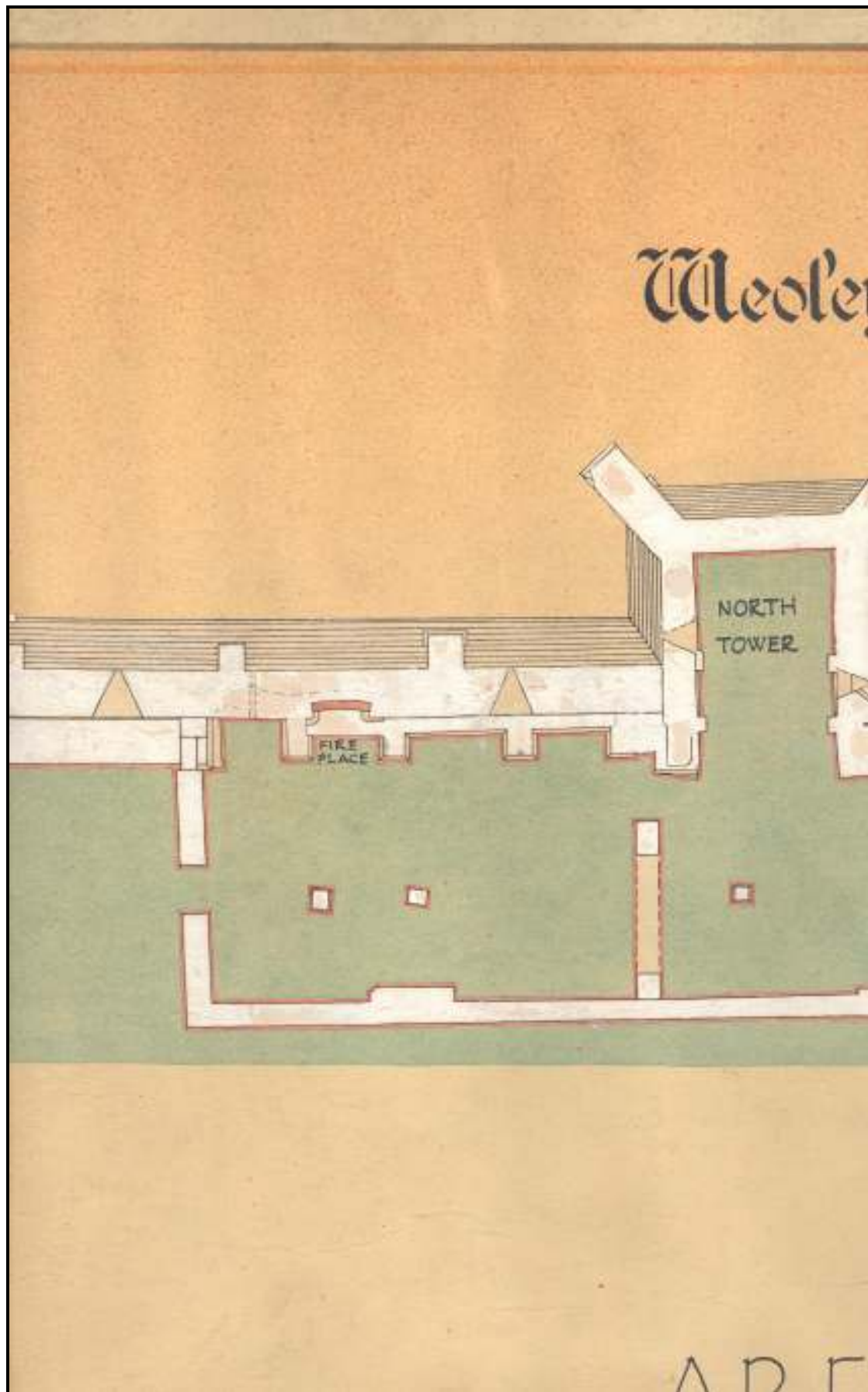

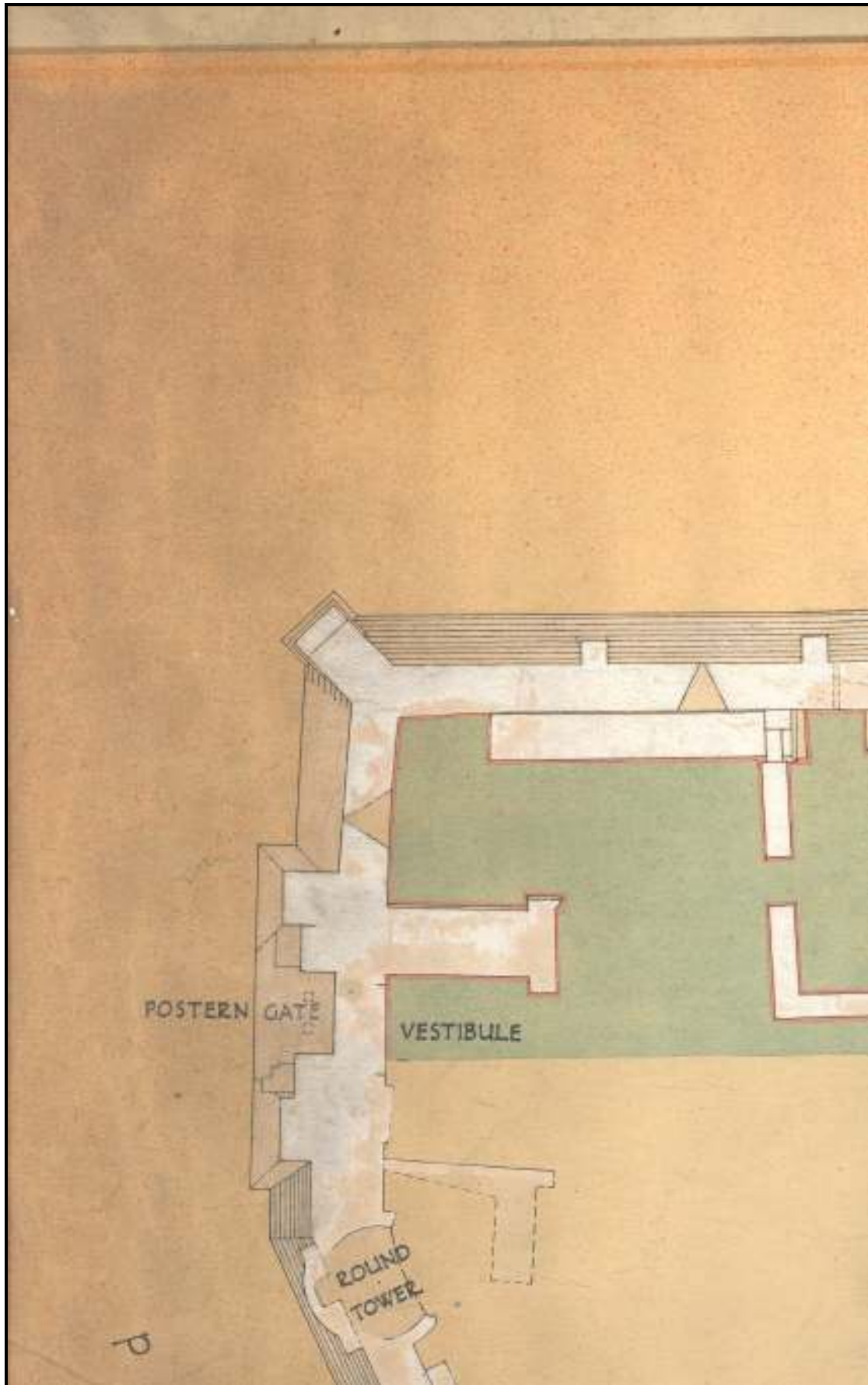

077

Pencil Survey – se corner

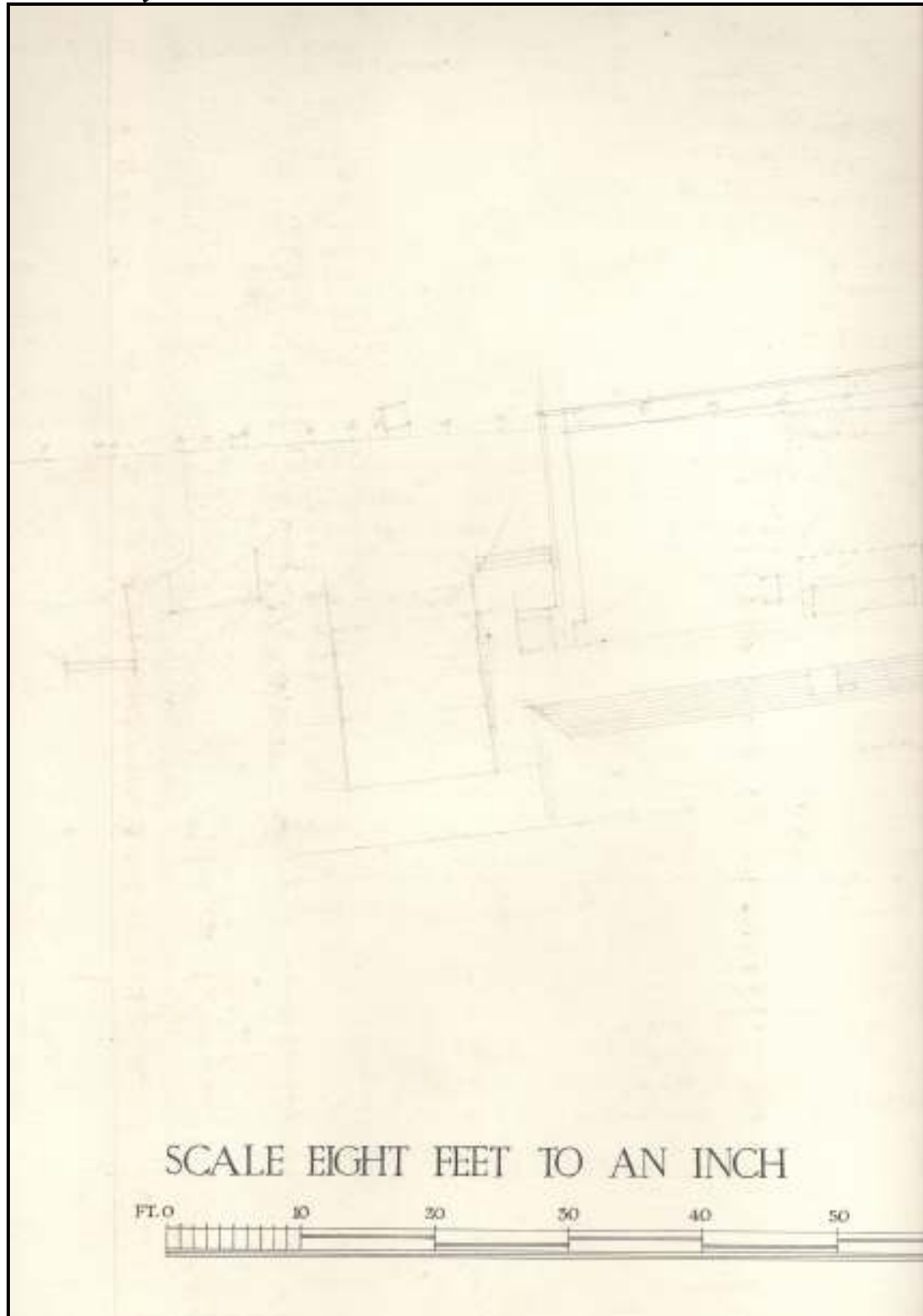

069

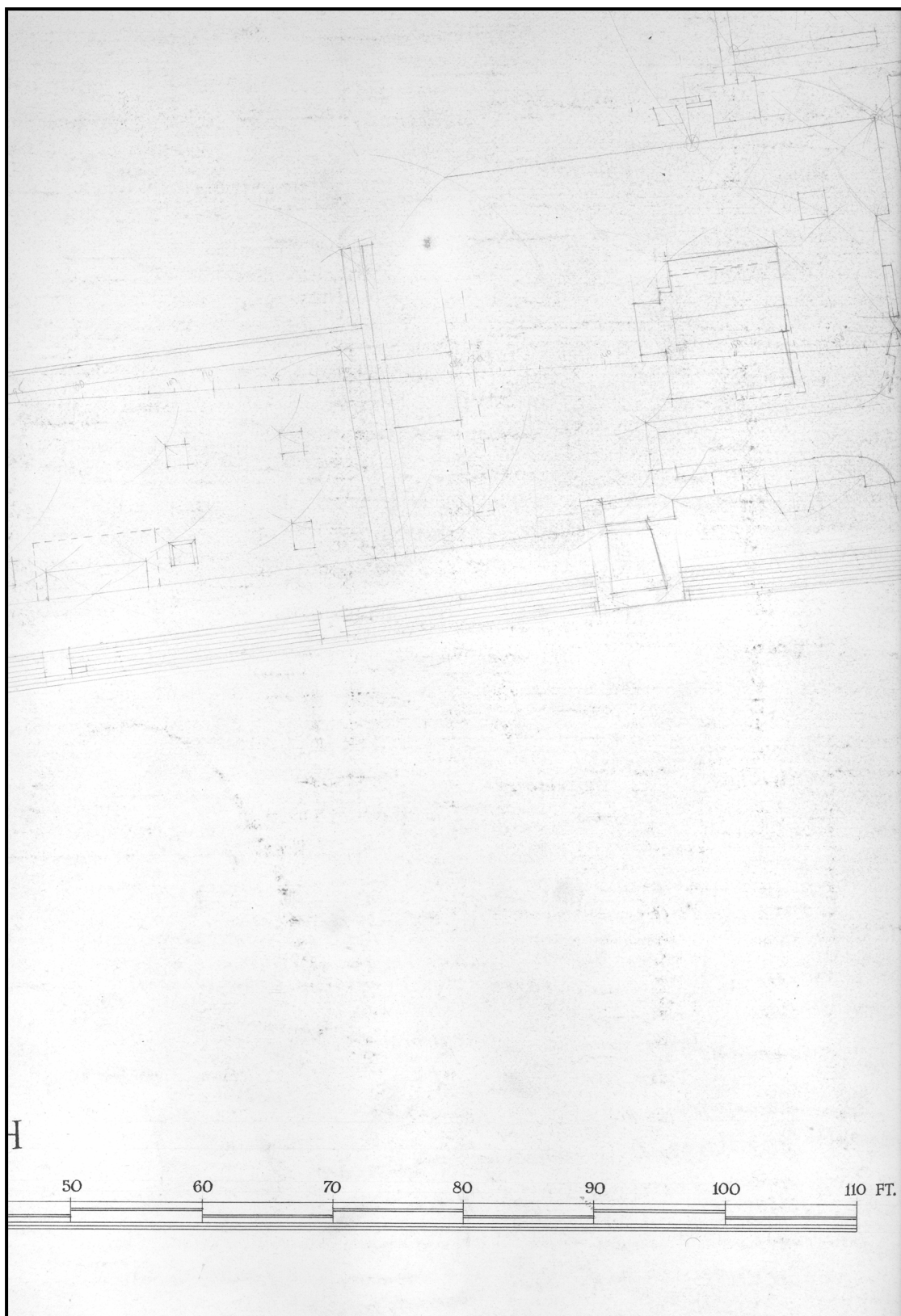

070

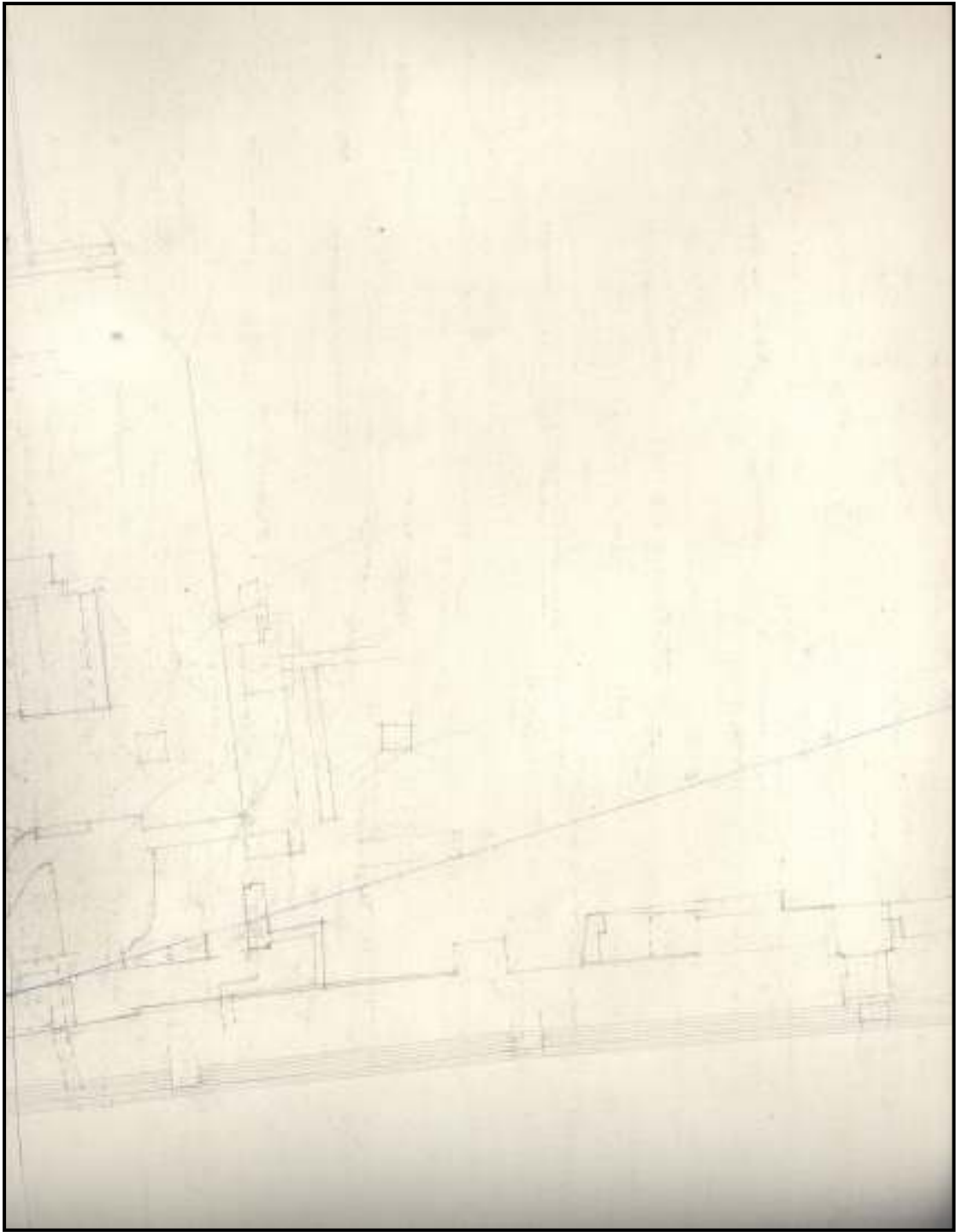

071

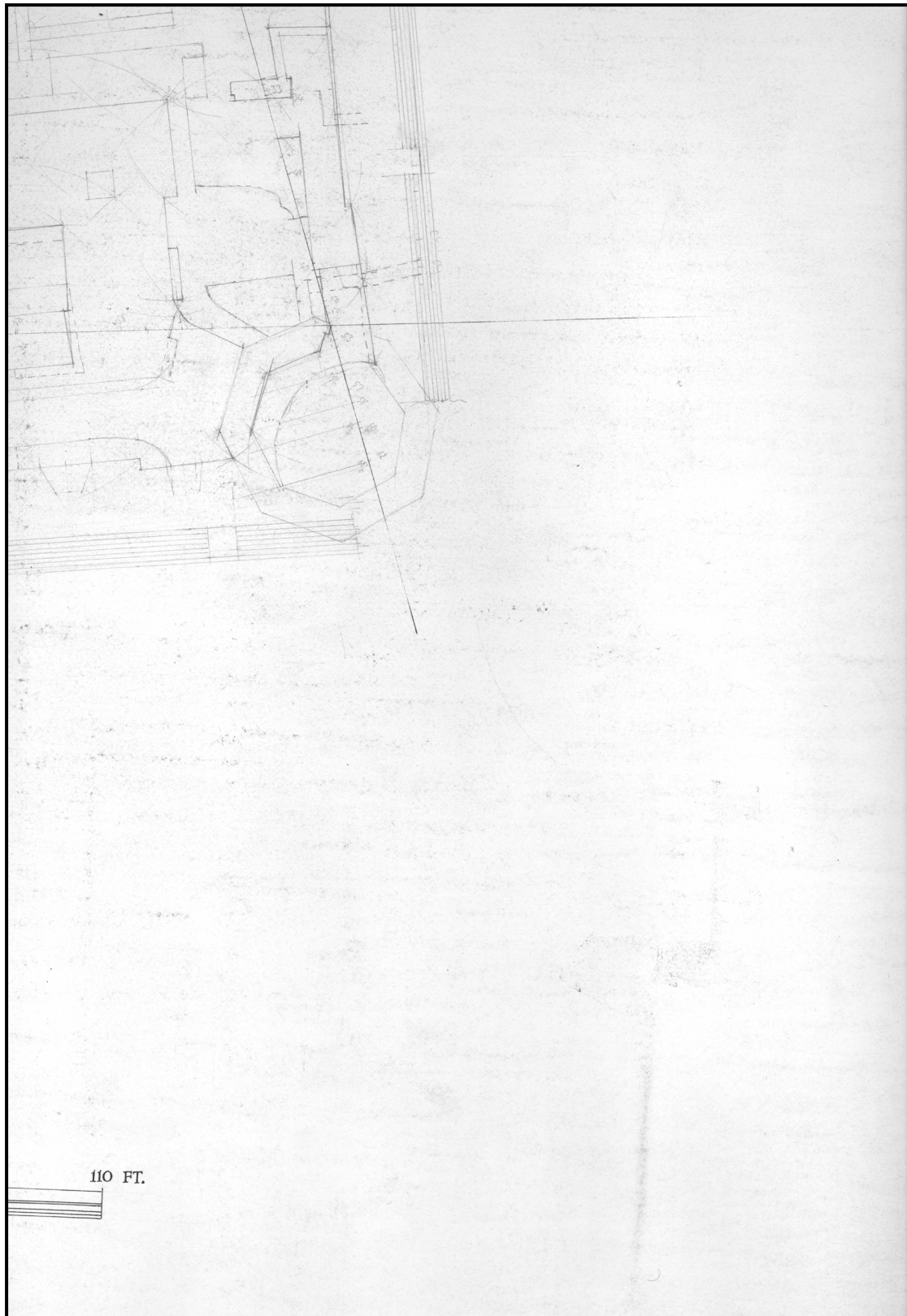

072

2.1.4 The Photographic Archive

The Initial Clearance



003



131



143



158



160



161



163



164



165



167



169



177



178



190



192



409



439



893



894



895



896

2.2 The Standing Masonry - Exterior

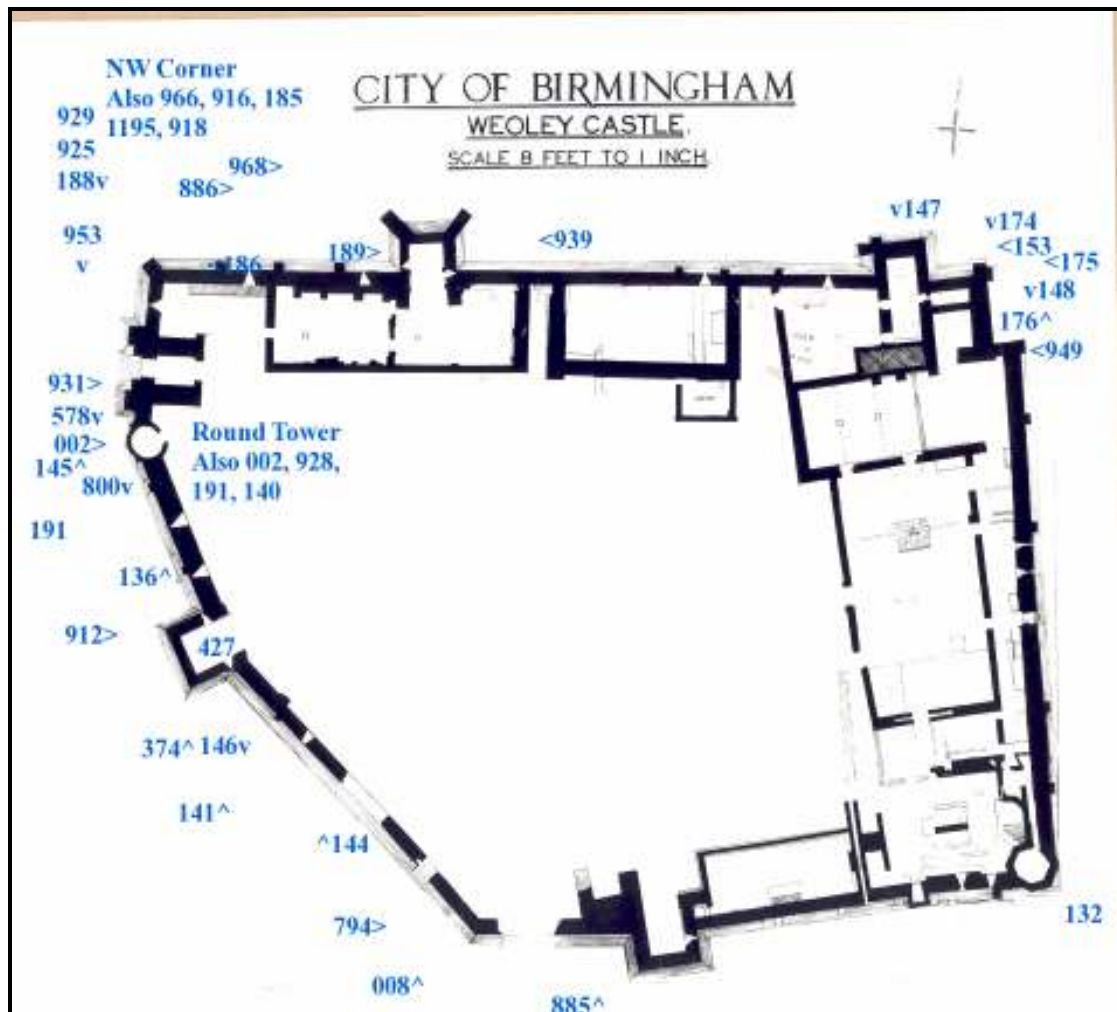

Fig. 2.3: Plan of castle showing approximate location of exterior masonry photographs (Scan 030 modified)



145



931



953



002



007



136



140



191



928



141



374



427



912



144



146



008

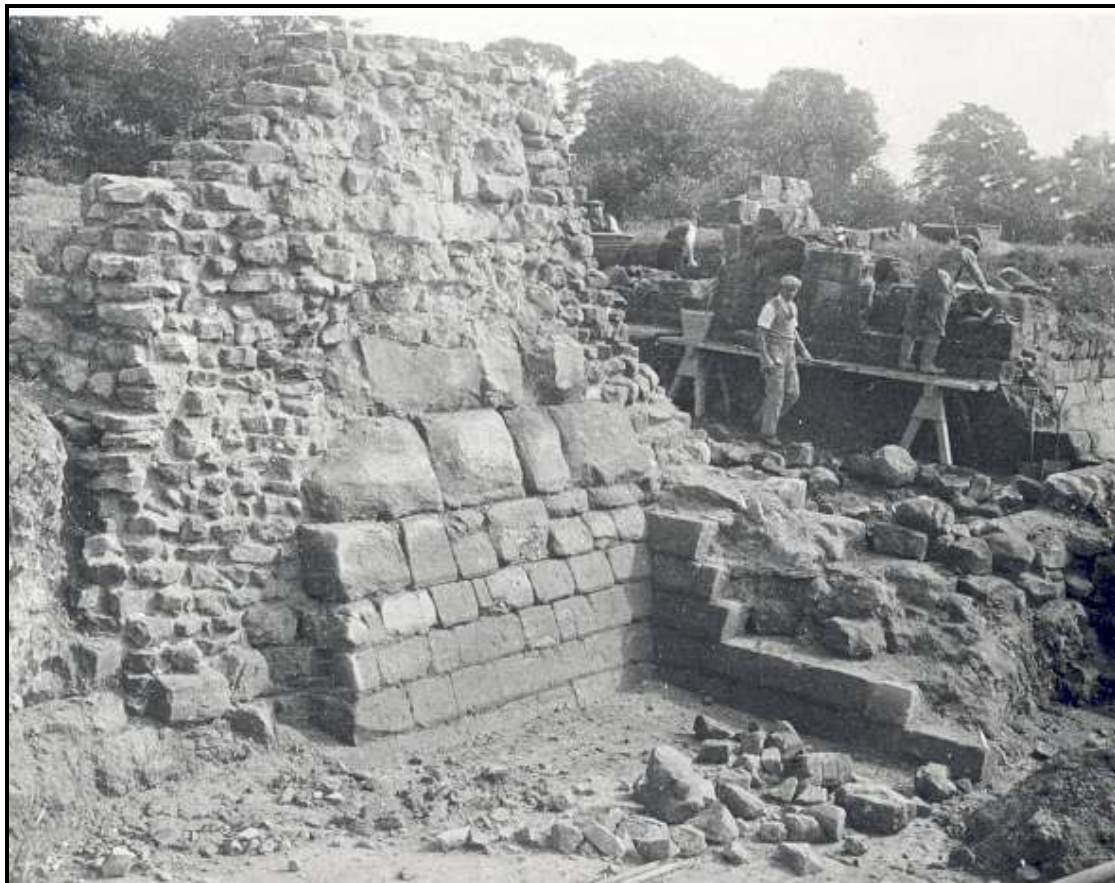

885



132



176



949



148



175



174

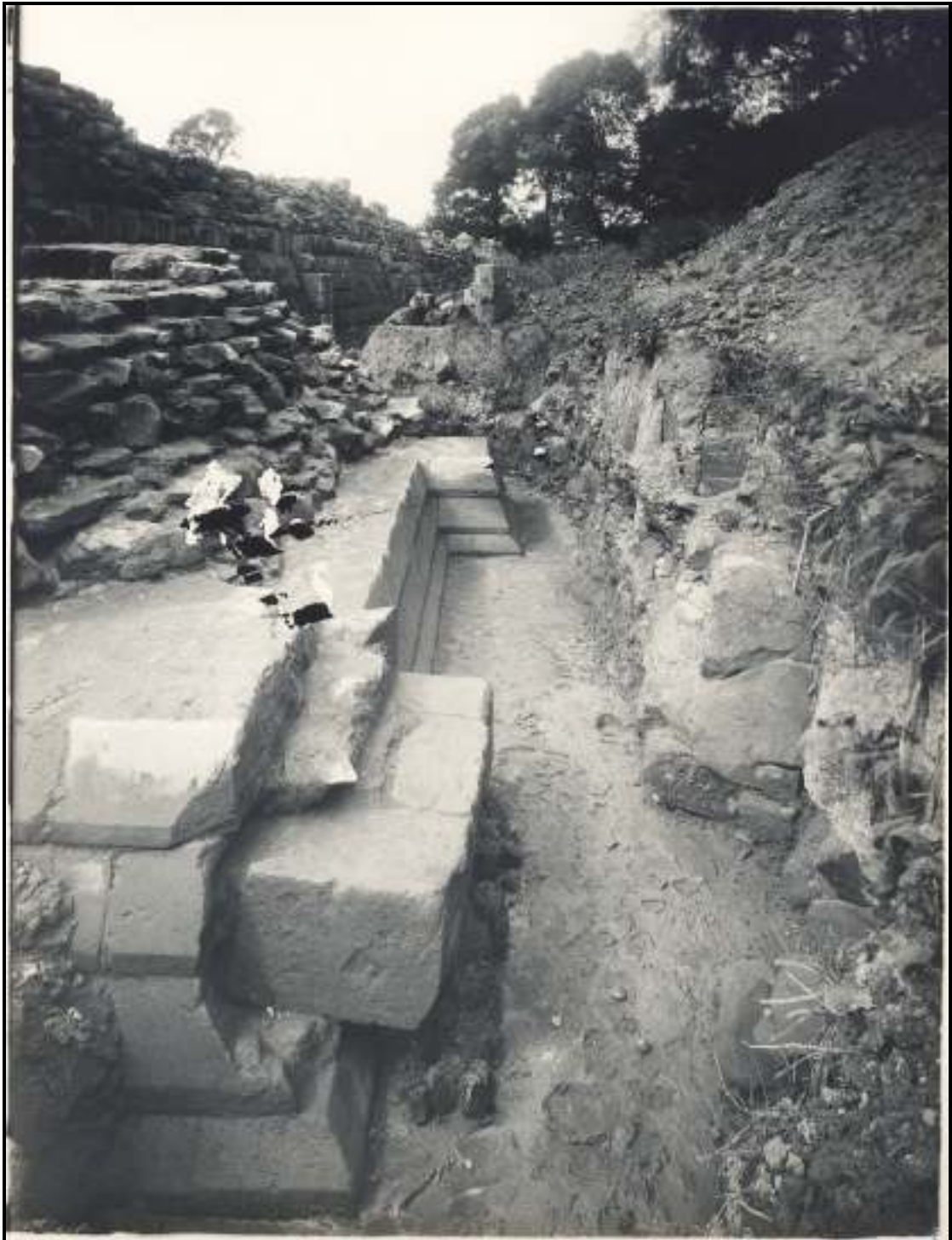

153



147



149



189

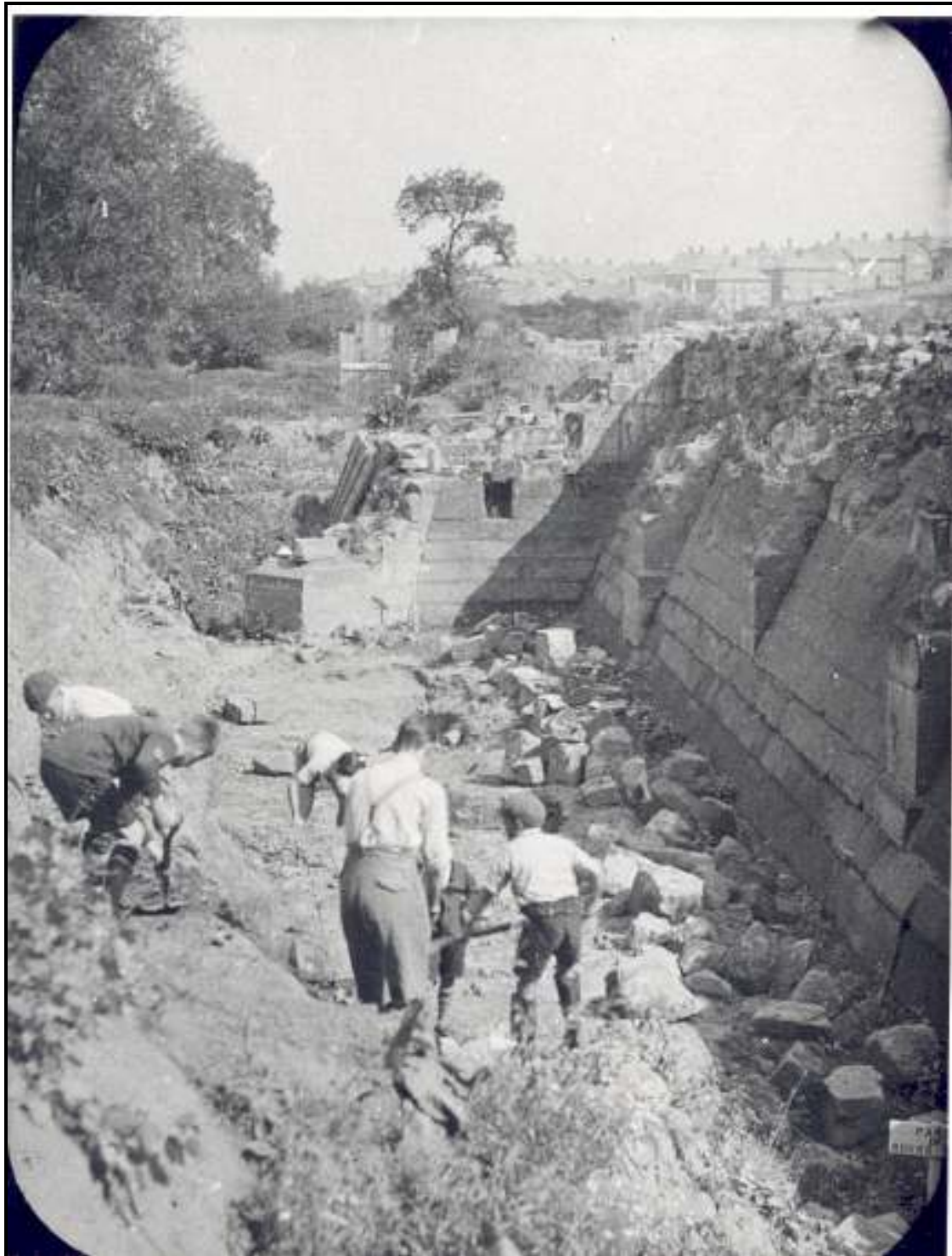

886



908



968



185

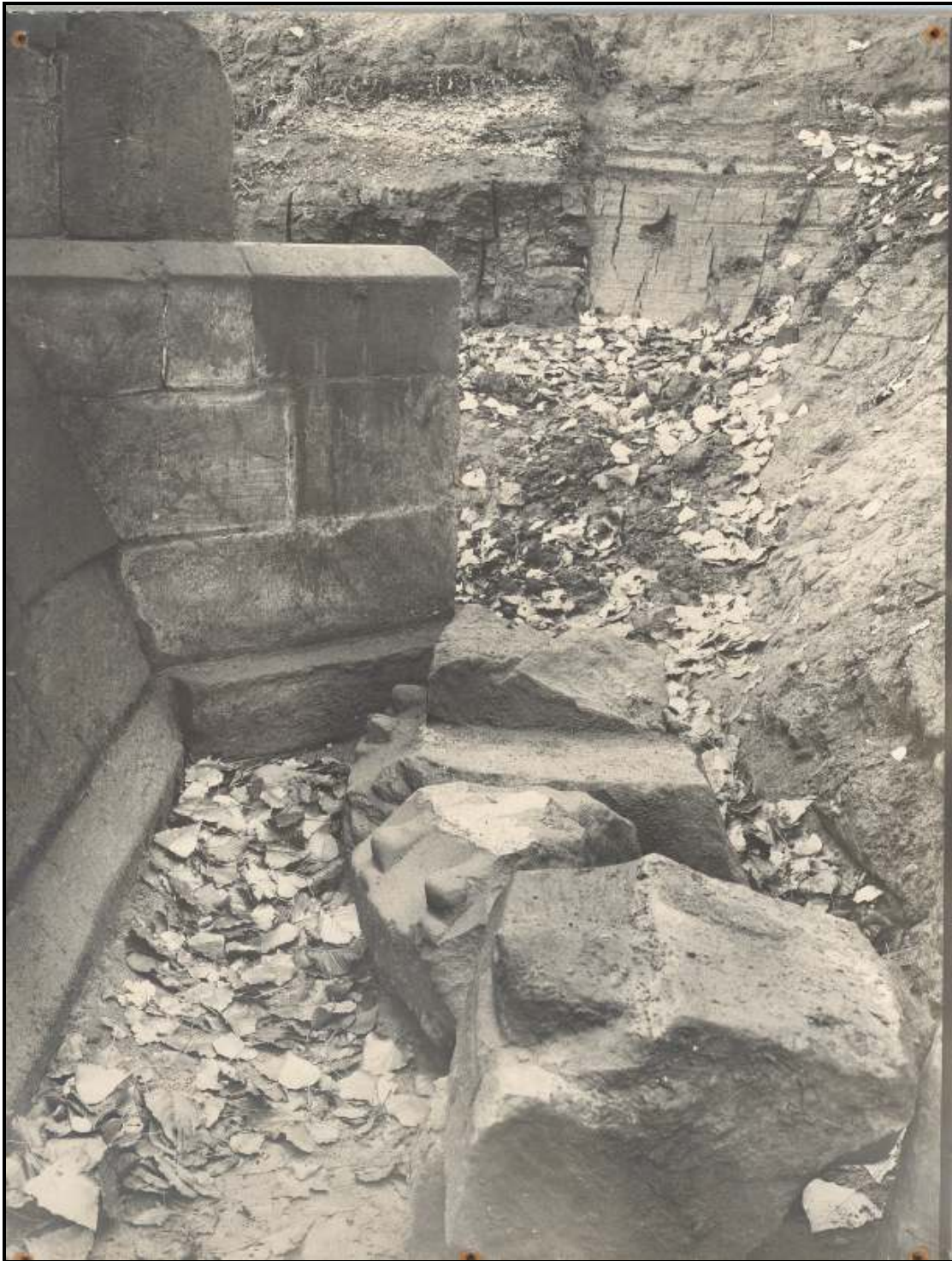

186



188



195



916

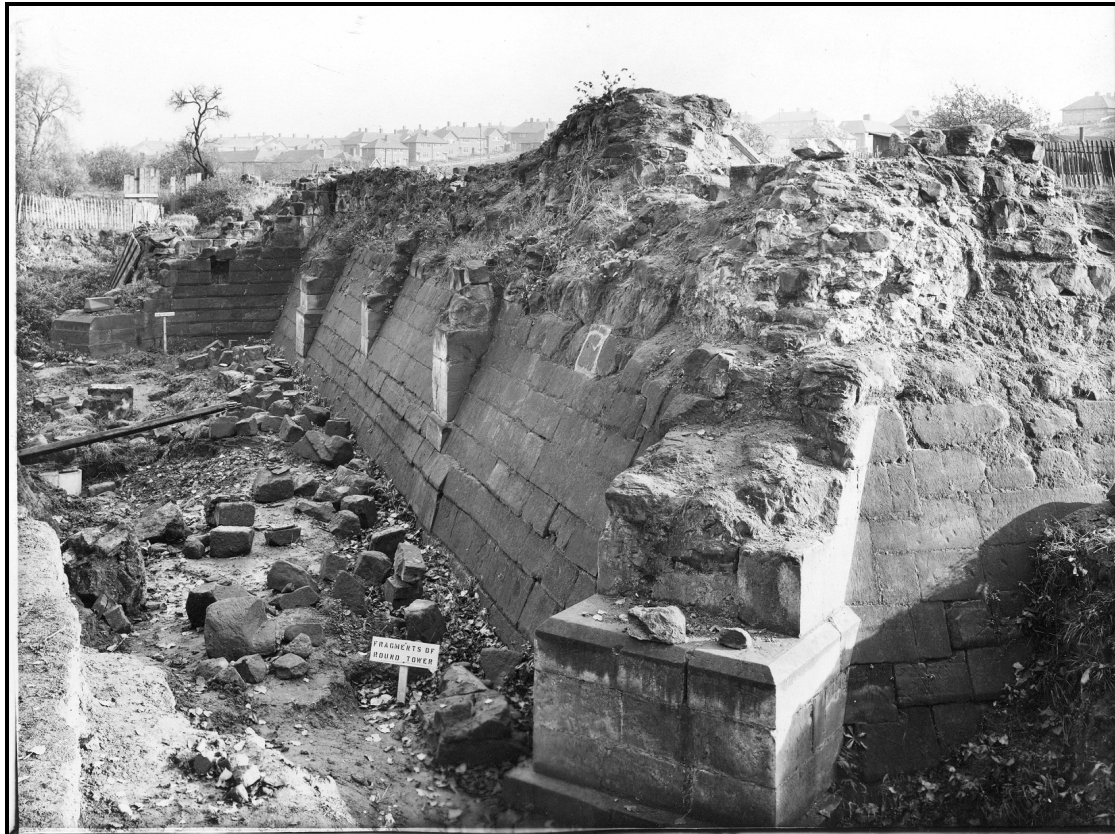

918



925



929



966

2.3 The Standing Masonry - Interior

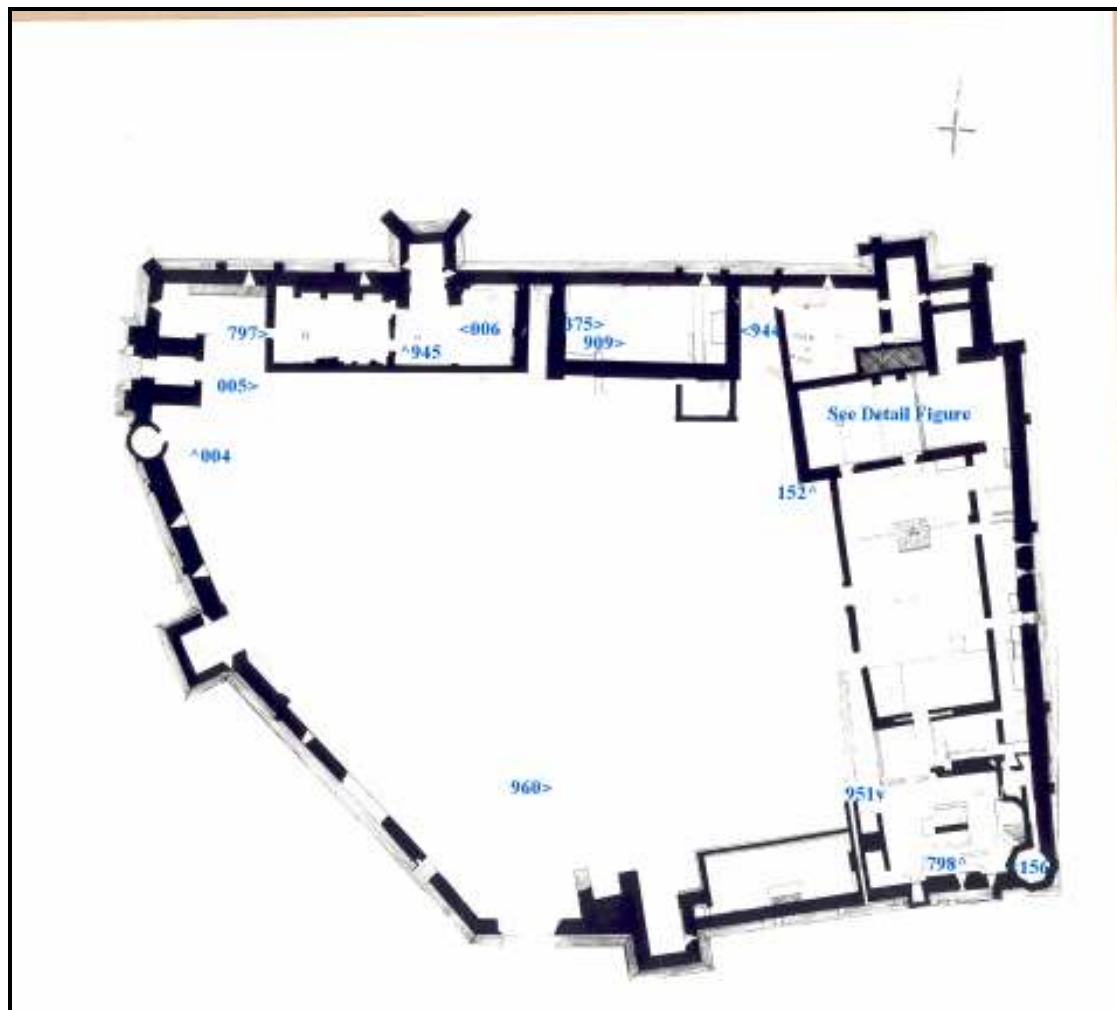

Fig. 2.4: Plan of castle showing approximate location of interior masonry photographs (Scan 030 modified)



004



005



006



945



944

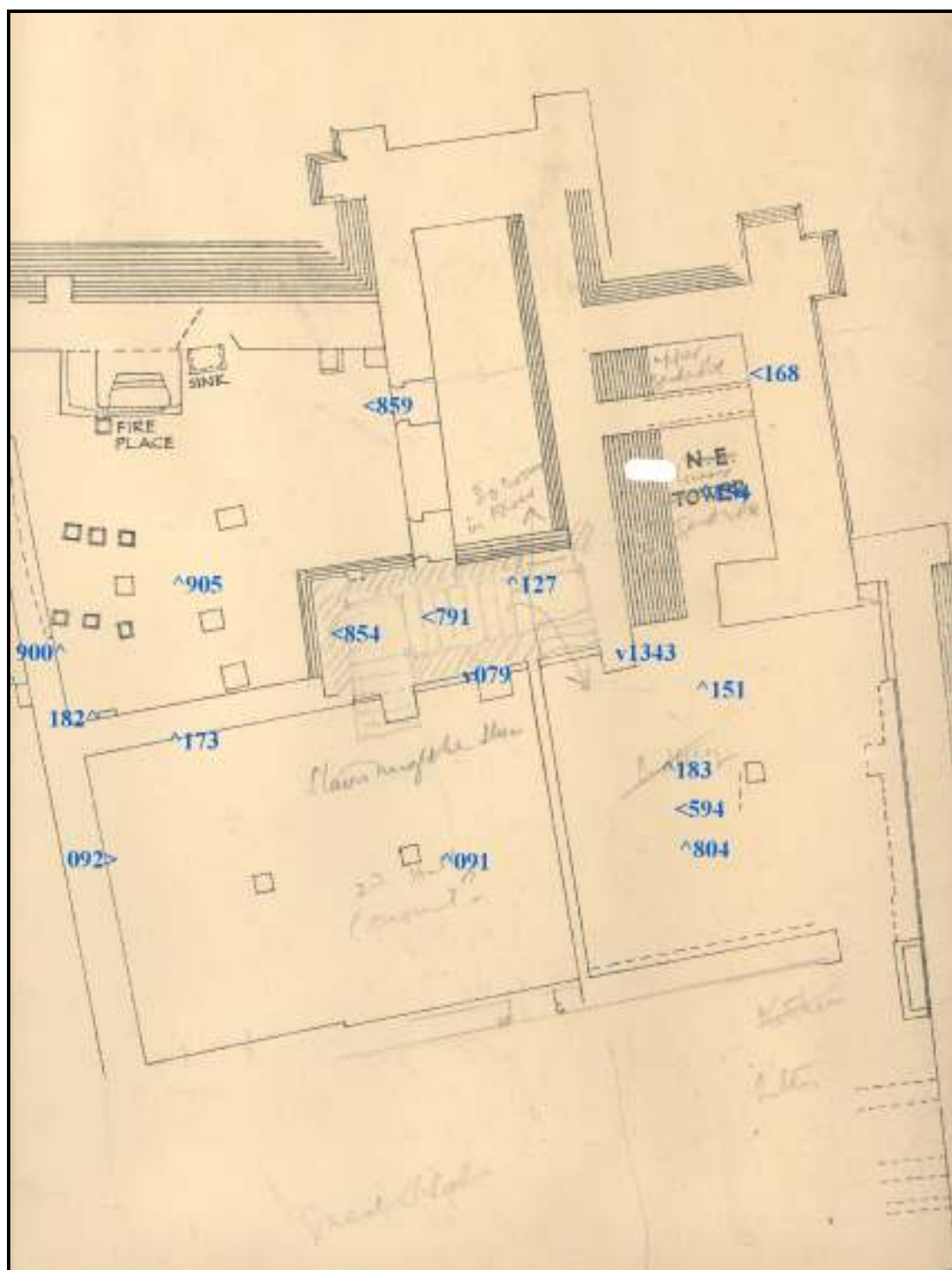

Fig. 2.5: The North East Tower Complex, approximate location of photographs
(Scan 1044, modified)



182



900



173



854



859



791



127



168



154

