

Weoley Castle – reduced archive

3.0 Post-war Excavations

3.1 The Trenches

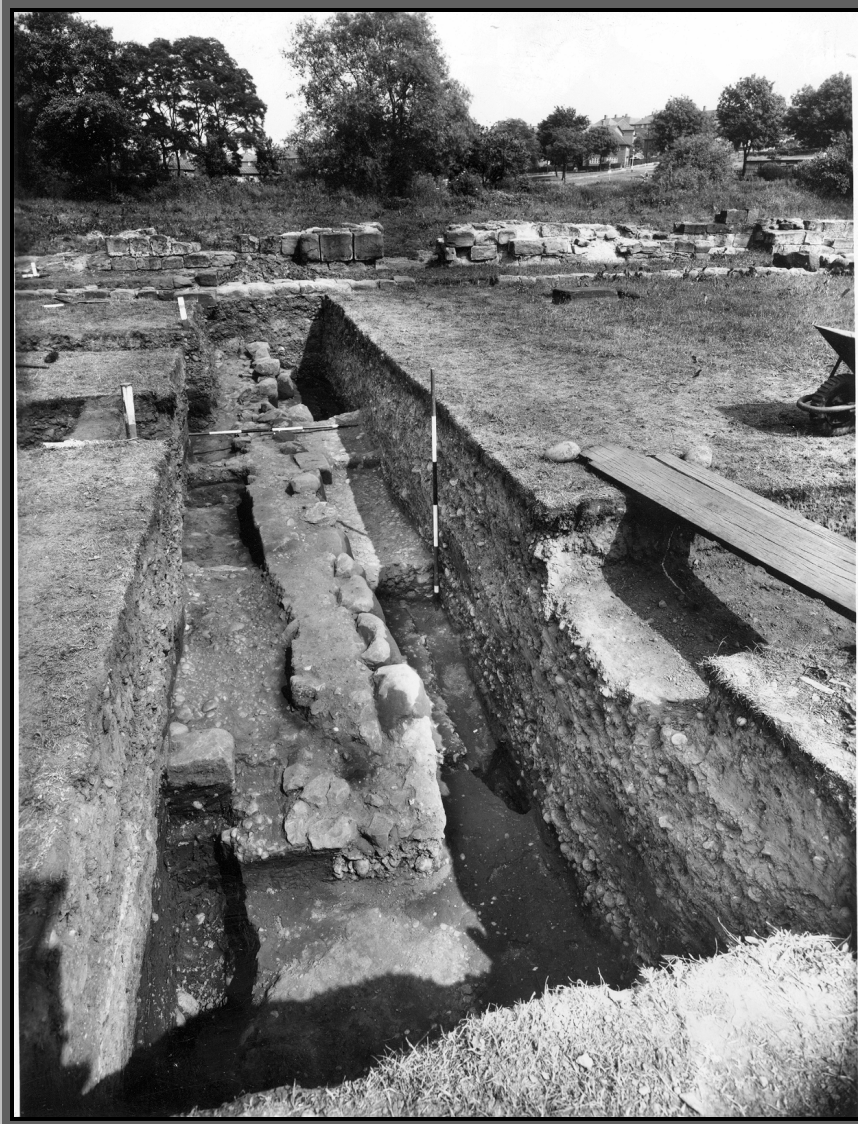

1342 (Trench 3)

An Archaeological Overview of Weoley Castle, Birmingham

Summary

Weoley Castle is a fortified, medieval manor-house situated four miles to the southwest of Birmingham city centre in the historic county of Worcestershire (National Grid Reference SP 02158275). The site entered into the ownership of Birmingham City Council in c.1930 and thereafter two campaigns of archaeological excavation were undertaken; between 1932 and 1940 and 1955 and 1962. More recently the site has been subject to an ambitious initiative, “*The Weoley Castle Development Project*”, joint funded by Birmingham City Council, The National Heritage Lottery Fund and English Heritage. The aims of the project were to consolidate the surviving masonry, to increase community understanding of and involvement with the monument and to re-assess the finds collection and surviving archaeological archive. The following reports form the third strand of the initiative, “*An Archaeological Overview of Weoley Castle, Birmingham*”. The project was undertaken by Barbican Research Associates, managed by Stephanie Rátkai and monitored by Birmingham City Museum and Art Gallery and was submitted in final form in August 2011, consisting of a series of reports on the archaeological archive, the ceramic finds and the small (portable) finds etc. The reports were presented in PDF format and will be available on-line, hosted by BRA (see www.barbicanra.co.uk for links). Hard and digital copies of the reports will be held by BMAG at selected museum properties. It is intended that the reports will form the basis for a synthesised monograph publication intended to bring knowledge of this important monument and the results of its past excavations to a wider audience.



Contents

An Archaeological Overview of Weoley Castle, Birmingham consists of the following reports; the high-lighted titles indicate which section the reader is currently examining.

Archaeological Archive

Weoley Castle – an appraisal of the surviving Archaeological Archive by Stephen J. Linnane

Weoley Castle – the reduced archive, 2.0 Pre-war Excavations

Weoley Castle – the reduced archive, 3.0 Post-war Excavations, 3.1 The Trenches

Weoley Castle – the reduced archive, 3.0 Post-war Excavations, 3.2 The Moat

Weoley Castle - the reduced archive, 3.0 Post-war Excavations, 3.3 The Western Interior

Weoley Castle – the reduced archive, 3.0 Post-war Excavations, 3.4 Periods I-III

Weoley Castle - the reduced archive, 3.0 Post-war Excavations, 3.4.7 The Wooden Kitchen

Ceramics

Weoley Castle: A Reappraisal of and Report on the Pottery by Stephanie Rátkai

Appendix 1: Early Cooking Pot Fabrics

Appendix 2: Deritend Ware

Appendix 3: Iron-Poor Wares

Appendix 4: Iron-Poor Fabrics: Whiteware

Appendix 5: Sandy Micaceous and Micaceous wares

Appendix 6: Late Medieval Wares

Appendix 7: Midlands Purple Ware and Later Fabrics

Appendix 8: Cistercian Ware

Appendix 9: Regional Imports

Appendix 10: Continental Imports

Small Finds

An appraisal of the portable finds from Weoley Castle, Birmingham by Quita Mould

Weoley Castle: small finds catalogue by Quita Mould

Structural Finds

Weoley Castle: Ceramic roofing material by Stephanie Rátkai

Weoley Castle: The loose architectural stones, an assessment by Dr. Richard K. Morris

Weoley Castle: The decorated window glass by Stephen J. Linnane

Weoley Castle: The Medieval Floor Tiles by Stephen J. Linnane

Weoley Castle – reduced archive

3.0 Post-war Excavations

3.1 The Trenches

<i>Contents</i>	<i>Page</i>
Trench 1.....	1
Trench 2.....	1
Trench 3.....	2
Trench 4.....	9
Trench 5.....	18
Trench 6.....	31
Trench 7.....	33
Trench 8.....	34
Trench 9.....	38
Trench 10.....	53
Trench 11.....	59
Trench 12.....	68
Trench 12/6.....	71
Trench 13.....	75
Trench 14.....	75
Trench 15.....	75
Trench W.....	80

Cover illustration: Trench 3, looking east, showing Period II/III stone hall, south wall (Scan 1342)

Trench 1

No records identified

Trench 2

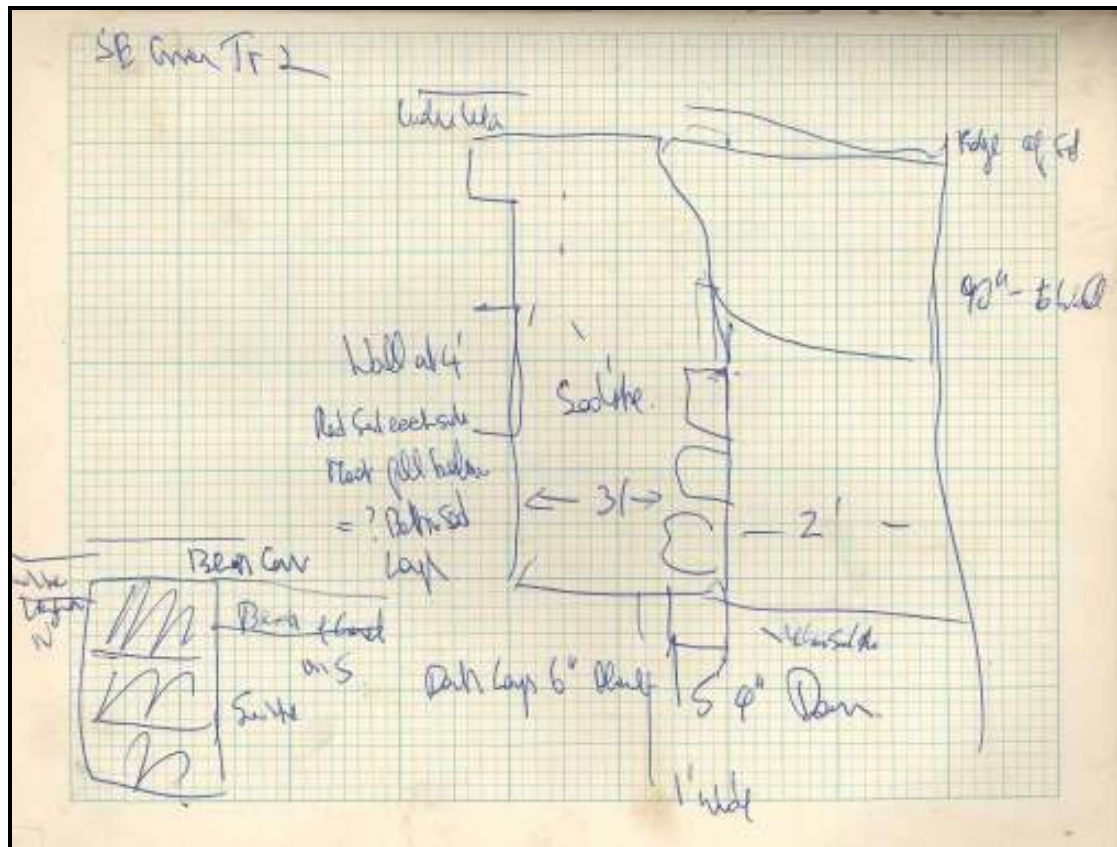

1234

Trench 3

Also known as Trench H, Area H and Area G

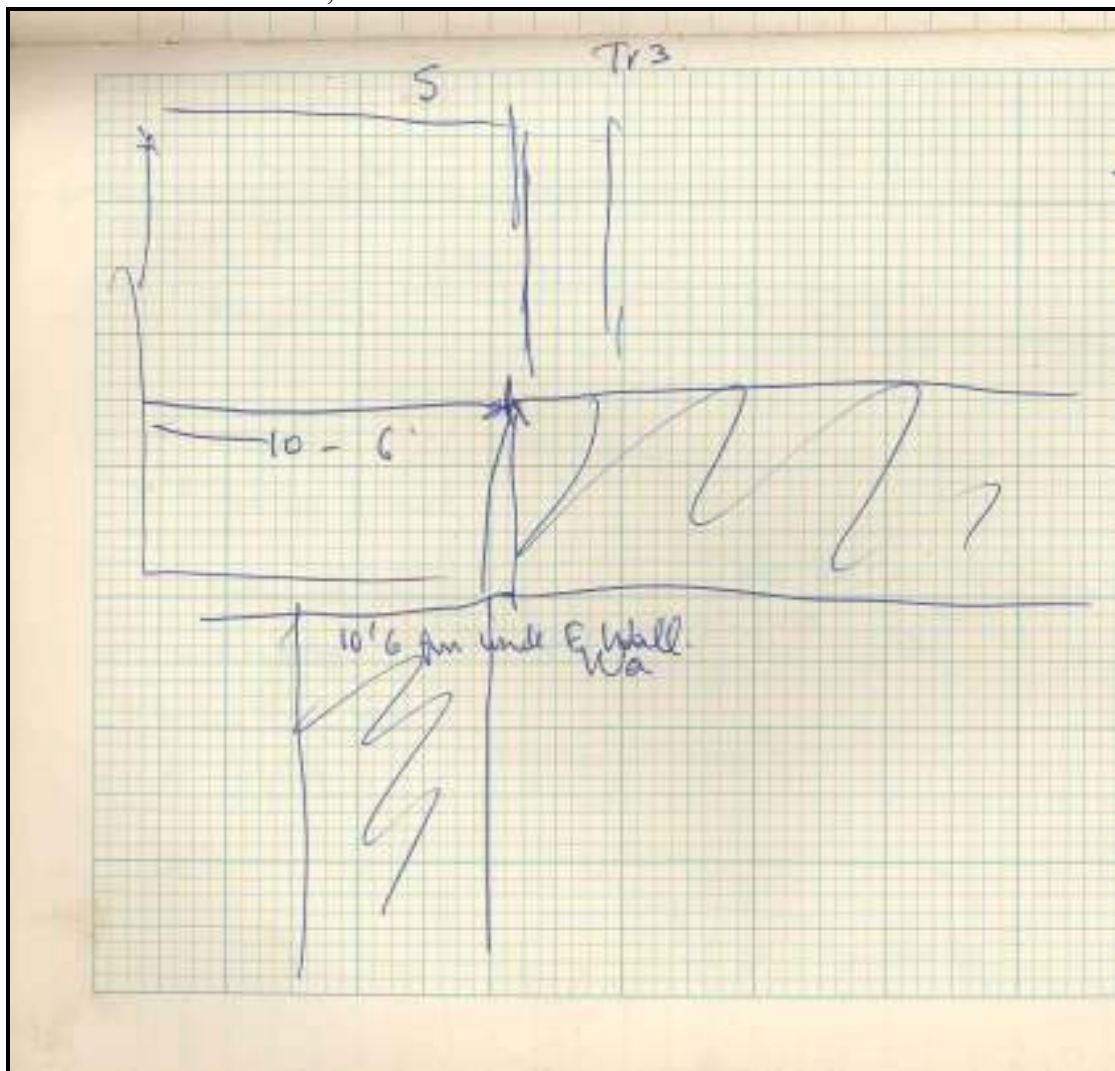

1229

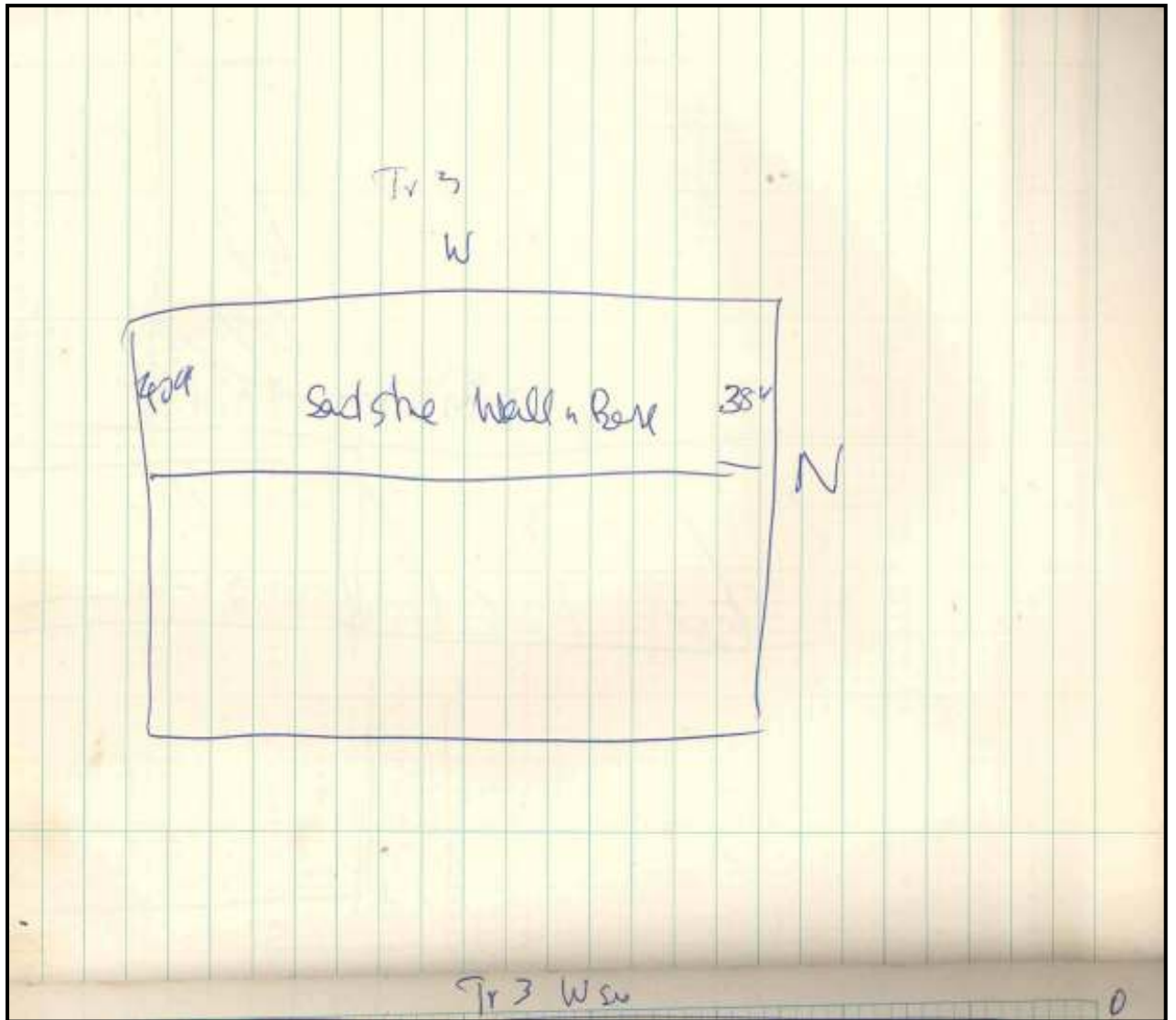

1230

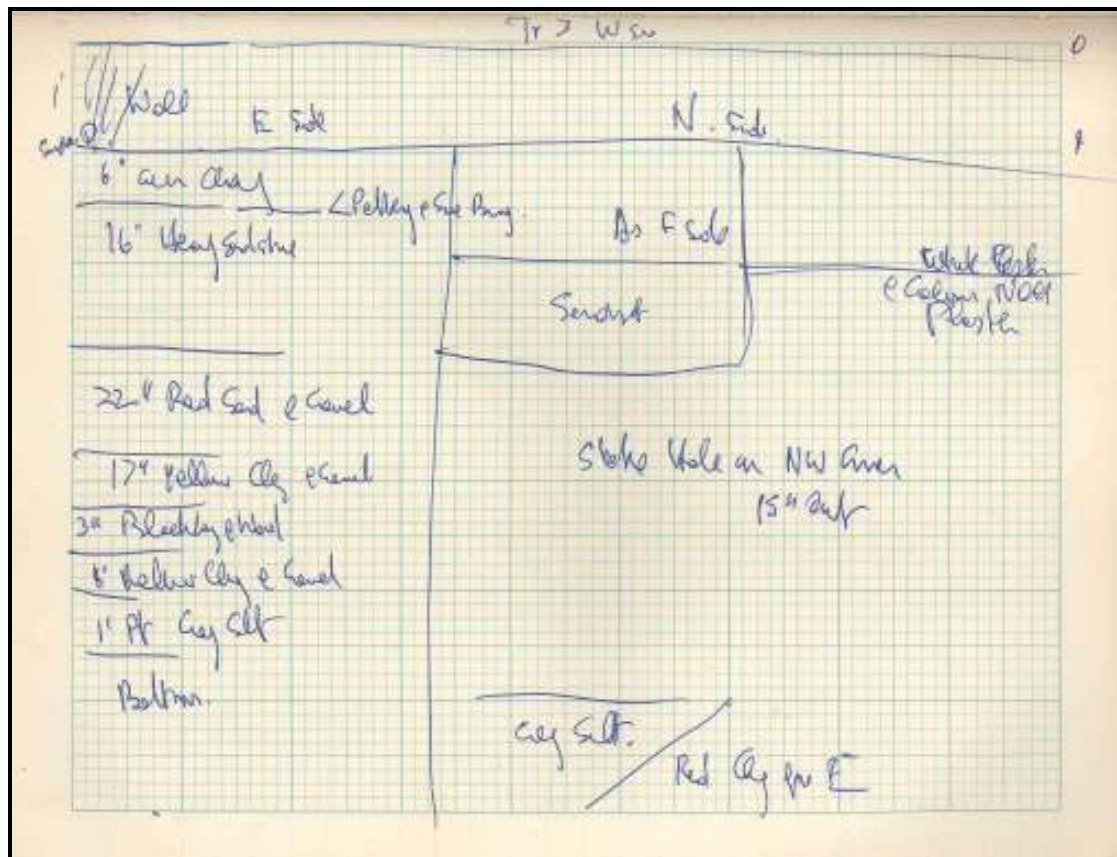

1231

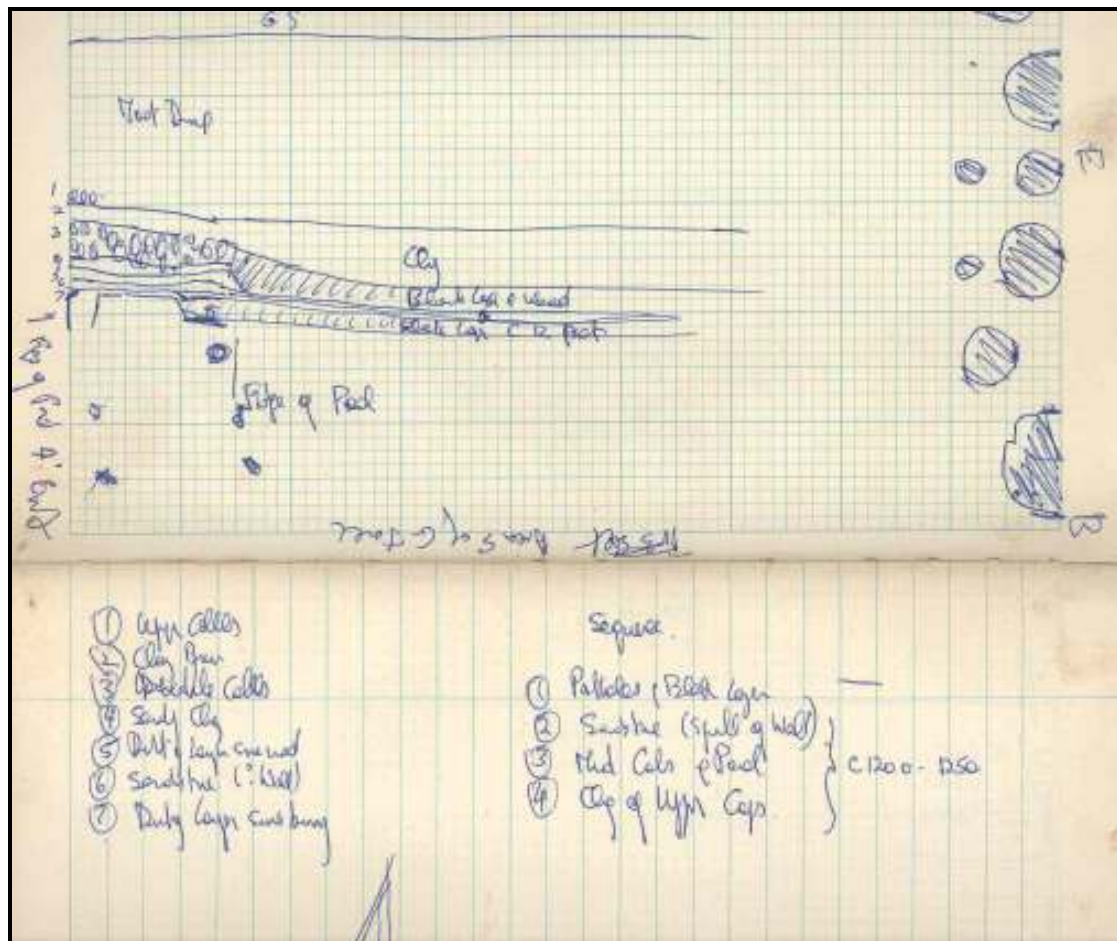

1232

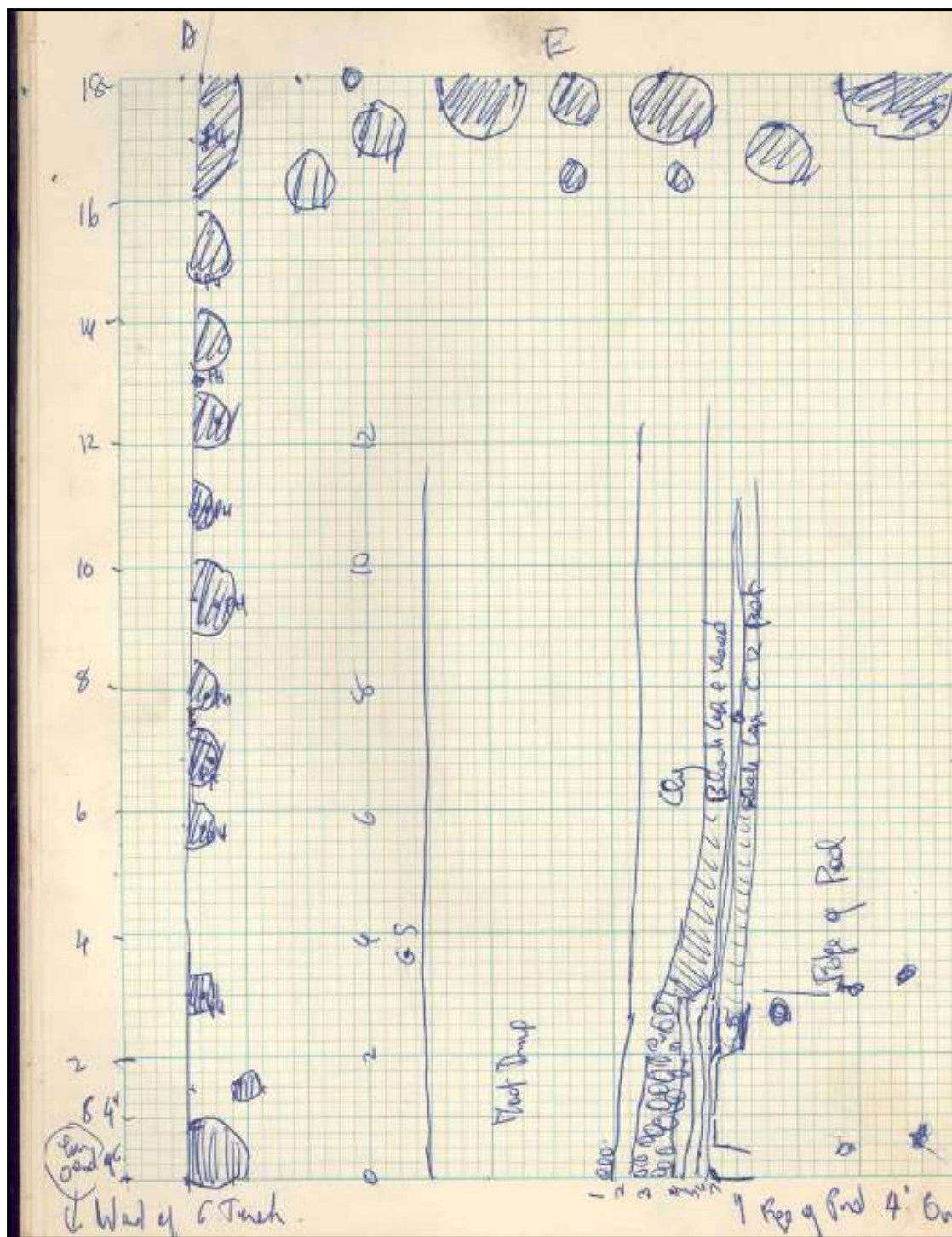

1233

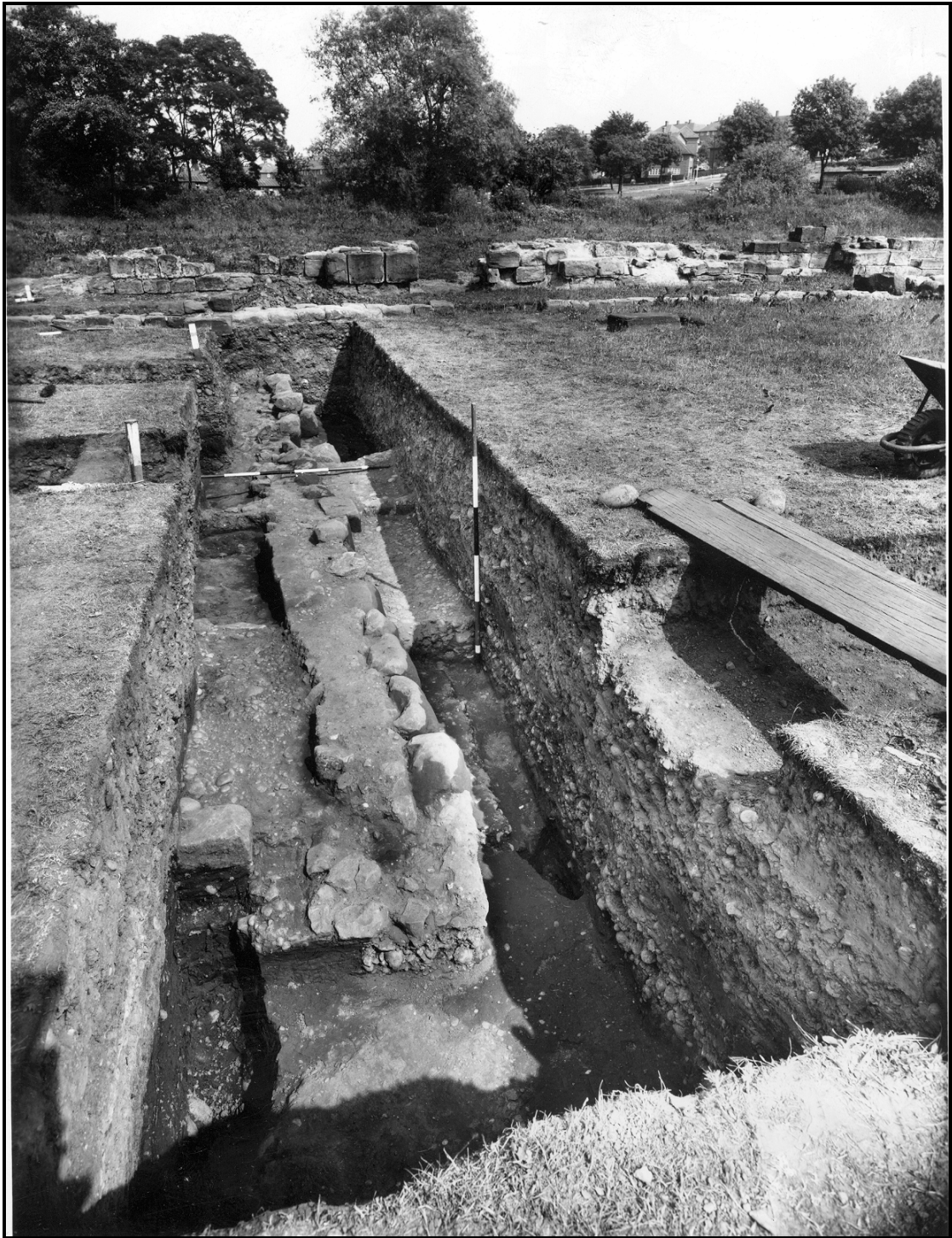

1343



1346

Trench 4

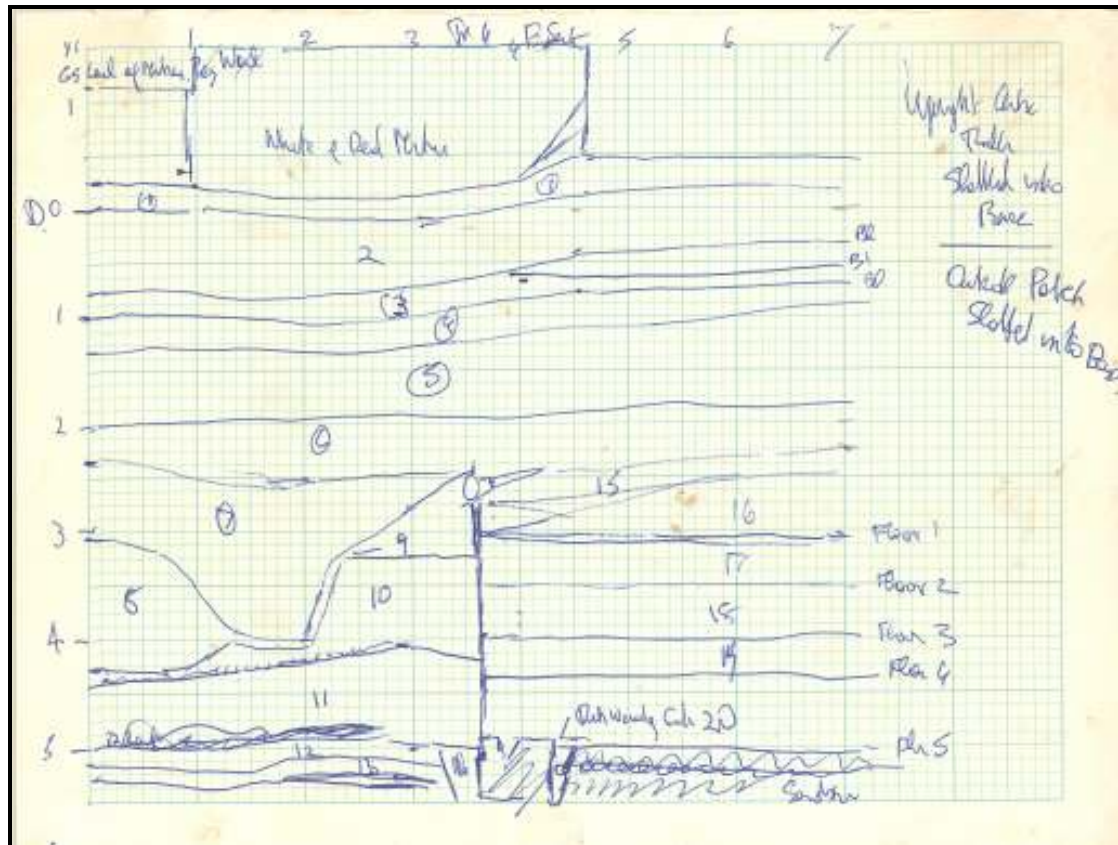

1160

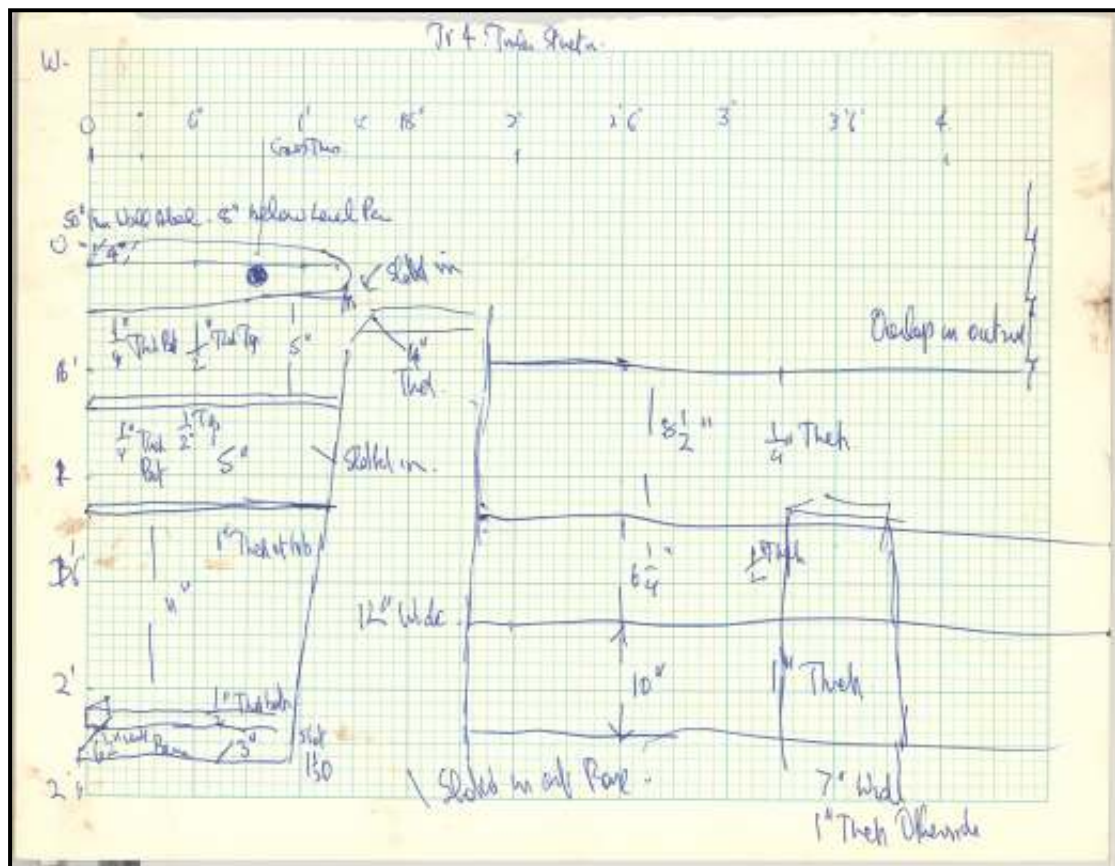

1161

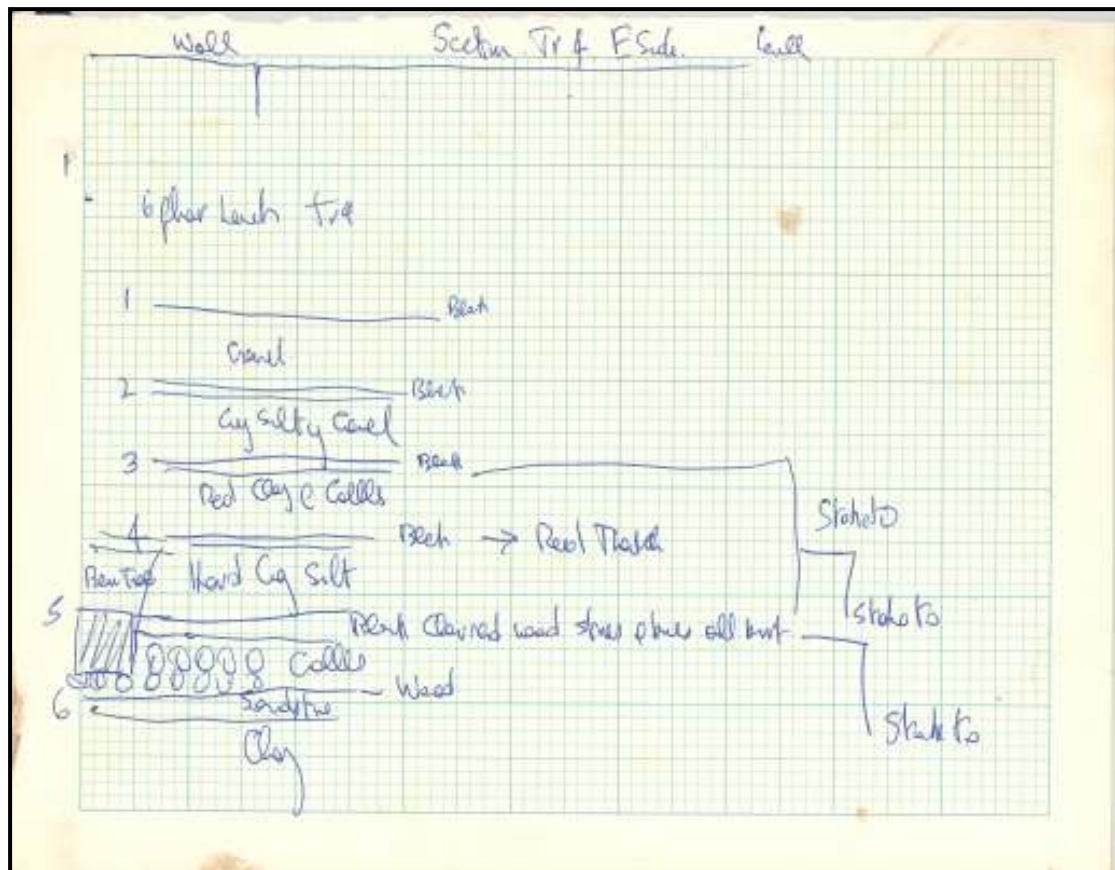

1162

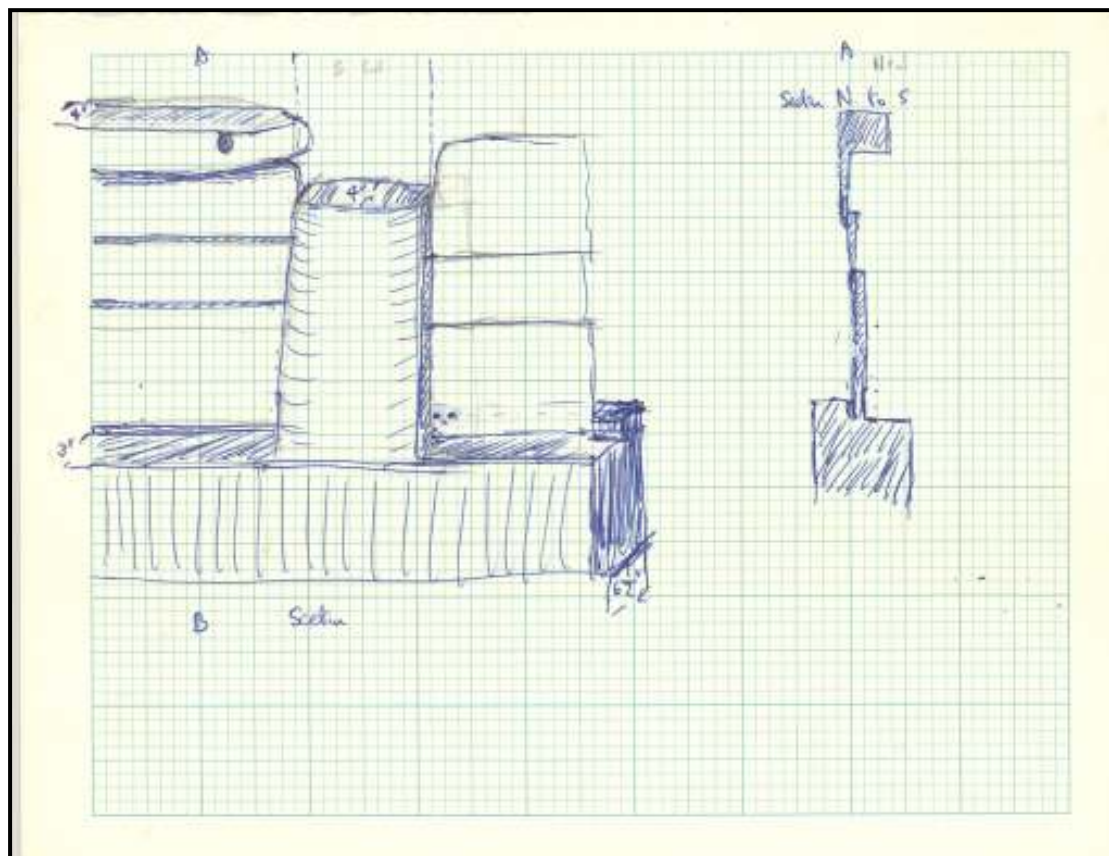

1163

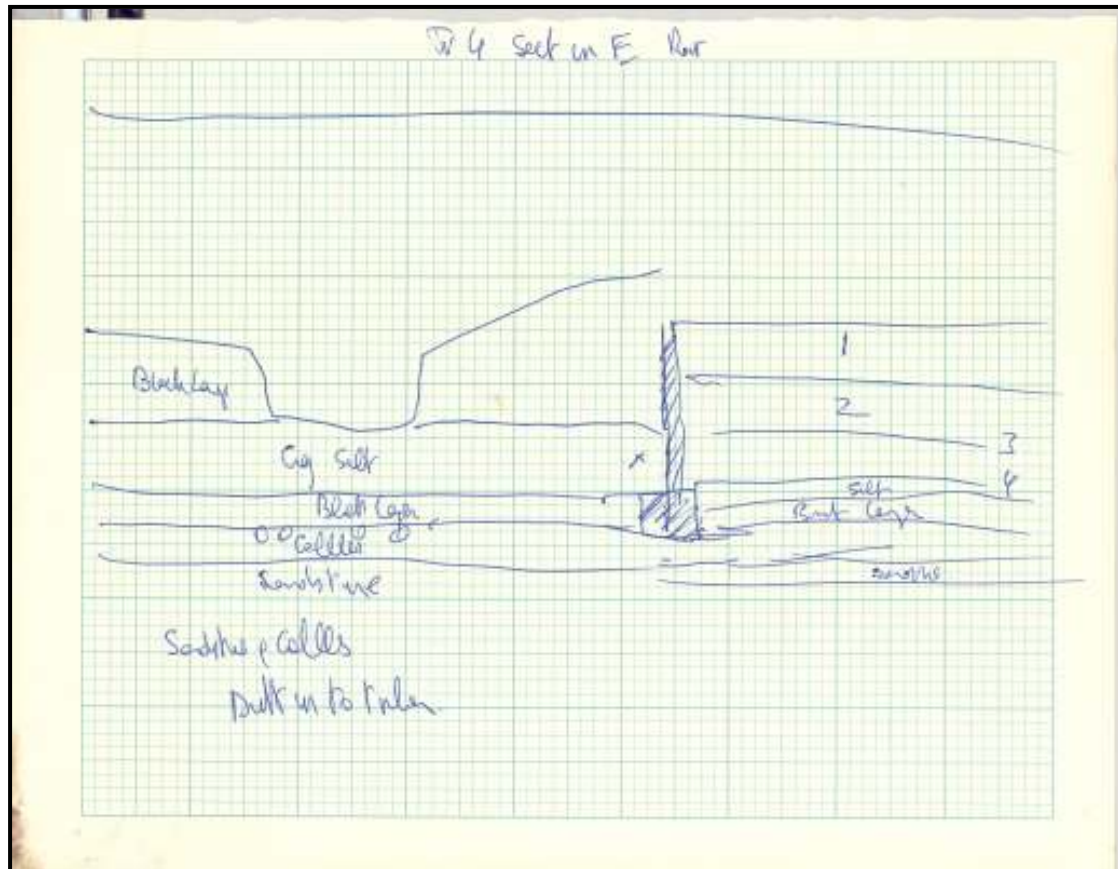

1164

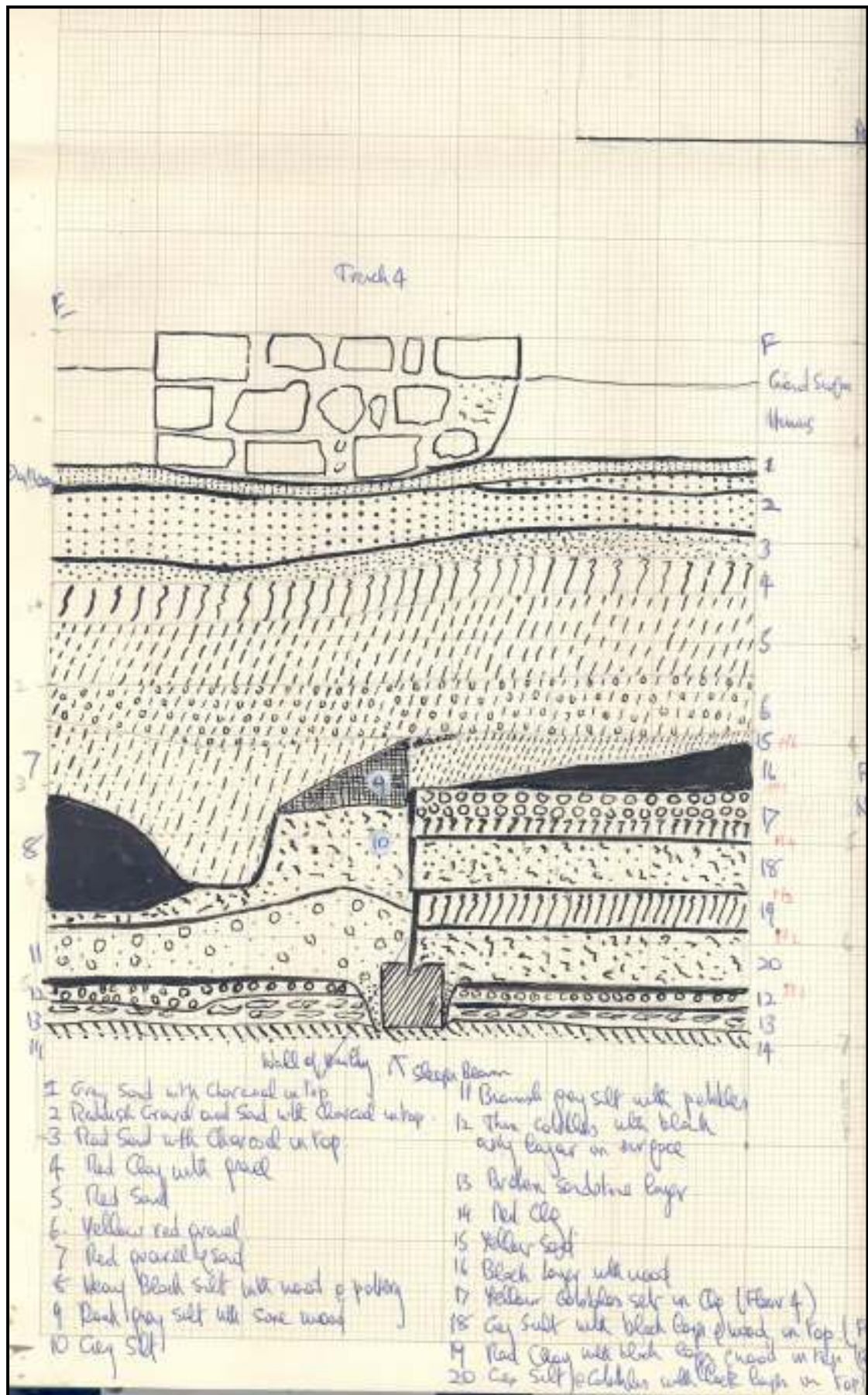

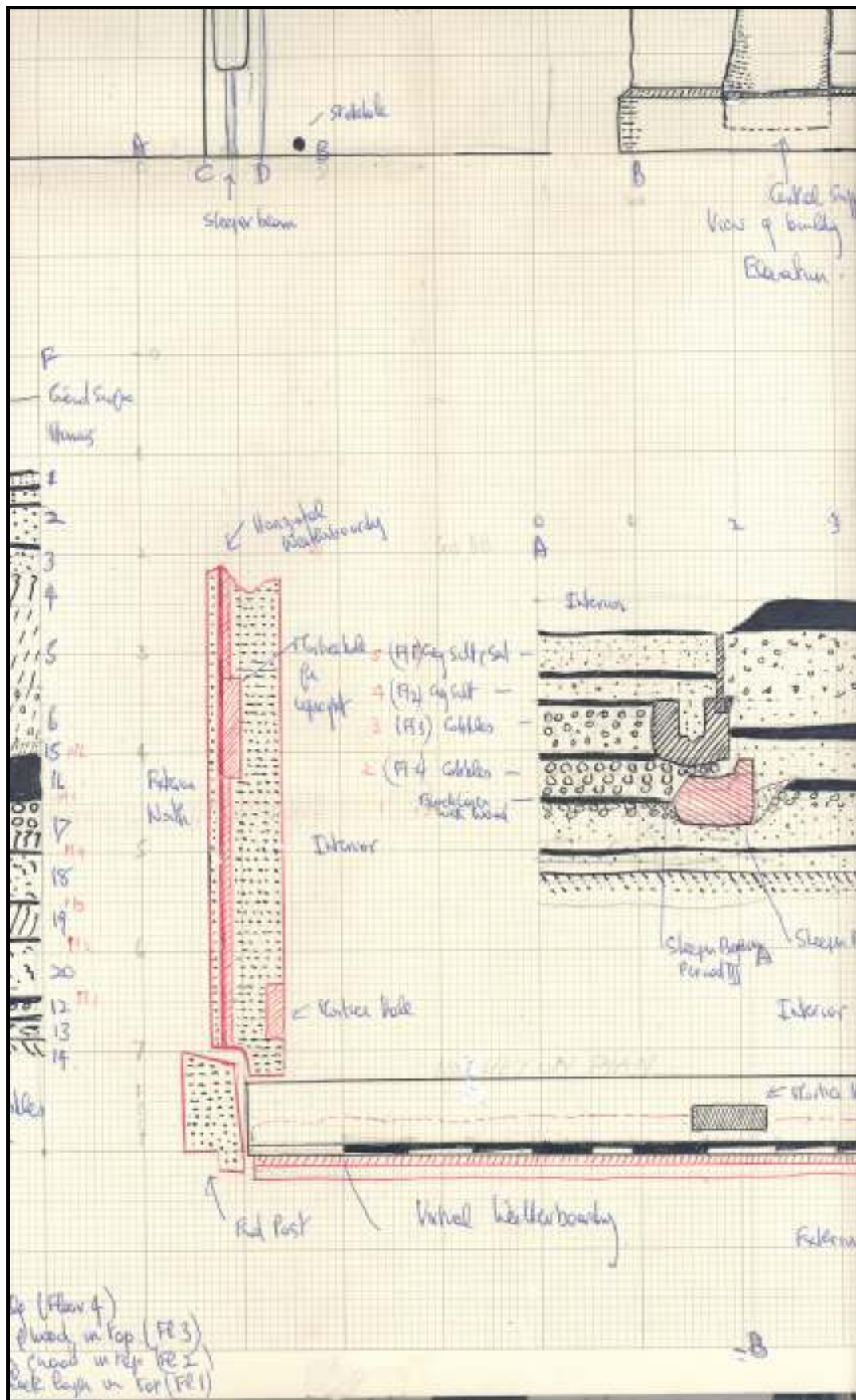

1166

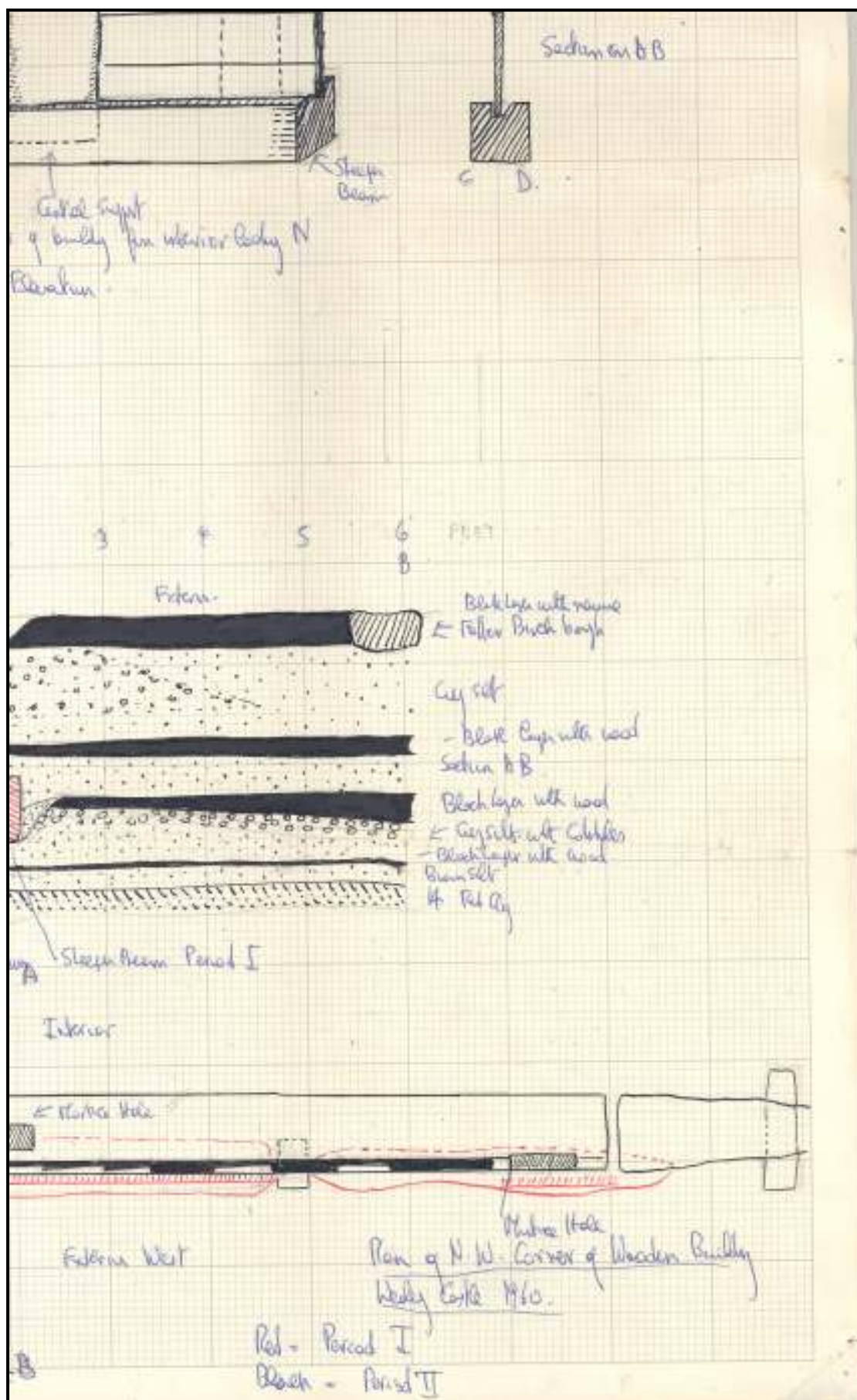

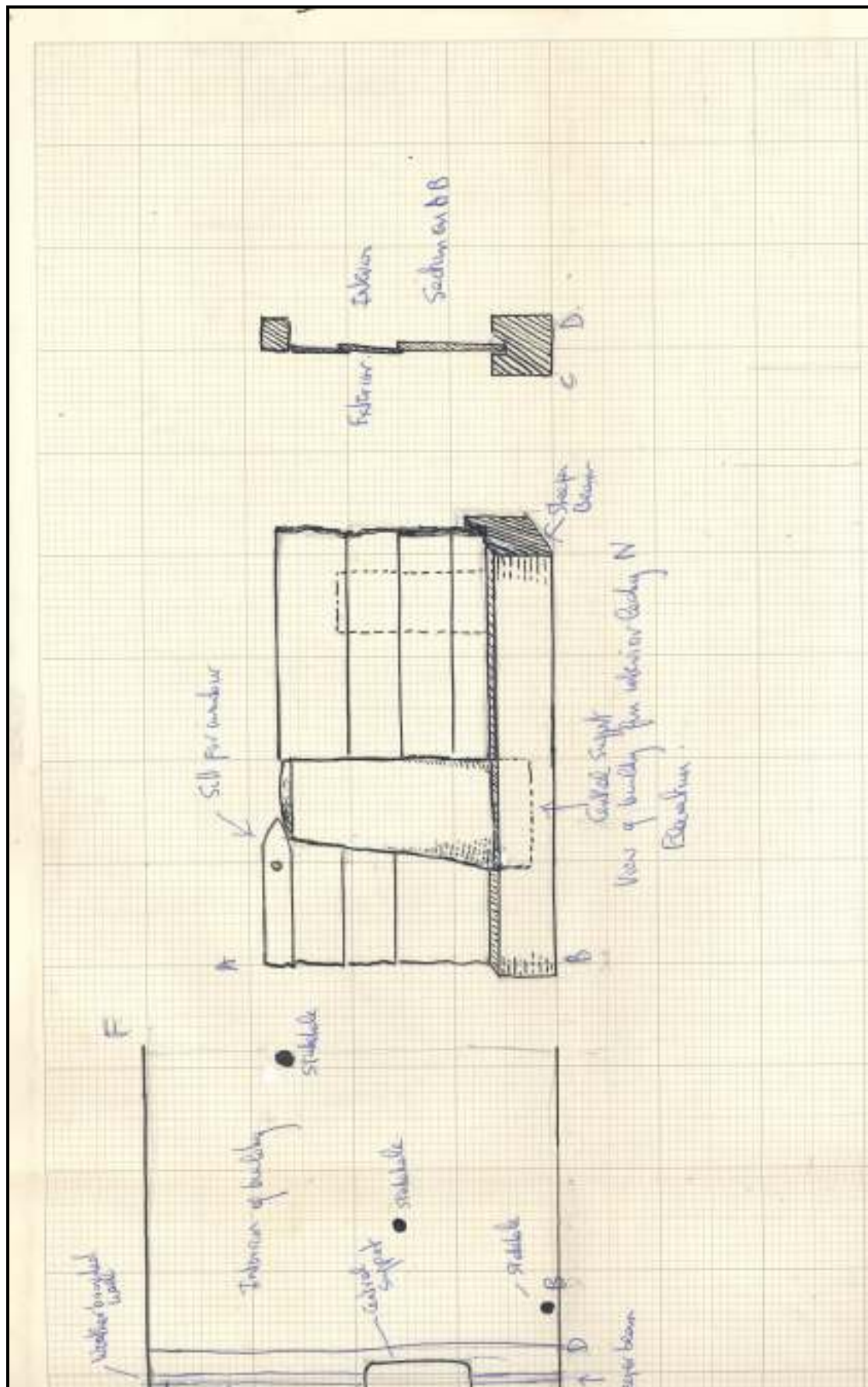

1168

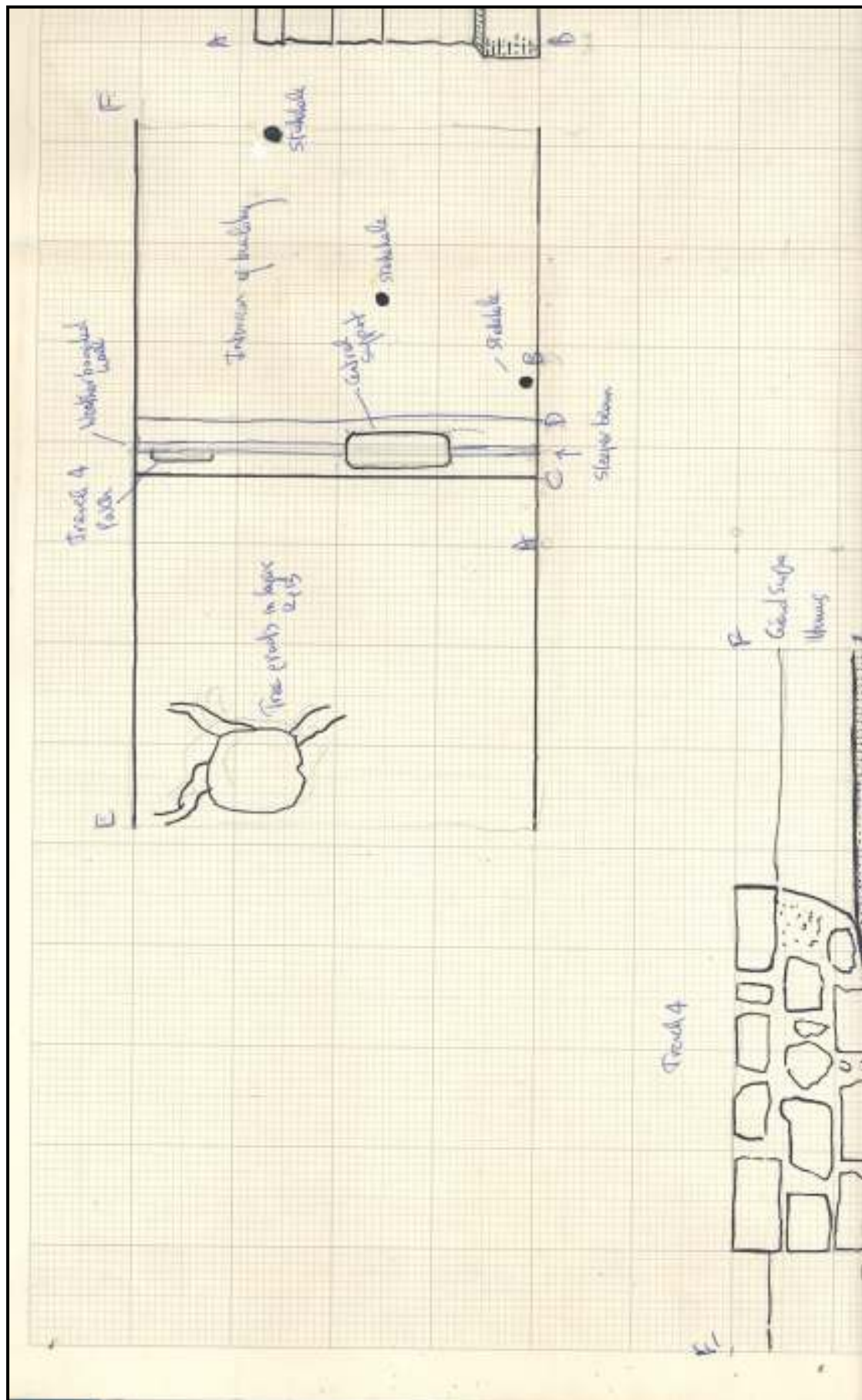

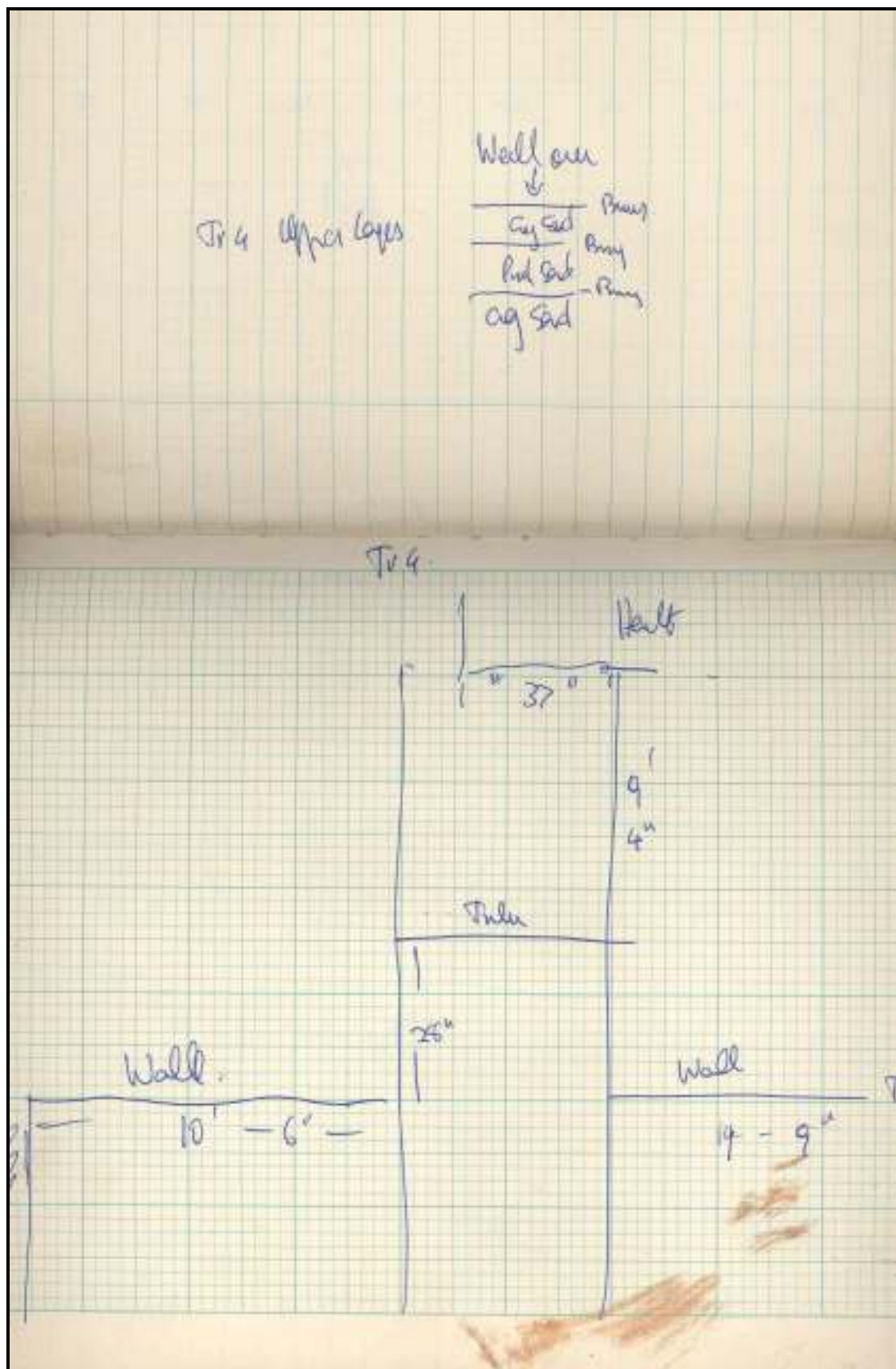

1128

Trench 5

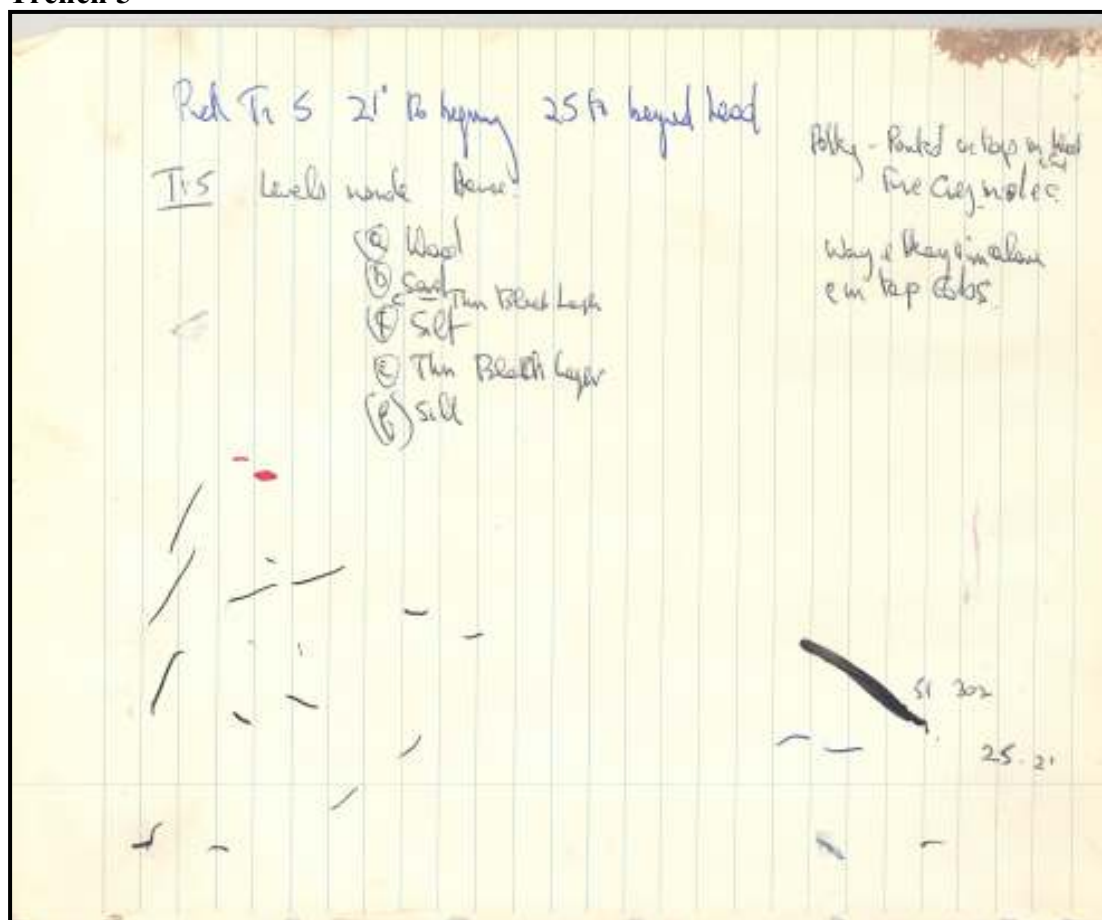

1148

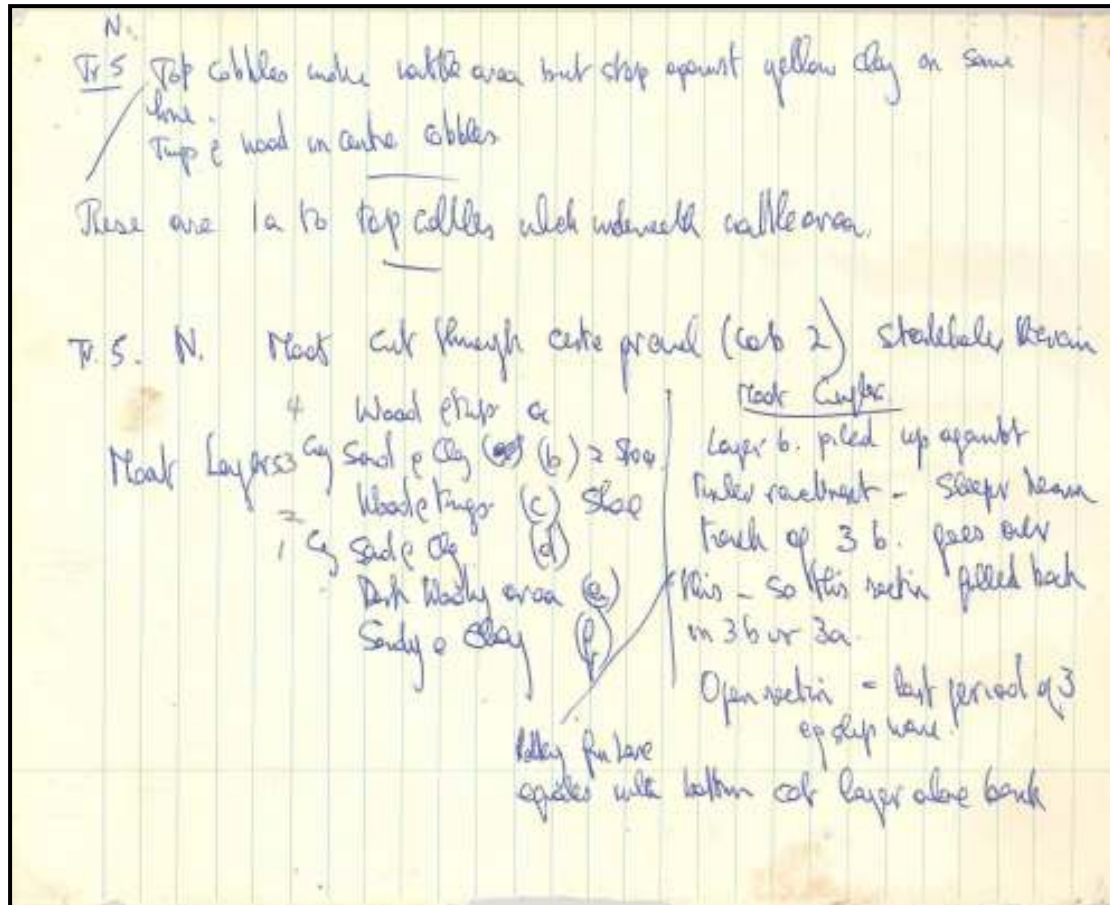

1149

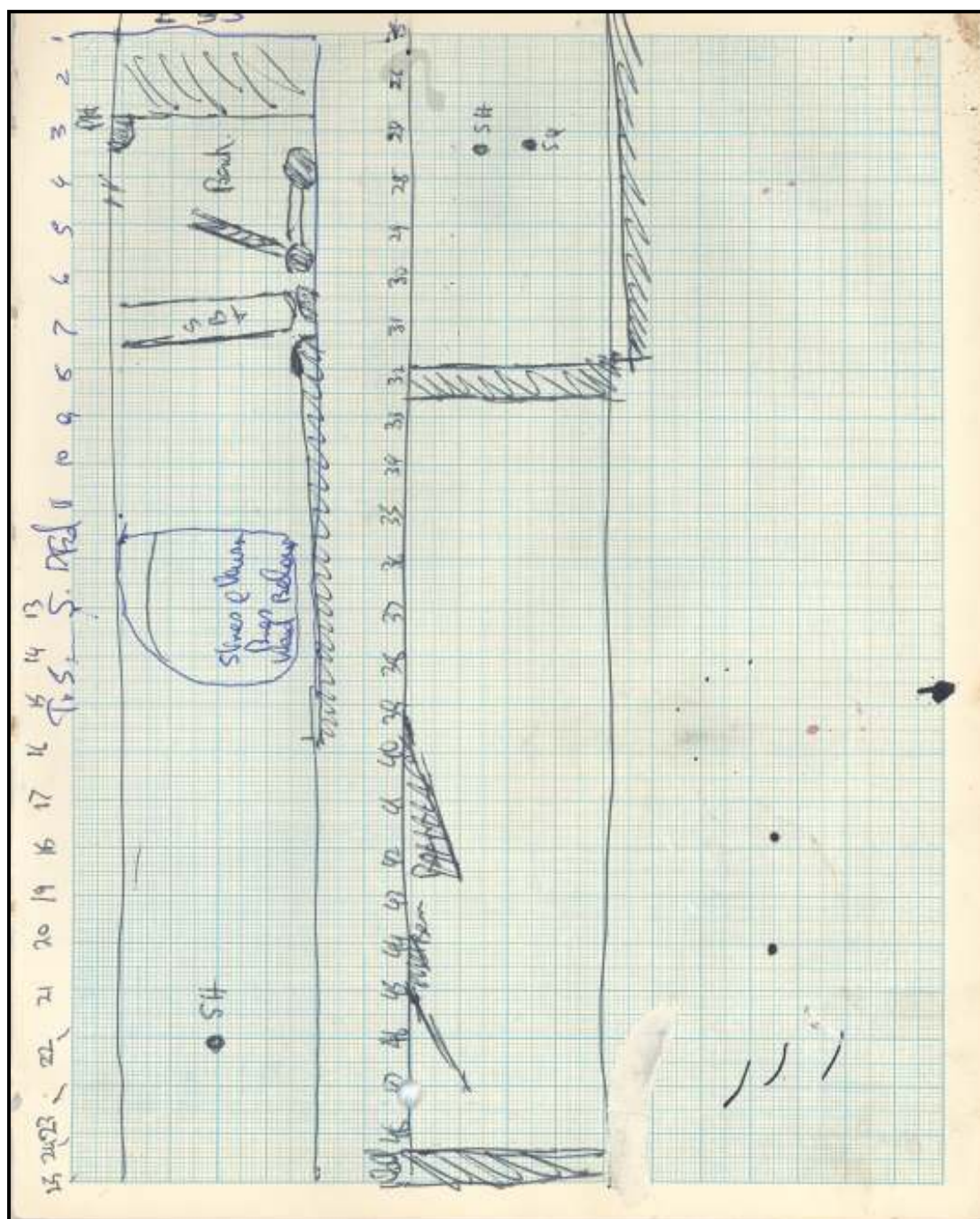

1150

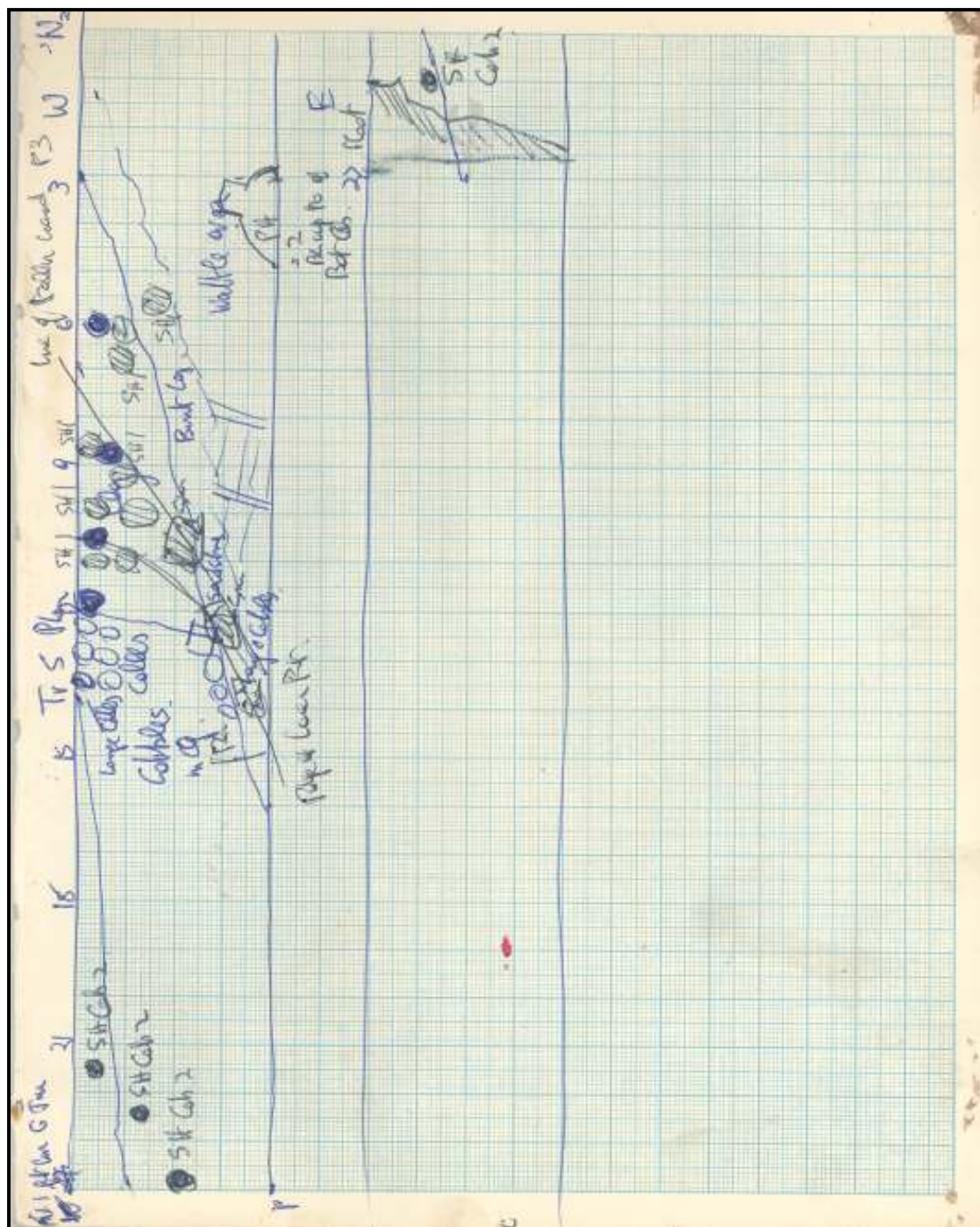

1151



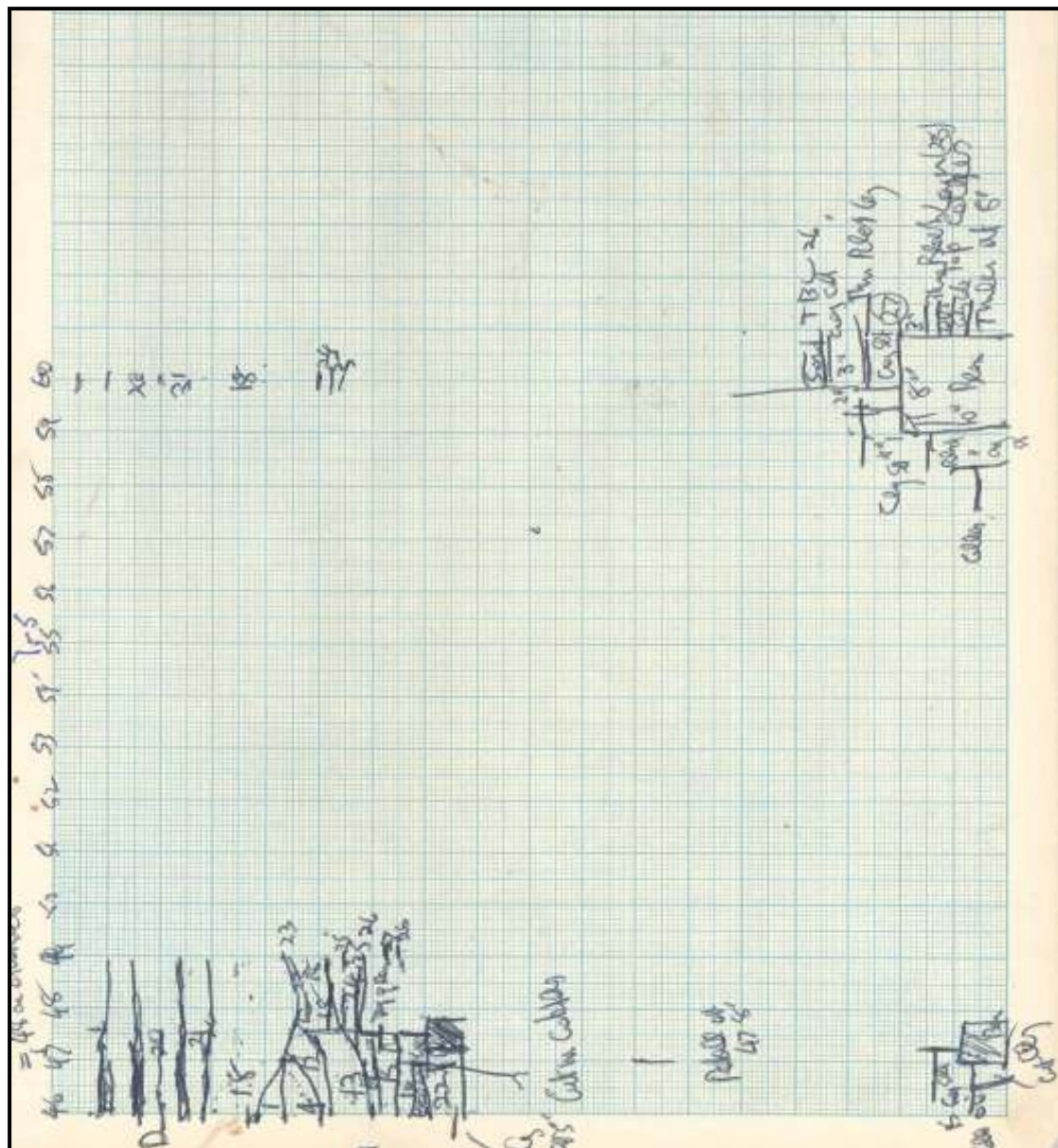

1153

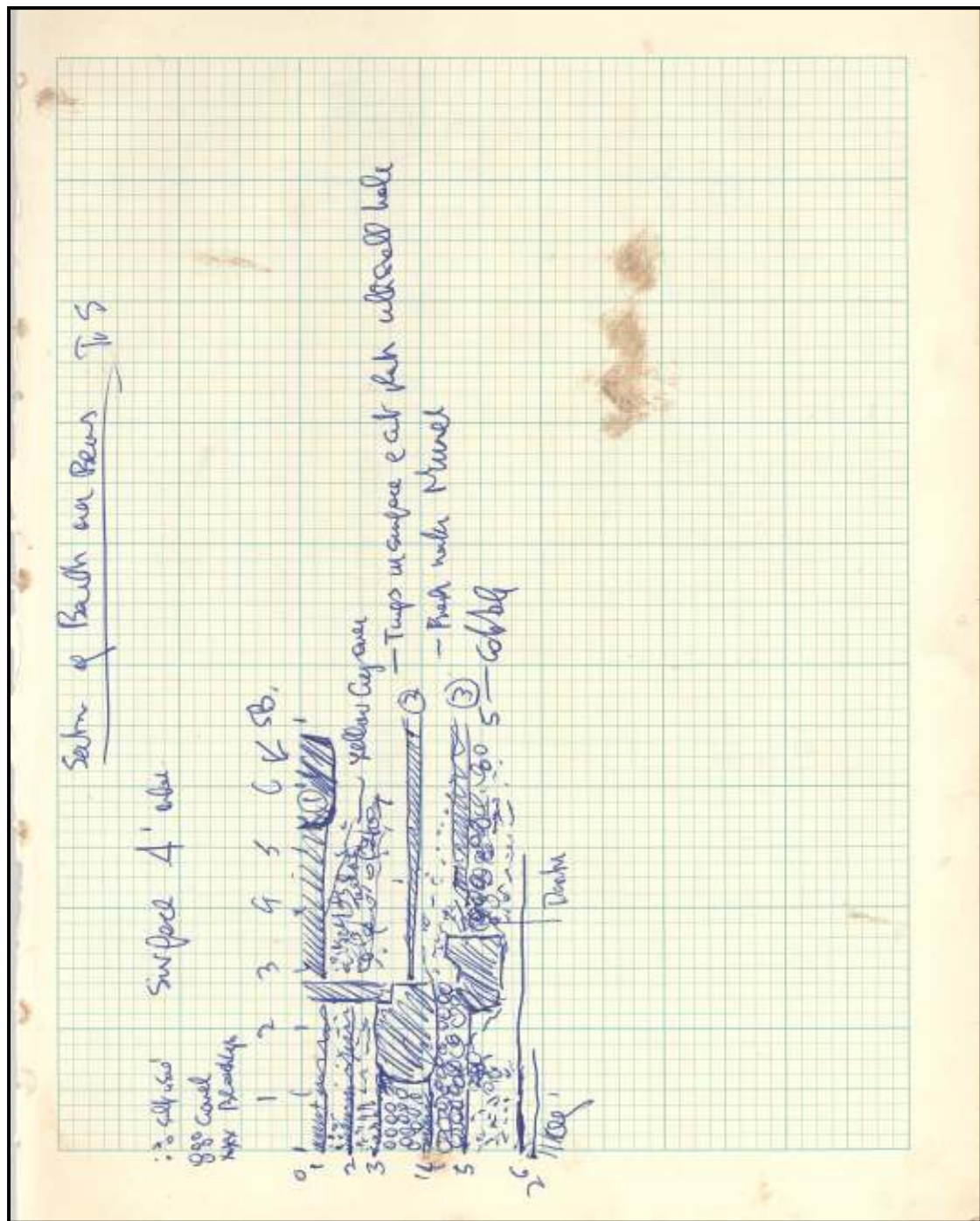

1154

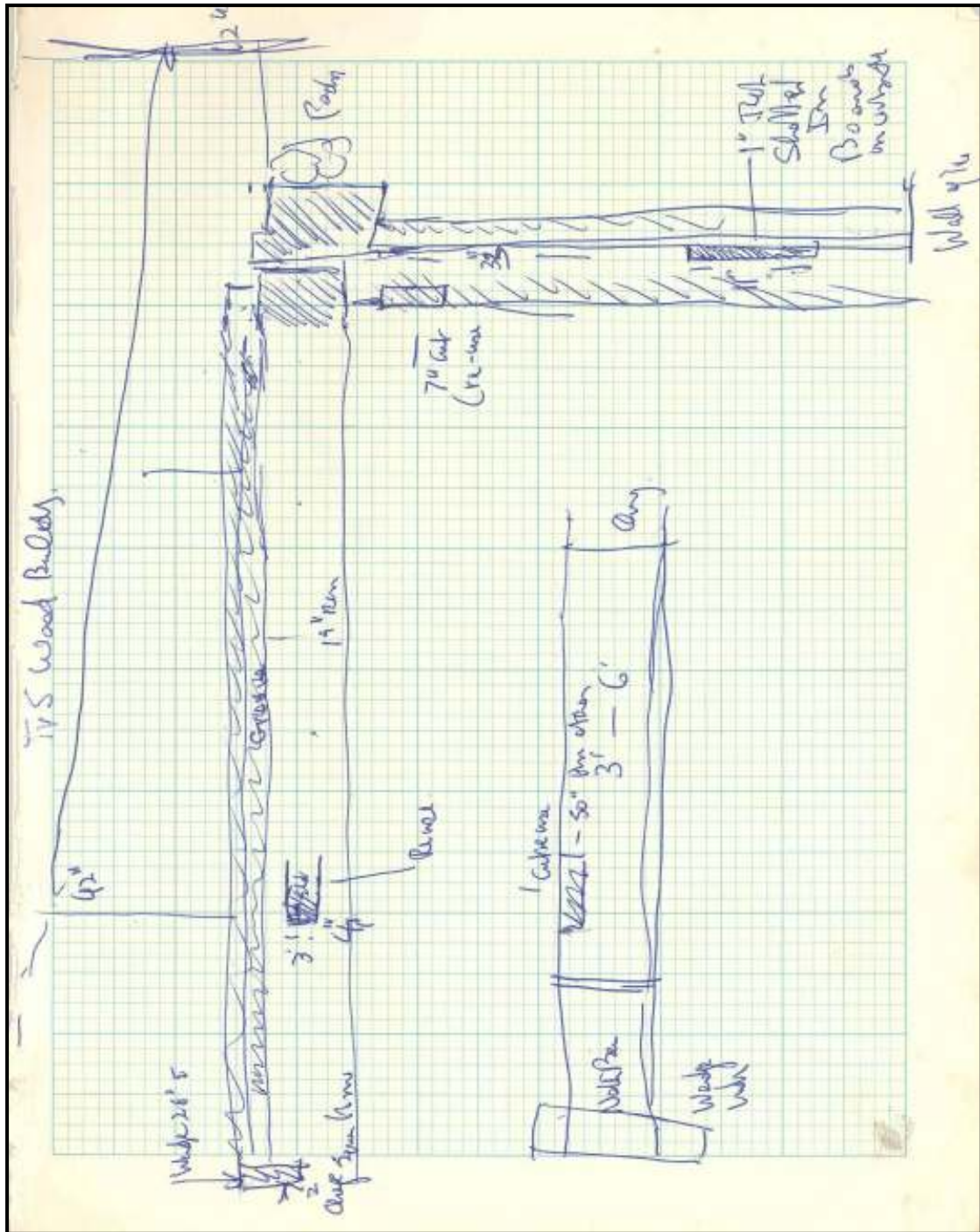

1155

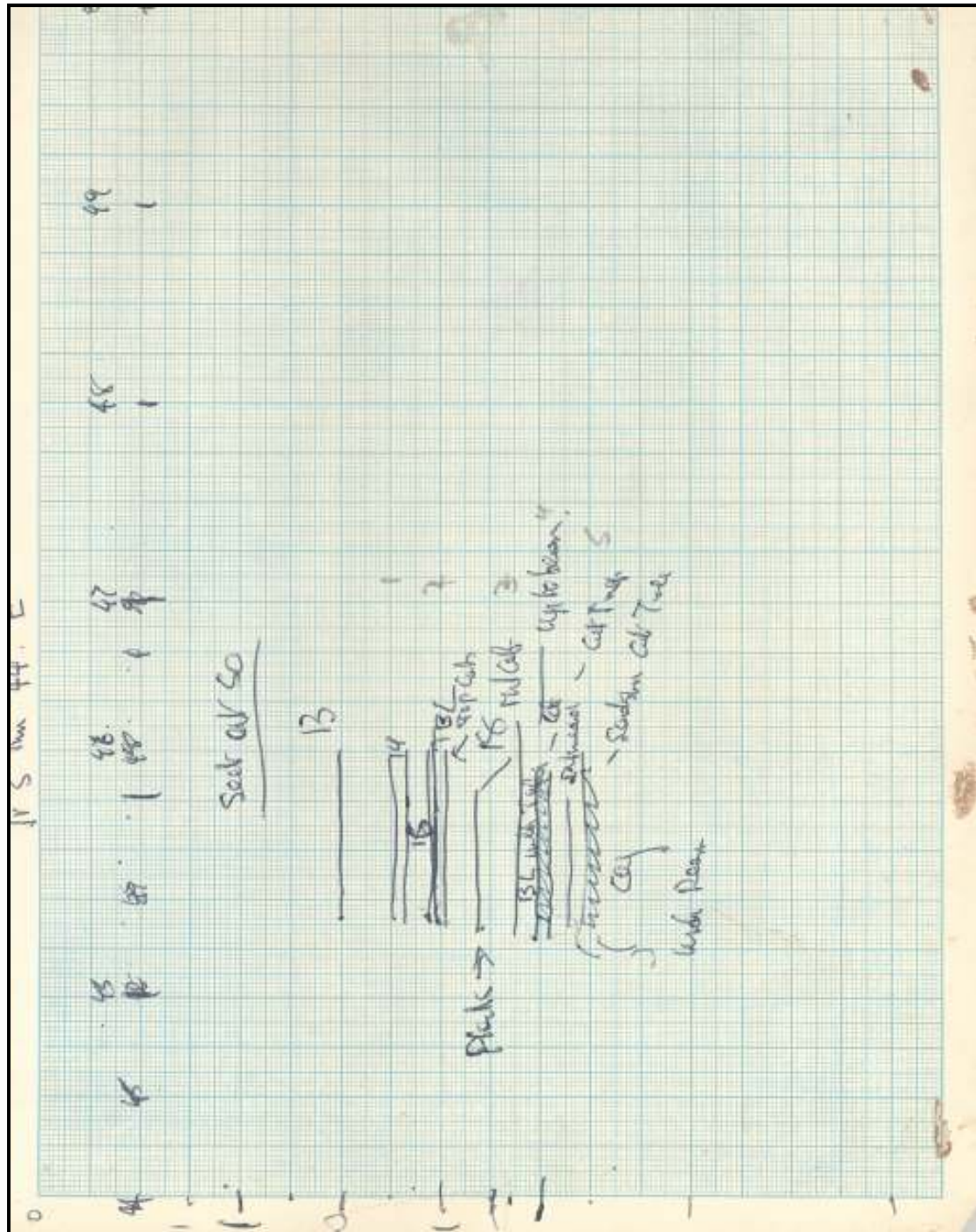

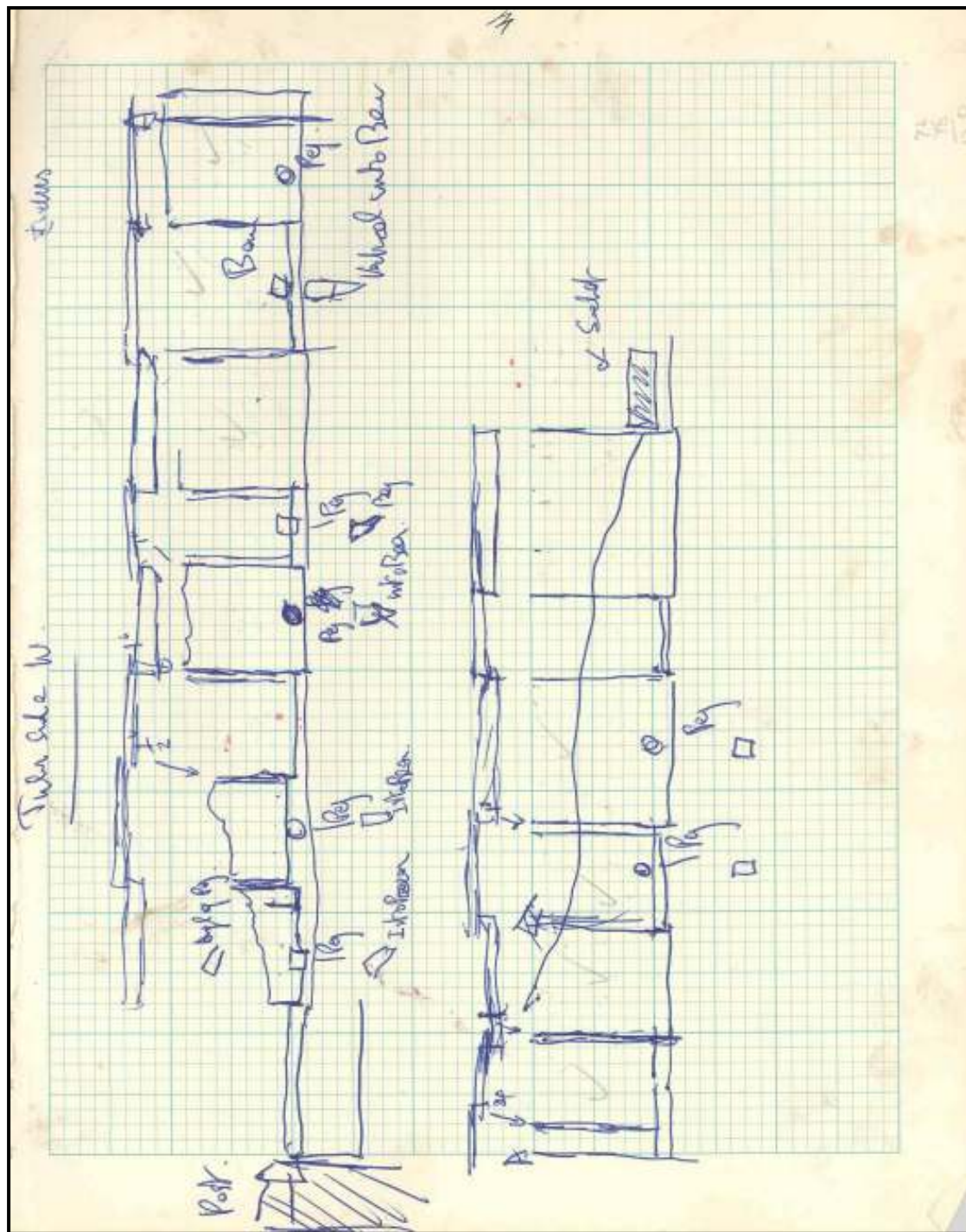

1157

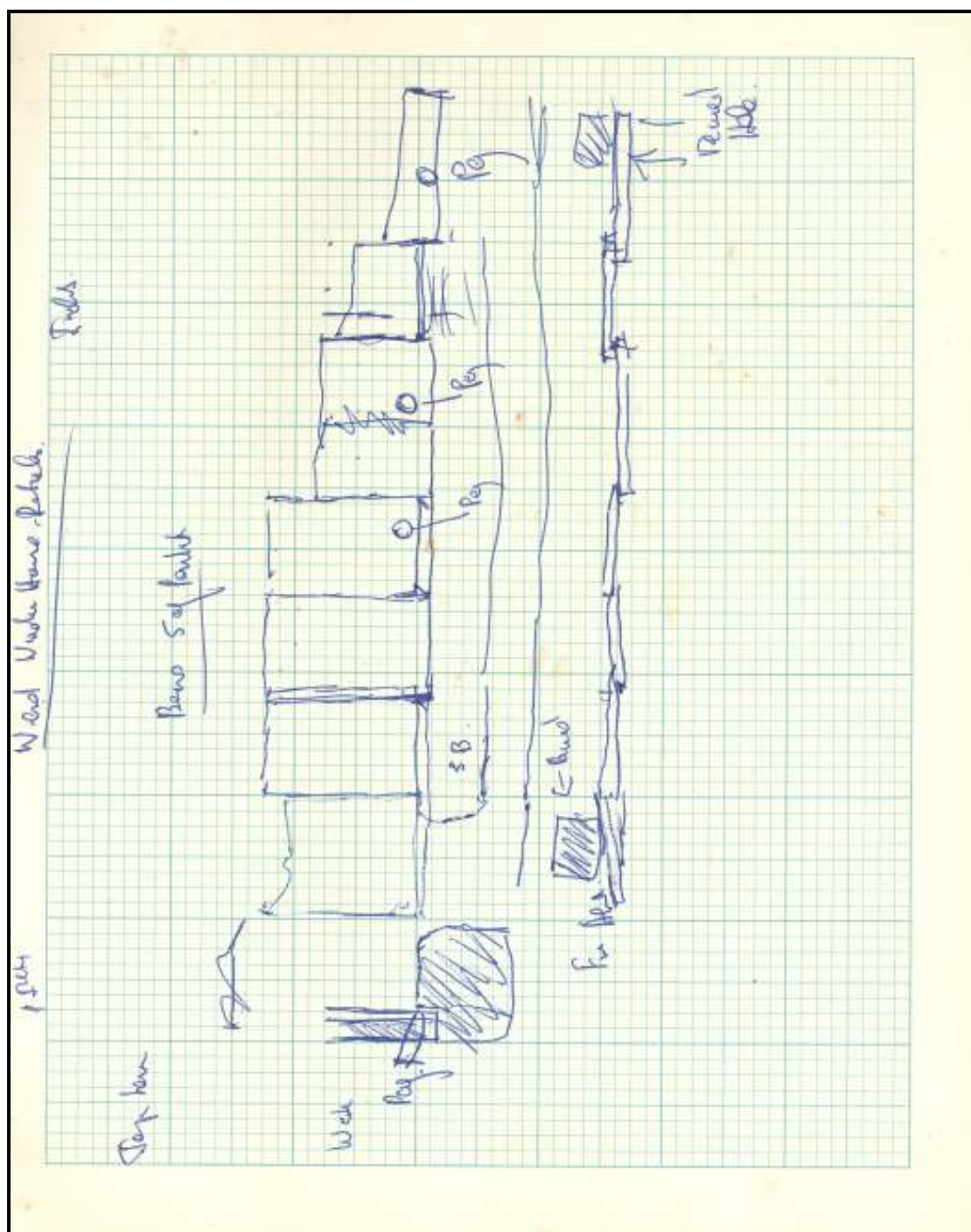

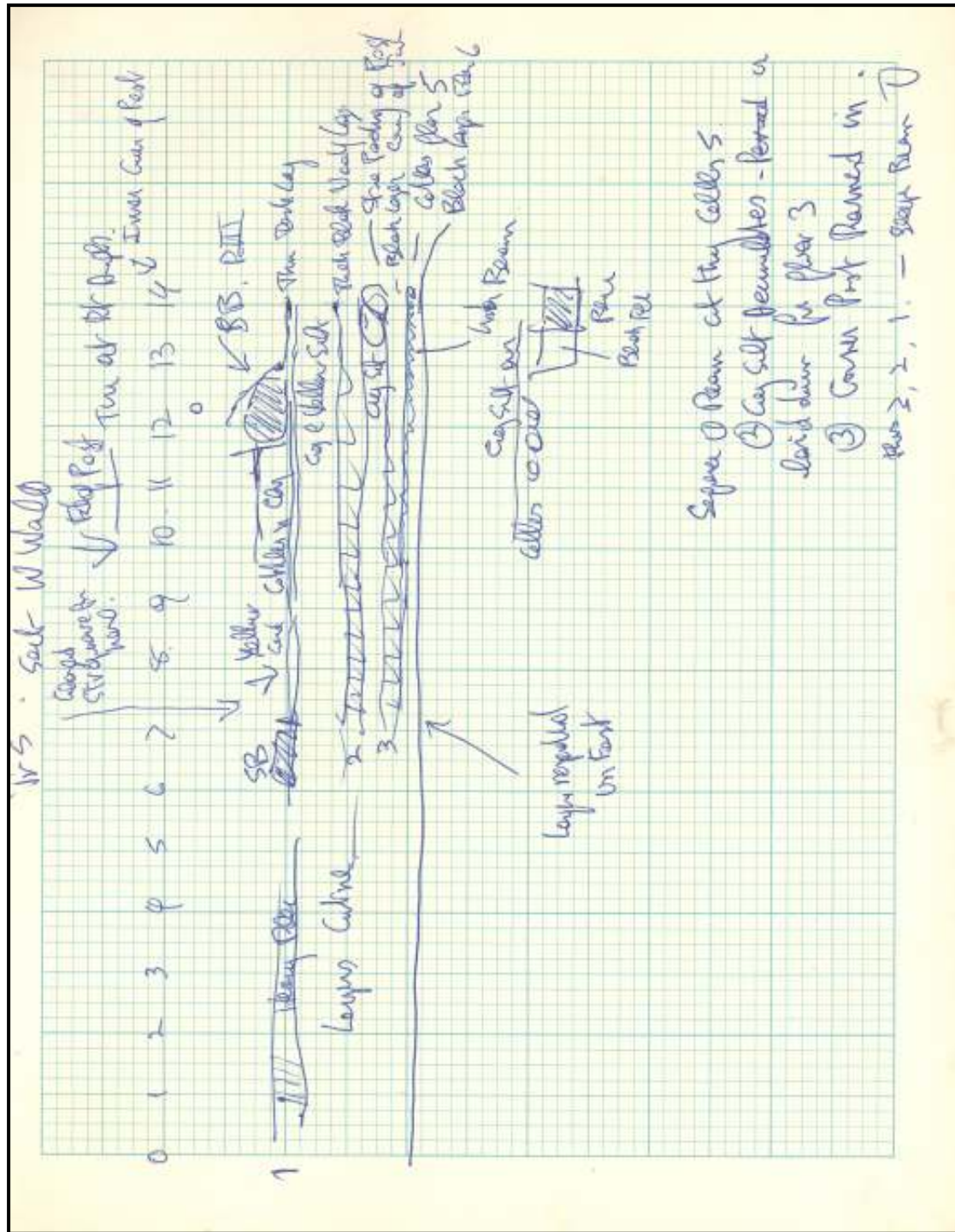

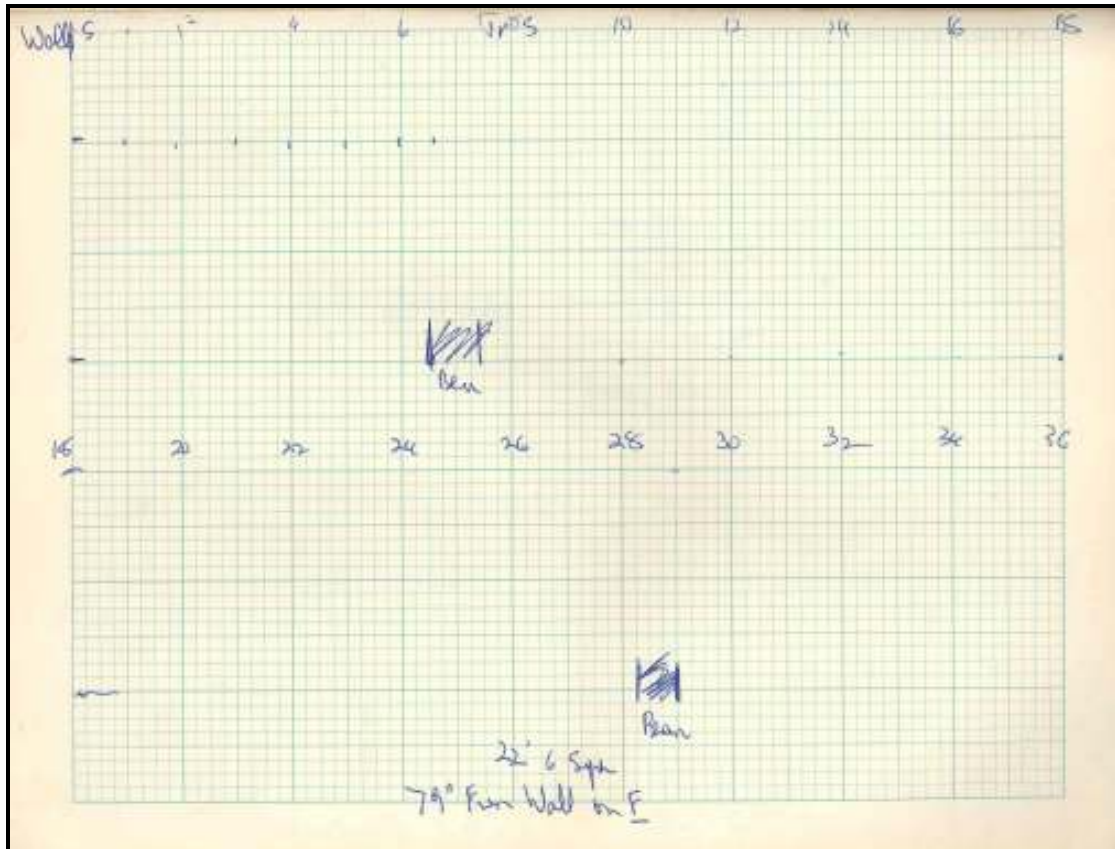

1227

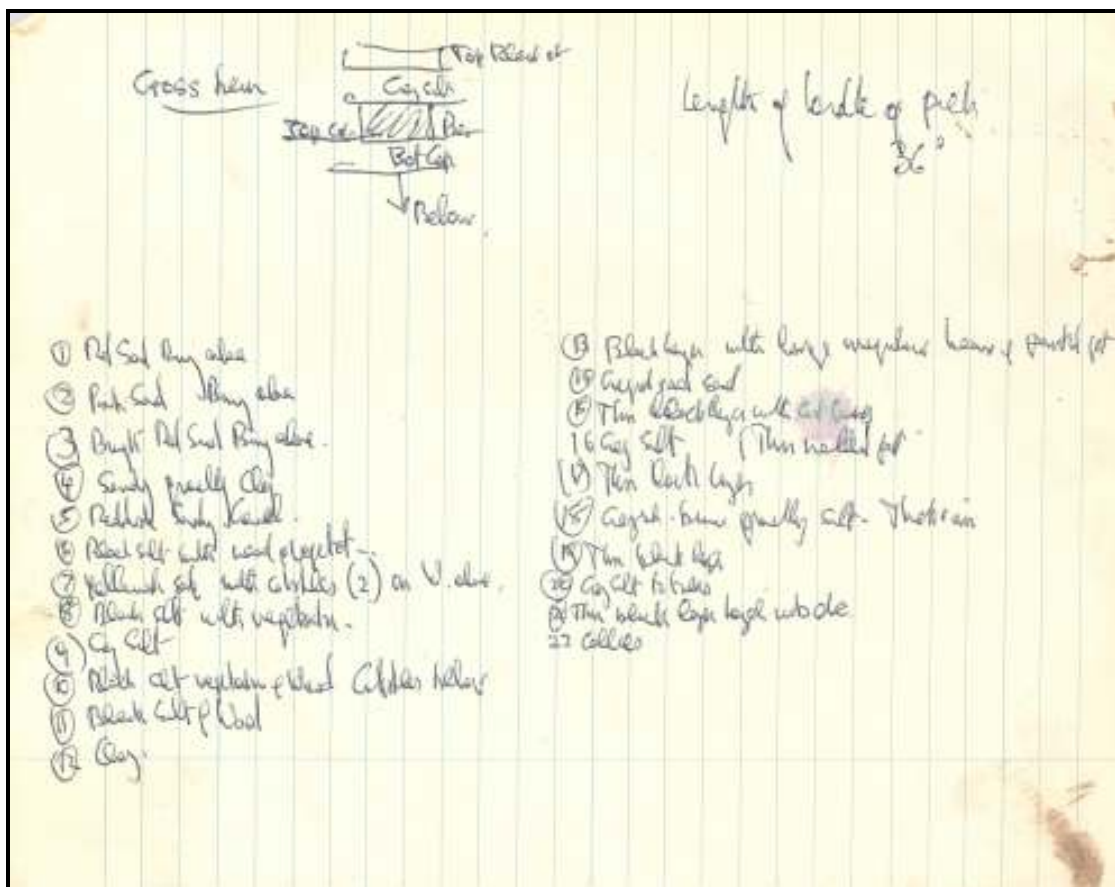

context info 2

Trench 6

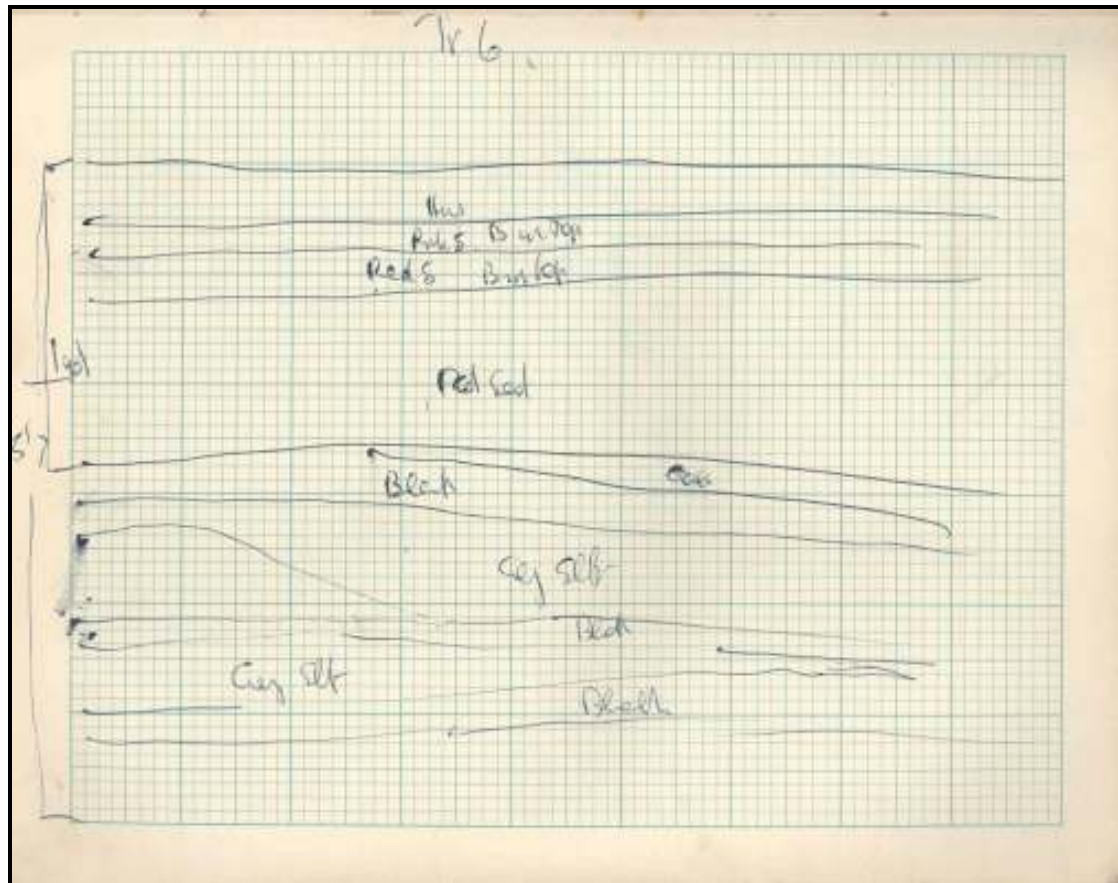

1226

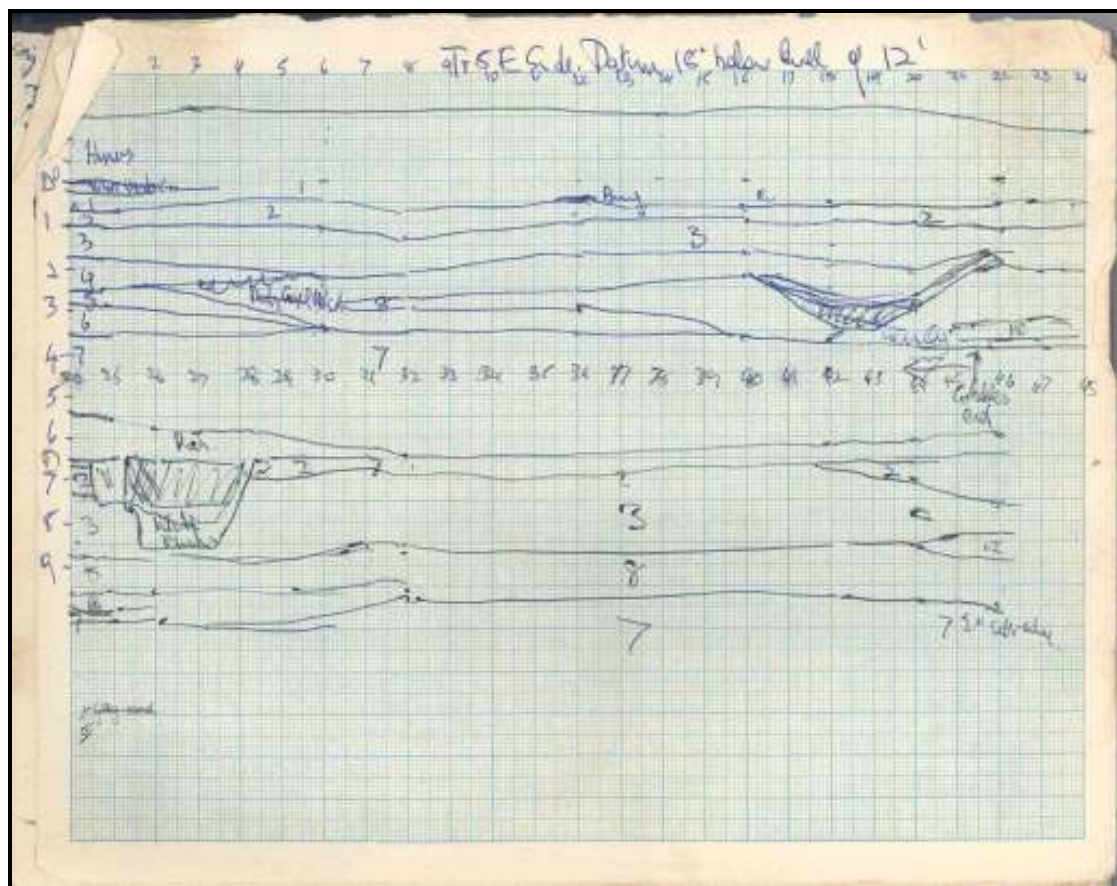

1236

Trench 7

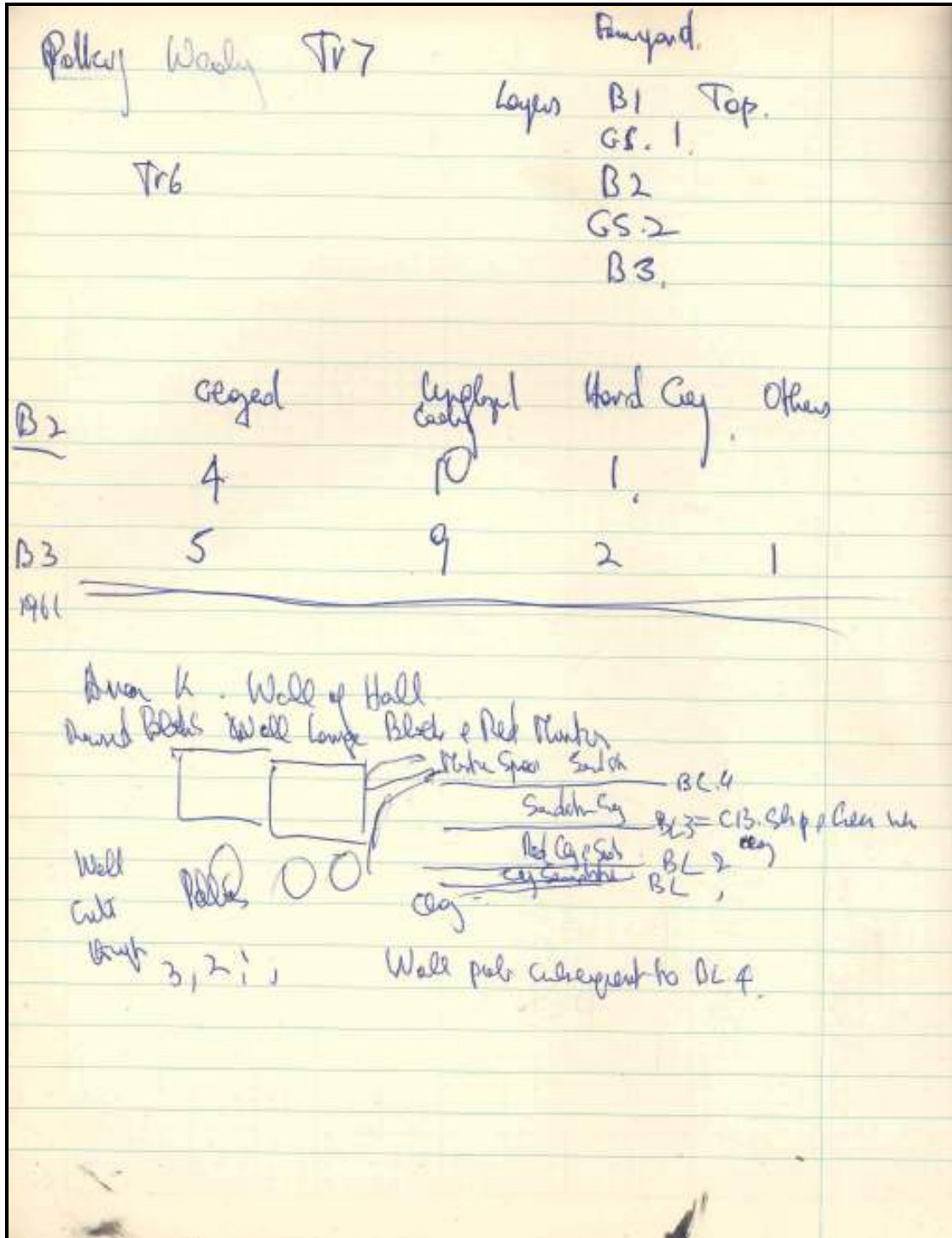

1237

Trench 8

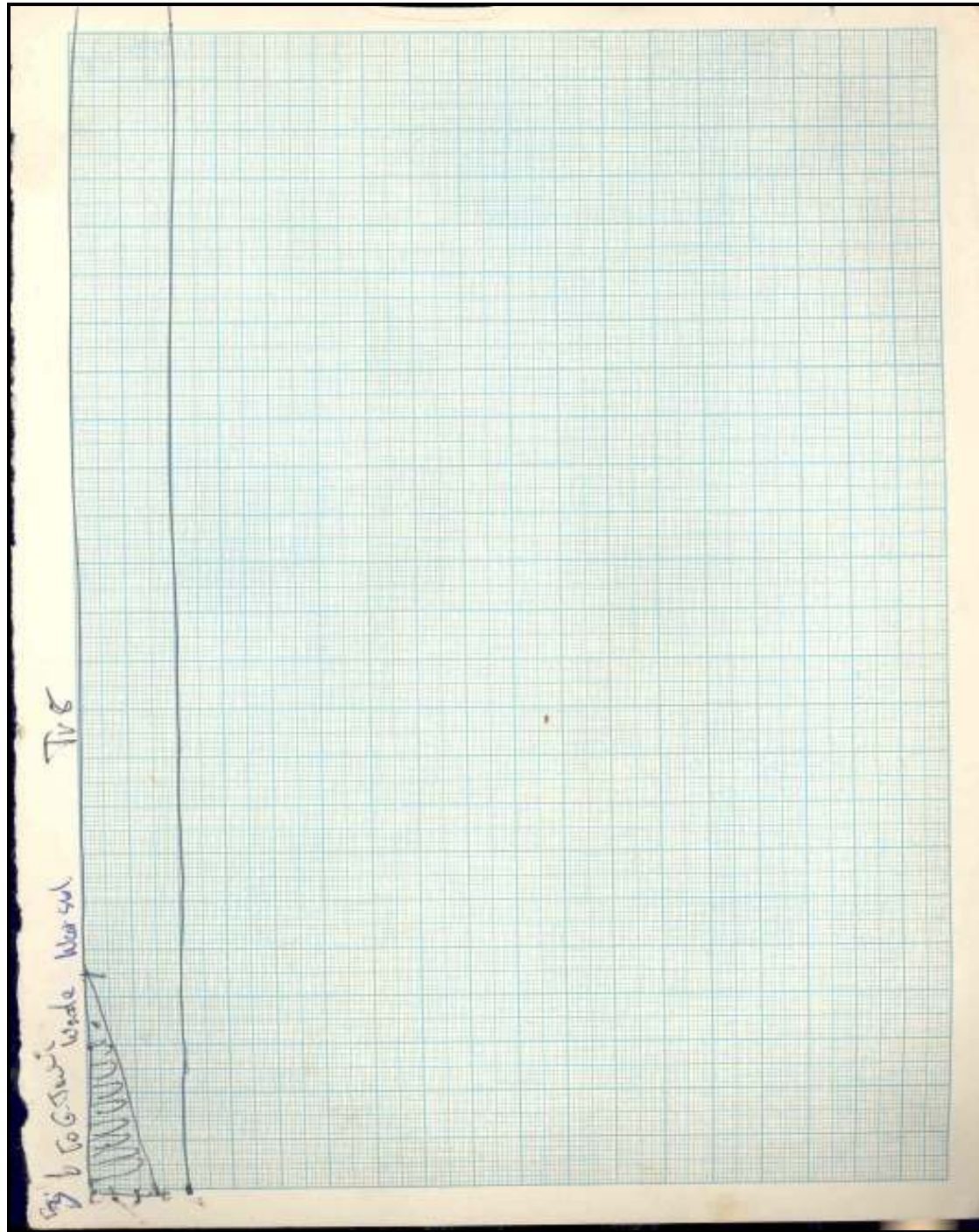

1269

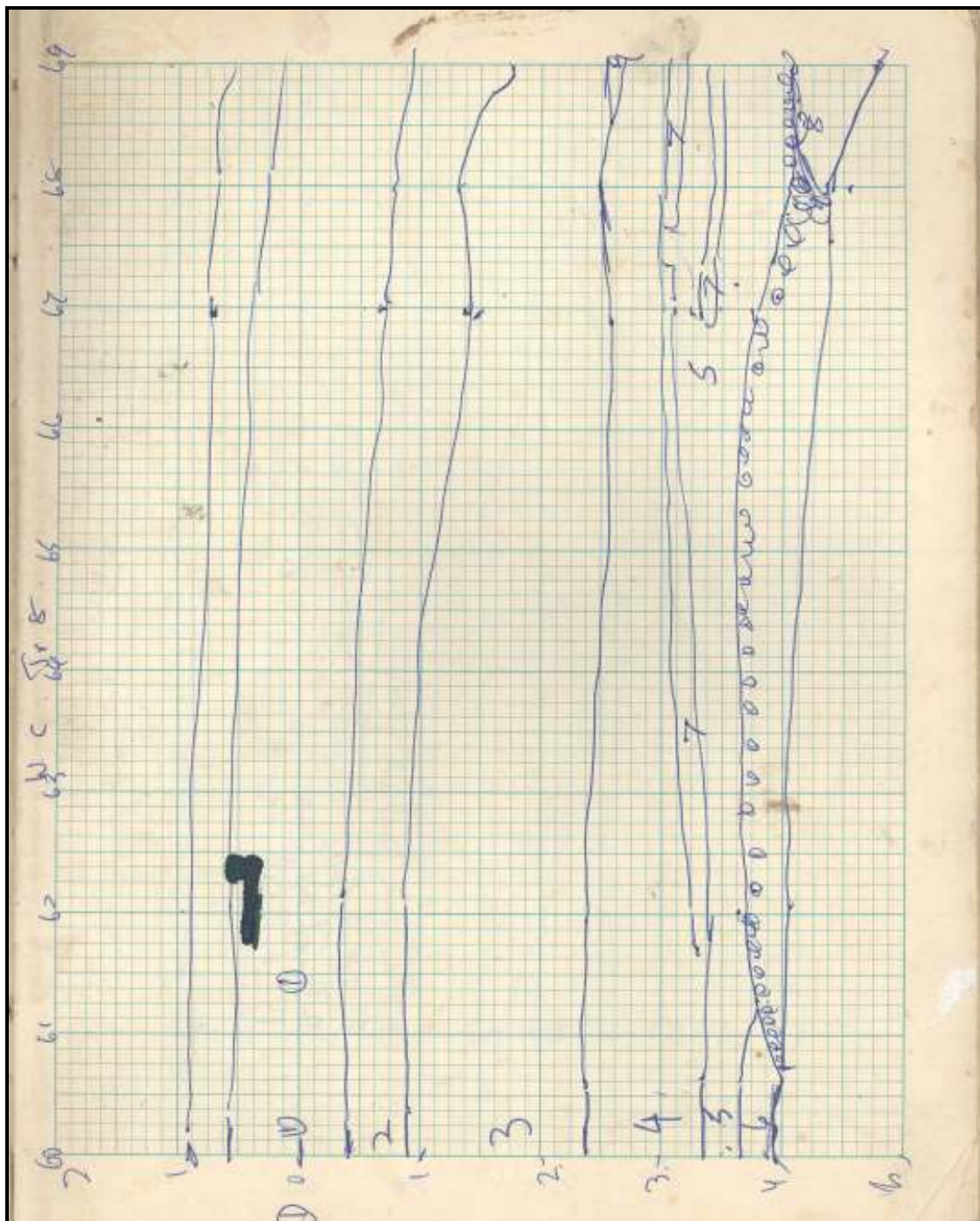

1277

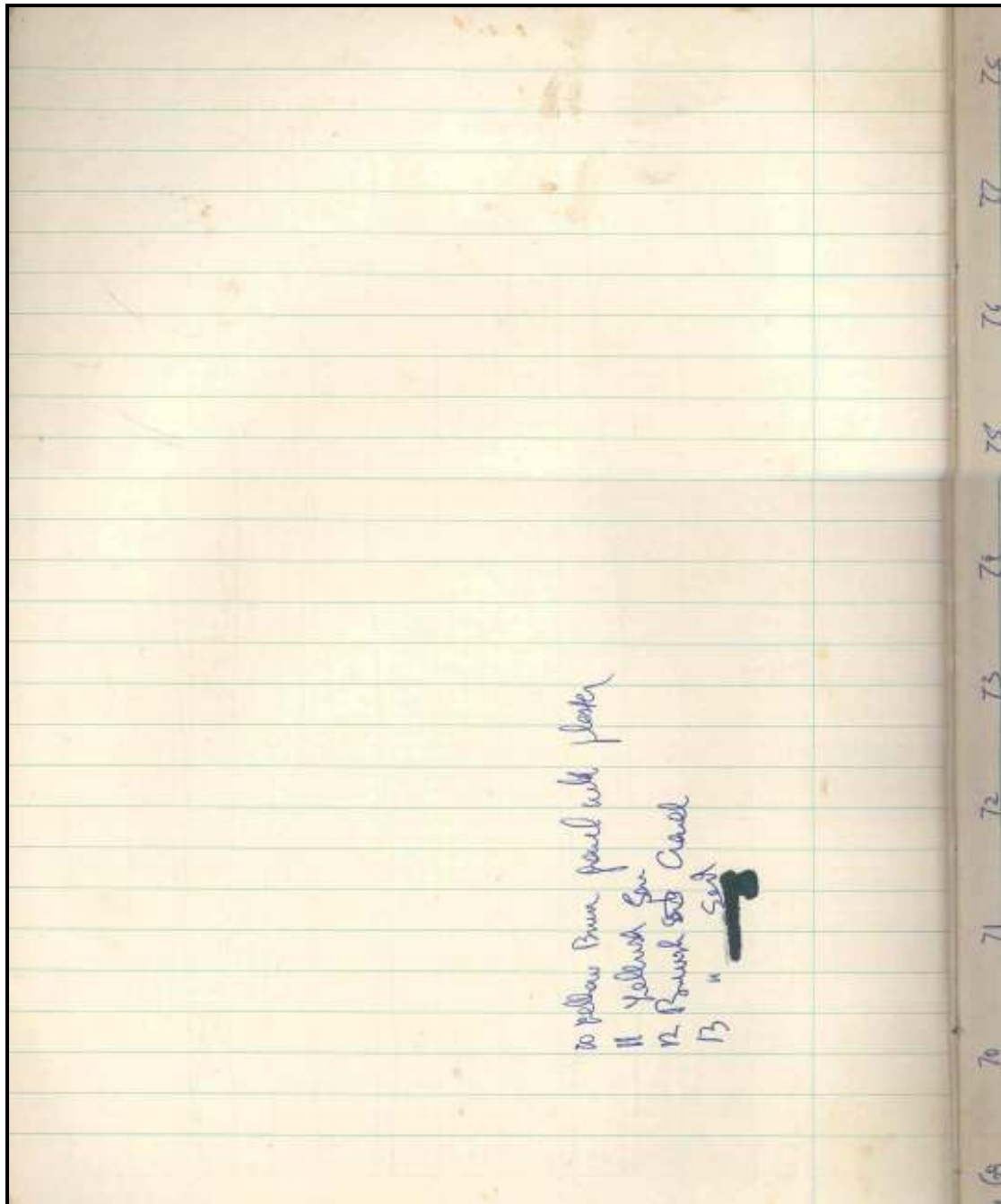

1278



Trench 9

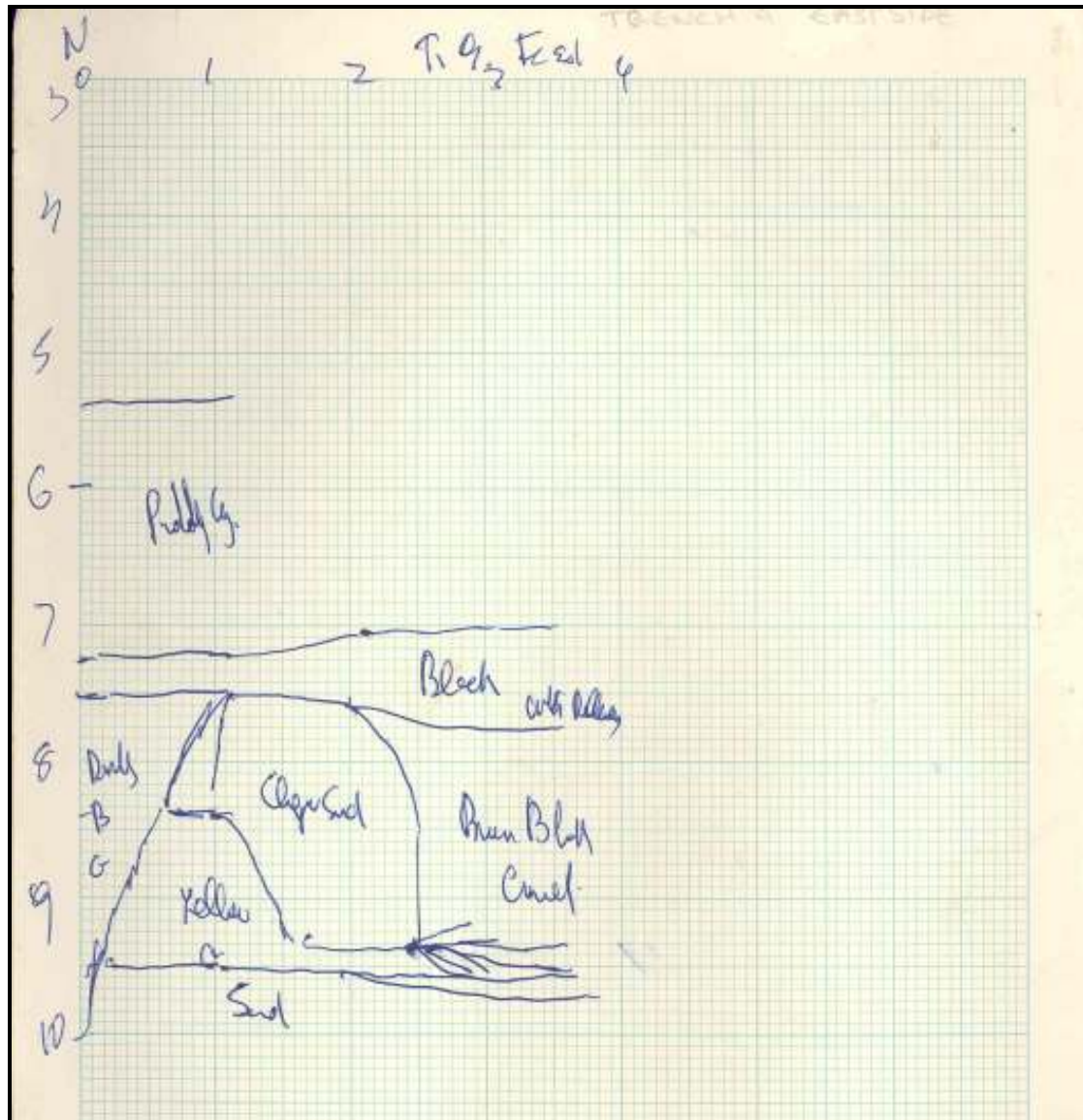

364

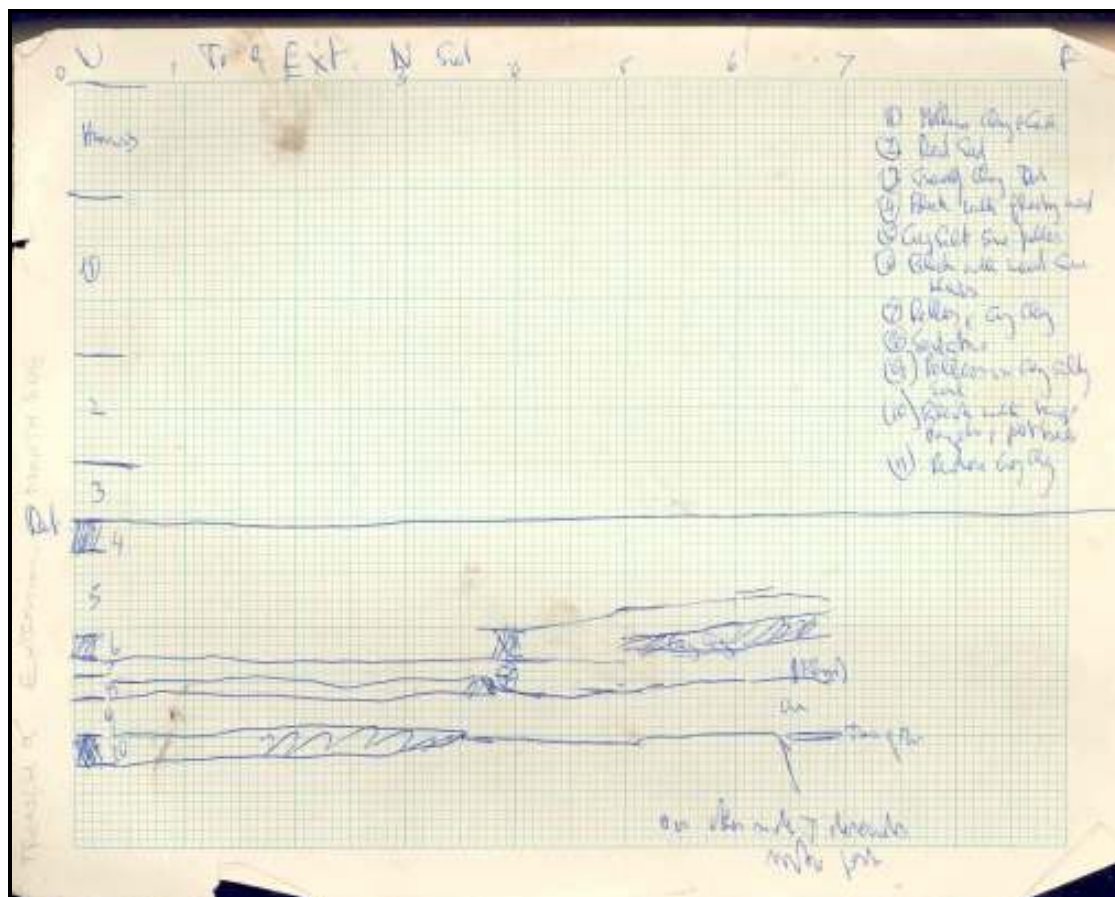

365

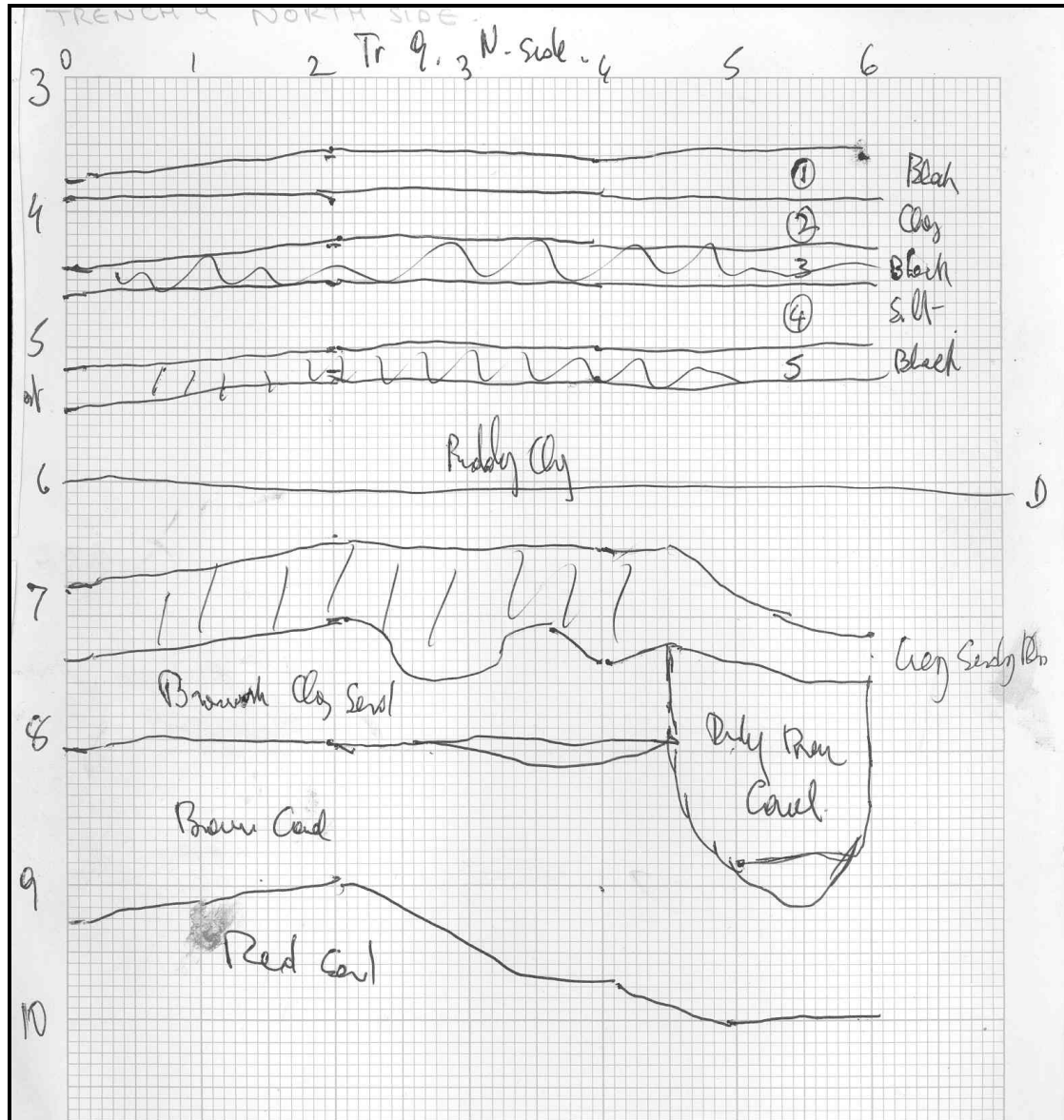

366

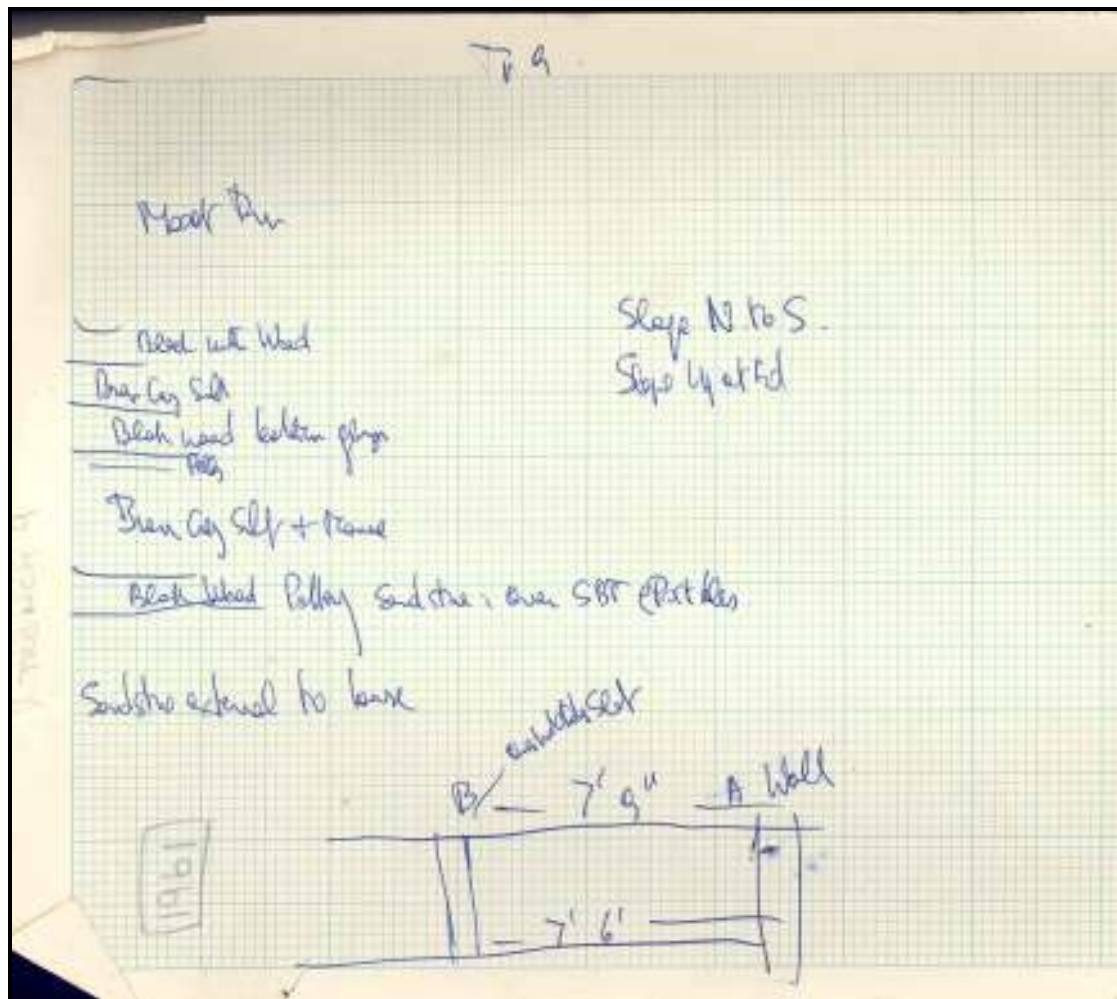

367

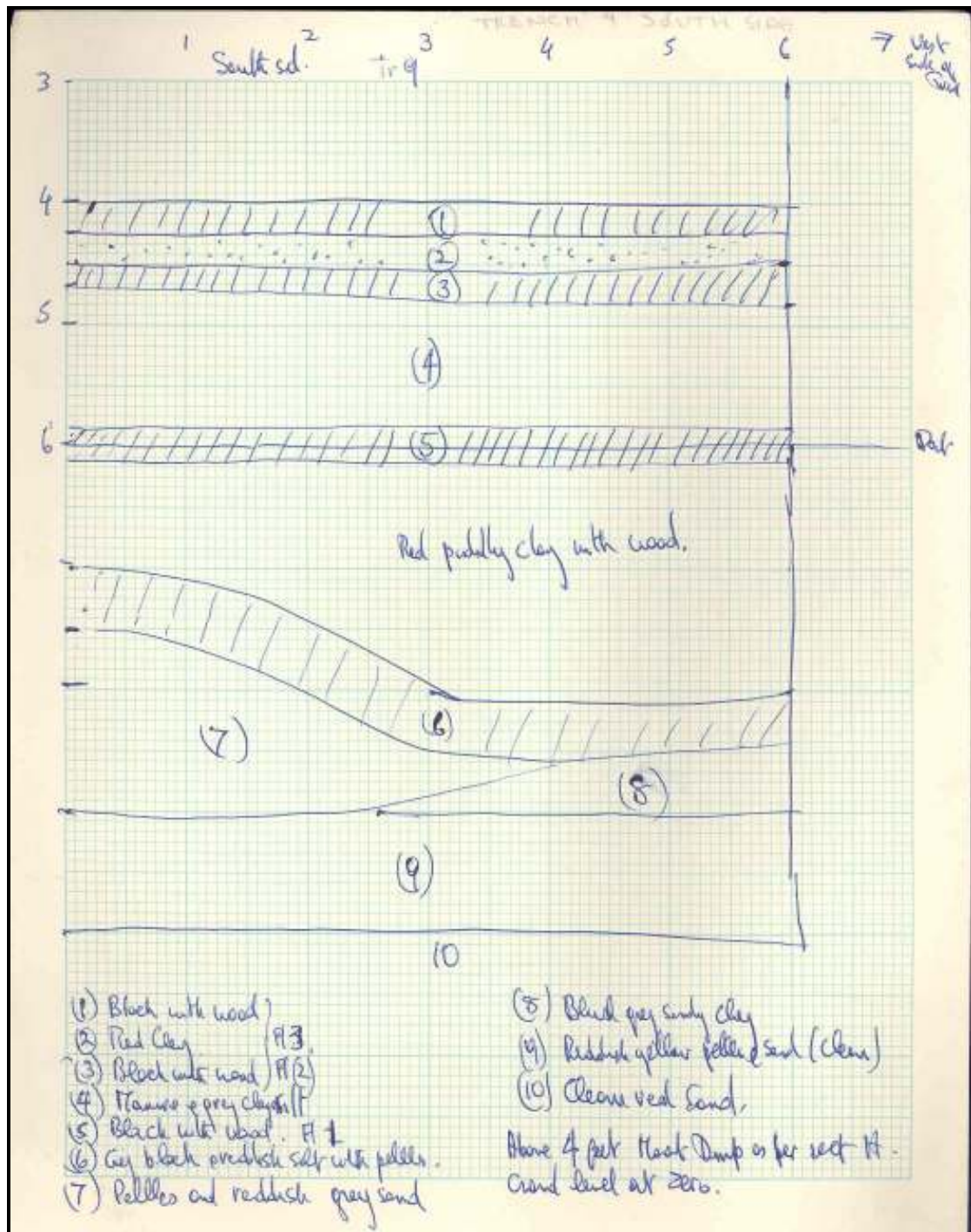

368

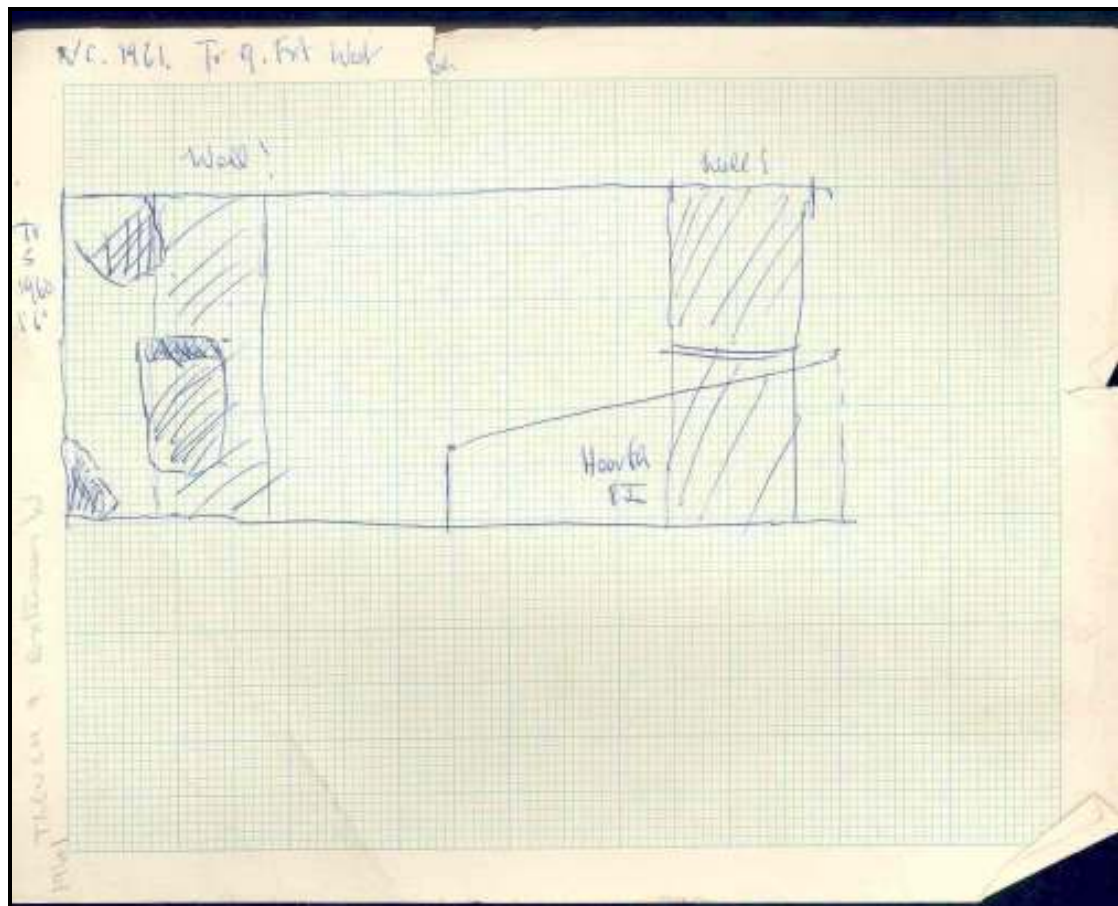

369

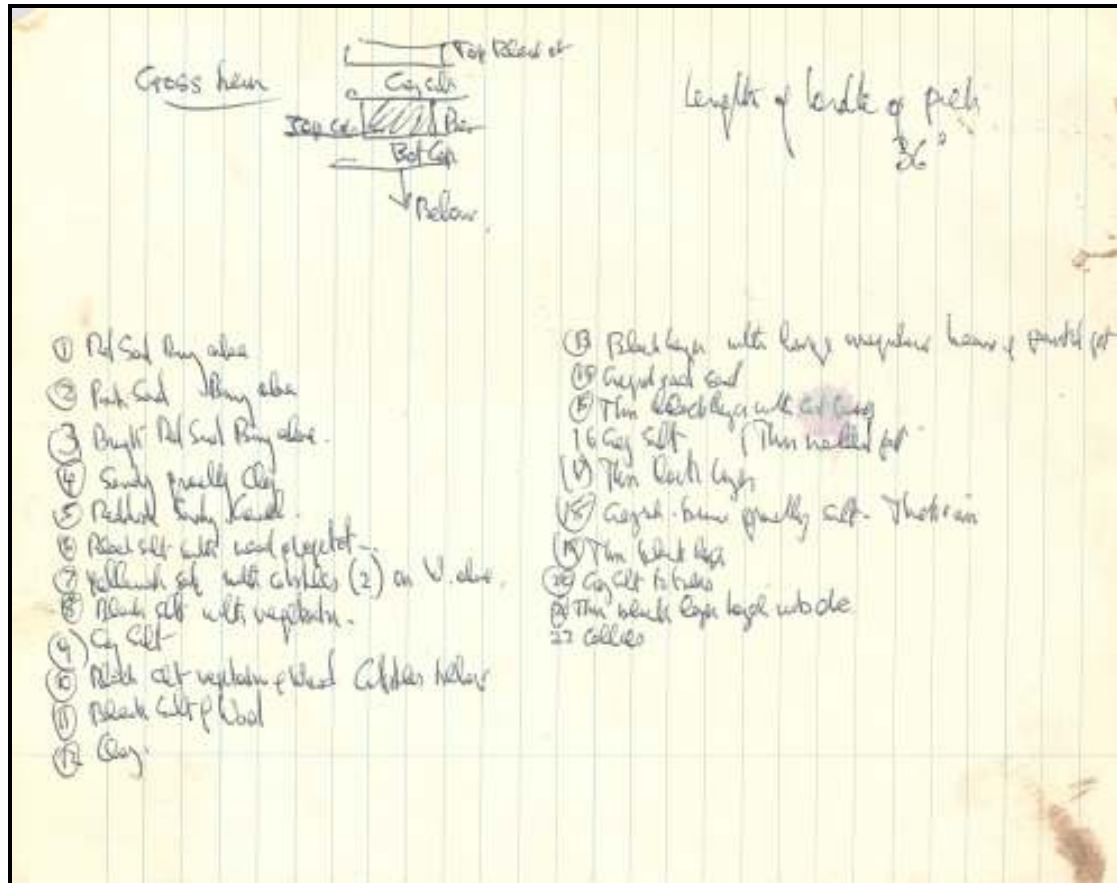

370

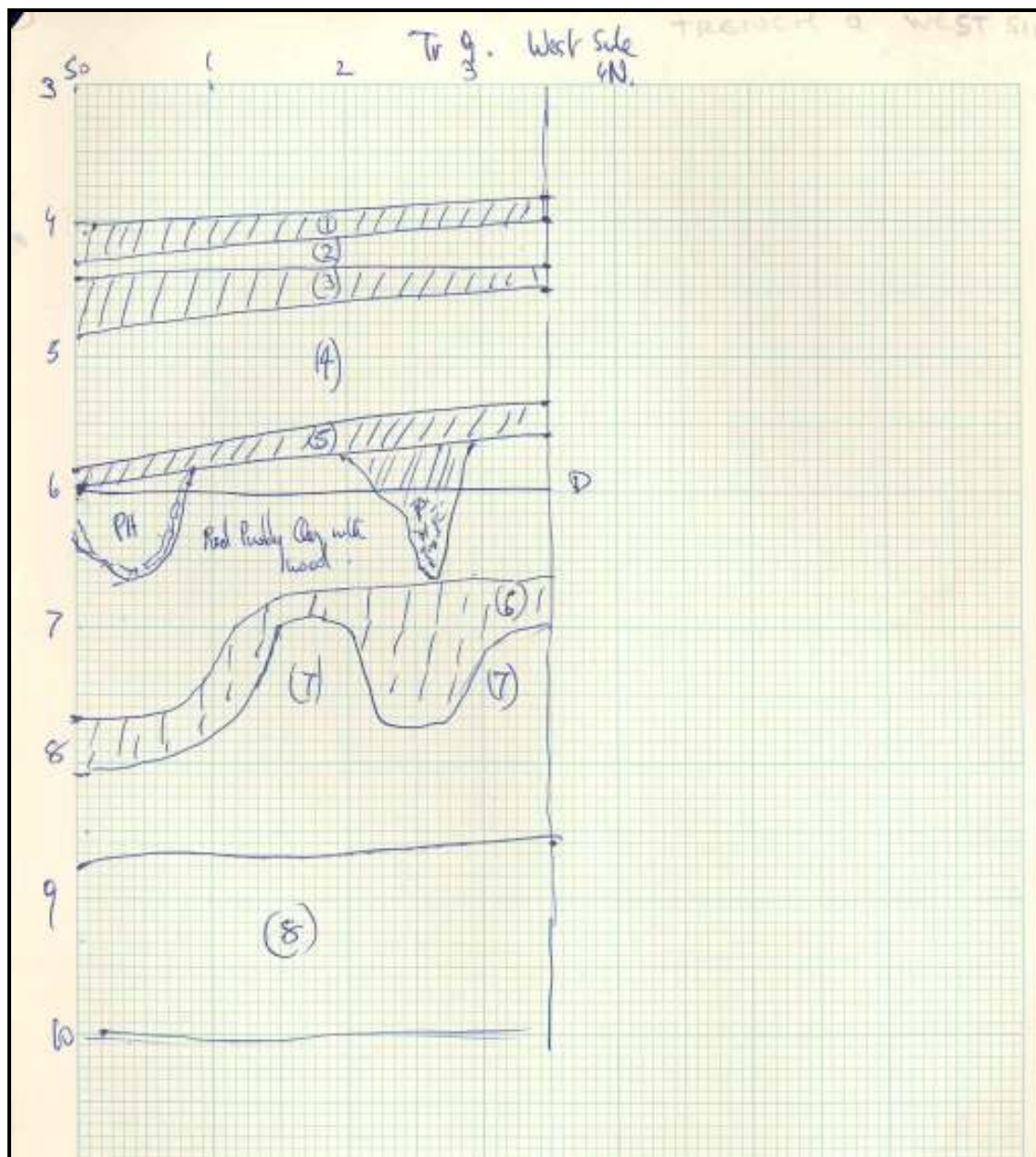

371

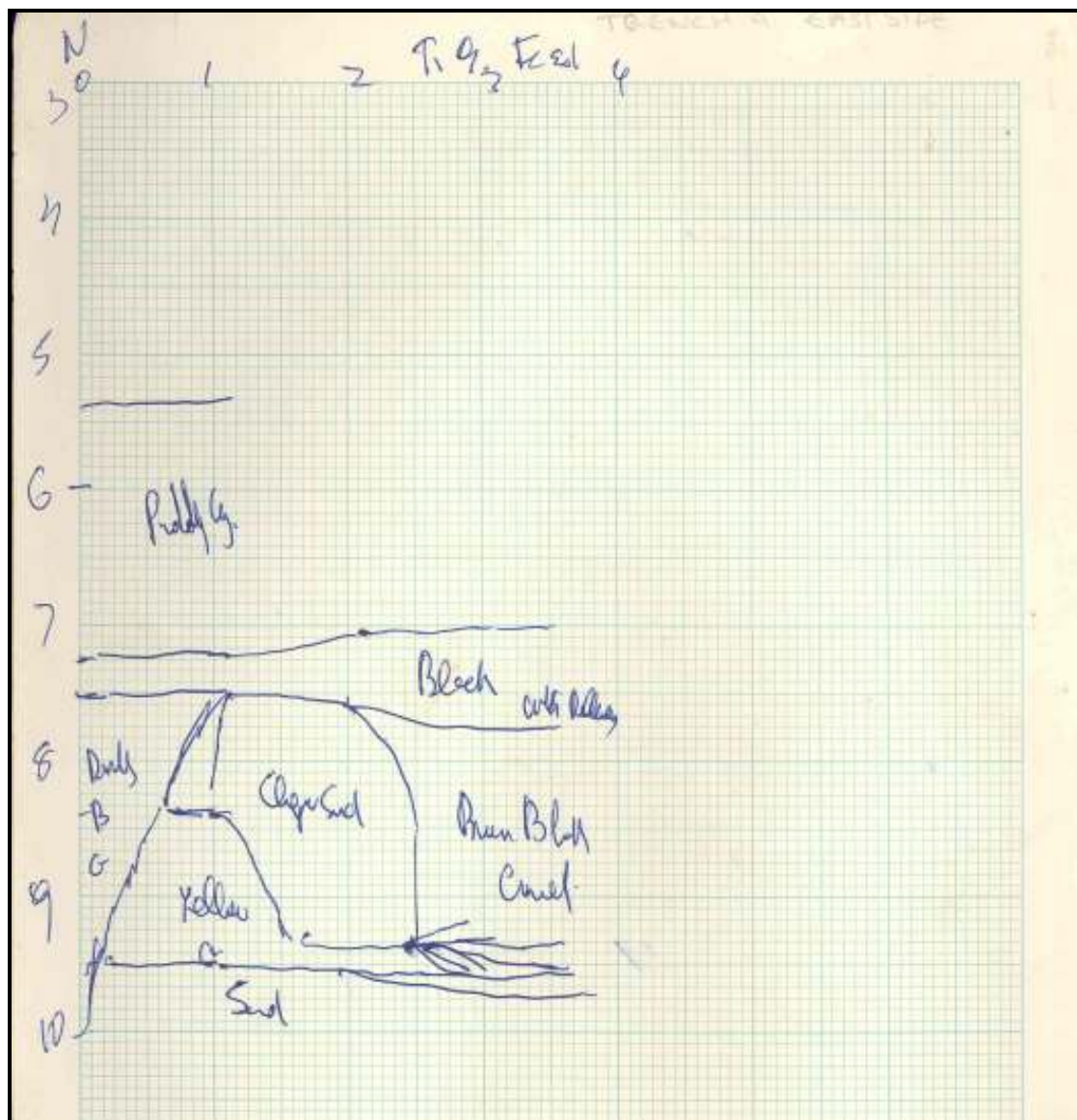

east side

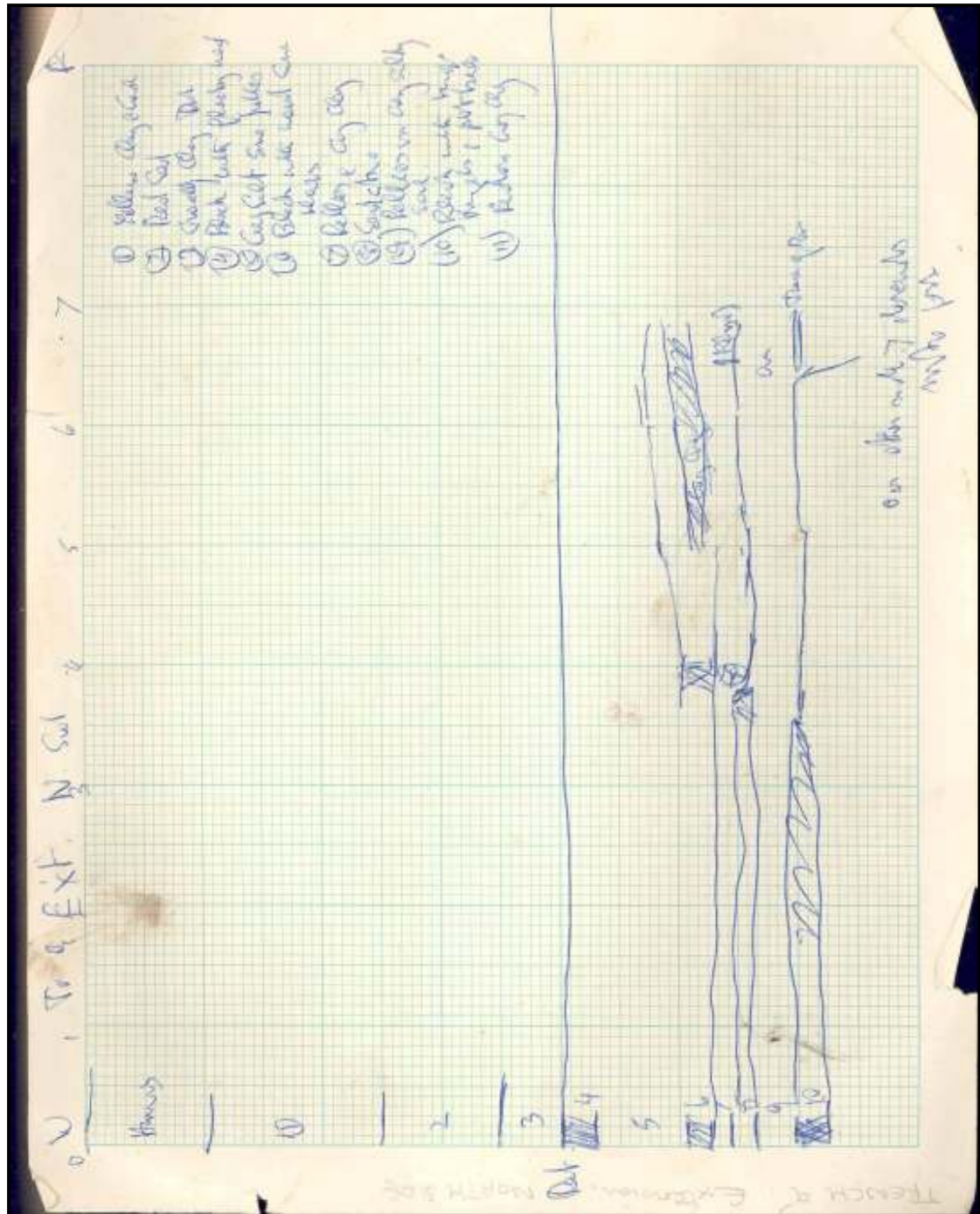

extension north side

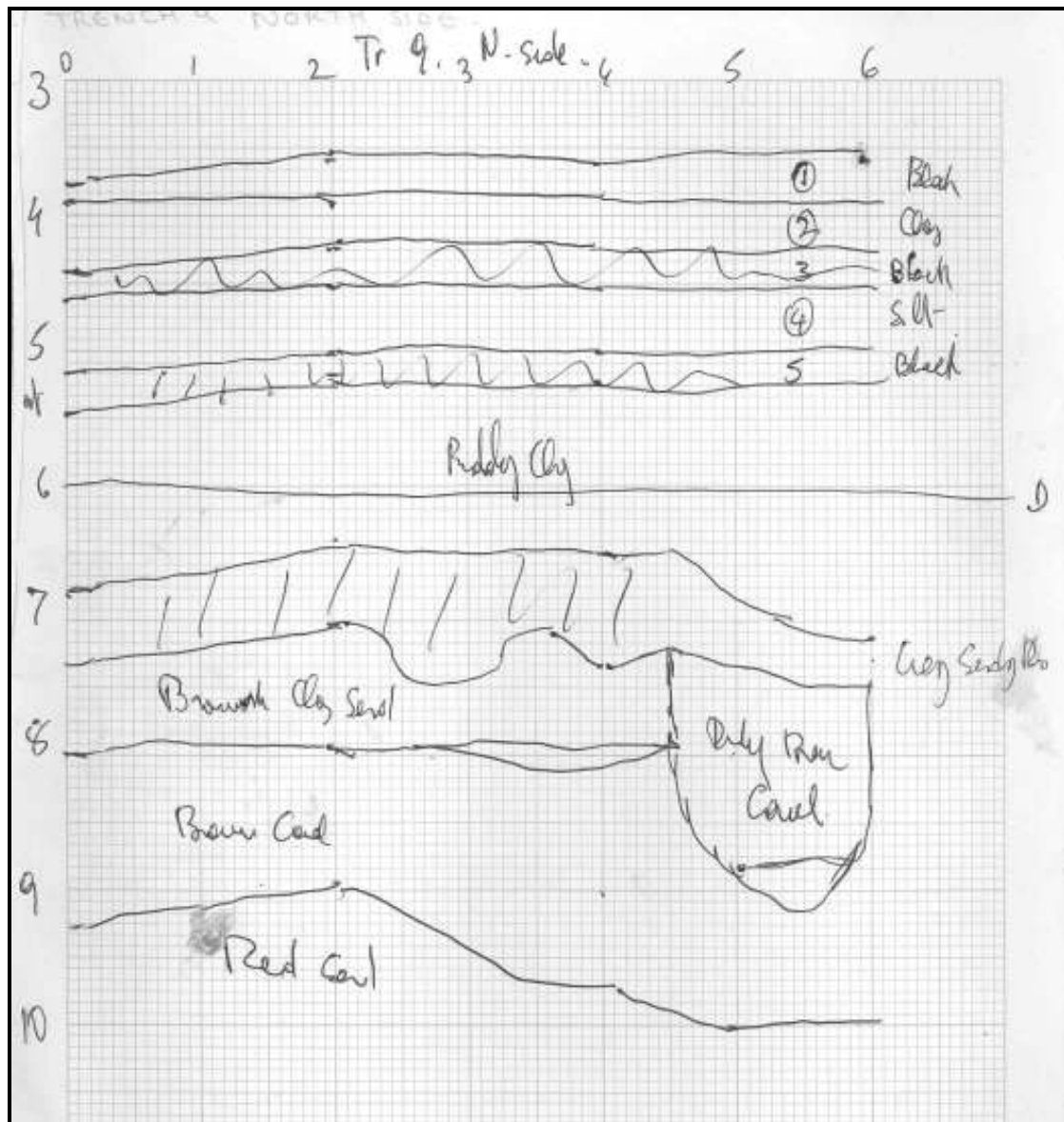

north side

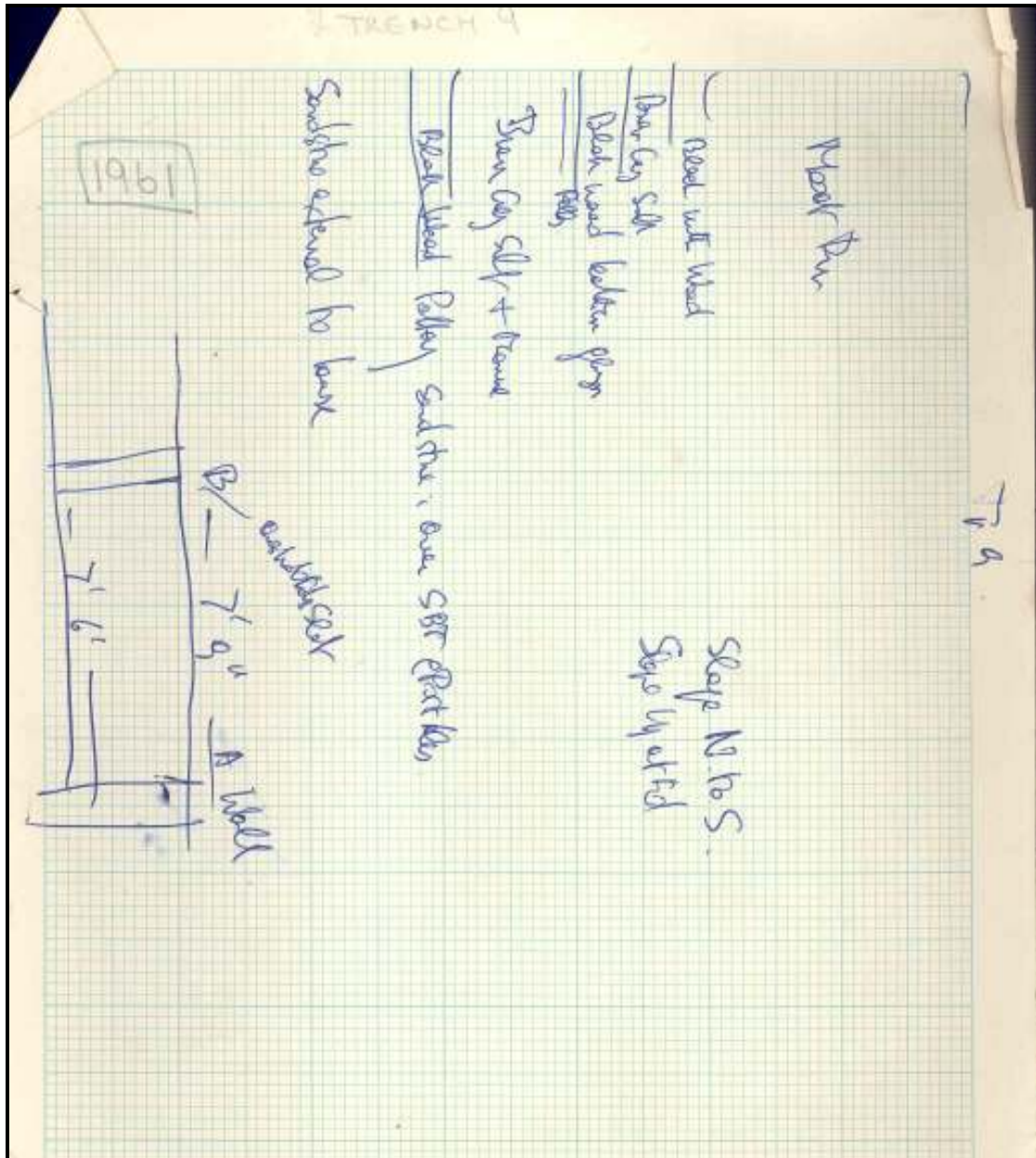

sketch

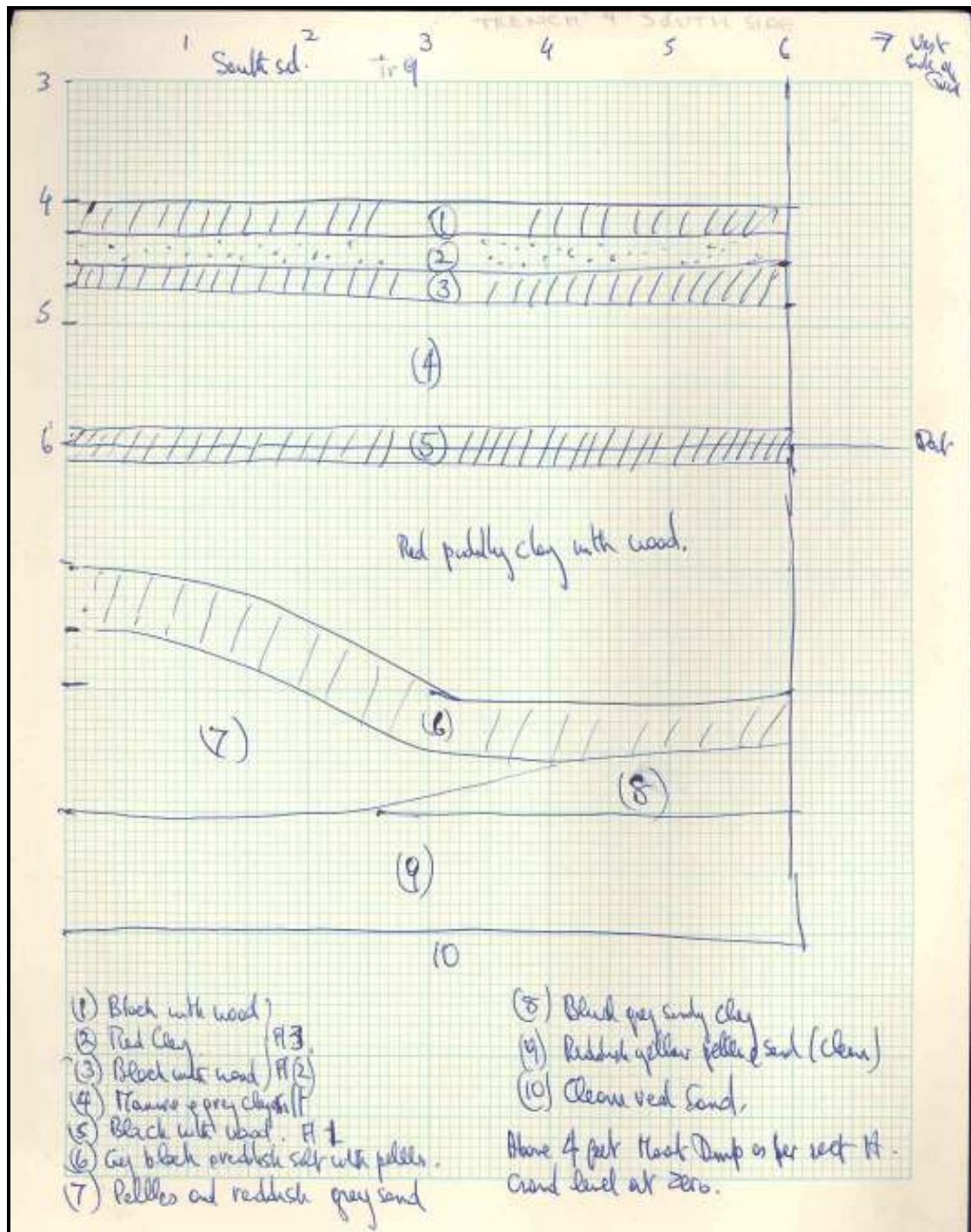

south side

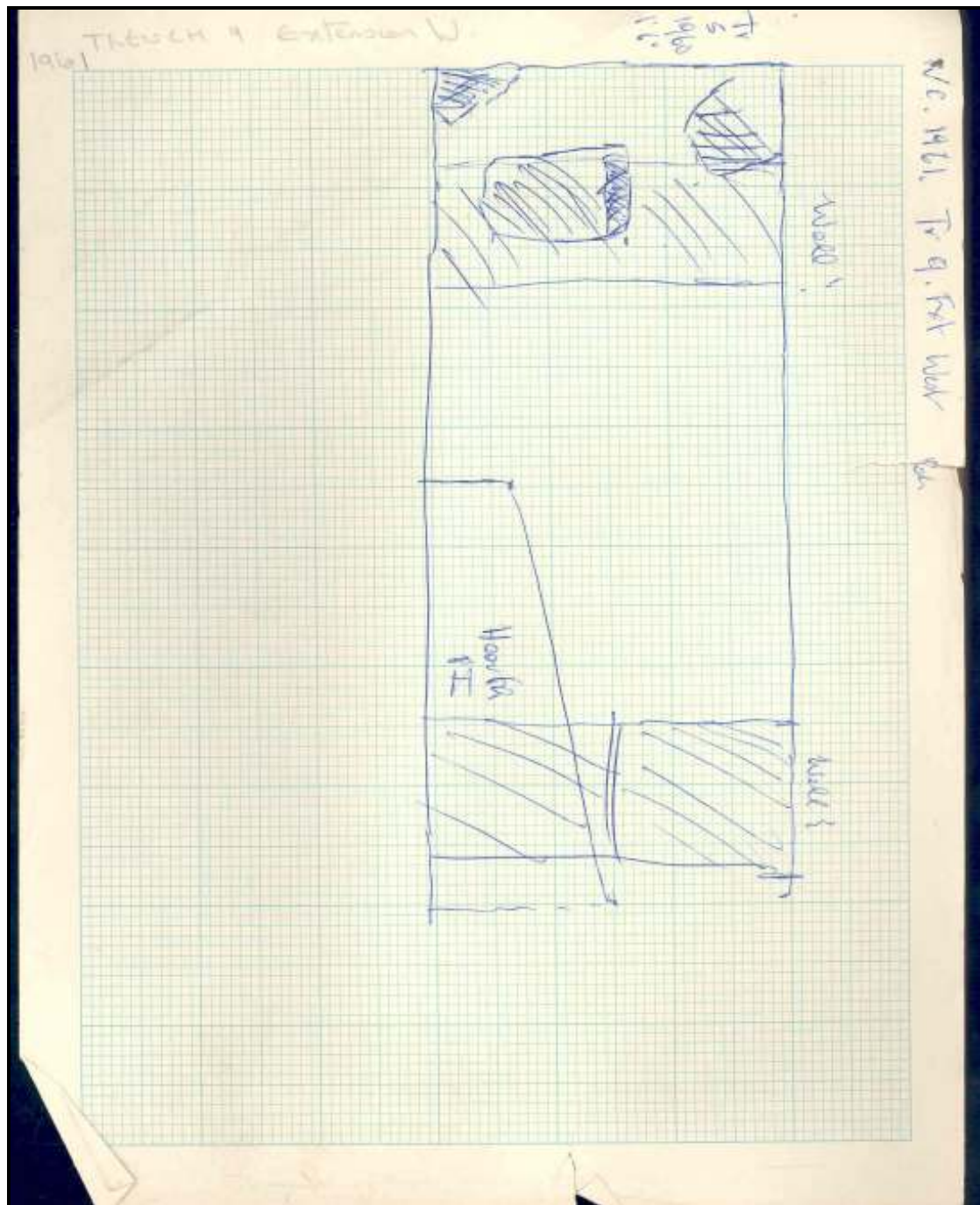

west extension

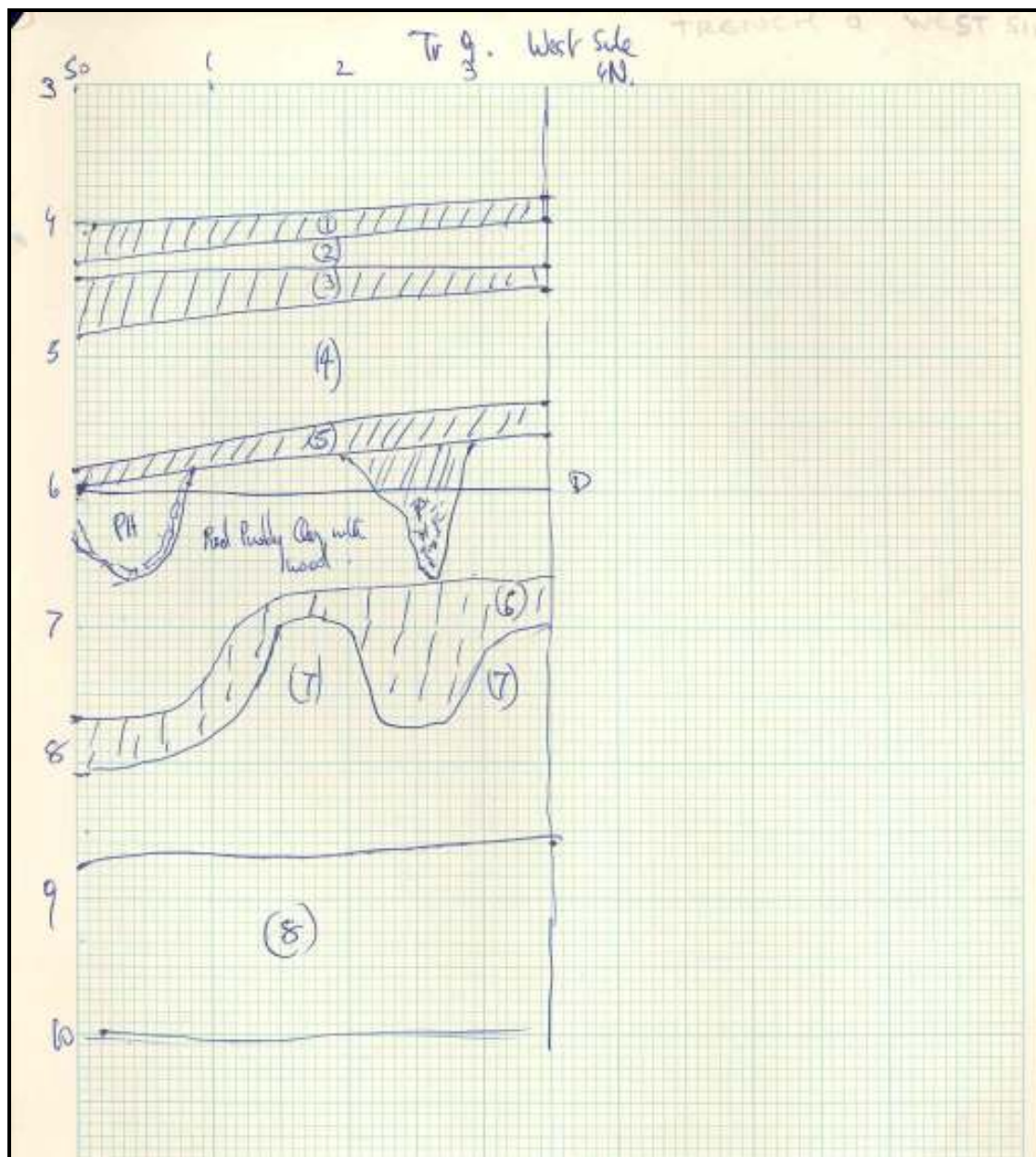

west side

Trench 10

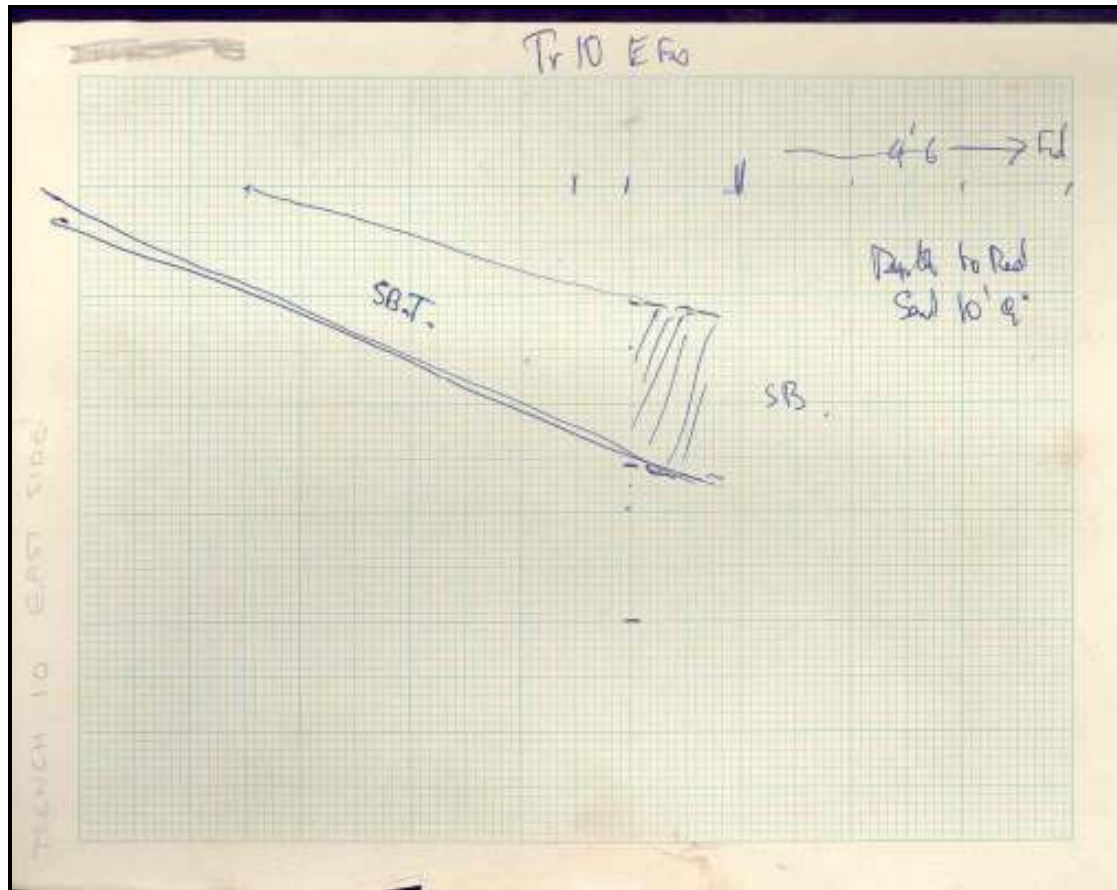

1182

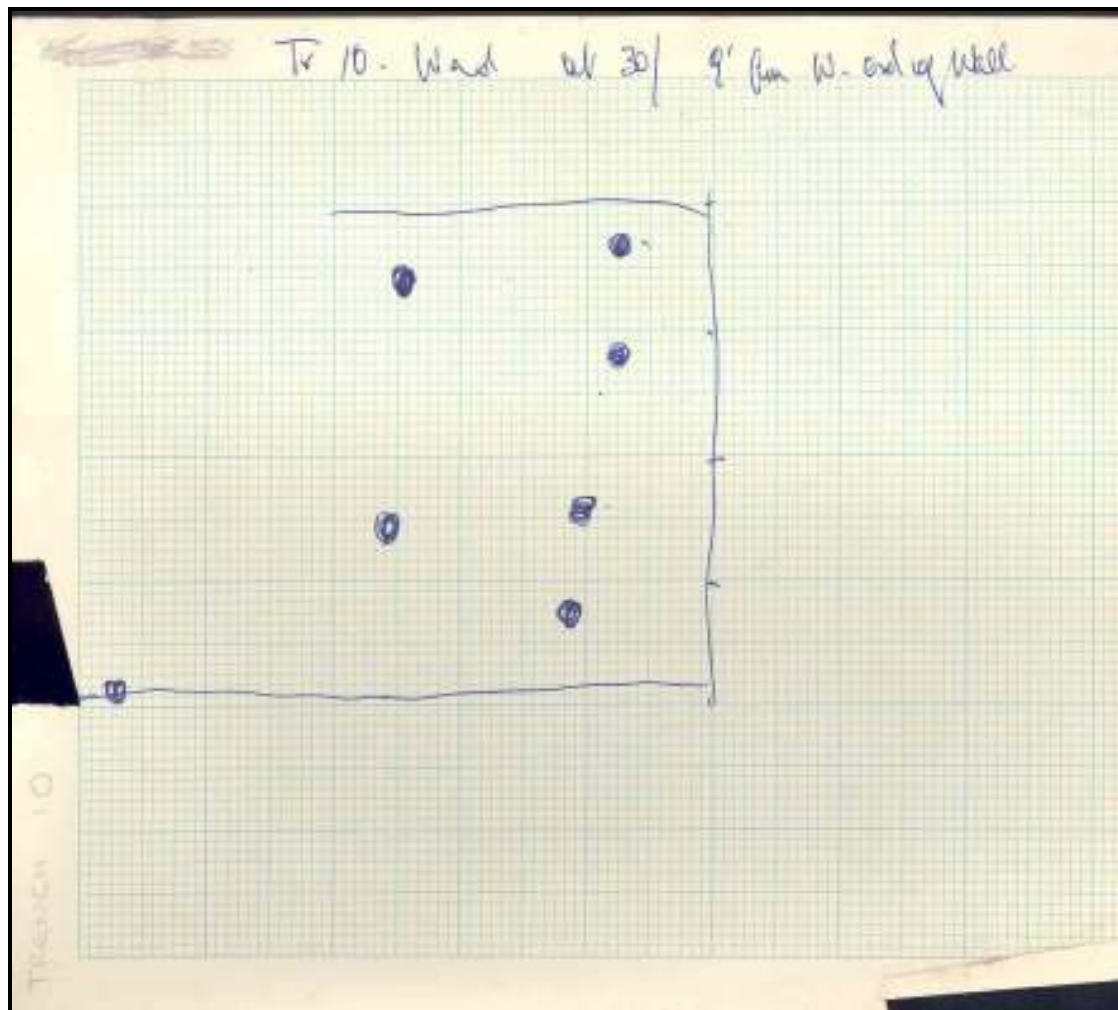

1184

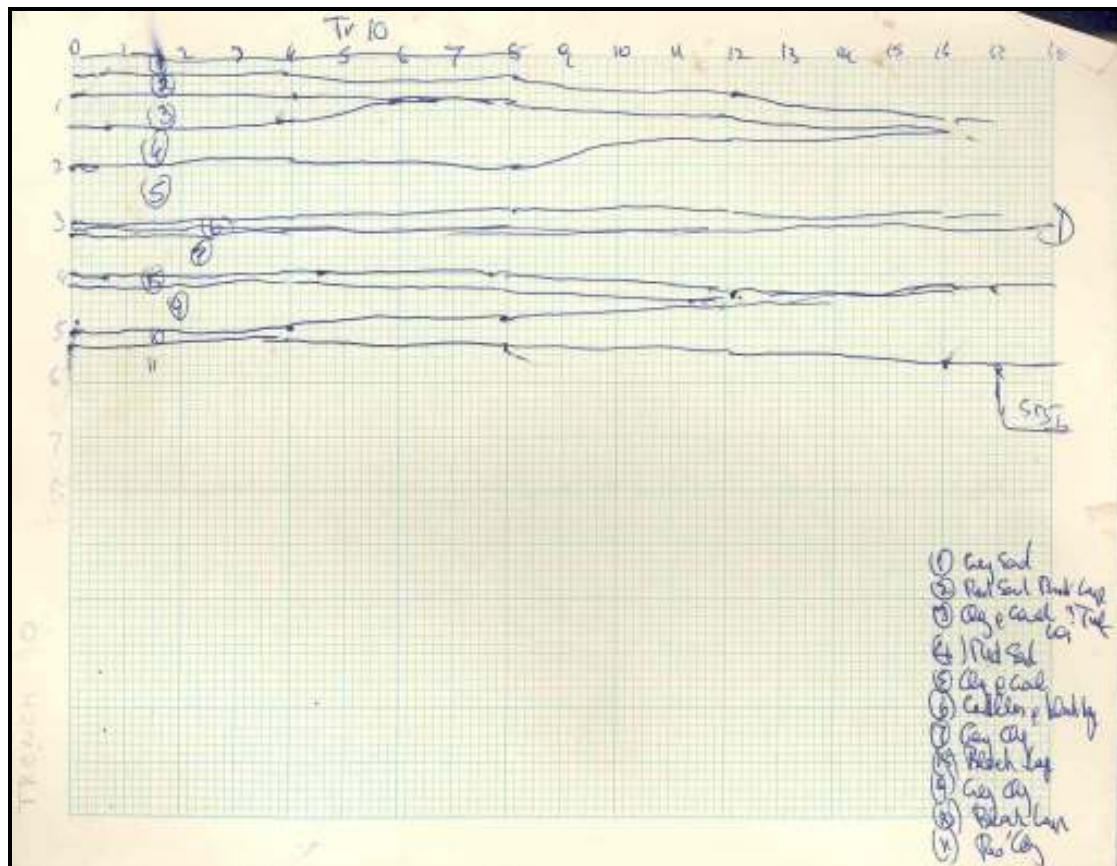

1186

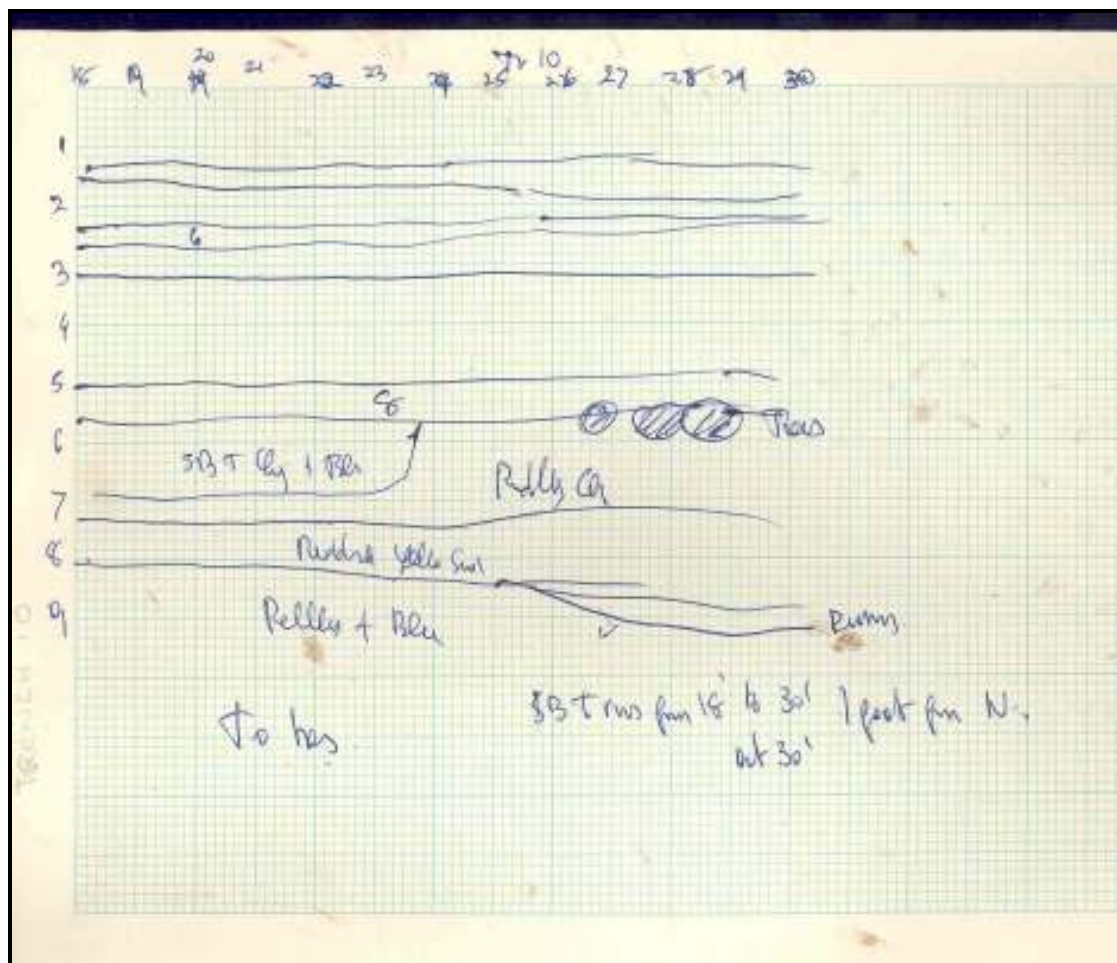

1187

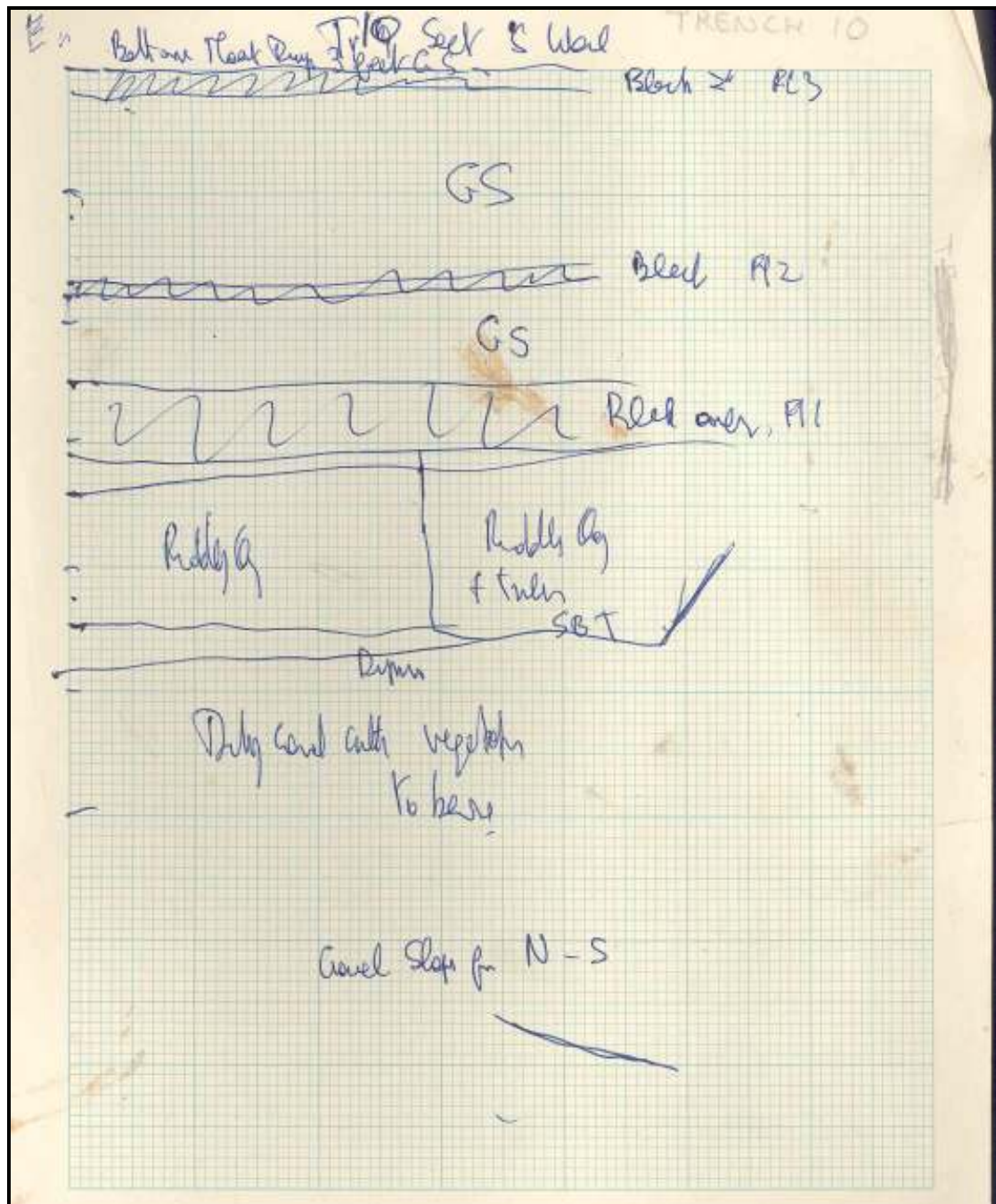

1188

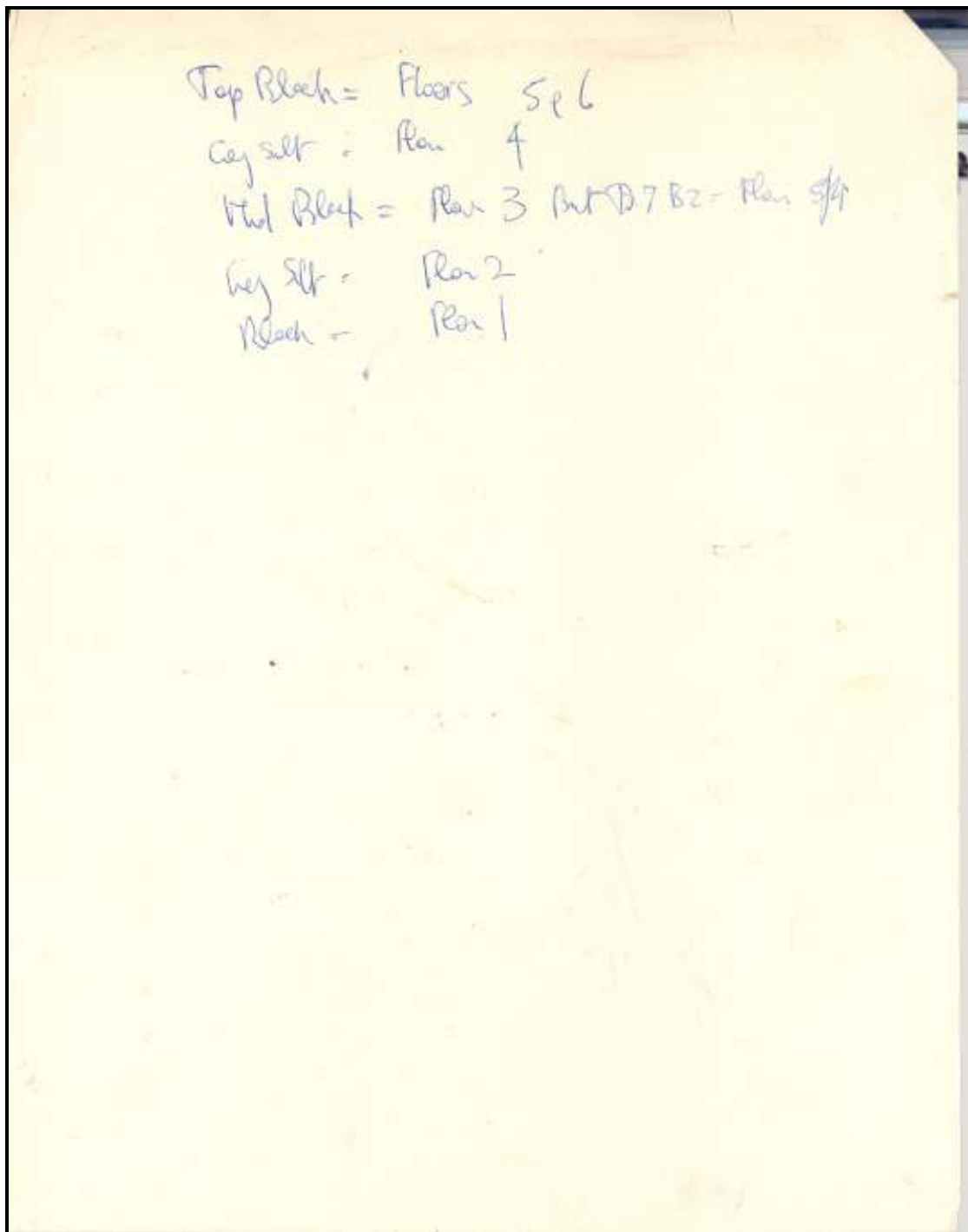

1197

Trench 11

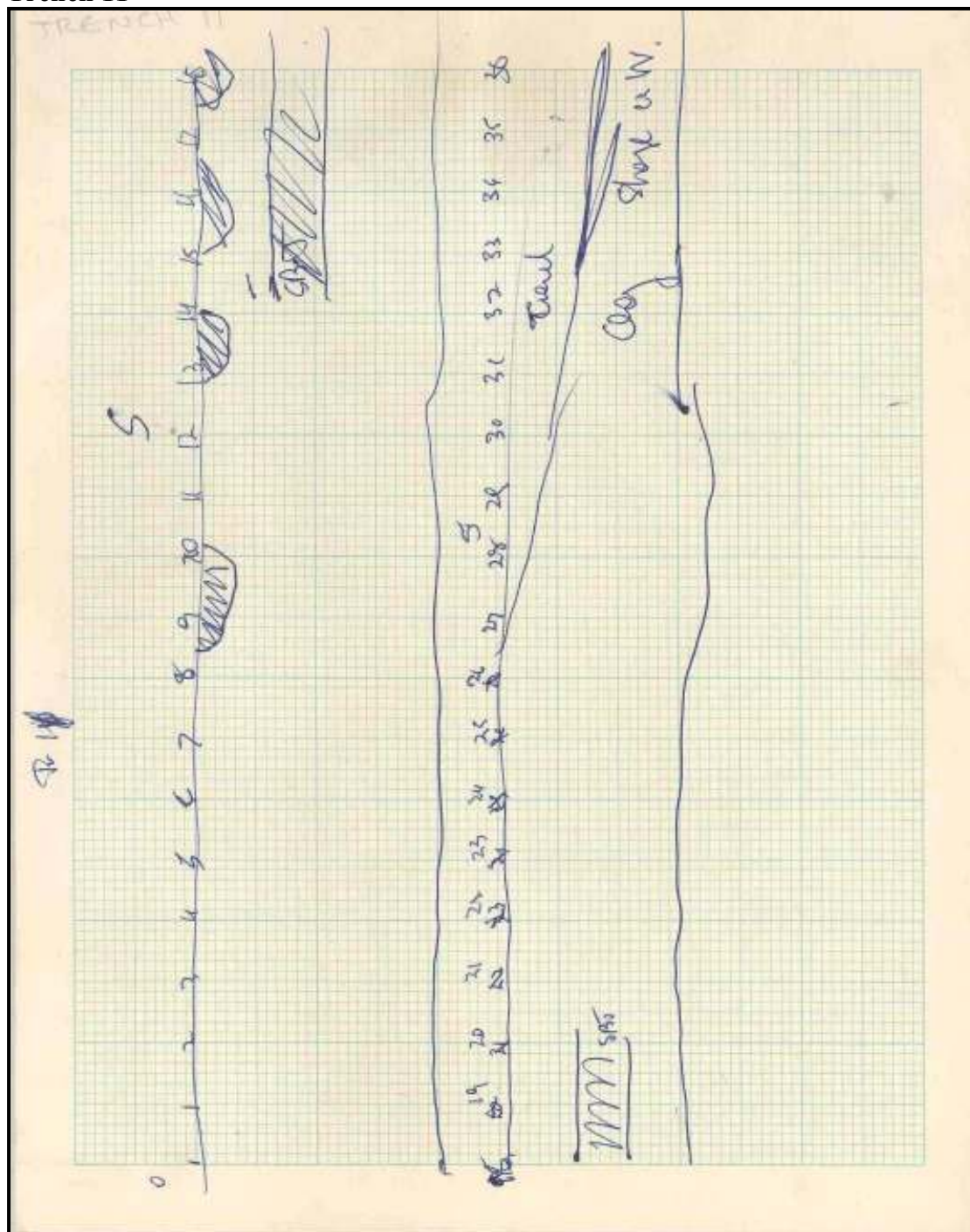

1174

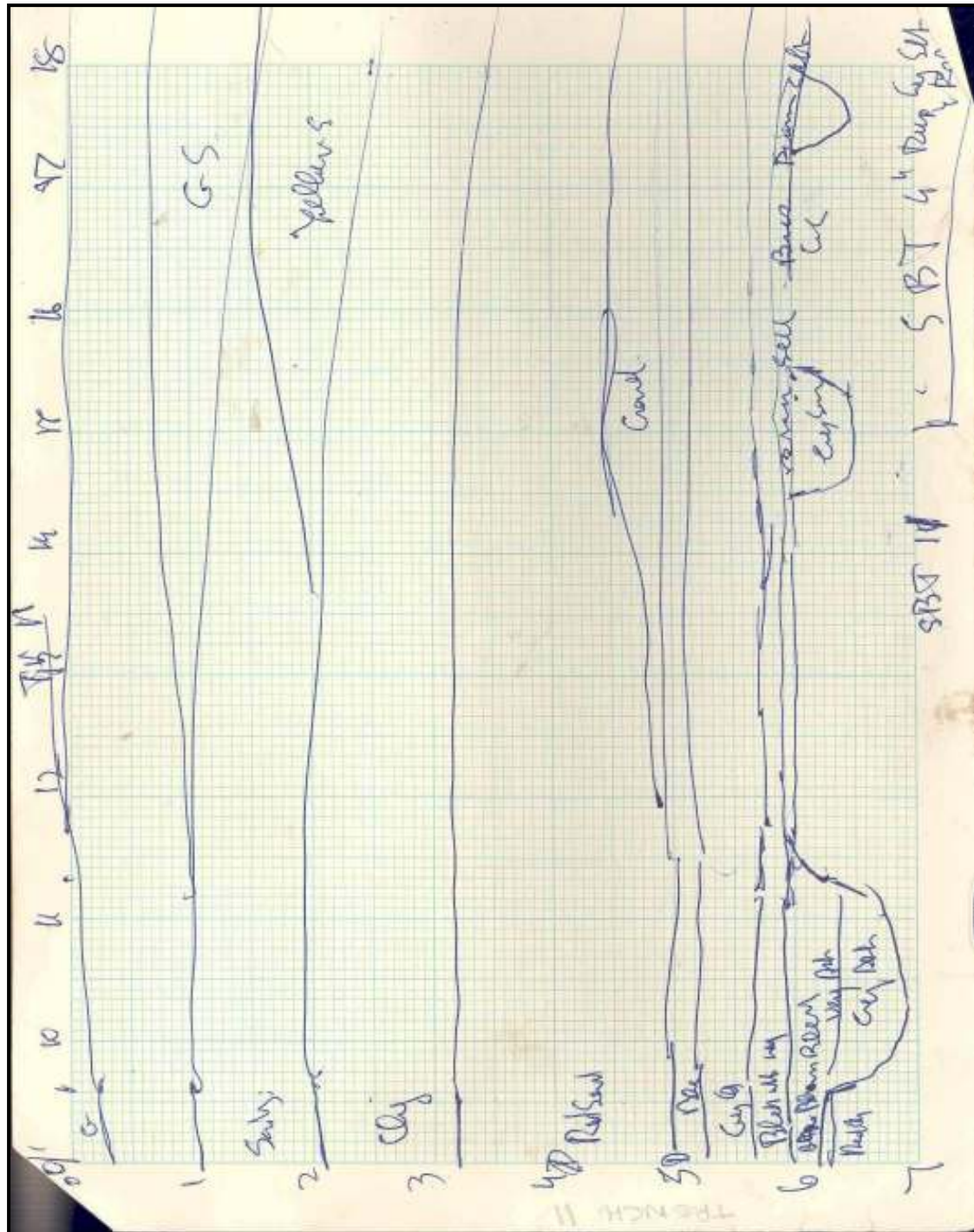

1175

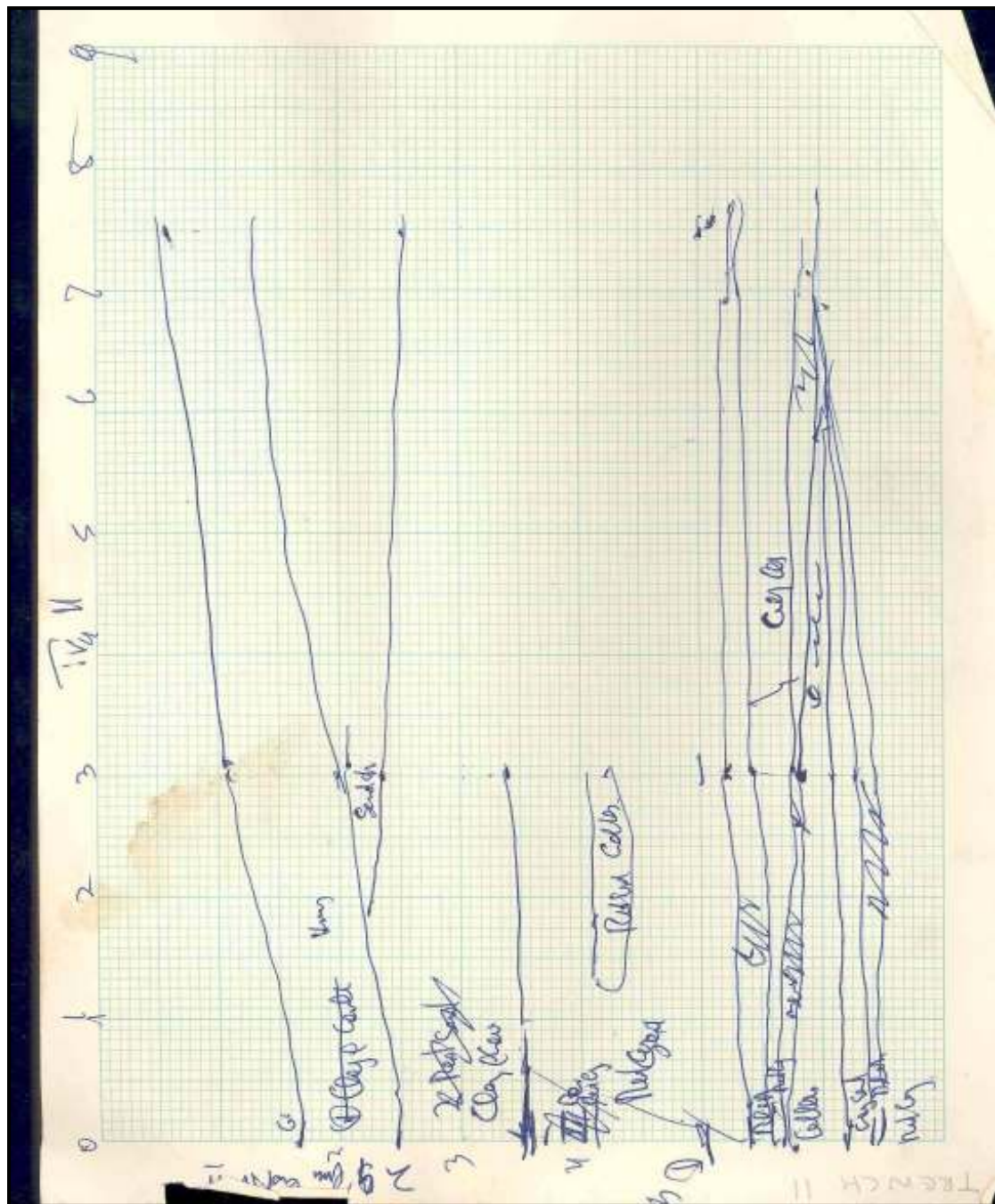

1176

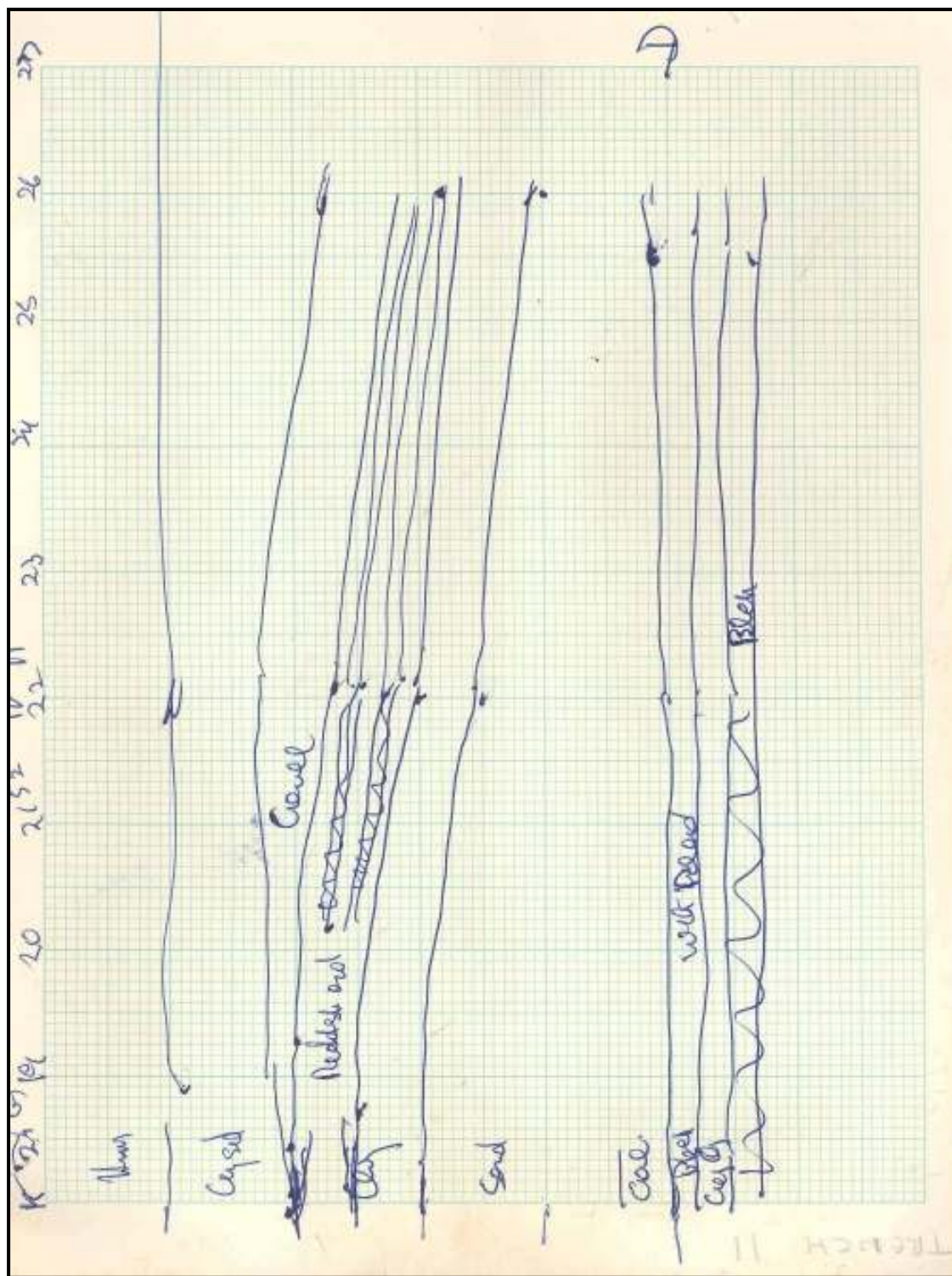

1177

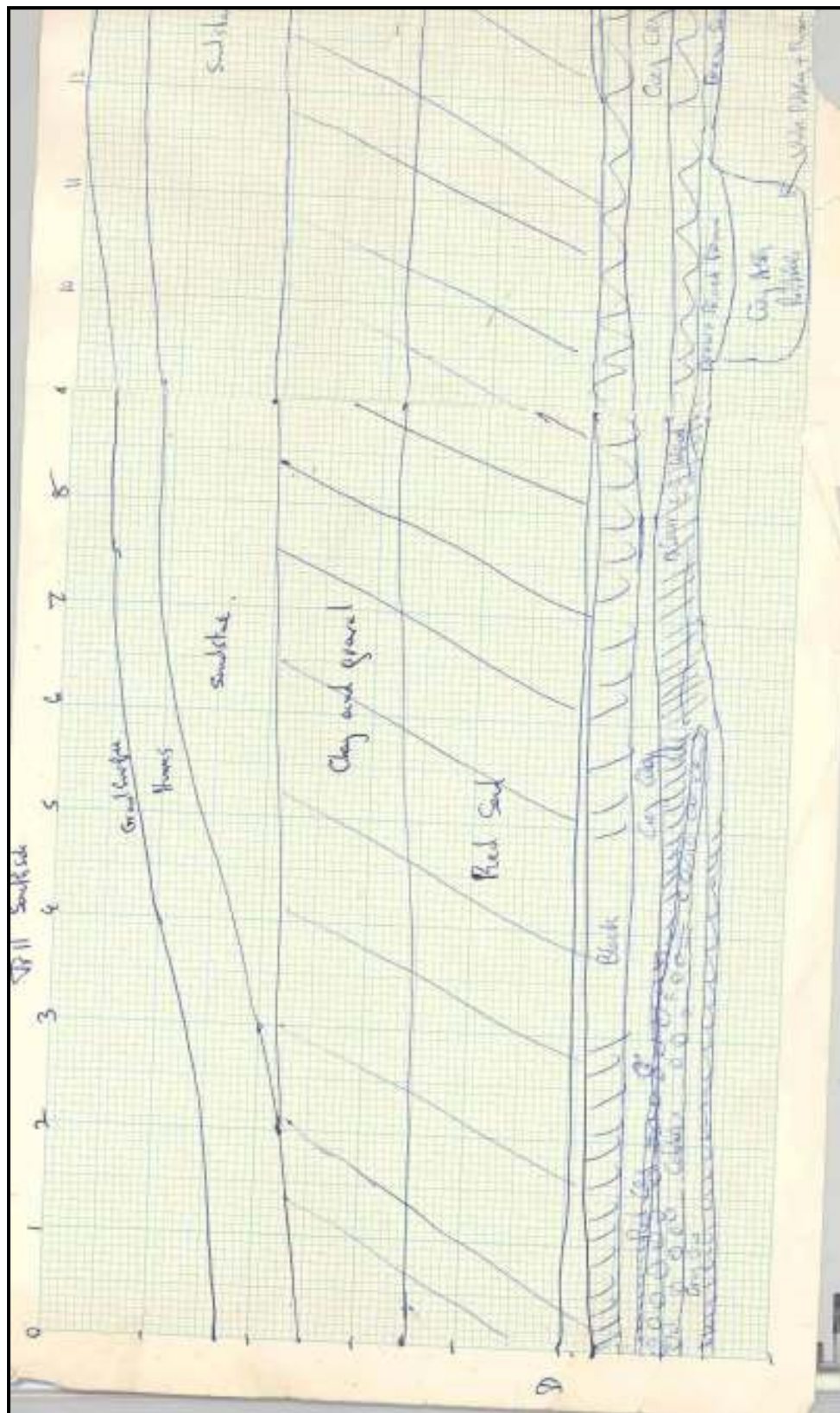

1178

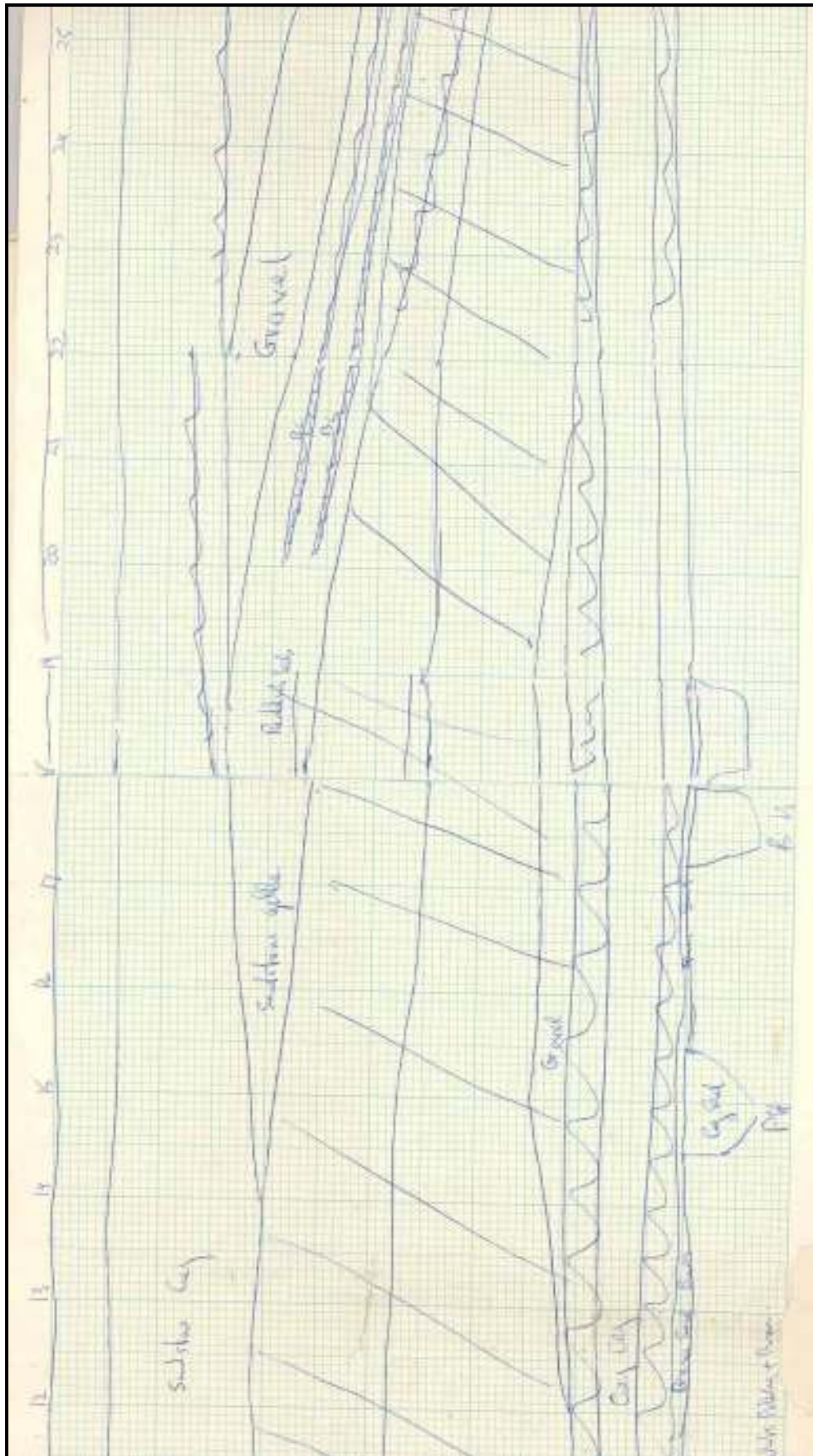

1179

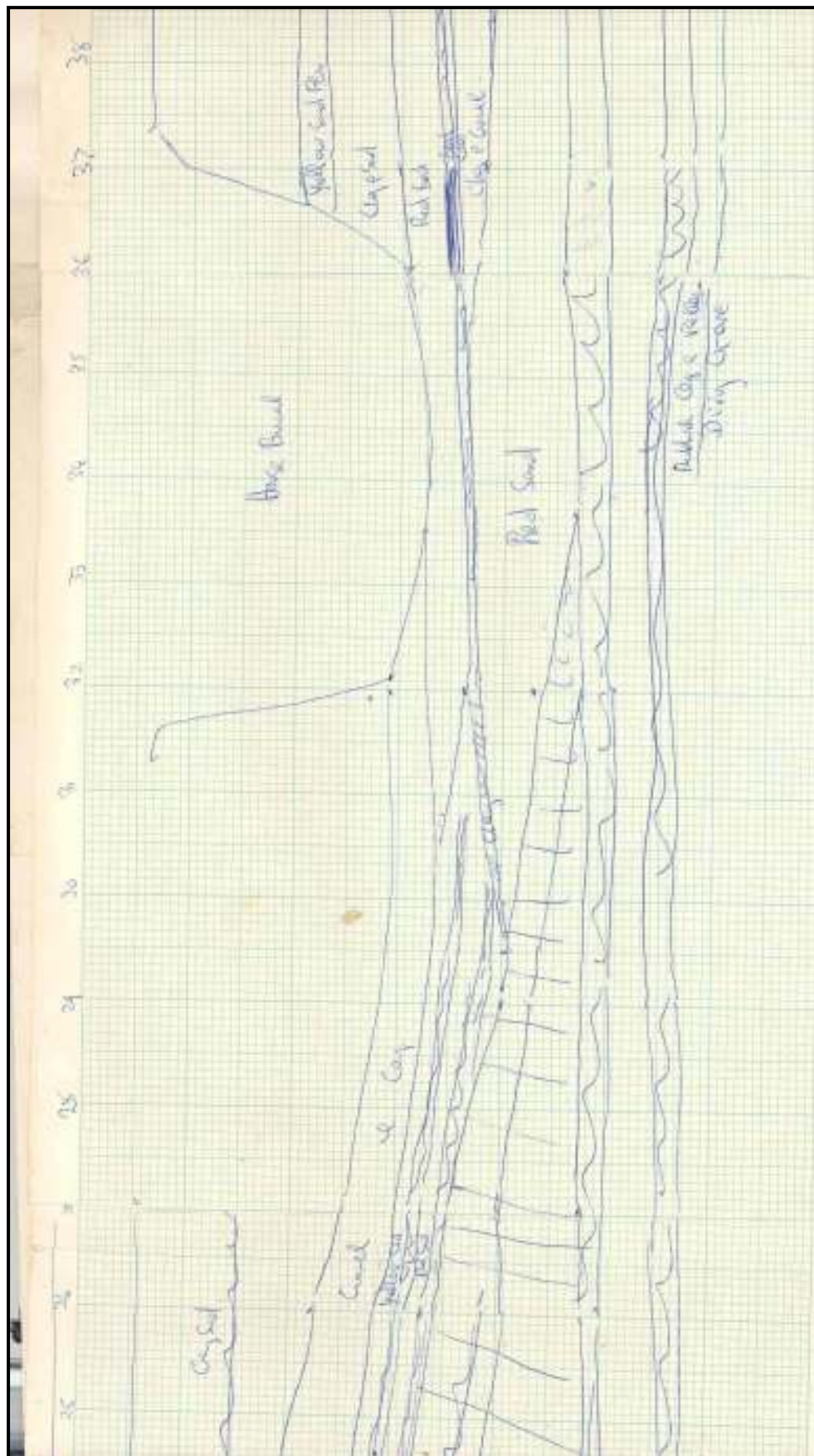

1180

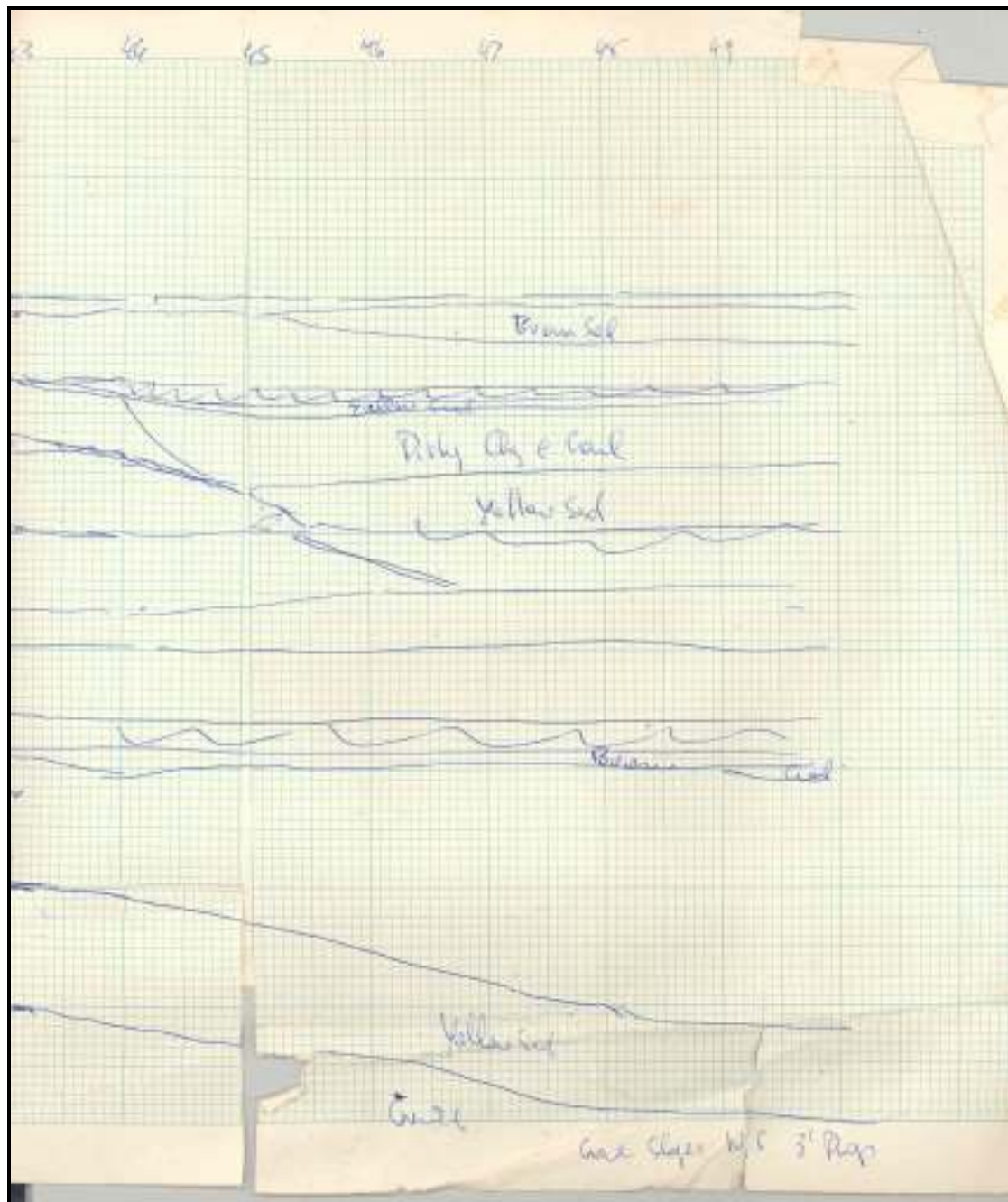

1181

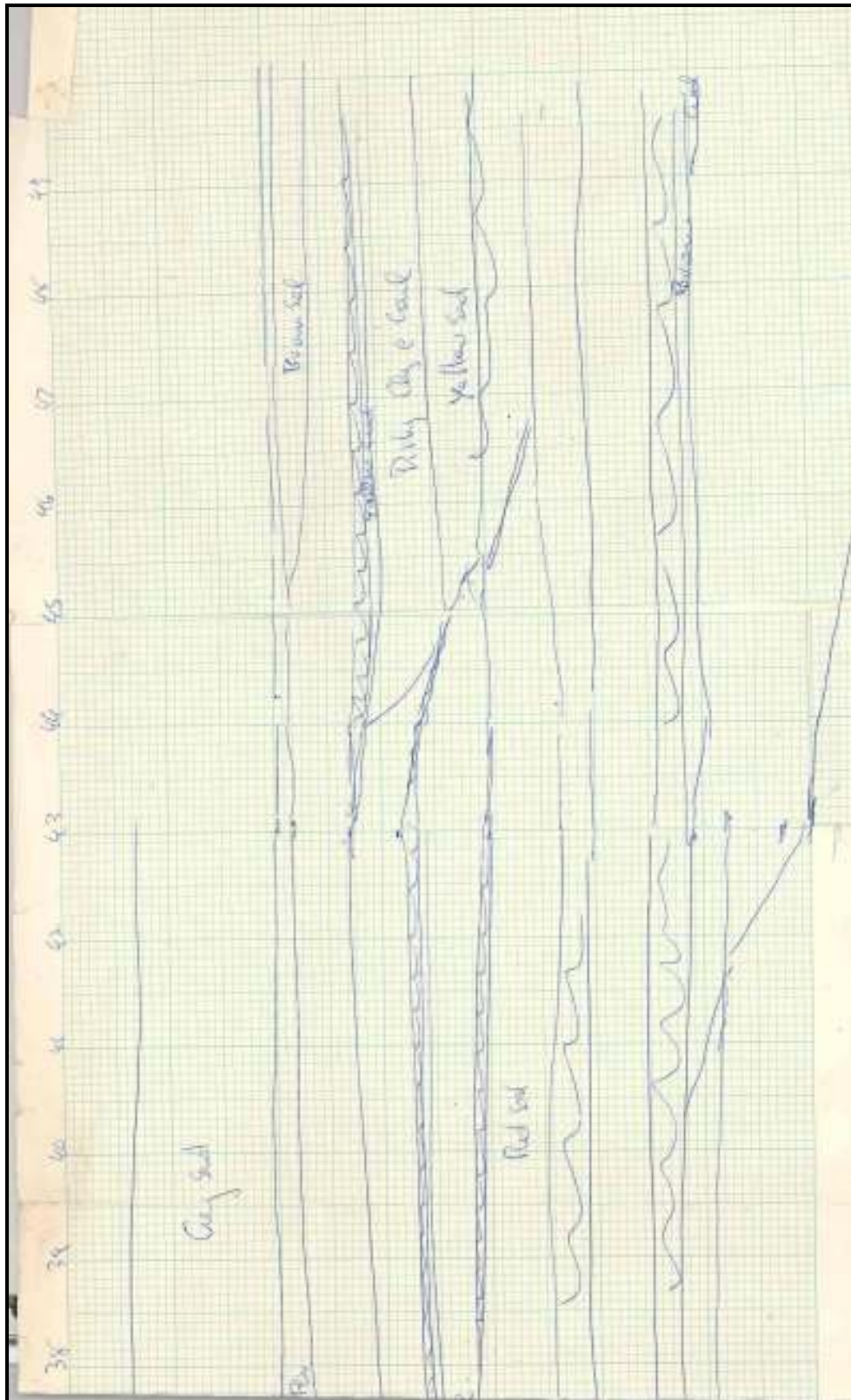

1183

Trench 12

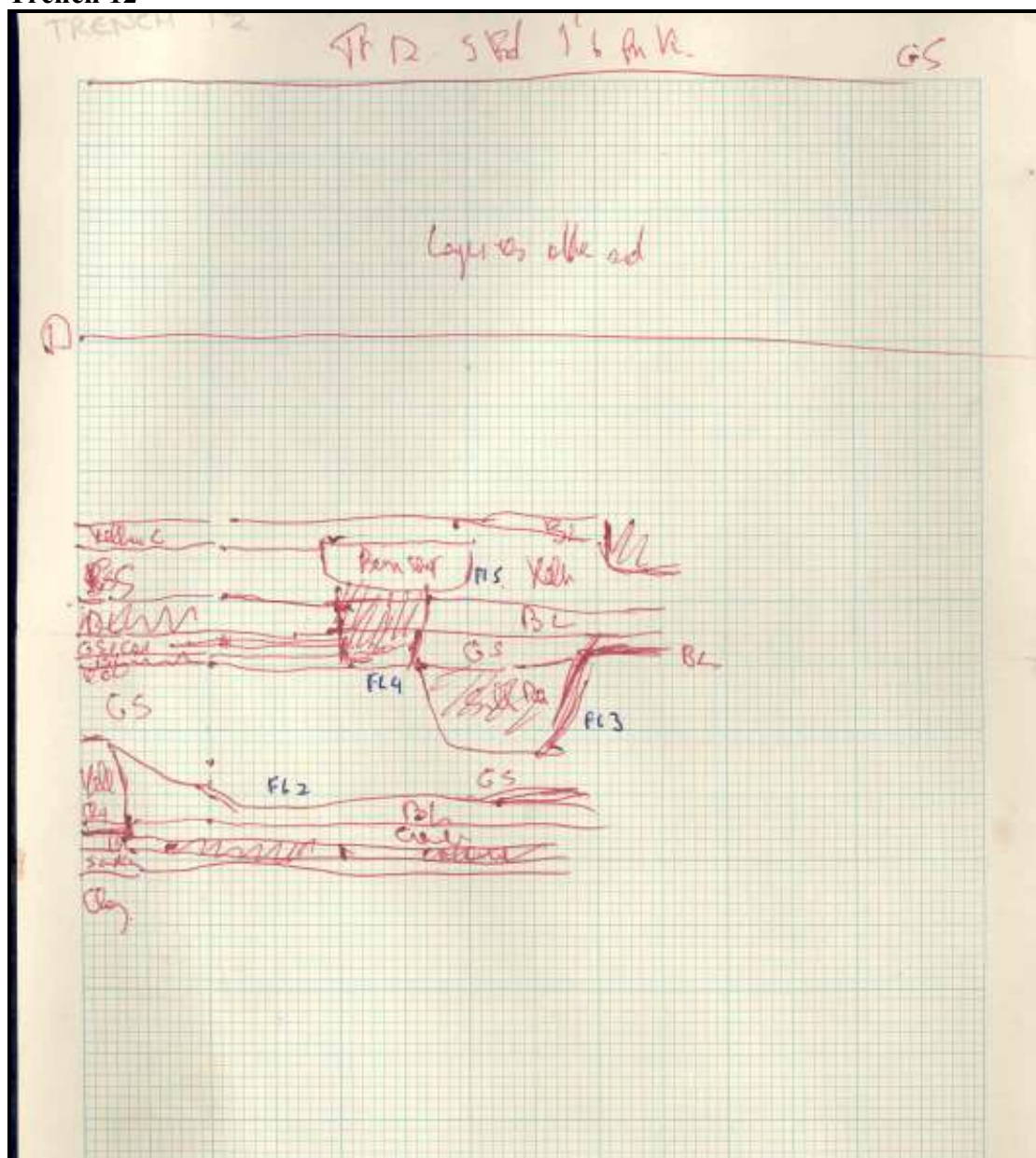

1170

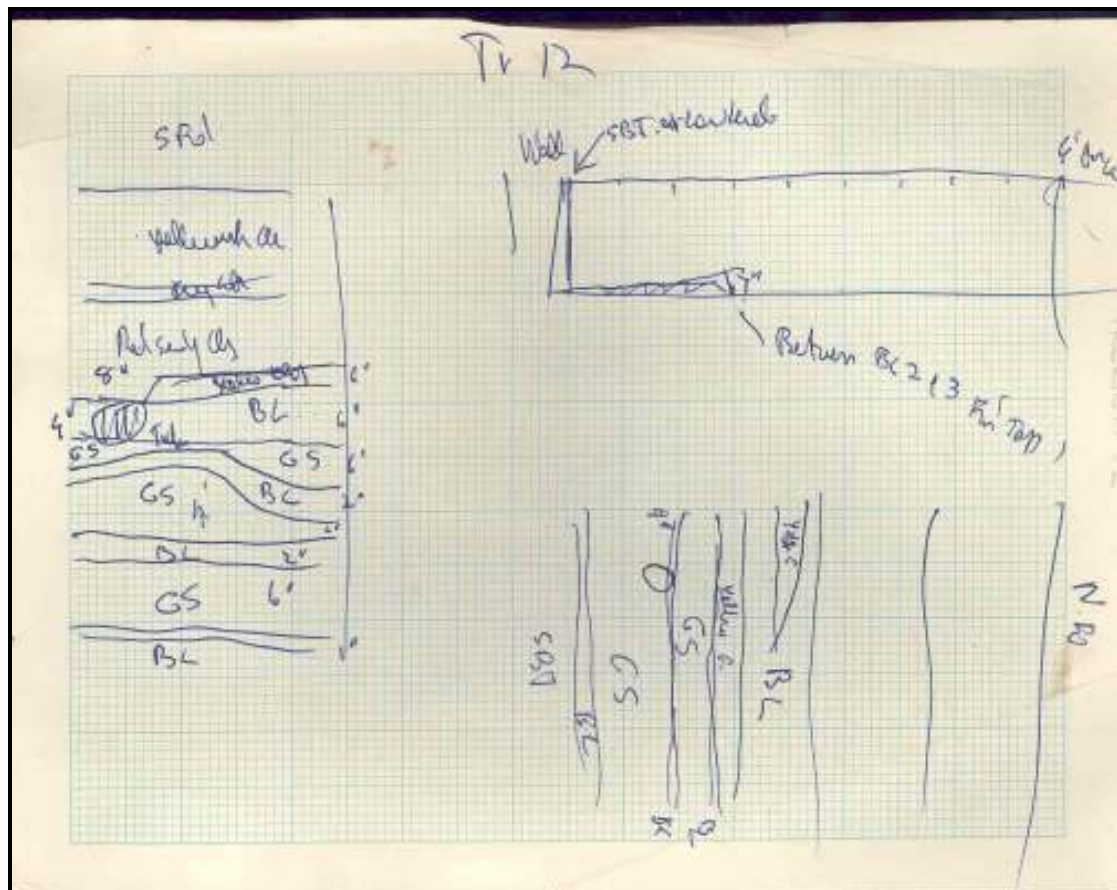

1171

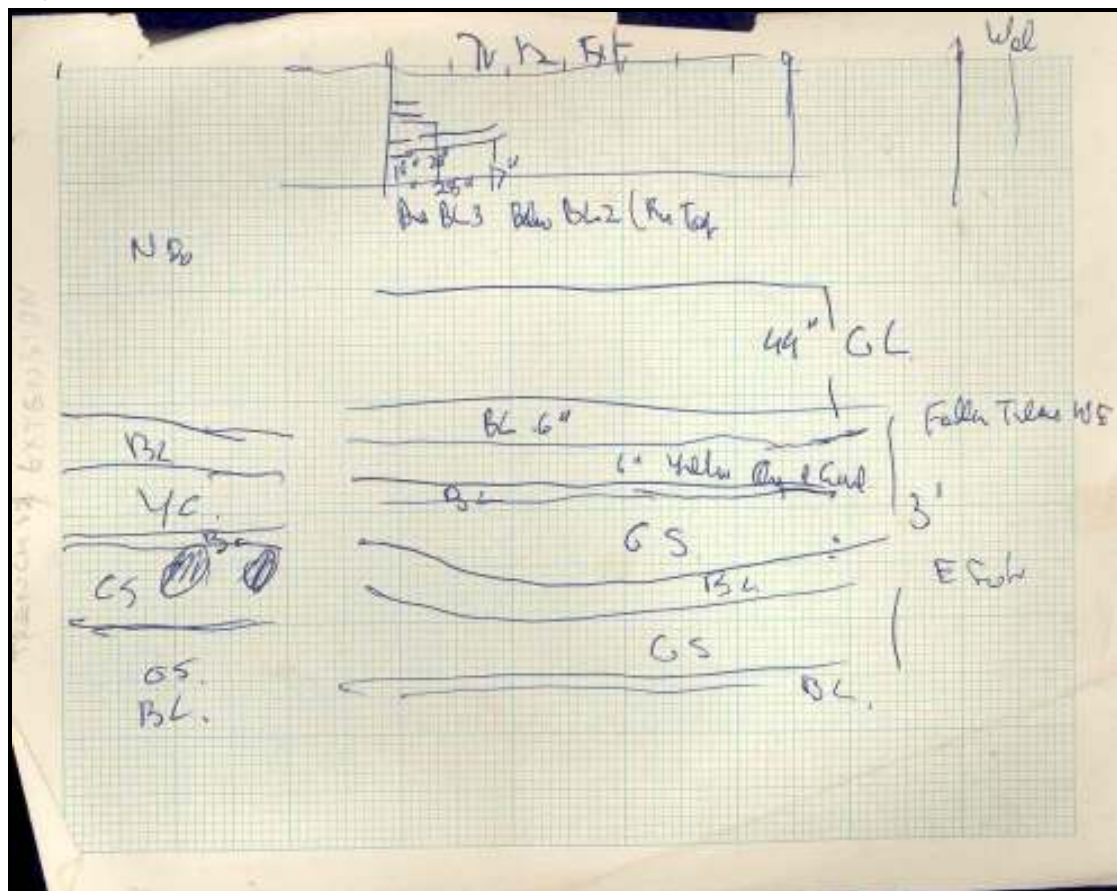

1172

Trench 12/6

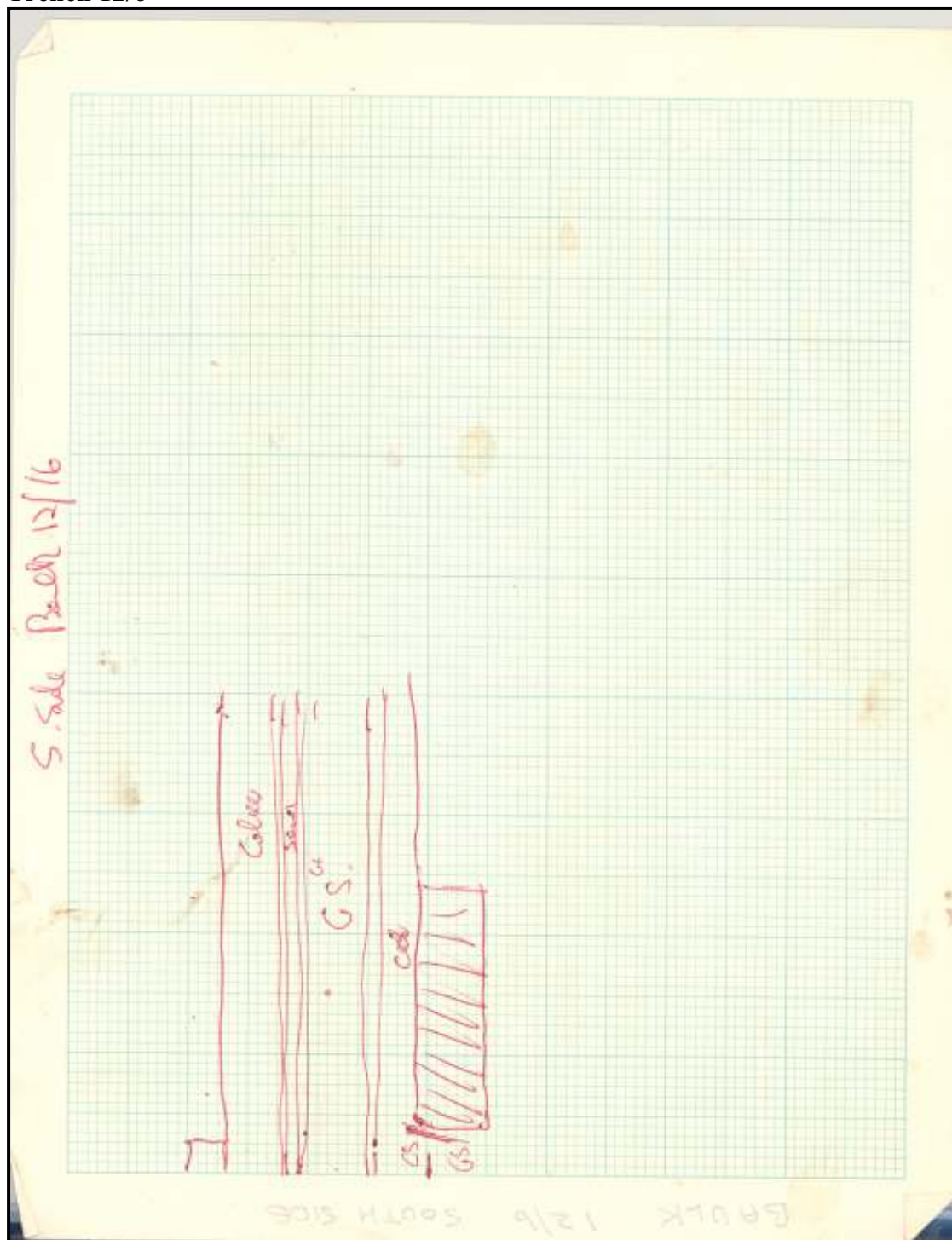

1203

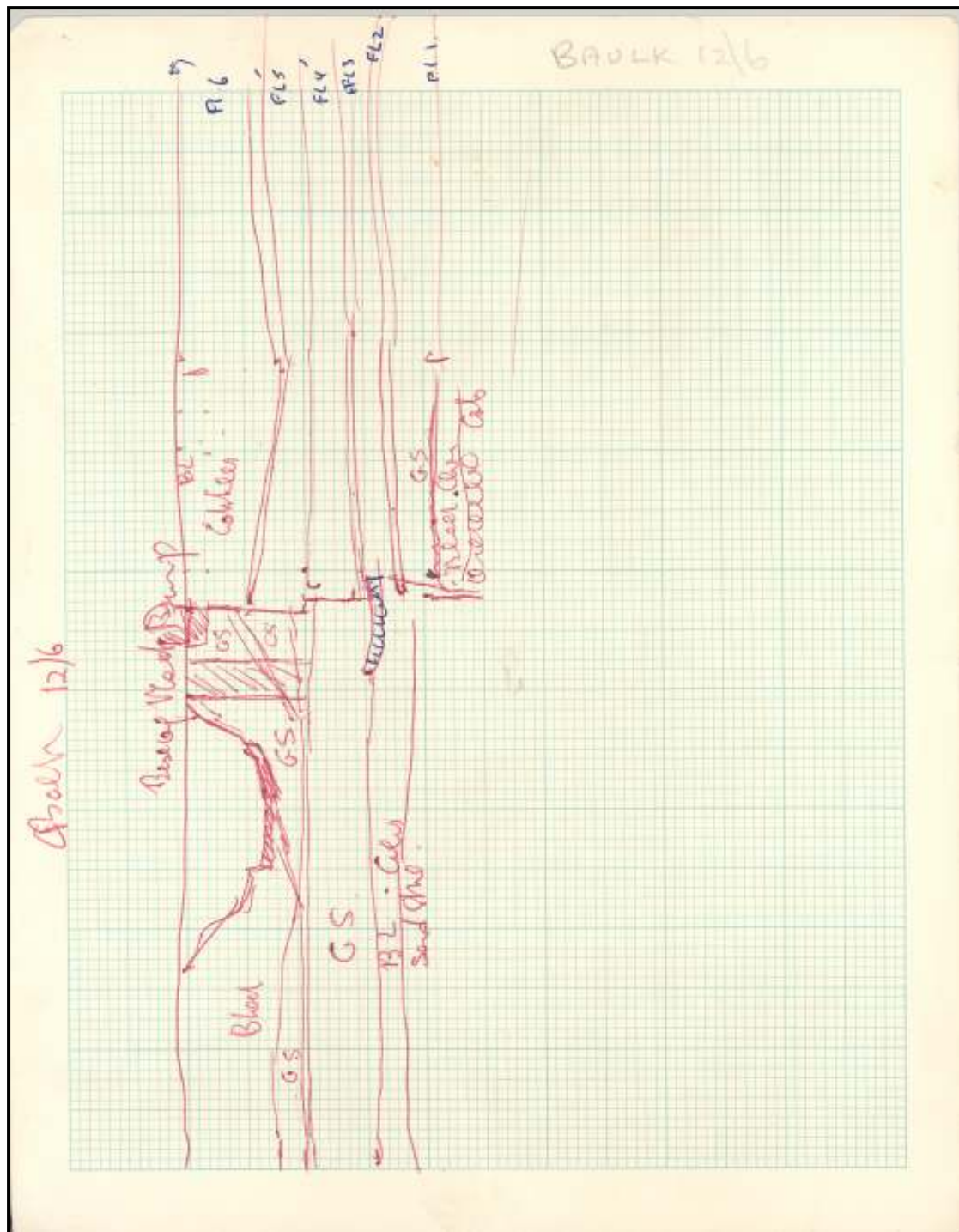

1204

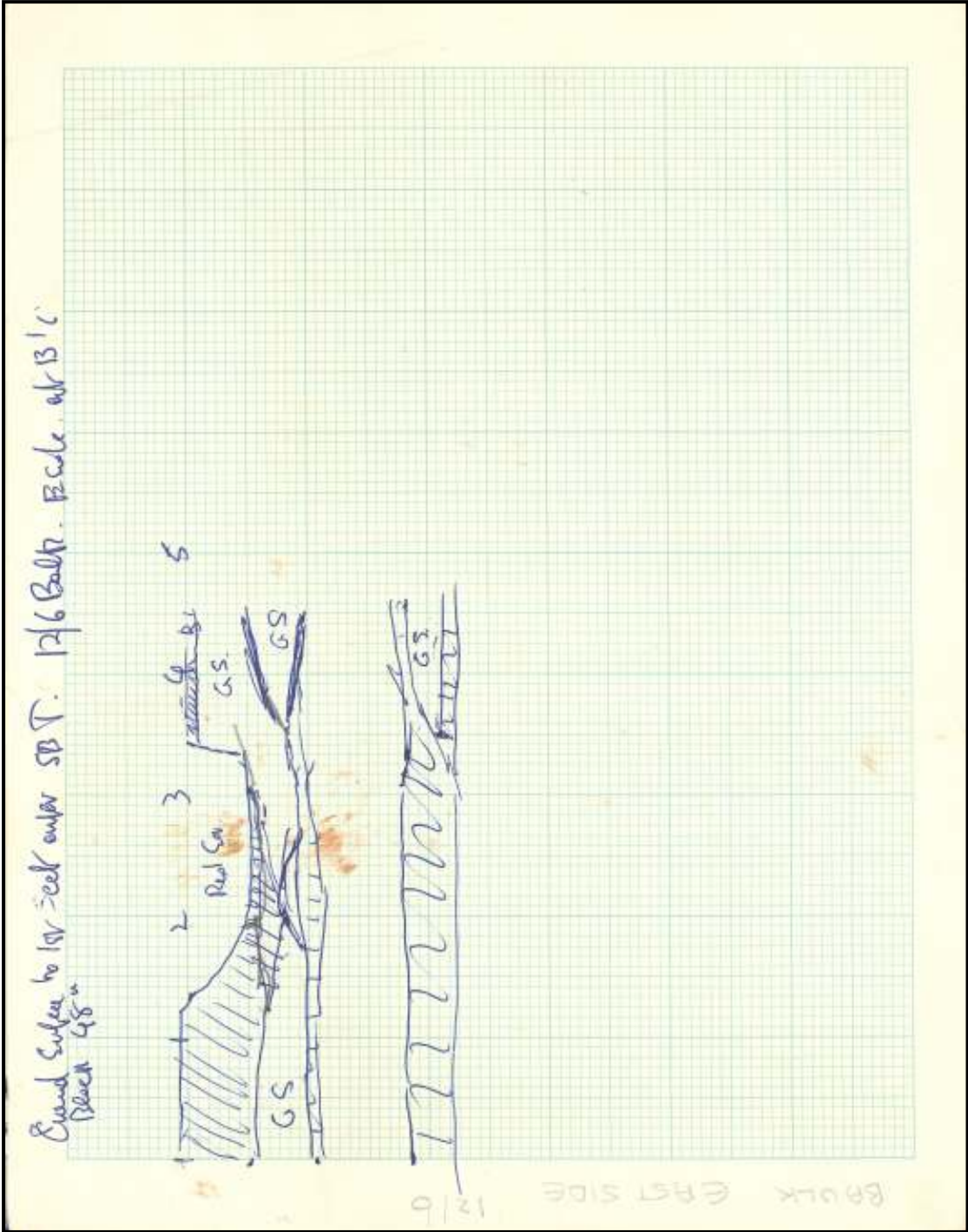

1205



Trenches 13 and 14

No records identified

Trench 15

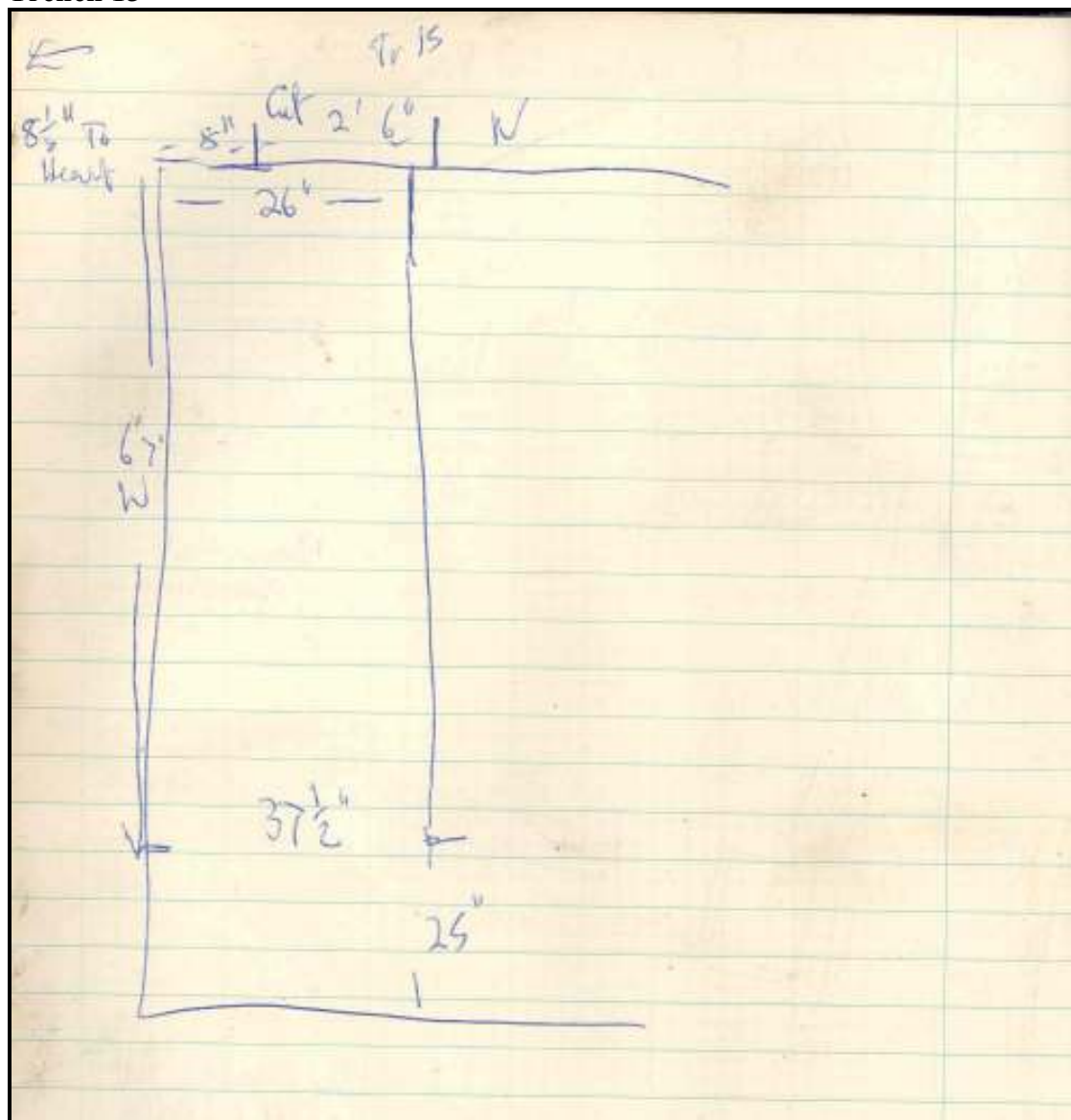

1266

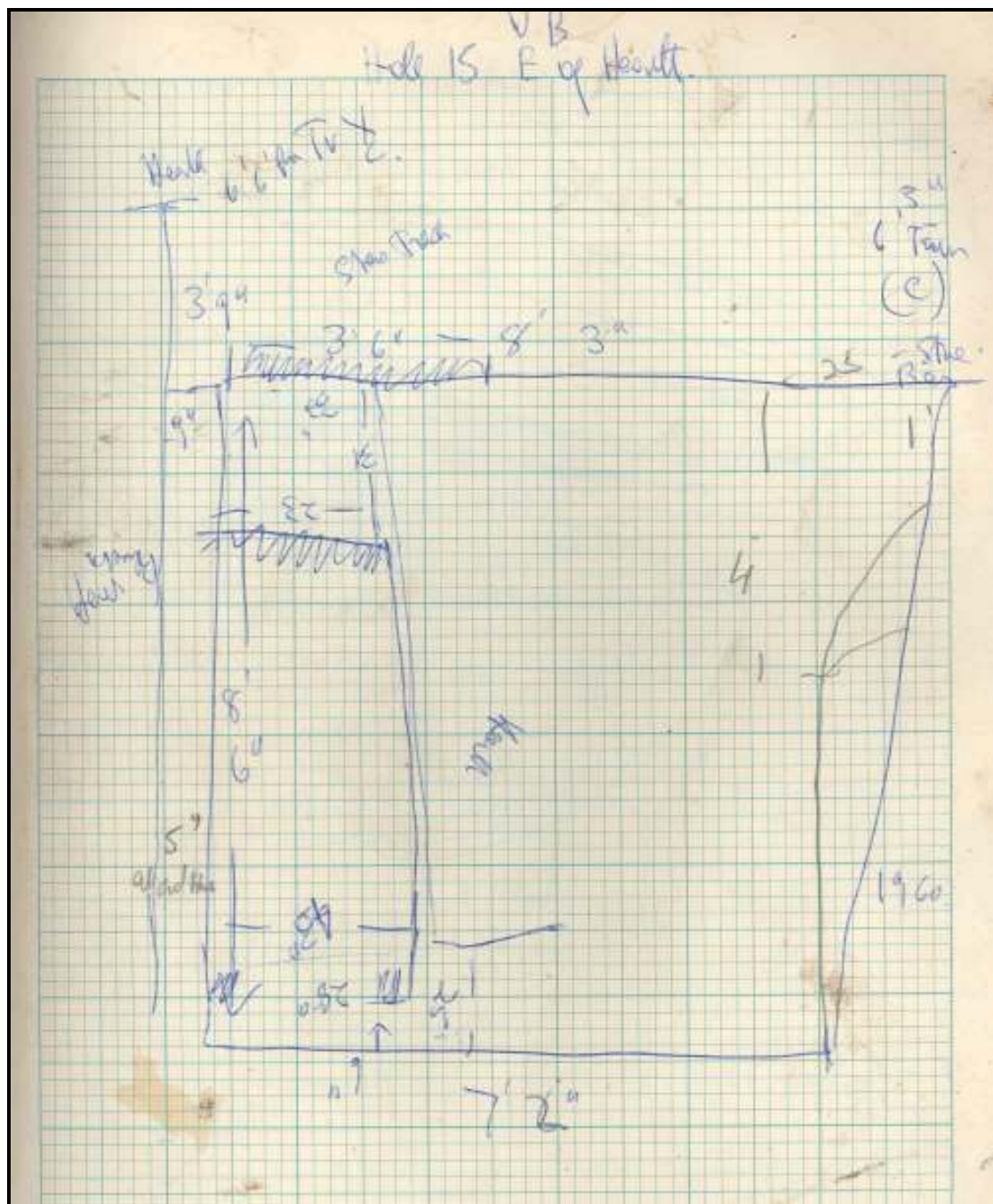

1267

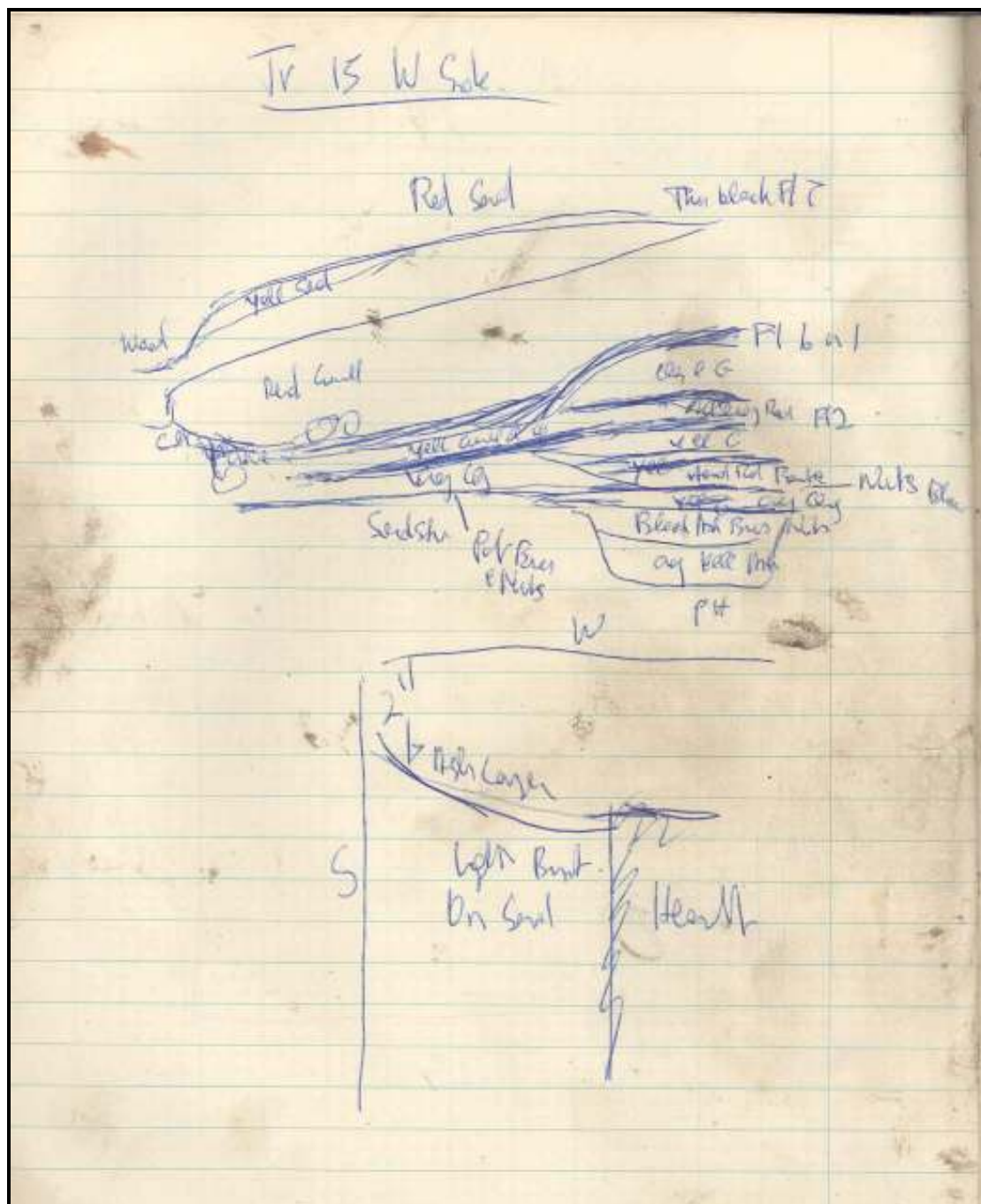

1268

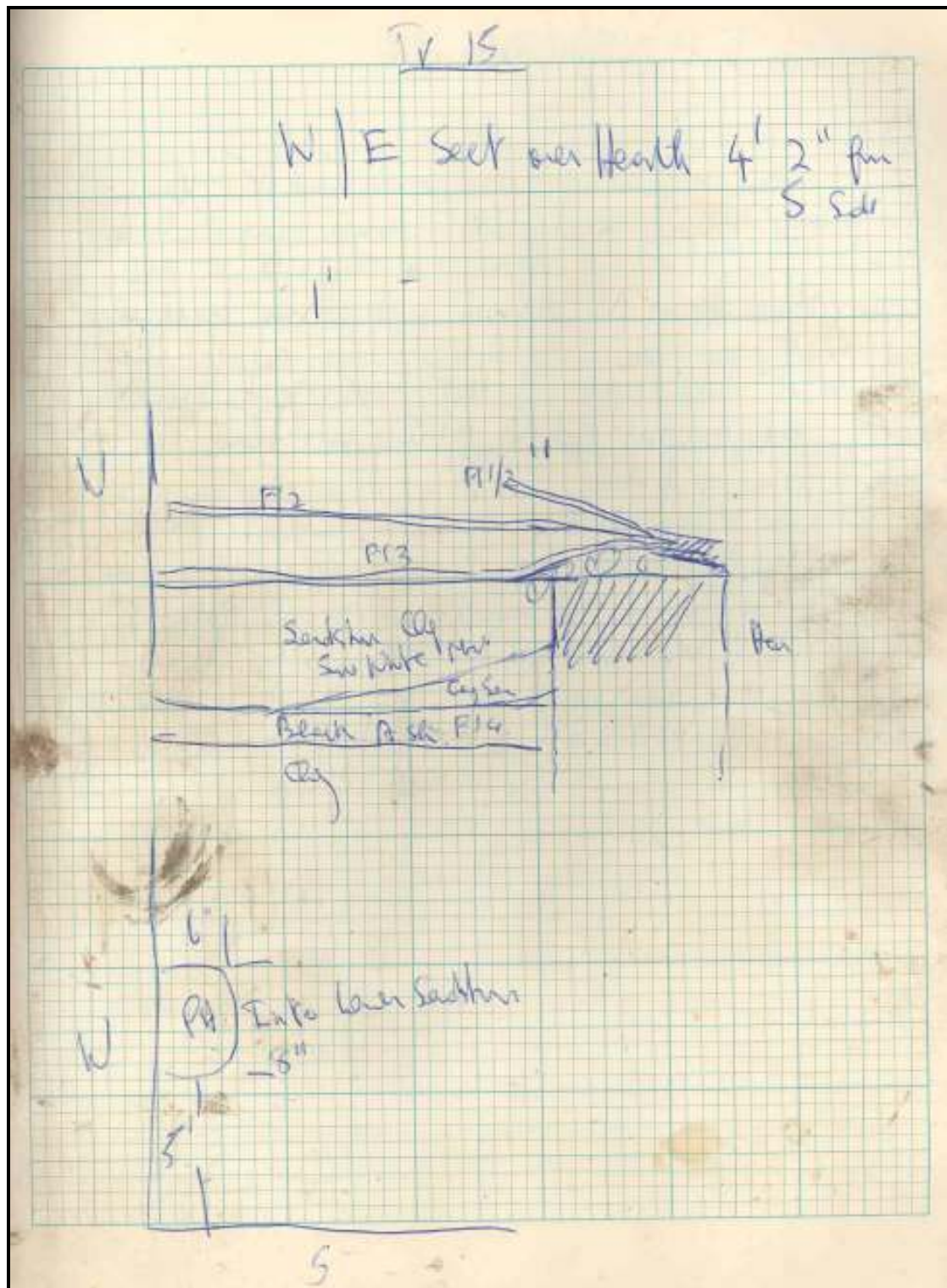

1270

Tr 15. Cereal Cuckoo.

(1) Heath consisted of 2 rows narrow sand stone facing
 blocks packed clay & sandstone & cobbles. Perhaps about 2" below
 all below. To W of heath depression a clay with or few
 cobbles & some plants on N. Depression probably near heath edge
 about 1' of ashly layers. On surface above collected several
 small bones. Not found? Deep rows of sand stone
 showing. Not large but cobbles. Clay with above next
 heath & period of disease.

(2) Sandstone & clay added on W. Contains some white
 flints - slightly different color from sand stone of heath - goes
 over edge of heath. Not surface cobbles in this layer
 into etc. (Note also on front heath in upper level).
 Above not surface cobbles on W sand stone. Not hand-drawn
 result. Possible with this level & probably stone holes. Plans 1 1/2
 and 2 also.

(3) Plan 2

Trench W

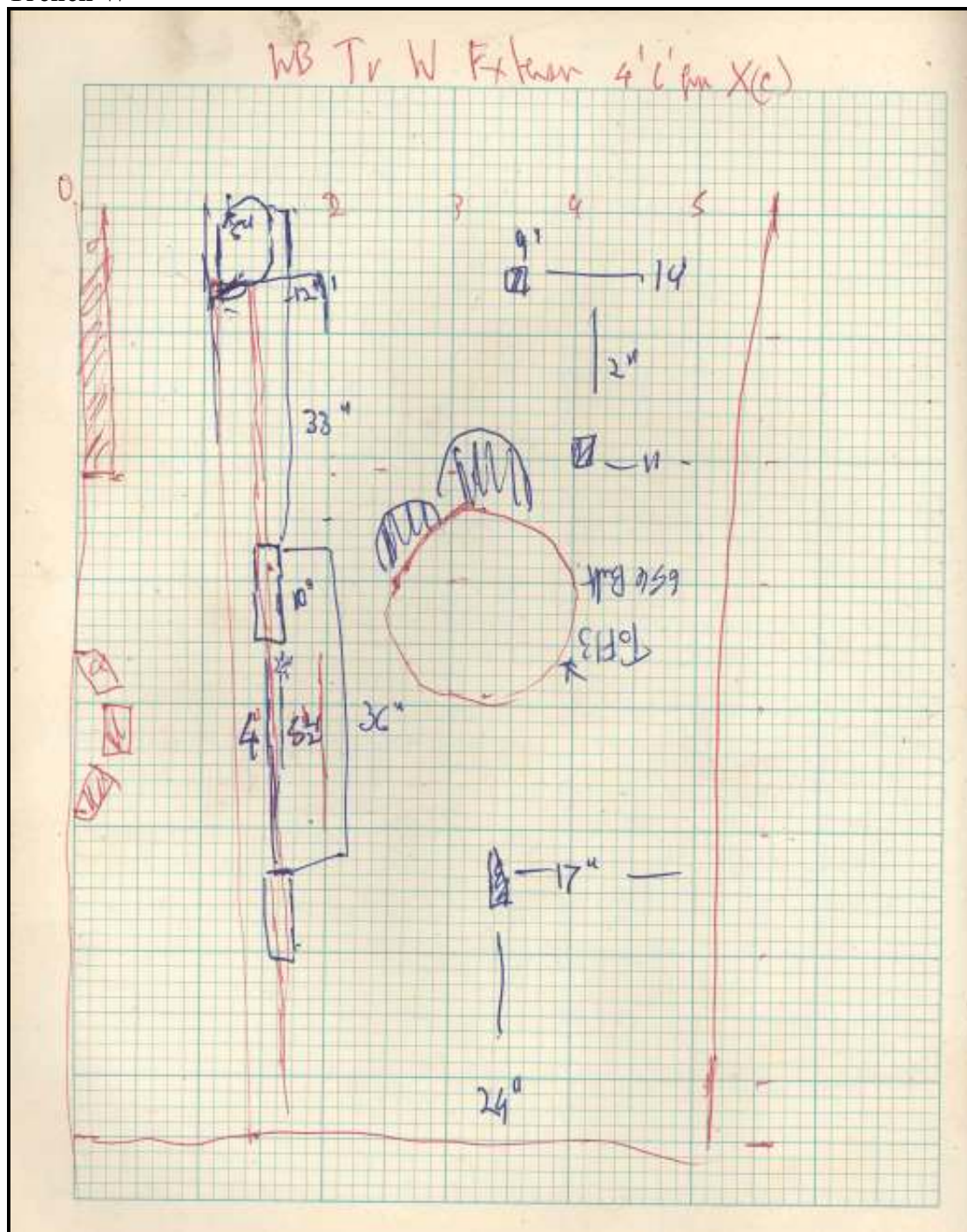

1261