

Heritage Mews, High Pavement, Nottingham

Report on an Archaeological Watching Brief



Site prior to excavation, looking north



Prepared by T. Hooley

Report Number: 070/2016
TPA Project Code: HMN

Trent & Peak Archaeology ©
Unit 1, Holly Lane
Chilwell
Nottingham
NG9 4AB
0115 8967400 (Tel.)
0115 925 9464 (Fax.)



Client Name: Mr Gavin Stafford
Document Title: Heritage Mews, High Pavement ,Nottingham
Document Type: Archaeological Watching Brief
Issue/Version Number: v1.1
Grid Reference: SK 57555 39621
TPA Site Code: HMN
Report No. 070/2016

Prepared by	T. Hooley
Date	09/08/2016
Checked by	P. Johnson (TPA - Project Manager)
Signed	
Date	30/08/2016
Approved by	H. Jones (TPA - Regional Director)
Signed	
Date	30/08/2016
Report Number	070/2016
Status	DRAFT

DISCLAIMER

This Report has been prepared solely for the person/party which commissioned it and for the specifically titled project or named part thereof referred to in the Report. The Report should not be relied upon or used for any other project by the commissioning person/party without first obtaining independent verification as to its suitability for such other project, and obtaining the prior written approval of York Archaeological Trust for Excavation and Research Limited ("YAT") (trading as Trent & Peak Archaeology) YAT accepts no responsibility or liability for the consequences of this Report being relied upon or used for any purpose other than the purpose for which it was specifically commissioned. Nobody is entitled to rely upon this Report other than the person/party which commissioned it. YAT accepts no responsibility or liability for any use of or reliance upon this Report by anybody other than the commissioning person/party.

SUMMARY

- This report describes an archaeological watching brief undertaken during the excavation of footings for a small wall at Heritage Mews, High Pavement, Nottingham (SK 57555 39621).
- Archaeological monitoring work was conducted on behalf of Mr Gavin Stafford and performed in accordance with stipulations laid out in the approved Written Scheme of Investigation (WSI) (TPA Report No. 028/2016, Johnson 2016).
- The watching brief was carried out on the 8th August 2016, by T .Hooley from Trent & Peak Archaeology.
- The watching brief identified no evidence of archaeologically significant material. or deposits, within the area impacted by excavation, to a depth of 0.6m below the modern ground-level.
- Two modern services intersected the trench excavated for the wall-footings, both of which were laid within made-ground (1004).

Heritage Mews, High Pavement, Nottingham

For Mr Gavin Stafford.

Prepared by T. Hooley

Report Number: 070/2016

CONTENTS

DISCLAIMER	2
SUMMARY	3
CONTENTS	4
1. INTRODUCTION	5
2. SITE LOCATION, TOPOGRAPHY AND GEOLOGY	5
3. ARCHAEOLOGICAL AND HISTORICAL BACKGROUND	5
4. OBJECTIVES	5
5. METHODOLOGY	5
6. RESULTS	7
7. DISCUSSION	8
8. BIBLIOGRAPHY	9
9. Appendix A Context Register	10
10. Appendix B Archive Statement	11
11. Appendix C Oasis Form	12
12. Plates	14
13. Figures	17

List of Plates

Plate 1. : Site prior to excavation, looking north

Plate 2. : Mid excavation of site

Plate 3: Post excavation, general shot

Plate 4: Representative section

Plate 5: Foundations for chapel

Figures

Figure 1. Location map

Figure 2. Location plan

Figure 3. Drawings 2 and 3

1. INTRODUCTION

- 1.1.1. An archaeological watching brief was conducted by Trent & Peak Archaeology during the excavation of footings for the construction of a small wall, to the north of Heritage Mews, High Pavement, Nottingham (SK 58152 15044) (Figure 1).
- 1.1.2. The work took place on the 8th of August 2016, archaeological monitoring and recording was carried out by T. Hooley of Trent & Peak Archaeology (TPA) in accordance with the Written Scheme of Investigation (WSI) (P. Johnson 2016 TPA Report No. 028/2016), approved by the Nottingham City Archaeologist.

2. SITE LOCATION, TOPOGRAPHY AND GEOLOGY

- 2.1.1. Heritage Mews is situated off High Pavement, in the Lace Market, within the Medieval core and Saxon Burgh of Nottingham city centre.
- 2.1.2. The bedrock geology of the site comprises Nottingham Castle Sandstone Formation, formed approximately 246 to 251 million years ago in the Triassic Period.

3. ARCHAEOLOGICAL AND HISTORICAL BACKGROUND

- 3.1.1. The scheme lies within an area of archaeological and historical interest in the Medieval core of Nottingham, within the Saxon Burgh.
- 3.1.2. The proposed development is situated adjacent to an area of known caves, cut into the sandstone bedrock.
- 3.1.3. As the site lies within the historic core of Nottingham the site has the potential to reveal deposits or structures relating to the development of the town from the early-Mediaeval to post-Mediaeval/Modern periods.

4. OBJECTIVES

4.1. Archaeological objectives

- 4.1.1. To identify the presence of any archaeological remains to be affected by any intrusive aspects of the development and to achieve an appropriate level of *preservation by record* in accordance with *NPPF paragraph 128*.
- 4.1.2. Where practical (within the constraints of the watching brief and development), this will include an assessment of the overall extent, date and state of preservation of archaeological remains.
- 4.1.3. To record any features of geoarchaeological significance and obtain an appropriate level of paleoenvironmental sampling where possible.

5. METHODOLOGY

5.1. Fieldwork

Archaeological Watching Brief

- 5.1.1. TPA provided continuous archaeological monitoring of intrusive groundworks (foundations) with the potential to impact on features and layers of archaeological significance.
- 5.1.2. All features, materials, and deposits were cleaned by hand and recorded by the attending archaeologist.

5.2. Recording policy

- 5.2.1. Recording, as a minimum, included the location and extent of deposits/features within areas of excavation, and their depth/elevation both by scale drawing (section and/or plan where applicable) and photograph (monochrome prints/digital).
- 5.2.2. This report, includes the results of the watching brief as descriptions of the deposits and features encountered, along with drawn/photographic records thereof.

5.3. Plans

5.3.1. Plans of all contexts including features were drawn on drafting film in pencil at a scale of 1:20 or 1:50, and showed at least:

- context numbers,
- all colour and textural changes,
- principal slopes represented as hachures,
- levels expressed as O.D. values, or levelled to permanent features if benchmark absent,
- sufficient details to locate the subject on a 1:500 plot of the area of ground-works and OS 1:2500 map (i.e the national grid).

5.4. Sections

5.4.1. Sections were drawn to show the same information, but levelling information is given in the form of a datum line with O.D./arbitrary value; the locations of all sections are shown on the plan.

5.5. Photographs

5.5.1. Photographs of each context were taken as monochrome prints and digital images (as per Brown 2007), together with general views illustrating the principal features of the excavations.

5.5.2. Written records were maintained as laid down in TPA recording manual (as accepted by all regional county archaeologists).

5.6. Sampling (Palaeoenvironmental & Industrial residues)

5.6.1. No deposits were identified as necessitating sampling for palaeoenvironmental potential or for the identification of residues or debris from industrial processes.

6. RESULTS

- 6.1.1. The excavation was situated to the north of 11 Heritage Mews, and spanned from the Victorian chapel of what is now the Pitcher and Piano bar, to the Victorian boundary wall to the east and was c 2m in length (Figure 2).
- 6.1.2. The width of the foundation cut varied between 0.3 and 0.5m, due to the removal of flagstones, and was excavated to a depth of 0.6m.
- 6.1.3. The surface of the excavation area consisted of modern flagstones [1001], to a depth of 0.06m, with a bed of sand (1002) 0.14m in depth.
- 6.1.4. The flagstones and their bedding were laid directly on a tarmac path (1003), which extended to a depth of 0.1m.
- 6.1.5. Below the tarmacadam was a deposit of made ground (1004), with evidence of modern rubbish within the deposit, extending below the 0.6m limit of excavation, and therefore beyond the impact depth of the works.
- 6.1.6. Two modern services were present towards the western side of the excavation, within deposit (1004), with no clear cuts observed.
- 6.1.7. At the western extent of the excavation the foundations [1005] of the Victorian chapel were observed, extending to a depth of 0.5m and consisting of a concrete /aggregate mix.
- 6.1.8. The Victorian wall to the east extended beyond the limit of the base of the excavation, with no cut or foundation visible.
- 6.1.9. No features of archaeological significance were present within the excavated footings

7. DISCUSSION

- 7.1.1. The excavation of the footings at Heritage Mews demonstrated no archaeological features, deposits or structural remains , other than the foundations [1005] for the Victorian chapel being used as the Pitcher and Piano bar.
- 7.1.2. The makeup of the ground observed, primarily made ground (10004), indicated that the area had been heavily disturbed and that the potential for archaeology within the impact depth of 0.6m is low.

8. BIBLIOGRAPHY

British Geological Survey *Geology Viewer*

<http://www.bgs.ac.uk/discoveringGeology/geologyOfBritain/viewer.html>

Brown, D H 2007 *Archaeological Archives: A guide to best practice in creation, compilation, transfer and curation*. IFA/AAF

CIfA 2014. *Standard and Guidance: for an archaeological watching brief* (Chartered Institute for Archaeologists, Reading)

English Heritage Centre of Archaeology Guidelines 2002 *Environmental Archaeology*

English Heritage 2008 *Management of Research Projects in the Historic Environment: PPN3*

Archaeological Excavation

Historic England 2007 *Geoarchaeology : Using Earth Sciences to Understand the Archaeological Record*

Johnson, P. 2016 *Heritage Mews High Pavement, Nottingham Archaeological Watching Brief*, Written Scheme of Investigation. TPA Report Number 028/2016.

9. Appendix A Context Register

Table 1: Context register

Context no.	Category	Description	Drawing
0001	Layer	Modern flagstones	2,3
0002	Layer	Yellow packing sand	2,3
0003	Layer	Tarmac	2,3
0004	Layer	Brown sandy loam. Made ground	2,3
0005	Structure	Chapel foundation	3

10. Appendix B Archive Statement

An OASIS form has been filled out for this site and can be referenced as follows: Trentpea1-261535. An archive index is provided below:

Table 2: Archive index

<i>Field Records</i>	<i>Description</i>	<i>Number</i>
Context Sheet	Record of each intervention	5
Watching Brief Day Sheet	Overall review of all actions taken on each day	1
Registers	Registers	4
A3 Drafting Film	Scale plans and Sections	3
Photographs	All views	17 x Colour (digi)
<i>Documents</i>	<i>Description</i>	<i>Number</i>
Health & Safety	Safe working statement & risk assessment	1
Report to client	Report of findings.	1

The archive is temporarily stored at the TPA office at Unit 1, Holly Lane, Chilwell, Nottingham, NG9 4AB. The report will be deposited with the Nottingham City HER once we have been informed that a space has been allocated. An additionally a copy of the report will be uploaded to OASIS. It is recommended that no material archive be retained.

11. Appendix C Oasis Form

OASIS DATA COLLECTION FORM: England

[List of Projects](#) | [Manage Projects](#) | [Search Projects](#) | [New project](#) | [Change your details](#) | [HER coverage](#) | [Change country](#) | [Log out](#)

[Printable version](#)

OASIS ID: trentpea1-261535

Project details

Project name	Heritage Mews , High Pavement, Nottingham
Short description of the project	An archaeological watching brief was conducted on an excavation of footings for a small wall at Heritage Mews, High Pavement, Nottingham. During the excavation, to a depth of 0.6m below ground level, no evidence of archaeologically significant material or deposits were found.
Project dates	Start: 08-08-2016 End: 08-08-2016
Previous/future work	No / No
Any associated project reference codes	HMN - Sitecode
Type of project	Field evaluation
Site status	Area of Archaeological Importance (AAI)
Current Land use	Industry and Commerce 2 - Offices

Project location

Country	England
Site location	NOTTINGHAMSHIRE NOTTINGHAM NOTTINGHAM Heritage Mews, High Pavement, Nottingham
Postcode	NG1 1HN
Study area	2 Square metres
Site coordinates	SK 457515 339602 52.900811948381 -1.319752734692 52 54 02 N 001 19 11 W Point

Project creators

Name of Organisation	Trent and Peak Archaeology
Project brief originator	City/Nat. Park/District/Borough archaeologist
Project design originator	Dr. Paul S. Johnson
Project director/manager	Dr. Paul S. Johnson
Project supervisor	Tom Hooley
Type of sponsor/funding body	Landowner

Project archives

Physical Archive Exists?	No
Digital Archive recipient	Nottinghamshire HER
Digital Contents	"Stratigraphic"
Digital Media available	"Database","Images raster / digital photography","Spreadsheets","Text"
Paper Archive recipient	Nottinghamshire HER
Paper Contents	"Stratigraphic"
Paper Media available	"Photograph","Plan","Report","Section","Context sheet","Drawing"

Project bibliography 1

Publication type	Grey literature (unpublished document/manuscript)
Title	Heritage Mews, High Pavement, Nottingham. Report on an Archaeological Watching Brief
Author(s)/Editor(s)	Hooley, T
Other bibliographic details	HMN 070/2016
Date	2016
Issuer or publisher	Trent and Peak Archaeology
Place of issue or publication	Nottingham
Description	A4 comb bound report
Entered by	Tom Hooley (thooley@yorkat.co.uk)
Entered on	1 September 2016

OASIS:

Please e-mail Historic England for OASIS help and advice
© ADS 1996-2012 Created by Jo Gilham and Jen Mitcham, email Last modified Wednesday 9 May 2012
cite only: <http://www.oasis.ac.uk/form/print.cfm> for this page

12. Plates



Plate 1: Site prior to excavation, looking north

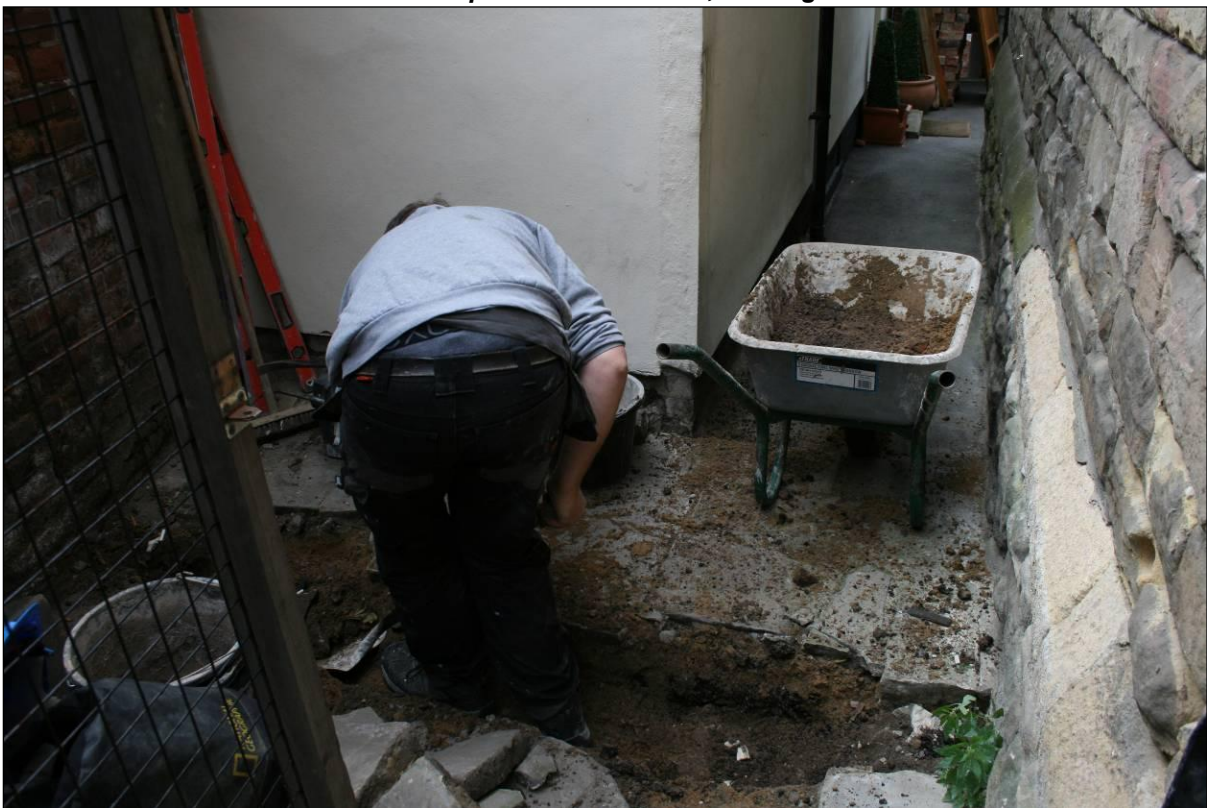

Plate 2: Mid excavation of site



Plate 3: Post excavation, general shot

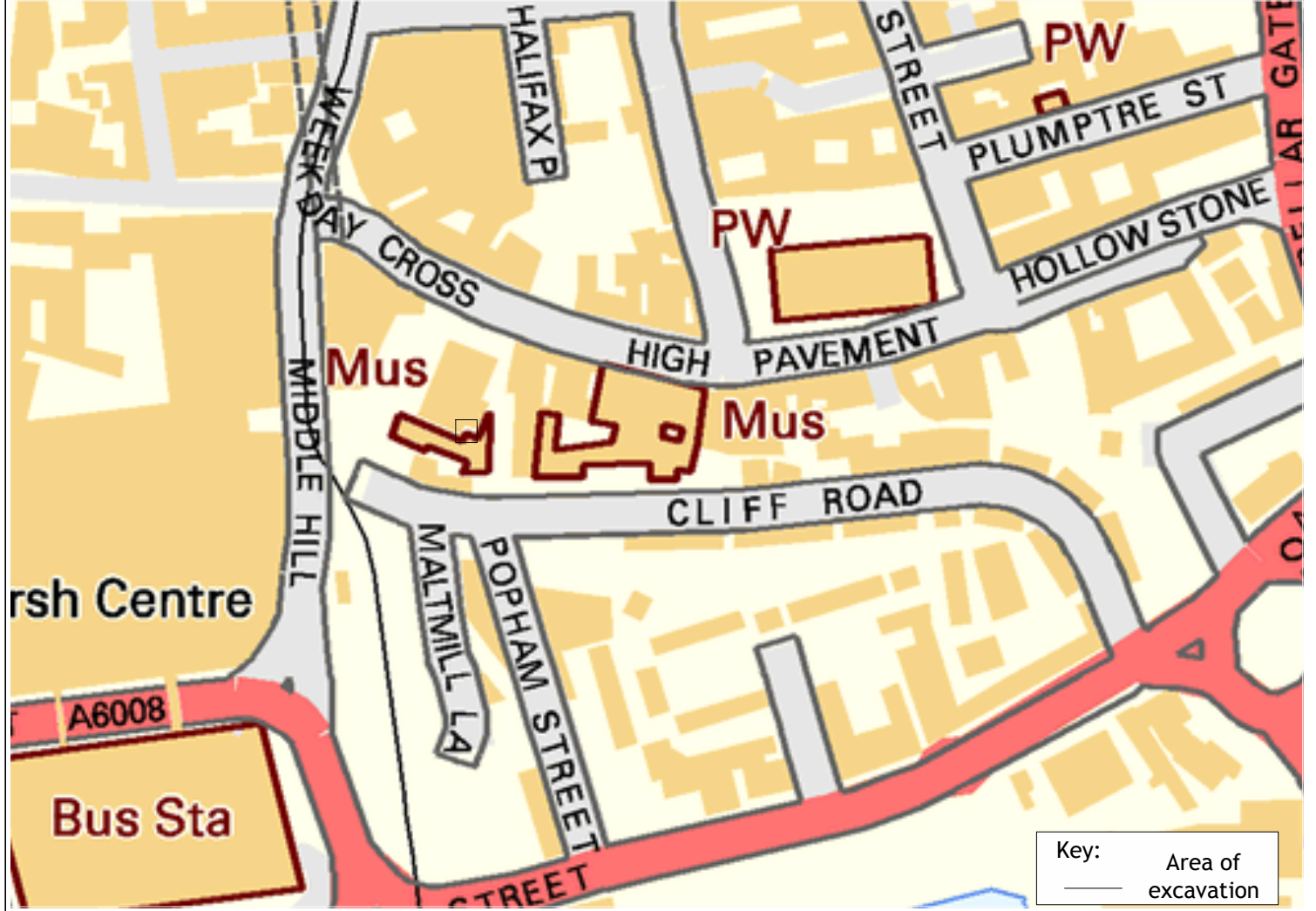
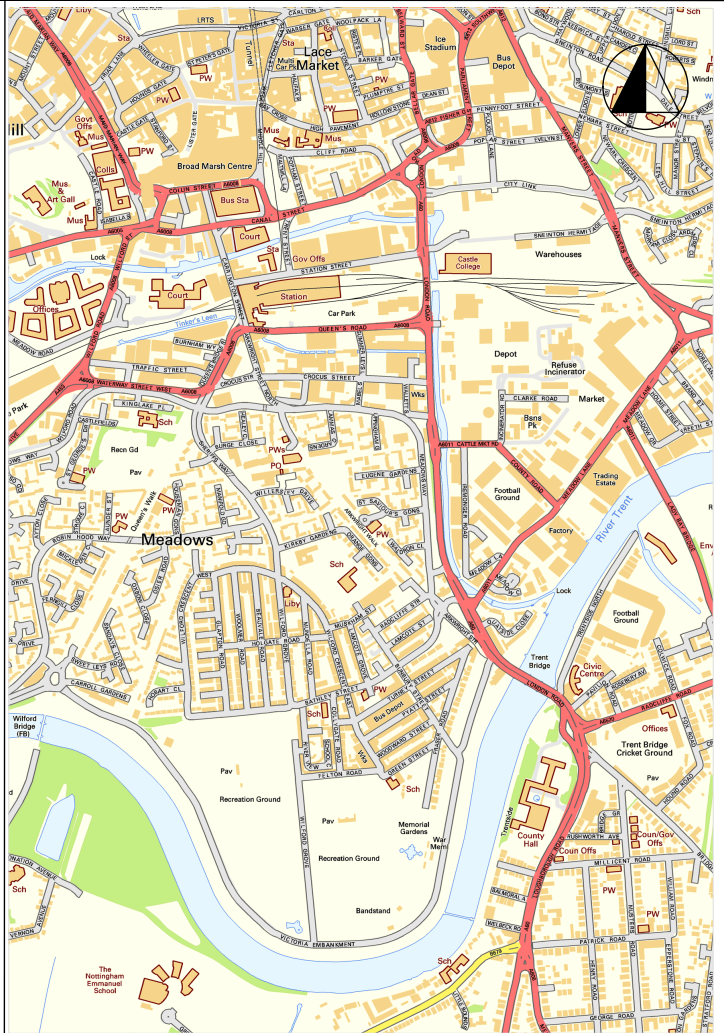



Plate 4: Representative section

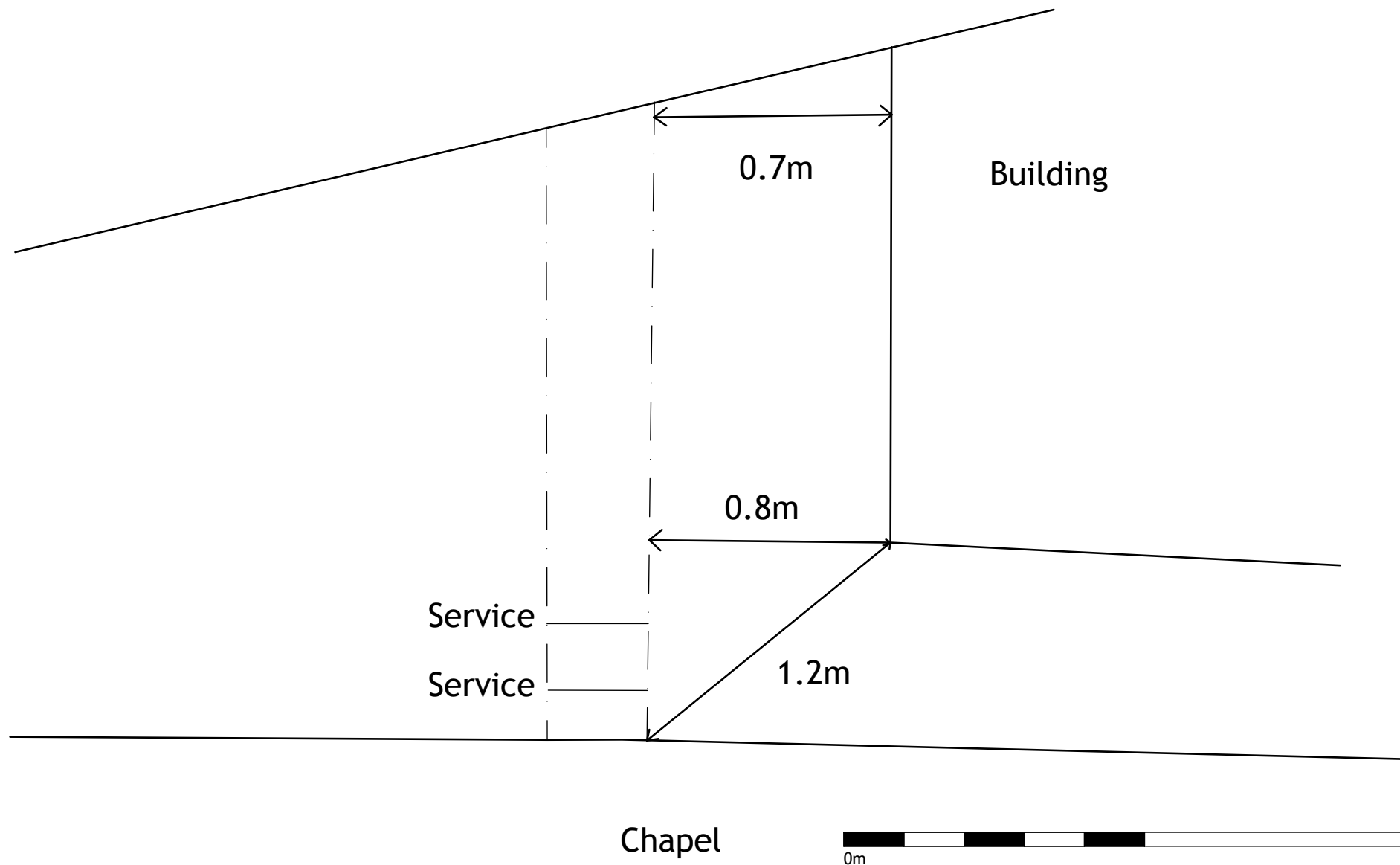
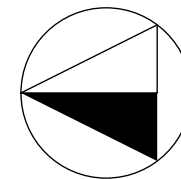

Plate 5: Foundations for chapel

13. Figures



Key:
 Area of excavation



Dr.2 Representative section

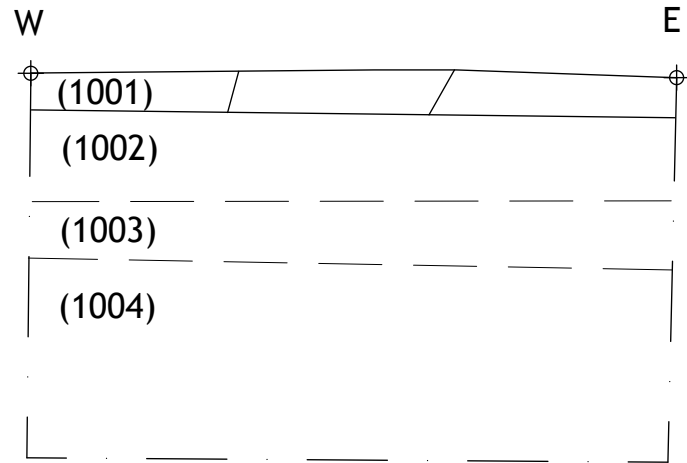

Dr.3 Chapel foundation

