

**LAND SOUTH OF HOWE ROAD,  
ROWNER, GOSPORT, HAMPSHIRE**

**AN ARCHAEOLOGICAL  
EVALUATION REPORT**

**LOCAL PLANNING AUTHORITY:  
GOSPORT BOROUGH COUNCIL**

**PCA REPORT NO: R13444**

**SITE CODE: HRRH18**

**OCTOBER 2018**

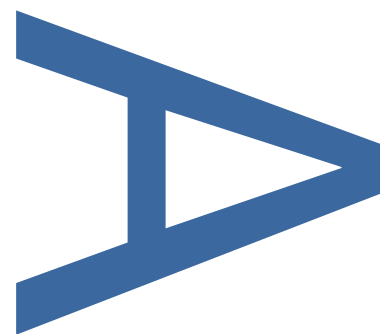
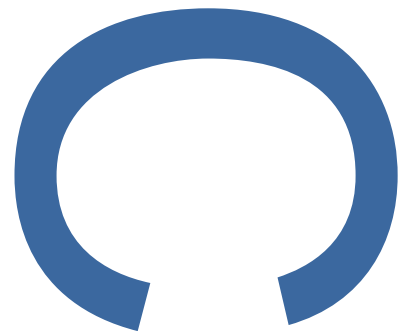

**PRE-CONSTRUCT ARCHAEOLOGY**

**LAND SOUTH OF HOWE ROAD, ROWNER, GOSPORT, HAMPSHIRE: AN ARCHAEOLOGICAL  
EVALUATION REPORT**

---

**Issue 1:** Issued for Approval

**Site Code:** HRRH18

**Central NGR:** SU 58397 00442

**Local Planning Authority:** Gosport Borough Council

**Commissioning Client:** CgMs Heritage

**Written/Researched by:** Dominic McAtominey

**Project Manager:** Thomas Hayes

**Contractor:** Pre-Construct Archaeology Ltd (Winchester)  
5 Red Deer Court  
Elm Road  
Winchester  
Hampshire SO22 5LX

**Tel:** 01962 857333  
**E-mail:** [thayes@pre-construct.com](mailto:thayes@pre-construct.com)  
**Web:** [www.pre-construct.com](http://www.pre-construct.com)

---

**© Pre-Construct Archaeology Limited**

**October 2018**

© The material contained herein is and remains the sole property of Pre-Construct Archaeology Limited and is not for publication to third parties without prior consent. Whilst every effort has been made to provide detailed and accurate information, Pre-Construct Archaeology Limited cannot be held responsible for errors or inaccuracies herein contained.

PCA REPORT NO. R13444

## DOCUMENT VERIFICATION

**Site Name: Land South of Howe Road, Rowner**

**Type of project: Evaluation**

**Report: R13444**

### Quality Control

<b>Pre-Construct Archaeology Limited Project Code: K5744</b>		
	<b>Name &amp; Title</b>	<b>Date</b>
Text Prepared by:	D.McAtominey	30/10/2018
Graphics Prepared by:	D. Valk	29/10/2018
Graphics Checked by:	M. Roughley	29/10/2018
Project Manager Sign-off:	T.Hayes	31/10/2018

<b>Revision No.</b>	<b>Date</b>	<b>Checked</b>	<b>Approved</b>

## CONTENTS

<b>1</b>	<b>Abstract</b> .....	<b>4</b>
<b>2</b>	<b>Introduction</b> .....	<b>5</b>
<b>3</b>	<b>Aim</b> .....	<b>6</b>
<b>4</b>	<b>Results</b> .....	<b>7</b>
<b>5</b>	<b>Archive Prerparation and Deposition</b> .....	<b>9</b>
<b>6</b>	<b>Acknowledgements</b> .....	<b>10</b>
<b>7</b>	<b>References</b> .....	<b>11</b>
	<b>Appendix 1: Trench Index</b> .....	<b>12</b>
	<b>Appendix 2: Photographs (Plates 1, 2, 3)</b> .....	<b>13</b>
	<b>Appendix 3: OASIS Record</b> .....	<b>15</b>

**Figure 1: Site Location**

**Figure 2: Trench Location**

**Figure 3: Sections**

## **1 ABSTRACT**

Pre-Construct Archaeology Ltd (PCA) was appointed by CgMs Heritage. to undertake an archaeological evaluation on Land south of Howe Road, Rowner, Gosport, Hampshire. The Site is the subject of a residential development.

The evaluation forms part of a staged approach to understanding the archaeological implications of the proposed development. The evaluation was intended to ensure that, in the event archaeological remains are encountered, they are to be recognised, characterised and recorded.

The evaluation revealed no significant archaeological deposits or features and appears to have demonstrated that the Site retains very little archaeological potential.

## **2 INTRODUCTION**

### **2.1 Project Background**

2.1.1 Pre-Construct Archaeology Ltd (PCA) was appointed by CgMs Heritage. to undertake an archaeological evaluation on Land south of Howe Road, Rowner, Gosport, Hampshire, (**Figure 1**), hereafter 'the Site' (centred at NGR 58397 00442). The Site is the subject of a residential development. This document provides the results for the initial stage of archaeological work comprising of seven trial trenches.

2.1.2 The evaluation forms part of a staged approach to understanding the archaeological implications of the proposed development. The evaluation was intended to ensure that, in the event archaeological remains are encountered, they are to be recognised, characterised and recorded.

2.1.3 This document provides the results for the trial trench evaluation, a total of five 30m X 2m trial trenches. This document has been prepared in accordance with the Chartered Institute for Archaeologists standard and guidance for archaeological field evaluation (CIfA 2014) and *Management of Research Projects in the Historic Environment* (Historic England, 2015).

### **2.2 Location, Topography and Geology**

2.2.1 The Site lies to the south of Howe, Road, Rowner, Gosport on a former plant nursery.

2.2.2 The Site lies on largely flat land at approximately 5-6m above Ordnance Datum.

2.2.3 According to the British Geological Survey, the Site is underlain by Wittering Formation - sand, silt and clay, with undifferentiated superficial River Terrace Deposits of sand, silt and clay. Superficial deposits of peat are also mapped along the western side of the site. (<http://mapapps.bgs.ac.uk/geologyofbritain/home.html> accessed 1st August 2018).

### **3 AIM**

#### **3.1 Archaeological Evaluation**

3.1.1 The aim of the archaeological evaluation was to determine the presence or absence of archaeological remains within the Site and, where present, determine their nature, extent, date, condition and significance, taking account of their potential to contain biological and palaeo-environmental remains.

3.1.2 A report on the results of the evaluation will aim to provide a context for archaeological remains that may be identified and provide sufficient information so that the future treatment of the remains, in respect of the proposed development, can be determined in consultation with the archaeological advisor to the Local Planning Authority.

## 4 RESULTS

### 4.1 Introduction

4.1.1 The following presents a summary of the evaluation results based upon the Site archive, which comprises a Site diary, trench recording sheets, drawings and digital photographs. A summary of recorded contexts is provided in a Trench Index in **Appendix 1** and photographs of the trenches in **Appendix 2**. The archive is held at PCA's Winchester office under the site code **HRRH18** and will in due course be deposited with the Hampshire Cultural Trust on behalf of Hampshire County Council.

### 4.2 Methodology

4.2.1 The archaeological evaluation was undertaken following the methodology that was detailed in the Written Scheme of Investigation (CgMs 2018), which was approved by the Local Planning Authority in advance of the commencement of works and on the advice of their archaeological advisor Neil Adam, Hampshire County Council.

4.2.2 The evaluation was originally intended to comprise the excavation of seven trenches measuring 30m x 2m. The array of trenches was intended to provide a reasonable sample of the Site in order to establish its archaeological potential. Trenches 1, 2, 3, 4 and 7 were excavated (**Figure 2 & Plate 1**), with trenches 2 and 3 repositioned to allow for site access. Trenches 1, 2, 3 and 7 were opened and investigated between 1<sup>st</sup> October and 3<sup>rd</sup> October 2018. Trench 4 was opened and investigated on 11<sup>th</sup> October 2018. The remaining trenches were not excavated owing to the presence of several, previously unknown, buried live services as well as structures related to the previous use of the site.

### 4.3 Summary of Deposition Sequence

4.3.1 The deposition sequence was seen to vary across the site with a topsoil depth of between 0.07m (Trench 7) and 0.51m (Trench 1).

4.3.2 Modern levelling layers observed immediately below the topsoil in Trench 2. These comprised a layer of sand and a layer of gravel.

4.3.3 Trench 3 was excavated to the maximum depth of 1.2m with no evidence of the natural geology identified. Beneath the topsoil was a mixture of modern backfilling/levelling layers (**Plate 2**).

4.3.4 Trench 7 demonstrated a mid brownish yellow silty sand subsoil and Trench 4 demonstrated a light greyish brown silty sand subsoil (**Figure 3**).

4.3.5 The natural geology identified in trenches 1, 2 and 7 was observed to be a mid reddish-brown gravel and sand, whereas in trench 4 it was identified as a light brownish yellow gravel and clay. No Natural geology was identified in Trench 3.



#### **4.4 Archaeological Features**

4.4.1 Trench 2 contained one small, badly rooted linear feature [205] (**Plate 3**), which contained a single fill of loose mid greyish brown silty sand (206). This fill contained two small segments of clay pipe stem, which were not retained.

4.4.2 No archaeological features, deposits or artefacts were seen during the excavation of the other trenches.

#### **4.5 Conclusion**

4.5.1 The feature in Trench 2 has been interpreted as a post medieval ditch, perhaps for drainage, of low archaeological significance.

4.5.2 Owing to the previous land use of the site as and the intrusion of modern services it is considered to have undergone significant disturbance. It is therefore concluded that the site retains no significant archaeological potential.

## **5 ARCHIVE PRERARATION AND DEPOSITION**

### **5.1 The Site Archive**

5.1.1 The Site archive, to include all project records and cultural material produced by the project, will be prepared in accordance with 'Guidelines for the Preparation of Excavation Archives for Long-term Storage' (UKIC 1990) and the Institute for Archaeologists 'Standard and Guidance for the creation, compilation, transfer and deposition of archaeological archives' (ClfA 2014). On completion of the project PCA will arrange for the archive to be deposited with Hampshire Cultural Trust, on behalf of Hampshire County Council

### **5.2 Copyright**

5.2.1 The full copyright of the written/illustrative archive relating to the site will be retained by Pre-Construct Archaeology Ltd under the Copyright, Designs and Patents Act 1988 with all rights reserved. Hampshire Cultural Trust however, will be granted an exclusive licence for the use of the archive for educational purposes, including academic research, providing that such use shall be non-profitmaking, and conforms to the Copyright and Related Rights regulations 2003. Further distribution and uses of the report either in its entirety or part thereof in paper or electronic form is prohibited without the prior consent of Pre-Construct Archaeology Ltd.

5.2.2 The licence extends to the use of all documents arising from this project in all matters relating directly to the project, as well as for bona fide research purposes (which includes The Hampshire County Historic Environmental Record).

5.2.3 Pre-Construct Archaeology Ltd has made every effort to ensure the accuracy of the content of this report. However, Pre-Construct Archaeology Ltd cannot accept any liability in respect of, or resulting from, errors, inaccuracies or omissions this report contains.

## **6 ACKNOWLEDGEMENTS**

Pre-Construct Archaeology is grateful to CgMs Heritage for commissioning the Evaluation. The evaluation was supervised by Dominic McAtominey with site assistance from Callum Paisnel and Tom Warburton.

This report was prepared by Dominic McAtominey with Illustrations prepared Diana Valk. The project was managed for PCA by Thomas Hayes.

## **7 REFERENCES**

Sexton. J and Brown T - CgMs Heritage 2018, *Land South of Howe Road, Gosport, Hampshire PO13 8GS: Written Scheme of Investigation for an Archaeological Evaluation*. Unpublished client document.

## Appendix 1: Trench Index

Area/Trench	Context Number	Type	Interpretation	Depth (m) BGL
Tr 1	101	Layer	Turf and Topsoil	0 - 0.51
Tr 1	102	Layer	Natural	0.51+
Tr 2	201	Layer	Turf and Topsoil	0 - 0.12
Tr 2	202	Layer	Natural	0.5+
Tr 2	203	Layer	Modern levelling layer	0.12 - 0.27
Tr 2	204	Layer	Modern levelling layer	0.27 - 0.5
Tr 2	205	Cut	Possible post - medieval ditch	0.6 - 1.18
Tr 2	206	Fill	Silting of ditch 205	0.6 - 1.18
Tr 3	301	Layer	Turf and Topsoil	0 - 0.16
Tr 3	302	Layer	Modern backfill/levelling	0.16+
Tr 4	401	Layer	Turf and Topsoil	0 - 0.34
Tr 4	402	Layer	Subsoil	0.34 - 0.62
Tr 4	403	Layer	Natural	0.62+
Tr 7	701	Layer	Turf and Topsoil	0 - 0.07
Tr 7	702	Layer	Subsoil	0.07 - 0.35
Tr 7	703	Layer	Natural	0.35+

## Appendix 2: Photographs (Plates 1, 2, 3)



*Plate 1. Shot of trench 7 facing North East*



*Plate 2. South West facing section of Trench 3, showing modern disturbance*





*Plate 3. North East facing section of linear [205]*

## Appendix 3: OASIS Record

---

### 8 OASIS ID: preconst1-330272

---

#### Project details

Project name	Land South of Howe Road, Rowner, Hampshire
Short description of the project	Pre-Construct Archaeology Ltd (PCA) was appointed by CgMs Heritage. to undertake an archaeological evaluation on Land south of Howe Road, Rowner, Gosport, Hampshire. The Site is the subject of a residential development. The evaluation forms part of a staged approach to understanding the archaeological implications of the proposed development. The evaluation was intended to ensure that, in the event archaeological remains are encountered, they are to be recognised, characterised and recorded. The evaluation revealed no archaeological deposits or features and appears to have demonstrated that the Site retains very little archaeological potential.
Project dates	Start: 01-10-2018 End: 11-10-2018
Previous/future work	Yes / No
Any associated project reference codes	HRRH18 - Sitecode
Type of project	Field evaluation
Site status	None
Monument type	DITCH Post Medieval
Methods & techniques	"Sample Trenches"
Development type	Housing estate
Prompt	National Planning Policy Framework - NPPF
Position in the planning process	After full determination (eg. As a condition)

---

#### Project location

Country	England
Site location	HAMPSHIRE GOSPORT GOSPORT Land South of Howe Road, Rowner, Gosport, Hampshire
Postcode	PO13 8AB
Study area	0 Hectares
Site coordinates	SU 458397 100442 50.887509498151 -1.348239117029 50 53 15 N 001 20 53 W Point

---

#### Project creators

Name of Organisation	PCA Winchester
----------------------	----------------



Project brief originator	CGMS Heritage (part of the RPS Group)
Project design originator	CgMs Consulting
Project director/manager	Thomas Hayes
Project supervisor	Dominic McAtominey

---

#### Project archives

Physical Archive recipient	Hampshire Cultural Trust
Digital Archive recipient	Hampshire Cultural Trust
Digital Contents	"Survey"
Digital Media available	"Database", "Images raster / digital photography", "Spreadsheets", "Text"
Paper Archive recipient	Hampshire Cultural Trust
Paper Media available	"Context sheet", "Drawing", "Plan", "Report", "Section"

---

#### Project bibliography 1

Publication type	Grey literature (unpublished document/manuscript)
Title	Land South of Howe Road, Gosport, Hampshire PO13 8GS: Written Scheme of Investigation for an Archaeological Evaluation
Author(s)/Editor(s)	Sexton. J and Brown T
Date	2018
Issuer or publisher	CgMs Heritage
Place of issue or publication	London

---

Entered by	Dominic McAtominey (dmcatominey@pre-construct.com)
Entered on	12 October 2018

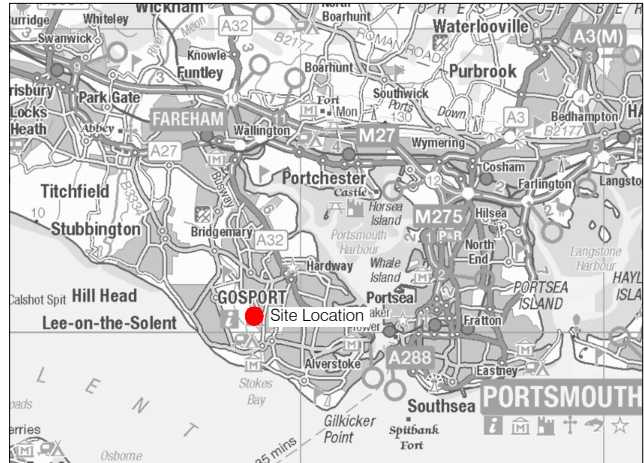



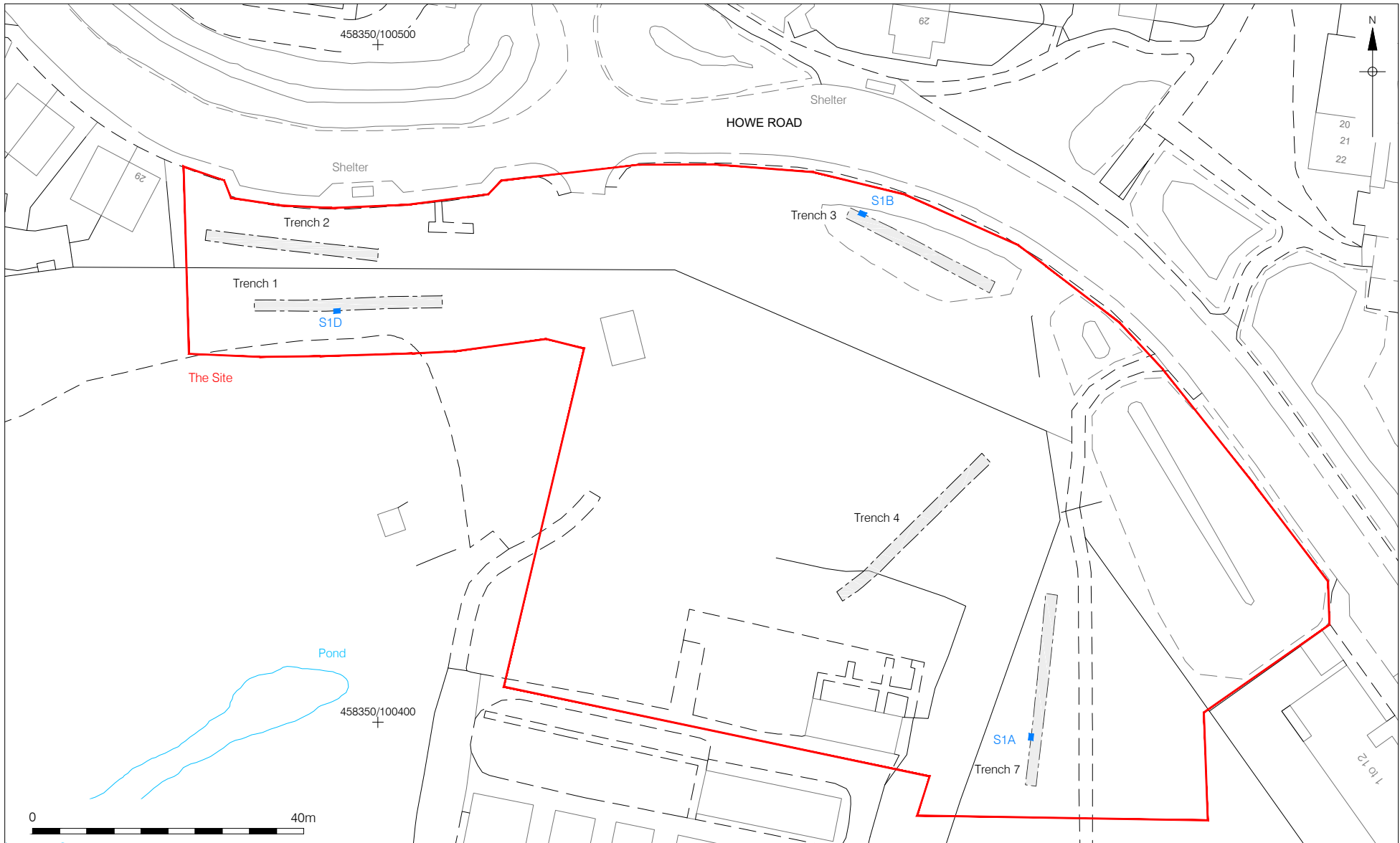

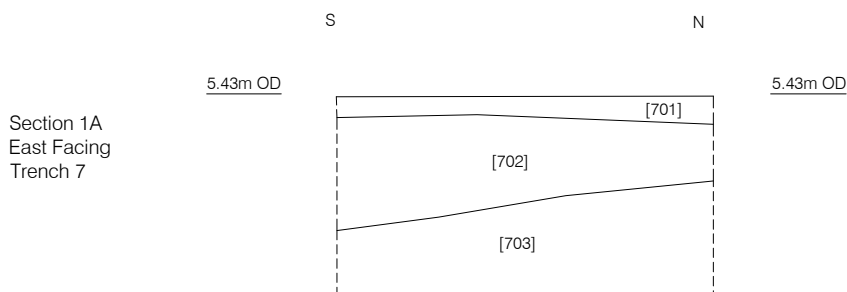
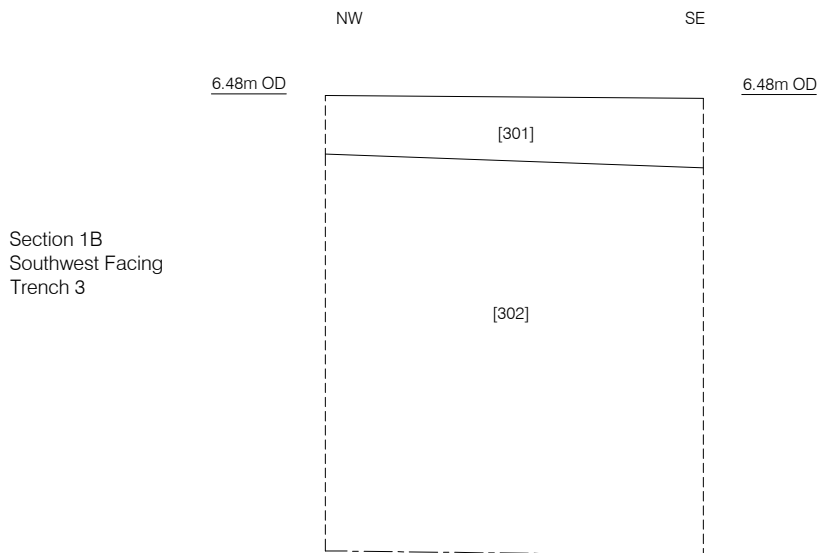
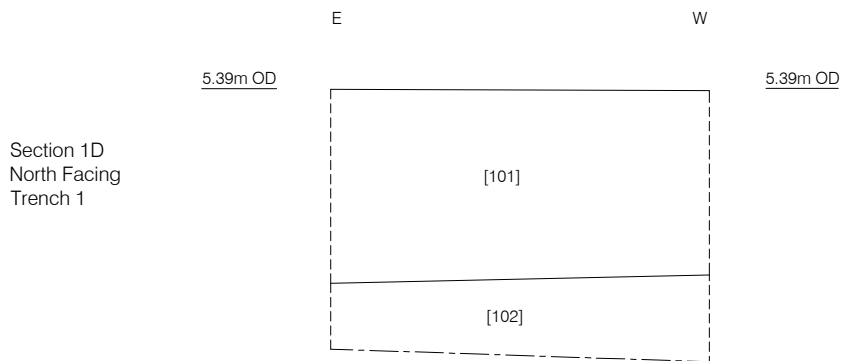

Figure 3  
Representative Sections, Trenches 1, 3, and 7  
1:20 at A4

# PCA

## **PCA CAMBRIDGE**

THE GRANARY, RECTORY FARM  
BREWERY ROAD, PAMPISFORD  
CAMBRIDGESHIRE CB22 3EN  
t: 01223 845 522  
e: [cambridge@pre-construct.com](mailto:cambridge@pre-construct.com)

## **PCA DURHAM**

UNIT 19A, TURSDALE BUSINESS PARK  
TURSDALE  
DURHAM DH6 5PG  
t: 0191 377 1111  
e: [durham@pre-construct.com](mailto:durham@pre-construct.com)

## **PCA LONDON**

UNIT 54, BROCKLEY CROSS BUSINESS CENTRE  
96 ENDWELL ROAD, BROCKLEY  
LONDON SE4 2PD  
t: 020 7732 3925  
e: [london@pre-construct.com](mailto:london@pre-construct.com)

## **PCA NEWARK**

OFFICE 8, ROEWOOD COURTYARD  
WINKBURN, NEWARK  
NOTTINGHAMSHIRE NG22 8PG  
t: 01636 370410  
e: [newark@pre-construct.com](mailto:newark@pre-construct.com)

## **PCA NORWICH**

QUARRY WORKS, DEREHAM ROAD  
HONINGHAM  
NORWICH NR9 5AP  
T: 01223 845522  
e: [cambridge@pre-construct.com](mailto:cambridge@pre-construct.com)

## **PCA WARWICK**

UNIT 9, THE MILL, MILL LANE  
LITTLE SHREWLEY, WARWICK  
WARWICKSHIRE CV35 7HN  
t: 01926 485490  
e: [warwick@pre-construct.com](mailto:warwick@pre-construct.com)

## **PCA WINCHESTER**

5 RED DEER COURT, ELM ROAD  
WINCHESTER  
HAMPSHIRE SO22 5LX  
t: 01962 849 549  
e: [winchester@pre-construct.com](mailto:winchester@pre-construct.com)

