

**HISTORICAL BUILDING RECORDING  
OF TWO VICTORIAN HOUSES,  
WESTMINSTER CITY SCHOOL, CITY  
OF WESTMINSTER**

**WCT08**

**JUNE 2008**

PRE-CONSTRUCT ARCHAEOLOGY

## DOCUMENT VERIFICATION


### Site Name

Westminster City School, City of Westminster

### Type of project

Historic building recording

### Quality Control

Pre-Construct Archaeology Limited Project Code			K1725
	Name & Title	Signature	Date
Text Prepared by:	Helen Robertson and Rhiannon Rhys		16.06.08
Graphics Prepared by:	Ruben Lopez		16.06.08
Graphics Checked by:	Alex Rose- Deacon		16.06.08
Project Manager Sign-off:	Helen Hawkins		16.06.08

Revision No.	Date	Checked	Approved
Rev 1 DW comments	15.08.08		

Pre-Construct Archaeology Ltd  
Unit 54  
Brockley Cross Business Centre  
96 Endwell Road  
London  
SE4 2PD

**Historic building recording of two Victorian houses, Westminster City School, City of Westminster**

**Central National Grid Reference: TQ 2926 7928**

**Written and researched by: Helen Robertson and Rhiannon Rhys**

**Project manager: Alex Rose-Deacon**

**Commissioning client: Bouygues UK Ltd**

**Contractor: Pre-Construct Archaeology Ltd**

**PCA**

**Unit 54**

**Brockley Cross Business Centre**

**96 Endwell Road**

**Brockley**

**London**

**SE4 2PD**

**Tel: 0207 732 3925**

**Fax: 0207 639 9588**

**©PCA**

**June 2008**

## CONTENTS

1	NON-TECHNICAL SUMMARY .....	5
2	INTRODUCTION AND PLANNING BACKGROUND.....	8
3	METHOD .....	9
4	HISTORICAL BACKGROUND .....	11
5	BUILDING DESCRIPTION.....	24
6	HISTORIC SEQUENCE .....	44
7	CONCLUSIONS .....	45
8	ACKNOWLEDGEMENTS .....	46
9	BIBLIOGRAPHY.....	47
	APPENDIX 1.....	48
	APPENDIX 2.....	51

## **Plate list**

Plate 1 View of World War I war memorial in central hallway of main school Building 3.

Plate 2 View of Building 2 with modern structures at rear, looking south-southeast

Plate 3 View of Building 1 with Building 3 to right, looking north-northwest

Plate 4 View of Building 2 with Building 3 at rear, looking east

Plate 5 Internal view of B7 and B9 in Building 1, looking north

Plate 6 Internal view of B7, Building 1, showing original strong room door, looking south-east

Plate 7 Internal view of G7, Building 1, showing layout of headteacher's room, looking south-southeast

Plate 8 Internal view of S6, Building 1, showing coved ceilings on second floor, looking north-west

Plate 9 View of courtyard and cellars B13 and B14, Building 2, showing access arrangements, looking north

Plate 10 Internal view of stairwell on first floor, Building2, looking north-east

## Figure list

Fig 1 General location plan (scale 1:20,000)

Fig 2 Detailed location plan (scale 1:625)

Fig 3 A publicity poster for the school dated 1898 (reproduced from Carrington, R. 1983: *Westminster City School and its origins*)

Fig 4 1869 OS Map (scale 1:5,000)

Fig 5 1877 OS Map (scale 1:5,000)

Fig 6 1879 OS Map (scale 1:5,000)

Fig 7 1894 OS Map (scale 1:2,500)

Fig 8 1916 OS Map (scale 1:2,500)

Fig 9 1950 OS Map (scale 1:2,500)

Fig 10 1979 OS Map (scale 1:2,500)

Fig 11 1992 OS Map (scale 1:2,500)

Fig 12 Building 1, plan of basement (scale 1:100)

Fig 13 Building 1, plan of ground floor (scale 1:100)

Fig 14 Building 1, G7 detail of fireplace on east wall (scale 1:20)

Fig 15 Building 1, plan of first floor (scale 1:100)

Fig 16 Building 1, plan of second floor (scale 1:100)

Fig 17 Building 2, plan of basement (scale 1:100)

Fig 18 Building 2, plan of ground floor (scale 1:100)

Fig 19 Building 2, G4 detail of fireplace on east wall (scale 1:10)

Fig 20 Building 2, plan of first floor (scale 1:100)

Fig 21 Building 2, F5 detail of fireplace on east wall (scale 1:10)

Fig 22 Building 2, plan of second floor (scale 1:100)

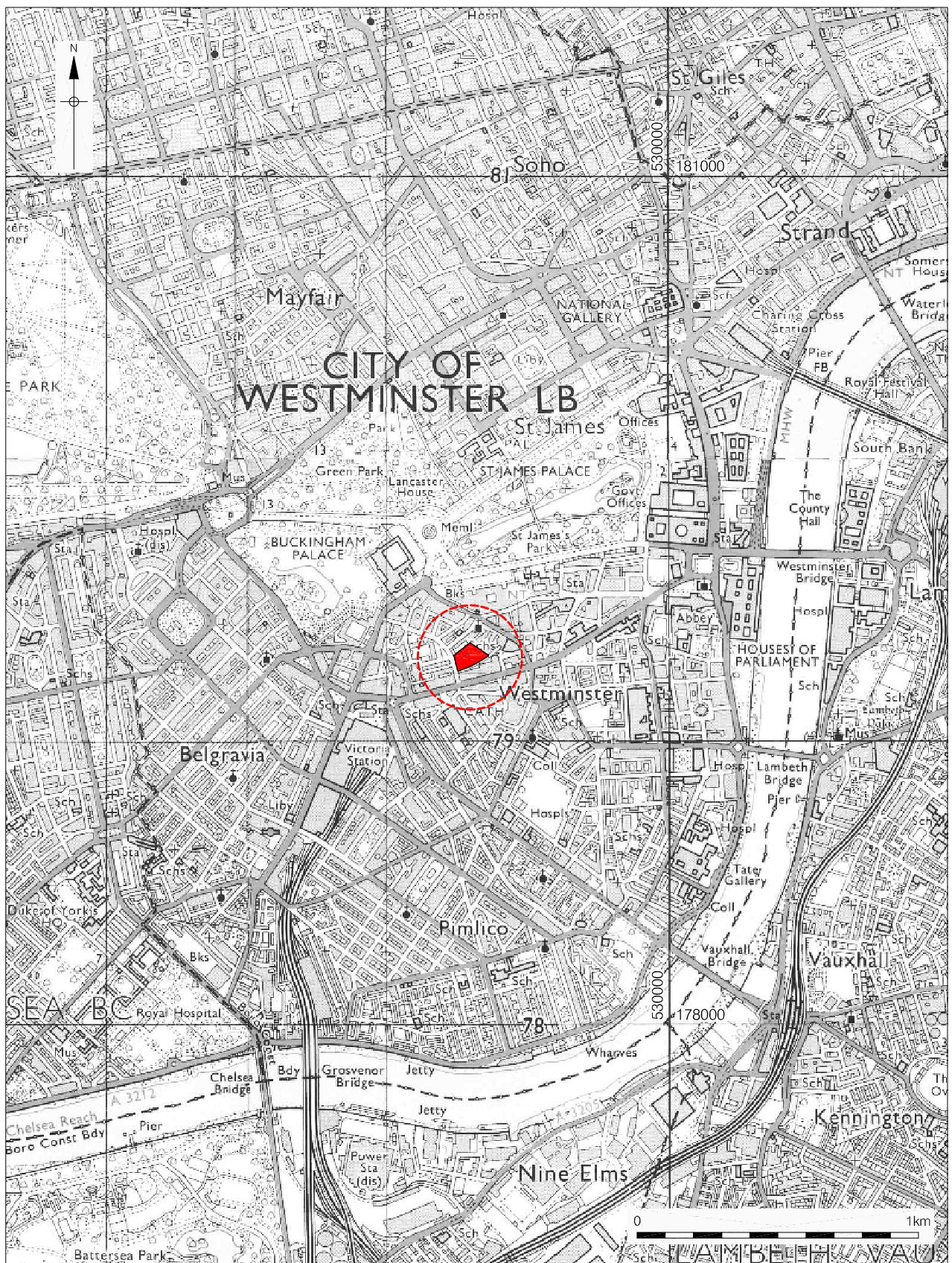
Fig 23 Building 2, S2 detail of fireplace on east wall (scale 1:10)

## 1 NON-TECHNICAL SUMMARY

*This report presents the results of historic building recording, following the recommendations of the Written Scheme of Investigation (Rose-Deacon, 2007), carried out by PCA Ltd. at Westminster City School, London NW1. Bouygues UK Ltd commissioned the historic building survey as part of the discharge of planning consent conditions for demolition and redevelopment of the site. The National Grid Reference for the centre of the site is TQ 2926 7928.*

*The site's location is illustrated in figs. 1 and 2. The buildings, formerly known as nos. 51, 53 and 57 Palace Street, were constructed in 1876 with the assistance of the philanthropist Sir Sydney Waterlow. The houses are contemporary with the main school block, built in the same Gothic Revival Style. The school was originally a boarding school of the United Westminster (Endowed) Schools, an amalgamation of four local schools, but became Westminster City School in 1890. The houses were built as masters' and headmasters' lodgings. They have been in continual use as part of the school throughout their lifetime, changing to classrooms in recent years, prior to demolition in mid-2008. The fabric is largely original, suffering little of the war damage which so heavily affected the main school building. However, the original fixtures and fittings have mostly been removed.*

*An archaeological evaluation was also undertaken by P.C.A. on the site. Two trenches were excavated but no archaeological remains were identified (Lythe 2008).*



© Crown copyright 1992. All rights reserved. License number 36110309

© Pre-Construct Archaeology Ltd. 2008

Figure 1  
General location plan  
1:20,000 at A4



Based on Ordnance Survey Mapping and Reproduced by Capita Symonds Limited.  
Licence Number AL549851 With the Permission of the Controller of HMSO. © Crown Copyright

© Pre-Construct Archaeology Ltd. 2008

**Figure 2**  
Detailed location plan  
1:625 at A4

## **2 INTRODUCTION AND PLANNING BACKGROUND**

- 2.1 Bouygues UK Ltd commissioned the historic building survey of two Victorian houses, nos. 51, 53 and 57, which form part of Westminster City School, Palace Street, City of Westminster. The site's location is illustrated in Figure 1. The buildings were not listed.
- 2.2 As part of the planned development at the school, the houses will be demolished.
- 2.3 The condition of the Planning Permission relating to archaeological investigation states:  
"No development shall take place until the applicant, their agent or successors in title has secured the implementation of a programme of archaeological work in accordance with a written scheme for investigation which has been submitted by the applicant and approved by the Local Planning Authority."
- 2.4 A further recommendation was made by Diane Walls, Archaeological Advisor of the Greater London Archaeology Advisory Service:  
"...I recommend that a programme of historic building recording is undertaken prior to the proposed demolition of the two Victorian school outbuildings (B&C). This will help to mitigate their loss, should permission be granted and ensure a record is made of the present Victorian streetscape and as a group with the main building to be retained. This should be undertaken in accordance with EH guidelines produced in 2006" (Diane Walls, letter dated 23<sup>rd</sup> October 2007).
- 2.5 As a step towards satisfying this Planning Condition, building recording and analysis (including assessment) was carried out in advance of demolition. An archaeological evaluation was also undertaken on the site by P.C.A. Ltd (Lythe 2008).
- 2.6 The historic building recording was aimed at producing a descriptive record of the buildings, focusing upon areas which retained original features.
- 2.7 The development and history of the buildings was researched from a range of historical source material, including historical and Ordnance Survey maps.
- 2.8 The houses were constructed at the foundation of the school in 1876, along with the main school block, no. 55. The school was built under a scheme from Parliament which aimed to provide a liberal education which was within the reach of all classes. The school belonged to the United Westminster (Endowed) Schools, an amalgamation of four local schools.
- 2.9 The southernmost house was originally the headmaster's house, and the northernmost the master's house. The latter was originally much smaller than at present, and was extended between 1894 and 1901. The southernmost house was extended eastwards in the 1990s to accommodate an IT annexe.
- 2.10 The houses have functioned as part of the school for their full lifetime, though they have been subject to a number of changes in use.

### **3 METHOD**

#### **3.1 General**

- 3.1.1 The archaeological building recording of the two houses at Westminster City School was aimed at preserving the buildings by record prior to demolition as part of the proposed development. The survey was undertaken at English Heritage Level 2, as outlined in *Understanding Historic Buildings: A Guide to Good Recording Practice* (English Heritage 2006), and comprised written description of internal spaces and external elevations; manual scale drawings of architectural details; and photography.

#### **3.2 Assessment**

- 3.2.1 Fieldwork on the site was carried out by Helen Robertson, Kari Bower and Strephon Duckering (photographer) between 19<sup>th</sup> February 2008 and 22<sup>nd</sup> February 2008, according to a written scheme of investigation produced for the site (Rose-Deacon, 2007).

#### **3.3 Recording**

- 3.3.1 Copies of electronically measured floor plans of both houses, produced by Tribal Property Specialist Services, were provided by Bouygues UK Ltd to the recording team for use as base drawings. Important original architectural details were drawn manually (Figs. 14, 19, 21 and 23).

#### **3.4 Photography**

- 3.4.1 A photographic survey of the two houses was undertaken. The houses were recorded externally and internally in 35mm and medium format black and white film, and colour slide film. External elevations, internal spaces and important architectural details were photographed. A brief photographic survey of the main school block was also undertaken. A selection of photographs is presented within this report. Archive quality prints will be provided with the archive.

#### **3.5 Written recording**

- 3.5.1 Written fabric and form descriptions were undertaken of external elevations and internal spaces. Descriptions are reproduced within Section 5 of this report.
- 3.5.2 Within this report 51-53 Palace Street will be known as Building 1, 57 Palace Street will be known as Building 2 and the main school block (no. 55) will be known as Building 3.

#### **3.6 Research**

- 3.6.1 Archival research was carried out by Rhiannon Rhys at the City of Westminster Archives Centre. Historic maps, photographs and documents were consulted. The results of this research are presented in the following report.

#### **3.7 Site Archive**

- 3.7.1 Copies of the report, drawings and photographs produced by the Archaeological Building Recording will be lodged with the English Heritage National Monuments Record at Swindon, LAARC with Westminster City Council.

#### **3.8 Guidance**

- 3.8.1 All works were undertaken in accordance with standards set out in:
- Association of Local Government Archaeological Officers: *Analysis and Recording for the Conservation and Control of Works to Historic Buildings* (1997)
  - British Archaeologists and Developers Liaison Group: *Code of Practice* (1986)

- British Standards Institution: *Guide to the Principles of the Conservation of Historic Buildings (BS 7913)* (1998)
- English Heritage: *Guidance Paper 98: GLAAS: Guidance Paper 3-Standards and Practices in Archaeological Fieldwork in London*
- English Heritage (Clark K): *Informed Conservation* (2001)
- English Heritage: *The Presentation of Historic Building Survey in CAD* (2000)
- IFA: *Standards and Guidance for the Archaeological Investigation and Recording of Standing Buildings or Structures* (1999)
- English Heritage *Understanding Historic Buildings; a guide to good recording practice* (2006)

## **4 HISTORICAL BACKGROUND**

- 4.1 The historical background of the site draws upon historical documents and photographs, Ordnance Survey Maps and recent publications.
- 4.2 Before the school was constructed, the site was occupied by the orchard and part of the gardens belonging to the Emmanuel Hospital, to the north-east. The land and gardens can be seen in the 1869 Ordnance Survey map (Fig 4). Emmanuel Hospital and connecting schools belonged to Dacre's Charity, set up in 1595 upon the death of the founders Lord and Lady Dacre. Their will left the majority of their property and funds to set up a hospital and school to assist the "bringing up of children in virtue and good and laudable arts..." (Carrington 1983; 3).
- 4.3 The land Emmanuel Hospital was eventually located on belonged to Edward More, one of the executors of Lady Dacre's will. More set aside four acres; one was given over to the hospital with its gardens and associated courtyard, and the other three were let out to make a small addition to the revenue (Carrington 1983; 2). Sir Edward More then sold the land to the hospital fund for a nominal fee in 1601.
- 4.4 The later half of the 19<sup>th</sup> century was a period of educational reform. A series of Acts, along with the introduction of the Schools Inquiry Commission, led to the introduction of elementary education for all. The Schools Inquiry Commission was set up in 1864 to investigate charity and church schools, and after visiting all the Westminster schools in 1865 concluded that inadequate buildings, equipment and teaching were hampering the schools' ability to give children a proper education (Carrington 1993; 19).
- 4.5 In 1870, Parliament introduced the Education Act (also known as Forsters Act after its author W E Forster) to create elementary education for all. This Act was a compromise, establishing a dual system of state and voluntary schools. School attendance was eventually made compulsory in 1880 for those under 10, but it was not until 1891 that it was made free.
- 4.6 By 1869 the Endowed Schools Act had been introduced to raise standards throughout charitable and church schools, and to try and close the gap in the standard of education between state and fee-paying schools.
- 4.7 The 1870 Act stimulated a rapid increase in the construction of new schools, as the number of children attending school rose. Over 400 Board Schools were built in London between 1870 and 1895 (Dixon and Muthesius 1997; 239).
- 4.8 Many of the schools, including Westminster City School, were of Gothic style, "carrying on the early idea of expressing different functions by separate roofs, resulting in extremely lively compositions" (Dixon and Muthesius 1997; 239).
- 4.9 The United Westminster Schools comprised an amalgamation of four schools from the local area. The Brown Coat school was connected to the Emanuel Hospital, and had been open since 1736. The Green Coat school was set up by the Church Wardens of St Margaret's, and the Black Coat School founded by Rev. James Palmer in 1654. The Blue Coat School was set up in 1674.
- 4.10 The United Westminster Schools were to be made up of a boarding school, plus a number of day schools. The site chosen for the boarding school was at the Gardens and Orchard of the Emanuel Hospital which were already owned by the founding schools (Fig 4 and Fig 5). It was this school which was later to become the Westminster City School.
- 4.11 The school buildings were constructed in 1876. The foundation stone was laid on 27th April by Sir Sydney Waterlow, a noted philanthropist and supporter of the Education Act, later to become chairman of the United Westminster Schools. It opened on 9th April 1877, under headmaster Robert Goffin (Fig 6).

- 4.12 Upon construction, the school was initially separated into lower and upper schools, each with their own entrance. The entrance of the lower school was decorated with the Royal Coat of Arms and the letters C.R. to commemorate the grant of a charter to St. Margaret's Hospital by Charles I. The entrance to the upper school was decorated with 'effigies of James Palmer and Emery Hill.' Unfortunately both were destroyed by heavy bombing that took place in November 1940.
- 4.13 The two houses located at the front of the school were built at the same time as the original school building, and in the same Gothic Revival style. No. 57, the southernmost house, was originally the house of the headmaster and his family. Headmaster Robert Goffin was the first to move in, and lived there until his retirement in 1906. In 1884 Goffin made a number of alterations and additions to no. 57, which can be seen in plans drawn up for him by J K Keen.
- 4.14 The northernmost house, currently known as nos. 51 and 53, was originally considerably smaller. When it was built, in 1876, it was known as the Master's House. In 1881, school master Benjamin Gennes and his family inhabited the property. It was extended southwards between 1894 and 1901, creating its current form. No. 51 continued to be used as a place of residence. In 1901, C. Spencer Smith, Clerk and Receiver for Westminster City, Emmanuel School and Grey Coat Hospital School, lived with his family in no. 51. No. 53 was listed as unoccupied in the Census, and was performing some function related to the school. It may have been staff offices. The buildings can be seen clearly in the 1894 Ordnance Survey map (Fig 7).
- 4.15 The school was very successful; by 1888, pupil numbers had risen from 100 to 850. In 1890 the final day school of the United Westminster Schools closed, and the name of the boarding school was changed to Westminster City School.
- 4.16 The original headmaster retired in 1906, which heralded in a number of improvements and alterations to the school. The main school building received steam central heating to replace coal fires located in each room. "New classrooms, science laboratories, workshops, library, rifle range and bicycle sheds..." (Carrington 1983; 38) were also part of the improvements. The biggest improvement however, was the construction of an assembly hall at the rear of the main building (Fig 8). Previously, the headmaster had had to address the school from the steps of the school. With the construction of the assembly hall, morning assemblies could take place daily. The hall was paid for by the proceeds that came from the closure of the Blue Coat school, and was opened by the Mayor of London in 1909. It is likely that the alterations to Building 1, extending it to the north-east, occurred at the same time.
- 4.17 The announcement that Britain was at war with Germany on 4<sup>th</sup> August 1914 came in the middle of the school holidays. The school was requisitioned by the Queen's Westminster Rifles, who were a local regiment. They were stationed at the school until mobilisation occurred. The 1,100 men took over the school, "the sixth form room became the guard room, the library the officers' mess and the chemistry stores the dispensary" (Carrington 1983; 45). By the time the school reconvened, a number of the teachers had joined up, including a student teacher who was to win a Victoria Cross (Carrington 1983; 45).
- 4.18 In 1918, a War Memorial Library was installed at no. 57, in the room which had formerly functioned as the headmaster's drawing room. The room was converted into a memorial to the old pupils of the school who had given their lives during World War I. The house was inhabited at this time by Dr E.H. Stevens, the second headmaster.
- 4.19 The school was relocated to Judd School in Tonbridge, Kent in August 1939 during the war until July 1944 when they were once more moved to be taken away from 'Bomb Alley' to Exmouth. Here they were affiliated to Exmouth Grammar School until April 1945 (Carrington 1983; 68-71).

- 4.20 In the 1940s, severe damage was done to the unoccupied school and surrounding buildings when a bomb was dropped in the central forecourt. The damage was repaired and restored, and does not appear to have had a significant effect on the fabric of the houses.

*“...the school was badly damaged during an air raid in November, 1940. A high explosive bomb landed in the forecourt leaving a large crater. The south porch, with its ancient arms above, was completely destroyed and half the north porch disappeared. Rooms inside the building suffered and windows were blown in. The foundation office on one side [Building 1], and the library on the other side [Building 2], also suffered blast damage. With tiles blown off the roof, the upper part of the school building and the hall were left at the mercy of the winter elements [Building 3]. The school caretaker-... sleeping in an improvised air raid shelter in a cupboard in the basement under the south porch was luckily unhurt. And blast damage to the plinth of his statue failed to shake Sir Sydney Waterlow’s Victorian imperturbability. A few nights later a smaller bomb penetrated the Common Room [Building 3] and added to the chaos.” (Carrington 1983; 67)*

- 4.21 The 1914-1918 war memorial boards had been removed for safety during the second world war and were subsequently replaced when it was safe to do so (Plate 1).



Plate 1 View of World War I war memorial in central hallway of main school Building 3.

- 4.22 Between 1950 (Fig 9) and 1954, the tiles that covered the floor by the war memorial were replaced by oak flooring.
- 4.23 By the 1980s, the role of no. 57 had changed (Fig 10). It became the Prefect's Annexe, and has been most recently used by the 6<sup>th</sup>-form of the school. During the mid 1990s it was extended eastwards to accommodate an IT centre for the pupils (Fig 11).

United Westminster (Endowed) Schools.

# Middle Class Public Day School

FOR 850 BOYS,

PALACE STREET, VICTORIA STREET, WESTMINSTER.

NEAR VICTORIA STATION.

NEXT TERM BEGINS SEPTEMBER 12th, 1898

(When there will be Vacancies).

## Head Master:

MR. ROBERT E. H. GOFFIN,

*Honoursman, Gold Medallist, &c.*

Assisted by a large staff of highly qualified Masters.

## Subjects taught:

ENGLISH, FRENCH, GERMAN, LATIN, DRAWING, MATHEMATICS, SCIENCE, VOCAL MUSIC, DRILL, &c.

## EXCELLENT BUILDINGS AND LARGE PLAYGROUNDS,

CRICKET FIELD, FIVES COURTS, ATHLETICS, &c.

Separate Rooms for every Class (each under a qualified Master), Laboratories, Lecture Rooms, Drawing School, &c.

## WELL-FITTED BOYS' WORKSHOPS.

CARPENTRY—TURNERY—METAL WORKING.

## VALUABLE EXHIBITIONS AND SCHOLARSHIPS IN AND FROM THE SCHOOL.

*Recent Successes at Examinations held by the undermentioned Public Bodies:—*

### LONDON UNIVERSITY.

The 10th, 14th, 17th, 35th, 43rd, and 95th, Place in Honours, and Forty in First Class. Eleven Intermediate B.A., two Intermediate B.Sc. Examination, one B.A.

### OXFORD AND CAMBRIDGE UNIVERSITY LOCAL.

Over Three hundred have passed, Seventy in Honours, with the *First* and *Fifth* Places in Natural Philosophy for the Kingdom.

### CITY AND GUILDS OF LONDON.

Ten Scholarships of £30 a year for two years.

### SCHOLARSHIPS AWARDED BY GOVERNORS.

Thirty Scholarships of £30 a year for three years have recently been given.

**TWO OPEN SCHOLARSHIPS OF £100 EACH; THREE £52 10s., SIX OF £30 EACH, AND ONE OF £40, WERE OBTAINED BY BOYS OF THIS SCHOOL IN 1889-97.**

### CIVIL SERVICE OPEN COMPETITION.

At recent Examinations for Boy Clerkships, the *First* (*thrice*), *Second*, *Third*, *Fifth*, *Eighth*, *Ninth*, *Fifteenth*, *Nineteenth*, and *Twenty-fifth* places have been taken by Boys at this School.

At the two last Examinations Sixty places have been taken.

### SOCIETY OF ARTS EXAMINATION IN ARITHMETIC.

Thirty-five passed at recent Examinations.

## INCLUSIVE TERMS FOR TUITION AND BOOKS, &c.

Entrance Fee - - - - - 10s.

Upper Division - £2 5s. per Term | Lower Division £1 22s. 6d. per Term.

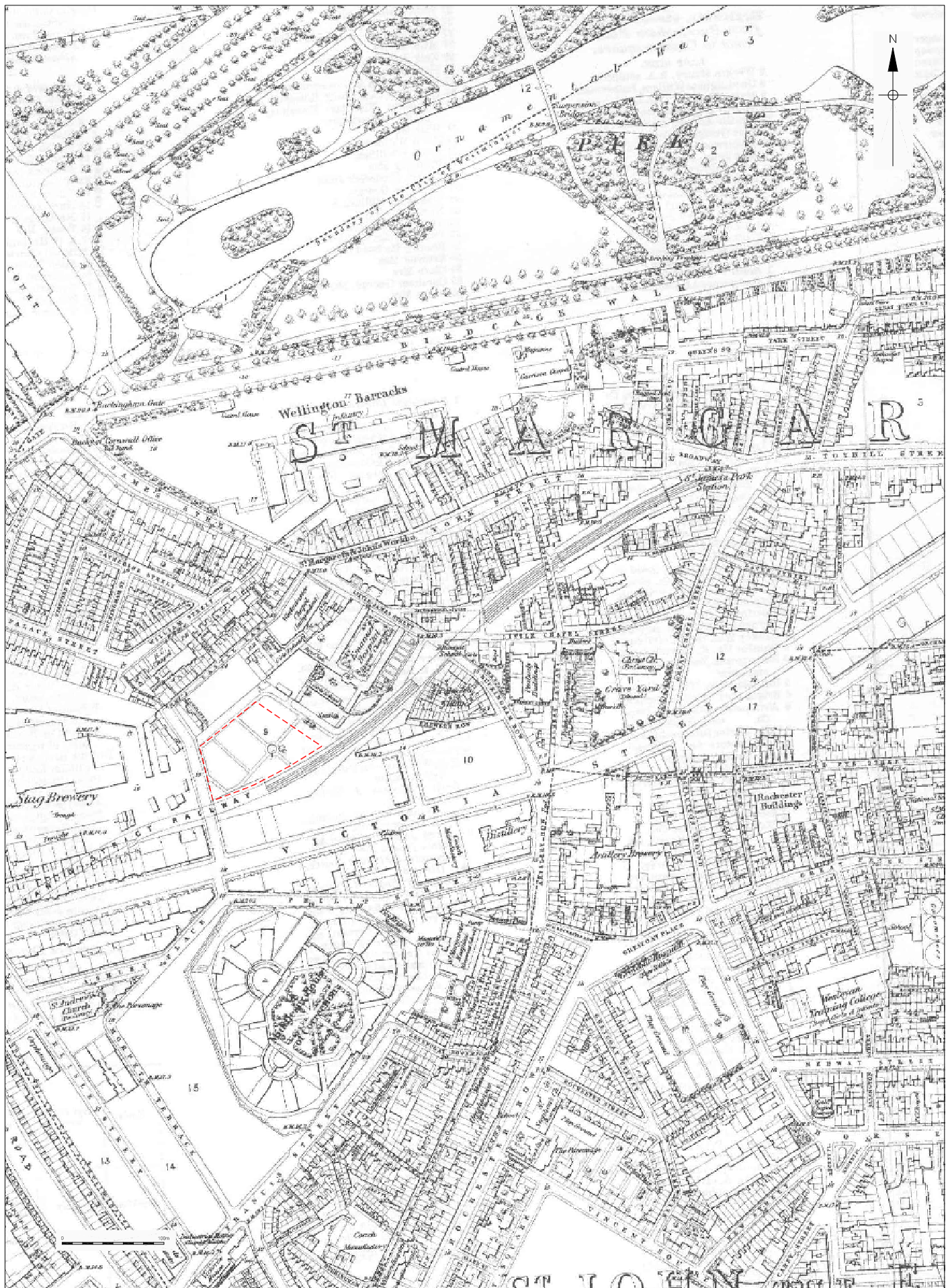
*There are Three Terms in a year. No extra charges whatever.*

**Hot Luncheons provided daily, 8d.**

Prospectus and Forms of Application free on application to the Clerk or Head Master at the School.

PALACE STREET,  
VICTORIA STREET, S.W.

C. SPENCER SMITH,  
*Clerk and Receiver.*



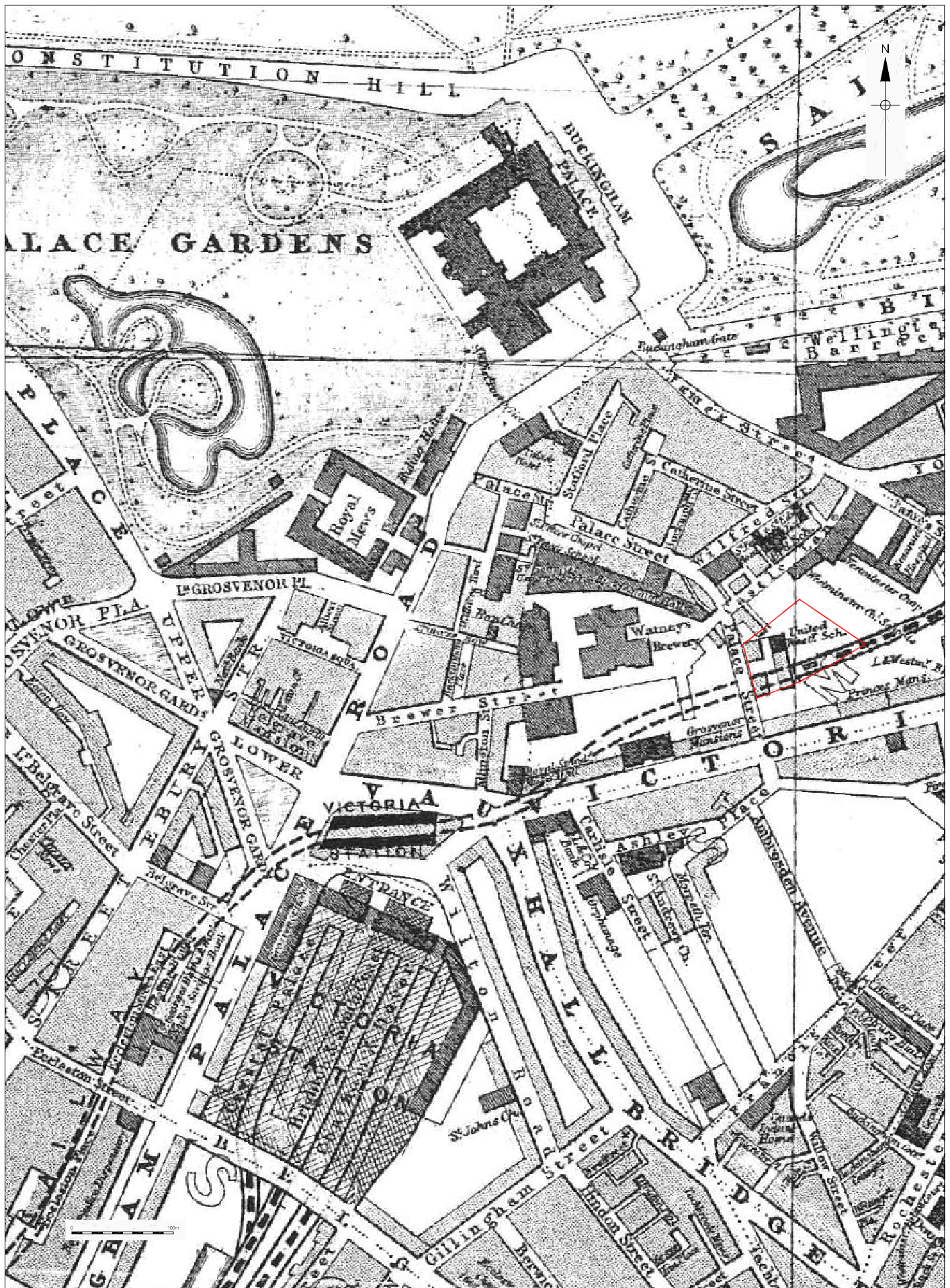
© Pre-Construct Archaeology Ltd. 2008

Figure 4  
1869 OS Map  
1:5,000 at A4



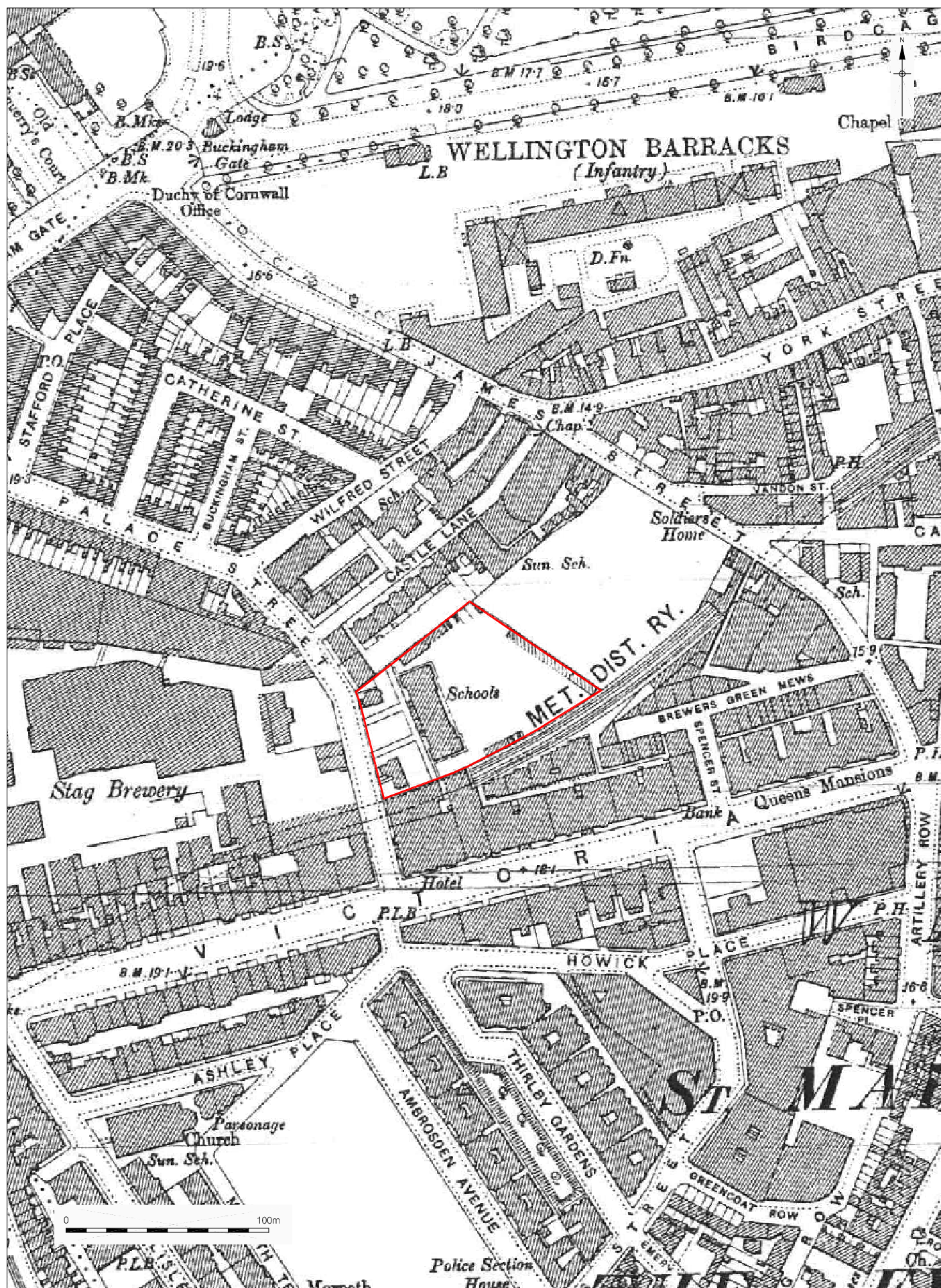
© Pre-Construct Archaeology Ltd. 2008

Figure 5  
1877 OS Map  
1:5,000 at A4



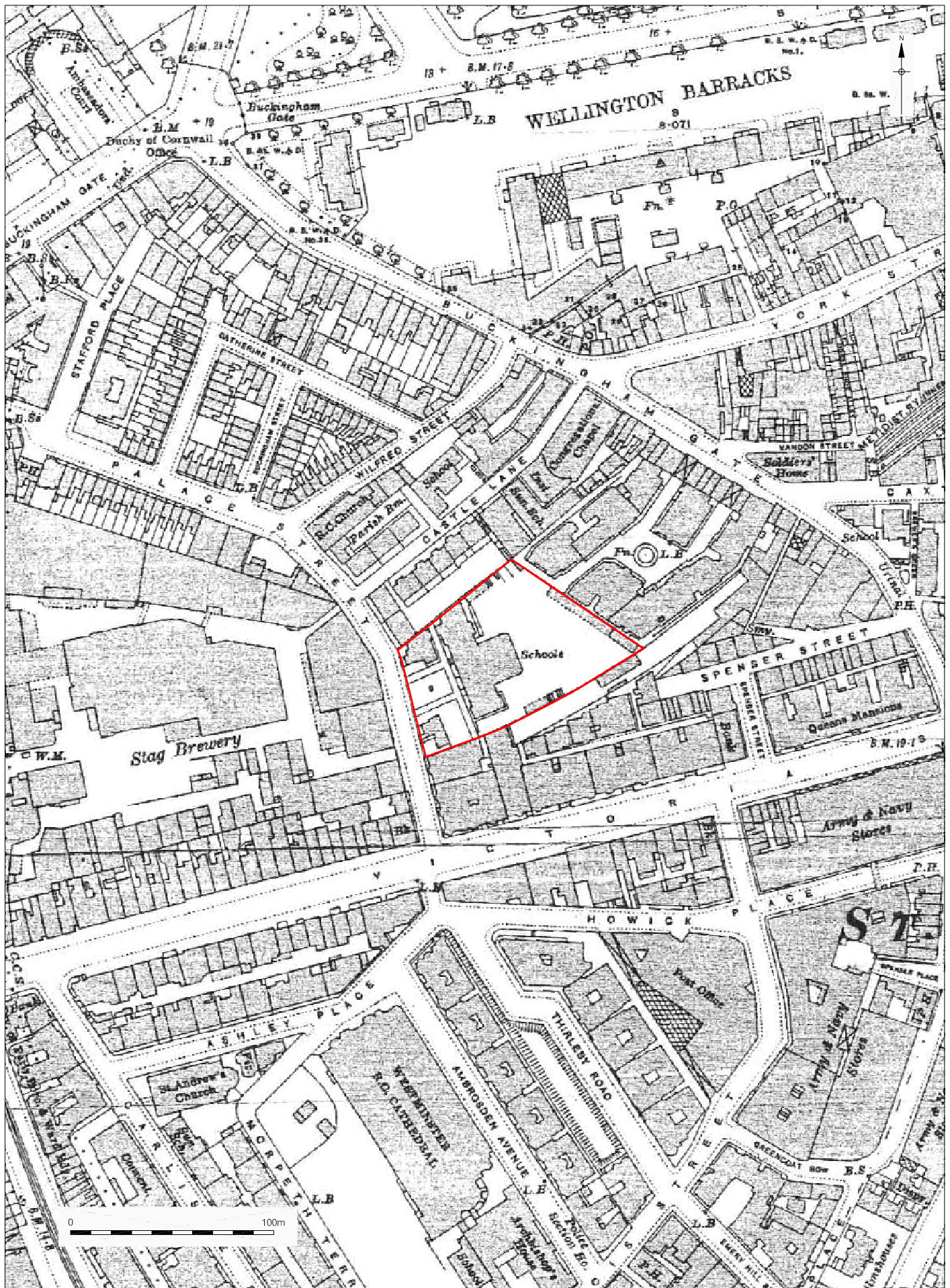
© Pre-Construct Archaeology Ltd. 2008

Figure 6  
1879 OS Map  
1:5,000 at A4



© Pre-Construct Archaeology Ltd. 2008

Figure 7  
1894 OS Map  
1:2,500 at A4



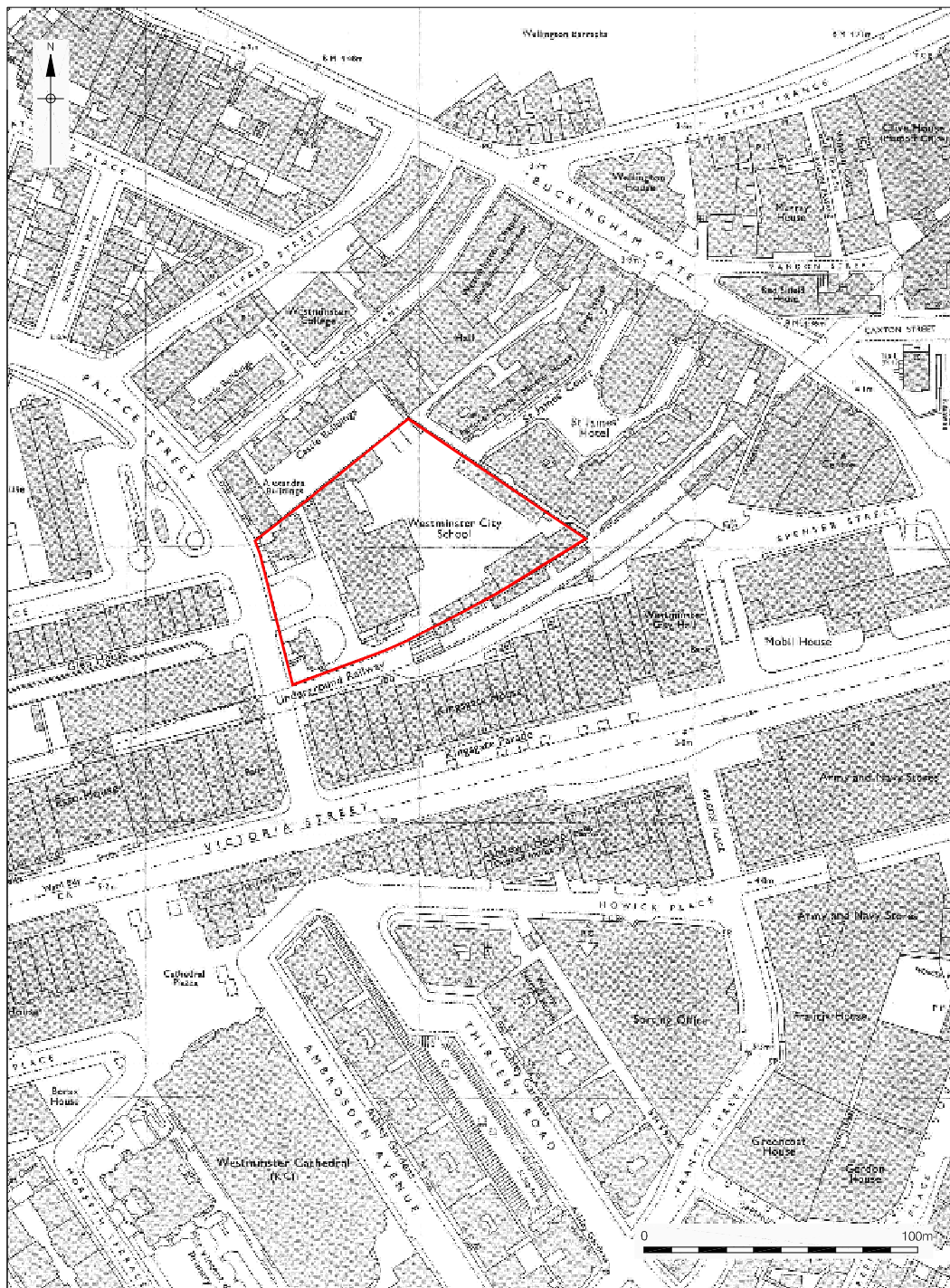
© Pre-Construct Archaeology Ltd. 2008

Figure 8  
1916 OS Map  
1:2,500 at A4



© Pre-Construct Archaeology Ltd. 2008

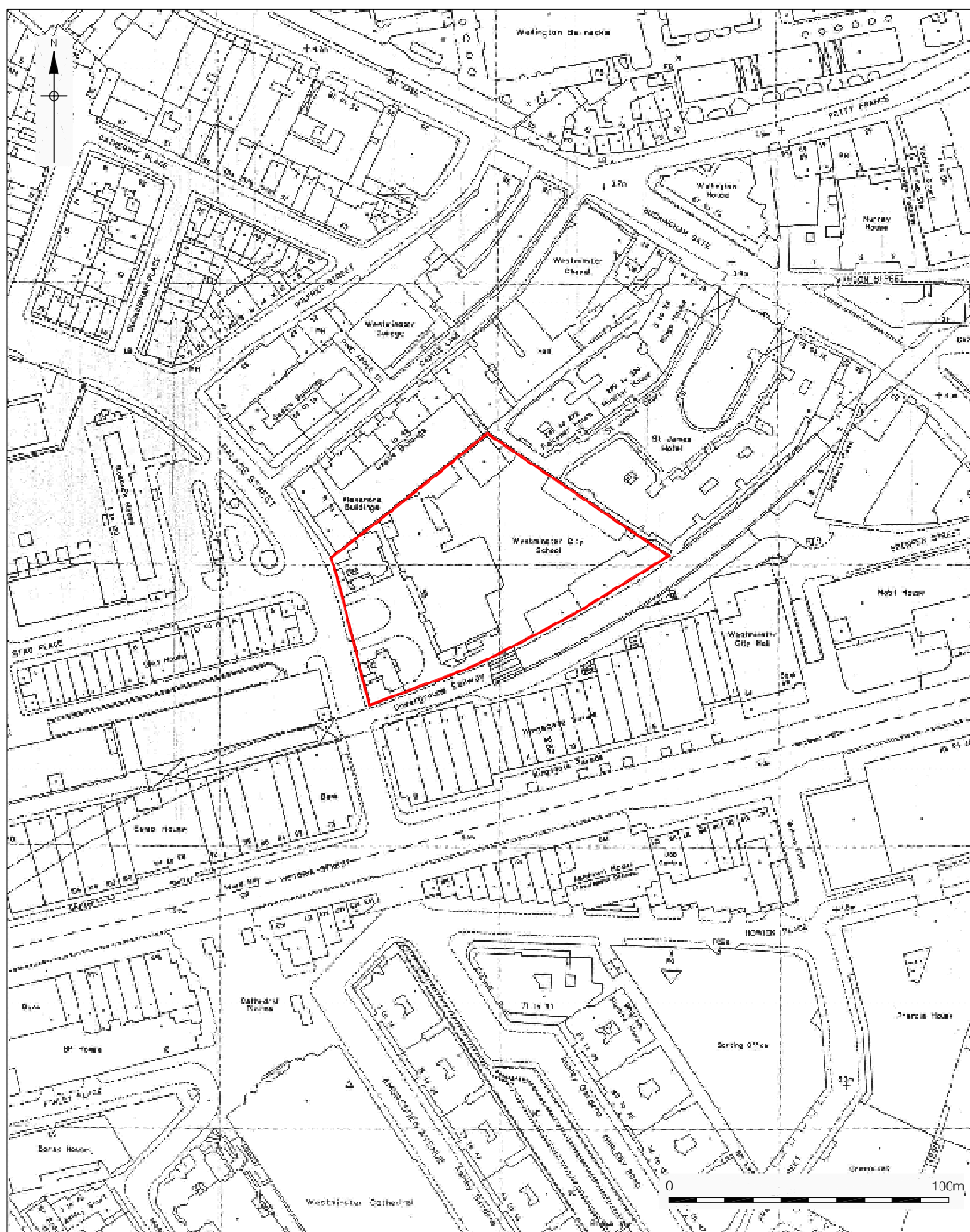
Figure 9  
1950 OS Map  
1:2,500 at A4



Reproduced from the 1979 1:1,250 Ordnance Survey map with the permission of Ordnance Survey on behalf of The Controller of Her Majesty's Stationery Office. © Crown copyright PCA Ltd, Unit 54 Brockley Cross Business Centre, London SE4 2PD. Licence number 100020795.

© Pre-Construct Archaeology Ltd. 2008

Figure 10  
1979 OS Map  
1:2,500 at A4



Reproduced from the 1992 1:1,250 Ordnance Survey map with the permission of Ordnance Survey on behalf of The Controller of Her Majesty's Stationery Office. © Crown copyright PCA Ltd, Unit 54 Brockley Cross Business Centre, London SE4 2PD. Licence number 100020795.

© Pre-Construct Archaeology Ltd. 2008

Figure 11  
1992 OS Map  
1:2,500 at A4

## 5 BUILDING DESCRIPTION

### 5.1 General

- 5.1.1 The school complex comprises seven buildings in total. Buildings 1 and 2 are the focus of this investigation and are located to the west of the main school block, on the eastern boundary of Palace Street. Access to both buildings can be gained from Palace Street and from the schoolyard. Between the two structures are the main gates of the school and a memorial garden with a statue dedicated to 'Sir Sydney Hedley Waterlow, Baron, GNT chairman of the board of Governors, 1873-1906'.
- 5.1.2 The surroundings of the school have changed greatly since the school was first constructed. Large modern office blocks tower over the school to the east, west and south (Plate 2).



Plate 2 View of Building 2 with modern structures at rear, looking south-southeast

- 5.1.3 The north boundary wall of Building 1 abuts Georgian buildings. The perimeter of the school looking onto Palace Street is formed of modern metal security railings between brick columns housing the access gates into the school.
- 5.1.4 The south-east perimeter of the site is marked by an original yellow and grey stock brick wall, built in English garden wall bond and capped with rowlock-set bricks. The exterior of the wall facing the street has cement stucco in places and an outer skin/ or reinforcing panels of modern cement. It is topped with modern wire security fencing.
- 5.1.5 Building 1 is located at the north-west of site, bounded by Palace Street to the west, Georgian buildings to the north, the main school building, Building 3, to the east and the memorial garden to the south. The main access to the property is via Palace Street and is indicated by two modern brick columns with modern inset gate. This also gives access to the small basement courtyard of the building.
- 5.1.6 Building 2 is located at the south-west of site, bounded by Palace Street to the west, the memorial garden to the north, and the main school building, Building 3, to the east. The main access to the property is via Palace Street and is indicated

by two modern brick columns with modern inset gate. This also gives access to the small basement courtyard of the building.

## 5.2 External Elevations



Plate 3 View of Building 1 with Building 3 to right, looking north-northwest

- 5.2.1 Building 1 (Plate 3) consists of an original, nineteenth-century phase, with a later two-storey extension to the east. It is constructed from yellow stock brick in Flemish bond. Black and white bricks have also been used to create polychromatic decorative bands. All of the basement, ground, first and second floor windows are capped by gothic arches set with white and black bricks. Many of the window frames appear to be modern, though the arches themselves appear to have been simply re-pointed rather than replaced. Most of the windows are sash style. It is likely that the basement windows are original, with original safety grills in front.
- 5.2.2 Secondary access to the building is via a doorway at the east of the structure, which possesses what may be an original door. A later addition single pedestrian door has been inserted in the first floor, west elevation. A modern brick quarter-turn stairwell is located on the west elevation of the structure. Some attempt has been made to blend in the stairwell to the rest of the building with reclaimed yellow stock brick set in Flemish bond.
- 5.2.3 The roof is pitched, with three chimneys, and covered with grey slate tile. The roof eaves are decorated with black and white detail motif. The roof is gable type and due to design of the building there are four gable ends.
- 5.2.4 Building 1 (Plate 3) is a two-storey yellow stock brick, Flemish bond building with later two-storey extension. Fenestration on the nineteenth-century phase consists of a series of polychromatic drop arches with brick infill, above rectangular sash windows with sandstone sills. It appears these have been re-pointed recently. The building possesses decorative polychromatic brick bands at a variety of heights. The structure has a segmented gable roof with extended chimneys above the roof line.

- 5.2.5 Access from Palace Street is via a single pedestrian door on the west elevation, and a flight of stairs leading to a single pedestrian door in the basement. Access from the school yard is via a single pedestrian door on the east elevation and an inserted external quarter-turn flight of stairs to the first floor on the south elevation. A flight of steel spiral stairs lead from the north-east corner of the later extension to the first and second floor.
- 5.2.6 The eastern addition has been sympathetically constructed following the lines of the polychromic banding and the polychromic drop arches. There is a cant bay window located on the south elevation at the east end, and two bay windows are located on the east elevation.
- 5.2.7 Building 2 (Plate 4) is a two-storey, yellow stock brick, Flemish bond building with modern two-storey extension. Fenestration on the original, nineteenth-century section of the building consists of a series of polychromic drop arches with brick infill, above rectangular sash windows with sandstone sills. The building possesses decorative polychromic bands at a variety of heights. The structure has a segmented gable roof with extended chimneys above the roof line.



Plate 4 View of Building 2 with Building 3 at rear, looking east

- 5.2.8 Access from Palace Street is via two single pedestrian doors in the west elevation, one on the ground floor and the other on the basement. Access from the school yard is via a single pedestrian door in the north elevation and a single pedestrian door at the south of the east elevation. These too have polychromic drop arches with brick infill above the door. A steel fire escape is located on the north-east corner of the original structure and leads to the first and second floors.
- 5.2.9 There is a mid-1990s two-storey extension on the east side of the structure. Some attempt has been made to make the structure sympathetic to its surroundings. The extension is formed of modern yellow brick in stretcher bond with a red brick band running around the structure below the height of the sandstone lintels of the windows. Fenestration consists of a number of modern PVC windows with sandstone lintels and concrete sills. Access to this area is via a single pedestrian door on the northern elevation.

### 5.3 Interior

#### *Building 1*

- 5.3.1 The structure is of four storeys, and each room has been recorded and allocated a number (see plans).
- 5.3.2 The basement (Fig 12) consists of a series of external spaces, described as courtyards. These allow access to the basement beneath the footprint of the house and to a series of cellars extending under Palace Street to the west, originally used as coal bunkers.
- 5.3.3 The basement beneath the building footprint has been divided up into a series of rooms used as offices, and a toilet block to the north-east. These retain none of their fixtures and fittings, apart from the original staircases in B7 and B5 (Plate 5).

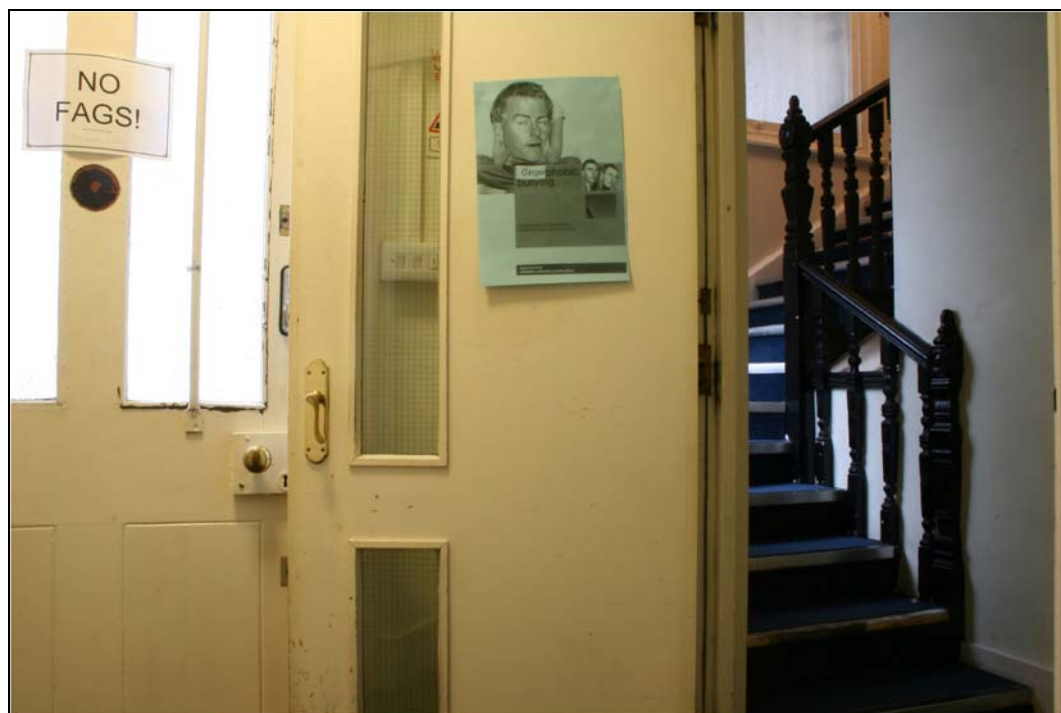


Plate 5 Internal view of B7 and B9 in Building 1, looking north

- 5.3.4 All the doors are modern fire-doors, except a reinforced door in room B5 (Plate 6). Windows are modern PVC sashes.



Plate 6 Internal view of B7, Building 1, showing original strong room door, looking south-east

- 5.3.5 The ground floor (Fig 13) has been divided into a series of rooms used as office spaces, and a staffroom. Very few retain any original fixtures or fittings. The headmaster's office is located in G7, which holds an ornate Egyptianate fireplace reminiscent of the style fashionable in the 1890s (Fig 14). The room also has ornate coving and a chandelier in the centre of the ceiling. G7 possesses both bay windows and a cant bay window, which hold timber-framed leaded half windows with modern PVC double-glazed sash frames fixed on the outside (Plate 7).



Plate 7 Internal view of G7, Building 1, showing layout of headteacher's room, looking south-southeast

- 5.3.6 Most rooms in the building have coving; however, much of this is modern, of a simple style. The doors are a variety of modern fire doors and original wood-panelled doors. Room G8 holds the original stairwell with original timber balustrade intact.
- 5.3.7 The door in the west wall of room G4 leads to a flight of concrete steps with metal banister and timber railing, dropping down to B5 and the strong-room door.
- 5.3.8 The first floor (Fig 15) has been divided into a series of rooms. In the Victorian part of the structure, to the west, there are offices and staffroom. The later extension houses religious education classrooms. Very few rooms retain any original fixtures and fittings. F3 holds an original fireplace which is now boarded over. Room F2 has been extended to the east, over the bay window on the ground floor.
- 5.3.9 The second floor (Fig 16) has been divided into a series of rooms used as an IT classroom and offices. The east and west walls of rooms S1, S2, S3, S4, S5 and the north and south walls of S6 (Plate 8) have a coved ceiling. Very few original fixtures and fittings remain. Room S2 has been extended to the east, over the bay window on the ground floor.



Plate 8 Internal view of S6, Building 1, showing coved ceilings on second floor, looking north-west

### *Building 2*

- 5.3.10 The structure is of four storeys, and each room has been recorded and allocated a number (see plans).
- 5.3.11 The basement (Fig 17) consists of a series of external spaces, described as courtyards. These allow access to the basements beneath the footprint of the structure and to a series of cellars extending under Palace Street to the west, originally used as coal bunkers (Plate 9).

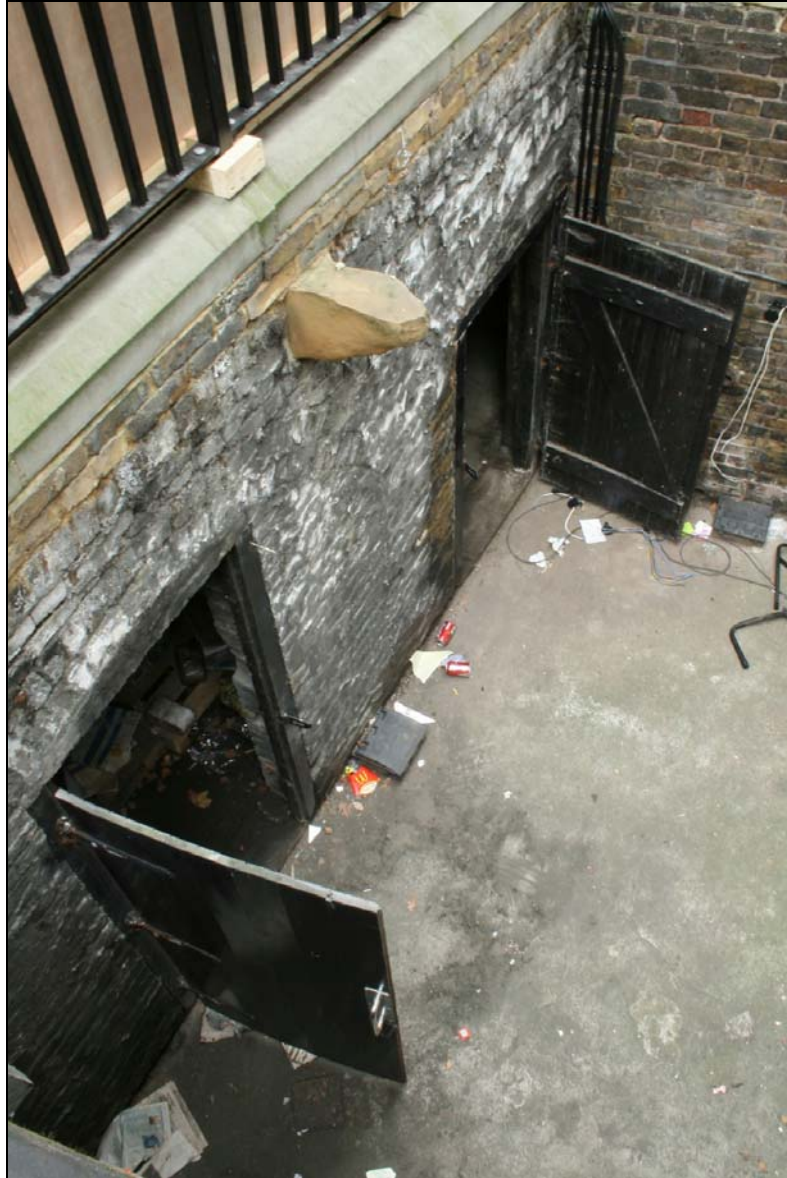


Plate 9 View of courtyard and cellars B13 and B14, Building 2, showing access arrangement, looking north

- 5.3.12 The basement beneath the footprint of the building has been divided up into a series of rooms used as offices, with a toilet block to the east. These retain very few of their original fixtures and fittings. Room B7 has original coat hooks attached to the west wall. There is no internal staircase leading to the ground floor; access is via an external staircase to the south-west. All the doors are modern fire doors and the windows are mainly modern PVC double-glazed sashes.
- 5.3.13 The ground floor (Fig 18) has been divided into a series of rooms used as office spaces, classrooms and common rooms. Very few retain any original fixtures and

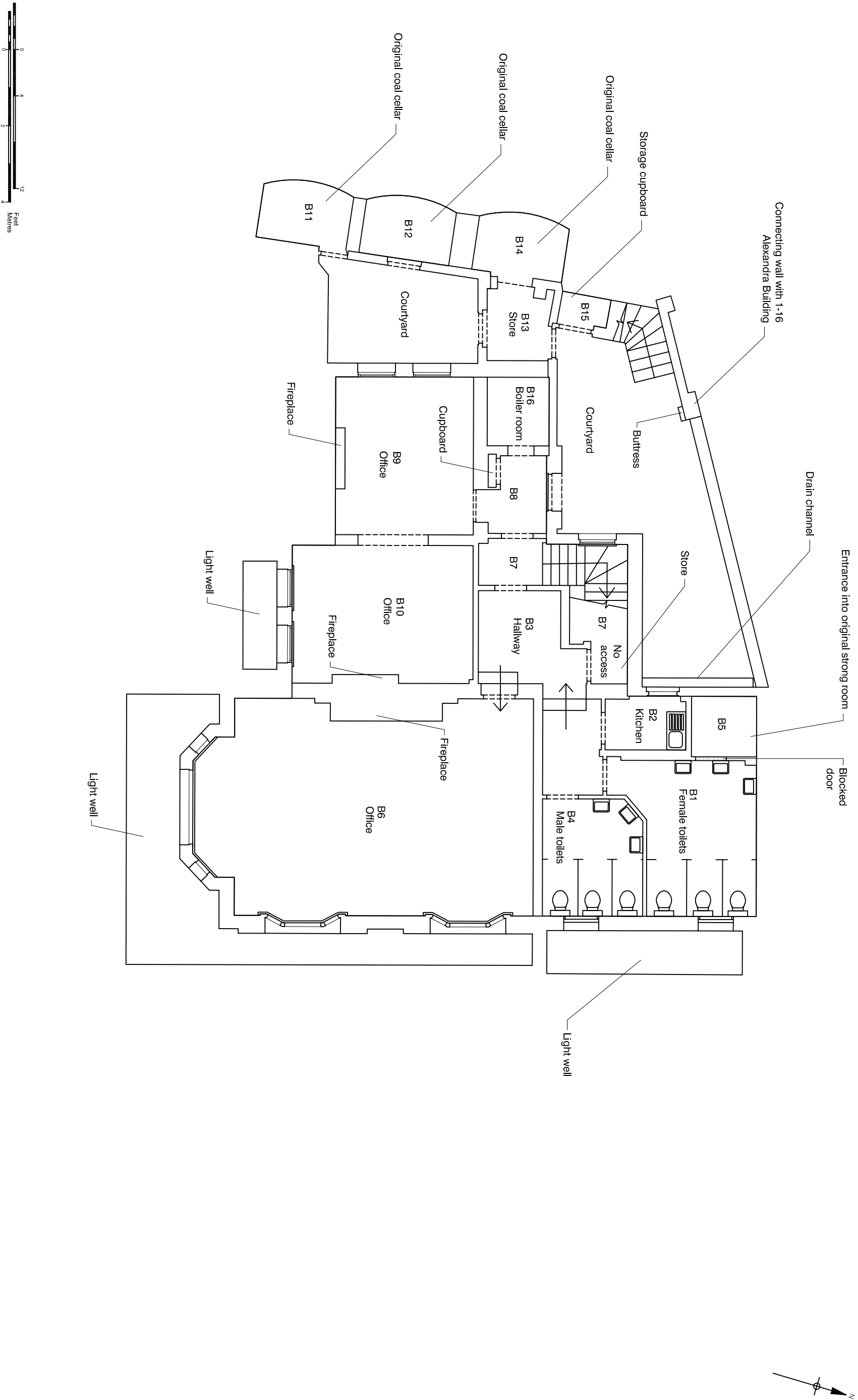
fittings. In room G4 there is an original fire surround (Fig 19), the fireplace now blocked. Room G2 retains its original staircase with timber balustrade. Most rooms have coving; however, in most cases this is modern, of a simple style. Room G9 is within the modern extension and has no heritage interest.

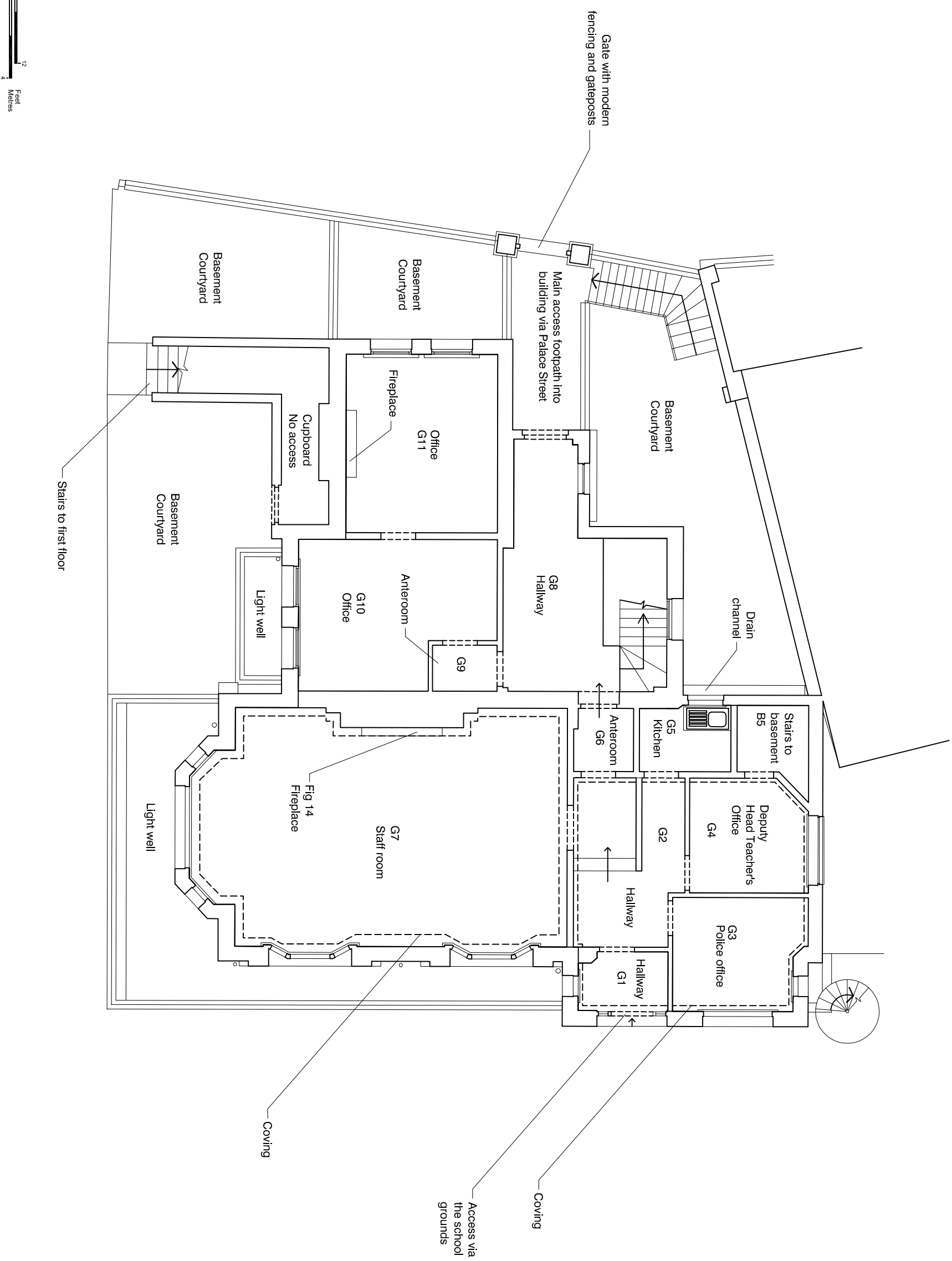
- 5.3.14 The first floor (Fig 20) has been divided into a series of rooms used as classrooms and offices. Room F2 is inside the modern extension to the east and accessed via an internal flight of stairs from F1. It can also be accessed from an external metal fire-escape to the north-west of the room. Very few original fixtures and fittings remain. In rooms F1 and F5 (Fig 21) there are original fireplaces, now boarded. The stairwell retains the original staircase with timber balustrade, now boarded over so that the newel posts are no longer visible (Plate 10). All the doors are modern fire doors and the windows are PVC double-glazed sashes.

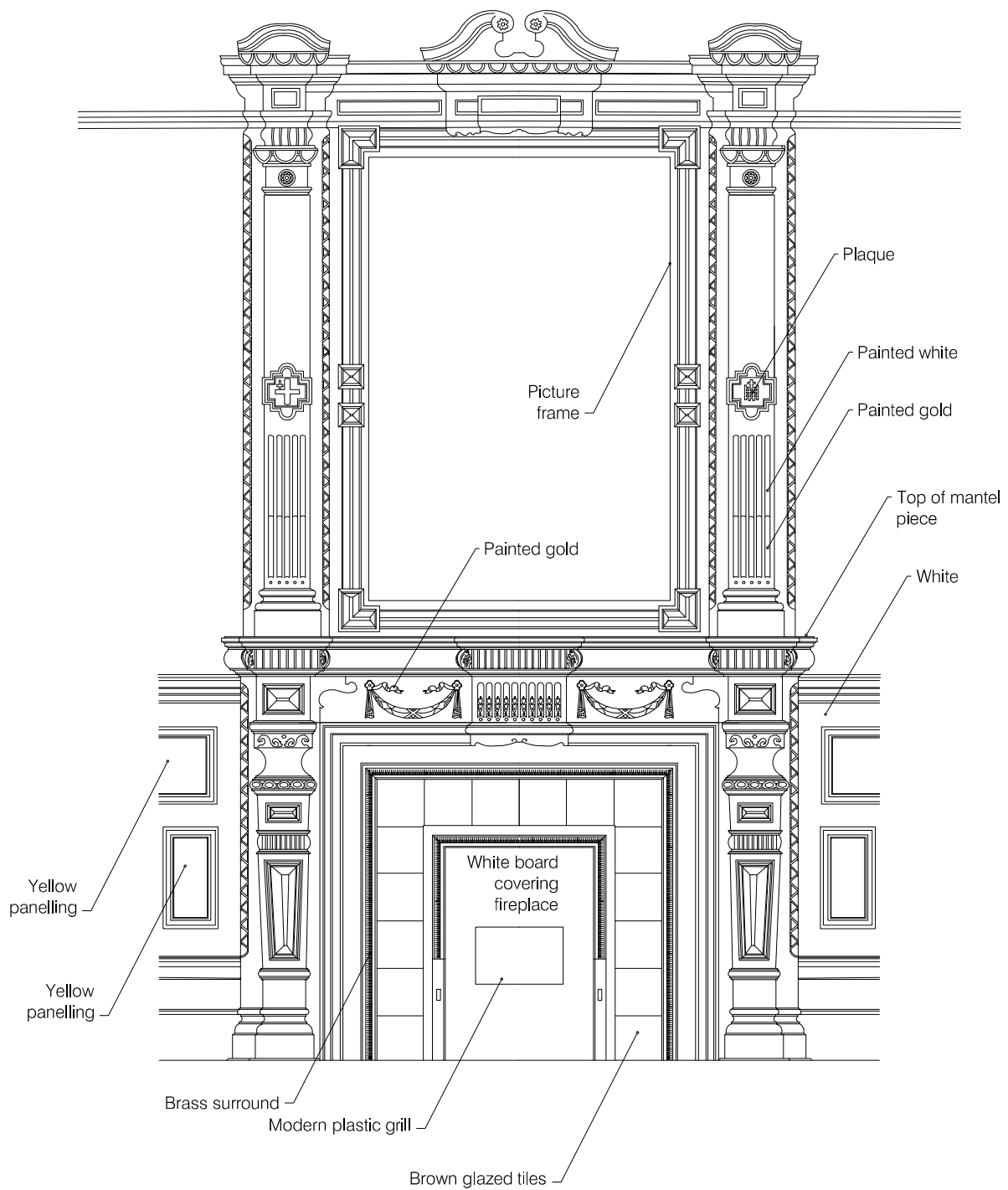


Plate 10 Internal view of stairwell on first floor, Building 2, looking north-east

- 5.3.15 The second floor (Fig 22) has been divided into a series of spaces now functioning as offices, store rooms and a prayer room. The prayer room, S4, has a coved ceiling and original fireplace. There is also a blocked door on the north wall which would have originally led directly to the stairwell. The stairwell retains the original staircase with timber balustrade, now boarded over so that the newel posts are no longer visible.

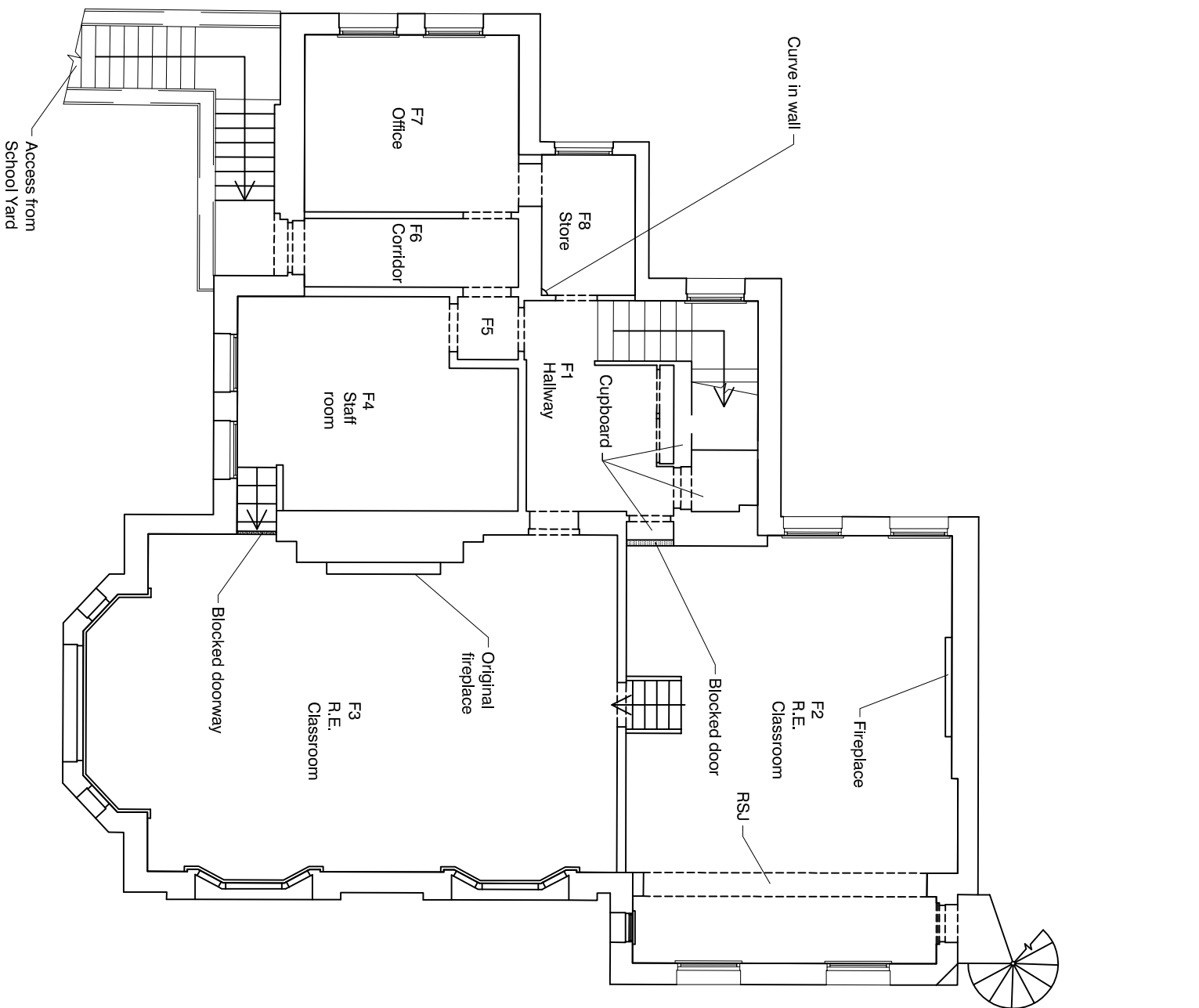


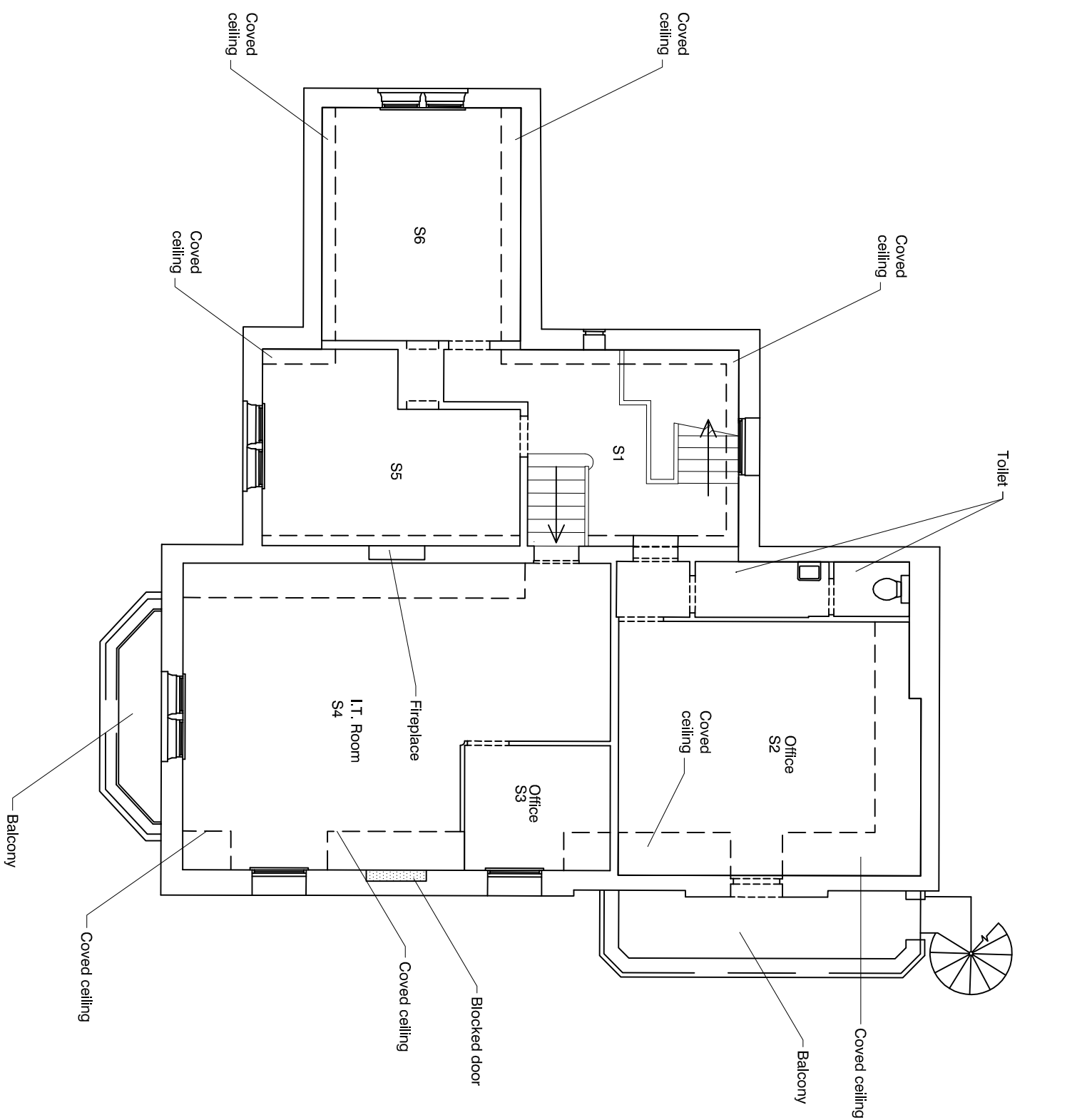
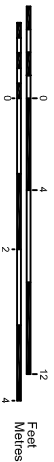


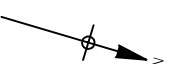
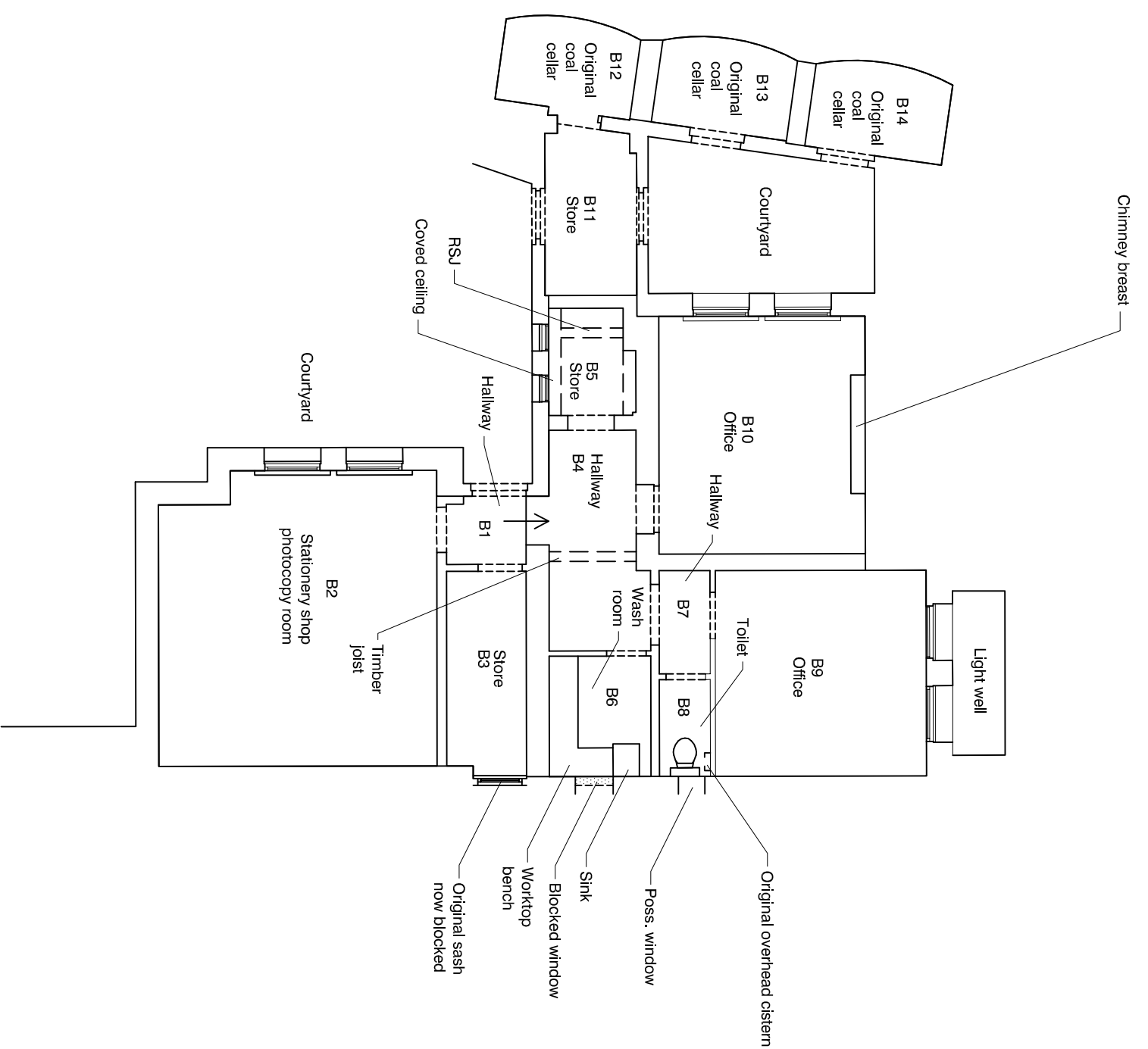


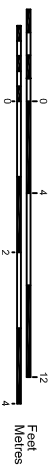
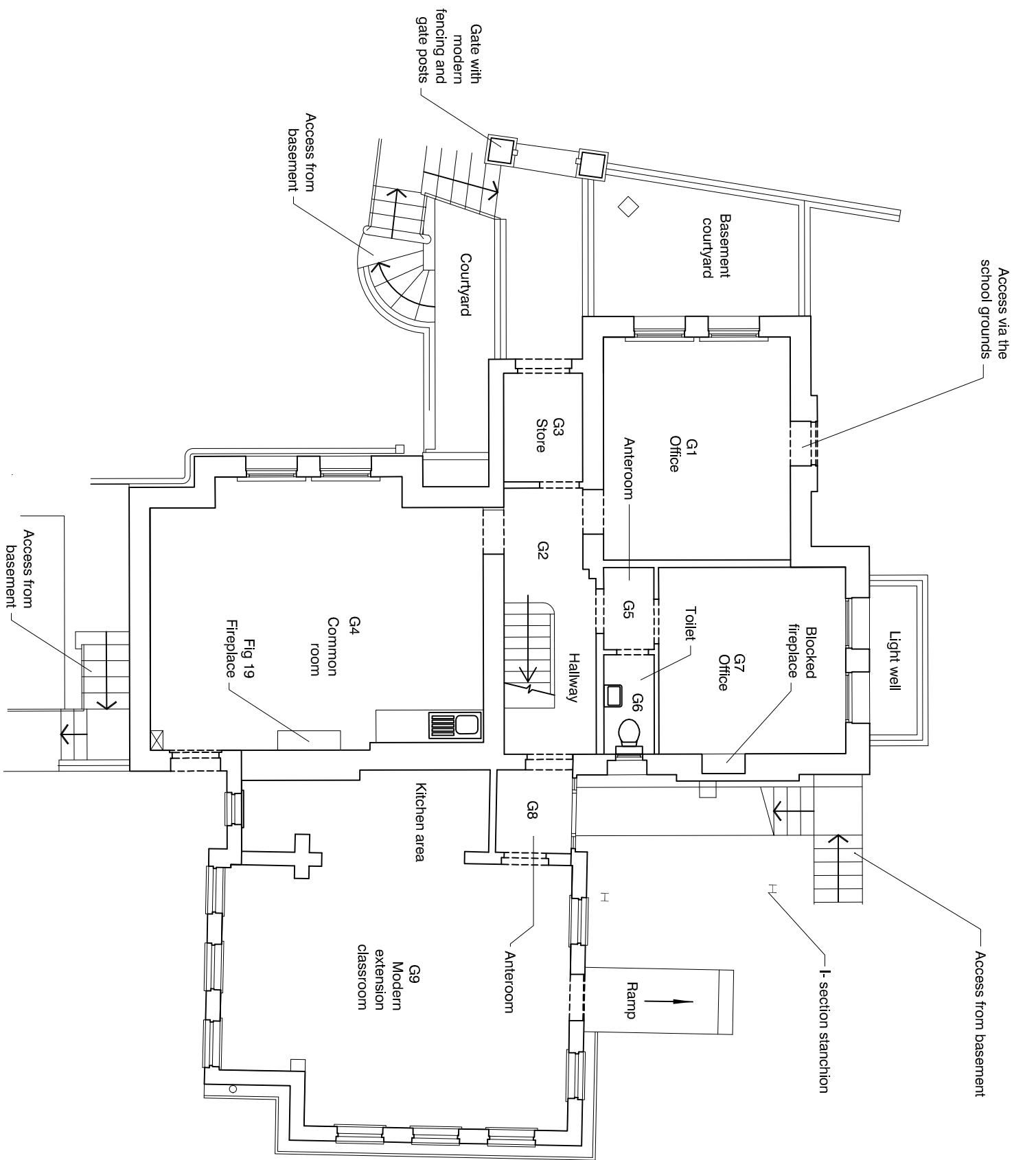
©Pre-Construct Archaeology Ltd 2008

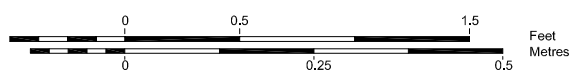
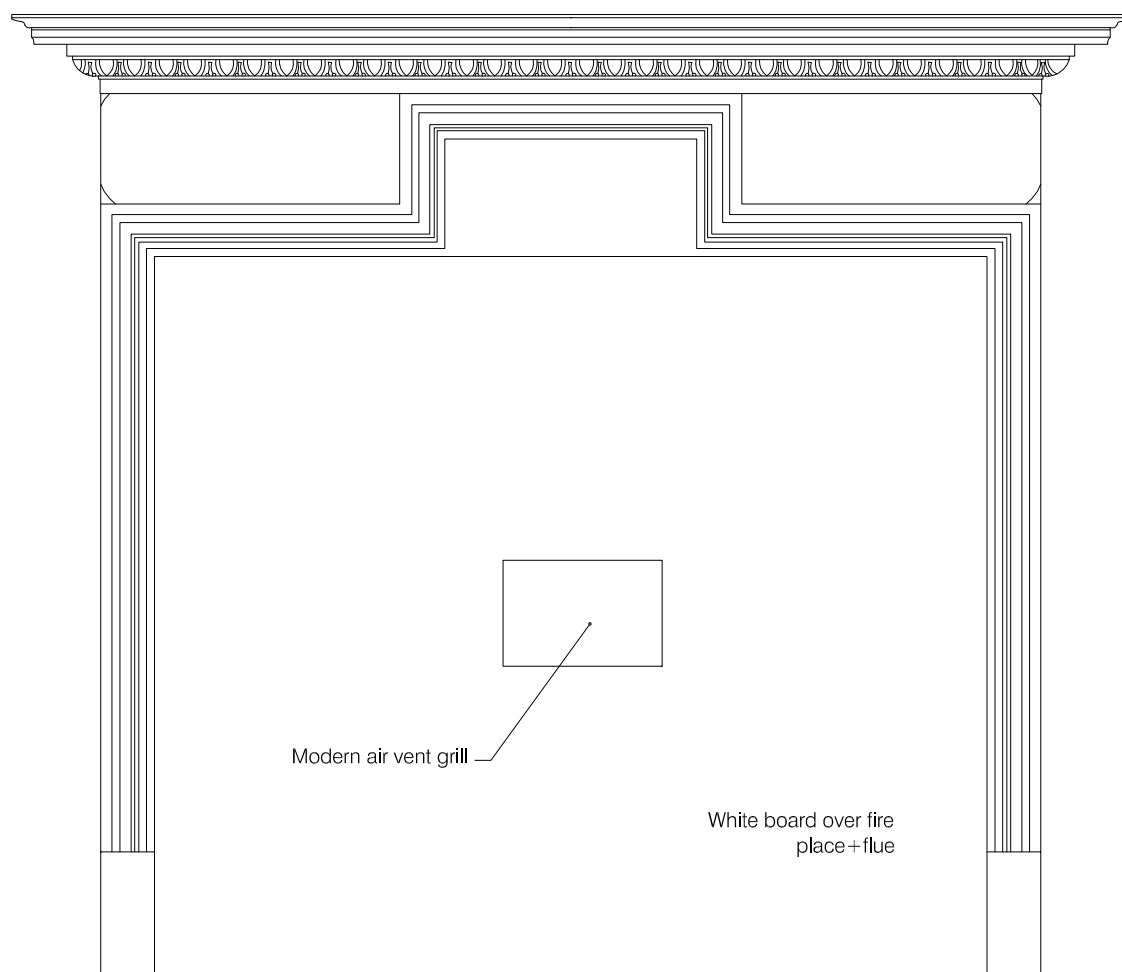
Westminster City School  
Figure 14  
Building 1, G7 detail of fireplace on east wall  
1:20 at A4





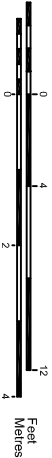
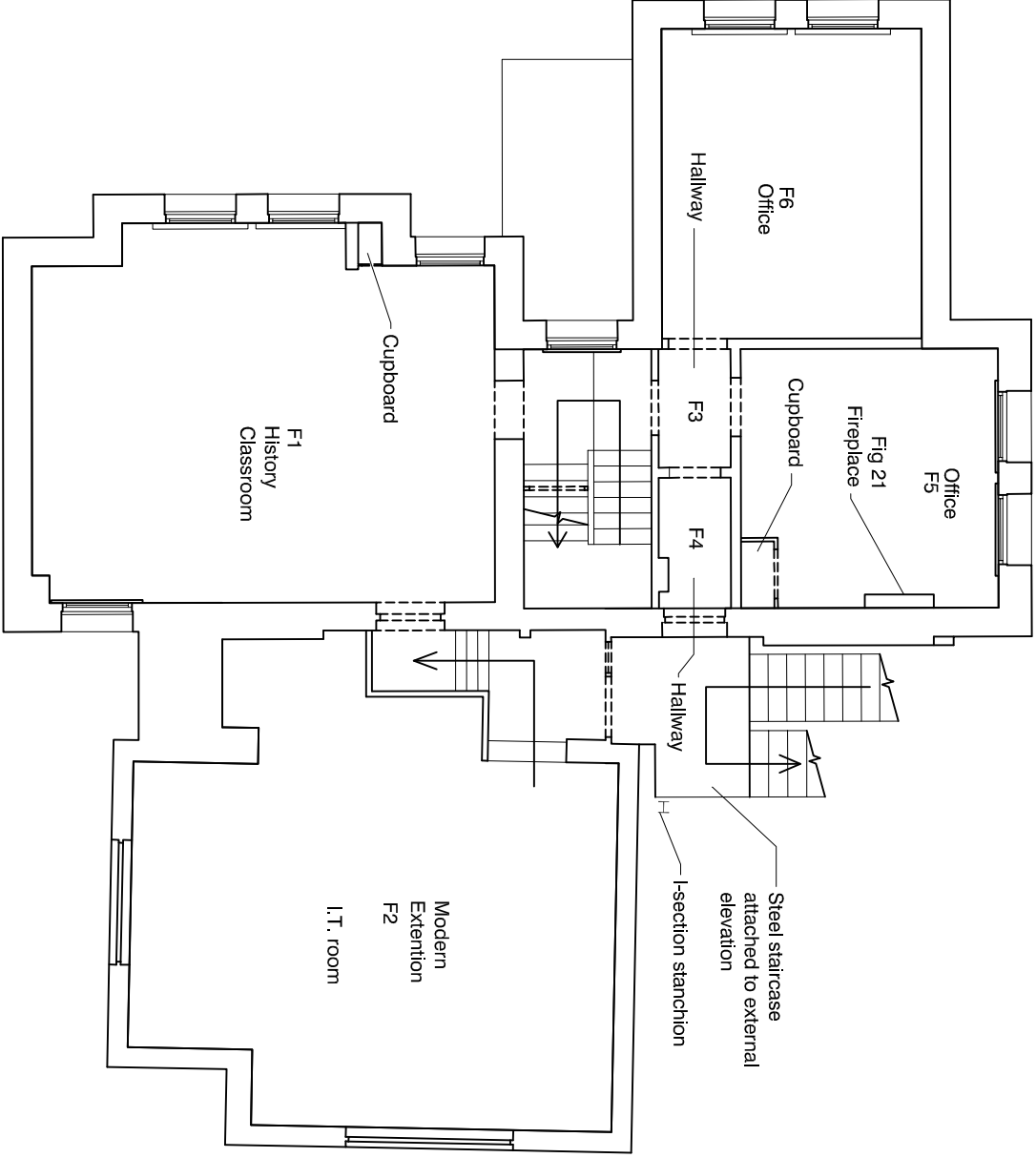


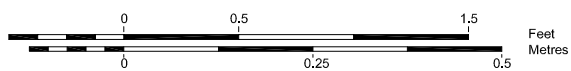
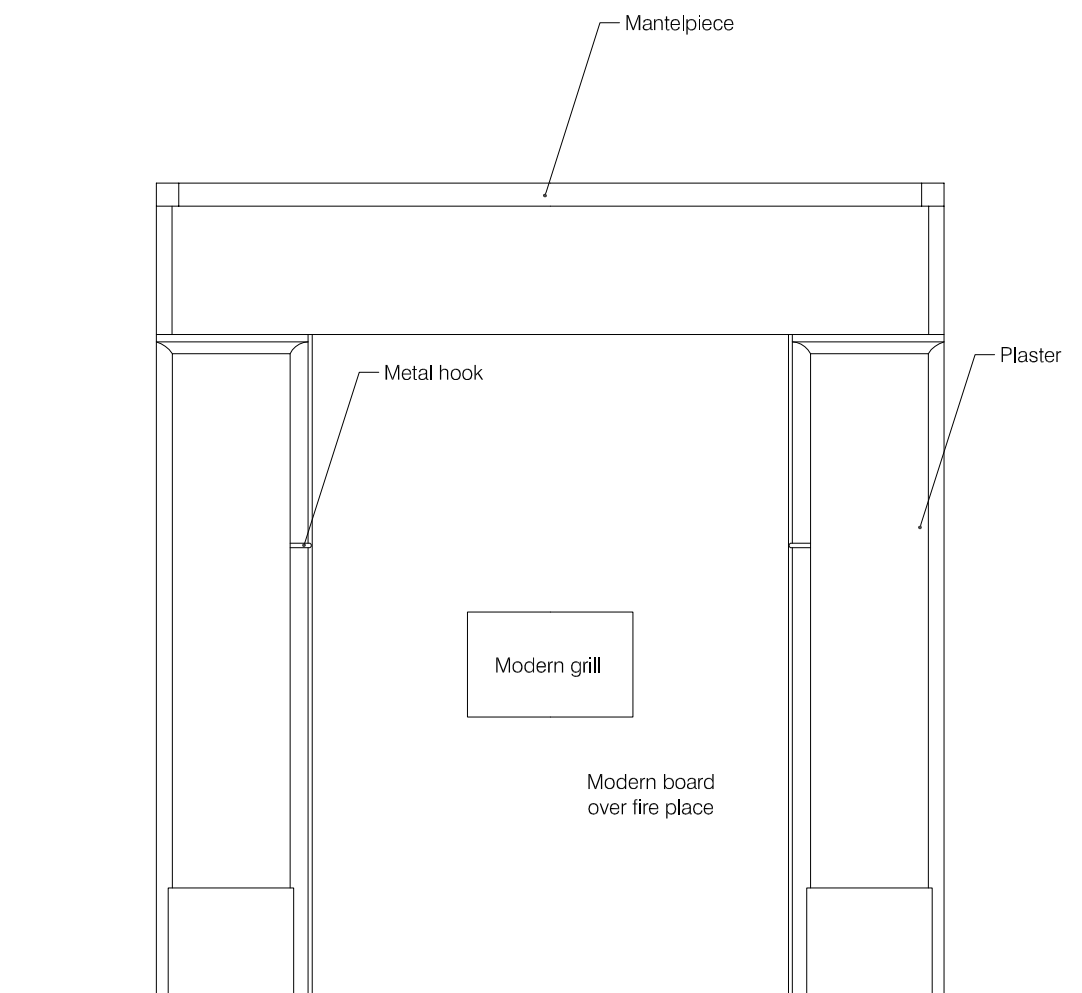




©Pre-Construct Archaeology Ltd 2008

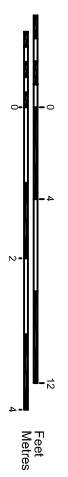
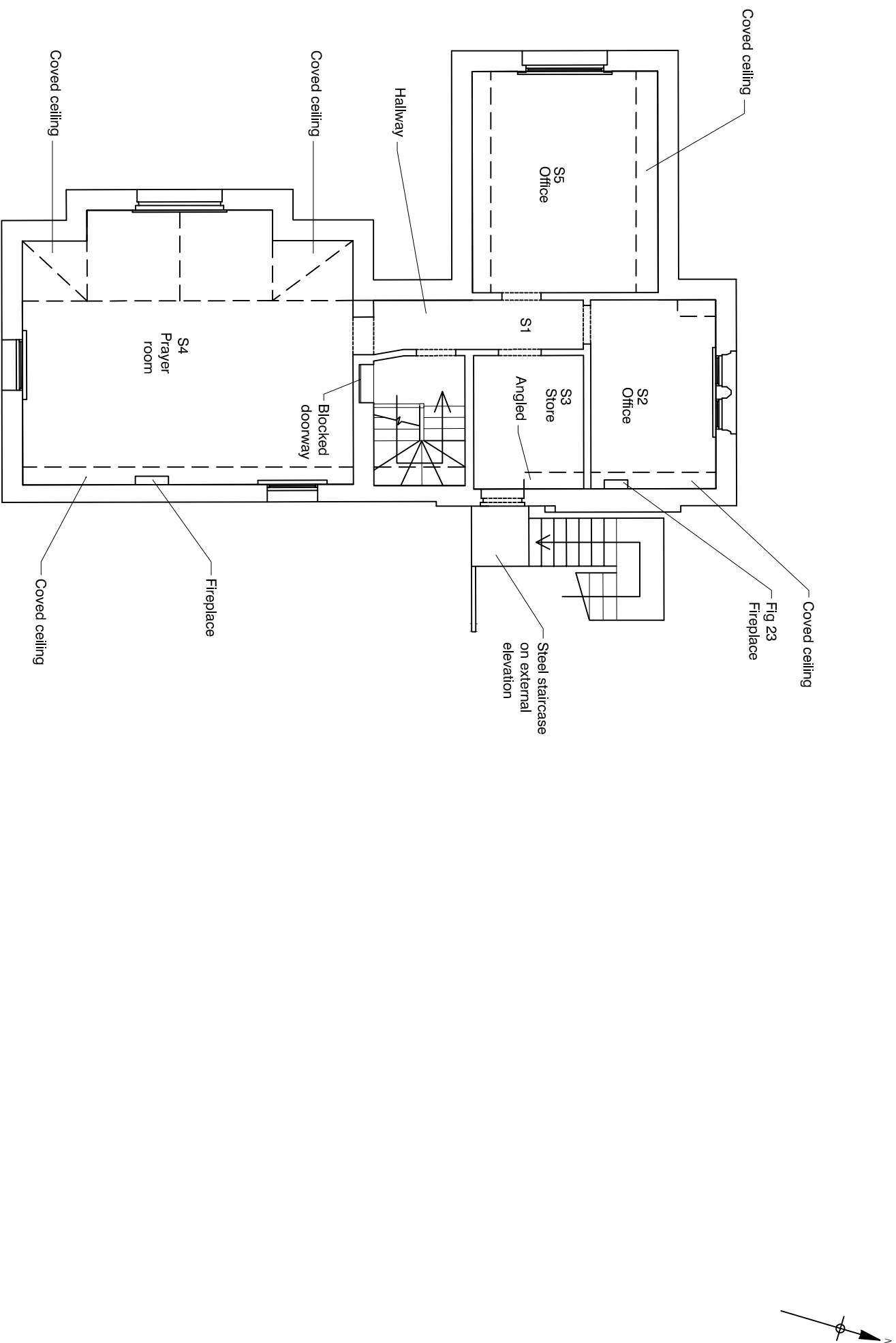
Westminster City School  
 Figure 19  
 Building 2, G4 detail of fireplace on east wall  
 1:10 at A4

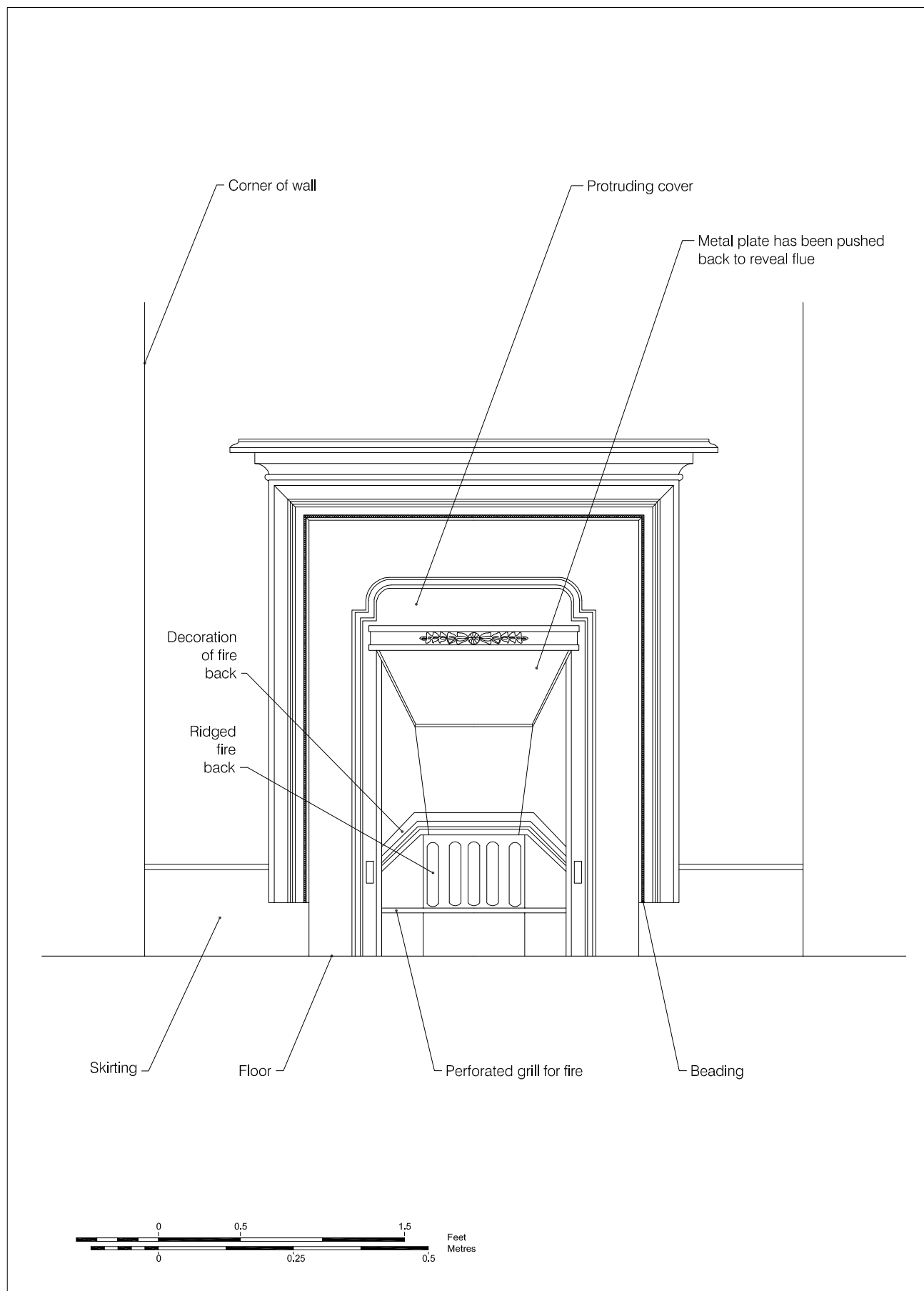




©Pre-Construct Archaeology Ltd 2008

Westminster City School  
Figure 21  
Building 2, F5 detail of fireplace on east wall  
1:10 at A4





©Pre-Construct Archaeology Ltd 2008

Westminster City School  
 Figure 23  
 Building 2, S2 detail of fireplace on east wall  
 1:10 at A4

## **6 HISTORIC SEQUENCE**

- 6.1 The fabric of the buildings appears to be largely original, though some alterations have been made over time and most of the original fixtures and fittings have been removed.

### **6.2 Phase 1: 1595 to 1877**

- 6.2.1 Before the construction of the school, the site was occupied by a garden with a fountain located at its centre. The 1869 map (Fig 4) shows the layout of the gardens at that time and is also the earliest map discovered which shows the site location. The site was originally the orchard and part of the gardens belonging to the Emmanuel Hospital to the north-east of the site. Emmanuel Hospital and connecting schools belonged to a charity call Dacre's Charity set up in the 1595 from a donation by Lord and Lady Dacre. The 1877 map (Fig 5) gives a different layout to the gardens, suggesting mature trees and planting.
- 6.2.2 The school was constructed in 1876 and opened in 1877.

### **6.3 Phase 2: 1878 to 1894**

- 6.3.1 The first map that clearly shows the new school is the 1879 Ordnance Survey (Fig 6), on which the plot is marked 'United Westminster School'. However, the buildings themselves are very roughly drawn and no detail or correct outline of the structures is visible.
- 6.3.2 The first map to show a structure or structures which appear to correspond with the present-day Buildings 1 and 2 is the 1894 Ordnance Survey map (Fig 7). The detail on the map is more elaborate, showing the outline of the structures and their relationship with the main school building to the north-east with its associated outbuildings.

### **6.4 Phase 3: 1894 to 1940**

- 6.4.1 By 1916 (Fig 8), Building 1 had been extended to the north-east and north-west, aligning the north-west corner with the next building. Building 3 was significantly altered during this period.

### **6.5 Phase 3: 1941 to 2001**

- 6.5.1 The raids over Britain in 1940 did considerable damage to the school, which was luckily unoccupied at the time. The teachers and children had been sent to Kent and later on Exmouth to escape the bombing. Building 3, the main school building, was most affected, with a large part of the roof and rear section being badly damaged. The front (west) entrances were also badly hit and had to be repaired. Buildings 1 and 2 were superficially affected, suffering damage from blown-in windows and flying debris. By 1945 the school was still under repair which took some considerable time and alterations to return it to its former glory.
- 6.5.2 By the 1980s the role of no. 57 had changed (Fig 10). It became the Prefect's Annexe, and has been most recently used by the 6<sup>th</sup>-form of the school. During the mid 1990s it was extended eastwards to accommodate an IT centre for the pupils (Fig 11).

## **7 CONCLUSIONS**

- 7.1 Westminster City School was opened in 1877 as a response to the Forsters Act of 1870, which concluded that every child to a certain age should have the right to a basic education. As the number of children who required educating increased, so too did the requirement for dedicated structures to teach them in. With the help of philanthropist Sir Sydney Waterlow, whose statue graces the grounds of the school, United Westminster (Endowed) School was established.
- 7.2 Education reforms throughout the late 19<sup>th</sup> century raised the standards of education given to children, particularly those in charity or endowed schools. Within 11 years of the school's opening, the pupil numbers rose from 100 to 850.
- 7.3 The school was originally a boarding school of the United Westminster (Endowed) Schools, an amalgamation of four schools from the local area. By 1890 it was known simply as Westminster City School, and was run by successful headteacher Robert Goffin.
- 7.4 Nos. 51, 53 (Building 1) and 57 (Building 2) were built at the same time as the main school building. They were originally constructed to provide on-site accommodation for the headteacher and the school master.
- 7.5 Through their lifetime they have been used for a variety of purposes, from military accommodation at the beginning of the first world war to their final function as a series of classrooms, offices and common rooms.

## **8 ACKNOWLEDGEMENTS**

- 8.1 The authors and PCA Ltd. would like to thank Bouygues UK Ltd for commissioning the work, and also the staff of the City of Westminster Archives Centre for their help.
- 8.2 The authors would like to thank Kari Bower and Strephon Duckering for their recording work on site, and Reuben Lopez for producing the CAD illustrations.

## 9 BIBLIOGRAPHY

- Carrington, R. 1983. *Westminster City School and its Origins*. Bath: The Pitman Press
- Dixon, R and Muthesius, S. 1997. *Victorian Architecture*. Singapore: C.S. Graphics
- Department of the Environment (DoE), 1990. *Planning Policy Guidance 16: archaeology and planning (PPG16)*
- Department of the Environment (DoE), 1994. *Planning Policy Guidance 15: planning and the historic environment*
- English Heritage, 1991. *Management of Archaeological Projects* (2nd edition)
- English Heritage (Greater London Archaeological Advisory Service), 1998. *Archaeological guidance papers*
- English Heritage, 2006. *Understanding Historic Buildings: A guide to good recording practice*
- Institute of Field Archaeologists (IFA), 2001. *Standards and guidance for archaeological investigation of standing buildings or structures*
- Museum of London, 1994. *Archaeological site manual* (3rd edition)
- Museum of London, 2002. *A research framework for London archaeology*
- Lythe, R.. 2008. 2008. *An Archaeological Evaluation at Westminster City School, City of Westminster* Unpublished document, PCA Ltd
- Rose-Deacon, A. 2007. *Written Scheme of Investigation for Historic Building Recording of Westminster City School, 51-57 Palace Street, London SW1E 5JH*. Unpublished document, PCA Ltd.
- Royal Commission on Historical Monuments, England, 1996. *Recording historic buildings: a descriptive specification*
- OS Map 1869 edition (scale 1:5,000)
- OS Map 1877 edition (scale 1:5,000)
- OS Map 1879 edition (scale 1:5,000)
- OS Map 1894 edition (scale 1:5,000)
- OS Map 1916 edition (scale 1:2,500)
- OS Map 1950 edition (scale 1:2,500)
- OS Map 1979 edition (scale 1:2,500)
- OS Map 1992 edition (scale 1:2,500)

## APPENDIX 1

OASIS ID: preconst1-40351

### Project details

Project name	Westminster City School
Short description of the project	Level 2 recording of two houses (nos. 51 and 53, and no. 57) associated with Westminster City School. The houses were contemporary with the main school block, constructed in 1876 in the Gothic Revival style. The school was originally a boarding school of the United Westminster (Endowed) Schools, and amalgamation of four local schools, but became Westminster City School in 1890. The houses were built as masters' and headmasters' lodgings.
Project dates	Start: 01-02-2008 End: 30-04-2008
Previous/future work	Not known / Not known
Any associated project reference codes	WCT08 - Sitecode
Type of project	Building Recording
Site status	None
Current Land use	Other 2 - In use as a building
Current Land use	Community Service 1 - Community Buildings
Monument type	SCHOOL Post Medieval
Monument type	TEACHERS' HOUSE Modern
Methods & techniques	'Measured Survey','Photographic Survey','Survey/Recording Of Fabric/Structure'
Prompt	Direction from Local Planning Authority - PPG15

### Project location

Country	England
Site location	GREATER LONDON CITY OF WESTMINSTER CITY OF WESTMINSTER Westminster City School
Postcode	SW1E 5HJ
Study area	0.60 Hectares
Site coordinates	TQ 2926 7928 51.4971642748 -0.137668070786 51 29 49 N 000 08 15 W Point

### Project creators

Name of Organisation	Pre-Construct Archaeology Ltd
Project brief originator	GLAAS
Project design originator	Pre-Construct Archaeology Ltd
Project director/manager	Alex Rose-Deacon
Project supervisor	Helen Robertson
Type of sponsor/funding body	Developer
Name of sponsor/funding body	Bouygues UK Ltd

### Project archives

Physical Archive Exists?	No
Digital Archive recipient	LAARC
Digital Archive ID	WCT08

Digital Contents	'other'
Digital Media available	'Survey','Text'
Paper Archive recipient	LAARC
Paper Archive ID	WCT08
Paper Contents	'other'
Paper Media available	'Drawing','Map','Photograph','Plan','Report','Survey '

### Project bibliography 1

Publication type	Grey literature (unpublished document/manuscript)
Title	Historic Building Recording of Two Victorian Houses, Westminster City School
Author(s)/Editor(s)	Rose-Deacon, A. and Rhys, R.
Date	2008
Issuer or publisher	Pre-Construct Archaeology Ltd.
Place of issue or publication	London
Description	A4 ringbound volume including text, illustrations and plates.

Entered by	Alex Rose-Deacon (arose-deacon@pre-construct.com)
Entered on	8 April 2008

## APPENDIX 2

### Photograph register 1

ID	SITE CODE	SITE NAME	FILM TYPE + NO.	DATE	PLATE NO	DIRECTION	IDENTIFIER	COMMENTS
1	WCT-08	Westminster City School	Digital Canon 400 D D100	19-Feb-08		N/E	General	Building 3 and school yard
2	WCT-08	Westminster City School	Digital Canon 400 D D100	19-Feb-08		N/E	General	Building 1 with school yard
3	WCT-08	Westminster City School	Digital Canon 400 D D100	19-Feb-08		S-S/E	Building 2	Building 2 in context
4	WCT-08	Westminster City School	Digital Canon 400 D D100	19-Feb-08		E-N/E	General	Building 3 and school yard
5	WCT-08	Westminster City School	Digital Canon 400 D D100	19-Feb-08		E	Building 2	Building 2 and Building 3
6	WCT-08	Westminster City School	Digital Canon 400 D D100	19-Feb-08		E	Building 2	Front view of Building 2
7	WCT-08	Westminster City School	Digital Canon 400 D D100	19-Feb-08		E	Building 1	Front view of Building 1
8	WCT-08	Westminster City School	Digital Canon 400 D D100	19-Feb-08		E	Building 1	Front view of Building 1
9	WCT-08	Westminster City School	Digital Canon 400 D D100	19-Feb-08		N-N/W	Building 1	Detail of chimney
10	WCT-08	Westminster City School	Digital Canon 400 D D100	19-Feb-08		E-N/E	Statue	Detail of statue
11	WCT-08	Westminster City School	Digital Canon 400 D D100	19-Feb-08		W-S/W	Building 1	Detail of spiral staircase
12	WCT-08	Westminster City School	Digital Canon 400 D D100	19-Feb-08		N-N/W	Building 1	Building 1 with statue
13	WCT-08	Westminster City School	Digital Canon 400 D D100	19-Feb-08		N-N/W	Building 1	Building 1 with statue
14	WCT-08	Westminster City School	Digital Canon 400 D D100	19-Feb-08		N-N/E	Building 3	Building 3 new and old
15	WCT-08	Westminster City School	Digital Canon 400 D D100	19-Feb-08		S/W	Building 3	General real shot
16	WCT-08	Westminster City School	Digital Canon 400 D D100	19-Feb-08		W-N/W	Building 2	Rear shot of Building 2
17	WCT-08	Westminster City School	Digital Canon 400 D D100	19-Feb-08		E-N/E	Building 3	Detail of foundation stone
18	WCT-08	Westminster City School	Digital Canon 400 D D100	19-Feb-08		W-S/W	Building 1	Detail of window at rear of Building 1
19	WCT-08	Westminster City School	Digital Canon 400 D D100	19-Feb-08		N	Building 1	Profile of Building 1
20	WCT-08	Westminster City School	Digital Canon 400 D D100	19-Feb-08		N-N/E	Building 1	Abutment to Alexandra Building
21	WCT-08	Westminster City School	Digital Canon 400 D D100	20-Feb-08		N/W	Building 2, Internal	Rm S5, gothic windows and doorways
22	WCT-08	Westminster City School	Digital Canon 400 D D100	20-Feb-08		N/W	Building 2, Internal	Rm S5, gothic windows and doorways
23	WCT-08	Westminster City School	Digital Canon 400 D D100	20-Feb-08		N/E	Building 2, Internal	Looking into Rm S3 from S6
24	WCT-08	Westminster City School	Digital Canon 400 D D100	20-Feb-08		S-S/E	Building 2, Internal	Looking into Rm S1 from S2

ID	SITE CODE	SITE NAME	FILM TYPE + NO.	DATE	PLATE NO	DIRECTION	IDENTIFIER	COMMENTS
25	WCT-08	Westminster City School	Digital Canon 400 D D100	20-Feb-08		S-S/E	Building 2, Internal	Looking into Rm S1 from S2
26	WCT-08	Westminster City School	Digital Canon 400 D D100	20-Feb-08		N/E	Building 2, Internal	Detail shot of fireplace in S2
27	WCT-08	Westminster City School	Digital Canon 400 D D100	20-Feb-08		N/E	Building 2, Internal	Detail shot of fireplace in S2 with 0.50m scale
28	WCT-08	Westminster City School	Digital Canon 400 D D100	20-Feb-08		E	Building 2, Internal	Shot looking into stairwell from Rm S1
29	WCT-08	Westminster City School	Digital Canon 400 D D100	20-Feb-08		N/W	Building 2, Internal	Shot of Rm F1
30	WCT-08	Westminster City School	Digital Canon 400 D D100	20-Feb-08		N/W	Building 2, Internal	Shot of Rm F1
31	WCT-08	Westminster City School	Digital Canon 400 D D100	20-Feb-08		N/E	Building 2, Internal	Shot of Rm F1
32	WCT-08	Westminster City School	Digital Canon 400 D D100	20-Feb-08		W	Building 2, Internal	Detail shot of original cupboard in F1
33	WCT-08	Westminster City School	Digital Canon 400 D D100	20-Feb-08		W	Building 2, Internal	Detail shot of original cupboard in F1
34	WCT-08	Westminster City School	Digital Canon 400 D D100	20-Feb-08		E	Building 2, Internal	Detail shot of fireplace in Rm F1
35	WCT-08	Westminster City School	Digital Canon 400 D D100	20-Feb-08		E	Building 2, Internal	Detail shot of fireplace in Rm F1 with 0.50m scale
36	WCT-08	Westminster City School	Digital Canon 400 D D100	20-Feb-08		W-N/W	Building 2, Internal	General shot of Rm F2
37	WCT-08	Westminster City School	Digital Canon 400 D D100	20-Feb-08		S	Building 2, Internal	Shot looking through Rm F3 and F4 into F6 from F5
38	WCT-08	Westminster City School	Digital Canon 400 D D100	20-Feb-08		S	Building 2, Internal	Shot looking through Rm F3 and F4 into F6 from F5
39	WCT-08	Westminster City School	Digital Canon 400 D D100	20-Feb-08		S/E	Building 2, Internal	Central stairwell taken from Rm F4 into F3
40	WCT-08	Westminster City School	Digital Canon 400 D D100	20-Feb-08		S/E	Building 2, Internal	Central stairwell taken from Rm F4 into F3
41	WCT-08	Westminster City School	Digital Canon 400 D D100	20-Feb-08		N/E	Building 2, Internal	Shot looking through Rm F3 and F4 to fire escape
42	WCT-08	Westminster City School	Digital Canon 400 D D100	20-Feb-08		N/E	Building 2, Internal	Shot from Rm F6
43	WCT-08	Westminster City School	Digital Canon 400 D D100	20-Feb-08		E-S/E	Building 2, Internal	Shot of S/E corner of Rm F5 showing original cupboard and fireplace
44	WCT-08	Westminster City School	Digital Canon 400 D D100	20-Feb-08		E	Building 2, Internal	Shot of original fireplace Rm F5
45	WCT-08	Westminster City School	Digital Canon 400 D D100	20-Feb-08		E	Building 2, Internal	Shot of central stairwell in Rm G2

ID	SITE CODE	SITE NAME	FILM TYPE + NO.	DATE	PLATE NO	DIRECTION	IDENTIFIER	COMMENTS
46	WCT-08	Westminster City School	Digital Canon 400 D D100	20-Feb-08		S/W	Building 2, Internal	Shot of central stairwell showing access to basement-now blocked
47	WCT-08	Westminster City School	Digital Canon 400 D D100	20-Feb-08		N/W	Building 2, Internal	Shot through Rm G2 into G1 from G4
48	WCT-08	Westminster City School	Digital Canon 400 D D100	20-Feb-08		W	Building 2, Internal	Shot of front door Rm G3
49	WCT-08	Westminster City School	Digital Canon 400 D D100	20-Feb-08		W	Building 2, Internal	Shot of courtyard below street level from G4
50	WCT-08	Westminster City School	Digital Canon 400 D D100	20-Feb-08		W	Building 2, Internal	Shot of courtyard access stairwell from Rm G4
51	WCT-08	Westminster City School	Digital Canon 400 D D100	20-Feb-08		N/W	Building 2, Internal	N/W corner of Rm G4
52	WCT-08	Westminster City School	Digital Canon 400 D D100	20-Feb-08		S/E	Building 2, Internal	S/E corner of Rm G4
53	WCT-08	Westminster City School	Digital Canon 400 D D100	20-Feb-08		E	Building 2, Internal	Detail of original fireplace Rm G7
54	WCT-08	Westminster City School	Digital Canon 400 D D100	20-Feb-08		E	Building 2, Internal	Detail of original fireplace Rm G7
55	WCT-08	Westminster City School	Digital Canon 400 D D100	21-Feb-08		S/E	Building 2, Internal	Shot of Rm G7 and fireplace
56	WCT-08	Westminster City School	Digital Canon 400 D D100	21-Feb-08		W	Building 2, Internal	Shot of Rm G9
57	WCT-08	Westminster City School	Digital Canon 400 D D100	21-Feb-08		E-S/E	Building 2, External	Shot of perimeter wall
58	WCT-08	Westminster City School	Digital Canon 400 D D100	21-Feb-08		W-N/W	Building 2, Internal	Shot of Rm B2
59	WCT-08	Westminster City School	Digital Canon 400 D D100	21-Feb-08		E	Building 2, Internal	Shot of Rm B1 and B3
60	WCT-08	Westminster City School	Digital Canon 400 D D100	21-Feb-08		E	Building 2, Internal	Detail shot of original sash window in B3
61	WCT-08	Westminster City School	Digital Canon 400 D D100	21-Feb-08		N-N/E	Building 2, Internal	Shot of B4
62	WCT-08	Westminster City School	Digital Canon 400 D D100	21-Feb-08		S	Building 2, Internal	Shot of B6
63	WCT-08	Westminster City School	Digital Canon 400 D D100	21-Feb-08		S	Building 2, Internal	Shot of B8
64	WCT-08	Westminster City School	Digital Canon 400 D D100	21-Feb-08		W	Building 2, Internal	Shot of cellar doors from B10
65	WCT-08	Westminster City School	Digital Canon 400 D D100	21-Feb-08		W	Building 2, Internal	Shot of cellar doors from B10
66	WCT-08	Westminster City School	Digital Canon 400 D D100	21-Feb-08		S/W	Building 2, Internal	Shot of B4 showing exit
67	WCT-08	Westminster City School	Digital Canon 400 D D100	21-Feb-08		S	Building 2, External	Shot showing courtyard through B11
68	WCT-08	Westminster City School	Digital Canon 400 D D100	21-Feb-08		N/W	Building 2, External	Shot showing cellar B13 and courtyard

ID	SITE CODE	SITE NAME	FILM TYPE + NO.	DATE	PLATE NO	DIRECTION	IDENTIFIER	COMMENTS
69	WCT-08	Westminster City School	Digital Canon 400 D D100	21-Feb-08		N	Building 2, External	showing north courtyard
70	WCT-08	Westminster City School	Digital Canon 400 D D100	21-Feb-08		N/W	Building 1, Internal	Shot of S4 and S3
71	WCT-08	Westminster City School	Digital Canon 400 D D100	21-Feb-08		S/E	Building 1, Internal	Shot of S4 and S3
72	WCT-08	Westminster City School	Digital Canon 400 D D100	21-Feb-08		W	Building 1, Internal, Second floor	Stair to S1
73	WCT-08	Westminster City School	Digital Canon 400 D D100	21-Feb-08		N/W	Building 1, Internal, Second floor	General shot of S5
74	WCT-08	Westminster City School	Digital Canon 400 D D100	21-Feb-08		N/W	Building 1, Internal, Second floor	General shot of S6
75	WCT-08	Westminster City School	Digital Canon 400 D D100	21-Feb-08		N/W	Building 1, Internal, Second floor	General shot of S2
76	WCT-08	Westminster City School	Digital Canon 400 D D100	21-Feb-08		W	Building 1, Internal, Second floor	General shot of S2
77	WCT-08	Westminster City School	Digital Canon 400 D D100	21-Feb-08		S	Building 1, Internal, First Floor	General shot of F3
78	WCT-08	Westminster City School	Digital Canon 400 D D100	21-Feb-08		W	Building 1, Internal, First Floor	Fireplace in F3
79	WCT-08	Westminster City School	Digital Canon 400 D D100	21-Feb-08		W	Building 1, Internal, First Floor	Fireplace in F3
80	WCT-08	Westminster City School	Digital Canon 400 D D100	21-Feb-08		N	Building 1, Internal, First Floor	General shot of F2
81	WCT-08	Westminster City School	Digital Canon 400 D D100	21-Feb-08		N	Building 1, Internal, First Floor	General shot of F2
82	WCT-08	Westminster City School	Digital Canon 400 D D100	21-Feb-08		N	Building 1, Internal, First Floor	Shot of fireplace in F2
83	WCT-08	Westminster City School	Digital Canon 400 D D100	21-Feb-08		N	Building 1, Internal, First Floor	Shot of fireplace in F2
84	WCT-08	Westminster City School	Digital Canon 400 D D100	21-Feb-08		N	Building 1, Internal, First Floor	General shot of F1
85	WCT-08	Westminster City School	Digital Canon 400 D D100	21-Feb-08		E	Building 1, Internal, First Floor	General shot of F4
86	WCT-08	Westminster City School	Digital Canon 400 D D100	21-Feb-08		W-S/W	Building 1, Internal, Ground Floor	General shot of G11
87	WCT-08	Westminster City School	Digital Canon 400 D D100	21-Feb-08		E-N/E	Building 1, Internal, Ground Floor	General shot of G10

ID	SITE CODE	SITE NAME	FILM TYPE + NO.	DATE	PLATE NO	DIRECTION	IDENTIFIER	COMMENTS
88	WCT-08	Westminster City School	Digital Canon 400 D D100	21-Feb-08		S/W	Building 1, Internal, Ground Floor	General shot of G8
89	WCT-08	Westminster City School	Digital Canon 400 D D100	22-Feb-08		W	Building 1, Internal, Ground Floor	View downstairs from G8
90	WCT-08	Westminster City School	Digital Canon 400 D D100	22-Feb-08		S/W	Building 1, Internal, Basement	Shot of B9 from B10
91	WCT-08	Westminster City School	Digital Canon 400 D D100	22-Feb-08		S/W	Building 1, Internal, Basement	View of floors From B9 to B11 and B12
92	WCT-08	Westminster City School	Digital Canon 400 D D100	22-Feb-08		N/E	Building 1, Internal, Basement	Shot of B10 to B9
93	WCT-08	Westminster City School	Digital Canon 400 D D100	22-Feb-08		N/E	Building 1, Internal, Basement	Shot of B10 to B9
94	WCT-08	Westminster City School	Digital Canon 400 D D100	22-Feb-08		N	Building 1, Internal, Basement	Shot from B9 showing B7 and B8, hall stairs and back door
95	WCT-08	Westminster City School	Digital Canon 400 D D100	22-Feb-08		N	Building 1, Internal, Basement	Shot from B9 showing B7 and B8, hall stairs and back door
96	WCT-08	Westminster City School	Digital Canon 400 D D100	22-Feb-08		E-S/E	Building 1, Internal, Basement	General shot B6
97	WCT-08	Westminster City School	Digital Canon 400 D D100	22-Feb-08		W	Building 1, Internal, Ground Floor	General shot G4
98	WCT-08	Westminster City School	Digital Canon 400 D D100	22-Feb-08		W	Building 1, Internal, Ground Floor	Stairwell to strong room B5
99	WCT-08	Westminster City School	Digital Canon 400 D D100	22-Feb-08		S/E	Building 1, Internal, Basement	Strong room door B5
100	WCT-08	Westminster City School	Digital Canon 400 D D100	22-Feb-08		S/E	Building 1, Internal, Basement	Strong room door B5
101	WCT-08	Westminster City School	Digital Canon 400 D D100	22-Feb-08		N/E	Building 1, Internal, Ground Floor	Back door and window in G1
102	WCT-08	Westminster City School	Digital Canon 400 D D100	22-Feb-08		S-S/E	Building 1, Internal, Ground Floor	General view of G7
103	WCT-08	Westminster City School	Digital Canon 400 D D100	22-Feb-08		S/W	Building 3, Internal, ground floor	Fireplace in G7
104	WCT-08	Westminster City School	Digital Canon 400 D D100	22-Feb-08		W-S/W	Building 3, Internal, ground floor	Stained Glass main entrance
105	WCT-08	Westminster City School	Digital Canon 400 D D100	22-Feb-08		W-S/W	Building 3, Internal, ground floor	Stained Glass main entrance

ID	SITE CODE	SITE NAME	FILM TYPE + NO.	DATE	PLATE NO	DIRECTION	IDENTIFIER	COMMENTS
106	WCT-08	Westminster City School	Digital Canon 400 D D100	22-Feb-08		N-N/E	Building 3, Internal, ground floor	War memorial
107	WCT-08	Westminster City School	Digital Canon 400 D D100	22-Feb-08		S-S/W	Building 3, Internal, ground floor	Window, wall paintings and portraits
108	WCT-08	Westminster City School	Digital Canon 400 D D100	22-Feb-08		S-S/W	Building 3, Internal, ground floor	Window, wall paintings and portraits
109	WCT-08	Westminster City School	Digital Canon 400 D D100	22-Feb-08		N/E	Building 3	North entrance stairs
110	WCT-08	Westminster City School	Digital Canon 400 D D100	22-Feb-08		W-S/W	Building 3	North entrance stained glass
111	WCT-08	Westminster City School	Digital Canon 400 D D100	21-Feb-08		S/E	Building 2	View of upper wall in G7

### Photograph register 2

ID	SITE CODE	SITE NAME	FILM TYPE + NO.	DATE	PLATE NO	DIRECTION	IDENTIFIER	COMMENTS
1	WCT-08	Westminster City School	35mm Colour, No. 100	19-Feb-08		N-N/W	Building 1	Detail of Chimney
2	WCT-08	Westminster City School	35mm Colour, No. 100	19-Feb-08		N-N/W	Building 1	Detail of Chimney
3	WCT-08	Westminster City School	35mm Colour, No. 100	19-Feb-08		N-N/W	Building 1	Detail of Chimney
4	WCT-08	Westminster City School	35mm Colour, No. 100	19-Feb-08		E-N/E	Statue	Detail of Statue
5	WCT-08	Westminster City School	35mm Colour, No. 100	19-Feb-08		E-N/E	Statue	Detail of Statue
6	WCT-08	Westminster City School	35mm Colour, No. 100	19-Feb-08		E-N/E	Statue	Detail of Statue
7	WCT-08	Westminster City School	35mm Colour, No. 100	19-Feb-08		W-S/W	Building 1	Detail of spiral stairs
8	WCT-08	Westminster City School	35mm Colour, No. 100	19-Feb-08		W-S/W	Building 1	Detail of spiral stairs
9	WCT-08	Westminster City School	35mm Colour, No. 100	19-Feb-08		W-S/W	Building 1	Detail of spiral stairs
10	WCT-08	Westminster City School	35mm Colour, No. 100	19-Feb-08		N-N/E	Building 3	Building 3, old and new
11	WCT-08	Westminster City School	35mm Colour, No. 100	19-Feb-08		N-N/E	Building 3	Building 3, old and new
12	WCT-08	Westminster City School	35mm Colour, No. 100	19-Feb-08		N-N/E	Building 3	Building 3, old and new
13	WCT-08	Westminster City School	35mm Colour, No. 100	19-Feb-08		S/W	Building 3	Building 3, rear shot
14	WCT-08	Westminster City School	35mm Colour, No. 100	19-Feb-08		S/W	Building 3	Building 3, rear shot
15	WCT-08	Westminster City School	35mm Colour, No. 100	19-Feb-08		S/W	Building 3	Building 3, rear shot
16	WCT-08	Westminster City School	35mm Colour, No. 100	19-Feb-08		E-N/E	Building 3	Detail of foundation stone
17	WCT-08	Westminster City School	35mm Colour, No. 100	19-Feb-08		E-N/E	Building 3	Detail of foundation stone

ID	SITE CODE	SITE NAME	FILM TYPE + NO.	DATE	PLATE NO	DIRECTION	IDENTIFIER	COMMENTS
18	WCT-08	Westminster City School	35mm Colour, No. 100	19-Feb-08		E-N/E	Building 3	Detail of foundation stone
19	WCT-08	Westminster City School	35mm Colour, No. 100	19-Feb-08		W-S/W	Building 1	Detail of window at rear
20	WCT-08	Westminster City School	35mm Colour, No. 100	19-Feb-08		W-S/W	Building 1	Detail of window at rear
21	WCT-08	Westminster City School	35mm Colour, No. 100	19-Feb-08		W-S/W	Building 1	Detail of window at rear
22	WCT-08	Westminster City School	35mm Colour, No. 100	19-Feb-08		N	Building 1	Profile of Building 1
23	WCT-08	Westminster City School	35mm Colour, No. 100	19-Feb-08		N	Building 1	Profile of Building 1
24	WCT-08	Westminster City School	35mm Colour, No. 100	19-Feb-08		N	Building 1	Profile of Building 1
25	WCT-08	Westminster City School	35mm Colour, No. 100	19-Feb-08		N-N/E	Building 1	Abutment of Alexandra Building
26	WCT-08	Westminster City School	35mm Colour, No. 100	19-Feb-08		N-N/E	Building 1	Abutment of Alexandra Building
27	WCT-08	Westminster City School	35mm Colour, No. 100	19-Feb-08		N-N/E	Building 1	Abutment of Alexandra Building
28	WCT-08	Westminster City School	35mm Colour, No. 100	20-Feb-08		S-S/E	Building 2, Internal, Second floor	Shot looking into S1 from S6
29	WCT-08	Westminster City School	35mm Colour, No. 100	20-Feb-08		S-S/E	Building 2, Internal, Second floor	Shot looking into S1 from S6
30	WCT-08	Westminster City School	35mm Colour, No. 100	20-Feb-08		S-S/E	Building 2, Internal, Second floor	Shot looking into S1 from S6
31	WCT-08	Westminster City School	35mm Colour, No. 100	20-Feb-08		E	Building 2, Internal, Second floor	Detail shot of fireplace in S2, with 0.50m scale
32	WCT-08	Westminster City School	35mm Colour, No. 100	20-Feb-08		E	Building 2, Internal, Second floor	Detail shot of fireplace in S2, with 0.50m scale
33	WCT-08	Westminster City School	35mm Colour, No. 100	20-Feb-08		E	Building 2, Internal, Second floor	Detail shot of fireplace in S2, with 0.50m scale
34	WCT-08	Westminster City School	35mm Colour, No. 100	20-Feb-08		E	Building 2, Internal, Second floor	Detail shot of fireplace in S2
35	WCT-08	Westminster City School	35mm Colour, No. 100	20-Feb-08		E	Building 2, Internal, Second floor	Detail shot of fireplace in S2
36	WCT-08	Westminster City School	35mm Colour, No. 100	20-Feb-08		E	Building 2, Internal, Second floor	Detail shot of fireplace in S2

### Photograph register 3

ID	SITE CODE	SITE NAME	FILM TYPE + NO.	DATE	PLATE NO	DIRECTION	IDENTIFIER	COMMENTS
1	WCT-08	Westminster City School	35mm B/W, No. 101	19-Feb-08		N-N/W	Building 1	Detail of Chimney
2	WCT-08	Westminster City School	35mm B/W, No. 101	19-Feb-08		N-N/W	Building 1	Detail of Chimney

ID	SITE CODE	SITE NAME	FILM TYPE + NO.	DATE	PLATE NO	DIRECTION	IDENTIFIER	COMMENTS
3	WCT-08	Westminster City School	35mm B/W, No. 101	19-Feb-08		N-N/W	Building 1	Detail of Chimney
4	WCT-08	Westminster City School	35mm B/W, No. 101	19-Feb-08		E-N/E	Statue	Detail of Statue
5	WCT-08	Westminster City School	35mm B/W, No. 101	19-Feb-08		E-N/E	Statue	Detail of Statue
6	WCT-08	Westminster City School	35mm B/W, No. 101	19-Feb-08		E-N/E	Statue	Detail of Statue
7	WCT-08	Westminster City School	35mm B/W, No. 101	19-Feb-08		W-S/W	Building 1	Detail of spiral stairs
8	WCT-08	Westminster City School	35mm B/W, No. 101	19-Feb-08		W-S/W	Building 1	Detail of spiral stairs
9	WCT-08	Westminster City School	35mm B/W, No. 101	19-Feb-08		W-S/W	Building 1	Detail of spiral stairs
10	WCT-08	Westminster City School	35mm B/W, No. 101	19-Feb-08		N-N/E	Building 3	Building 3, old and new
11	WCT-08	Westminster City School	35mm B/W, No. 101	19-Feb-08		N-N/E	Building 3	Building 3, old and new
12	WCT-08	Westminster City School	35mm B/W, No. 101	19-Feb-08		N-N/E	Building 3	Building 3, old and new
13	WCT-08	Westminster City School	35mm B/W, No. 101	19-Feb-08		S/W	Building 3	Building 3, rear shot
14	WCT-08	Westminster City School	35mm B/W, No. 101	19-Feb-08		S/W	Building 3	Building 3, rear shot
15	WCT-08	Westminster City School	35mm B/W, No. 101	19-Feb-08		S/W	Building 3	Building 3, rear shot
16	WCT-08	Westminster City School	35mm B/W, No. 101	19-Feb-08		E-N/E	Building 3	Detail of foundation stone
17	WCT-08	Westminster City School	35mm B/W, No. 101	19-Feb-08		E-N/E	Building 3	Detail of foundation stone
18	WCT-08	Westminster City School	35mm B/W, No. 101	19-Feb-08		E-N/E	Building 3	Detail of foundation stone
19	WCT-08	Westminster City School	35mm B/W, No. 101	19-Feb-08		W-S/W	Building 1	Detail of window at rear
20	WCT-08	Westminster City School	35mm B/W, No. 101	19-Feb-08		W-S/W	Building 1	Detail of window at rear
21	WCT-08	Westminster City School	35mm B/W, No. 101	19-Feb-08		W-S/W	Building 1	Detail of window at rear
22	WCT-08	Westminster City School	35mm B/W, No. 101	19-Feb-08		N	Building 1	Profile of Building 1
23	WCT-08	Westminster City School	35mm B/W, No. 101	19-Feb-08		N	Building 1	Profile of Building 1
24	WCT-08	Westminster City School	35mm B/W, No. 101	19-Feb-08		N	Building 1	Profile of Building 1
25	WCT-08	Westminster City School	35mm B/W, No. 101	19-Feb-08		N-N/E	Building 1	Abuttment of Alexandra Building
26	WCT-08	Westminster City School	35mm B/W, No. 101	19-Feb-08		N-N/E	Building 1	Abuttment of Alexandra Building
27	WCT-08	Westminster City School	35mm B/W, No. 101	19-Feb-08		N-N/E	Building 1	Abuttment of Alexandra Building
28	WCT-08	Westminster City School	35mm B/W, No. 101	20-Feb-08		S-S/E	Building 2, Internal, Second floor	Shot looking into S1 from S6
29	WCT-08	Westminster City School	35mm B/W, No. 101	20-Feb-08		S-S/E	Building 2, Internal, Second floor	Shot looking into S1 from S6

ID	SITE CODE	SITE NAME	FILM TYPE + NO.	DATE	PLATE NO	DIRECTION	IDENTIFIER	COMMENTS
30	WCT-08	Westminster City School	35mm B/W, No. 101	20-Feb-08		S-S/E	Building 2, Internal, Second floor	Shot looking into S1 from S6
31	WCT-08	Westminster City School	35mm B/W, No. 101	20-Feb-08		E	Building 2, Internal, Second floor	Detail shot of fireplace in S2, with 0.50m scale
32	WCT-08	Westminster City School	35mm B/W, No. 101	20-Feb-08		E	Building 2, Internal, Second floor	Detail shot of fireplace in S2, with 0.50m scale
33	WCT-08	Westminster City School	35mm B/W, No. 101	20-Feb-08		E	Building 2, Internal, Second floor	Detail shot of fireplace in S2, with 0.50m scale
34	WCT-08	Westminster City School	35mm B/W, No. 101	20-Feb-08		E	Building 2, Internal, Second floor	Detail shot of fireplace in S2
35	WCT-08	Westminster City School	35mm B/W, No. 101	20-Feb-08		E	Building 2, Internal, Second floor	Detail shot of fireplace in S2
36	WCT-08	Westminster City School	35mm B/W, No. 101	20-Feb-08		E	Building 2, Internal, Second floor	Detail shot of fireplace in S2

#### Photograph register 4

ID	SITE CODE	SITE NAME	FILM TYPE + NO.	DATE	PLATE NO	DIRECTION	IDENTIFIER	COMMENTS
1	WCT-08	Westminster City School	120 Medium Format Colour No. 102	19-Feb-08		N/E	General	Building 3 and school yard
2	WCT-08	Westminster City School	120 Medium Format Colour No. 102	19-Feb-08		N/E	General	Building 3 and school yard
3	WCT-08	Westminster City School	120 Medium Format Colour No. 102	19-Feb-08		N/E	General	Building 3 and school yard
4	WCT-08	Westminster City School	120 Medium Format Colour No. 102	19-Feb-08		N	General	Building 1 and school yard
5	WCT-08	Westminster City School	120 Medium Format Colour No. 102	19-Feb-08		N	General	Building 1 and school yard
6	WCT-08	Westminster City School	120 Medium Format Colour No. 102	19-Feb-08		N	General	Building 1 and school yard
7	WCT-08	Westminster City School	120 Medium Format Colour No. 102	19-Feb-08		S-S/E	Building 2	Building 2 in context
8	WCT-08	Westminster City School	120 Medium Format Colour No. 102	19-Feb-08		S-S/E	Building 2	Building 2 in context
9	WCT-08	Westminster City School	120 Medium Format Colour No. 102	19-Feb-08		S-S/E	Building 2	Building 2 in context
10	WCT-08	Westminster City School	120 Medium Format Colour No. 102	19-Feb-08		E-N/E	General	Building 3 and school yard
11	WCT-08	Westminster City School	120 Medium Format Colour No. 102	19-Feb-08		E-N/E	General	Building 3 and school yard
12	WCT-08	Westminster City School	120 Medium Format Colour No. 102	19-Feb-08		E-N/E	General	Building 3 and school yard
13	WCT-08	Westminster City School	120 Medium Format Colour No. 102	19-Feb-08		E	Building 2	Building 2 and Building 3
14	WCT-08	Westminster City School	120 Medium Format Colour No. 102	19-Feb-08		E	Building 2	Building 2 and Building 3

ID	SITE CODE	SITE NAME	FILM TYPE + NO.	DATE	PLATE NO	DIRECTION	IDENTIFIER	COMMENTS
15	WCT-08	Westminster City School	120 Medium Format Colour No. 102	19-Feb-08		E	Building 2	Building 2 and Building 3

#### Photograph register 5

ID	SITE CODE	SITE NAME	FILM TYPE + NO.	DATE	PLATE NO	DIRECTION	IDENTIFIER	COMMENTS
1	WCT-08	Westminster City School	120 Medium Format B/W No. 103	19-Feb-08		N/E	General	Building 3 and school yard
2	WCT-08	Westminster City School	120 Medium Format B/W No. 103	19-Feb-08		N/E	General	Building 3 and school yard
3	WCT-08	Westminster City School	120 Medium Format B/W No. 103	19-Feb-08		N/E	General	Building 3 and school yard
4	WCT-08	Westminster City School	120 Medium Format B/W No. 103	19-Feb-08		N	General	Building 1 and school yard
5	WCT-08	Westminster City School	120 Medium Format B/W No. 103	19-Feb-08		N	General	Building 1 and school yard
6	WCT-08	Westminster City School	120 Medium Format B/W No. 103	19-Feb-08		N	General	Building 1 and school yard
7	WCT-08	Westminster City School	120 Medium Format B/W No. 103	19-Feb-08		S-S/E	Building 2	Building 2 in context
8	WCT-08	Westminster City School	120 Medium Format B/W No. 103	19-Feb-08		S-S/E	Building 2	Building 2 in context
9	WCT-08	Westminster City School	120 Medium Format B/W No. 103	19-Feb-08		S-S/E	Building 2	Building 2 in context
10	WCT-08	Westminster City School	120 Medium Format B/W No. 103	19-Feb-08		E-N/E	General	Building 3 and school yard
11	WCT-08	Westminster City School	120 Medium Format B/W No. 103	19-Feb-08		E-N/E	General	Building 3 and school yard
12	WCT-08	Westminster City School	120 Medium Format B/W No. 103	19-Feb-08		E-N/E	General	Building 3 and school yard
13	WCT-08	Westminster City School	120 Medium Format B/W No. 103	19-Feb-08		E	Building 2	Building 2 and Building 3
14	WCT-08	Westminster City School	120 Medium Format B/W No. 103	19-Feb-08		E	Building 2	Building 2 and Building 3
15	WCT-08	Westminster City School	120 Medium Format B/W No. 103	19-Feb-08		E	Building 2	Building 2 and Building 3

#### Photograph register 6

ID	SITE CODE	SITE NAME	FILM TYPE + NO.	DATE	PLATE NO	DIRECTION	IDENTIFIER	COMMENTS
1	WCT-08	Westminster City School	120 Medium Format Colour No. 104	19-Feb-08		E	Building 2	Front of Building 2
2	WCT-08	Westminster City School	120 Medium Format Colour No. 104	19-Feb-08		E	Building 2	Front of Building 2
3	WCT-08	Westminster City School	120 Medium Format Colour No. 104	19-Feb-08		E	Building 2	Front of Building 2
4	WCT-08	Westminster City School	120 Medium Format Colour No. 104	19-Feb-08		E	Building 1	Front of Building 1
5	WCT-08	Westminster City School	120 Medium Format Colour No. 104	19-Feb-08		E	Building 1	Front of Building 1
6	WCT-08	Westminster City School	120 Medium Format Colour No. 104	19-Feb-08		E	Building 1	Front of Building 1

ID	SITE CODE	SITE NAME	FILM TYPE + NO.	DATE	PLATE NO	DIRECTION	IDENTIFIER	COMMENTS
7	WCT-08	Westminster City School	120 Medium Format Colour No. 104	19-Feb-08		N-N/W	Building 1	Building 1 and statue
8	WCT-08	Westminster City School	120 Medium Format Colour No. 104	19-Feb-08		N-N/W	Building 1	Building 1 and statue
9	WCT-08	Westminster City School	120 Medium Format Colour No. 104	19-Feb-08		N-N/W	Building 1	Building 1 and statue
10	WCT-08	Westminster City School	120 Medium Format Colour No. 104	19-Feb-08		W-N/W	Building 2	Rear of Building 2
11	WCT-08	Westminster City School	120 Medium Format Colour No. 104	19-Feb-08		W-N/W	Building 2	Rear of Building 2
12	WCT-08	Westminster City School	120 Medium Format Colour No. 104	19-Feb-08		W-N/W	Building 2	Rear of Building 2
13	WCT-08	Westminster City School	120 Medium Format Colour No. 104	19-Feb-08		N/W	Building 1, Internal	Shot of S5, gothic gable windows and two windows
14	WCT-08	Westminster City School	120 Medium Format Colour No. 104	19-Feb-08		N/W	Building 1, Internal	Shot of S5, gothic gable windows and two windows
15	WCT-08	Westminster City School	120 Medium Format Colour No. 104	19-Feb-08		N/W	Building 1, Internal	Shot of S5, gothic gable windows and two windows

### Photograph register 7

ID	SITE CODE	SITE NAME	FILM TYPE + NO.	DATE	PLATE NO	DIRECTION	IDENTIFIER	COMMENTS
1	WCT-08	Westminster City School	120 Medium Format B/W No. 105	19-Feb-08		E	Building 2	Front of Building 2
2	WCT-08	Westminster City School	120 Medium Format B/W No. 105	19-Feb-08		E	Building 2	Front of Building 2
3	WCT-08	Westminster City School	120 Medium Format B/W No. 105	19-Feb-08		E	Building 2	Front of Building 2
4	WCT-08	Westminster City School	120 Medium Format B/W No. 105	19-Feb-08		E	Building 1	Front of Building 1
5	WCT-08	Westminster City School	120 Medium Format B/W No. 105	19-Feb-08		E	Building 1	Front of Building 1
6	WCT-08	Westminster City School	120 Medium Format B/W No. 105	19-Feb-08		E	Building 1	Front of Building 1
7	WCT-08	Westminster City School	120 Medium Format B/W No. 105	19-Feb-08		N-N/W	Building 1	Building 1 and statue
8	WCT-08	Westminster City School	120 Medium Format B/W No. 105	19-Feb-08		N-N/W	Building 1	Building 1 and statue
9	WCT-08	Westminster City School	120 Medium Format B/W No. 105	19-Feb-08		N-N/W	Building 1	Building 1 and statue
10	WCT-08	Westminster City School	120 Medium Format B/W No. 105	19-Feb-08		W-N/W	Building 2	Rear of Building 2
11	WCT-08	Westminster City School	120 Medium Format B/W No. 105	19-Feb-08		W-N/W	Building 2	Rear of Building 2
12	WCT-08	Westminster City School	120 Medium Format B/W No. 105	19-Feb-08		W-N/W	Building 2	Rear of Building 2
13	WCT-08	Westminster City School	120 Medium Format B/W No. 105	19-Feb-08		N/W	Building 1, Internal	Shot of S5, gothic gable windows and two windows

ID	SITE CODE	SITE NAME	FILM TYPE + NO.	DATE	PLATE NO	DIRECTION	IDENTIFIER	COMMENTS
14	WCT-08	Westminster City School	120 Medium Format B/W No. 105	19-Feb-08		N/W	Building 1, Internal	Shot of S5, gothic gable windows and two windows
15	WCT-08	Westminster City School	120 Medium Format B/W No. 105	19-Feb-08		N/W	Building 1, Internal	Shot of S5, gothic gable windows and two windows

### Photograph register 8

ID	SITE CODE	SITE NAME	FILM TYPE + NO.	DATE	PLATE NO	DIRECTION	IDENTIFIER	COMMENTS
1	WCT-08	Westminster City School	120 Medium Format Colour No. 106	20-Feb-08		N/W	Building 2, First Floor	General shot of F1
2	WCT-08	Westminster City School	120 Medium Format Colour No. 106	20-Feb-08		N/W	Building 2, First Floor	General shot of F1
3	WCT-08	Westminster City School	120 Medium Format Colour No. 106	20-Feb-08		N/W	Building 2, First Floor	General shot of F1
4	WCT-08	Westminster City School	120 Medium Format Colour No. 106	20-Feb-08		N/E	Building 2, First Floor	General shot of F1
5	WCT-08	Westminster City School	120 Medium Format Colour No. 106	20-Feb-08		N/E	Building 2, First Floor	General shot of F1
6	WCT-08	Westminster City School	120 Medium Format Colour No. 106	20-Feb-08		N/E	Building 2, First Floor	General shot of F1
7	WCT-08	Westminster City School	120 Medium Format Colour No. 106	20-Feb-08		W-N/W	Building 2, First Floor	General shot of F1
8	WCT-08	Westminster City School	120 Medium Format Colour No. 106	20-Feb-08		W-N/W	Building 2, First Floor	General shot of F1
9	WCT-08	Westminster City School	120 Medium Format Colour No. 106	20-Feb-08		W-N/W	Building 2, First Floor	General shot of F1
10	WCT-08	Westminster City School	120 Medium Format Colour No. 106	20-Feb-08		N/W	Building 2, Ground Floor	N/W corner of G4
11	WCT-08	Westminster City School	120 Medium Format Colour No. 106	20-Feb-08		N/W	Building 2, Ground Floor	N/W corner of G4
12	WCT-08	Westminster City School	120 Medium Format Colour No. 106	20-Feb-08		N/W	Building 2, Ground Floor	N/W corner of G4
13	WCT-08	Westminster City School	120 Medium Format Colour No. 106	20-Feb-08		S/E	Building 2, Ground Floor	S/E corner of G4
14	WCT-08	Westminster City School	120 Medium Format Colour No. 106	20-Feb-08		S/E	Building 2, Ground Floor	S/E corner of G4
15	WCT-08	Westminster City School	120 Medium Format Colour No. 106	20-Feb-08		S/E	Building 2, Ground Floor	S/E corner of G4

### Photograph register 9

ID	SITE CODE	SITE NAME	FILM TYPE + NO.	DATE	PLATE NO	DIRECTION	IDENTIFIER	COMMENTS
1	WCT-08	Westminster City School	120 Medium Format B/W No. 107	20-Feb-08		N/W	Building 2, Internal, First Floor	General shot of F1
2	WCT-08	Westminster City School	120 Medium Format B/W No. 107	20-Feb-08		N/W	Building 2, Internal, First Floor	General shot of F1
3	WCT-08	Westminster City School	120 Medium Format B/W No. 107	20-Feb-08		N/W	Building 2, Internal, First Floor	General shot of F1

ID	SITE CODE	SITE NAME	FILM TYPE + NO.	DATE	PLATE NO	DIRECTION	IDENTIFIER	COMMENTS
4	WCT-08	Westminster City School	120 Medium Format B/W No. 107	20-Feb-08		N/E	Building 2, Internal, First Floor	General shot of F1
5	WCT-08	Westminster City School	120 Medium Format B/W No. 107	20-Feb-08		N/E	Building 2, Internal, First Floor	General shot of F1
6	WCT-08	Westminster City School	120 Medium Format B/W No. 107	20-Feb-08		N/E	Building 2, Internal, First Floor	General shot of F1
7	WCT-08	Westminster City School	120 Medium Format B/W No. 107	20-Feb-08		W-N/W	Building 2, Internal, First Floor	General shot of F2
8	WCT-08	Westminster City School	120 Medium Format B/W No. 107	20-Feb-08		W-N/W	Building 2, Internal, First Floor	General shot of F2
9	WCT-08	Westminster City School	120 Medium Format B/W No. 107	20-Feb-08		W-N/W	Building 2, Internal, First Floor	General shot of F2
10	WCT-08	Westminster City School	120 Medium Format B/W No. 107	20-Feb-08		N/W	Building 2, Internal, Ground Floor	N/W corner of G4
11	WCT-08	Westminster City School	120 Medium Format B/W No. 107	20-Feb-08		N/W	Building 2, Internal, Ground Floor	N/W corner of G4
12	WCT-08	Westminster City School	120 Medium Format B/W No. 107	20-Feb-08		N/W	Building 2, Internal, Ground Floor	N/W corner of G4
13	WCT-08	Westminster City School	120 Medium Format B/W No. 107	20-Feb-08		S/E	Building 2, Internal, Ground Floor	S/E corner of G4
14	WCT-08	Westminster City School	120 Medium Format B/W No. 107	20-Feb-08		S/E	Building 2, Internal, Ground Floor	S/E corner of G4
15	WCT-08	Westminster City School	120 Medium Format B/W No. 107	20-Feb-08		S/E	Building 2, Internal, Ground Floor	S/E corner of G4

### Photograph register 10

ID	SITE CODE	SITE NAME	FILM TYPE + NO.	DATE	PLATE NO	DIRECTION	IDENTIFIER	COMMENTS
1	WCT-08	Westminster City School	35mm Colour No. 108	20-Feb-08		w	Building 2, Internal, First Floor	Detail shot of original cupboard in F1
2	WCT-08	Westminster City School	35mm Colour No. 108	20-Feb-08		E	Building 2, Internal, First Floor	Detail shot of fireplace in F1 with 0.50m scale
3	WCT-08	Westminster City School	35mm Colour No. 108	20-Feb-08		E	Building 2, Internal, First Floor	Detail shot of fireplace in F1 with 0.50m scale
4	WCT-08	Westminster City School	35mm Colour No. 108	20-Feb-08		E	Building 2, Internal, First Floor	Detail shot of fireplace in F1 with 0.50m scale
5	WCT-08	Westminster City School	35mm Colour No. 108	20-Feb-08		E	Building 2, Internal, First Floor	Detail shot of fireplace in F1

ID	SITE CODE	SITE NAME	FILM TYPE + NO.	DATE	PLATE NO	DIRECTION	IDENTIFIER	COMMENTS
6	WCT-08	Westminster City School	35mm Colour No. 108	20-Feb-08		E	Building 2, Internal, First Floor	Detail shot of fireplace in F1
7	WCT-08	Westminster City School	35mm Colour No. 108	20-Feb-08		E	Building 2, Internal, First Floor	Detail shot of fireplace in F1
8	WCT-08	Westminster City School	35mm Colour No. 108	20-Feb-08		S	Building 2, Internal, First Floor	Shot looking through F3 into F6 from F5
9	WCT-08	Westminster City School	35mm Colour No. 108	20-Feb-08		S	Building 2, Internal, First Floor	Shot looking through F3 into F6 from F5
10	WCT-08	Westminster City School	35mm Colour No. 108	20-Feb-08		S	Building 2, Internal, First Floor	Shot looking through F3 into F6 from F5
11	WCT-08	Westminster City School	35mm Colour No. 108	20-Feb-08		S/E	Building 2, Internal, First Floor	Shot of central stairwell taken from F5 looking into F3
12	WCT-08	Westminster City School	35mm Colour No. 108	20-Feb-08		S/E	Building 2, Internal, First Floor	Shot of central stairwell taken from F5 looking into F3
13	WCT-08	Westminster City School	35mm Colour No. 108	20-Feb-08		S/E	Building 2, Internal, First Floor	Shot of central stairwell taken from F5 looking into F3
14	WCT-08	Westminster City School	35mm Colour No. 108	20-Feb-08		S/E	Building 2, Internal, First Floor	Shot of central stairwell taken from F5 looking into F3
15	WCT-08	Westminster City School	35mm Colour No. 108	20-Feb-08		S/E	Building 2, Internal, First Floor	Shot of central stairwell taken from F5 looking into F3
16	WCT-08	Westminster City School	35mm Colour No. 108	20-Feb-08		S/E	Building 2, Internal, First Floor	Shot of central stairwell taken from F5 looking into F3
17	WCT-08	Westminster City School	35mm Colour No. 108	20-Feb-08		N/E	Building 2, Internal, First Floor	Shot of F3 and F4 looking to fire escape from F6
18	WCT-08	Westminster City School	35mm Colour No. 108	20-Feb-08		N/E	Building 2, Internal, First Floor	Shot of F3 and F4 looking to fire escape from F6
19	WCT-08	Westminster City School	35mm Colour No. 108	20-Feb-08		N/E	Building 2, Internal, First Floor	Shot of F3 and F4 looking to fire escape from F6
20	WCT-08	Westminster City School	35mm Colour No. 108	20-Feb-08		E-S/E	Building 2, Internal, First Floor	Shot of S/E corner of F5 showing original fireplace and cupboard
21	WCT-08	Westminster City School	35mm Colour No. 108	20-Feb-08		E-S/E	Building 2, Internal, First Floor	Shot of S/E corner of F5 showing original fireplace and cupboard

ID	SITE CODE	SITE NAME	FILM TYPE + NO.	DATE	PLATE NO	DIRECTION	IDENTIFIER	COMMENTS
22	WCT-08	Westminster City School	35mm Colour No. 108	20-Feb-08		E-S/E	Building 2, Internal, First Floor	Shot of S/E corner of F5 showing original fireplace and cupboard
23	WCT-08	Westminster City School	35mm Colour No. 108	20-Feb-08		E	Building 2, Internal, First Floor	Detail shot of fireplace in F5 with 0.50m scale
24	WCT-08	Westminster City School	35mm Colour No. 108	20-Feb-08		E	Building 2, Internal, First Floor	Detail shot of fireplace in F5 with 0.50m scale
25	WCT-08	Westminster City School	35mm Colour No. 108	20-Feb-08		E	Building 2, Internal, First Floor	Detail shot of fireplace in F5 with 0.50m scale
26	WCT-08	Westminster City School	35mm Colour No. 108	20-Feb-08		E	Building 2, Internal, Ground Floor	Shot of central stairwell in G2
27	WCT-08	Westminster City School	35mm Colour No. 108	20-Feb-08		E	Building 2, Internal, Ground Floor	Shot of central stairwell in G2
28	WCT-08	Westminster City School	35mm Colour No. 108	20-Feb-08		E	Building 2, Internal, Ground Floor	Shot of central stairwell in G2
29	WCT-08	Westminster City School	35mm Colour No. 108	20-Feb-08		E	Building 2, Internal, Ground Floor	Shot of stairwell in G2 showing blocked access to basement
30	WCT-08	Westminster City School	35mm Colour No. 108	20-Feb-08		E	Building 2, Internal, Ground Floor	Shot of stairwell in G2 showing blocked access to basement
31	WCT-08	Westminster City School	35mm Colour No. 108	20-Feb-08		E	Building 2, Internal, Ground Floor	Shot of stairwell in G2 showing blocked access to basement

### Photograph register 11

ID	SITE CODE	SITE NAME	FILM TYPE + NO.	DATE	PLATE NO	DIRECTION	IDENTIFIER	COMMENTS
1	WCT-08	Westminster City School	35mm B/W No. 109	20-Feb-08		E	Building 2, Internal, Second Floor	Shot of top of stairwell from S1 showing access door to S5
2	WCT-08	Westminster City School	35mm B/W No. 109	20-Feb-08		E	Building 2, Internal, Second Floor	Shot of top of stairwell from S1 showing access door to S5
3	WCT-08	Westminster City School	35mm B/W No. 109	20-Feb-08		E	Building 2, Internal, Second Floor	Shot of top of stairwell from S1 showing access door to S5
4	WCT-08	Westminster City School	35mm B/W No. 109	20-Feb-08		W	Building 2, Internal, First Floor	Shot of original cupboard in F1

ID	SITE CODE	SITE NAME	FILM TYPE + NO.	DATE	PLATE NO	DIRECTION	IDENTIFIER	COMMENTS
5	WCT-08	Westminster City School	35mm B/W No. 109	20-Feb-08		W	Building 2, Internal, First Floor	Shot of original cupboard in F1
6	WCT-08	Westminster City School	35mm B/W No. 109	20-Feb-08		W	Building 2, Internal, First Floor	Shot of original cupboard in F1
7	WCT-08	Westminster City School	35mm B/W No. 109	20-Feb-08		E	Building 2, Internal, First Floor	Detail shot of fireplace in F1 with 0.50m scale
8	WCT-08	Westminster City School	35mm B/W No. 109	20-Feb-08		E	Building 2, Internal, First Floor	Detail shot of fireplace in F1 with 0.50m scale
9	WCT-08	Westminster City School	35mm B/W No. 109	20-Feb-08		E	Building 2, Internal, First Floor	Detail shot of fireplace in F1 with 0.50m scale
10	WCT-08	Westminster City School	35mm B/W No. 109	20-Feb-08		E	Building 2, Internal, First Floor	Detail shot of fireplace in F1
11	WCT-08	Westminster City School	35mm B/W No. 109	20-Feb-08		E	Building 2, Internal, First Floor	Detail shot of fireplace in F1
12	WCT-08	Westminster City School	35mm B/W No. 109	20-Feb-08		E	Building 2, Internal, First Floor	Detail shot of fireplace in F1
13	WCT-08	Westminster City School	35mm B/W No. 109	20-Feb-08		S	Building 2, Internal, First Floor	Shot looking through F3 and F4 to F6 from F5
14	WCT-08	Westminster City School	35mm B/W No. 109	20-Feb-08		S	Building 2, Internal, First Floor	Shot looking through F3 and F4 to F6 from F5
15	WCT-08	Westminster City School	35mm B/W No. 109	20-Feb-08		S	Building 2, Internal, First Floor	Shot looking through F3 and F4 to F6 from F5
16	WCT-08	Westminster City School	35mm B/W No. 109	20-Feb-08		S/E	Building 2, Internal, First Floor	Shot of central stairwell from F5 into F3
17	WCT-08	Westminster City School	35mm B/W No. 109	20-Feb-08		S/E	Building 2, Internal, First Floor	Shot of central stairwell from F5 into F3
18	WCT-08	Westminster City School	35mm B/W No. 109	20-Feb-08		S/E	Building 2, Internal, First Floor	Shot of central stairwell from F5 into F3
19	WCT-08	Westminster City School	35mm B/W No. 109	20-Feb-08		S/E	Building 2, Internal, First Floor	Shot of central stairwell from F5 into F3
20	WCT-08	Westminster City School	35mm B/W No. 109	20-Feb-08		S/E	Building 2, Internal, First Floor	Shot of central stairwell from F5 into F3
21	WCT-08	Westminster City School	35mm B/W No. 109	20-Feb-08		S/E	Building 2, Internal, First Floor	Shot of central stairwell from F5 into F3
22	WCT-08	Westminster City School	35mm B/W No. 109	20-Feb-08		N/E	Building 2, Internal, First Floor	Shot looking through F3 and F4 to fire escape from F6

ID	SITE CODE	SITE NAME	FILM TYPE + NO.	DATE	PLATE NO	DIRECTION	IDENTIFIER	COMMENTS
23	WCT-08	Westminster City School	35mm B/W No. 109	20-Feb-08		N/E	Building 2, Internal, First Floor	Shot looking through F3 and F4 to fire escape from F6
24	WCT-08	Westminster City School	35mm B/W No. 109	20-Feb-08		N/E	Building 2, Internal, First Floor	Shot looking through F3 and F4 to fire escape from F6
25	WCT-08	Westminster City School	35mm B/W No. 109	20-Feb-08		E-S/E	Building 2, Internal, First Floor	Shot of S/E corner of F5 showing original fireplace and cupboard
26	WCT-08	Westminster City School	35mm B/W No. 109	20-Feb-08		E-S/E	Building 2, Internal, First Floor	Shot of S/E corner of F5 showing original fireplace and cupboard
27	WCT-08	Westminster City School	35mm B/W No. 109	20-Feb-08		E-S/E	Building 2, Internal, First Floor	Shot of S/E corner of F5 showing original fireplace and cupboard
28	WCT-08	Westminster City School	35mm B/W No. 109	20-Feb-08		E	Building 2, Internal, First Floor	Detailed shot of original fireplace F5
29	WCT-08	Westminster City School	35mm B/W No. 109	20-Feb-08		E	Building 2, Internal, First Floor	Detailed shot of original fireplace F5
30	WCT-08	Westminster City School	35mm B/W No. 109	20-Feb-08		E	Building 2, Internal, First Floor	Detailed shot of original fireplace F5
31	WCT-08	Westminster City School	35mm B/W No. 109	20-Feb-08		E	Building 2, Internal, Ground Floor	Shot of central stairwell in G2
32	WCT-08	Westminster City School	35mm B/W No. 109	20-Feb-08		E	Building 2, Internal, Ground Floor	Shot of central stairwell in G2
33	WCT-08	Westminster City School	35mm B/W No. 109	20-Feb-08		E	Building 2, Internal, Ground Floor	Shot of central stairwell in G2
34	WCT-08	Westminster City School	35mm B/W No. 109	20-Feb-08		S/W	Building 2, Internal, Ground Floor	Shot of central stairwell in G2 showing blocked access to basement
35	WCT-08	Westminster City School	35mm B/W No. 109	20-Feb-08		S/W	Building 2, Internal, Ground Floor	Shot of central stairwell in G2 showing blocked access to basement
36	WCT-08	Westminster City School	35mm B/W No. 109	20-Feb-08		S/W	Building 2, Internal, Ground Floor	Shot of central stairwell in G2 showing blocked access to basement

## Photograph register 12

ID	SITE CODE	SITE NAME	FILM TYPE + NO.	DATE	PLATE NO	DIRECTION	IDENTIFIER	COMMENTS
1	WCT-08	Westminster City School	35mm Colour No. 110	20-Feb-08		N/W	Building 2, Internal, Ground Floor	Shot looking through G2 into G1 from G4
2	WCT-08	Westminster City School	35mm Colour No. 110	20-Feb-08		N/W	Building 2, Internal, Ground Floor	Shot looking through G2 into G1 from G4
3	WCT-08	Westminster City School	35mm Colour No. 110	20-Feb-08		N/W	Building 2, Internal, Ground Floor	Shot looking through G2 into G1 from G4
4	WCT-08	Westminster City School	35mm Colour No. 110	20-Feb-08		W	Building 2, Internal, Ground Floor	Shot front door porch area in G3
5	WCT-08	Westminster City School	35mm Colour No. 110	20-Feb-08		W	Building 2, Internal, Ground Floor	Shot front door porch area in G3
6	WCT-08	Westminster City School	35mm Colour No. 110	20-Feb-08		W	Building 2, Internal, Ground Floor	Shot front door porch area in G3
7	WCT-08	Westminster City School	35mm Colour No. 110	20-Feb-08		W	Building 2, Internal, Ground Floor	Shot from G4 looking into courtyard below street level
8	WCT-08	Westminster City School	35mm Colour No. 110	20-Feb-08		W	Building 2, Internal, Ground Floor	Shot from G4 looking into courtyard below street level
9	WCT-08	Westminster City School	35mm Colour No. 110	20-Feb-08		W	Building 2, Internal, Ground Floor	Shot from G4 looking into courtyard below street level
10	WCT-08	Westminster City School	35mm Colour No. 110	20-Feb-08		N/W	Building 2, Internal, Ground Floor	Shot of access stairwell to courtyard from G4
11	WCT-08	Westminster City School	35mm Colour No. 110	20-Feb-08		N/W	Building 2, Internal, Ground Floor	Shot of access stairwell to courtyard from G4
12	WCT-08	Westminster City School	35mm Colour No. 110	20-Feb-08		N/W	Building 2, Internal, Ground Floor	Shot of access stairwell to courtyard from G4
13	WCT-08	Westminster City School	35mm Colour No. 110	20-Feb-08		E	Building 2, Internal, Ground Floor	Shot of original fireplace in G4 with 0.50m scale
14	WCT-08	Westminster City School	35mm Colour No. 110	20-Feb-08		E	Building 2, Internal, Ground Floor	Shot of original fireplace in G4 with 0.50m scale
15	WCT-08	Westminster City School	35mm Colour No. 110	20-Feb-08		E	Building 2, Internal, Ground Floor	Shot of original fireplace in G4 with 0.50m scale
16	WCT-08	Westminster City School	35mm Colour No. 110	21-Feb-08		E	Building 2, Internal, Ground Floor	Shot of original fireplace in G7
17	WCT-08	Westminster City School	35mm Colour No. 110	21-Feb-08		E	Building 2, Internal, Ground Floor	Shot of original fireplace in G7

ID	SITE CODE	SITE NAME	FILM TYPE + NO.	DATE	PLATE NO	DIRECTION	IDENTIFIER	COMMENTS
18	WCT-08	Westminster City School	35mm Colour No. 110	21-Feb-08		E	Building 2, Internal, Ground Floor	Shot of original fireplace in G7
19	WCT-08	Westminster City School	35mm Colour No. 110	21-Feb-08		N/W	Building 2, Internal, Ground Floor	Shot of G9
20	WCT-08	Westminster City School	35mm Colour No. 110	21-Feb-08		N/W	Building 2, Internal, Ground Floor	Shot of G9
21	WCT-08	Westminster City School	35mm Colour No. 110	21-Feb-08		N/W	Building 2, Internal, Ground Floor	Shot of G9
22	WCT-08	Westminster City School	35mm Colour No. 110	21-Feb-08		E-S/E	Building 2, Internal, External	Shot of perimeter wall with brick detailing
23	WCT-08	Westminster City School	35mm Colour No. 110	21-Feb-08		E-S/E	Building 2, Internal, External	Shot of perimeter wall with brick detailing
24	WCT-08	Westminster City School	35mm Colour No. 110	21-Feb-08		E-S/E	Building 2, Internal, External	Shot of perimeter wall with brick detailing
25	WCT-08	Westminster City School	35mm Colour No. 110	21-Feb-08		W-N/W	Building 2, Internal, Basement	Shot of B2
26	WCT-08	Westminster City School	35mm Colour No. 110	21-Feb-08		W-N/W	Building 2, Internal, Basement	Shot of B2
27	WCT-08	Westminster City School	35mm Colour No. 110	21-Feb-08		W-N/W	Building 2, Internal, Basement	Shot of B2
28	WCT-08	Westminster City School	35mm Colour No. 110	21-Feb-08		S	Building 2, Internal, Basement	Shot of room B1 and B3 view from outside showing painted sash window
29	WCT-08	Westminster City School	35mm Colour No. 110	21-Feb-08		S	Building 2, Internal, Basement	Shot of room B1 and B3 view from outside showing painted sash window
30	WCT-08	Westminster City School	35mm Colour No. 110	21-Feb-08		S	Building 2, Internal, Basement	Shot of room B1 and B3 view from outside showing painted sash window
31	WCT-08	Westminster City School	35mm Colour No. 110	21-Feb-08		S	Building 2, Internal, Basement	Detail shot of original sash window in B3
32	WCT-08	Westminster City School	35mm Colour No. 110	21-Feb-08		S	Building 2, Internal, Basement	Detail shot of original sash window in B3
33	WCT-08	Westminster City School	35mm Colour No. 110	21-Feb-08		S	Building 2, Internal, Basement	Detail shot of original sash window in B3

ID	SITE CODE	SITE NAME	FILM TYPE + NO.	DATE	PLATE NO	DIRECTION	IDENTIFIER	COMMENTS
34	WCT-08	Westminster City School	35mm Colour No. 110	21-Feb-08		S	Building 2, Internal, Basement	Shot of B6
35	WCT-08	Westminster City School	35mm Colour No. 110	21-Feb-08		S	Building 2, Internal, Basement	Shot of B6
36	WCT-08	Westminster City School	35mm Colour No. 110	21-Feb-08		S	Building 2, Internal, Basement	Shot of B6

### Photograph register 13

ID	SITE CODE	SITE NAME	FILM TYPE + NO.	DATE	PLATE NO	DIRECTION	IDENTIFIER	COMMENTS
1	WCT-08	Westminster City School	35mm B/W No. 111	20-Feb-08		N/W	Building 2, Internal, Ground Floor	Shot looking through G2 into G1 from G4
2	WCT-08	Westminster City School	35mm B/W No. 111	20-Feb-08		N/W	Building 2, Internal, Ground Floor	Shot looking through G2 into G1 from G4
3	WCT-08	Westminster City School	35mm B/W No. 111	20-Feb-08		N/W	Building 2, Internal, Ground Floor	Shot looking through G2 into G1 from G4
4	WCT-08	Westminster City School	35mm B/W No. 111	20-Feb-08		W	Building 2, Internal, Ground Floor	Shot of front door porch area in G3
5	WCT-08	Westminster City School	35mm B/W No. 111	20-Feb-08		W	Building 2, Internal, Ground Floor	Shot of front door porch area in G3
6	WCT-08	Westminster City School	35mm B/W No. 111	20-Feb-08		W	Building 2, Internal, Ground Floor	Shot of front door porch area in G3
7	WCT-08	Westminster City School	35mm B/W No. 111	20-Feb-08		W	Building 2, Internal, Ground Floor	Shot of courtyard below street level viewed from G4
8	WCT-08	Westminster City School	35mm B/W No. 111	20-Feb-08		W	Building 2, Internal, Ground Floor	Shot of courtyard below street level viewed from G4
9	WCT-08	Westminster City School	35mm B/W No. 111	20-Feb-08		W	Building 2, Internal, Ground Floor	Shot of courtyard below street level viewed from G4
10	WCT-08	Westminster City School	35mm B/W No. 111	20-Feb-08		N/W	Building 2, Internal, Ground Floor	Shot of courtyard below street level viewed from G4 showing access courtyard
11	WCT-08	Westminster City School	35mm B/W No. 111	20-Feb-08		N/W	Building 2, Internal, Ground Floor	Shot of courtyard below street level viewed from G4 showing access courtyard
12	WCT-08	Westminster City School	35mm B/W No. 111	20-Feb-08		N/W	Building 2, Internal, Ground Floor	Shot of courtyard below street level viewed from G4 showing access courtyard

ID	SITE CODE	SITE NAME	FILM TYPE + NO.	DATE	PLATE NO	DIRECTION	IDENTIFIER	COMMENTS
13	WCT-08	Westminster City School	35mm B/W No. 111	20-Feb-08		E	Building 2, Internal, Ground Floor	Shot of G4 fireplace
14	WCT-08	Westminster City School	35mm B/W No. 111	20-Feb-08		E	Building 2, Internal, Ground Floor	Shot of G4 fireplace
15	WCT-08	Westminster City School	35mm B/W No. 111	20-Feb-08		E	Building 2, Internal, Ground Floor	Shot of G4 fireplace
16	WCT-08	Westminster City School	35mm B/W No. 111	21-Feb-08		S/E	Building 2, Internal, Ground Floor	Shot of G7 fireplace
17	WCT-08	Westminster City School	35mm B/W No. 111	21-Feb-08		S/E	Building 2, Internal, Ground Floor	Shot of G7 fireplace
18	WCT-08	Westminster City School	35mm B/W No. 111	21-Feb-08		S/E	Building 2, Internal, Ground Floor	Shot of G7 fireplace
19	WCT-08	Westminster City School	35mm B/W No. 111	21-Feb-08		S/W	Building 2, Internal, Ground Floor	Shot of G9
20	WCT-08	Westminster City School	35mm B/W No. 111	21-Feb-08		S/W	Building 2, Internal, Ground Floor	Shot of G9
21	WCT-08	Westminster City School	35mm B/W No. 111	21-Feb-08		S/W	Building 2, Internal, Ground Floor	Shot of G9
22	WCT-08	Westminster City School	35mm B/W No. 111	21-Feb-08		E-S/E	Building 2, External	Shot of perimeter wall showing brick detailing
23	WCT-08	Westminster City School	35mm B/W No. 111	21-Feb-08		E-S/E	Building 2, External	Shot of perimeter wall showing brick detailing
24	WCT-08	Westminster City School	35mm B/W No. 111	21-Feb-08		E-S/E	Building 2, External	Shot of perimeter wall showing brick detailing
25	WCT-08	Westminster City School	35mm B/W No. 111	21-Feb-08		W-N/W	Building 2, Internal, Basement	Shot of B2
26	WCT-08	Westminster City School	35mm B/W No. 111	21-Feb-08		W-N/W	Building 2, Internal, Basement	Shot of B2
27	WCT-08	Westminster City School	35mm B/W No. 111	21-Feb-08		W-N/W	Building 2, Internal, Basement	Shot of B2
28	WCT-08	Westminster City School	35mm B/W No. 111	21-Feb-08		S	Building 2, Internal, Basement	Shot of B1 and B3 viewed from exterior of building showing original sash windows
29	WCT-08	Westminster City School	35mm B/W No. 111	21-Feb-08		S	Building 2, Internal, Basement	Shot of B1 and B3 viewed from exterior of building showing original sash windows

ID	SITE CODE	SITE NAME	FILM TYPE + NO.	DATE	PLATE NO	DIRECTION	IDENTIFIER	COMMENTS
30	WCT-08	Westminster City School	35mm B/W No. 111	21-Feb-08		S	Building 2, Internal, Basement	Shot of B1 and B3 viewed from exterior of building showing original sash windows
31	WCT-08	Westminster City School	35mm B/W No. 111	21-Feb-08		S	Building 2, Internal, Basement	Detail of sash windows in B3
32	WCT-08	Westminster City School	35mm B/W No. 111	21-Feb-08		S	Building 2, Internal, Basement	Detail of sash windows in B3
33	WCT-08	Westminster City School	35mm B/W No. 111	21-Feb-08		S	Building 2, Internal, Basement	Detail of sash windows in B3
34	WCT-08	Westminster City School	35mm B/W No. 111	21-Feb-08		S	Building 2, Internal, Basement	Shot of B6
35	WCT-08	Westminster City School	35mm B/W No. 111	21-Feb-08		S	Building 2, Internal, Basement	Shot of B6
36	WCT-08	Westminster City School	35mm B/W No. 111	21-Feb-08		S	Building 2, Internal, Basement	Shot of B6

#### Photograph register 14

ID	SITE CODE	SITE NAME	FILM TYPE + NO.	DATE	PLATE NO	DIRECTION	IDENTIFIER	COMMENTS
1	WCT-08	Westminster City School	120 Medium Format No. 112	21-Feb-08		N-N/E	Building 2, Internal, Basement	Shot of B4
2	WCT-08	Westminster City School	120 Medium Format No. 112	21-Feb-08		N-N/E	Building 2, Internal, Basement	Shot of B4
3	WCT-08	Westminster City School	120 Medium Format No. 112	21-Feb-08		N-N/E	Building 2, Internal, Basement	Shot of B4
4	WCT-08	Westminster City School	120 Medium Format No. 112	21-Feb-08		W	Building 2, External	Shot of B13
5	WCT-08	Westminster City School	120 Medium Format No. 112	21-Feb-08		W	Building 2, External	Shot of B13
6	WCT-08	Westminster City School	120 Medium Format No. 112	21-Feb-08		W	Building 2, External	Shot of B13
7	WCT-08	Westminster City School	120 Medium Format No. 112	21-Feb-08		N/W	Building 1, Internal, Second Floor	Shot of S4 and S3
8	WCT-08	Westminster City School	120 Medium Format No. 112	21-Feb-08		N/W	Building 1, Internal, Second Floor	Shot of S4 and S3
9	WCT-08	Westminster City School	120 Medium Format No. 112	21-Feb-08		N/W	Building 1, Internal, Second Floor	Shot of S4 and S3
10	WCT-08	Westminster City School	120 Medium Format No. 112	21-Feb-08		S/E	Building 1, Internal, Second Floor	Shot of S4 and S3

ID	SITE CODE	SITE NAME	FILM TYPE + NO.	DATE	PLATE NO	DIRECTION	IDENTIFIER	COMMENTS
11	WCT-08	Westminster City School	120 Medium Format No. 112	21-Feb-08		S/E	Building 1, Internal, Second Floor	Shot of S4 and S3
12	WCT-08	Westminster City School	120 Medium Format No. 112	21-Feb-08		S/E	Building 1, Internal, Second Floor	Shot of S4 and S3
13	WCT-08	Westminster City School	120 Medium Format No. 112	21-Feb-08		W	Building 1, Internal, Second Floor	Shot of stairwell is S1
14	WCT-08	Westminster City School	120 Medium Format No. 112	21-Feb-08		W	Building 1, Internal, Second Floor	Shot of stairwell is S1
15	WCT-08	Westminster City School	120 Medium Format No. 112	21-Feb-08		W	Building 1, Internal, Second Floor	Shot of stairwell is S1

### Photograph register 15

ID	SITE CODE	SITE NAME	FILM TYPE + NO.	DATE	PLATE NO	DIRECTION	IDENTIFIER	COMMENTS
1	WCT-08	Westminster City School	120 Medium Format B/W No. 113	21-Feb-08		N-N/E	Building 2, Internal, Basement	Shot of B4
2	WCT-08	Westminster City School	120 Medium Format B/W No. 113	21-Feb-08		N-N/E	Building 2, Internal, Basement	Shot of B4
3	WCT-08	Westminster City School	120 Medium Format B/W No. 113	21-Feb-08		N-N/E	Building 2, Internal, Basement	Shot of B4
4	WCT-08	Westminster City School	120 Medium Format B/W No. 113	21-Feb-08		W	Building 2, External	Shot of B13
5	WCT-08	Westminster City School	120 Medium Format B/W No. 113	21-Feb-08		W	Building 2, External	Shot of B13
6	WCT-08	Westminster City School	120 Medium Format B/W No. 113	21-Feb-08		W	Building 2, External	Shot of B13
7	WCT-08	Westminster City School	120 Medium Format B/W No. 113	21-Feb-08		N/W	Building 1, Internal, Second Floor	Shot of S4 and S3
8	WCT-08	Westminster City School	120 Medium Format B/W No. 113	21-Feb-08		N/W	Building 1, Internal, Second Floor	Shot of S4 and S3
9	WCT-08	Westminster City School	120 Medium Format B/W No. 113	21-Feb-08		N/W	Building 1, Internal, Second Floor	Shot of S4 and S3
10	WCT-08	Westminster City School	120 Medium Format B/W No. 113	21-Feb-08		S/E	Building 1, Internal, Second Floor	Shot of S4 and S3
11	WCT-08	Westminster City School	120 Medium Format B/W No. 113	21-Feb-08		S/E	Building 1, Internal, Second Floor	Shot of S4 and S3
12	WCT-08	Westminster City School	120 Medium Format B/W No. 113	21-Feb-08		S/E	Building 1, Internal, Second Floor	Shot of S4 and S3
13	WCT-08	Westminster City School	120 Medium Format B/W No. 113	21-Feb-08		W	Building 1, Internal, Second Floor	Shot of stairwell is S1

ID	SITE CODE	SITE NAME	FILM TYPE + NO.	DATE	PLATE NO	DIRECTION	IDENTIFIER	COMMENTS
14	WCT-08	Westminster City School	120 Medium Format B/W No. 113	21-Feb-08		W	Building 1, Internal, Second Floor	Shot of stairwell is S1
15	WCT-08	Westminster City School	120 Medium Format B/W No. 113	21-Feb-08		W	Building 1, Internal, Second Floor	Shot of stairwell is S1

### Photograph register 16

ID	SITE CODE	SITE NAME	FILM TYPE + NO.	DATE	PLATE NO	DIRECTION	IDENTIFIER	COMMENTS
1	WCT-08	Westminster City School	35mm Colour No. 114	21-Feb-08		S	Building 2, Internal, Basement	Shot of B7
2	WCT-08	Westminster City School	35mm Colour No. 114	21-Feb-08		S	Building 2, Internal, Basement	Shot of B7
3	WCT-08	Westminster City School	35mm Colour No. 114	21-Feb-08		S	Building 2, Internal, Basement	Shot of B7
4	WCT-08	Westminster City School	35mm Colour No. 114	21-Feb-08		W	Building 2, Internal, Basement	Shot of cellar access points in courtyard outside B10
5	WCT-08	Westminster City School	35mm Colour No. 114	21-Feb-08		W	Building 2, Internal, Basement	Shot of cellar access points in courtyard outside B10
6	WCT-08	Westminster City School	35mm Colour No. 114	21-Feb-08		W	Building 2, Internal, Basement	Shot of cellar access points in courtyard outside B10
7	WCT-08	Westminster City School	35mm Colour No. 114	21-Feb-08		S/W	Building 2, Internal, Basement	Shot of B4 towards exit
8	WCT-08	Westminster City School	35mm Colour No. 114	21-Feb-08		S/W	Building 2, Internal, Basement	Shot of B4 towards exit
9	WCT-08	Westminster City School	35mm Colour No. 114	21-Feb-08		S/W	Building 2, External	Shot of B4 towards exit
10	WCT-08	Westminster City School	35mm Colour No. 114	21-Feb-08		S	Building 2, External	Shot through B11 from north to south courtyard
11	WCT-08	Westminster City School	35mm Colour No. 114	21-Feb-08		S	Building 2, External	Shot through B11 from north to south courtyard
12	WCT-08	Westminster City School	35mm Colour No. 114	21-Feb-08		S	Building 2, External	Shot through B11 from north to south courtyard
13	WCT-08	Westminster City School	35mm Colour No. 114	21-Feb-08		N	Building 2, External	Shot of north courtyard next to B10
14	WCT-08	Westminster City School	35mm Colour No. 114	21-Feb-08		N	Building 2, External	Shot of north courtyard next to B10

ID	SITE CODE	SITE NAME	FILM TYPE + NO.	DATE	PLATE NO	DIRECTION	IDENTIFIER	COMMENTS
15	WCT-08	Westminster City School	35mm Colour No. 114	21-Feb-08		N	Building 2, External	Shot of north courtyard next to B10
16	WCT-08	Westminster City School	35mm Colour No. 114	21-Feb-08		N/W	Building 1, Internal, Second Floor	Shot of S5
17	WCT-08	Westminster City School	35mm Colour No. 114	21-Feb-08		N/W	Building 1, Internal, Second Floor	Shot of S5
18	WCT-08	Westminster City School	35mm Colour No. 114	21-Feb-08		N/W	Building 1, Internal, Second Floor	Shot of S5
19	WCT-08	Westminster City School	35mm Colour No. 114	21-Feb-08		N/W	Building 1, Internal, Second Floor	Shot of S5
20	WCT-08	Westminster City School	35mm Colour No. 114	21-Feb-08		N/W	Building 1, Internal, Second Floor	Shot of S5
21	WCT-08	Westminster City School	35mm Colour No. 114	21-Feb-08		N/W	Building 1, Internal, Second Floor	Shot of S5
22	WCT-08	Westminster City School	35mm Colour No. 114	21-Feb-08		N/E	Building 1, Internal, Second Floor	Shot of S6
23	WCT-08	Westminster City School	35mm Colour No. 114	21-Feb-08		N/E	Building 1, Internal, Second Floor	Shot of S6
24	WCT-08	Westminster City School	35mm Colour No. 114	21-Feb-08		N/E	Building 1, Internal, Second Floor	Shot of S6
25	WCT-08	Westminster City School	35mm Colour No. 114	21-Feb-08		S	Building 1, Internal, First Floor	Shot of F3
26	WCT-08	Westminster City School	35mm Colour No. 114	21-Feb-08		S	Building 1, Internal, First Floor	Shot of F3
27	WCT-08	Westminster City School	35mm Colour No. 114	21-Feb-08		S	Building 1, Internal, First Floor	Shot of F3
28	WCT-08	Westminster City School	35mm Colour No. 114	21-Feb-08		N	Building 1, Internal, First Floor	Shot of F2
29	WCT-08	Westminster City School	35mm Colour No. 114	21-Feb-08		N	Building 1, Internal, First Floor	Shot of F2
30	WCT-08	Westminster City School	35mm Colour No. 114	21-Feb-08		N	Building 1, Internal, First Floor	Shot of F2
31	WCT-08	Westminster City School	35mm Colour No. 114	21-Feb-08		N	Building 1, Internal, First Floor	Shot of fireplace in F2
32	WCT-08	Westminster City School	35mm Colour No. 114	21-Feb-08		N	Building 1, Internal, First Floor	Shot of fireplace in F2

ID	SITE CODE	SITE NAME	FILM TYPE + NO.	DATE	PLATE NO	DIRECTION	IDENTIFIER	COMMENTS
33	WCT-08	Westminster City School	35mm Colour No. 114	21-Feb-08		N	Building 1, Internal, First Floor	Shot of fireplace in F2
34	WCT-08	Westminster City School	35mm Colour No. 114	21-Feb-08		N	Building 1, Internal, First Floor	General shot of F1
35	WCT-08	Westminster City School	35mm Colour No. 114	21-Feb-08		N	Building 1, Internal, First Floor	General shot of F1
36	WCT-08	Westminster City School	35mm Colour No. 114	21-Feb-08		N	Building 1, Internal, First Floor	General shot of F1

### Photograph register 17

ID	SITE CODE	SITE NAME	FILM TYPE + NO.	DATE	PLATE NO	DIRECTION	IDENTIFIER	COMMENTS
1	WCT-08	Westminster City School	35mm B/W No. 115	21-Feb-08		S	Building 2, Internal, Basement	Shot of B8
2	WCT-08	Westminster City School	35mm B/W No. 115	21-Feb-08		S	Building 2, Internal, Basement	Shot of B8
3	WCT-08	Westminster City School	35mm B/W No. 115	21-Feb-08		S	Building 2, Internal, Basement	Shot of B8
4	WCT-08	Westminster City School	35mm B/W No. 115	21-Feb-08		W	Building 2, Internal, Basement	Shot to cellars in below street level courtyard taken from interior of B10
5	WCT-08	Westminster City School	35mm B/W No. 115	21-Feb-08		W	Building 2, Internal, Basement	Shot to cellars in below street level courtyard taken from interior of B10
6	WCT-08	Westminster City School	35mm B/W No. 115	21-Feb-08		W	Building 2, Internal, Basement	Shot to cellars in below street level courtyard taken from interior of B10
7	WCT-08	Westminster City School	35mm B/W No. 115	21-Feb-08		S/W	Building 2, External	Shot of B4 showing exit/ access to basement
8	WCT-08	Westminster City School	35mm B/W No. 115	21-Feb-08		S/W	Building 2, External	Shot of B4 showing exit/ access to basement
9	WCT-08	Westminster City School	35mm B/W No. 115	21-Feb-08		S/W	Building 2, External	Shot of B4 showing exit/ access to basement

ID	SITE CODE	SITE NAME	FILM TYPE + NO.	DATE	PLATE NO	DIRECTION	IDENTIFIER	COMMENTS
10	WCT-08	Westminster City School	35mm B/W No. 115	21-Feb-08		S	Building 2, External	Shot through B11 from north courtyard to south courtyard
11	WCT-08	Westminster City School	35mm B/W No. 115	21-Feb-08		S	Building 2, External	Shot through B11 from north courtyard to south courtyard
12	WCT-08	Westminster City School	35mm B/W No. 115	21-Feb-08		S	Building 2, External	Shot through B11 from north courtyard to south courtyard
13	WCT-08	Westminster City School	35mm B/W No. 115	21-Feb-08		N	Building 2, External	Shot of north courtyard
14	WCT-08	Westminster City School	35mm B/W No. 115	21-Feb-08		N	Building 2, External	Shot of north courtyard
15	WCT-08	Westminster City School	35mm B/W No. 115	21-Feb-08		N	Building 2, External	Shot of north courtyard
16	WCT-08	Westminster City School	35mm B/W No. 115	21-Feb-08		N/W	Building 1, Internal, Second Floor	Shot of S5
17	WCT-08	Westminster City School	35mm B/W No. 115	21-Feb-08		N/W	Building 1, Internal, Second Floor	Shot of S5
18	WCT-08	Westminster City School	35mm B/W No. 115	21-Feb-08		N/W	Building 1, Internal, Second Floor	Shot of S5
19	WCT-08	Westminster City School	35mm B/W No. 115	21-Feb-08		N/W	Building 1, Internal, Second Floor	Shot of S5
20	WCT-08	Westminster City School	35mm B/W No. 115	21-Feb-08		N/W	Building 1, Internal, Second Floor	Shot of S5
21	WCT-08	Westminster City School	35mm B/W No. 115	21-Feb-08		N/W	Building 1, Internal, Second Floor	Shot of S5
22	WCT-08	Westminster City School	35mm B/W No. 115	21-Feb-08		N/E	Building 1, Internal, Second Floor	Shot of S6
23	WCT-08	Westminster City School	35mm B/W No. 115	21-Feb-08		N/E	Building 1, Internal, Second Floor	Shot of S6
24	WCT-08	Westminster City School	35mm B/W No. 115	21-Feb-08		N/E	Building 1, Internal, Second Floor	Shot of S6
25	WCT-08	Westminster City School	35mm B/W No. 115	21-Feb-08		S	Building 1, Internal, First Floor	Shot of F3
26	WCT-08	Westminster City School	35mm B/W No. 115	21-Feb-08		S	Building 1, Internal, First Floor	Shot of F3
27	WCT-08	Westminster City School	35mm B/W No. 115	21-Feb-08		S	Building 1, Internal, First Floor	Shot of F3

ID	SITE CODE	SITE NAME	FILM TYPE + NO.	DATE	PLATE NO	DIRECTION	IDENTIFIER	COMMENTS
28	WCT-08	Westminster City School	35mm B/W No. 115	21-Feb-08		N	Building 1, Internal, First Floor	Shot of F2
29	WCT-08	Westminster City School	35mm B/W No. 115	21-Feb-08		N	Building 1, Internal, First Floor	Shot of F2
30	WCT-08	Westminster City School	35mm B/W No. 115	21-Feb-08		N	Building 1, Internal, First Floor	Shot of F2
31	WCT-08	Westminster City School	35mm B/W No. 115	21-Feb-08		N	Building 1, Internal, First Floor	Shot of F2
32	WCT-08	Westminster City School	35mm B/W No. 115	21-Feb-08		N	Building 1, Internal, First Floor	Shot of F2
33	WCT-08	Westminster City School	35mm B/W No. 115	21-Feb-08		N	Building 1, Internal, First Floor	Shot of F2
34	WCT-08	Westminster City School	35mm B/W No. 115	21-Feb-08		N	Building 1, Internal, First Floor	General shot of F1
35	WCT-08	Westminster City School	35mm B/W No. 115	21-Feb-08		N	Building 1, Internal, First Floor	General shot of F1
36	WCT-08	Westminster City School	35mm B/W No. 115	21-Feb-08		N	Building 1, Internal, First Floor	General shot of F1

### Photograph register 18

ID	SITE CODE	SITE NAME	FILM TYPE + NO.	DATE	PLATE NO	DIRECTION	IDENTIFIER	COMMENTS
1	WCT-08	Westminster City School	120 Medium Format Colour No.116	21-Feb-08		N/W	Building 1, Internal, Second Floor	Shot of S2
2	WCT-08	Westminster City School	120 Medium Format Colour No.116	21-Feb-08		N/W	Building 1, Internal, Second Floor	Shot of S2
3	WCT-08	Westminster City School	120 Medium Format Colour No.116	21-Feb-08		N/W	Building 1, Internal, Second Floor	Shot of S2
4	WCT-08	Westminster City School	120 Medium Format Colour No.116	21-Feb-08		S	Building 1, Internal, First Floor	Shot of F3
5	WCT-08	Westminster City School	120 Medium Format Colour No.116	21-Feb-08		S	Building 1, Internal, First Floor	Shot of F3
6	WCT-08	Westminster City School	120 Medium Format Colour No.116	21-Feb-08		S	Building 1, Internal, First Floor	Shot of F3
7	WCT-08	Westminster City School	120 Medium Format Colour No.116	21-Feb-08		W	Building 1, Internal, First Floor	Detail shot of F3 fireplace
8	WCT-08	Westminster City School	120 Medium Format Colour No.116	21-Feb-08		W	Building 1, Internal, First Floor	Detail shot of F3 fireplace

ID	SITE CODE	SITE NAME	FILM TYPE + NO.	DATE	PLATE NO	DIRECTION	IDENTIFIER	COMMENTS
9	WCT-08	Westminster City School	120 Medium Format Colour No.116	21-Feb-08		W	Building 1, Internal, First Floor	Detail shot of F3 fireplace
10	WCT-08	Westminster City School	120 Medium Format Colour No.116	21-Feb-08		W	Building 1, Internal, First Floor	Detail shot of F3 fireplace with 0.50m scale
11	WCT-08	Westminster City School	120 Medium Format Colour No.116	21-Feb-08		W	Building 1, Internal, First Floor	Detail shot of F3 fireplace with 0.50m scale
12	WCT-08	Westminster City School	120 Medium Format Colour No.116	21-Feb-08		W	Building 1, Internal, First Floor	Detail shot of F3 fireplace with 0.50m scale
13	WCT-08	Westminster City School	120 Medium Format Colour No.116	21-Feb-08		N	Building 1, Internal, First Floor	Shot of F2
14	WCT-08	Westminster City School	120 Medium Format Colour No.116	21-Feb-08		N	Building 1, Internal, First Floor	Shot of F2
15	WCT-08	Westminster City School	120 Medium Format Colour No.116	21-Feb-08		N	Building 1, Internal, First Floor	Shot of F2

### Photograph register 19

ID	SITE CODE	SITE NAME	FILM TYPE + NO.	DATE	PLATE NO	DIRECTION	IDENTIFIER	COMMENTS
1	WCT-08	Westminster City School	120 Medium Format B/W No.117	21-Feb-08		N/W	Building 1, Internal, Second Floor	Shot of S2
2	WCT-08	Westminster City School	120 Medium Format B/W No.117	21-Feb-08		N/W	Building 1, Internal, Second Floor	Shot of S2
3	WCT-08	Westminster City School	120 Medium Format B/W No.117	21-Feb-08		N/W	Building 1, Internal, Second Floor	Shot of S2
4	WCT-08	Westminster City School	120 Medium Format B/W No.117	21-Feb-08		S	Building 1, Internal, First Floor	Shot of F3
5	WCT-08	Westminster City School	120 Medium Format B/W No.117	21-Feb-08		S	Building 1, Internal, First Floor	Shot of F3
6	WCT-08	Westminster City School	120 Medium Format B/W No.117	21-Feb-08		S	Building 1, Internal, First Floor	Shot of F3
7	WCT-08	Westminster City School	120 Medium Format B/W No.117	21-Feb-08		W	Building 1, Internal, First Floor	Detail shot of F3 fireplace
8	WCT-08	Westminster City School	120 Medium Format B/W No.117	21-Feb-08		W	Building 1, Internal, First Floor	Detail shot of F3 fireplace
9	WCT-08	Westminster City School	120 Medium Format B/W No.117	21-Feb-08		W	Building 1, Internal, First Floor	Detail shot of F3 fireplace
10	WCT-08	Westminster City School	120 Medium Format B/W No.117	21-Feb-08		W	Building 1, Internal, First Floor	Detail shot of F3 fireplace with 0.50m scale

ID	SITE CODE	SITE NAME	FILM TYPE + NO.	DATE	PLATE NO	DIRECTION	IDENTIFIER	COMMENTS
11	WCT-08	Westminster City School	120 Medium Format B/W No.117	21-Feb-08		W	Building 1, Internal, First Floor	Detail shot of F3 fireplace with 0.50m scale
12	WCT-08	Westminster City School	120 Medium Format B/W No.117	21-Feb-08		W	Building 1, Internal, First Floor	Detail shot of F3 fireplace with 0.50m scale
13	WCT-08	Westminster City School	120 Medium Format B/W No.117	21-Feb-08		N	Building 1, Internal, First Floor	Shot of F2
14	WCT-08	Westminster City School	120 Medium Format B/W No.117	21-Feb-08		N	Building 1, Internal, First Floor	Shot of F2
15	WCT-08	Westminster City School	120 Medium Format B/W No.117	21-Feb-08		N	Building 1, Internal, First Floor	Shot of F2

### Photograph register 20

ID	SITE CODE	SITE NAME	FILM TYPE + NO.	DATE	PLATE NO	DIRECTION	IDENTIFIER	COMMENTS
1	WCT-08	Westminster City School	35mm Colour No.118	21-Feb-08		E	Building 1, Internal	Shot of F4
2	WCT-08	Westminster City School	35mm Colour No.118	21-Feb-08		E	Building 1, Internal	Shot of F4
3	WCT-08	Westminster City School	35mm Colour No.118	21-Feb-08		E	Building 1, Internal	Shot of F4
4	WCT-08	Westminster City School	35mm Colour No.118	21-Feb-08		W-S/W	Building 1, Internal	Shot of G11
5	WCT-08	Westminster City School	35mm Colour No.118	21-Feb-08		W-S/W	Building 1, Internal	Shot of G11
6	WCT-08	Westminster City School	35mm Colour No.118	21-Feb-08		W-S/W	Building 1, Internal	Shot of G11
7	WCT-08	Westminster City School	35mm Colour No.118	21-Feb-08		E-N/E	Building 1, Internal	Shot of G10
8	WCT-08	Westminster City School	35mm Colour No.118	21-Feb-08		E-N/E	Building 1, Internal	Shot of G10
9	WCT-08	Westminster City School	35mm Colour No.118	21-Feb-08		E-N/E	Building 1, Internal	Shot of G10
10	WCT-08	Westminster City School	35mm Colour No.118	21-Feb-08		W	Building 1, Internal	View down stairs in G8
11	WCT-08	Westminster City School	35mm Colour No.118	21-Feb-08		W	Building 1, Internal	View down stairs in G8
12	WCT-08	Westminster City School	35mm Colour No.118	21-Feb-08		W	Building 1, Internal	View down stairs in G8
13	WCT-08	Westminster City School	35mm Colour No.118	21-Feb-08		S/W	Building 1, Internal	View of doors and yard from B9 to B11 and B12
14	WCT-08	Westminster City School	35mm Colour No.118	21-Feb-08		S/W	Building 1, Internal	View of doors and yard from B9 to B11 and B12
15	WCT-08	Westminster City School	35mm Colour No.118	21-Feb-08		S/W	Building 1, Internal	View of doors and yard from B9 to B11 and B12
16	WCT-08	Westminster City School	35mm Colour No.118	21-Feb-08		N/E	Building 1, Internal	View of B10 from B9

ID	SITE CODE	SITE NAME	FILM TYPE + NO.	DATE	PLATE NO	DIRECTION	IDENTIFIER	COMMENTS
17	WCT-08	Westminster City School	35mm Colour No.118	21-Feb-08		N/E	Building 1, Internal	View of B10 from B9
18	WCT-08	Westminster City School	35mm Colour No.118	21-Feb-08		N/E	Building 1, Internal	View of B10 from B9
19	WCT-08	Westminster City School	35mm Colour No.118	21-Feb-08		W	Building 1, Internal	Shot of G4
20	WCT-08	Westminster City School	35mm Colour No.118	21-Feb-08		W	Building 1, Internal	Shot of G4
21	WCT-08	Westminster City School	35mm Colour No.118	21-Feb-08		W	Building 1, Internal	Shot of G4
22	WCT-08	Westminster City School	35mm Colour No.118	21-Feb-08		W	Building 1, Internal	Stair G4 to strong room
23	WCT-08	Westminster City School	35mm Colour No.118	21-Feb-08		W	Building 1, Internal	Stair G4 to strong room
24	WCT-08	Westminster City School	35mm Colour No.118	21-Feb-08		W	Building 1, Internal	Stair G4 to strong room
25	WCT-08	Westminster City School	35mm Colour No.118	21-Feb-08		N/E	Building 1, Internal	Shot of back door and arch G1
26	WCT-08	Westminster City School	35mm Colour No.118	21-Feb-08		N/E	Building 1, Internal	Shot of back door and arch G1
27	WCT-08	Westminster City School	35mm Colour No.118	21-Feb-08		N/E	Building 1, Internal	Shot of back door and arch G1
28	WCT-08	Westminster City School	35mm Colour No.118	21-Feb-08		W-S/W	Building 3, Internal	S entrance glass and door
29	WCT-08	Westminster City School	35mm Colour No.118	21-Feb-08		W-S/W	Building 3, Internal	S entrance glass and door
30	WCT-08	Westminster City School	35mm Colour No.118	21-Feb-08		W-S/W	Building 3, Internal	S entrance glass and door
31	WCT-08	Westminster City School	35mm Colour No.118	21-Feb-08		S-S/W	Building 3, Internal	Window and wall paintings
32	WCT-08	Westminster City School	35mm Colour No.118	21-Feb-08		S-S/W	Building 3, Internal	Window and wall paintings
33	WCT-08	Westminster City School	35mm Colour No.118	21-Feb-08		S-S/W	Building 3, Internal	Window and wall paintings
34	WCT-08	Westminster City School	35mm Colour No.118	21-Feb-08		W-S/W	Building 3, Internal	N entrance with stained glass
35	WCT-08	Westminster City School	35mm Colour No.118	21-Feb-08		W-S/W	Building 3, Internal	N entrance with stained glass
36	WCT-08	Westminster City School	35mm Colour No.118	21-Feb-08		W-S/W	Building 3, Internal	N entrance with stained glass

### Photograph register 21

ID	SITE CODE	SITE NAME	FILM TYPE + NO.	DATE	PLATE NO	DIRECTION	IDENTIFIER	COMMENTS
1	WCT-08	Westminster City School	35mm B/W No.119	21-Feb-08		E	Building 1, Internal	Shot of F4
2	WCT-08	Westminster City School	35mm B/W No.119	21-Feb-08		E	Building 1, Internal	Shot of F4
3	WCT-08	Westminster City School	35mm B/W No.119	21-Feb-08		E	Building 1, Internal	Shot of F4
4	WCT-08	Westminster City School	35mm B/W No.119	21-Feb-08		W-S/W	Building 1, Internal	Shot of G11
5	WCT-08	Westminster City School	35mm B/W No.119	21-Feb-08		W-S/W	Building 1, Internal	Shot of G11

ID	SITE CODE	SITE NAME	FILM TYPE + NO.	DATE	PLATE NO	DIRECTION	IDENTIFIER	COMMENTS
6	WCT-08	Westminster City School	35mm B/W No.119	21-Feb-08		W-S/W	Building 1, Internal	Shot of G11
7	WCT-08	Westminster City School	35mm B/W No.119	21-Feb-08		E-N/E	Building 1, Internal	Shot of G10
8	WCT-08	Westminster City School	35mm B/W No.119	21-Feb-08		E-N/E	Building 1, Internal	Shot of G10
9	WCT-08	Westminster City School	35mm B/W No.119	21-Feb-08		E-N/E	Building 1, Internal	Shot of G10
10	WCT-08	Westminster City School	35mm B/W No.119	21-Feb-08		W	Building 1, Internal	View down stairs in G8
11	WCT-08	Westminster City School	35mm B/W No.119	21-Feb-08		W	Building 1, Internal	View down stairs in G8
12	WCT-08	Westminster City School	35mm B/W No.119	21-Feb-08		W	Building 1, Internal	View down stairs in G8
13	WCT-08	Westminster City School	35mm B/W No.119	21-Feb-08		S/W	Building 1, Internal	View of doors and yard from B9 to B11 and B12
14	WCT-08	Westminster City School	35mm B/W No.119	21-Feb-08		S/W	Building 1, Internal	View of doors and yard from B9 to B11 and B12
15	WCT-08	Westminster City School	35mm B/W No.119	21-Feb-08		S/W	Building 1, Internal	View of doors and yard from B9 to B11 and B12
16	WCT-08	Westminster City School	35mm B/W No.119	21-Feb-08		N/E	Building 1, Internal	View of B10 from B9
17	WCT-08	Westminster City School	35mm B/W No.119	21-Feb-08		N/E	Building 1, Internal	View of B10 from B9
18	WCT-08	Westminster City School	35mm B/W No.119	21-Feb-08		N/E	Building 1, Internal	View of B10 from B9
19	WCT-08	Westminster City School	35mm B/W No.119	21-Feb-08		W	Building 1, Internal	Shot of G4
20	WCT-08	Westminster City School	35mm B/W No.119	21-Feb-08		W	Building 1, Internal	Shot of G4
21	WCT-08	Westminster City School	35mm B/W No.119	21-Feb-08		W	Building 1, Internal	Shot of G4
22	WCT-08	Westminster City School	35mm B/W No.119	21-Feb-08		W	Building 1, Internal	Stair G4 to strong room
23	WCT-08	Westminster City School	35mm B/W No.119	21-Feb-08		W	Building 1, Internal	Stair G4 to strong room
24	WCT-08	Westminster City School	35mm B/W No.119	21-Feb-08		W	Building 1, Internal	Stair G4 to strong room
25	WCT-08	Westminster City School	35mm B/W No.119	21-Feb-08		N/E	Building 1, Internal	Shot of back door and arch G1
26	WCT-08	Westminster City School	35mm B/W No.119	21-Feb-08		N/E	Building 1, Internal	Shot of back door and arch G1
27	WCT-08	Westminster City School	35mm B/W No.119	21-Feb-08		N/E	Building 1, Internal	Shot of back door and arch G1
28	WCT-08	Westminster City School	35mm B/W No.119	21-Feb-08		W-S/W	Building 3, Internal	S entrance glass and door
29	WCT-08	Westminster City School	35mm B/W No.119	21-Feb-08		W-S/W	Building 3, Internal	S entrance glass and door
30	WCT-08	Westminster City School	35mm B/W No.119	21-Feb-08		W-S/W	Building 3, Internal	S entrance glass and door
31	WCT-08	Westminster City School	35mm B/W No.119	21-Feb-08		S-S/W	Building 3, Internal	Window and wall paintings

ID	SITE CODE	SITE NAME	FILM TYPE + NO.	DATE	PLATE NO	DIRECTION	IDENTIFIER	COMMENTS
32	WCT-08	Westminster City School	35mm B/W No.119	21-Feb-08		S-S/W	Building 3, Internal	Window and wall paintings
33	WCT-08	Westminster City School	35mm B/W No.119	21-Feb-08		S-S/W	Building 3, Internal	Window and wall paintings
34	WCT-08	Westminster City School	35mm B/W No.119	21-Feb-08		W-S/W	Building 3, Internal	N entrance with stained glass
35	WCT-08	Westminster City School	35mm B/W No.119	21-Feb-08		W-S/W	Building 3, Internal	N entrance with stained glass
36	WCT-08	Westminster City School	35mm B/W No.119	21-Feb-08		W-S/W	Building 3, Internal	N entrance with stained glass

### Photograph register 22

ID	SITE CODE	SITE NAME	FILM TYPE + NO.	DATE	PLATE NO	DIRECTION	IDENTIFIER	COMMENTS
1	WCT-08	Westminster City School	120 Medium Format Colour No. 120	22-Feb-08		S/W	Building 1, Internal	General shot of front door G8
2	WCT-08	Westminster City School	120 Medium Format Colour No. 120	22-Feb-08		S/W	Building 1, Internal	General shot of front door G8
3	WCT-08	Westminster City School	120 Medium Format Colour No. 120	22-Feb-08		S/W	Building 1, Internal	General shot of front door G8
4	WCT-08	Westminster City School	120 Medium Format Colour No. 120	22-Feb-08		S/W	Building 1, Internal	Shot B9 from B10
5	WCT-08	Westminster City School	120 Medium Format Colour No. 120	22-Feb-08		S/W	Building 1, Internal	Shot B9 from B10
6	WCT-08	Westminster City School	120 Medium Format Colour No. 120	22-Feb-08		S/W	Building 1, Internal	Shot B9 from B10
7	WCT-08	Westminster City School	120 Medium Format Colour No. 120	22-Feb-08		N	Building 1, Internal	View of door and basement from B9 to B7 and B8
8	WCT-08	Westminster City School	120 Medium Format Colour No. 120	22-Feb-08		N	Building 1, Internal	View of door and basement from B9 to B7 and B8
9	WCT-08	Westminster City School	120 Medium Format Colour No. 120	22-Feb-08		N	Building 1, Internal	View of door and basement from B9 to B7 and B8
10	WCT-08	Westminster City School	120 Medium Format Colour No. 120	22-Feb-08		E-S/E	Building 1, Internal	Shot of B6
11	WCT-08	Westminster City School	120 Medium Format Colour No. 120	22-Feb-08		E-S/E	Building 1, Internal	Shot of B6
12	WCT-08	Westminster City School	120 Medium Format Colour No. 120	22-Feb-08		E-S/E	Building 1, Internal	Shot of B6
13	WCT-08	Westminster City School	120 Medium Format Colour No. 120	22-Feb-08		S-S/E	Building 1, Internal	Shot of G7
14	WCT-08	Westminster City School	120 Medium Format Colour No. 120	22-Feb-08		S-S/E	Building 1, Internal	Shot of G7
15	WCT-08	Westminster City School	120 Medium Format Colour No. 120	22-Feb-08		S-S/E	Building 1, Internal	Shot of G7

### Photograph register 23

ID	SITE CODE	SITE NAME	FILM TYPE + NO.	DATE	PLATE NO	DIRECTION	IDENTIFIER	COMMENTS
1	WCT-08	Westminster City School	120 Medium Format B/W No. 121	22-Feb-08		S/W	Building 1, Internal	General shot of front door G8

ID	SITE CODE	SITE NAME	FILM TYPE + NO.	DATE	PLATE NO	DIRECTION	IDENTIFIER	COMMENTS
2	WCT-08	Westminster City School	120 Medium Format B/W No. 121	22-Feb-08		S/W	Building 1, Internal	General shot of front door G8
3	WCT-08	Westminster City School	120 Medium Format B/W No. 121	22-Feb-08		S/W	Building 1, Internal	General shot of front door G8
4	WCT-08	Westminster City School	120 Medium Format B/W No. 121	22-Feb-08		S/W	Building 1, Internal	Shot B9 from B10
5	WCT-08	Westminster City School	120 Medium Format B/W No. 121	22-Feb-08		S/W	Building 1, Internal	Shot B9 from B10
6	WCT-08	Westminster City School	120 Medium Format B/W No. 121	22-Feb-08		S/W	Building 1, Internal	Shot B9 from B10
7	WCT-08	Westminster City School	120 Medium Format B/W No. 121	22-Feb-08		N	Building 1, Internal	View of door and basement from B9 to B7 and B8
8	WCT-08	Westminster City School	120 Medium Format B/W No. 121	22-Feb-08		N	Building 1, Internal	View of door and basement from B9 to B7 and B8
9	WCT-08	Westminster City School	120 Medium Format B/W No. 121	22-Feb-08		N	Building 1, Internal	View of door and basement from B9 to B7 and B8
10	WCT-08	Westminster City School	120 Medium Format B/W No. 121	22-Feb-08		E-S/E	Building 1, Internal	Shot of B6
11	WCT-08	Westminster City School	120 Medium Format B/W No. 121	22-Feb-08		E-S/E	Building 1, Internal	Shot of B6
12	WCT-08	Westminster City School	120 Medium Format B/W No. 121	22-Feb-08		E-S/E	Building 1, Internal	Shot of B6
13	WCT-08	Westminster City School	120 Medium Format B/W No. 121	22-Feb-08		S-S/E	Building 1, Internal	Shot of G7
14	WCT-08	Westminster City School	120 Medium Format B/W No. 121	22-Feb-08		S-S/E	Building 1, Internal	Shot of G7
15	WCT-08	Westminster City School	120 Medium Format B/W No. 121	22-Feb-08		S-S/E	Building 1, Internal	Shot of G7

#### Photograph register 24

ID	SITE CODE	SITE NAME	FILM TYPE + NO.	DATE	PLATE NO	DIRECTION	IDENTIFIER	COMMENTS
1	WCT-08	Westminster City School	120 Medium Format Colour No. 122	22-Feb-08		S/W	Building 1, Internal	Detail of fireplace in G7
2	WCT-08	Westminster City School	120 Medium Format Colour No. 122	22-Feb-08		S/W	Building 1, Internal	Detail of fireplace in G7
3	WCT-08	Westminster City School	120 Medium Format Colour No. 122	22-Feb-08		S/W	Building 1, Internal	Detail of fireplace in G7
4	WCT-08	Westminster City School	120 Medium Format Colour No. 122	22-Feb-08		S/W	Building 1, Internal	Detail of fireplace in G7 with 0.50m scale
5	WCT-08	Westminster City School	120 Medium Format Colour No. 122	22-Feb-08		S/W	Building 1, Internal	Detail of fireplace in G7 with 0.50m scale
6	WCT-08	Westminster City School	120 Medium Format Colour No. 122	22-Feb-08		S/W	Building 1, Internal	Detail of fireplace in G7 with 0.50m scale
7	WCT-08	Westminster City School	120 Medium Format Colour No. 122	22-Feb-08		N-N/E	Building 3	Hallway and war monument
8	WCT-08	Westminster City School	120 Medium Format Colour No. 122	22-Feb-08		N-N/E	Building 3	Hallway and war monument

ID	SITE CODE	SITE NAME	FILM TYPE + NO.	DATE	PLATE NO	DIRECTION	IDENTIFIER	COMMENTS
9	WCT-08	Westminster City School	120 Medium Format Colour No. 122	22-Feb-08		N-N/E	Building 3	Hallway and war monument
10	WCT-08	Westminster City School	120 Medium Format Colour No. 122	22-Feb-08		S-S/W	Building 3	Window and wall of paintings
11	WCT-08	Westminster City School	120 Medium Format Colour No. 122	22-Feb-08		S-S/W	Building 3	Window and wall of paintings
12	WCT-08	Westminster City School	120 Medium Format Colour No. 122	22-Feb-08		S-S/W	Building 3	Window and wall of paintings
13	WCT-08	Westminster City School	120 Medium Format Colour No. 122	22-Feb-08		N/E	Building 3	N entrance stairs
14	WCT-08	Westminster City School	120 Medium Format Colour No. 122	22-Feb-08		N/E	Building 3	N entrance stairs
15	WCT-08	Westminster City School	120 Medium Format Colour No. 122	22-Feb-08		N/E	Building 3	N entrance stairs

### Photograph register 25

ID	SITE CODE	SITE NAME	FILM TYPE + NO.	DATE	PLATE NO	DIRECTION	IDENTIFIER	COMMENTS
1	WCT-08	Westminster City School	120 Medium Format B/W No. 123	22-Feb-08		S/W	Building 1, Internal	Detail of fireplace in G7
2	WCT-08	Westminster City School	120 Medium Format B/W No. 123	22-Feb-08		S/W	Building 1, Internal	Detail of fireplace in G7
3	WCT-08	Westminster City School	120 Medium Format B/W No. 123	22-Feb-08		S/W	Building 1, Internal	Detail of fireplace in G7
4	WCT-08	Westminster City School	120 Medium Format B/W No. 123	22-Feb-08		S/W	Building 1, Internal	Detail of fireplace in G7 with 0.50m scale
5	WCT-08	Westminster City School	120 Medium Format B/W No. 123	22-Feb-08		S/W	Building 1, Internal	Detail of fireplace in G7 with 0.50m scale
6	WCT-08	Westminster City School	120 Medium Format B/W No. 123	22-Feb-08		S/W	Building 1, Internal	Detail of fireplace in G7 with 0.50m scale
7	WCT-08	Westminster City School	120 Medium Format B/W No. 123	22-Feb-08		N-N/E	Building 3	Hallway and war monument
8	WCT-08	Westminster City School	120 Medium Format B/W No. 123	22-Feb-08		N-N/E	Building 3	Hallway and war monument
9	WCT-08	Westminster City School	120 Medium Format B/W No. 123	22-Feb-08		N-N/E	Building 3	Hallway and war monument
10	WCT-08	Westminster City School	120 Medium Format B/W No. 123	22-Feb-08		S-S/W	Building 3	Window and wall of paintings
11	WCT-08	Westminster City School	120 Medium Format B/W No. 123	22-Feb-08		S-S/W	Building 3	Window and wall of paintings
12	WCT-08	Westminster City School	120 Medium Format B/W No. 123	22-Feb-08		S-S/W	Building 3	Window and wall of paintings
13	WCT-08	Westminster City School	120 Medium Format B/W No. 123	22-Feb-08		N/E	Building 3	N entrance stairs
14	WCT-08	Westminster City School	120 Medium Format B/W No. 123	22-Feb-08		N/E	Building 3	N entrance stairs
15	WCT-08	Westminster City School	120 Medium Format B/W No. 123	22-Feb-08		N/E	Building 3	N entrance stairs

# PCA

PRE - CONSTRUCT ARCHAEOLOGY LIMITED

UNIT 54

BROCKLEY CROSS BUSINESS CENTRE

96 ENDWELL ROAD

BROCKLEY

LONDON SE4 2PD

TEL: 0207 732 3925 0207 639 9091

FAX: 0207 639 9588

EMAIL: [info@pre-construct.com](mailto:info@pre-construct.com)

PRE-CONSTRUCT ARCHAEOLOGY LIMITED (NORTHERN OFFICE)

UNIT 19A

TURSDALE BUSINESS PARK

DURHAM DH6 5PG

TEL: 0191 377 1111

FAX: 0191 377 0101

EMAIL: [info.north@pre-construct.com](mailto:info.north@pre-construct.com)

