

**Historic Building Recording of Springfield Methodist Church, Wandsworth Road,
London Borough of Lambeth**

Central National Grid Reference: TQ 7650 2956

Written and researched by: James Dixon and Kari Bower

Project Managers: Peter Moore and Charlotte Matthews

Commissioning Client: John Laing Partnership

Contractor: Pre-Construct Archaeology Ltd

**PCA
Unit 54
Brockley Cross Business Centre
96 Endwell Road
Brockley
London
SE4 2PD**

**Tel: 0207 732 3925
Fax: 0207 639 9588**

**©PCA
February 2009**

DOCUMENT VERIFICATION

Site Name

Springfield Methodist Church, Wandsworth Road,
London Borough of Lambeth

Type of project

Historic Building Recording

Quality Control

Pre-Construct Archaeology Limited Project Code			K1071
	Name & Title	Signature	Date
Text Prepared by:	Kari Bower		24.02.09
Graphics Prepared by:	Mark Roughley		24.02.09
Graphics Checked by:	Josephine Brown	<i>J. Brown</i>	24.02.09
Project Manager Sign-off:	Charlotte Matthews	<i>C Matthews</i>	24.02.09

Revision No.	Date	Checked	Approved

Pre-Construct Archaeology Ltd
Unit 54
Brockley Cross Business Centre
96 Endwell Road
London
SE4 2PD

CONTENTS

NON-TECHNICAL SUMMARY	4
1 INTRODUCTION AND PLANNING BACKGROUND	5
2 METHODS	8
3 HISTORICAL BACKGROUND	10
4 BUILDING DESCRIPTION	18
5 BUILDING DESCRIPTION	19
6 HISTORIC SEQUENCE	31
7 DISCUSSION AND CONCLUSIONS	32
8 ACKNOWLEDGEMENTS	33
9 BIBLIOGRAPHY	34
Appendix 1 Oasis Form	35
Appendix 2 Photographic registers	39
Appendix 3 List of Springfield Methodist Church archive held by Lambeth Archives	65
Appendix 4: Plates	72

Figure list

Figure 1 Site location at 1:10,000	page 6
Figure 2 Detailed site location at 1:1,000	page 7
Figure 3 1862 Stanford's Library Map of London at 1:2,000	page 12
Figure 4 1870 Ordnance Survey Map at 1:1,000	page 13
Figure 5 1886 Lambeth District Map at 1:2,000	page 14
Figure 6 1894 Ordnance Survey Map at 1:1,000	page 15
Figure 7 1913 Ordnance Survey Map at 1:1,000	page 16
Figure 8 1932-40 Ordnance Survey Map at 1:1000	page 17
Figure 9 1959 Ordnance Survey Map at 1:1000	page 18
Figure 10 East elevation, at 1:100	page 23
Figure 11 Springfield Methodist Church; Ground floor plan showing direction of plates, at 1:200	page 24
Figure 12 Springfield Methodist Church; First floor plan showing direction of plates, at 1:200	page 25
Figure 13 Springfield Methodist Church; Second floor plan, at 1:200	page 26
Figure 14 Springfield Methodist Church, Second floor balcony plan, at 1:200	page 27
Figure 15 Springfield Methodist Church; Roof plan, at 1:200	page 28
Figure 16 Springfield Methodist Church, Section A-A, at 1:200	page 29
Figure 17 Springfield Methodist Church, Section B-B, at 1:200	page 30

Plate list

Plate 1 South and East elevation of Springfield Church	page 72
Plate 2 South elevation of the meeting hall building	page 72
Plate 3 West wall of the main ground floor room of the 1902 entrance building	page 73
Plate 4 Foundation stones in the south wall of the main ground floor room of the 1902 entrance building	page 73
Plate 5 Foundation stone in the south wall of the main ground floor room of the 1902 entrance building	page 74
Plate 6 Doorway inserted in 1926 into former window opening in the south wall of the 1902 entrance building	page 74
Plate 7 Commemorative plate on south wall of lobby of 1926 building	page 75
Plate 8 North roof truss in the 1926 building	page 75
Plate 9 Meeting hall looking west	page 76
Plate 10 Organ	page 76

NON-TECHNICAL SUMMARY

Pre-Construct Archaeology Ltd was commissioned by John Laing Partnership to undertake building recording at Springfield Methodist Church, Wandsworth Road, London Borough of Lambeth, centred on Ordnance Survey National Grid Reference TQ 76502956. The building recording was undertaken as a condition of planning consent. The proposal was the partial demolition of the church with the retention of the front portion of the building, including the front façade. Although the building is not listed, it lies within Wandsworth Road Conservation Area.

The building recording was required by Diane Walls, English Heritage Greater London Archaeological Advisor (South West), hereafter the Curator. She recommended that the building recording should be broadly in line with Level 2 as expressed in the document English Heritage 2006 Understanding Historic Buildings: A guide to good recording practice. The building recording was undertaken on 07, 08 and 13 December 2005.

Springfield Methodist Church lies on the west side of Wandsworth Road. The building recording showed that the northern part of the main east elevation was built in 1901-2 as a detached building housing the main entrance hall. A large meeting hall building to the rear (west) also appears to have been constructed in 1901-2. Both buildings are shown on the 1913 Ordnance Survey map. A building to the south of the 1902 entrance building was added in 1926. More detail on the phasing and development of Springfield Hall would be obtained from a study of the archives held by Lambeth Archives, which were unavailable for study at the time of the building recording, but have since been made available.

1 INTRODUCTION AND PLANNING BACKGROUND

1.1 Planning Background

1.1.1 Pre-Construct Archaeology Ltd was commissioned by John Laing Partnership to undertake building recording at Springfield Methodist Church, Wandsworth Road, London Borough of Lambeth, centred on Ordnance Survey National Grid Reference TQ 76502956 (**Figure 1**). The building recording was undertaken as a condition of planning consent. Planning permission was granted in 2005 for the partial demolition of the church with the retention of the front portion of the building, including the front façade. Although the building is not listed, it lies within Wandsworth Road Conservation Area.

1.1.2 The building recording was required by Diane Walls, English Heritage Greater London Archaeological Advisor (South West), hereafter the Curator. She recommended that the building recording should be broadly in line with Level 2 as expressed in the document English Heritage 2006 *Understanding Historic Buildings: A guide to good recording practice*. The building recording was undertaken in accordance with a Written Scheme of Investigation (Pre-Construct Archaeology Ltd 2005), which had been approved in advance of the work by the Curator. The building recording was undertaken on 07, 08 and 13 December 2005.

1.2 Site Location

1.2.1 Springfield Methodist Church lies on the west side of Wandsworth Road and is bounded to the north by residential properties, by Thorparch Road to the west and South Bank University to the south (**Figure 2**).

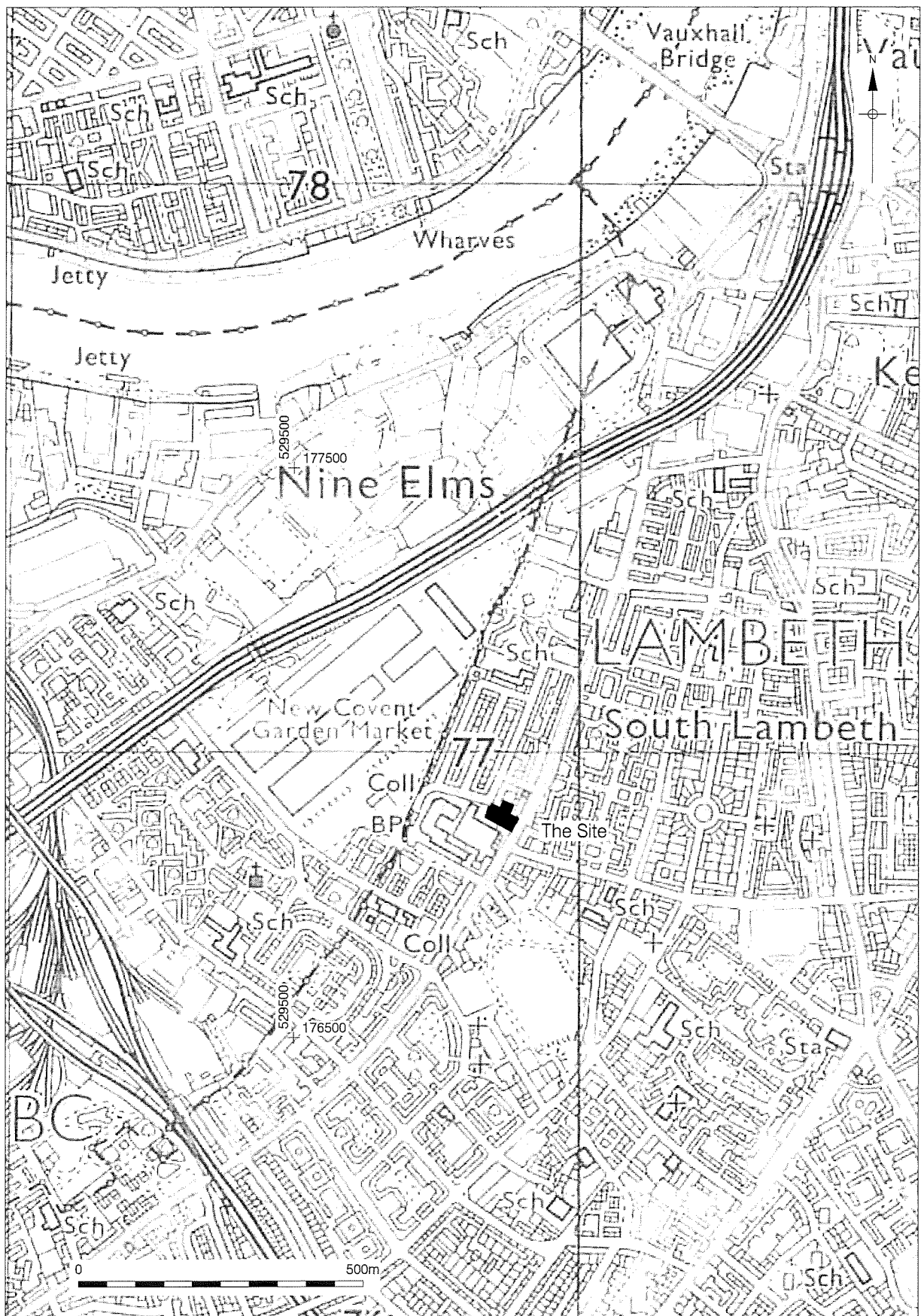

© Crown copyright 1987. All rights reserved. License number 36110309

© Pre-Construct Archaeology Ltd 2008

Figure 1
 Site Location
 1:10 000

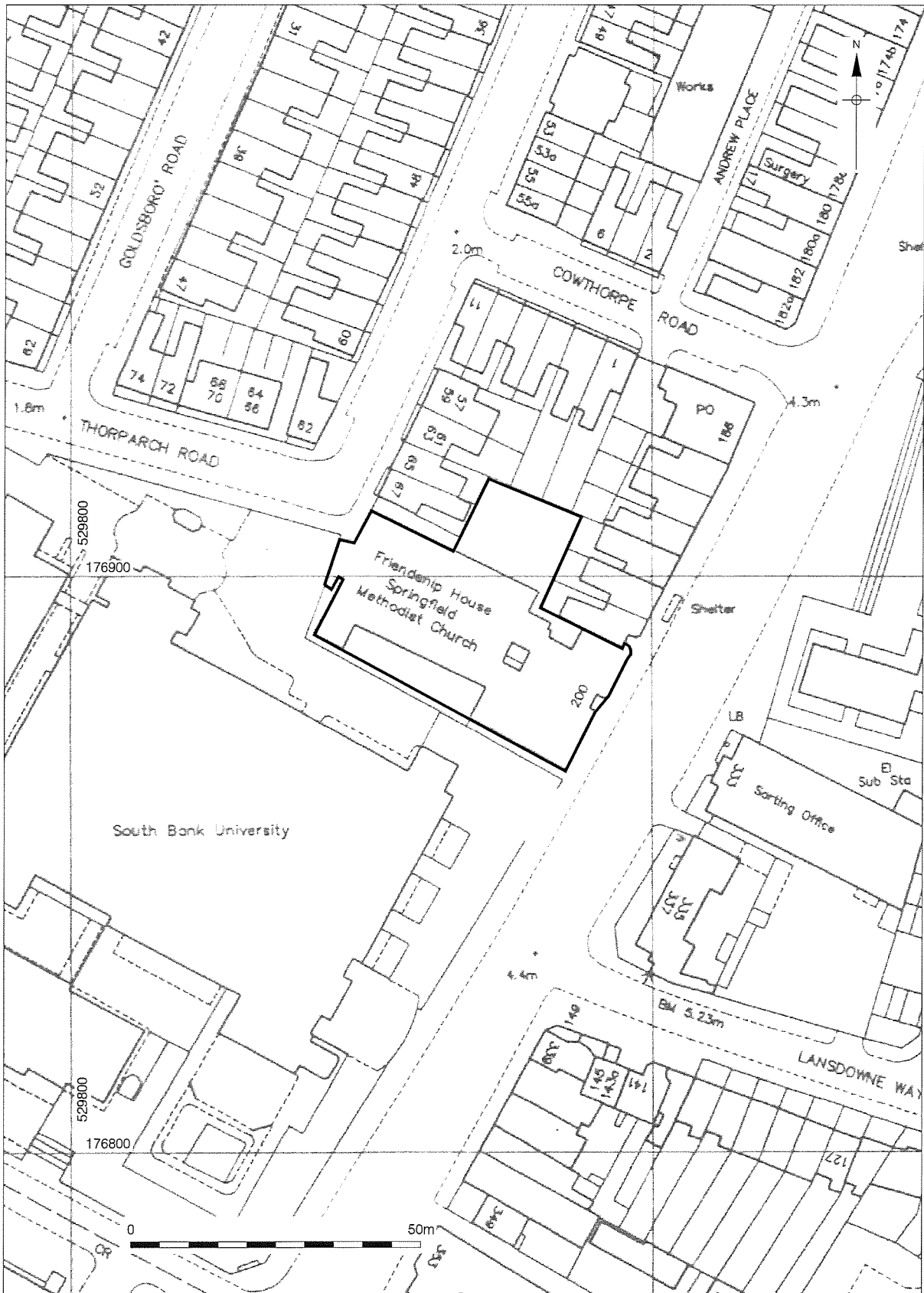

© Crown copyright 1996. All rights reserved. License number 36110309
 © Pre-Construct Archaeology Ltd 2008

Figure 2
 Detailed Site Location
 1:1000

2 METHODS

2.1 Aims and Objectives

2.1.1 The aim of the building recording was to make a Level 2 record (English Heritage 2006) of the church prior to its partial demolition and alteration. The recording was to include written description of internal spaces and external elevations and photography.

2.2 Documentary Research

2.2.1 A search of relevant primary and secondary sources, including surviving maps, architects drawings and photographs, was carried out in Lambeth Archives, the Borough's Record Office and Local History Library in 2005. Lambeth Archives hold records of the church that had been deposited in 2003, which comprise 21 boxes, some oversize volumes and other items. At the time of the documentary search in 2005, the collection had not been catalogued and was not available for study. It has since been catalogued and a list of its contents is provided in **Appendix 3**.

2.3 On-Site Recording

2.3.1 The on-site recording was carried out on 07, 08 and 13 December 2005. A written description of the building was made. Plans, elevations and sections of the church by EDI Surveys Ltd were used as the drawn record of the building.

2.4 Photography

2.4.1 A photographic survey of the church was undertaken using 35mm and medium format black and white film, 35mm colour slide film and digital images. External elevations, internal spaces and important architectural details were photographed. A selection of the digital images is presented within this report (**Plates 1 to 10**). The direction that these images were taken are shown on **Figures 11 and 12**. A register of the black and white photographs and colour slides is included in **Appendix 2**.

2.5 Site Archive

2.5.1 The site archive comprises the report and the photographs taken during the project. The archive is currently held at the offices of Pre-Construct Archaeology Limited in Brockley, London under the site code WNX05 (Springfield Methodist Church). It is anticipated that copies of the archive will be lodged with the London Archaeological Archive and Research Centre (LAARC).

2.6 Guidance

- 2.6.1 All works were undertaken in accordance with standards set out in:
- Association of Local Government Archaeological Officers: *Analysis and Recording for the Conservation and Control of Works to Historic Buildings* (1997)
 - British Archaeologists and Developers Liaison Group: *Code of Practice* (1986)
 - British Standards Institution: *Guide to the Principles of the Conservation of Historic Buildings (BS 7913)* (1998)
 - English Heritage: *Guidance Paper 98: GLAAS: Guidance Paper 3-Standards and Practices in Archaeological Fieldwork in London*
 - English Heritage (Clark K): *Informed Conservation* (2001)
 - English Heritage: *The Presentation of Historic Building Survey in CAD* (2000)

- IFA: *Standards and Guidance for the Archaeological Investigation and Recording of Standing Buildings or Structures* (1999)
- English Heritage *Understanding Historic Buildings; a guide to good recording practice* (2006)

3 HISTORICAL BACKGROUND

- 3.1 Methodism originated in the 1730s as a movement within the Church of England. The early Methodists attended the local Anglican Church for formal worship and held meetings of their own in private houses for prayer and fellowship. Within a few years in the larger towns and cities, buildings were being acquired for dedicated use as a chapel or 'Preaching House'. The first was opened at the New Room in Bristol in 1739.
- 3.2 Before the early nineteenth century, religious activities outside the Established Church carried disadvantages, although the repeal of the Corporation and Test act in 1828 gave the vote to many Nonconformist citizens, although social barriers were not removed until the 1880s. There was a desire to compete with the Establishment – socially, especially politically, and also architecturally.
- 3.3 During the nineteenth century, Methodism split into several bodies, all independent of each other and with separate records. All these bodies operated the circuit system, where chapels and preaching places were grouped for ministerial oversight, with a minister being responsible for several chapels. Many records are based on the circuit, rather than the individual chapel.
- 3.4 The several Methodist denominations witnessed annual increases in membership and this created a spirit of optimism, which led to the construction or enlargement of chapels across the country. The size and style of the buildings vary enormously from those with seating for several thousand to small converted private dwellings. Often several different branches of Methodism would be represented in the same town or village, each with its own chapel.
- 3.5 The basic functional requirements for most Methodist chapels were the same. First of all, a large congregation had to be housed as cheaply as possible – usual much more cheaply than the Established Church. Then, because the sermon was the most important part of the service, the chief requirements inside were that everyone should hear and see the preacher. The accommodation problem was solved by the use of galleries on three sides, generally supported by iron pillars. The fourth side was usually given over to a pulpit or to a more elaborate affair on several levels with stairs, the 'rostrum', and often held the organ as well. In some ways these features are a continuation of the eighteenth-century church type, which the Tractarian and Ecclesiological reforms had obliterated within the Church of England. In addition, there are entrances and exits, stairs to the gallery, and a porch or foyer. The main entrance is a major feature, almost invariably placed in the façade and not the side. A chapel did not have to have its altar at the east, so it could easily be fitted into an existing street line (Dixon and Muthesius 1997, 229)
- 3.6 For most chapels, the façade was the only part of the exterior given any architectural treatment. By the early nineteenth century it was usually on the short end of the building, the long sides being concealed and handled much more simply. The elevation was usually two storeyed, denoting the gallery inside, with windows of Georgian proportions, often round arched. The chief feature was the gable, which in somewhat richer chapels, is treated as a pediment. There were many possible variations for the portal. A round window was frequently placed over the door or in the gable. In addition, the name and date of the building were often boldly inscribed. As in ordinary Victorian houses, these features are survivals of classical architecture, and they continued to be used into this century (Dixon and Muthesius, 230).
- 3.7 An essential feature of Nonconformist architecture was the provision of subsidiary facilities; many had utility room rooms for the preacher and often a flat for the sexton. Increasingly, a church hall was provided, for lectures and other activities, often underneath the church. Since the late eighteenth century, Nonconformists had organised Sunday Schools. After the 1870 Education Act, Sunday Schools

increased in importance as providers of religious education. Many church groups built separate buildings for the schools, often as large – though not as ornate.

- 3.8 Stanford's Library Map of London of 1862 shows the site occupied part of two plots of land with buildings along Wandsworth Road to each side and across the road (**Figure 3**). A building to the north is labelled Springfield House.
- 3.9 The spread of London's population to the south, during the nineteenth century, prompted the redevelopment of many sites along Wandsworth Road as large individual residences gave way to more modest houses and shops. The arrival of the London, Chatham and Dover Railway in 1863 resulted in the opening of Wandsworth Road railway station, whilst the intensive train services along the South London Line, opened in 1867, linked Victoria with the City at London Bridge and Ludgate Hill. However, it was the tram services along arterial routes such as Wandsworth Road, which firmly established the area as within commutable reach of central London.
- 3.10 The 1870 Ordnance Survey map shows a rectangular building labelled '*Temporary Chapel*' in the north-east corner of the site with another smaller building to the south (**Figure 4**). Springfield House is labelled and appears to have large gardens with fountains. The 1886 Lambeth District Map (**Figure 5**) also shows Springfield House and the rectangular building within the site is labelled 'N.C. CHA.', which stands for non-conformist chapel. This map shows an increase in the number of buildings, particularly terraced houses, in the area.
- 3.11 Development in the area increased during the late 19th century as shown by the 1894 Ordnance Survey map (**Figure 6**). The rectangular building still occupies the north-east corner of the site and three smaller buildings occupy the southern part of the site.
- 3.12 By 1913, the Ordnance Survey map suggests that the rectangular building has been replaced and a large rectangular building labelled 'Springfield Hall' has been added to the western part of the site (**Figure 7**). Two smaller buildings to the south shown on the 1894 map continue. These have been replaced on the 1932-40 Ordnance Survey map (**Figure 8**).
- 3.13 The 1930s saw fundamental changes to the urban landscape along Wandsworth Road. Many portions of the southern side of the road were cleared and redeveloped for local authority housing. The area suffered heavily from bomb damage during WWII due to its proximity to south London's railway complex, Battersea Power Station and a number of ammunition and engineering works.
- 3.14 The 1959 Ordnance Survey map (**Figure 9**) shows little changes to the footprint of the church since 1932-40. It was not until the 1970s that the area to the south of the church was cleared and redeveloped as South Bank University.



© Pre-Construct Archaeology Ltd 2008

Figure 3
1862 Stanford's Library Map of London
1:2000

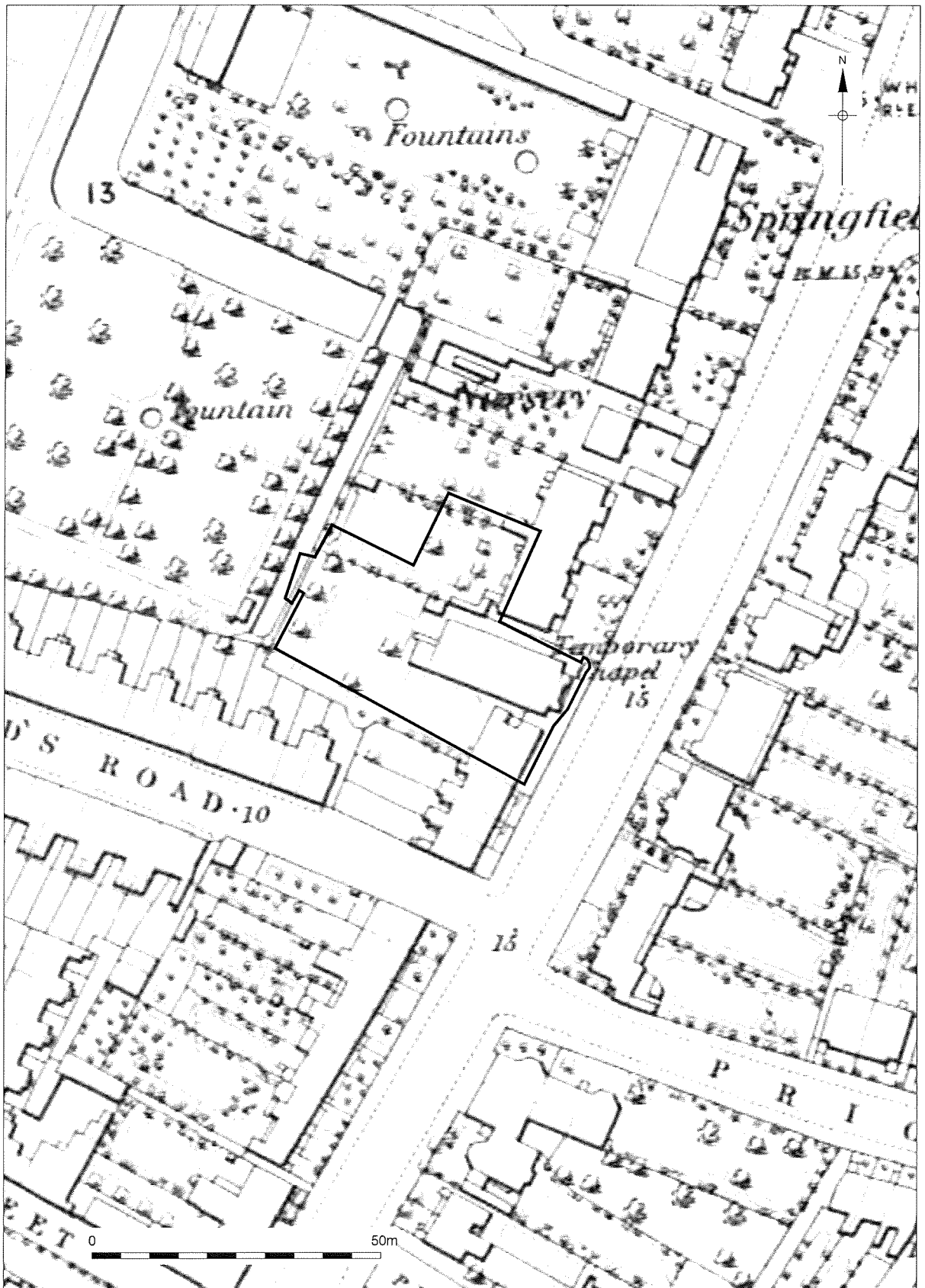

© Pre-Construct Archaeology Ltd 2008

Figure 4
1870 Ordnance Survey Map
1:1000



© Pre-Construct Archaeology Ltd 2008

Figure 5
1886 Lambeth District Map
1:2000

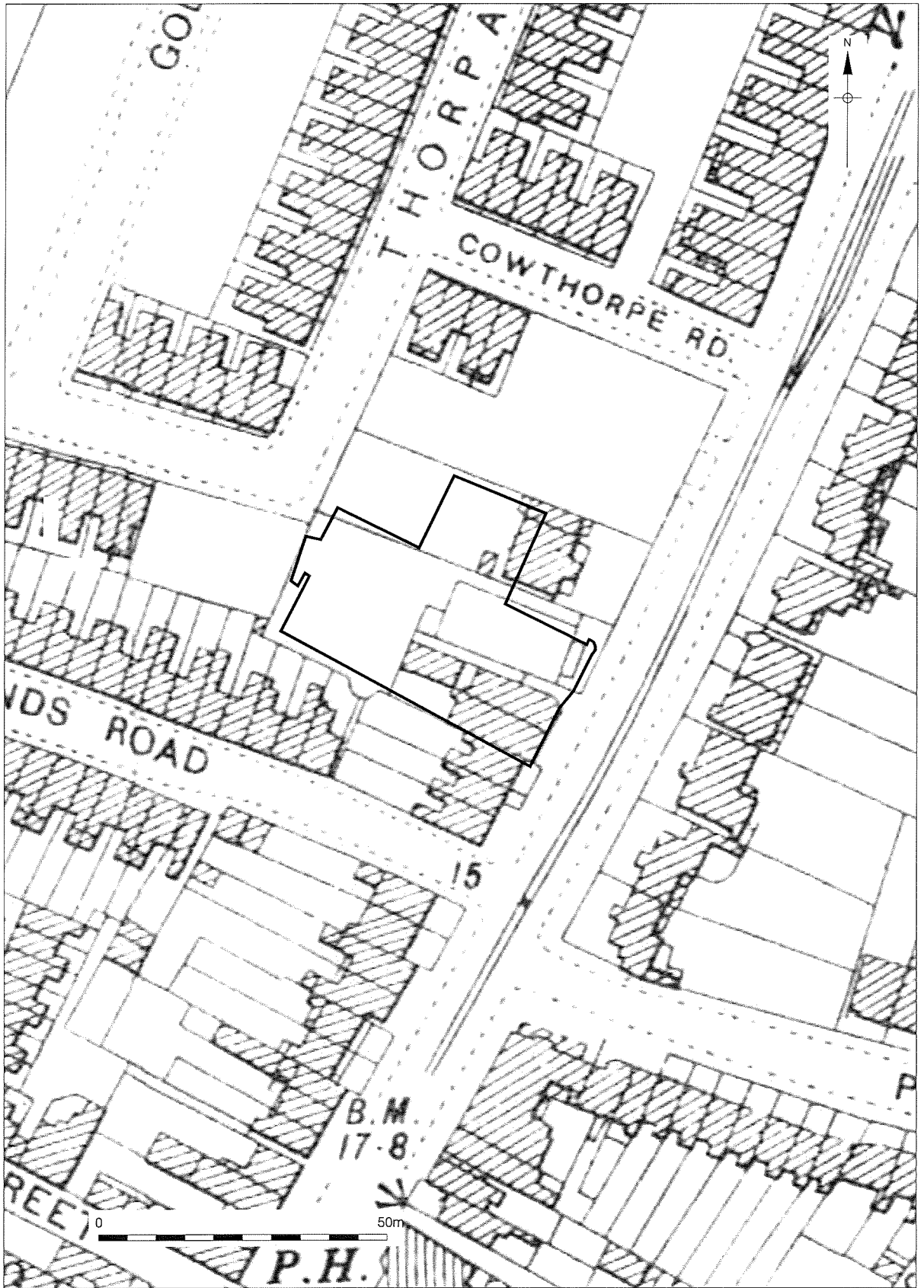

© Pre-Construct Archaeology Ltd 2008

Figure 6
1894 Ordnance Survey Map
1:1000

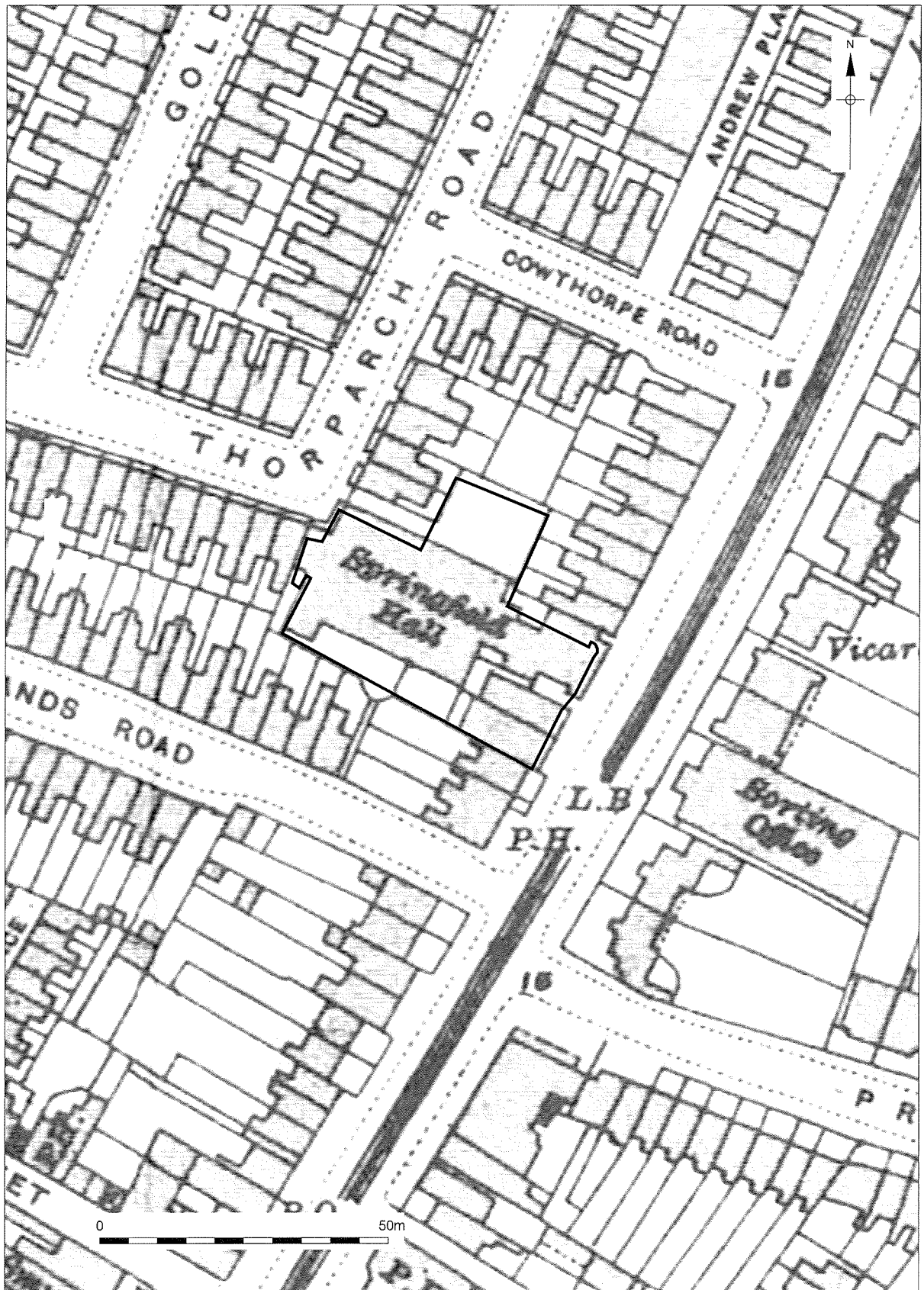

© Pre-Construct Archaeology Ltd 2008

Figure 7
1913 Ordnance Survey Map
1:1000



© Pre-Construct Archaeology Ltd 2008

Figure 8
1932-40 Ordnance Survey Map
1:1000

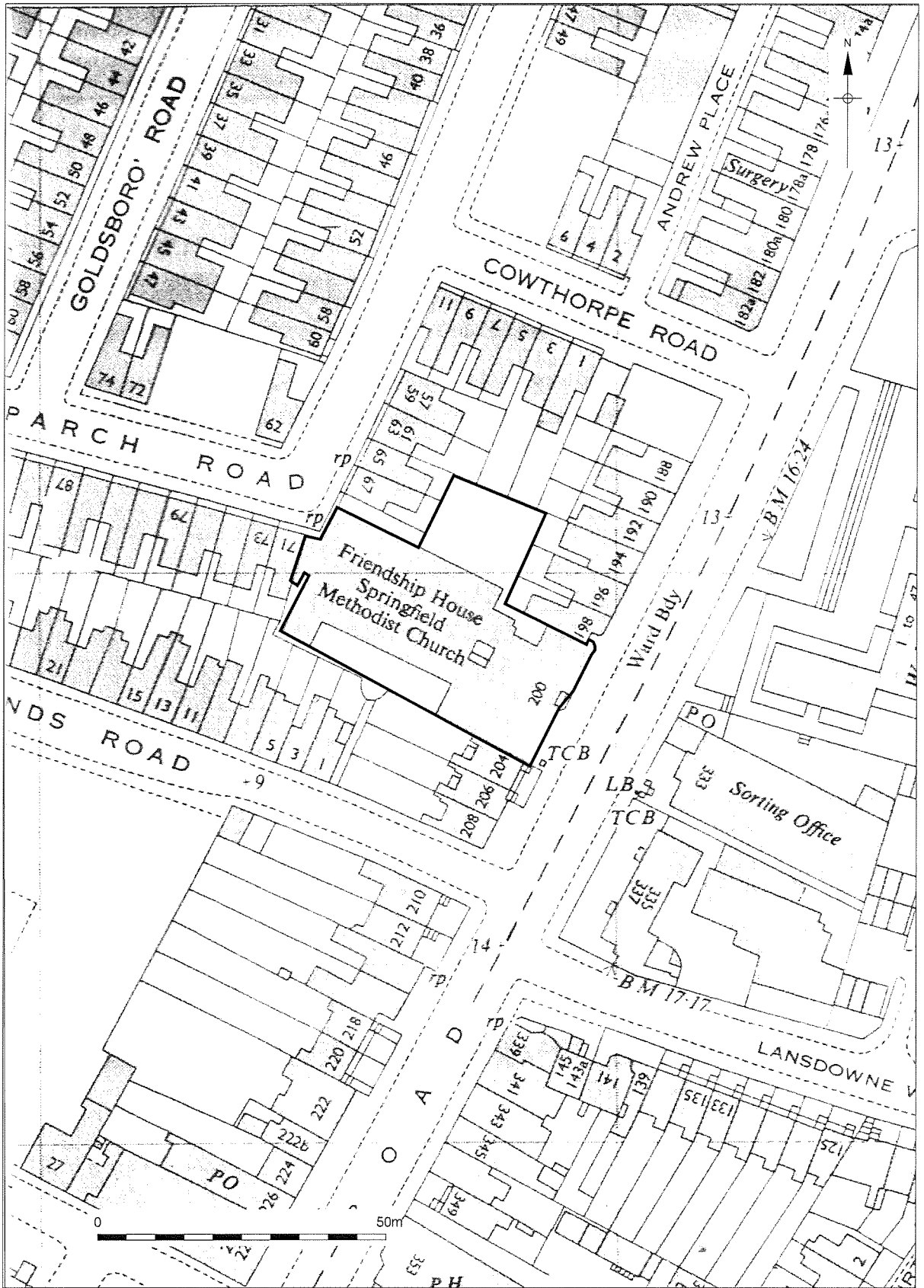

© Pre-Construct Archaeology Ltd 2008

Figure 9
 1959 Ordnance Survey Map
 1:1000

5 BUILDING DESCRIPTION

5.1 Exterior

1902 entrance building

- 5.1.1 The main entrance to the church was on Wandsworth Road and was flanked on each side by a turret (**Figures 10 and 11, Plate 1**). This part of the building is first shown on the 1913 Ordnance Survey map (**Figure 7**) and commemorative foundation stones inside show that work started on this part in 1901. The façade represents an important example of Lambeth's Edwardian ecclesiastical history and bears a striking resemblance in architectural terms to C Harrison Townsend's Bishopsgate Institute (1895) and Whitechapel Art Gallery (1897).
- 5.1.2 An undated photocopy of a photograph in the Pre-Construct Archaeology Limited archive for this project shows that this part of the building (hereafter 1902 entrance building) was originally detached and the buildings to each side were added later. The caption to the photograph states that Springfield Hall was opened on 18th March 1902. Windows at ground and first floor are visible in the photograph in what was then the external south wall of the 1902 entrance building. The large meeting hall is visible to the rear (west).
- 5.1.3 The 1902 entrance building was three storeyed. It was built in stone and machine made red-brick (226-229x108-109x64-65mm), laid in English bond set with a light sandy mortar with frequent stone inclusions. The two copper-domed turrets had large angled stone plinths, which supported the large rounded stone entrance arch.
- 5.1.4 Each side of the polygonal turrets had a small window at ground floor level. The most southerly of these had been converted into a letterbox. Between the turrets, stone steps led up to a doorway containing four doors.
- 5.1.5 At first floor level, each of the turrets had three small glazed windows (**Figure 12**). Between the turrets was a large stone mullion and transom window with a moulded stone head. The outer sections of the window each had four lights and the central section six. Each light contained a number of small lead framed glass panes.
- 5.1.6 At second floor level, each of the turrets had four recessed glazed windows under a moulded stone head (**Figure 13**). Between the turrets, there was a stone window with five lights. The 1902 entrance building had a gable slate roof.

1926 building

- 5.1.7 A two storeyed extension, containing a vestry and a chapel, was added to the 1902 entrance building in 1926 (hereafter the 1926 building) (**Figures 10 to 12**). Its main east elevation was built in stone and machine made red-brick (229-230x109-111x67-69mm). This façade with its stone windows was in a similar architectural style to the 1902 entrance building (**Plate 1, Figure 10**). At the northern end of this elevation (immediately south of the south turret of the 1902 entrance building) was a double doorway with semi-circular fanlight giving access to the building's lobby. Above this doorway, and at first floor level, was a stone four-light mullion and transom window. The building had a stone plinth with a series of small air vents. At ground and first floor level, there were three windows, two of six lights and one of eight. The first floor windows sat beneath a stone string course, above which was a brick parapet which hid a gable slate roof with a central copper-domed air-vent. The south brick elevation of the 1926 building had been rendered and supported a large cross. This elevation had a central brick chimney stack.

1902 Meeting Hall

- 5.1.8 The two storeyed meeting hall (**Plate 2, Figures 11 to 14**) behind (to the west of) the 1902 entrance building and the 1926 building is first shown on the 1913

Ordnance Survey map (**Figure 7**) and is thought to have been built c. 1902. It was built in yellow-purple brick laid in English bond with an average size of 220-230x105-111x63-64mm. Large windows with small panes lit the ground and first floor. Those at first floor level had brick semi-circular arch heads. The building had a grey slate gabled roof. The east gable had a large window with a semi circular head.

Flat roofed building (between 1913 and 1932)

- 5.1.9 A two storeyed flat roofed building was added to the south-east corner of the meeting hall between 1913 (**Figure 7**) and 1932 (**Figure 8**). It was built of brick which matched those of the meeting hall (**Plate 2**).

5.2 Interior

Ground Floor

1902 entrance building

- 5.2.1 The main Wandsworth Road entrance had a set of double doors with a single door on each side with a small external porch area and led into the main entrance hall (**Figure 11**). The north-east and south-east corners of the room had doorways, which led to the turret rooms. The room had no skirting but had a cornice just below the ceiling. Double doors at the south end of the west wall led to the rear (west) rooms and the meeting hall (**Plate 3**). Polished granite steps led through a square opening at the north end of the west wall to the upper levels of the main hall. This square opening gave the appearance of having been inserted. The room was heated by a small fireplace in the north wall, which had a polished stone mantel. In places, the original lath and plaster of the ceiling was exposed.
- 5.2.2 Seven foundation stones, which were set in the north and south walls of the room, read *'This stone was laid by... 18 June 1901'*. The stones were laid by *'Mrs Thomas Holloway of Clapham'*, *'Mrs Henry Holloway of Tooting'*, *'The Rev. G. Whitley resident minister'*, *'Mrs EA Cade of Southgate'*, *'Mrs John Crowle of Kensington'*, *'Mrs William Hedges of Ealing'* and *'Mrs JH Champness of Clapham'* (**Plates 4 and 5**).

1926 building

- 5.2.3 Double doors at the west end of the south wall of the entrance room of the 1902 building (**Plate 6**) led into a lobby, which in turn provided access to the chapel and vestry. The latter three rooms were all part of the 1926 building. The undated photocopy of a photograph in the archive shows that the doorway in the south wall of the entrance hall was inserted into a former window opening of the 1902 entrance building, presumably in 1926. The lobby provided access to the basement, first and second floors of the whole building and to the meeting hall at the rear (west).
- 5.2.4 The exterior double doors at the north end of the Wandsworth Road façade of the 1926 building led into a smaller lobby. This was separated from the larger lobby by double doors with fixed glass lights over. Both rooms had a concrete floor. The walls were tiled to dado height (**Plate 6**) and they had a cornice just below the ceiling. The vestry and upper floors of the building were accessed via a short flight of steps at the west end of the larger lobby (south side). Immediately to the north, steps led down to the basement. A modern timber stud wall and doorway had been inserted between the first and second flight of steps down to the basement.
- 5.2.5 On the south wall of the larger lobby was a plaque commemorating the construction of the 1926 building, which includes the chapel, vestry and rooms above. Inscribed in marble, it read *'These buildings have been erected by the family and friends of the late Sir Henry Holloway JP to perpetuate his memory as a beloved pioneer of the Springfield Hall and treasurer of the mission from its*

foundation until the day of his death Aug 5 1925. This tablet was unveiled by his wife Lady Holloway at the opening ceremony Oct 15 1926' (Plate 7).

- 5.2.6 A doorway in the south wall of the lobby led into the chapel, which still retained its original 1926 parquet floor. There were three stone mullioned triple windows with small leaded panes in its east wall. A dais (small raised platform) was situated at the south end of this room.

Basement

- 5.2.7 At the west end of the larger lobby, pre-cast concrete steps (north side) led down to the basement of the building and up (south side) to the vestry and upper floors. The steps down to the basement descended in a westerly direction and then turn at a right angle to the south, three steps from the floor of the basement. The west wall of the stairwell contains a window. The staircase had moulded banisters with plain square profile balusters. The walls of the stairwell had a dado, as did the basement.
- 5.2.8 The basement was constructed from brick and had a boiler room in its north-east corner. There was a blocked coal chute at the north end of the east wall of the basement. To the south were a number of small rooms. A room at the west end of the basement (and to the east of the basement under the meeting hall) had a glass ceiling held on timber king post trusses with metal supports keyed into the west and east brick walls (shown as a large rectangular sky light on Figure 15). A small kitchen, which gave access to a playground area, was situated at the rear of this room.

Mezzanine

- 5.2.9 Pre-cast concrete steps at the west end of the ground floor lobby in the 1926 building led up to a mezzanine level and to the first floor. The mezzanine level, to the south, contained the vestry, part of the 1926 building. This was a small, two-roomed apartment with timber casement windows facing west and a fireplace in the south-east corner of the south room. The fittings were all in Bakelite and were original to the 1926 construction. The remainder of the mezzanine level consisted of a corridor leading to one of the building's stairwells. The corridor had two timber casement windows on its south side and access to a toilet although this was inaccessible due to water damage at the time of the survey.

First floor

1902 entrance building

- 5.2.10 At first floor level in the 1902 entrance building, there was one large room immediately above the ground floor main entrance hall (**Figure 12**). The north-east and south-east corners of the room had doorways, which led to the turret rooms. Each turret room contained three small windows. There was a large mullion and transom window in the east and west walls of the large first floor room. The room had a cornice, dado and skirting boards. In areas of water damage to the ceiling, original lath and plaster was visible. Immediately west of this large room was a small kitchen and toilet.

1926 building

- 5.2.11 To the south of the large room of the 1902 entrance building, was a small two-roomed flat with a high ceiling, which sat above the lobby of the 1926 building. Above the chapel and vestry, was a large open room with its original 1926 parquet flooring. The window openings in the east wall had stone frames and timber casements. Those in the brick west wall had timber frames and casements. The south wall had a small fireplace. Stone corbels supported two timber queen post trusses with raking braces to the principal rafters and central supporting arches (**Plate 8, Figures 12 and 17**).

Second floor

1902 entrance building

- 5.2.12 The second floor was much the same layout as the first floor (**Figure 13**). The large room had been divided into two bedrooms. The east bedroom had a timber casement window in its east wall, while the west bedroom had one in its west wall.

1902 Meeting hall building

- 5.2.13 The 1902 meeting hall building to the west could be accessed at basement, ground and first floor level. From the base of the basement steps from the 1926 lobby, the corridor led west and then opened into a small hallway with stairways and rooms (last used as classrooms) to the north and south. There was also access to a toilet. Further west, through a set of wooden double doors, was a large, double-height open hall. This room was five bays wide (north-south) and three deep (east-west), these marked by cast iron columns. To the south of the southernmost columns and to the north of the northernmost, the ceiling angled upwards to the south and north wall respectively, reflecting the raking of the seating of the meeting hall above. The central pair of columns supported the floor of the meeting hall and the outer columns supported the seating above as well as columns in the room above, which in turn supported the roof.
- 5.2.14 West of this room, a small extension contained a toilet and small kitchen as well as access to an external sub-basement that was inaccessible at the time of the survey. Pre-cast concrete stairs in this extension led up to flats on the meeting room floor and the floor above. The flats were simply arranged, each with a bedroom, kitchen and toilet.
- 5.2.15 The main access to the meeting hall was from the ground floor room of the 1902 entrance building. A plain doorway led west down a corridor that opened into a further lobby with doors off to a large kitchen to the north and stair access to the south.
- 5.2.16 To the west, a set of wooden double doors gave access to a flight of wooden stairs that led up to the central floor of the meeting hall. There was raked seating on the east, south and north sides of this room (**Plate 9**); the east side also allowed access to steps up to a gallery overlooking the room (**Figure 16**). To the west, was a stage with a built in organ (**Plate 10**) and rail with turned balusters and a cornice. Immediately below the stage was a fixed communion rail. The decoration on these fixtures was reminiscent of an Arts and Crafts style. A plaque on the communion rail read "*This communion rail is erected to the Glory of God and in memory of Sir Henry Holloway JP, Circuit Steward of the Mission 1900-1923. To his foresight and devotion the founding of this Mission and the erection of this building are mainly due*".
- 5.2.17 The column grid in the meeting hall did not match that of the room below. The central pillars of the north-south rows did not carry on at this level, although the outer (north and south) columns did. The latter supported the roof. Each of the columns rose to support a crown post. On the east-west axis, arched braces directly support the purlins of the roof structure. Towards the outside of each crown post, the arched braces each supported a short tie-beam and vertical post upon which rested the main tie-beam of the spanning truss, this was further supported by the arched brace on the inside of each crown post. The room was open to the roof.



Drawings based on Plans and Elevations provided by EDI Surveys Ltd., 2006

© Pre-Construct Archaeology Ltd 2008

Figure 11
Springfield Methodist Church, Ground floor plan showing direction of plates
1:200 at A3



Drawings based on Plans and Elevations
 provided by EDI Surveys Ltd., 2006

© Pre-Construct Archaeology Ltd 2008

Figure 12
 Springfield Methodist Church, First floor plan showing direction of plates
 1:200 at A3

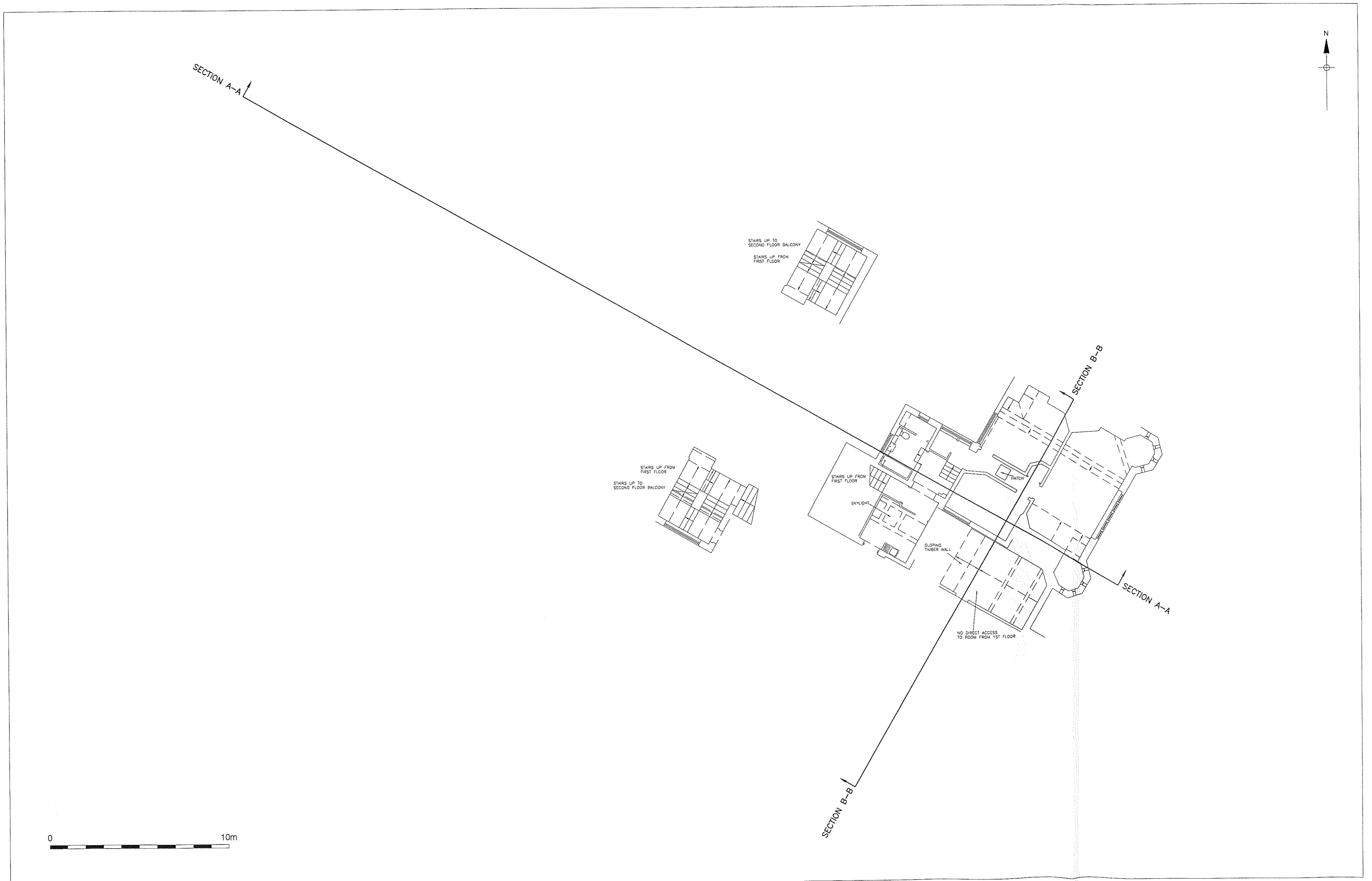

Drawings based on Plans and Elevations
 provided by EDI Surveys Ltd., 2006

© Pre-Construct Archaeology Ltd 2008

Figure 13
 Springfield Methodist Church, Second floor plan
 1:200 at A3

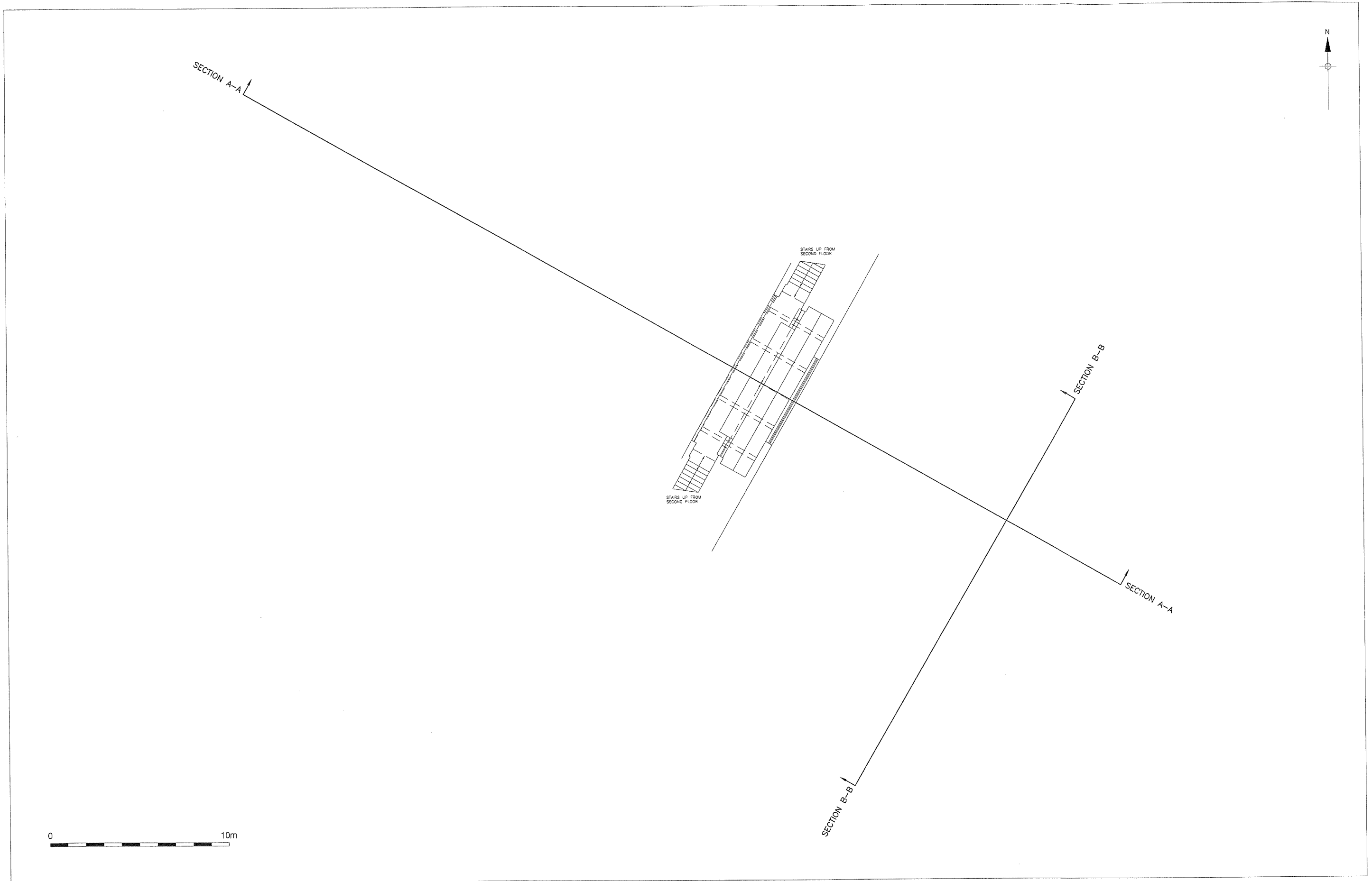

Drawings based on Plans and Elevations
provided by EDI Surveys Ltd., 2006

© Pre-Construct Archaeology Ltd 2008

Figure 14
Springfield Methodist Church, Second floor balcony plan
1:200 at A3



Drawings based on Plans and Elevations provided by EDI Surveys Ltd., 2006

© Pre-Construct Archaeology Ltd 2008

Figure 15
Springfield Methodist Church, Roof plan
1:200 at A3

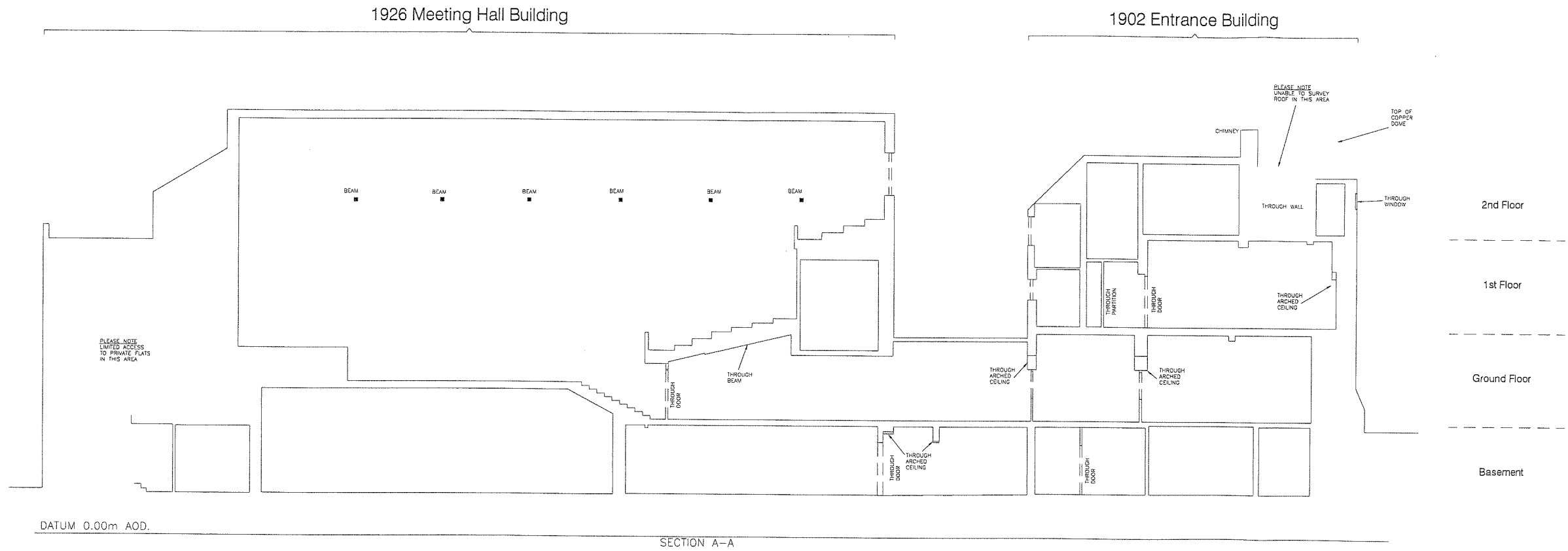

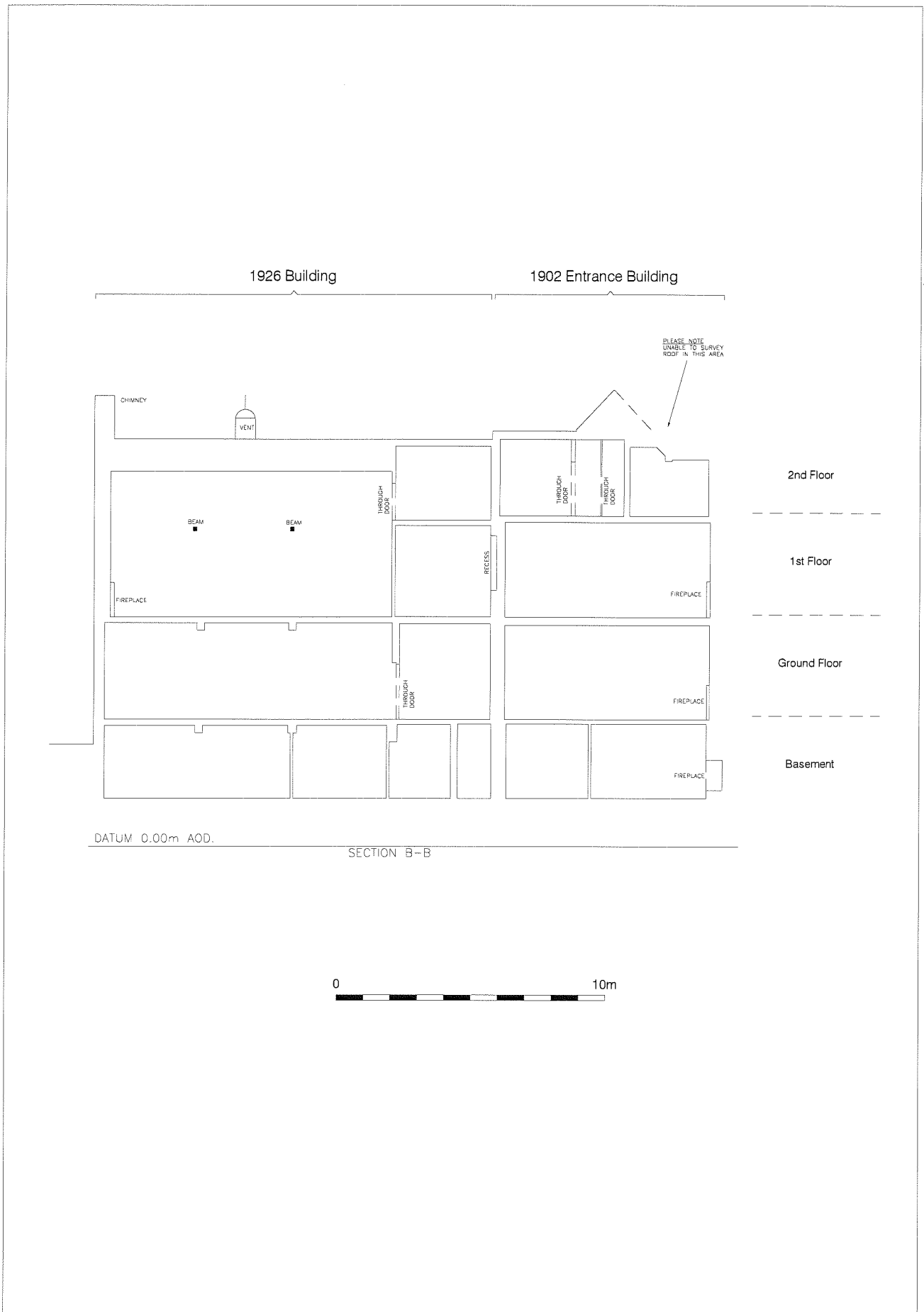

Drawings based on Plans and Elevations
provided by EDI Surveys Ltd., 2006

© Pre-Construct Archaeology Ltd 2008

Figure 17
Springfield Methodist Church, Section B-B
1:200 at A4

6 HISTORIC SEQUENCE

6.2 The building saw two main phases of development, one in 1901-2 and the other in 1926. Due to the unavailability of the Springfield Methodist Church archive at the time of the reporting, the phasing is derived from dated plaques inside the building and the map evidence.

6.3 Phase 1: 1901-2

6.3.1 The foundation stones in the ground floor room of the 1902 entrance building show that work on this building began in 1901. The caption of the photograph in the project archive shows that this building was opened on 18 March 1902. The large meeting hall building to the rear (west) appears to have been built at the same time. Both buildings are shown for the first time on the 1913 Ordnance Survey map and are labelled as Springfield Hall (**Figure 7**).

6.4 Phase 2: 1926

6.4.1 The next phase of building came in 1926 following the death of Sir Henry Holloway on 05 August 1925. In his memory, the church added a southern addition to the 1902 entrance hall building, consisting of a chapel, hall above, vestry and extra communal rooms at basement level. The meeting hall was also refurbished at the same time, indicated by the dating of the communion rail, which is post-1923. The 1932-40 Ordnance Survey map shows that by this time the 1926 building has been added (**Figure 8**).

7 DISCUSSION AND CONCLUSIONS

- 7.2 The building recording showed that the entrance building and the meeting hall were built in 1901-2. A building to the south of the 1902 entrance building was added in 1926. More detail on the phasing and development of Springfield Hall would be obtained from a study of the archives held by Lambeth Archives.

8 ACKNOWLEDGEMENTS

- 8.1 Pre-Construct Archaeology Limited would like to thank Roger Drew of John Laing Partnership for commissioning the work. Further thanks go to Rev. Hayes and Neville, of Springfield Methodist Church, for assisting access to the building and to Diane Walls of English Heritage for providing advice on the project at various stages.
- 8.2 The building recoding was managed for Pre-Construct Archaeology Limited by Peter Moore and Charlotte Matthews. James Dixon carried out the on-site recording. Cheryl Blundy carried out the photographic survey. This report was written by James Dixon and Kari Bower. Adrian Nash and Mark Roughley prepared the CAD illustrations.

9 BIBLIOGRAPHY

Dixon, R and Muthesius, S. 1997. *Victorian Architecture*. Singapore: C.S. Graphics

Department of the Environment (DoE), 1990. Planning Policy Guidance 16: archaeology and planning (PPG16)

Department of the Environment (DoE), 1994. Planning Policy Guidance 15: planning and the historic environment

English Heritage, 1991. *Management of Archaeological Projects* (2nd edition)

English Heritage (Greater London Archaeological Advisory Service), 1998. *Archaeological guidance papers*

English Heritage, 2006. *Understanding Historic Buildings: A guide to good recording practice*

Institute of Field Archaeologists (IFA), 2001. *Standards and guidance for archaeological investigation of standing buildings or structures*

Museum of London, 1994. *Archaeological site manual* (3rd edition)

Museum of London, 2002. *A research framework for London archaeology*

Pre-Construct Archaeology Ltd 2005 *Method Statement for an Historic Building Recording of Springfield Methodist Church, Wandsworth Road, London Borough of Lambeth*. Unpublished document.

Maps studied:

Stanford's Library Map of London, (scale 1:2000)

Ordnance Survey, 1870 (scale 1:1000)

Lambeth District Map, 1886 (scale 1:2000)

Ordnance Survey, 1894 (scale 1:1000)

Ordnance Survey, 1913 (scale 1:1000)

Ordnance Survey, 1932-40 (scale 1:1000)

Ordnance Survey, 1959 (scale 1:1000)

Appendix 1

Oasis Form

OASIS ID: preconst1-50290

Project details

Project name	Historic building survey of Springfield Methodist church, Wandsworth road, London borough of Lambeth
Short description of the project	<p>This report presents the results of historic building recording, following the recommendations of the method statement (Dixon, 2005), carried out by PCA Ltd at Springfield Methodist Church, Wandsworth Road, London Borough of Lambeth. John Laing Partnership commissioned the historic building survey as part of the discharge of planning consent conditions for partial demolition and redevelopment of the site. The site lies within the Conservation Area of Wandsworth Road, the redevelopment of Springfield Methodist church entailed, demolishing the rear section of the building and retaining the façade fronting onto Wandsworth Road. The National Grid Reference for the centre of the site is TQ 76502956. The site's location is illustrated in Figures 1 and 2. The present entrance building was constructed in 1902 with a secondary block added to the south in 1926. The building was not listed but lies within Wandsworth Road Conservation Area. The work followed the requirements of Diane Walls of English Heritage and forms part of the archaeological condition imposed on the granting of Conservation Area consent for the demolition. A fabric analysis of the building was undertaken and the structure, internally and externally, was comprehensively photographically recorded. Previously existing drawn plans of the building were considered to be a sufficient record of the building and no further drawings were made. No recommendations for further building recording have arisen from this work.</p>
Project dates	Start: 01-12-2005 End: 25-05-2006
Previous/future work	No / No
Any associated project reference codes	WNX05 – Site code
Type of project	Building Recording
Site status	Conservation Area
Current Land use	Other 15 - Other

Monument type	METHODIST CHAPEL Modern
Significant Finds	NONE None
Significant Finds	NONE None
Methods & techniques	'Photographic Survey', 'Survey/Recording Of Fabric/Structure'
Prompt	Direction from Local Planning Authority - PPG15
Prompt	Direction from Local Planning Authority - PPG16

Project location

Country	England
Site location	GREATER LONDON LAMBETH LAMBETH Springfield Methodist church, Wandsworth road, London borough of Lambeth
Postcode	SW4
Study area	0.16 Hectares
Site coordinates	TQ 7650 2956 51.0376673078 0.517787369485 51 02 15 N 000 31 04 E Point

Project creators

Name of Organisation	Pre-Construct Archaeology Ltd
Project brief originator	John Laing Partnership
Project design originator	Pre-Construct Archaeology Ltd
Project director/manager	Peter Moore
Project supervisor	James Dixon

Type of sponsor/funding body Development Corporation

Name of sponsor/funding body John Laing Partnership Ltd

Project archives

Physical Archive Exists? No

Digital Archive recipient LAARC

Digital Archive ID WNX05

Digital Contents 'other'

Digital Media available 'Images raster / digital photography', 'Images vector', 'Survey', 'Text'

Paper Archive recipient LAARC

Paper Archive ID WNX05

Paper Contents 'other'

Paper Media available 'Correspondence', 'Map', 'Notebook - Excavation', 'Research', 'General Notes', 'Photograph', 'Report', 'Survey'

Project bibliography 1

Publication type Grey literature (unpublished document/manuscript)

Title Springfield Methodist church, Wandsworth road, London borough of Lambeth

Author(s)/Editor(s) Dixon, J.

Date 2008

Issuer or publisher Pre-Construct Archaeology Ltd

Place of issue or
publication London

Entered by Peter Moore (pmoore@pre-construct.com)

Entered on 4 November 2008

Appendix 2

Photographic registers

Photo register 1

ID	SITE CODE	SITE NAME	FILM TYPE	FILM NO	DATE	DIRECTION	INDENTIFIER	COMMENTS
1	WNX05	Springfield Methodist Church	35mm Colour Slide Film	100	7-Dec-05	S	Ground Floor	Stair blocks
2	WNX05	Springfield Methodist Church	35mm Colour Slide Film	100	7-Dec-05	S	Ground Floor	Stair blocks
3	WNX05	Springfield Methodist Church	35mm Colour Slide Film	100	7-Dec-05	S	Ground Floor	Stair blocks
4	WNX05	Springfield Methodist Church	35mm Colour Slide Film	100	7-Dec-05	NE	Ground Floor	Foundation stones
5	WNX05	Springfield Methodist Church	35mm Colour Slide Film	100	7-Dec-05	NE	Ground Floor	Foundation stones
6	WNX05	Springfield Methodist Church	35mm Colour Slide Film	100	7-Dec-05	NE	Ground Floor	Foundation stones
7	WNX05	Springfield Methodist Church	35mm Colour Slide Film	100	7-Dec-05	NE	Ground Floor	Foundation stones
8	WNX05	Springfield Methodist Church	35mm Colour Slide Film	100	7-Dec-05	NE	Ground Floor	Foundation stones
9	WNX05	Springfield Methodist Church	35mm Colour Slide Film	100	7-Dec-05	NE	Ground Floor	Foundation stones
10	WNX05	Springfield Methodist Church	35mm Colour Slide Film	100	7-Dec-05	SW	Ground Floor	Foundation stones
11	WNX05	Springfield Methodist Church	35mm Colour Slide Film	100	7-Dec-05	SW	Ground Floor	Foundation stones
12	WNX05	Springfield Methodist Church	35mm Colour Slide Film	100	7-Dec-05	SW	Ground Floor	Foundation stones

ID	SITE CODE	SITE NAME	FILM TYPE	FILM NO	DATE	DIRECTION	INDENTIFIER	COMMENTS
13	WNX05	Springfield Methodist Church	35mm Colour Slide Film	100	7-Dec-05	SW	Ground Floor	Foundation stones
14	WNX05	Springfield Methodist Church	35mm Colour Slide Film	100	7-Dec-05	SW	Ground Floor	Foundation stones
15	WNX05	Springfield Methodist Church	35mm Colour Slide Film	100	7-Dec-05	SW	Ground Floor	Foundation stones
16	WNX05	Springfield Methodist Church	35mm Colour Slide Film	100	7-Dec-05	E	Ground Floor	Ground floor general view of room
17	WNX05	Springfield Methodist Church	35mm Colour Slide Film	100	7-Dec-05	E	Ground Floor	Ground floor general view of room
18	WNX05	Springfield Methodist Church	35mm Colour Slide Film	100	7-Dec-05	E	Ground Floor	Ground floor general view of room
19	WNX05	Springfield Methodist Church	35mm Colour Slide Film	100	7-Dec-05	NW	Ground Floor	General view of speakers room
20	WNX05	Springfield Methodist Church	35mm Colour Slide Film	100	7-Dec-05	NW	Ground Floor	General view of speakers room
21	WNX05	Springfield Methodist Church	35mm Colour Slide Film	100	7-Dec-05	NW	Ground Floor	General view of speakers room
22	WNX05	Springfield Methodist Church	35mm Colour Slide Film	100	7-Dec-05	N	Ground Floor	View of room from front foyer
23	WNX05	Springfield Methodist Church	35mm Colour Slide Film	100	7-Dec-05	N	Ground Floor	View of room from front foyer
24	WNX05	Springfield Methodist Church	35mm Colour Slide Film	100	7-Dec-05	N	Ground Floor	View of room from front foyer
25	WNX05	Springfield Methodist Church	35mm Colour Slide Film	100	7-Dec-05	NW	Ground Floor	Upstairs
26	WNX05	Springfield Methodist Church	35mm Colour Slide Film	100	7-Dec-05	NW	Ground Floor	Upstairs

ID	SITE CODE	SITE NAME	FILM TYPE	FILM NO	DATE	DIRECTION	INDENTIFIER	COMMENTS
27	WNX05	Springfield Methodist Church	35mm Colour Slide Film	100	7-Dec-05	NW	Ground Floor	Upstairs
28	WNX05	Springfield Methodist Church	35mm Colour Slide Film	100	7-Dec-05	SW	Ground Floor	Chapel
29	WNX05	Springfield Methodist Church	35mm Colour Slide Film	100	7-Dec-05	SW	Ground Floor	Chapel
30	WNX05	Springfield Methodist Church	35mm Colour Slide Film	100	7-Dec-05	SW	Ground Floor	Chapel
31	WNX05	Springfield Methodist Church	35mm Colour Slide Film	100	7-Dec-05	NW	Ground Floor	Stairwell in basement
32	WNX05	Springfield Methodist Church	35mm Colour Slide Film	100	7-Dec-05	NW	Ground Floor	Stairwell in basement
33	WNX05	Springfield Methodist Church	35mm Colour Slide Film	100	7-Dec-05	NW	Ground Floor	Stairwell in basement
34	WNX05	Springfield Methodist Church	35mm Colour Slide Film	100	7-Dec-05	S	Ground Floor	Basement nursery room
35	WNX05	Springfield Methodist Church	35mm Colour Slide Film	100	7-Dec-05	S	Ground Floor	Basement nursery room
36	WNX05	Springfield Methodist Church	35mm Colour Slide Film	100	7-Dec-05	S	Ground Floor	Basement nursery room

Photo register 2

ID	SITE CODE	SITE NAME	FILM TYPE	FILM NO	DATE	DIRECTION	INDENTIFIER	COMMENTS
1	WNX05	Springfield Methodist Church	35mm black & white film	101	7-Dec-05	S	Ground Floor	Stair blocks
2	WNX05	Springfield Methodist Church	35mm black & white film	101	7-Dec-05	S	Ground Floor	Stair blocks

ID	SITE CODE	SITE NAME	FILM TYPE	FILM NO	DATE	DIRECTION	INDENTIFIER	COMMENTS
3	WNX05	Springfield Methodist Church	35mm black & white film	101	7-Dec-05	S	Ground Floor	Stair blocks
4	WNX05	Springfield Methodist Church	35mm black & white film	101	7-Dec-05	NE	Ground Floor	Foundation stones
5	WNX05	Springfield Methodist Church	35mm black & white film	101	7-Dec-05	NE	Ground Floor	Foundation stones
6	WNX05	Springfield Methodist Church	35mm black & white film	101	7-Dec-05	NE	Ground Floor	Foundation stones
7	WNX05	Springfield Methodist Church	35mm black & white film	101	7-Dec-05	NE	Ground Floor	Foundation stones
8	WNX05	Springfield Methodist Church	35mm black & white film	101	7-Dec-05	NE	Ground Floor	Foundation stones
9	WNX05	Springfield Methodist Church	35mm black & white film	101	7-Dec-05	NE	Ground Floor	Foundation stones
10	WNX05	Springfield Methodist Church	35mm black & white film	101	7-Dec-05	SW	Ground Floor	Foundation stones
11	WNX05	Springfield Methodist Church	35mm black & white film	101	7-Dec-05	SW	Ground Floor	Foundation stones
12	WNX05	Springfield Methodist Church	35mm black & white film	101	7-Dec-05	SW	Ground Floor	Foundation stones
13	WNX05	Springfield Methodist Church	35mm black & white film	101	7-Dec-05	SW	Ground Floor	Foundation stones
14	WNX05	Springfield Methodist Church	35mm black & white film	101	7-Dec-05	SW	Ground Floor	Foundation stones
15	WNX05	Springfield Methodist Church	35mm black & white film	101	7-Dec-05	SW	Ground Floor	Foundation stones
16	WNX05	Springfield Methodist Church	35mm black & white film	101	7-Dec-05	E	Ground Floor	Ground floor general view of room

ID	SITE CODE	SITE NAME	FILM TYPE	FILM NO	DATE	DIRECTION	IDENTIFIER	COMMENTS
17	WNX05	Springfield Methodist Church	35mm black & white film	101	7-Dec-05	E	Ground Floor	Ground floor general view of room
18	WNX05	Springfield Methodist Church	35mm black & white film	101	7-Dec-05	E	Ground Floor	Ground floor general view of room
19	WNX05	Springfield Methodist Church	35mm black & white film	101	7-Dec-05	NW	Ground Floor	General view of speakers room
20	WNX05	Springfield Methodist Church	35mm black & white film	101	7-Dec-05	NW	Ground Floor	General view of speakers room
21	WNX05	Springfield Methodist Church	35mm black & white film	101	7-Dec-05	NW	Ground Floor	General view of speakers room
22	WNX05	Springfield Methodist Church	35mm black & white film	101	7-Dec-05	N	Ground Floor	View of room from front foyer
23	WNX05	Springfield Methodist Church	35mm black & white film	101	7-Dec-05	N	Ground Floor	View of room from front foyer
24	WNX05	Springfield Methodist Church	35mm black & white film	101	7-Dec-05	N	Ground Floor	View of room from front foyer
25	WNX05	Springfield Methodist Church	35mm black & white film	101	7-Dec-05	NW	Ground Floor	Upstairs
26	WNX05	Springfield Methodist Church	35mm black & white film	101	7-Dec-05	NW	Ground Floor	Upstairs
27	WNX05	Springfield Methodist Church	35mm black & white film	101	7-Dec-05	NW	Ground Floor	Upstairs
28	WNX05	Springfield Methodist Church	35mm black & white film	101	7-Dec-05	SW	Ground Floor	Chapel
29	WNX05	Springfield Methodist Church	35mm black & white film	101	7-Dec-05	SW	Ground Floor	Chapel
30	WNX05	Springfield Methodist Church	35mm black & white film	101	7-Dec-05	SW	Ground Floor	Chapel

ID	SITE CODE	SITE NAME	FILM TYPE	FILM NO	DATE	DIRECTION	INDENTIFIER	COMMENTS
31	WNX05	Springfield Methodist Church	35mm black & white film	101	7-Dec-05	NW	Ground Floor	Stairwell in basement
32	WNX05	Springfield Methodist Church	35mm black & white film	101	7-Dec-05	NW	Ground Floor	Stairwell in basement
33	WNX05	Springfield Methodist Church	35mm black & white film	101	7-Dec-05	NW	Ground Floor	Stairwell in basement
34	WNX05	Springfield Methodist Church	35mm black & white film	101	7-Dec-05	S	Ground Floor	Basement nursery room
35	WNX05	Springfield Methodist Church	35mm black & white film	101	7-Dec-05	S	Ground Floor	Basement nursery room
36	WNX05	Springfield Methodist Church	35mm black & white film	101	7-Dec-05	S	Ground Floor	Basement nursery room

Photo register 3

ID	SITE CODE	SITE NAME	FILM TYPE	FILM NO	DATE	DIRECTION	INDENTIFIER	COMMENTS
1	WNX05	Springfield Methodist Church	35mm Colour Slide Film	102	7-Dec-05	SW	Ground Floor	Memorial stone
2	WNX05	Springfield Methodist Church	35mm Colour Slide Film	102	7-Dec-05	SW	Ground Floor	Memorial stone
3	WNX05	Springfield Methodist Church	35mm Colour Slide Film	102	7-Dec-05	SW	Ground Floor	Memorial stone
4	WNX05	Springfield Methodist Church	35mm Colour Slide Film	102	7-Dec-05	SE	Ground Floor	Staircase and doorway
5	WNX05	Springfield Methodist Church	35mm Colour Slide Film	102	7-Dec-05	SE	Ground Floor	Staircase and doorway
6	WNX05	Springfield Methodist Church	35mm Colour Slide Film	102	7-Dec-05	SE	Ground Floor	Staircase and doorway

ID	SITE CODE	SITE NAME	FILM TYPE	FILM NO	DATE	DIRECTION	INDENTIFIER	COMMENTS
7	WNX05	Springfield Methodist Church	35mm Colour Slide Film	102	7-Dec-05	SE	Ground Floor	Vestry
8	WNX05	Springfield Methodist Church	35mm Colour Slide Film	102	7-Dec-05	SE	Ground Floor	Vestry
9	WNX05	Springfield Methodist Church	35mm Colour Slide Film	102	7-Dec-05	SE	Ground Floor	Vestry
10	WNX05	Springfield Methodist Church	35mm Colour Slide Film	102	7-Dec-05	E	First Floor	Lounge in flat
11	WNX05	Springfield Methodist Church	35mm Colour Slide Film	102	7-Dec-05	E	First Floor	Lounge in flat
12	WNX05	Springfield Methodist Church	35mm Colour Slide Film	102	7-Dec-05	E	First Floor	Lounge in flat
13	WNX05	Springfield Methodist Church	35mm Colour Slide Film	102	7-Dec-05	S	First Floor	Blue room
14	WNX05	Springfield Methodist Church	35mm Colour Slide Film	102	7-Dec-05	S	First Floor	Blue room
15	WNX05	Springfield Methodist Church	35mm Colour Slide Film	102	7-Dec-05	S	First Floor	Blue room
16	WNX05	Springfield Methodist Church	35mm Colour Slide Film	102	7-Dec-05	S	First Floor	Blue room roof truss
17	WNX05	Springfield Methodist Church	35mm Colour Slide Film	102	7-Dec-05	S	First Floor	Blue room roof truss
18	WNX05	Springfield Methodist Church	35mm Colour Slide Film	102	7-Dec-05	S	First Floor	Blue room roof truss
19	WNX05	Springfield Methodist Church	35mm Colour Slide Film	102	7-Dec-05	E	First Floor	Main room in flat
20	WNX05	Springfield Methodist Church	35mm Colour Slide Film	102	7-Dec-05	E	First Floor	Main room in flat

ID	SITE CODE	SITE NAME	FILM TYPE	FILM NO	DATE	DIRECTION	IDENTIFIER	COMMENTS
21	WNX05	Springfield Methodist Church	35mm Colour Slide Film	102	7-Dec-05	E	First Floor	Main room in flat
22	WNX05	Springfield Methodist Church	35mm Colour Slide Film	102	7-Dec-05	S	First Floor	Main room in flat
23	WNX05	Springfield Methodist Church	35mm Colour Slide Film	102	7-Dec-05	S	First Floor	Main room in flat
24	WNX05	Springfield Methodist Church	35mm Colour Slide Film	102	7-Dec-05	S	First Floor	Main room in flat
25	WNX05	Springfield Methodist Church	35mm Colour Slide Film	102	7-Dec-05	NW	First Floor	East facing elevation
26	WNX05	Springfield Methodist Church	35mm Colour Slide Film	102	7-Dec-05	NW	First Floor	East facing elevation
27	WNX05	Springfield Methodist Church	35mm Colour Slide Film	102	7-Dec-05	NW	First Floor	East facing elevation
28	WNX05	Springfield Methodist Church	35mm Colour Slide Film	102	7-Dec-05	NE	First Floor	South-east elevation
29	WNX05	Springfield Methodist Church	35mm Colour Slide Film	102	7-Dec-05	NE	First Floor	South-east elevation
30	WNX05	Springfield Methodist Church	35mm Colour Slide Film	102	7-Dec-05	NE	First Floor	South-east elevation
31	WNX05	Springfield Methodist Church	35mm Colour Slide Film	102	7-Dec-05	NE	First Floor	South-west elevation
32	WNX05	Springfield Methodist Church	35mm Colour Slide Film	102	7-Dec-05	NE	First Floor	South-west elevation
33	WNX05	Springfield Methodist Church	35mm Colour Slide Film	102	7-Dec-05	NE	First Floor	South-west elevation
34	WNX05	Springfield Methodist Church	35mm Colour Slide Film	102	7-Dec-05	S	First Floor	General view of Wandsworth Road

ID	SITE CODE	SITE NAME	FILM TYPE	FILM NO	DATE	DIRECTION	IDENTIFIER	COMMENTS
35	WNX05	Springfield Methodist Church	35mm Colour Slide Film	102	7-Dec-05	S	First Floor	General view of Wandsworth Road
36	WNX05	Springfield Methodist Church	35mm Colour Slide Film	102	7-Dec-05	S	First Floor	General view of Wandsworth Road

Photo register 4

ID	SITE CODE	SITE NAME	FILM TYPE	FILM NO	DATE	DIRECTION	IDENTIFIER	COMMENTS
1	WNX05	Springfield Methodist Church	35mm black & white film	103	7-Dec-05	SW	Ground Floor	Memorial stone
2	WNX05	Springfield Methodist Church	35mm black & white film	103	7-Dec-05	SW	Ground Floor	Memorial stone
3	WNX05	Springfield Methodist Church	35mm black & white film	103	7-Dec-05	SW	Ground Floor	Memorial stone
4	WNX05	Springfield Methodist Church	35mm black & white film	103	7-Dec-05	SE	Ground Floor	Staircase and doorway
5	WNX05	Springfield Methodist Church	35mm black & white film	103	7-Dec-05	SE	Ground Floor	Staircase and doorway
6	WNX05	Springfield Methodist Church	35mm black & white film	103	7-Dec-05	SE	Ground Floor	Staircase and doorway
7	WNX05	Springfield Methodist Church	35mm black & white film	103	7-Dec-05	SE	Ground Floor	Vestry
8	WNX05	Springfield Methodist Church	35mm black & white film	103	7-Dec-05	SE	Ground Floor	Vestry
9	WNX05	Springfield Methodist Church	35mm black & white film	103	7-Dec-05	SE	Ground Floor	Vestry
10	WNX05	Springfield Methodist Church	35mm black & white film	103	7-Dec-05	E	First Floor	Lounge in flat

ID	SITE CODE	SITE NAME	FILM TYPE	FILM NO	DATE	DIRECTION	IDENTIFIER	COMMENTS
11	WNX05	Springfield Methodist Church	35mm black & white film	103	7-Dec-05	E	First Floor	Lounge in flat
12	WNX05	Springfield Methodist Church	35mm black & white film	103	7-Dec-05	E	First Floor	Lounge in flat
13	WNX05	Springfield Methodist Church	35mm black & white film	103	7-Dec-05	S	First Floor	Blue room
14	WNX05	Springfield Methodist Church	35mm black & white film	103	7-Dec-05	S	First Floor	Blue room
15	WNX05	Springfield Methodist Church	35mm black & white film	103	7-Dec-05	S	First Floor	Blue room
16	WNX05	Springfield Methodist Church	35mm black & white film	103	7-Dec-05	S	First Floor	Blue room roof truss
17	WNX05	Springfield Methodist Church	35mm black & white film	103	7-Dec-05	S	First Floor	Blue room roof truss
18	WNX05	Springfield Methodist Church	35mm black & white film	103	7-Dec-05	S	First Floor	Blue room roof truss
19	WNX05	Springfield Methodist Church	35mm black & white film	103	7-Dec-05	E	First Floor	Main room in flat
20	WNX05	Springfield Methodist Church	35mm black & white film	103	7-Dec-05	E	First Floor	Main room in flat
21	WNX05	Springfield Methodist Church	35mm black & white film	103	7-Dec-05	E	First Floor	Main room in flat
22	WNX05	Springfield Methodist Church	35mm black & white film	103	7-Dec-05	S	First Floor	Main room in flat
23	WNX05	Springfield Methodist Church	35mm black & white film	103	7-Dec-05	S	First Floor	Main room in flat
24	WNX05	Springfield Methodist Church	35mm black & white film	103	7-Dec-05	S	First Floor	Main room in flat

ID	SITE CODE	SITE NAME	FILM TYPE	FILM NO	DATE	DIRECTION	INDENTIFIER	COMMENTS
25	WNX05	Springfield Methodist Church	35mm black & white film	103	7-Dec-05	NW	First Floor	East facing elevation
26	WNX05	Springfield Methodist Church	35mm black & white film	103	7-Dec-05	NW	First Floor	East facing elevation
27	WNX05	Springfield Methodist Church	35mm black & white film	103	7-Dec-05	NW	First Floor	East facing elevation
28	WNX05	Springfield Methodist Church	35mm black & white film	103	7-Dec-05	NE	First Floor	South-east elevation
29	WNX05	Springfield Methodist Church	35mm black & white film	103	7-Dec-05	NE	First Floor	South-east elevation
30	WNX05	Springfield Methodist Church	35mm black & white film	103	7-Dec-05	NE	First Floor	South-east elevation
31	WNX05	Springfield Methodist Church	35mm black & white film	103	7-Dec-05	NE	First Floor	South-west elevation
32	WNX05	Springfield Methodist Church	35mm black & white film	103	7-Dec-05	NE	First Floor	South-west elevation
33	WNX05	Springfield Methodist Church	35mm black & white film	103	7-Dec-05	NE	First Floor	South-west elevation
34	WNX05	Springfield Methodist Church	35mm black & white film	103	7-Dec-05	S	First Floor	General view of Wandsworth Road
35	WNX05	Springfield Methodist Church	35mm black & white film	103	7-Dec-05	S	First Floor	General view of Wandsworth Road
36	WNX05	Springfield Methodist Church	35mm black & white film	103	7-Dec-05	S	First Floor	General view of Wandsworth Road

Photo register 5

ID	SITE CODE	SITE NAME	FILM TYPE	FILM NO	DATE	DIRECTION	IDENTIFIER	COMMENTS
1	WNX05	Springfield Methodist Church	35mm Colour Slide Film	104	8-Dec-05	S	Exterior elevation	South-east elevation
2	WNX05	Springfield Methodist Church	35mm Colour Slide Film	104	8-Dec-05	S	Exterior elevation	South-east elevation
3	WNX05	Springfield Methodist Church	35mm Colour Slide Film	104	8-Dec-05	S	Exterior elevation	South-east elevation
4	WNX05	Springfield Methodist Church	35mm Colour Slide Film	104	8-Dec-05	NE	Exterior	Playground
5	WNX05	Springfield Methodist Church	35mm Colour Slide Film	104	8-Dec-05	NE	Exterior	Playground
6	WNX05	Springfield Methodist Church	35mm Colour Slide Film	104	8-Dec-05	NE	Exterior	Playground
7	WNX05	Springfield Methodist Church	35mm Colour Slide Film	104	8-Dec-05	SE	Basement	Basement Hall
8	WNX05	Springfield Methodist Church	35mm Colour Slide Film	104	8-Dec-05	SE	Basement	Basement Hall
9	WNX05	Springfield Methodist Church	35mm Colour Slide Film	104	8-Dec-05	SE	Basement	Basement Hall
10	WNX05	Springfield Methodist Church	35mm Colour Slide Film	104	8-Dec-05	NW	Ground Floor	Trophy Room
11	WNX05	Springfield Methodist Church	35mm Colour Slide Film	104	8-Dec-05	NW	Ground Floor	Trophy Room
12	WNX05	Springfield Methodist Church	35mm Colour Slide Film	104	8-Dec-05	NW	Ground Floor	Trophy Room
13	WNX05	Springfield Methodist Church	35mm Colour Slide Film	104	8-Dec-05	SE	Ground Floor	Hall

ID	SITE CODE	SITE NAME	FILM TYPE	FILM NO	DATE	DIRECTION	IDENTIFIER	COMMENTS
14	WNX05	Springfield Methodist Church	35mm Colour Slide Film	104	8-Dec-05	SE	Ground Floor	Hall
15	WNX05	Springfield Methodist Church	35mm Colour Slide Film	104	8-Dec-05	SE	Ground Floor	Hall
16	WNX05	Springfield Methodist Church	35mm Colour Slide Film	104	8-Dec-05	N	Ground Floor	Kitchen
17	WNX05	Springfield Methodist Church	35mm Colour Slide Film	104	8-Dec-05	N	Ground Floor	Kitchen
18	WNX05	Springfield Methodist Church	35mm Colour Slide Film	104	8-Dec-05	N	Ground Floor	Kitchen
19	WNX05	Springfield Methodist Church	35mm Colour Slide Film	104	8-Dec-05	NE	Ground Floor	Kitchen/lavatory sink
20	WNX05	Springfield Methodist Church	35mm Colour Slide Film	104	8-Dec-05	NE	Ground Floor	Kitchen/lavatory sink
21	WNX05	Springfield Methodist Church	35mm Colour Slide Film	104	8-Dec-05	NE	Ground Floor	Kitchen/lavatory sink
22	WNX05	Springfield Methodist Church	35mm Colour Slide Film	104	8-Dec-05	W	Ground Floor	General view of flat
23	WNX05	Springfield Methodist Church	35mm Colour Slide Film	104	8-Dec-05	W	Ground Floor	General view of flat
24	WNX05	Springfield Methodist Church	35mm Colour Slide Film	104	8-Dec-05	W	Ground Floor	General view of flat

Photo register 6

ID	SITE CODE	SITE NAME	FILM TYPE	FILM NO	DATE	DIRECTION	IDENTIFIER	COMMENTS
1	WNX05	Springfield Methodist Church	35mm black & white film	105	8-Dec-05	S	Exterior elevation	South-east elevation

ID	SITE CODE	SITE NAME	FILM TYPE	FILM NO	DATE	DIRECTION	IDENTIFIER	COMMENTS
2	WNX05	Springfield Methodist Church	35mm black & white film	105	8-Dec-05	S	Exterior elevation	South-east elevation
3	WNX05	Springfield Methodist Church	35mm black & white film	105	8-Dec-05	S	Exterior elevation	South-east elevation
4	WNX05	Springfield Methodist Church	35mm black & white film	105	8-Dec-05	NE	Exterior	Playground
5	WNX05	Springfield Methodist Church	35mm black & white film	105	8-Dec-05	NE	Exterior	Playground
6	WNX05	Springfield Methodist Church	35mm black & white film	105	8-Dec-05	NE	Exterior	Playground
7	WNX05	Springfield Methodist Church	35mm black & white film	105	8-Dec-05	SE	Basement	Basement Hall
8	WNX05	Springfield Methodist Church	35mm black & white film	105	8-Dec-05	SE	Basement	Basement Hall
9	WNX05	Springfield Methodist Church	35mm black & white film	105	8-Dec-05	SE	Basement	Basement Hall
10	WNX05	Springfield Methodist Church	35mm black & white film	105	8-Dec-05	NW	Ground Floor	Trophy Room
11	WNX05	Springfield Methodist Church	35mm black & white film	105	8-Dec-05	NW	Ground Floor	Trophy Room
12	WNX05	Springfield Methodist Church	35mm black & white film	105	8-Dec-05	NW	Ground Floor	Trophy Room
13	WNX05	Springfield Methodist Church	35mm black & white film	105	8-Dec-05	SE	Ground Floor	Hall
14	WNX05	Springfield Methodist Church	35mm black & white film	105	8-Dec-05	SE	Ground Floor	Hall
15	WNX05	Springfield Methodist Church	35mm black & white film	105	8-Dec-05	SE	Ground Floor	Hall

ID	SITE CODE	SITE NAME	FILM TYPE	FILM NO	DATE	DIRECTION	INDENTIFIER	COMMENTS
16	WNX05	Springfield Methodist Church	35mm black & white film	105	8-Dec-05	N	Ground Floor	Kitchen
17	WNX05	Springfield Methodist Church	35mm black & white film	105	8-Dec-05	N	Ground Floor	Kitchen
18	WNX05	Springfield Methodist Church	35mm black & white film	105	8-Dec-05	N	Ground Floor	Kitchen
19	WNX05	Springfield Methodist Church	35mm black & white film	105	8-Dec-05	NE	Ground Floor	Kitchen/lavatory sink
20	WNX05	Springfield Methodist Church	35mm black & white film	105	8-Dec-05	NE	Ground Floor	Kitchen/lavatory sink
21	WNX05	Springfield Methodist Church	35mm black & white film	105	8-Dec-05	NE	Ground Floor	Kitchen/lavatory sink
22	WNX05	Springfield Methodist Church	35mm black & white film	105	8-Dec-05	W	Ground Floor	General view of flat
23	WNX05	Springfield Methodist Church	35mm black & white film	105	8-Dec-05	W	Ground Floor	General view of flat
24	WNX05	Springfield Methodist Church	35mm black & white film	105	8-Dec-05	W	Ground Floor	General view of flat

Photo register 7

ID	SITE CODE	SITE NAME	FILM TYPE	FILM NO	DATE	DIRECTION	INDENTIFIER	COMMENTS
1	WNX05	Springfield Methodist Church	35mm Colour Slide Film	106	13-Dec-05	W	Basement	General view of large basement
2	WNX05	Springfield Methodist Church	35mm Colour Slide Film	106	13-Dec-05	W	Basement	General view of large basement
3	WNX05	Springfield Methodist Church	35mm Colour Slide Film	106	13-Dec-05	W	Basement	General view of large basement

ID	SITE CODE	SITE NAME	FILM TYPE	FILM NO	DATE	DIRECTION	IDENTIFIER	COMMENTS
4	WNX05	Springfield Methodist Church	35mm Colour Slide Film	106	13-Dec-05	E	Basement	General view of large basement
5	WNX05	Springfield Methodist Church	35mm Colour Slide Film	106	13-Dec-05	E	Basement	General view of large basement
6	WNX05	Springfield Methodist Church	35mm Colour Slide Film	106	13-Dec-05	E	Basement	General view of large basement
7	WNX05	Springfield Methodist Church	35mm Colour Slide Film	106	13-Dec-05	W	Ground floor	General view of large basement
8	WNX05	Springfield Methodist Church	35mm Colour Slide Film	106	13-Dec-05	W	Ground floor	General view of large basement
9	WNX05	Springfield Methodist Church	35mm Colour Slide Film	106	13-Dec-05	W	Ground floor	General view of large basement
10	WNX05	Springfield Methodist Church	35mm Colour Slide Film	106	13-Dec-05	NW	Ground floor	Pillars and pews
11	WNX05	Springfield Methodist Church	35mm Colour Slide Film	106	13-Dec-05	NW	Ground floor	Pillars and pews
12	WNX05	Springfield Methodist Church	35mm Colour Slide Film	106	13-Dec-05	NW	Ground floor	Pillars and pews
13	WNX05	Springfield Methodist Church	35mm Colour Slide Film	106	13-Dec-05	N	Ground floor	General view
14	WNX05	Springfield Methodist Church	35mm Colour Slide Film	106	13-Dec-05	N	Ground floor	General view
15	WNX05	Springfield Methodist Church	35mm Colour Slide Film	106	13-Dec-05	N	Ground floor	General view
16	WNX05	Springfield Methodist Church	35mm Colour Slide Film	106	13-Dec-05	E	Ground floor	General view
17	WNX05	Springfield Methodist Church	35mm Colour Slide Film	106	13-Dec-05	E	Ground floor	General view

ID	SITE CODE	SITE NAME	FILM TYPE	FILM NO	DATE	DIRECTION	INDENTIFIER	COMMENTS
18	WNX05	Springfield Methodist Church	35mm Colour Slide Film	106	13-Dec-05	E	Ground floor	General view
19	WNX05	Springfield Methodist Church	35mm Colour Slide Film	106	13-Dec-05	NW	Ground floor	Organ
20	WNX05	Springfield Methodist Church	35mm Colour Slide Film	106	13-Dec-05	NW	Ground floor	Organ
21	WNX05	Springfield Methodist Church	35mm Colour Slide Film	106	13-Dec-05	NW	Ground floor	Organ
22	WNX05	Springfield Methodist Church	35mm Colour Slide Film	106	13-Dec-05	NW	Ground floor	Organ
23	WNX05	Springfield Methodist Church	35mm Colour Slide Film	106	13-Dec-05	NW	Ground floor	Organ
24	WNX05	Springfield Methodist Church	35mm Colour Slide Film	106	13-Dec-05	NW	Ground floor	Organ
25	WNX05	Springfield Methodist Church	35mm Colour Slide Film	106	13-Dec-05	S	Ground floor	Organ
26	WNX05	Springfield Methodist Church	35mm Colour Slide Film	106	13-Dec-05	S	Ground floor	Organ
27	WNX05	Springfield Methodist Church	35mm Colour Slide Film	106	13-Dec-05	S	Ground floor	Organ
28	WNX05	Springfield Methodist Church	35mm Colour Slide Film	106	13-Dec-05	SE	Ground floor	General view from lectern
29	WNX05	Springfield Methodist Church	35mm Colour Slide Film	106	13-Dec-05	SE	Ground floor	General view from lectern
30	WNX05	Springfield Methodist Church	35mm Colour Slide Film	106	13-Dec-05	SE	Ground floor	General view from lectern
31	WNX05	Springfield Methodist Church	35mm Colour Slide Film	106	13-Dec-05	E & up	Ground floor	Roof Truss

ID	SITE CODE	SITE NAME	FILM TYPE	FILM NO	DATE	DIRECTION	IDENTIFIER	COMMENTS
32	WNX05	Springfield Methodist Church	35mm Colour Slide Film	106	13-Dec-05	E & up	Ground floor	Roof Truss
33	WNX05	Springfield Methodist Church	35mm Colour Slide Film	106	13-Dec-05	E & up	Ground floor	Roof Truss

Photo register 8

ID	SITE CODE	SITE NAME	FILM TYPE	FILM NO	DATE	DIRECTION	IDENTIFIER	COMMENTS
1	WNX05	Springfield Methodist Church	35mm black & white film	107	13-Dec-05	W	Basement	General view of large basement
2	WNX05	Springfield Methodist Church	35mm black & white film	107	13-Dec-05	W	Basement	General view of large basement
3	WNX05	Springfield Methodist Church	35mm black & white film	107	13-Dec-05	W	Basement	General view of large basement
4	WNX05	Springfield Methodist Church	35mm black & white film	107	13-Dec-05	E	Basement	General view of large basement
5	WNX05	Springfield Methodist Church	35mm black & white film	107	13-Dec-05	E	Basement	General view of large basement
6	WNX05	Springfield Methodist Church	35mm black & white film	107	13-Dec-05	E	Basement	General view of large basement
7	WNX05	Springfield Methodist Church	35mm black & white film	107	13-Dec-05	W	Ground floor	General view of large basement
8	WNX05	Springfield Methodist Church	35mm black & white film	107	13-Dec-05	W	Ground floor	General view of large basement
9	WNX05	Springfield Methodist Church	35mm black & white film	107	13-Dec-05	W	Ground floor	General view of large basement
10	WNX05	Springfield Methodist Church	35mm black & white film	107	13-Dec-05	NW	Ground floor	Pillars and pews

ID	SITE CODE	SITE NAME	FILM TYPE	FILM NO	DATE	DIRECTION	IDENTIFIER	COMMENTS
11	WNX05	Springfield Methodist Church	35mm black & white film	107	13-Dec-05	NW	Ground floor	Pillars and pews
12	WNX05	Springfield Methodist Church	35mm black & white film	107	13-Dec-05	NW	Ground floor	Pillars and pews
13	WNX05	Springfield Methodist Church	35mm black & white film	107	13-Dec-05	N	Ground floor	General view
14	WNX05	Springfield Methodist Church	35mm black & white film	107	13-Dec-05	N	Ground floor	General view
15	WNX05	Springfield Methodist Church	35mm black & white film	107	13-Dec-05	N	Ground floor	General view
16	WNX05	Springfield Methodist Church	35mm black & white film	107	13-Dec-05	E	Ground floor	General view
17	WNX05	Springfield Methodist Church	35mm black & white film	107	13-Dec-05	E	Ground floor	General view
18	WNX05	Springfield Methodist Church	35mm black & white film	107	13-Dec-05	E	Ground floor	General view
19	WNX05	Springfield Methodist Church	35mm black & white film	107	13-Dec-05	NW	Ground floor	Organ
20	WNX05	Springfield Methodist Church	35mm black & white film	107	13-Dec-05	NW	Ground floor	Organ
21	WNX05	Springfield Methodist Church	35mm black & white film	107	13-Dec-05	NW	Ground floor	Organ
22	WNX05	Springfield Methodist Church	35mm black & white film	107	13-Dec-05	NW	Ground floor	Organ
23	WNX05	Springfield Methodist Church	35mm black & white film	107	13-Dec-05	NW	Ground floor	Organ
24	WNX05	Springfield Methodist Church	35mm black & white film	107	13-Dec-05	NW	Ground floor	Organ

ID	SITE CODE	SITE NAME	FILM TYPE	FILM NO	DATE	DIRECTION	INDENTIFIER	COMMENTS
25	WNX05	Springfield Methodist Church	35mm black & white film	107	13-Dec-05	S	Ground floor	Organ
26	WNX05	Springfield Methodist Church	35mm black & white film	107	13-Dec-05	S	Ground floor	Organ
27	WNX05	Springfield Methodist Church	35mm black & white film	107	13-Dec-05	S	Ground floor	Organ
28	WNX05	Springfield Methodist Church	35mm black & white film	107	13-Dec-05	SE	Ground floor	General view from lectern
29	WNX05	Springfield Methodist Church	35mm black & white film	107	13-Dec-05	SE	Ground floor	General view from lectern
30	WNX05	Springfield Methodist Church	35mm black & white film	107	13-Dec-05	SE	Ground floor	General view from lectern
31	WNX05	Springfield Methodist Church	35mm black & white film	107	13-Dec-05	E & up	Ground floor	Roof Truss
32	WNX05	Springfield Methodist Church	35mm black & white film	107	13-Dec-05	E & up	Ground floor	Roof Truss
33	WNX05	Springfield Methodist Church	35mm black & white film	107	13-Dec-05	E & up	Ground floor	Roof Truss

Photo register 9

ID	SITE CODE	SITE NAME	FILM TYPE	FILM NO	DATE	DIRECTION	INDENTIFIER	COMMENTS
1	WNX05	Springfield Methodist Church	35mm Colour Slide Film	108	13-Dec-05	NW	Ground Floor main meeting hall	Communion rail
2	WNX05	Springfield Methodist Church	35mm Colour Slide Film	108	13-Dec-05	NW	Ground Floor main meeting hall	Communion rail
3	WNX05	Springfield Methodist Church	35mm Colour Slide Film	108	13-Dec-05	NW	Ground Floor main meeting hall	Communion rail

ID	SITE CODE	SITE NAME	FILM TYPE	FILM NO	DATE	DIRECTION	IDENTIFIER	COMMENTS
4	WNX05	Springfield Methodist Church	35mm Colour Slide Film	108	13-Dec-05	NW	Ground Floor main meeting hall	Roof Truss
5	WNX05	Springfield Methodist Church	35mm Colour Slide Film	108	13-Dec-05	NW	Ground Floor main meeting hall	Roof Truss
6	WNX05	Springfield Methodist Church	35mm Colour Slide Film	108	13-Dec-05	NW	Ground Floor main meeting hall	Roof Truss
7	WNX05	Springfield Methodist Church	35mm Colour Slide Film	108	13-Dec-05	NW	Ground Floor main meeting hall	Ground floor from balcony
8	WNX05	Springfield Methodist Church	35mm Colour Slide Film	108	13-Dec-05	NW	Ground Floor main meeting hall	Ground floor from balcony
9	WNX05	Springfield Methodist Church	35mm Colour Slide Film	108	13-Dec-05	NW	Ground Floor main meeting hall	Ground floor from balcony
10	WNX05	Springfield Methodist Church	35mm Colour Slide Film	108	13-Dec-05	N	Ground Floor main meeting hall	Roof truss
11	WNX05	Springfield Methodist Church	35mm Colour Slide Film	108	13-Dec-05	N	Ground Floor main meeting hall	Roof truss
12	WNX05	Springfield Methodist Church	35mm Colour Slide Film	108	13-Dec-05	N	Ground Floor main meeting hall	Roof truss

Photo register 10

ID	SITE CODE	SITE NAME	FILM TYPE	FILM NO	DATE	DIRECTION	IDENTIFIER	COMMENTS
1	WNX05	Springfield Methodist Church	35mm black & white film	109	13-Dec-05	NW	Ground Floor main meeting hall	Communion rail
2	WNX05	Springfield Methodist Church	35mm black & white film	109	13-Dec-05	NW	Ground Floor main meeting hall	Communion rail
3	WNX05	Springfield Methodist Church	35mm black & white film	109	13-Dec-05	NW	Ground Floor main meeting hall	Communion rail

ID	SITE CODE	SITE NAME	FILM TYPE	FILM NO	DATE	DIRECTION	IDENTIFIER	COMMENTS
4	WNX05	Springfield Methodist Church	35mm black & white film	109	13-Dec-05	NW	Ground Floor main meeting hall	Roof Truss
5	WNX05	Springfield Methodist Church	35mm black & white film	109	13-Dec-05	NW	Ground Floor main meeting hall	Roof Truss
6	WNX05	Springfield Methodist Church	35mm black & white film	109	13-Dec-05	NW	Ground Floor main meeting hall	Roof Truss
7	WNX05	Springfield Methodist Church	35mm black & white film	109	13-Dec-05	NW	Ground Floor main meeting hall	Ground floor from balcony
8	WNX05	Springfield Methodist Church	35mm black & white film	109	13-Dec-05	NW	Ground Floor main meeting hall	Ground floor from balcony
9	WNX05	Springfield Methodist Church	35mm black & white film	109	13-Dec-05	NW	Ground Floor main meeting hall	Ground floor from balcony
10	WNX05	Springfield Methodist Church	35mm black & white film	109	13-Dec-05	N	Ground Floor main meeting hall	Roof truss
11	WNX05	Springfield Methodist Church	35mm black & white film	109	13-Dec-05	N	Ground Floor main meeting hall	Roof truss
12	WNX05	Springfield Methodist Church	35mm black & white film	109	13-Dec-05	N	Ground Floor main meeting hall	Roof truss

Photo register 11

ID	SITE CODE	SITE NAME	FILM TYPE	FILM NO	DATE	DIRECTION	IDENTIFIER	COMMENTS
1	WNX05	Springfield Methodist Church	35mm Colour Slide Film	110	25-May-06	NW	Ground floor	General view of chapel
2	WNX05	Springfield Methodist Church	35mm Colour Slide Film	110	25-May-06	NW	Ground floor	General view of chapel
3	WNX05	Springfield Methodist Church	35mm Colour Slide Film	110	25-May-06	NW	Ground floor	General view of chapel

ID	SITE CODE	SITE NAME	FILM TYPE	FILM NO	DATE	DIRECTION	INDENTIFIER	COMMENTS
4	WNX05	Springfield Methodist Church	35mm Colour Slide Film	110	25-May-06	SE	Ground floor	General view of chapel
5	WNX05	Springfield Methodist Church	35mm Colour Slide Film	110	25-May-06	SE	Ground floor	General view of chapel
6	WNX05	Springfield Methodist Church	35mm Colour Slide Film	110	25-May-06	SE	Ground floor	General view of chapel
7	WNX05	Springfield Methodist Church	35mm Colour Slide Film	110	25-May-06	SE	Ground floor	Roof truss in chapel
8	WNX05	Springfield Methodist Church	35mm Colour Slide Film	110	25-May-06	SE	Ground floor	Roof truss in chapel
9	WNX05	Springfield Methodist Church	35mm Colour Slide Film	110	25-May-06	SE	Ground floor	Roof truss in chapel
10	WNX05	Springfield Methodist Church	35mm Colour Slide Film	110	25-May-06	E	Lower ground floor	Large room
11	WNX05	Springfield Methodist Church	35mm Colour Slide Film	110	25-May-06	E	Lower ground floor	Large room
12	WNX05	Springfield Methodist Church	35mm Colour Slide Film	110	25-May-06	E	Lower ground floor	Large room
13	WNX05	Springfield Methodist Church	35mm Colour Slide Film	110	25-May-06	NW	Ground floor	Stairway
14	WNX05	Springfield Methodist Church	35mm Colour Slide Film	110	25-May-06	NW	Ground floor	Stairway
15	WNX05	Springfield Methodist Church	35mm Colour Slide Film	110	25-May-06	NW	Ground floor	Stairway

Photo register 12

ID	SITE CODE	SITE NAME	FILM TYPE	FILM NO	DATE	DIRECTION	INDENTIFIER	COMMENTS
1	WNX05	Springfield Methodist Church	35mm black and white film	111	25-May-06	NW	Ground floor	General view of chapel

ID	SITE CODE	SITE NAME	FILM TYPE	FILM NO	DATE	DIRECTION	INDENTIFIER	COMMENTS
2	WNX05	Springfield Methodist Church	35mm black and white film	111	25-May-06	NW	Ground floor	General view of chapel
3	WNX05	Springfield Methodist Church	35mm black and white film	111	25-May-06	NW	Ground floor	General view of chapel
4	WNX05	Springfield Methodist Church	35mm black and white film	111	25-May-06	SE	Ground floor	General view of chapel
5	WNX05	Springfield Methodist Church	35mm black and white film	111	25-May-06	SE	Ground floor	General view of chapel
6	WNX05	Springfield Methodist Church	35mm black and white film	111	25-May-06	SE	Ground floor	General view of chapel
7	WNX05	Springfield Methodist Church	35mm black and white film	111	25-May-06	SE	Ground floor	Roof truss in chapel
8	WNX05	Springfield Methodist Church	35mm black and white film	111	25-May-06	SE	Ground floor	Roof truss in chapel
9	WNX05	Springfield Methodist Church	35mm black and white film	111	25-May-06	SE	Ground floor	Roof truss in chapel
10	WNX05	Springfield Methodist Church	35mm black and white film	111	25-May-06	E	Lower ground floor	Large room
11	WNX05	Springfield Methodist Church	35mm black and white film	111	25-May-06	E	Lower ground floor	Large room
12	WNX05	Springfield Methodist Church	35mm black and white film	111	25-May-06	E	Lower ground floor	Large room
13	WNX05	Springfield Methodist Church	35mm black and white film	111	25-May-06	NW	Ground floor	Stairway
14	WNX05	Springfield Methodist Church	35mm black and white film	111	25-May-06	NW	Ground floor	Stairway
15	WNX05	Springfield Methodist Church	35mm black and white film	111	25-May-06	NW	Ground floor	Stairway

Photo register 13

ID	SITE CODE	SITE NAME	FILM TYPE	FILM NO	DATE	DIRECTION	INDENTIFIER	COMMENTS
1	WNX05	Springfield Methodist Church	35mm Colour Slide Film	112	25-May-06	NE	Exterior elevation	South-west elevation
2	WNX05	Springfield Methodist Church	35mm Colour Slide Film	112	25-May-06	NE	Exterior elevation	South-west elevation

ID	SITE CODE	SITE NAME	FILM TYPE	FILM NO	DATE	DIRECTION	INDENTIFIER	COMMENTS
3	WNX05	Springfield Methodist Church	35mm Colour Slide Film	112	25-May-06	NE	Exterior elevation	South-west elevation
4	WNX05	Springfield Methodist Church	35mm Colour Slide Film	112	25-May-06	NW	Exterior elevation	South-east elevation
5	WNX05	Springfield Methodist Church	35mm Colour Slide Film	112	25-May-06	NW	Exterior elevation	South-east elevation
6	WNX05	Springfield Methodist Church	35mm Colour Slide Film	112	25-May-06	NW	Exterior elevation	South-east elevation
7	WNX05	Springfield Methodist Church	35mm Colour Slide Film	112	25-May-06	NW	Exterior elevation	South-east elevation
8	WNX05	Springfield Methodist Church	35mm Colour Slide Film	112	25-May-06	NW	Exterior elevation	South-east elevation
9	WNX05	Springfield Methodist Church	35mm Colour Slide Film	112	25-May-06	NW	Exterior elevation	South-east elevation
10	WNX05	Springfield Methodist Church	35mm Colour Slide Film	112	25-May-06	S	Exterior elevation	North (rear) elevation
11	WNX05	Springfield Methodist Church	35mm Colour Slide Film	112	25-May-06	S	Exterior elevation	North (rear) elevation
12	WNX05	Springfield Methodist Church	35mm Colour Slide Film	112	25-May-06	S	Exterior elevation	North (rear) elevation

Photo register 14

ID	SITE CODE	SITE NAME	FILM TYPE	FILM NO	DATE	DIRECTION	INDENTIFIER	COMMENTS
1	WNX05	Springfield Methodist Church	35mm black & white film	113	25-May-06	NE	Exterior elevation	South-west elevation
2	WNX05	Springfield Methodist Church	35mm black & white film	113	25-May-06	NE	Exterior elevation	South-west elevation
3	WNX05	Springfield Methodist Church	35mm black & white film	113	25-May-06	NE	Exterior elevation	South-west elevation

ID	SITE CODE	SITE NAME	FILM TYPE	FILM NO	DATE	DIRECTION	IDENTIFIER	COMMENTS
4	WNX05	Springfield Methodist Church	35mm black & white film	113	25-May-06	NW	Exterior elevation	South-east elevation
5	WNX05	Springfield Methodist Church	35mm black & white film	113	25-May-06	NW	Exterior elevation	South-east elevation
6	WNX05	Springfield Methodist Church	35mm black & white film	113	25-May-06	NW	Exterior elevation	South-east elevation
7	WNX05	Springfield Methodist Church	35mm black & white film	113	25-May-06	NW	Exterior elevation	South-east elevation
8	WNX05	Springfield Methodist Church	35mm black & white film	113	25-May-06	NW	Exterior elevation	South-east elevation
9	WNX05	Springfield Methodist Church	35mm black & white film	113	25-May-06	NW	Exterior elevation	South-east elevation
10	WNX05	Springfield Methodist Church	35mm black & white film	113	25-May-06	S	Exterior elevation	North (rear) elevation
11	WNX05	Springfield Methodist Church	35mm black & white film	113	25-May-06	S	Exterior elevation	North (rear) elevation
12	WNX05	Springfield Methodist Church	35mm black & white film	113	25-May-06	S	Exterior elevation	North (rear) elevation

Appendix 3

Listing of Springfield Methodist Church archive held by Lambeth Archives

Box	Item Type	Item name/ title	Document No.	Date	Quantity	Comments
1	Book	Duplicate Register of Births & Baptisms at Southville Methodist Church 1825-1898	N/A	1825-1898	1	
1	Plate	2 pewter (?) plates presented by W. Watterton, Deacon of the Priory Congregational Church, Wandsworth Road	N/A	1874	2	
1	Loose document	Deed of Conveyance & Deed of Small Consequence for Insurance Policy & Registration 1907	N/A	1884 & 1904	2	1884 & 1904 Tenancy Agreements for Clifton St Chapel. In envelope
1	Book	Wandsworth Road Wesleyan Mission Springfield Hall Quarterly Meeting Minute Book No. 1	N/A	1900-1911	1	
1	Book	Wandsworth Road Wesleyan Mission (Springfield Hall) Leaders' Meeting Minute Book No. 1	N/A	1900-1914	1	
1	Book	Untitled Minute Book	N/A	1902	1	
1	Loose document	Wesleyan Methodist Trust Assurance Company Fire Policy No. 18388. Wandsworth Road Mission Hall	N/A	1902	1	
1	Book	Wandsworth Road Wesleyan Mission Springfield Hall Finance Committee Minute Book No. 1, plus: Clifton Street Cash Account, 1900-1907	N/A	1902-1927	2	2 books attached by their covers
1	Loose document	Aircraft Policy Springfields Hall for £12,000	N/A	29/03/1905	1	Government Air-Craft Insurance Policy' against damage by hostile (or other) aircraft. In envelope
1	Loose document	Wesleyan Chapel Committee. Permission to erect 3 additional classrooms at Springfield Hall	N/A	1906	1	
1	Book	Wandsworth Road Mission, Accounts 1908 to 1913	N/A	1908-1913	1	

Box	Item Type	Item name/ title	Document No.	Date	Quantity	Comments
1	Book	Wandsworth Road Wesleyan Mission Springfield Hall Quarterly Meeting Minute Book No. 2	N/A	1911-1922	1	
1	Letter	From Holloway Brothers to Rev C.H. Hulbert re: Springfield Hall, 9th February 1914	N/A	1914	1	
1	Book	Wandsworth Road Wesleyan Mission (Springfield Hall) Leaders' Meeting Minute Book No. 2	N/A	1914-1923	1	
1	Loose document	Wesleyan Methodist Trust Assurance Company Fire Policy No. 60019. Wandsworth Road Mission Hall	N/A	1920	1	
1	Loose document	Education Day Continuation School, Springfield Hall, Wandsworth Road. The Trustees of the Springfield Hall to the LCC. Counterpart Agreement for the use of the above mentioned premises	N/A	1921	1	
2	Architectural Drawing	Springfield Hall Proposed Alterations & Additions. Attic Floor Plan		December 1921	1	Reed & MacDonald Architects
2	Architectural Drawing	The Holloway Memorial Institute, Springfield Hall. Basement Plan		December 1921	1	Reed & MacDonald Architects
2	Architectural Drawing	Springfield Hall Proposed Alterations & Additions. Revised Plan. Ground Floor Plan		December 1921	1	Reed & MacDonald Architects
2	Architectural Drawing	Springfield Hall Proposed Alterations & Additions. First Floor Plan		December 1921	1	Reed & MacDonald Architects
1	Loose document	Wesleyan Methodist Trust Assurance Company Fire Policy No. 61501. Wandsworth Road Mission Hall	N/A	1922	1	
1	Loose document	Property Owners Liability Policy No. 47334 for Springfield Hall	N/A	1923	1	

Box	Item Type	Item name/ title	Document No.	Date	Quantity	Comments
1	Letter	Wesleyan Methodist Trust Assurance policy prospectuses	N/A	1923	1	In envelope addressed to: Rev. J.E. Bolam, 17 The Chase, Clapham Common SW4
2	Architectural Drawing	Springfield Hall Proposed Alterations & Additions. Revised Plan. Attic Floor Plan		April 1924	1	Reed & MacDonald Architects
2	Drawing	Springfield Hall, Wandsworth Road SW. Proposed Alterations & Additions. Revised Drawing.		April 1924	1	Reed & MacDonald Architects
2	Architectural Drawing	Springfield Hall Proposed Alterations & Additions. Revised Plan. First Floor Plan		April 1924	1	Reed & MacDonald Architects
2	Architectural Drawing	Springfield Hall Proposed Alterations & Additions. Revised Drawing. Section		April 1924	1	Reed & MacDonald Architects
2	Architectural Drawing	The Holloway Memorial Institute, Springfield Hall. Basement Plan		March 1925	2	Reed & MacDonald Architects
2	Architectural Drawing	The Holloway Memorial Institute, Springfield Hall. 2nd Floor & Roof Plans, Sections & Elevations		March 1925	1	Reed & MacDonald Architects
2	Architectural Drawing	The Holloway Memorial Institute, Springfield Hall. Sections	Drawing No. 5	March 1925	2	Reed & MacDonald Architects
2	Architectural Drawing	The Holloway Memorial Institute, Springfield Hall. 2nd Floor & Roof Plans, Sections & Elevations	Drawing No. 4	March 1925	1	Reed & MacDonald Architects
2	Architectural Drawing	The Holloway Memorial Institute. Springfield Hall. Ground Floor Plan		March 1925	2	Reed & MacDonald Architects
2	Architectural Drawing	The Holloway Memorial Institute. Springfield Hall. First Floor Plan		March 1925	1	Reed & MacDonald Architects
1	Letter	Railway Passengers Assurance Company 'All Risks' insurance policy	N/A	1926	1	In envelope addressed to: H. Norgate, 69 Chelsham Road, Clapham SW4
2	Newspaper	Youth News. Poster Bulletin for Methodist Youth Organisations	1,2,4, 5, 10, 12, 24	1944-1945	7 issues	

Box	Item Type	Item name/ title	Document No.	Date	Quantity	Comments
2	Architectural Drawing	Springfield Hall, 200-202 Wandsworth Road. Proposed Alterations. Sections & Elevations	42/7	August 1949	3	Mountford Piggott & Partners
2	Architectural Drawing	Springfield Hall, 200-202 Wandsworth Road. All Floor Plans	42/6	August 1949	2	Mountford Piggott & Partners
2	Architectural Drawing	Springfield Hall, 200/2 Wandsworth Road. Proposed Alterations. Detail of New Entrance Staircase.	42/8	October 1949	2	Mountford Piggott & Partners
2	Architectural Drawing	Springfield Hall, 200/2 Wandsworth Road. Proposed Alterations. Detail of New Vestibule & Steps	42/9	October 1949	2	Mountford Piggott & Partners
2	Architectural Drawing	Friendship House, 200 Wandsworth Road London SW8. Preliminary Sketch Plan of Babies Garden		30/11/1949	1	Sudell & Durrell Architects
2	Architectural Drawing	Friendship House, 200 Wandsworth Road London SW8. Preliminary Sketch Plan of Childrens' Playground		01/12/1949	1	Sudell & Durrell Architects
2	Drawing	Friendship House, Childrens' Playground, ink & pastel		August 1950	1	Sudell & Durrell Architects
2	Architectural Drawing	Proposed Layout of Childrens' Garden at Friendship House	GL/HJB/345	15/08/1950	1	Sudell & Durrell Architects
2	Architectural Drawing	Springfield Hall, 200 Wandsworth Road. Drainage Plan	42/12	12/12/1950	1	Mountford Piggott & Partners
2	Architectural Drawing	Springfield Hall, 200/2 Wandsworth Road. Detail of New Canteen Counter. Plan, Section & Elevation.	42/13	17/01/1951	1	Mountford Piggott & Partners
2	Architectural Drawing	Proposed covered Way Through Babies Garden at the Friendship House Mission SW8	GL/HJB/344/1	November 1951	1	
2	Architectural Drawing	Proposed 'Play House' Babys (sic) Garden - Friendship House SW8		January 1952	1	Richard Sudell
2	Architectural Drawing	Hand Powered Service Lift for 56 lb Loads	D119	29/04/1952	2	George Johnson Ltd.
2	Architectural Drawing	Springfield Hall, 200-202 Wandsworth Road. Proposed Alterations, All Floor Plans		June 1952	2	Revised date

Box	Item Type	Item name/ title	Document No.	Date	Quantity	Comments
2	Architectural Drawing	Springfield Hall, 200/2 Wandsworth Road. Proposed Alterations All Floor Plans, Section & Elevation.	42/13	Revised June 1952	1	Mountford Piggott & Partners. Very poor condition
2	Architectural Drawing	Proposed RC Work at the Extension of Springfield Hall, Wandsworth Road	6768/1	01/07/52	1	Mountford Piggott & Partners
2	Architectural Drawing	Proposed RC Work at the Extension of Springfield Hall, Wandsworth Road	6768/2	17/07/52	2	Mountford Piggott & Partners
2	Architectural Drawing	Proposed RC Work at the Extension of Springfield Hall, Wandsworth Road	6768/1	17/07/52	1	Mountford Piggott & Partners
2	Architectural Drawing	Springfield Hall, Wandsworth Road. Entrance Door to Future Canteen. Plans, Detail, Elevation, Section.	42/15	September 1952	1	Mountford Piggott & Partners
2	Architectural Drawing	Proposed RC Work at the Extension, Springfield Hall, Wandsworth Road	6768/4	22/12/52	1	Mountford Piggott & Partners
2	Architectural Drawing	RC Balustrade, Springfield Hall, Wandsworth Road	6768/B	01/04/1953	2	Mountford Piggott & Partners
2	Architectural Drawing	Two Alternative Schemes for Children's Entrance at Springfield Hall, Wandsworth Road		23/12/53	1	Mountford Piggott & Partners
2	Architectural Drawing	Springfield Hall, Wandsworth Road. Details of Screens in Canteen. Plans, Detail, Elevation, Section.	42/16	N/D	1	Mountford Piggott & Partners
2	Architectural Drawing	Proposed Gymnasium at Friendship House, 200 Wandsworth Road SW8	1861/1	July 1955	2	L.A. Culliford & Partners
2	Letter	L.A. Culliford & Partners to Rev D.A. Griffiths re: proposed Gymnasium	1861	11/07/1955	2	L.A. Culliford & Partners
1	Printing Block	Springfield MC: group photo	N/A	1950s?	1	
1	Book	Register of Attendances. Women's Own, Springfields Methodist Church	N/A	1964-1986	1	
1	Book	Disciples Roll	N/A	1965	1	
1	Book	Accounts Income & Expenditure: 1966/7 to 1968/9	N/A	1966-1969	1	Contains loose & stapled receipts
1	Book	Accounts Income & Expenditure: 1966/7 to 1977/8	N/A	1966-1978	1	

Box	Item Type	Item name/ title	Document No.	Date	Quantity	Comments
1	Book	Wandsworth Road Mission, Trust Accounts. 1968/9 to 1988/9	N/A	1968-1989	1	
1	Loose document	Letter from Rosemary Walker to Fred & Ernest	File Folder	1969	1 sheet	
2	Map	Street Map of the LB of Lambeth		1971	1	LB Lambeth
2	Architectural Drawing	Friendship House, Wandsworth Road. Proposed alterations and extension.	129/21	06/03/1973	1	Daniel & Lelliott
2	Architectural Drawing	Friendship House, Wandsworth Road. Elevations and section	129/22	May 1973	1	Daniel & Lelliott
1	Book	Minutes of General Purposes Committee, Springfields MC	N/A	1973-1986	1	Minutes are typed and sellotaped into the book. Some deterioration in adhesiveness.
1	Book	Attendance Book of Solicitors &c (Page 1 header: 'Advice Bureau')	N/A	1973-1996	1	Appears to be an old army notebook, re-used
1	Loose document	General Accounts 1974/5, 1976/7	File Folder	1974/5, 1976/7	4 sheets	
1	Loose document	Bank Reconciliation	File Folder	1976/7, 1978	9 sheets	Includes bank statements
1	Book	Collection Journal: a record of collections made from 1977 to 26/12/1999	N/A	1977-1999	1	
1	Loose document	Cheques off-account & notes	File Folder	1979/80	6 pieces	
1	Book	Youth Club Accounts 1984-1996	N/A	1984-1996	1	Contains loose Midland Bank Statement & National Savings certificate from 1997
1	Loose document	Miscellaneous correspondence	File Folder	1987-1991		includes accountas 1991, meeting minutes &c
2	Map	Ordnance Survey of South London & Environs	GLC Planning Department Sheet 5	N/D	1	GLC
2	Architectural Drawing	Arrangement of Points.		N/D	1	J.J. Cash & Co. Ltd

Box	Item Type	Item name/ title	Document No.	Date	Quantity	Comments
2	Architectural Drawing	Alterations to Springfield Hall, Wandsworth Road, Preliminary Stage	42/5	N/D	1	
2	Map	OS land west of Wandsworth Road to be acquired by the Covent Garden Market Authority		N/D	1	Area to be acquired includes the church!
1	Printing Block	Springfield MC exterior photo	N/A	U/K	1	
1	Printing Block	Springfield MC interior photo: altar	N/A	U/K	1	
1	Printing Block	Springfield MC interior photo: organ	N/A	U/K	1	
1	Printing Block	Springfield MC: chap with pipe	N/A	U/K	1	
1	Printing Block	Springfield MC: chap with 'tache	N/A	U/K	1	
2	Loose document	Hymns for the final service before the re-development of the Springfield site	N/A			
2	Paper	Rolls of white paper			2	

Appendix 4: PLATES



Plate 1 South and East elevation of Springfield Church



Plate 2: South elevation of the meeting hall building



Plate 3: West wall of the main ground floor room of the 1902 entrance building



Plate 4: Foundation stones in the south wall of the main ground floor room of the 1902 entrance building



Plate 5: Foundation stone in the south wall of the main ground floor room of the 1902 entrance building

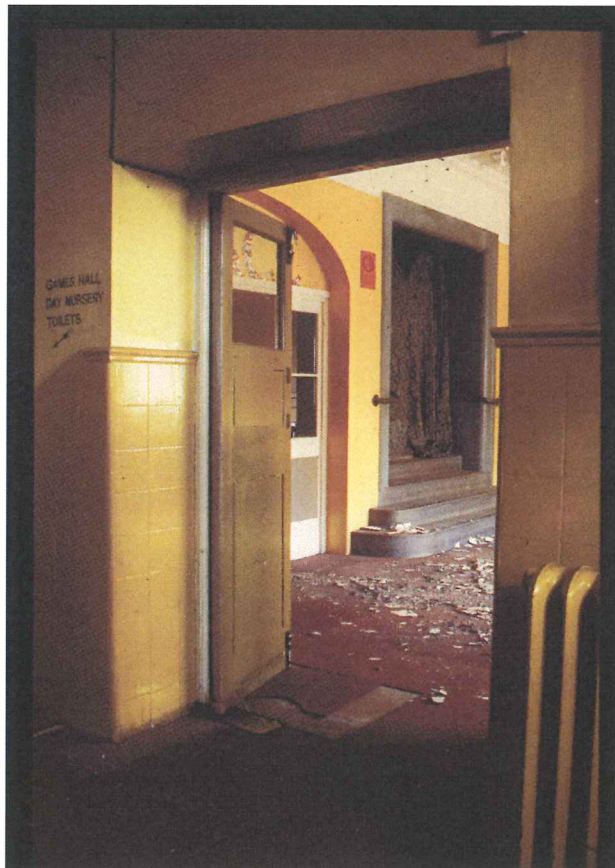

Plate 6: Doorway inserted in 1926 into former window opening in the south wall of the 1902 entrance building



Plate 7: Commemorative plate on south wall of lobby of 1926 building



Plate 8: North roof truss in the 1926 building



Plate 9: Meeting hall looking west

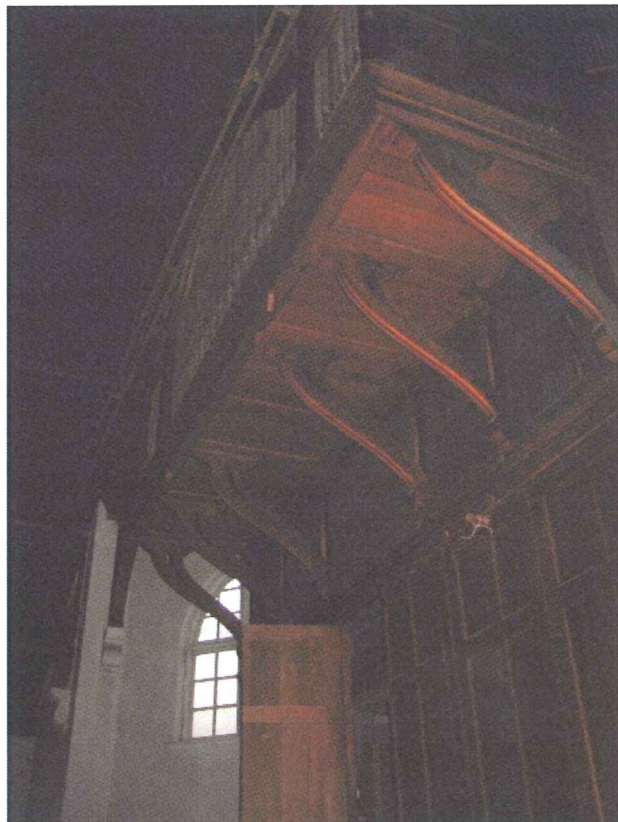

Plate 10: Organ