

**Archaeological Evaluation
Kersey Mill
Hadleigh
Suffolk**

Grid reference: TM 01179 44467

Planning Application No's: DC/20/00732 & DC/20/01862
HER no: KSY 055
Oasis No.: 395114

Prepared for:
Steve Delarabell

Prepared by:
Dennis Payne BA (Hons) ACIfA
Archaeoserv (Dennis Payne Archaeological Services)
Great Heath 351 High Road
Trimley St Martin Suffolk
IP11 0RS

July 2020

Contents

Summary	3
1. Site Geology Location and Description	4
2. Planning Background	5
3. Archaeological and Historical Background	6
4. Results	7
7. Interpretation and Discussion.....	9
8. Conclusion.....	9
9 . Archive Deposition	9
10. Acknowledgements	10
Bibliography.....	11
WSI.....	18
Non-technical summary	20
1. Site Geology Location and Description	21
2. Planning Background	22
3. Archaeological and Historical Background	24
4. Cartographic Information.....	25
5. Methodology of Evaluation.....	25
6. Aims and objectives of the project.....	29
7. Environment and Health & Safety	30
8. Back Filling & Reinstatement.....	30
9. Ownership of Finds, Storage and Curation of Archive.....	30
10. Monitoring arrangements	31
11. Archive preparation and deposition	31
12. Reporting Procedures	31
13. Publication and Dissemination.....	32
14. Other factors (including contingency).....	32
15. Resources	32
16. Insurance Statement	32
17. Copyright.....	32
18. Ownership	33
Bibliography.....	34
Appendix 1: Consultant Specialists	35
OASIS DATA COLLECTION FORM: England	36
Printable version	36
OASIS ID: dennispa1-395114	36
OASIS:.....	37

Summary

An archaeological evaluation was carried by trial trenching; the work was carried out in response to an archaeological brief written by Matthew Baker, Archaeological Officer of the Suffolk County Council Archaeological Services Conservation Team, dated 26th of May 2020.

Three trenches were excavated to cover the proposed development of two commercial units and one domestic dwelling.

The trenches were 15 metres long by 1.80 metres wide; 10 metres long by 1.80 metres for the commercial units and one trench, 20 metres long by 1.80 metres for the domestic dwelling, no archaeology was discovered in any of the trenches.

1. Site Geology Location and Description

NGR: TM 01179 44467

1.1 Geology

The superficial geology is: 'Alluvium - Clay And Silt. Superficial Deposits formed up to 2 million years ago in the Quaternary Period. Local environment previously dominated by rivers' (BGS online)



Ordnance Survey Crown copyright licence No.100047655

Figure 1. Kersey Mill and Site locations

1.2 Site Location

Kersey is a village and civil parish in the Mid Suffolk District Council in the county of Suffolk. The main street has a ford across a stream. Its principal claim to fame is that a coarse woollen cloth called Kersey cloth was produced here, the village takes its name from it. The cloth was presumably originally made there, but later in many other places too.

The site of Kersey Mill is located to the immediate north-east of the main village and sits within a flat valley floor between the confluence of two small rivers.

2. Planning Background

2.1 Introduction

The SCCAS brief stipulates the following planning background: *The below-ground works will cause ground disturbance that has potential to damage any archaeological deposit that exists.*

The Planning Authority were advised that any consent should be conditional upon an agreed programme of work taking place before development begins in accordance with paragraph 199 of the National Planning Policy Framework, to record and advance understanding of the significance of any heritage assets (that might be present at this location) before they are damaged or destroyed..' (SCCA/CT brief May, 2020).

2.2 Planning Conditions

1. No development shall take place within the area indicated [the whole site] until the implementation of a programme of archaeological work has been secured, in accordance with a Written Scheme of Investigation which has been submitted to and approved in writing by the Local Planning Authority. The scheme of investigation shall include an assessment of significance and research questions; and: a. The programme and methodology of site investigation and recording b. The programme for post investigation c. Provision to be made for analysis of the site investigation and recording d. Provision to be made for publication and dissemination of the analysis and records of the site investigation e. Provision to be made for archive deposition of the analysis and records of the site investigation f. Nomination of a competent person or persons/organisation to undertake the works set out within the Written Scheme of Investigation. g. The site investigation shall be completed prior to development, or in such other phased arrangement, as agreed and approved in writing by the Local Planning Authority.

2. No building shall be occupied until the site investigation and post investigation assessment has been completed, submitted to and approved in writing by the Local Planning Authority, in accordance with the programme set out in the Written Scheme of Investigation approved under part 1 and the provision made for analysis, publication and dissemination of results and archive deposition. REASON: To safeguard archaeological assets within the approved development boundary from impacts relating to any groundworks associated with the development scheme and to ensure the proper and timely investigation, recording, reporting and presentation

of archaeological assets affected by this development, in accordance with Policy CS10 of Babergh District Council Core Strategy (2011- 2031) Submission Draft and the National Planning Policy Framework (2019). (Babergh D. C. Planning decision notice)

These conditions are in accordance with the National Planning and Policy Framework (paragraph 191 of the NPPF, 2019).

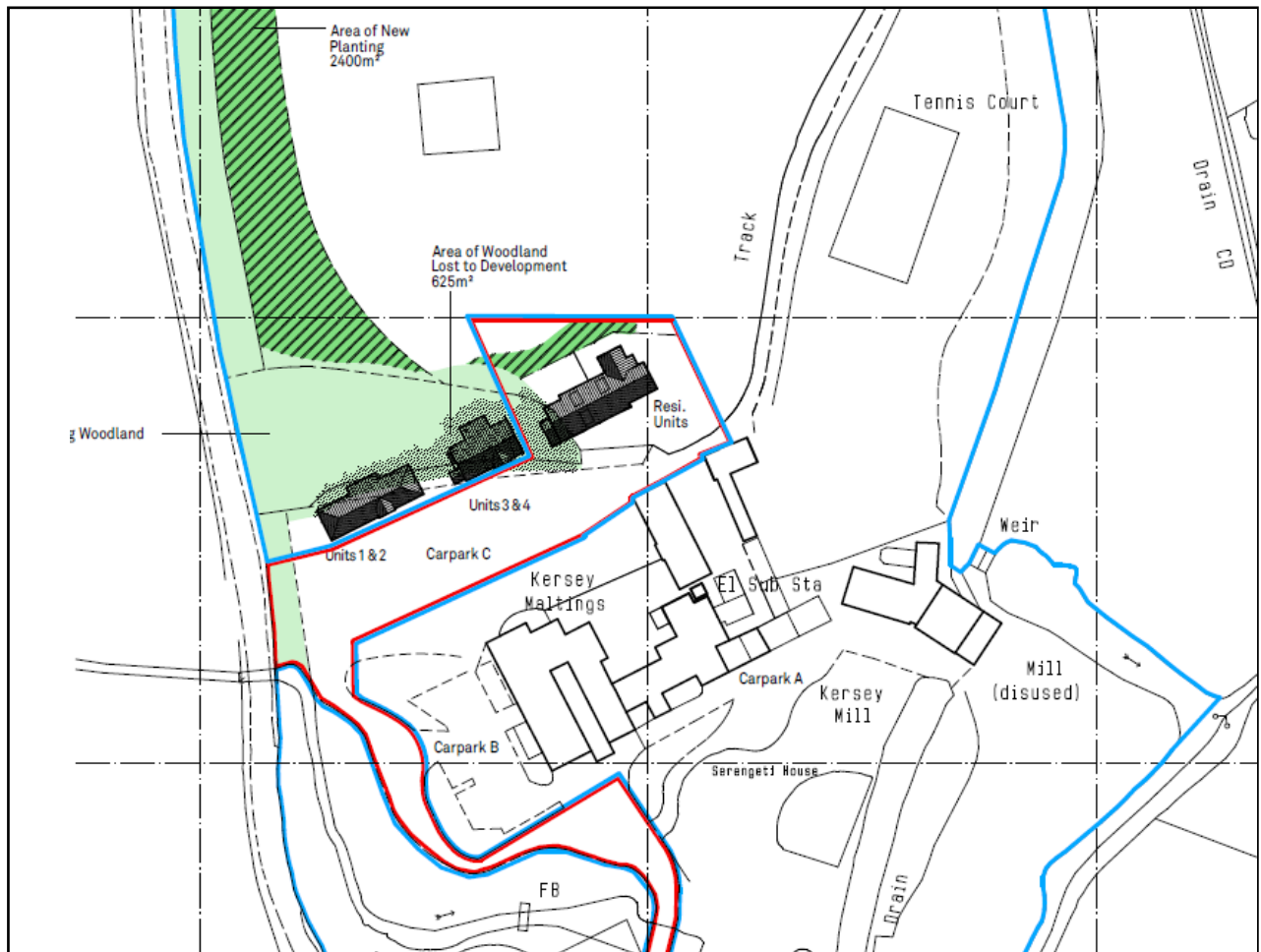

Ordnance Survey Crown copyright licence No.100047655

Figure 2. Block plan showing residential units (pair of detached houses; planning No. DC/20/01862)

3. Archaeological and Historical Background

3.1 Archaeological Background

The SCCA/CT Brief for this application states: ' This site lies in an area of archaeological potential recorded on the County Historic Environment Record. There are multiple cropmarks of ring ditches in the vicinity (KSY 006, 005, 002, 008, 004, 007, 009, SMR 020, 022, HAD 009) which likely date from the Prehistoric or Roman periods. Roman occupation is also suggested by the find of a Roman quern

stone (KSY misc). Furthermore, the sites location at the confluence of two rivers and the topography also suggests potential for archaeological remains. As a result, there is high potential for the discovery of below-ground heritage assets of archaeological importance within this area, and groundworks associated with the development have the potential to damage or destroy any archaeological remains which exist' (Baker, M, SCCAS Brief, May 2020).

3.2 Suffolk heritage Explorer

There are only 5 entries for Kersey Mill on the Suffolk Heritage Explorer.

Of particular interest is a Roman quern stone found almost on the spot of the proposed new dwellings (ref: KSY 042).

A full dissemination, as a background, of these results will be included in the report, particularly those which are within 500m radius of the current site.

In conclusion, there is a high potential for finding further archaeological evidence close to and on the site.

3.3 Historical Background

The site of kersey mill dates back to the post-medieval period when a mill stood on the site before the current mill, built in 1810 by a firm of builders from Wickham Market. The mill house dates back to the late 17th century when the first mill, presumably was built.

4. Results

4.1 Fieldwork/Trial trenches

Three trenches were excavated to cover the footprints of the two commercial units and the single new dwelling. For unit 1, trench 1, a 15m long by 1.80m wide, was excavated, which revealed no archaeology. For unit 2, trench 2, 10m long by 1.80m wide was excavated, which revealed no archaeology; for the new domestic dwelling, trench 3, 20m long by 1.80m wide was excavated, which revealed no archaeology.

The Trenches were drawn to a scale of 1:50; sections of the trenches were drawn to a scale of 1:10.

A metal detector survey was carried out at all stages of the project. at no point were any metal finds made.

Site plans and sections were digitized to archive standard, reduced versions of which are included in this report.

The evaluation was carried out using standard practices in archaeology to ACIfA standards. The work also considered the eastern counties frameworks standards as laid down in : Medlycott, M. 2011 Research and Archaeology Revised: A Revised Framework for the East of England East Anglian. Archaeology. Occ. Paper. 24.

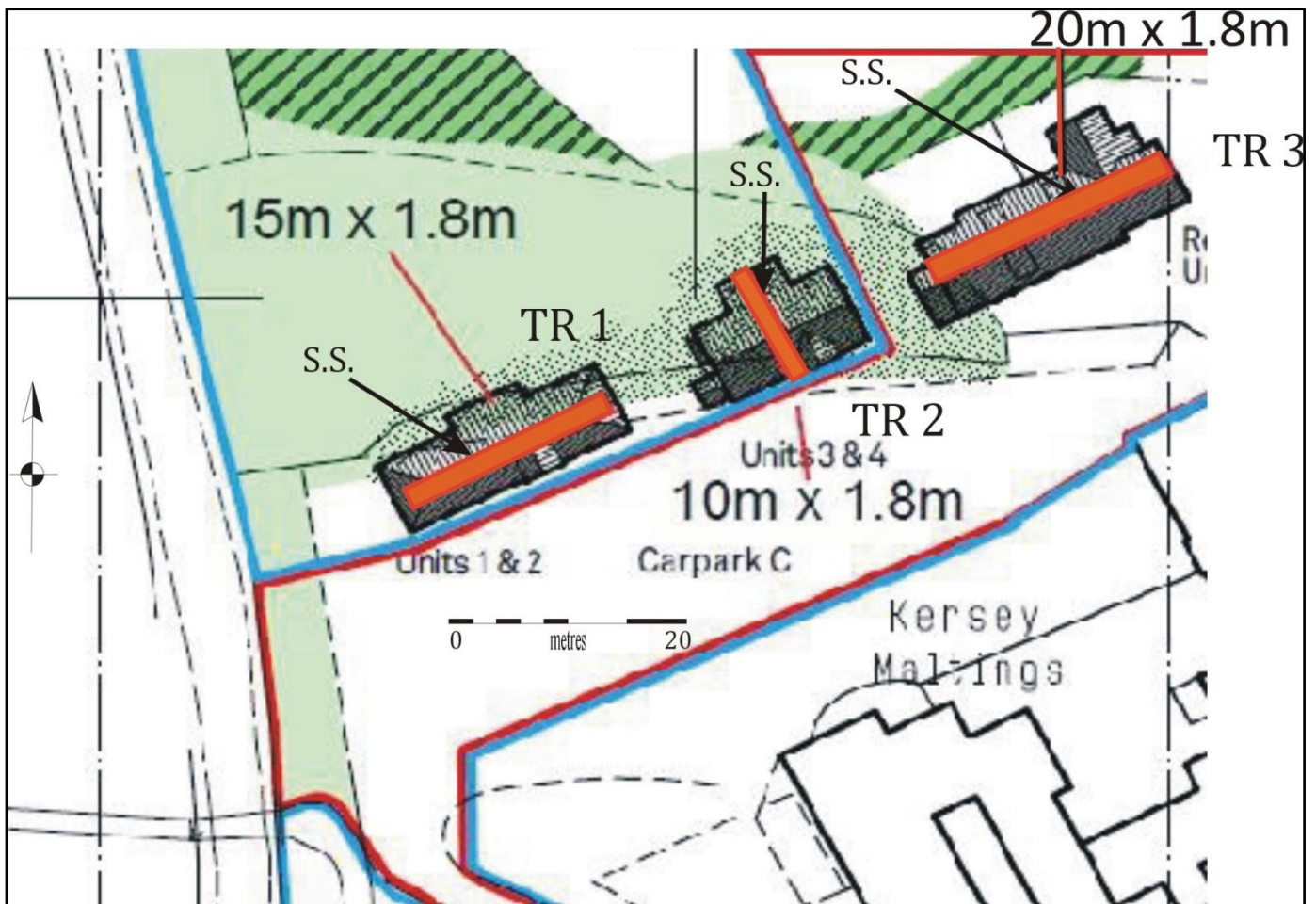

Crown copyright, Ordnance Survey licence No. 100047655

Figure 3. Post-excavation Trench Plan

4.3 Contexts- Deposit Model

The top soil (1000) was c. 0.10m deep; a subsoil of light to mid brown silty sand, (1001) was 0.20m deep; the natural, (1002) was exposed at c. 0.25m deep, being a very compacted sandy fill with flint nodules .

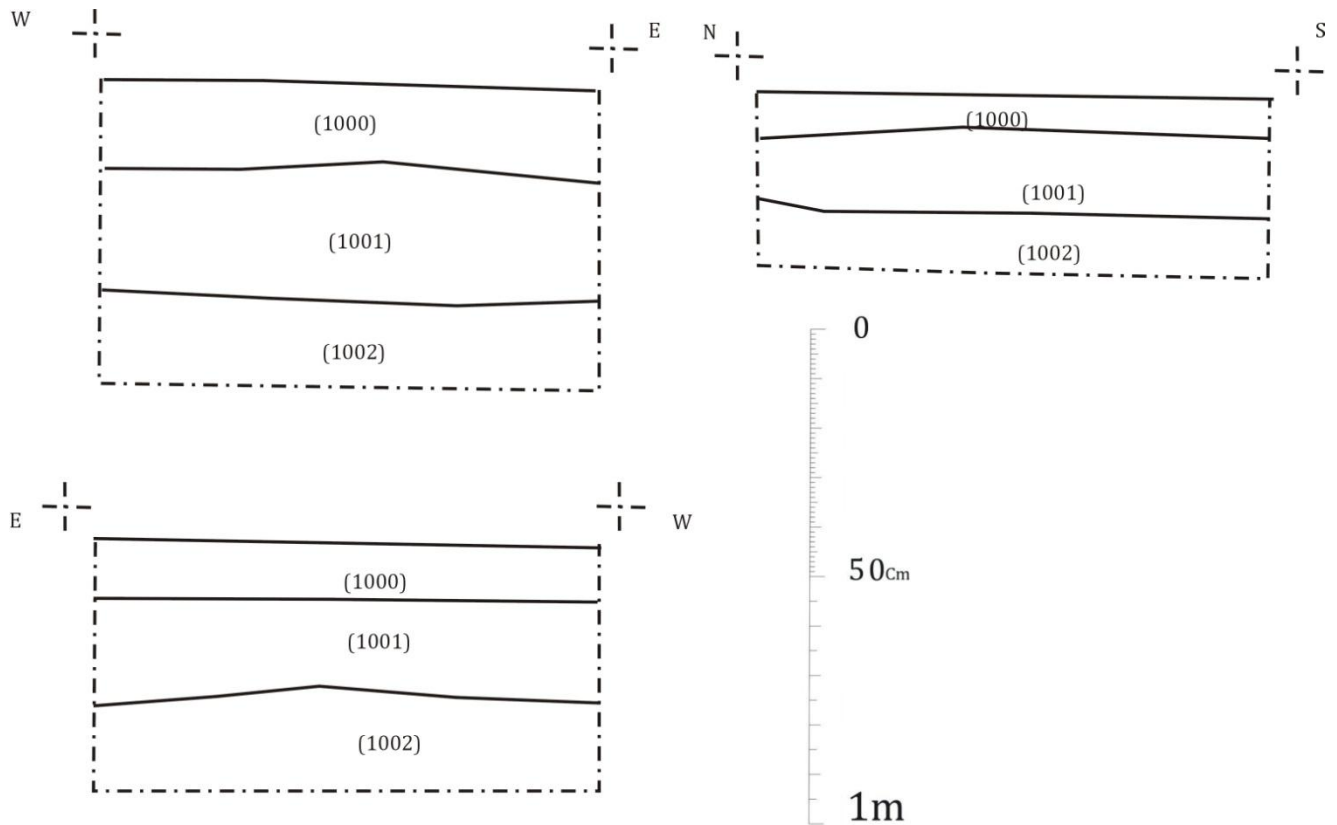

Figure 4. Sample Sections at 1:10

7. Interpretation and Discussion

No archaeology was noted throughout the five evaluation trenches, therefore a negative result for this project.

8. Conclusion

This evaluation was successful in demonstrating that no significant archaeology was present within the development area and therefore no significant archaeology will be compromised by the proposed development

9. Archive Deposition

The paper and photographic archive will be held at the County Store, Suffolk County Council Archaeology, Bury Resource Centre, Hollow Road, Bury St Edmunds, IP32 7AY.

A digital record and copies of the report can be viewed at The Historic Environment Record office, at the *Bury Resource Centre Hollow Road, Bury St Edmunds, IP32 7AY* and online at: <http://ads.ahds.ac.uk/project/policy.html>.

10. Acknowledgements

The author would like to thank Mr S. Delarabell who funded the project and commissioned this work.

This report for archaeological evaluation was written by Dennis Payne BA (Hons) ACIfA (Archaeoserv), who also managed the project and carried out the field-work.

Matthew Baker, Archaeological officer of the SCCA/CT produced the brief for this project.

Bibliography

British Geological Society, sheets 208 & 225,

Glazebrook, J., Research and Archaeology: a Framework for the Eastern Counties, 1. resource assessment edited by J. Glazebrook East Anglian Archaeology Occasional Paper No. 3, 1997 66

Gurney, D. 2003. Standards for Field Archaeology in the East of England; East Anglian Archaeology Occasional Paper 14

The Revised National Planning Policy Framework (*NPPF 2019*)

DCLG, DCMS and English Heritage, 2010. PPS5 Planning for the Historic Environment: Historic Environment Practice Guide.

English Heritage, 1991. Management of Archaeological Projects.

Medycott, M., (ed.) 2011, Research and Archaeology Revisited: A Revised Framework for The East of England, East Anglian Archaeology Occasional Paper 24

Appendix I: Digital Images



Plate 1. Pre-excavation of unit 2 site, unit 1 in background



Plate 2. Sample section of Tr 1



Plate 3. Trench 1, general shot



Plate 4. Trench 2, sample section



Plate 5. Trench 2, general shot



Plate 6. Trench 3, general shot



Plate 7. Trench 3, sample section

WSI
Specification for Archaeological Evaluation
Kersey Mill
Kersey
Suffolk

Grid reference: TM 01179 44467

Planning Application No's: DC/20/00732 & DC/20/01862
HER no: KSY 055
Oasis No.: 395114

Prepared for:
Steve Delarabell

Prepared by:
Dennis Payne BA (Hons) ACIfA
Archaeoserv (Dennis Payne Archaeological Services)
Great Heath 351 High Road
Trimley St Martin Suffolk
IP11 0RS

May 2020

Contents

Non-technical summary	20
1. Site Geology Location and Description	4
2. Planning Background	5
3. Archaeological and Historical Background	6
4. Cartographic Information	25
5. Methodology of Evaluation.....	25
6. Aims and objectives of the project.....	29
7. Environment and Health & Safety	30
8. Back Filling & Reinstatement	30
9. Ownership of Finds, Storage and Curation of Archive.....	30
10. Monitoring arrangements	31
11. Archive preparation and deposition	31
12. Reporting Procedures	31
13. Publication and Dissemination.....	32
14. Other factors (including contingency).....	32
15. Resources	32
16. Insurance Statement	32
17. Copyright.....	32
18. Ownership	33
Bibliography.....	34
Appendix 1: Consultant Specialists	35

Non-technical summary

This is a written scheme of investigation for archaeological evaluation by way of trial trenching in advance of the erection of four commercial units and one pair of semi detached houses at Kersey Mill Kersey Suffolk.

It has been written in response to an archaeological brief written by Matthew Baker of the Suffolk County Council Archaeological Services, dated 26th of May 2020.

This WSI complies with the SCCAS standard Requirements for a Trenched Archaeological Evaluation (2019), as well as the following national and regional guidance and 'Standards for. Archaeological Excavation' (CIFA, 2014) '*Field Archaeology in the East of England*,' (East Anglian Occasional papers 14, 2003). In addition, this brief has been compiled respecting the following standards: Regional Research Framework (East Anglian Archaeology Occasional Paper 3, 2003, 'Research and Archaeology: A Framework for the Eastern Counties, 1. resource assessment'; Occasional Paper 8, 2000, 'Research and Archaeology: A Framework for the Eastern Counties, 2. research agenda and strategy'; and Revised Research Framework for the Eastern Region, 2008; and Medlycott, M., 2011.

1. Site Geology Location and Description

NGR: TM 01179 44467

1.1 Geology

The superficial geology is: 'Alluvium - Clay And Silt. Superficial Deposits formed up to 2 million years ago in the Quaternary Period. Local environment previously dominated by rivers' (BGS online)



Ordnance Survey Crown copyright licence No.100047655

Figure 1. Kersey Mill and Site locations

1.2 Site Location

Kersey is a village and [civil parish](#) in the [Babergh](#) district in [Suffolk](#), in the east of England. The main street has a ford across a stream. Its principal claim to fame is that a coarse woollen cloth called [Kersey cloth](#) takes its name from it. The cloth was presumably originally made there, but later in many other places too. The site of Kersey Mill is located to the immediate north-east of the main village and sits within the confluence of two small rivers.

2. Planning Background

2.1 Introduction

The SCCAS brief stipulates the following planning background: *The below-ground works will cause ground disturbance that has potential to damage any archaeological deposit that exists.*

The Planning Authority were advised that any consent should be conditional upon an agreed programme of work taking place before development begins in accordance with paragraph 199 of the National Planning Policy Framework, to record and advance understanding of the significance of any heritage assets (that might be present at this location) before they are damaged or destroyed..' (SCCA/CT brief May, 2020).

2.2 Planning Conditions

1. No development shall take place within the area indicated [the whole site] until the implementation of a programme of archaeological work has been secured, in accordance with a Written Scheme of Investigation which has been submitted to and approved in writing by the Local Planning Authority. The scheme of investigation shall include an assessment of significance and research questions; and: a. The programme and methodology of site investigation and recording b. The programme for post investigation c. Provision to be made for analysis of the site investigation and recording d. Provision to be made for publication and dissemination of the analysis and records of the site investigation e. Provision to be made for archive deposition of the analysis and records of the site investigation f. Nomination of a competent person or persons/organisation to undertake the works set out within the Written Scheme of Investigation. g. The site investigation shall be completed prior to development, or in such other phased arrangement, as agreed and approved in writing by the Local Planning Authority.

2. No building shall be occupied until the site investigation and post investigation assessment has been completed, submitted to and approved in writing by the Local Planning Authority, in accordance with the programme set out in the Written Scheme of Investigation approved under part 1 and the provision made for analysis, publication and dissemination of results and archive deposition. REASON: To safeguard archaeological assets within the approved development boundary from impacts relating to any groundworks associated with the development scheme and to ensure the proper and timely investigation, recording, reporting and presentation of archaeological assets affected by this development, in accordance with Policy CS10 of Babergh District Council Core Strategy (2011- 2031) Submission Draft and the National Planning Policy Framework (2019). (Babergh D. C. Planning decision notice)

These conditions are in accordance with the National Planning and Policy Framework (paragraph 191 of the NPPF, 2019).

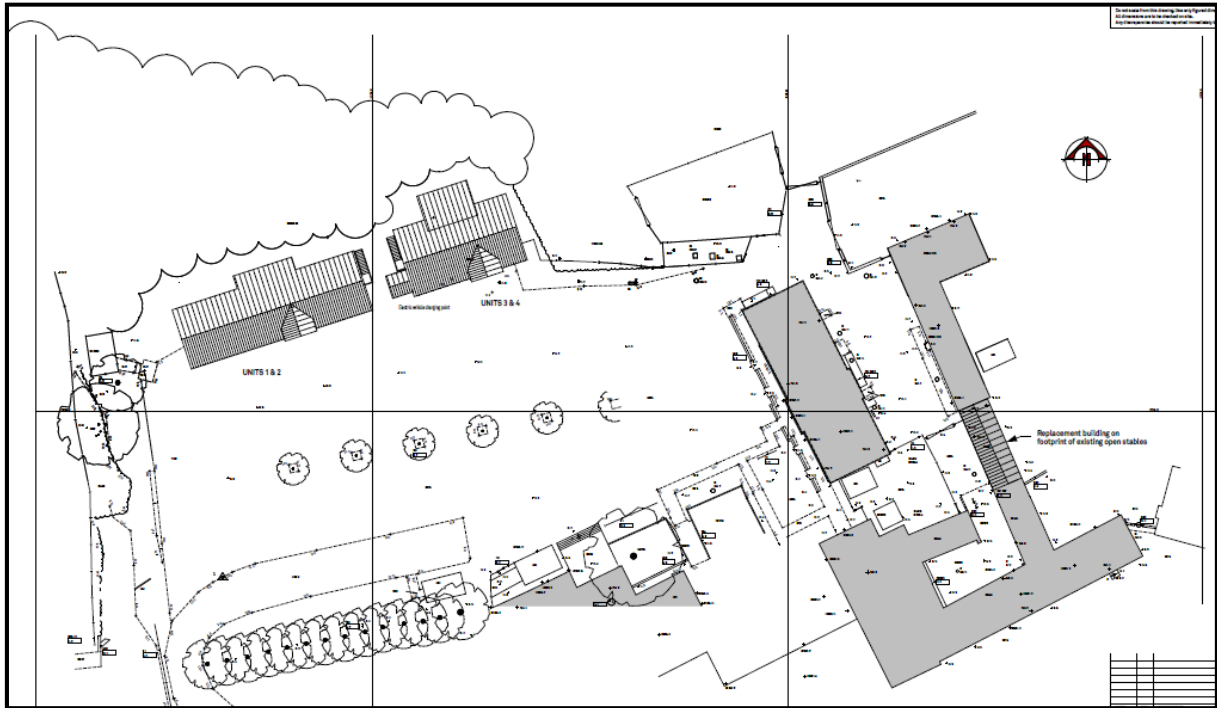

Ordnance Survey Crown copyright licence No.100047655
**Figure 2. Block plan showing commercial units development
(planning No. DC/20/00732)**

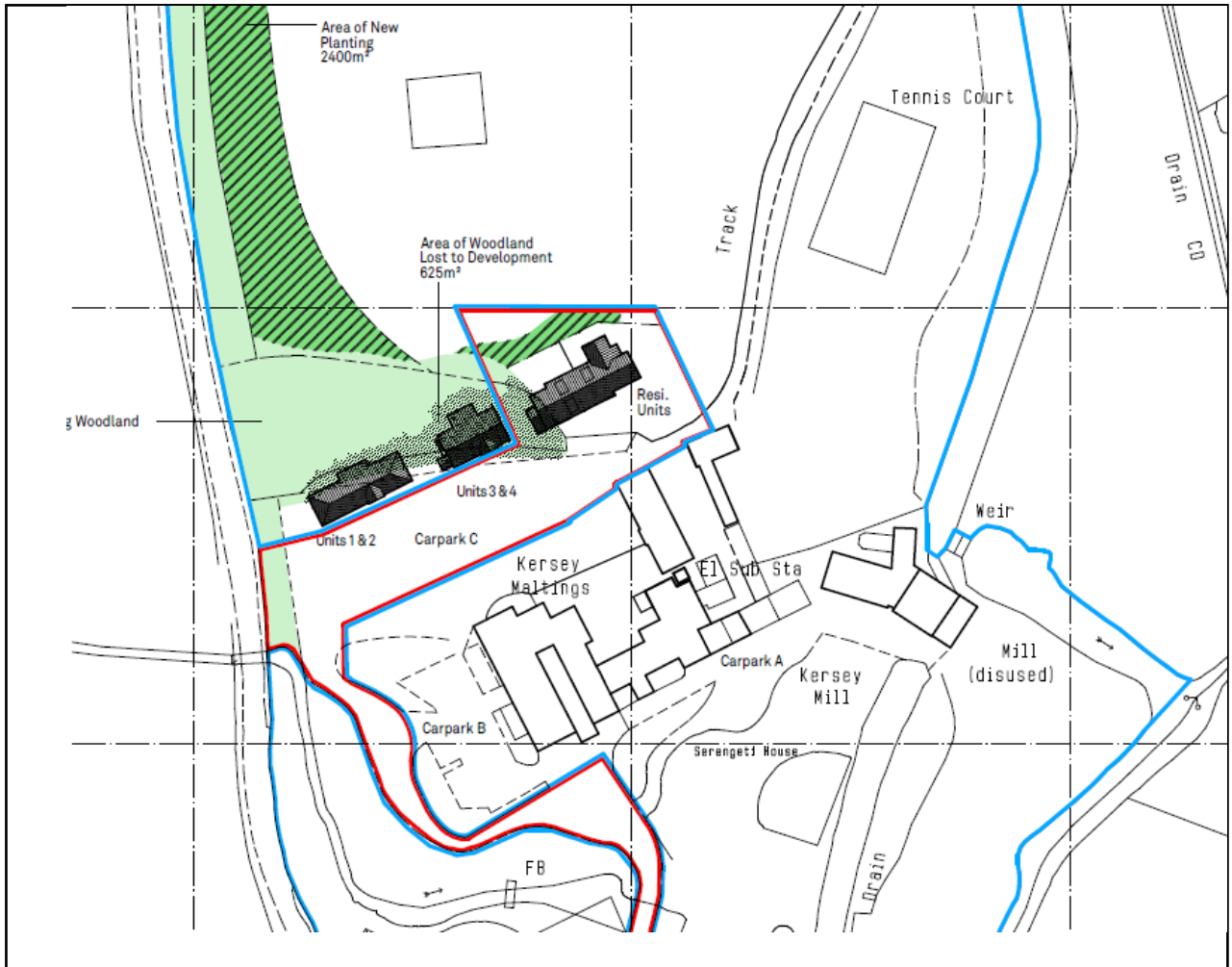

Ordnance Survey Crown copyright licence No.100047655

Figure 3. Block plan showing residential units (pair of detached houses; planning No. DC/20/01862)

3. Archaeological and Historical Background

3.1 Archaeological Background

The SCCA/CT Brief for this application states: ' *This site lies in an area of archaeological potential recorded on the County Historic Environment Record. There are multiple cropmarks of ring ditches in the vicinity (KSY 006, 005, 002, 008, 004, 007, 009, SMR 020, 022, HAD 009) which likely date from the Prehistoric or Roman periods. Roman occupation is also suggested by the find of a Roman quern stone (KSY misc). Furthermore, the sites location at the confluence of two rivers and the topography also suggests potential for archaeological remains. As a result, there is high potential for the discovery of below-ground heritage assets of archaeological importance within this area, and groundworks associated with the development have the potential to damage or destroy any archaeological remains which exist* (Baker, M, SCCAS Brief, May 2020).

3.2 Historic environment data

Please note, that a full Historic Environment search for this project with a 1 km search radius will be reproduced in the full report.

3.3 Suffolk heritage Explorer

There are only 5 entries for Kersey Mill on the Suffolk Heritage Explorer.

Of particular interest is a Roman quern stone found almost on the spot of the proposed new dwellings (ref: KSY 042).

A full dissemination, as a background, of these results will be included in the report, particularly those which are within 500m radius of the current site.

In conclusion, there is a high potential for finding further archaeological evidence close to and on the site.

3.2 Historical Background

A full historical background will appear in the report.

4. Cartographic Information

A full map regression will appear in the report, if needed.

5. Methodology of Evaluation

5.1 This specification has been prepared in response to the above SCCAS brief, incorporating information of the available sources from the Suffolk Heritage Explorer website.

5.2 At the start of work (immediately before fieldwork commences) an OASIS online record at: ads.ahds.ac.uk/project/oasis, will be initiated and key fields completed on Details, Location and Creators forms.

5.3 A risk assessment will be carried out in consultation with the owners of the site, to ensure that all potential risks are minimised.

5.4 In order to inform the archaeological mitigation strategy, the following work will be carried out: to provide a record of archaeological deposits which are damaged or removed by any development (including services and landscaping) permitted by the current planning consent. The results of this evaluation will enable the archaeological resource, both in quality and extent, to be accurately quantified. Decisions on the need for and scope of any mitigation measures, should there be any archaeological find of significance, will be made by the SCCAS and based upon the result of the evaluation, this will be then subject to an additional specification.

5.5 This evaluation will identify the date, approximate form and purpose of any archaeological deposit within the application area, together with its likely extent, localised depth and quality of preservation. Evaluate the likely impact of past land uses, and the possible presence of masking colluvial/alluvial deposits. Also, to establish the potential of the survival of environmental evidence. Sufficient information to construct an archaeological conservation strategy, dealing with

preservation, the recording of archaeological deposits, working practices, timetables and orders of costs.

5.6 This project will be carried through in a manner broadly consistent with Historic England's, '*Management of Research projects in the Historic Environment (MoRPHE) 2015*'.

5.6a Field evaluation is to be followed by the preparation of a full archive and report with an assessment of any potential archaeological or environmental evidence. Any further excavation required as mitigation will be the responsibility of SCCAS to advise. Each stage will be subject of a brief and updated project design; this document covers only the evaluation stage. The developer or ARCHAEOSERV will give SCCAS (address as above) ten working days notice of the commencement of ground works on the site, to enable the archaeological work to be monitored.

5.6b This project will be carried out in respect of and consistent with the SCCAS standard Requirements for a Trenched Archaeological Evaluation (2019), as well as the following national and regional guidance and 'Standards for. Archaeological Excavation' (CIFA, 2014).

The Evaluation Trenches

5.7 Two trenches will be excavated across the footprints of the four commercial units: one trench will be 10m by 1.80m to cover the most westerly unit and one trench 15m by 1.80m to cover the footprint of the eastern proposed unit; the pair of semi-detached houses proposed immediately to the east of these will receive one trench of 20m by 1.80m. The trenches will be positioned as per the trench design, (fig. 3) and will allow for spoiling and access by staff and visitors

5.8 The Excavation will be by mechanised using a toothless 'ditching bucket'.

5.9 A scale plan showing the proposed location of the trial trenching shown above and the detailed trench design must be approved by SCCAS before field work begins.

5.10 The top soil will be mechanically removed using an appropriate machine with a back-acting arm down to the interface layer between topsoil and subsoil or other visible archaeological surface.

5.11 All machine excavation is to be under the direct control and supervision of an archaeologist. The topsoil will be examined for any archaeological material.

5.12 The top of the first archaeological deposit will, if necessary, be initiated by machine, but further cleaning will be done by hand. The excavation of any archaeological deposits will be continued by hand unless it can be shown that there will be no loss of evidence by using a machine.

5.13 As in all evaluation excavation work there is the need to cause the minimum of disturbance to the site so that significant archaeological features e.g. solid or bonded structural remains, building slots or post holes, should be preserved intact even if fills are sampled.

5.14 For linear features, 1.00m wide slots (min) will be excavated across their width.

5.15 Certain features such as pits, 50% of their fill will be sampled (in some cases 100%).

5.16 Sufficient excavation will be made to give clear evidence for the period, depth and nature of any archaeological deposit. The depth and nature of colluvial or other masking deposits will be established. All archaeological features exposed will be planned at a minimum scale of 1:50 or 1:20 on a plan. Any stratigraphic sequences encountered will be recorded in section at a scale of 1:10 or 1:20. Any structures, for example, hearths, kilns and other significant finds will be excavated and recorded in plan and by single context recording where required. In the event that no stratigraphic sequences are encountered, sections and features in plan will be hand cleaned and will be drawn to either 1:10 or 1:20 scale depending on the size, and details of any features and deposits will be fully recorded.

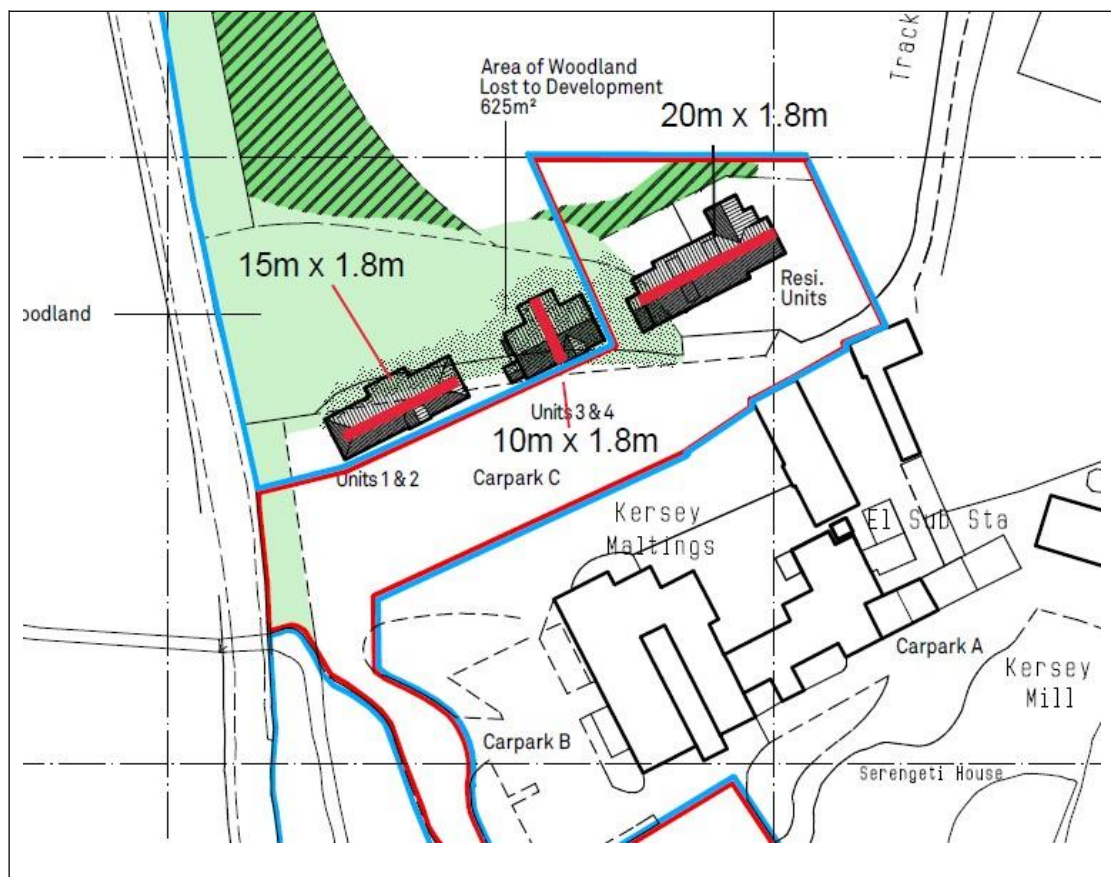

Ordnance Survey Copyright licence No. 100047655

. Figure 3. Trench Plan

5.17 All contexts will be numbered and finds recorded by context.

5.18 All levels will relate to Ordnance Datum.

5.19 All contexts will be recorded using numbered context sheets containing descriptions and sketches of the deposits and finds that might be encountered.

5.20 Best practice will be employed to allow for the sampling of archaeological deposits. All archaeological contexts will, where possible, be sampled for the potential of the site, taking, at a minimum, 40 litre bulk samples (using sealable containers designed for the purpose) or 100% of smaller features. These containers, before leaving site, will be clearly marked by the site team showing from which context they were taken. Environmental samples will be sent to the relevant specialist for flotation and analysis resulting in the specialists report for inclusion into the final report. Where waterlogged `organic` features are encountered, advice will be sought from a geoarchaeologist or environmental specialist, and if necessary, will be invited to the site to consider all options available. This should include the extraction of monolith samples, whether by the site team or the specialist. If rich or unusual features are encountered, further advice will be sought from the RSA before any attempt to remove them is made.

5.21 Should it be deemed necessary, the guide to sampling Archaeological deposits (Murphy, P.L & Wiltshire., P.E.J., 1994). A guide to Sampling Archaeological deposits for environmental analysis) will be consulted. A copy is held for viewing by SCCAS. Advice will also be sought from Zoe Outram, English Heritage Regional adviser for Archaeological science (East of England), should the need arise.

5.22 All trench areas will be scanned by metal detector at all stages of the project, over trench sites, features, before excavation begins and any spoil from the excavation also.

5.23 Any natural subsoil surface revealed will be hand cleaned and examined for archaeological deposits and artefacts. Sample excavation of any archaeological features revealed may be necessary in order to gauge their date and character.

5.24 All finds will be collected and processed (unless variations in this principle are agreed with SCCAS during the course of the evaluation). Any finds deemed treasure will be reported to the FLO who will refer it to the coroner within 14 days.

5.25 The data recording methods and conventions used will be consistent with, and approved by, the County HER

5.26 Any human remains discovered during the course of the evaluation will be left in situ unless it can be shown that removal is necessary. In the event that human remains have to be removed, then proper respect will be accorded any remains encountered. Possible human remains will be cleaned to allow positive identification and fully recorded upon skeleton context sheets. Any remains observed will be related to the relevant authorities before removal takes place.. The client will make contingency for a Licence to disturb the remains, and DPAS will also inform SCCAS before any removal takes place. The Ministry Of Justice states the following guidelines for encountering human remains:

'In the event of discovery of any human remains the archaeological contractor should inform the client, the County Archaeological Service, the Coroner, the Police and the Ministry of Justice via the submission of an application form for the 'Archaeological/Accidental/Site Investigation Licence regarding the disturbance of

human remains'. The Human remains should be left in-situ, covered and protected. Where a licence for their excavation is issued by the Ministry of Justice, the requirements of that licence should be followed. Where the Ministry of Justice is unable to issue a licence and it is reasonably determined that the remains are likely to be subject to further unavoidable disturbance or deterioration the archaeological contractor should inform the client and Ministry of Justice of their intention to excavate the remains with due decency and in accordance with the general 5 conditions formerly attached to licences issued for excavation of human remains under similar circumstances. ' (MOJ)

5.27 All work will be undertaken to Institute for Archaeologists (CIfA) and Museum of London Archaeology Service (MOLA) standards.

5.28 The project will be managed and undertaken by Dennis Payne BA (Hons) ACIfA with extensive experience in undertaking archaeological evaluations. One further site assistant, with the relevant experience, will be appointed as deemed necessary.

5.29 The Post excavation work will be carried out in part by Dennis Payne along with the appropriate specialists that may be appointed for this project.

5.30 A photographic record will be compiled, comprising an overview of the site prior to work starting, as well as after completion of the work using high resolution digital images (10 million pixels), and will be included with any excavated features, sections and other relevant details that aid interpretation.

5.31 Finds will be conserved where required.

5.32 All relevant finds will be ordered into an archive.

5.33 A trench contingency of 10m will be imposed on this project in the event that any archaeology revealed so far would benefit from further uncovering to assess the importance of the finds or how it may impact on any future phase of work.

6. Aims and objectives of the project

6.1 To provide as much information about the archaeological resources within the proposed development site.

6.2 To comply with SCCAS request for an archaeological evaluation as part of the planning process for the new development.

6.3 To obtain information about the archaeological resources within the development site, with particular regard to any which are of sufficient importance to merit preservation in situ.

6.4 To identify and establish the approximate form and purpose of any archaeological deposit within the application area together with its likely extent localised depth and quality of preservation.

6.5 To evaluate the likely impact of land uses in the past and the possible presence

of colluvial/alluvial deposits.

6.6 Assess the condition, nature, character, quality and date of any archaeological remains encountered.

6.7 To preserve by recording, any evidence of the potential for survival of any environmental deposits of the area.

6.8 Research questions allied to this project will focus upon the potential for locating further archaeological evidence based upon the finding of a Roman quern stone (KSY 042), indicating settlement from the Roman period exists near to or on the proposed development site.

6.9 An objective account and interpretation of any potential finds will be made in conjunction with the known data to allow for a more informed interpretation of the overall evidence. Questions arising from information gained will seek to highlight research questions within the scope of the East Anglian Research Agenda: *Research and Archaeology Revisited: a revised framework for the East of England*; East Anglian Archaeology Occasional Paper 24. (Medlycott. 2011).

7. Environment and Health & Safety

7.1 A risk assessment strategy covering all activities will be carried out during the lifetime of the project, a copy of the risk assessment will be given to and signed by the developer or site owner.

7.2 All work will be carried out in accordance with current health and safety legislation.

7.3 Every care will be taken to minimise the environmental impact.

8. Back Filling & Reinstatement

Backfilling of all trenches will only be carried out when approval to do so by the SCCAS has been confirmed.

Backfilling of trenches is included in the cost unless otherwise agreed with the client.

9. Ownership of Finds, Storage and Curation of Archive

All artefactual material recovered will be held in long term storage by the Suffolk County Council Archaeological Service (SCCAS) and ownership of all such archaeological finds will be given over to SCCAS to facilitate future study and ensure proper preservation of all such artefacts. In the unlikely event that artefacts of significant monetary value are discovered, and if they are not subject to the Treasure Act (1996), separate ownership arrangements may be negotiated.

10. Monitoring arrangements

10.1 Curatorial responsibility lies with Suffolk County Council Archaeology Service. They are to be notified of each stage of work. They will be notified in advance of the date of works on the site (minimum of ten days).

10.2 Access is required to the site at all reasonable times to allow for monitoring by SCCAS or their agents and ARCHAEOSEV -DPAS.

10.3 Internal monitoring will be the responsibility of Archaeoserv.

11. Archive preparation and deposition

The archive will be presented to the Suffolk County Council Archaeology Department, Hollow Road, Bury St Edmunds, to the standards as laid out in their specification/brief. This will respect the SCCAS Archive guidelines, (Archaeological Archives in Suffolk, revised: 2019) with the county store (Hollow Road Bury St Edmunds) being the intended depository.

12. Reporting Procedures

12.1 The report will be completed within three months after the finalisation of the fieldwork. Any delays will be related to the relevant authorities. A summary report will be produced with the final report. A draft of the report with a WSI appended will be submitted to Matthew Baker (SCCAS) for approval.

12.2 The report will reflect the aims of the WSI by giving an objective account of the archaeological evidence, clearly distinguished from its interpretation.

12.2A A discussion and interpretation of the archaeological evidence including environmental and palaeoenvironmental recovered from palaeosoils and cut features and its conclusions will include a clear statement of the archaeological potential of the site, and the significance of that potential in the context of the Regional Framework (East Anglian Archaeology, Occasional Papers 3&8, 1997 and 2000) and (Medlycott, M., 2011).

12.3 An opinion may be given within the report for further evaluation or excavation work based upon the findings but the final decision for any further work rests with the SCCAS. A mitigation strategy will be written to how best preserve any archaeological deposits or finds encountered.

12.4 Reports on specific areas, for example, ceramic or bone evidence will be included within the report to allow for a fully informed interpretation of any archaeology encountered. Sufficient detail will be placed upon the specialists findings to permit a detailed assessment of the finds, including tabulation of data by context, including non-technical summaries.

12.5 One copy of the report with the WSI appended will be sent to the client. One draft copy will be sent to Suffolk County Council, Archaeology service for comment - approval. Upon approval, a final hard copy version will be issued to the SCCAS.

In addition an online version of the report will be submitted into the OASIS project. A CD Rom will be submitted of the report including word and pdf format versions along with the digital image archive.

13. Publication and Dissemination

13.1 The deposition of the site archive will be in accordance with guidelines outlined in the specification written by Matthew Baker (Archaeological officer) of the Suffolk County Council, Archaeological Service.

13.2 If positive results are yielded a summary will be produced for the PSIAH annual round up.

14. Other factors (including contingency)

14.1 Contingency costs will be made for operational delays including weather.

14.2 Contingency costs will be expected of the client for significant archaeology discovered as a result of the evaluation.

14.3 Contingency costs will be expected of the client for any specialist report that the relevant authority deems appropriate that cannot satisfactorily be produced by Archaeoserv or their agents.

14.4 Contingency costs will be expected of the client in the event that human remains are discovered in the course of the trench excavations.

15. Resources

15.1 The evaluation will be undertaken by Dennis Payne BA (Hons) ACIfA and additional staff as necessary using standard archaeological field techniques.

15.2 Recognised specialists will be sought in the event that other data are retrieved in the course of the trench excavations.

16. Insurance Statement

Employers Liability Insurance Public Liability Professional Indemnity

Insurer: Towergate Insurance

Extent of Cover £2,000,000 £2,000,000 £2,000,000

Policy Number UN/010052 UN/010052 HUPI9129989/1372

17. Copyright

Copyright will remain that of the author. Licence will be given to the client to present any reports, copyright of the author, to the planning authority in good faith of satisfactory settlement of account.

18. Ownership

18.1 It will be asked of the client, at the outset, that the ownership of any portable objects discovered in the course of the brief be donated with the archive.

18.2 All material deemed Treasure Trove will be subject to the `Treasure Act 1996` and investigations of the Coroner in accordance within that act.

Bibliography

British Geological Society (online resources)

DCLG, 2019. National Planning Policy Framework (par. 191).

Historic Environment Practice Guide.

English Heritage, 1991. Management of Archaeological Projects.

Medlycott, M., (ed.) 2011, Research and Archaeology Revisited: A Revised Framework for The East of England, East Anglian Archaeology Occasional Paper 24

Appendix 1: Consultant Specialists

Post-excavation analysis will be undertaken by Archaeoserv-DPAS and where required, specialist analysis and advice from:-

Barnett, Dr. Sarah, Luminescence Dating

Bates, Sarah, Lithics

Biddle, Justine Animal Bones

Boreham, Steve, Geoarchaeologist

Cowgill, Jane, Slag /metal working residues

Curl, July, Human bone and animal bone

Crummy, Nina Roman Metalwork

Doig, T Drainpipes, underground structures, social history

Fawcett Andrew, Regional ceramics from the prehistoric, Roman and Medieval periods

Anna West, Environmental

French, Dr. C.A.I Soil micromorphology

Goffin, Richenda, Post Roman Pottery

Outram, Z. Environmental advice

Percival, Sarah Prehistoric pottery

Precious, B, Roman Ceramics

Atkins, Robert, Medieval-post-medieval bricks

OASIS DATA COLLECTION FORM: England

[List of Projects](#) | [Manage Projects](#) | [Search Projects](#) | [New project](#) | [Change your details](#) | [HER coverage](#) | [Change country](#) | [Log out](#)

Printable version

OASIS ID: dennispa1-395114

Project details

Project name	evaluation at kersey mill Suffolk
Short description of the project	Three trenches for the new development returned no archaeology
Project dates	Start: 19-05-2020 End: 24-07-2020
Previous/future work	No / No
Any associated project reference codes	ksy055 - Sitecode
Type of project	Field evaluation
Site status	Area of Archaeological Importance (AAI)
Current Land use	Vacant Land 1 - Vacant land previously developed
Monument type	NA None
Significant Finds	NA None
Methods & techniques	"Targeted Trenches"
Development type	Small-scale (e.g. single house, etc.)
Prompt	Direction from Local Planning Authority - PPG16
Position in the planning process	After full determination (eg. As a condition)

Project location

Country	England
Site location	SUFFOLK BABERGH KERSEY kersey mill
Postcode	IP7 6DP
Study area	500 Square metres
Site coordinates	TM 011 444 52.060910339437 0.933913305398 52 03 39 N 000 56 02 E Point
Lat/Long Datum	Position derived from charts
Height OD / Depth	Min: 21m Max: 23m

Project creators

Name of Organisation	ARCHAEOSERV
Project brief originator	Local Planning Authority (with/without advice from County/District Archaeologist)
Project design originator	MATTHEW BAKER AND HANNAH CUTLER
Project director/manager	DENNIS PAYNE
Project supervisor	DENNIS PAYNE
Type of sponsor/funding body	Developer
Name of sponsor/funding body	S. DELARABELL

Project archives

Physical Archive Exists?	No
Digital Archive recipient	Suffolk County Council Archaeological Service
Digital Contents	"none"
Paper Archive recipient	Suffolk County Council Archaeological Service
Paper Contents	"none"
Paper Media available	"Report"

Project bibliography 1

Publication type	Grey literature (unpublished document/manuscript)
Title	EVALUATION AT KERSEY MILL HADLEIGH SUFFOLK
Author(s)/Editor(s)	D PAYNE
Other bibliographic details	NA
Date	2020
Issuer or publisher	ARCHAEOSERV
Place of issue or publication	FELIXSTOWE
Description	A4 CARDED AND BOUND
URL	NA

Entered by	ARCHAEOSERV (archaeoserv@aol.com)
Entered on	24 July 2020

OASIS:

Please e-mail [Historic England](#) for OASIS help and advice
© ADS 1996-2012 Created by [Jo Gilham and Jen Mitcham, email](#) Last modified Wednesday 9 May 2012
Cite only: <http://www.oasis.ac.uk/form/print.cfm> for this page

[Cookies](#) [Privacy Policy](#)

