

**1 Citadel Road
Western Heights
Dover
Kent**

Watching brief report

Project Code: DWH-WB-17

NGR: 631017 140535

Report No: 2017/93
Archive No: 3831

May, 2017

Document Record

This report has been issued and amended as follows:

Version	Prepared by	Position	Date	Approved by
01	K. Parfitt	Snr Manager	22 May, 2017	P. Bennett (Director)

Conditions of Release

This document has been prepared for the titled project, or named part thereof, and should not be relied on or used for any other project without an independent check being carried out as to its suitability and prior written authority of Canterbury Archaeological Trust Ltd being obtained. Canterbury Archaeological Trust Ltd accepts no responsibility or liability for this document to any party other than the person by whom it was commissioned. This document has been produced for the purpose of assessment and evaluation only. To the extent that this report is based on information supplied by other parties; Canterbury Archaeological Trust Ltd accepts no liability for any loss or damage suffered by the client, whether contractual or otherwise, stemming from any conclusions based on data supplied by parties other than Canterbury Archaeological Trust Ltd and used by Canterbury Archaeological Trust Ltd in preparing this report. This report must not be altered, truncated, précised or added to except by way of addendum and/or errata authorized and executed by Canterbury Archaeological Trust Ltd.

All rights including translation, reserved. No part of this publication may be reproduced, stored in a retrieval system, or transmitted in any form or by any means electronic, mechanical, photocopying, recording or otherwise without the prior written permission of Canterbury Archaeological Trust Limited

Canterbury Archaeological Trust Limited

92a Broad Street · Canterbury · Kent · CT1 2LU
Tel +44 (0)1227 462062 · Fax +44 (0)1227 784724 · email: admin@canterburytrust.co.uk
www.canterburytrust.co.uk



List of figures

Fig. 1 Map showing general location of the investigated site (*Based on Ordnance Survey mapping with the permission of the Controller of Her Majesty's Stationery Office, ©Crown Copyright Licence No. AL100021009*)

Fig. 2 General plan of the Western Heights fortress showing location of investigated site ©*English Heritage*

Fig. 3 Detailed plan showing location of the site (*Based on the Ordnance Survey mapping with the permission of the Controller of Her Majesty's Stationery Office, ©Crown Copyright Licence No. AL100021009*)

Fig. 4 General view of the excavated area, showing inspection chamber, looking west. Scale, 1m

Fig. 5 The top of the inspection chamber removed and the area reduced to final level, looking west

1 CITADEL ROAD, DOVER (NE Corner) - SITE REPORT SHEET

COUNTY: Kent	TOWN/PARISH: Dover	DATE: 17/5/17 18/5/17
RECORDING BODY: Canterbury Archaeol. Trust		Individual: K. Parfitt
SITE NAME: 1 Citadel Road (NE corner), Western Heights, Dover CAT SITE CODE: DWH-WB-17		CAT Archive Number: 3831 Scheduled Ancient Monument Ref No: 1020298
NGR: 631017 140535 (Figs 1–3)		ELEVATION: <i>c.</i> 119m OD
TOPOGRAPHY: Downland ridge top (Fig. 1)		NATURAL: Clay-with-flints (not exposed)
FORMER LAND-USE: Front patio	FUTURE LAND-USE: Small extension	
LAND-OWNER: Sheila Lowe	TENANT: X	
<p>TYPE OF EXCAVATION:</p> <p>A small area was cleared of patio concrete and reduced to a shallow depth by hand (Figs 3–5).</p>		
<p>EXTENT OF EXCAVATION (Sizes):</p> <p>Excavated area: 2.00m (N–S) by 2.90m (E–W); taken to a depth of 0.35m. (NB: Modern inspection chamber 1.30m deep occupies the central part of the excavated area; Figs 4 & 5).</p>		
<p>NATURE OF ARCHAEOLOGICAL OBSERVATION:</p> <p>Intermittent observation of excavated area</p>		
<p>GENERAL SOIL SEQUENCE:</p> <p>1 Grey-white pebble concrete; modern patio; 0.10m, <i>over</i></p> <p>2 Dark grey-brown gritty clay loam with very frequent flints, concrete rubble and brick fragments; modern disturbed soil, hardcore and backfill of central inspection chamber and service trenches; 0.20m thick, <i>over</i></p> <p>3 Mixed orange clay and chalk rubble dump at least 0.10m thick (NE corner only)</p>		
<p>FINDS AND NOTES:</p> <p>No finds or features of archaeological interest were revealed. Most of the area had been previously disturbed by modern services including a deep twentieth-century inspection chamber associated with the original site drainage (Figs 4 & 5).</p>		
<p>FUTURE POTENTIAL OF AREA:</p> <p>Immediate site is heavily disturbed by twentieth-century building and associated services. General area, moderate–good = Open ground inside nineteenth-century fortress (Fig. 2).</p>		

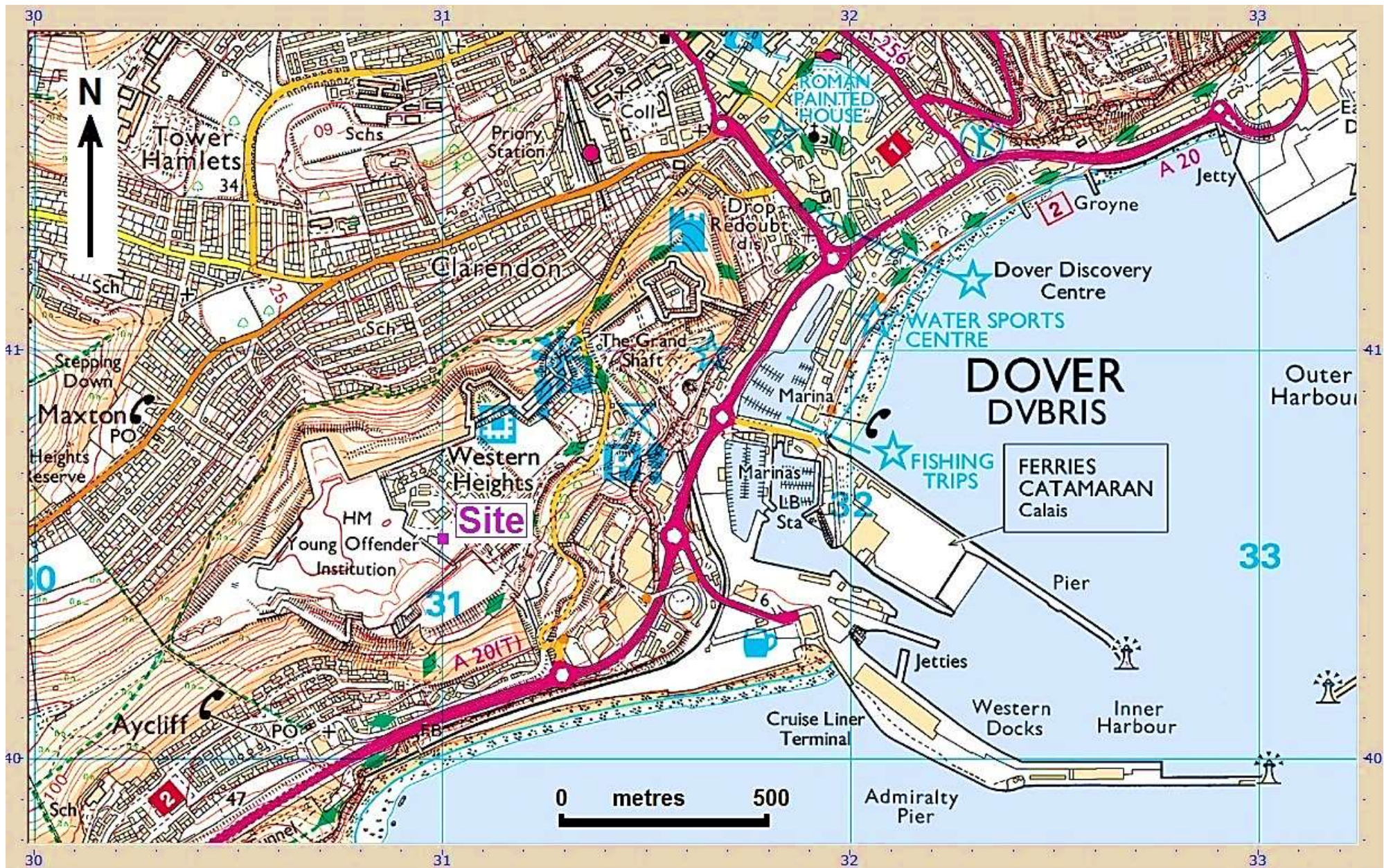

Fig. 1 Map showing the general location of the investigated site (Based on Ordnance Survey mapping with the permission of the Controller of Her Majesty's Stationery Office, ©Crown Copyright Licence No. AL100021009)

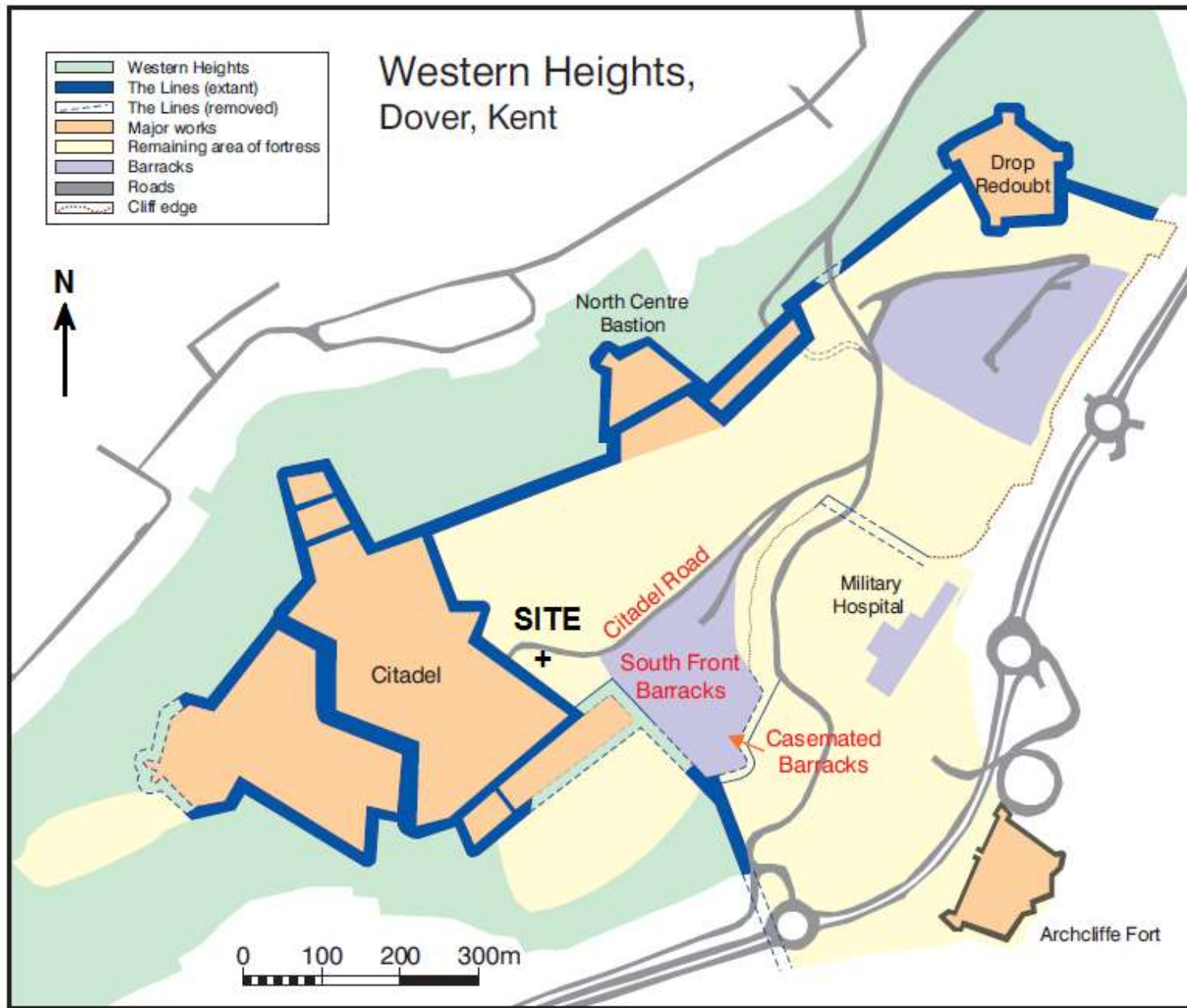

Fig. 2 General plan of the Western Heights fortress showing location of investigated site ©English Heritage

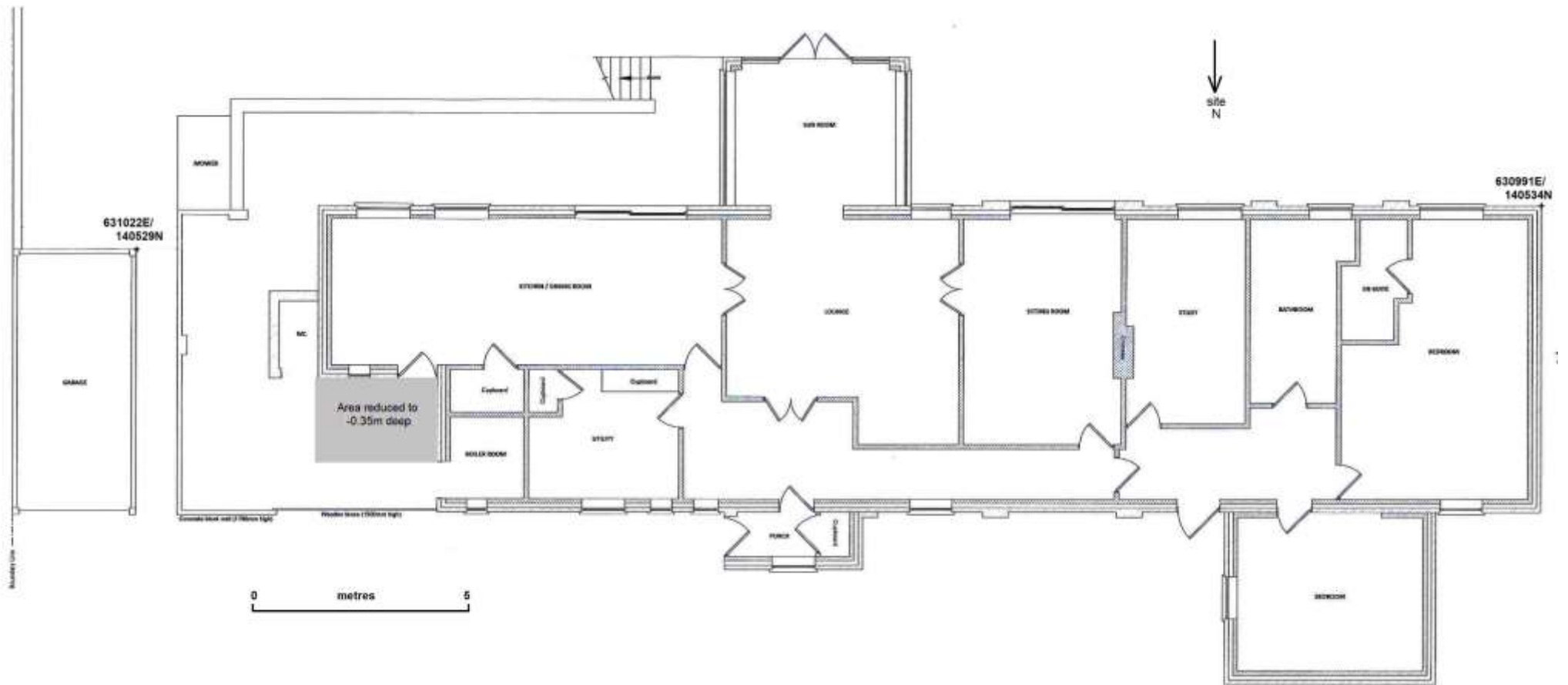

Fig. 3 General site plan showing area reduced for new extension (based on a plan prepared by EZ-Plans)



Fig. 4 General view of the excavated area, showing inspection chamber, looking west. Scale, 1m



Fig. 5 The top of the inspection chamber removed and the area reduced to final level, looking west