

Buccleuch Place and Meadow Lane

City of Edinburgh

Archaeological Evaluation and Building Recording

for

The University of Edinburgh

December 2015



Excavation of Trench 2 (photo 023)

Addyman Archaeology

Archaeology Heritage Consultancy Architecture

Addyman Archaeology

St. Ninian's Manse, Quayside Street, Edinburgh , EH6 6EJ
admin@addyman-archaeology.co.uk
0131 555 4678

Buccleuch Place and Meadow Lane

City of Edinburgh

Archaeological Evaluation and Building Recording

Job number 2144.00

January-December 2015

by Andrew Morrison

Contents

Illustrations

Executive Summary

| | | |
|-----------|---|-----------|
| 1. | <i>Introduction</i> | 2 |
| i. | <i>General</i> | 2 |
| ii. | <i>Setting and geology</i> | 3 |
| 2. | <i>Brief Historical Summary</i> | 5 |
| i. | <i>General</i> | 5 |
| ii. | <i>Brief map regression</i> | 5 |
| 3. | <i>Archaeological Evaluation</i> | 11 |
| i. | <i>General</i> | 11 |
| ii. | <i>Trench 1</i> | 11 |
| a. | <i>Strategy</i> | 12 |
| b. | <i>Description</i> | 12 |
| c. | <i>Discussion</i> | 13 |
| iii. | <i>Trench 2</i> | 13 |
| a. | <i>Strategy</i> | 13 |
| b. | <i>Description</i> | 14 |
| c. | <i>Discussion</i> | 15 |
| iv. | <i>Trench 3</i> | 15 |
| a. | <i>Strategy</i> | 15 |
| b. | <i>Description</i> | 16 |
| c. | <i>Discussion</i> | 17 |
| v. | <i>Trench 4</i> | 17 |
| a. | <i>Strategy</i> | 17 |
| b. | <i>Description</i> | 18 |
| c. | <i>Discussion</i> | 19 |
| vi. | <i>Trench 5</i> | 20 |
| a. | <i>Strategy</i> | 20 |
| b. | <i>Description</i> | 20 |
| c. | <i>Discussion</i> | 21 |
| vii. | <i>Trench 6</i> | 21 |
| a. | <i>Strategy</i> | 21 |
| b. | <i>Description</i> | 22 |
| c. | <i>Discussion</i> | 24 |

| | | |
|------------|---|----|
| viii. | <i>Trench 7</i> | 24 |
| a. | <i>Strategy</i> | 24 |
| b. | <i>Description</i> | 26 |
| c. | <i>Discussion</i> | 26 |
| ix. | <i>Trench 8</i> | 26 |
| a. | <i>Strategy</i> | 26 |
| b. | <i>Description</i> | 27 |
| c. | <i>Discussion</i> | 28 |
| 4. | <i>Conclusion and Recommendations</i> | 28 |
| 5. | <i>Archaeological Building Recording</i> | 29 |
| i. | <i>General</i> | 29 |
| ii. | <i>Western coach house- Nos.10,11A,11B Meadow Lane</i> | 29 |
| a. | <i>General</i> | 29 |
| b. | <i>Phasing</i> | 30 |
| iii. | <i>Photographic record of structures scheduled for demolition</i> | 33 |
| a. | <i>General</i> | 33 |
| b. | <i>Nos. 9A, 9B Meadow Lane</i> | 33 |
| c. | <i>No. 7 Meadow Lane</i> | 34 |
| d. | <i>Buccleuch Street: No.56 Front and Rear, No.50, and No.46</i> | 35 |
| e. | <i>Building to the rear of Nos. 5,6 Buccleuch Place</i> | 37 |
| iv. | <i>Discussion</i> | 38 |
| Appendix A | <i>Digitized Drawings</i> | 39 |
| Appendix B | <i>Context Register</i> | 44 |
| Appendix C | <i>Finds Register</i> | 46 |
| Appendix D | <i>Samples Register</i> | 47 |
| Appendix E | <i>Drawing Register</i> | 47 |
| Appendix F | <i>Photographic Register</i> | 48 |
| Appendix G | <i>Photographic Thumbnails</i> | 69 |

Illustrations

List of Figures

| | |
|---|----|
| Figure 1 Site Location (Addyman Archaeology after Turley) | 4 |
| Figure 2 Extract from ‘Edynburgum’ by an unknown author. 1649. NLS | 6 |
| Figure 3 Extract from ‘Military Survey of Scotland. Lowland Scotland’ by William Roy 1747-55, with site area encircled in red. © The British Library Board. All Rights Reserved (Roy Military Survey of Scotland) | 7 |
| Figure 4 ‘Old and New Town of Edinburgh and Leith with the proposed docks’ by John Ainslie 1804. NLS | 7 |
| Figure 5 Ordnance Survey, 1 st edition. 25 inch to 1 mile. ‘Edinburgh’ Sheet 40. Surveyed 1852. NLS | 8 |
| Figure 6 Ordnance Survey, 2 nd edition revision. 25 inch to 1 mile. ‘Edinburghshire’ Sheet 003.12. Revised 1932. NLS | 9 |
| Figure 7 Trench locations as excavated | 10 |
| Figure 8 Buildings and features scheduled for demolition (in red). (Addyman Archaeology after Turley) | 29 |
| Figure 9 External elevations of coach house at Nos.10-11B Meadow Lane | 32 |
| Figure 10 Internal elevations of coach house at Nos. 10-11B Meadow Lane | 32 |

List of Plates

| | |
|--|----|
| Plate 1 Trench 1 Post-ex, facing north-east (photo 021) | 11 |
| Plate 2 Trench 1 post-ex, showing E-W garden wall (photo 004) | 12 |
| Plate 3 Trench 2 post-ex, facing north-east (photo 038) | 13 |
| Plate 4 Trench 2, Wall [204] mid-ex (photo 026) | 14 |
| Plate 5 Trench 2, Wall [206] post-ex (photo 041) | 14 |
| Plate 6 Trench 3 post-ex, facing north-west (photo 054) | 15 |
| Plate 7 Trench 3 post-ex, north-east facing section (photo 063) | 16 |
| Plate 8 Trench 3, Feature [307] post –ex, north facing section (photo 074) | 17 |
| Plate 9 Trench 4 post-ex, facing south-east (photo 084) | 18 |
| Plate 10 Trench 4 post-ex, south-west facing section (photo 091) | 19 |
| Plate 11 Trench 4 post-ex, showing features [407] (photo 094) | 19 |
| Plate 12 Trench 5 post-ex, facing south-west (photo 117) | 20 |
| Plate 13 Trench 5, facing east, showing concrete surfaces (photo 123) | 21 |
| Plate 14 Trench 6 post-ex, north-east facing (photo 135) | 22 |
| Plate 15 Trench 6, pre-ex of features [610, 613, 615, 617], north-east end (photo 145) | 23 |
| Plate 16 Trench 6, post-ex of features [613, 615, 617], facing north-west (photo 154) | 24 |
| Plate 17 Trench 7 post-ex, north-west facing (photo 155) | 25 |
| Plate 18 Trench 7 post-ex, north-east facing section (photo 164) | 25 |
| Plate 19 Trench 8 post-ex, east facing (photo 177) | 26 |
| Plate 20 Trench 8 post-ex, north facing section (photo 182) | 27 |
| Plate 21 Trench 8, Wall [808], east facing elevation (photo 184) | 28 |
| Plate 22 Western coach house, Nos.10-11B Meadow Lane, front (photo 524) | 30 |
| Plate 23 Western coach house, Nos.10-11B Meadow Lane, rear (Addyman Archaeology) | 30 |
| Plate 24 Meadow Lane #10, interior, east facing elevation (Photo 945) | 31 |
| Plate 25 Meadow Lane Nos.9A,9B (Addyman Archaeology) | 33 |
| Plate 26 Meadow Lane No.9B, interior (Photo 792) | 33 |
| Plate 27 Meadow Lane No.9A, interior (Photo 805) | 33 |
| Plate 28 No.7 Meadow Lane (Addyman Archaeology) | 34 |
| Plate 29 No.7 Meadow Lane, upper floor (Photo 747) | 34 |

| | | |
|----------|--|----|
| Plate 30 | No.7 Meadow Lane, interior (Photo 742) | 34 |
| Plate 31 | No.56 Buccleuch Street, Front (Addyman Archaeology) | 35 |
| Plate 32 | No.56 Buccleuch Street, Front, interior (Photo 669) | 35 |
| Plate 33 | No.56 Buccleuch Street, Front, roof structure (Photo 675) | 35 |
| Plate 34 | No.56 Buccleuch Street, Rear (Addyman Archaeology) | 35 |
| Plate 35 | No.56 Buccleuch Street, Rear, interior | 36 |
| Plate 36 | No.56 Buccleuch Street, Rear, interior (Photo 650) | 36 |
| Plate 37 | No.50 Buccleuch Street (Photo 741) | 36 |
| Plate 38 | No.50 Buccleuch Street, interior (Photo 727) | 36 |
| Plate 39 | No.50 Buccleuch Street, wallpaper detail (Photo 736) | 36 |
| Plate 40 | No.46 Buccleuch Street (Photo 376) | 37 |
| Plate 41 | No.46 Buccleuch Place, interior (Photo 873) | 37 |
| Plate 42 | No.46 Buccleuch Place, interior (Photo 882) | 37 |
| Plate 43 | Building to the rear of No.5-6 Buccleuch Place, foreground (Photo 859) | 37 |
| Plate 44 | Building to the rear of No.5-6 Buccleuch Place, interior (Photo 836) | 38 |
| Plate 45 | Building to the rear of No.5-6 Buccleuch Place, interior (Photo 829) | 38 |

Buccleuch Place and Meadow Lane

City of Edinburgh

Archaeological Evaluation and Building Recording: January-December 2015

Executive Summary

Addyman Archaeology was commissioned by the University of Edinburgh to undertake an archaeological evaluation of below ground deposits, and a programme of building recording of all structures scheduled for demolition. These works were undertaken prior to the proposed development of the two car park areas on either side of Buccleuch Place lane, between Buccleuch Place to the north, and Meadow Lane to the south; it is proposed to develop these mews and former gardens for use as student housing.

A total of eight evaluation trenches were excavated over a period of four days. Trenches 1-4 were located in the eastern half of the site, while trenches 5-8 were located in the western half. In addition, a full photographic record was produced of all external elevations of all garden walls and buildings affected by the proposed development. Detailed, measured hand drawings were also produced, at a scale of 1:20 of the coach house scheduled for demolition in the southeast corner of the western half of the site. Where applicable, pre-existing architectural drawings have been marked-up with phasing information as necessary.

Results of the archaeological evaluation showed that a significant quantity of Victorian and Georgian garden soils and garden related features survive *in situ* below the modern car park surface and the levelling deposits that underly it. These deposits of garden soils were uncovered across all excavated trenches, while trenches 1, 2, 4, and 8, revealed a network of garden walls that correspond to the Ordnance Survey 1st edition maps of 1852. Late 19th and early 20th century structures and courtyard surfaces were located within trenches 3, 5, and 6, and are thought to relate to the further industrial development of the site, corresponding with features shown on the Ordnance Survey 2nd edition maps of 1905 and 1932.

Underlying the Victorian and Georgian garden deposits, earlier features and cultivation soils were uncovered within trenches 1, 2, 3, 4, and 6. These features are thought to relate to the open orchards and cultivated feu lands that occupied the proposed development area prior to the 17th century.

The programme of archaeological building recording included a complete photographic record of all structures and features, including boundary, and garden walls scheduled for demolition. Measured hand-drawings of the interior and exterior elevations with phasing were also produced for the coach house at No.10 and 11 Meadow Lane.

A record of the assessment has been deposited with the Online Access to the Index of Archaeological Investigations (OASIS) website hosted by the Archaeological Data Service (OASIS ID addymanal-203358) and with Discovery and Excavation in Scotland (DES), the annual publication of fieldwork by Archaeology Scotland.

1. Introduction

i. General

Addyman Archaeology was contacted by JM architects and the University of Edinburgh to undertake an archaeological evaluation and programme of building recording prior to the development of the car park area and mews between Buccleuch Place to the north and Meadow Lane to the south. It is proposed to develop the two lots on either side of Buccleuch Place Lane for use as student housing.

The site is currently owned by the University of Edinburgh, managed by the Estates and Buildings Department (contact Crawford Ferguson), with architectural involvement from JM Architects (contact Jonathan Barclay). A Proposal of Application Notice (ref: 14/04674/FUL) has been submitted to City of Edinburgh Council, with the archaeological evaluation and building recording intended to inform the planning application.

The proposed development area at Buccleuch Place and Meadow Lane had existed as relatively open ground for most of its history, seeing use as open orchards and cultivated feu lands. With Edinburgh's southward expanding urban spread, and the construction of housing along Buccleuch Street and Buccleuch Place in the late 18th century, the lots were repurposed for use as mews and tenement gardens throughout the Georgian and Victorian periods. The lots continued to develop during the Edwardian period, with some of the gardens giving themselves over for industrial uses. Along the southern and eastern edges of the site, many structures and courtyard surfaces appear at various stages, the final phase of which is what is visible on site today. The development area is now owned by the University of Edinburgh, and is mainly used as a car park.

A previous desk-based assessment indicated that evidence of the Georgian and Victorian gardens is likely to still exist below the car park surfaces, with a strong possibility that earlier Medieval and Post-Medieval cultivation remains may also be present beneath the 18th century garden soils. During the Medieval period, the site was situated along a main thoroughfare southwards from the walled city. As mentioned above, most of the land at this time was open orchard and cultivated feu lands, with clusters of structures lining the route into and out of the city. Map evidence did not reveal any known structures on site, therefore any evidence of the Medieval period would likely be in the form of small scale cultivation remains.

An excavation undertaken in 2010, adjacent to Meadow Lane and within the grounds of Archer's Hall revealed a number of closely spaced gullies, 0.40m to 0.60m in width and 0.10m in depth, immediately to the south of the proposed site boundary. These gullies are the remains of Medieval or Post-Medieval horticultural cultivation, and were formed by spading into the subsoils to mix in manure¹.

This Data Structure Report (DSR) includes the results of a small scale archaeological evaluation and programme of building recording completed mainly in January 2015, with additional works taking place in May, June, September, and December of that same year. The evaluation was completed over four days from Monday the 19th of January to Thursday the 22nd of January by Andrew Morrison. The building recording was undertaken primarily on Monday the 26th of January and Tuesday the 27th of January by Andrew Morrison, with additional works taking place as and when needed.

This report contains several maps reproduced by permission of the Trustees of the National Library of Scotland (NLS). To view these maps online, see www.nls.uk. This report is prepared in accordance with standard Addyman Archaeology procedures and in line with guidelines as established by the Chartered Institute for Archaeologists (CIfA).

¹ Dalland, M. 2010. Archaeological Investigations at Archer's Hall: 66 Buccleuch Street Edinburgh, Headland Archaeology Ltd. Grey Literature Report. pp. 2-4.

ii. Setting and geology

Centred on NT 25956 72804, the proposed development area of Buccleuch Place and Meadow Lane lies to the south of Edinburgh's Old Town, and within the boundaries of Edinburgh's South Side Conservation Area. The site is bound by Buccleuch Place to the north, Buccleuch Street to the east, Meadow Lane to the south, and a walkway bordering University of Edinburgh buildings at 14 Buccleuch Place to the west.

The proposed development area encompasses two city blocks, and is bisected north-south by Buccleuch Place Lane. The site is located at the northeast edge of the former Borough Loch, now known as the Meadows, between George Square to the north, and Archer's Hall and Hope Park Square to the south.

The site is made up of a row of Georgian townhouses along Buccleuch Place to the north, with their mews behind, and converted coach houses and workshops fronting on to Meadow Lane to the south. The traditional Georgian buildings are now used predominantly as offices for the University of Edinburgh and the gardens behind converted for use as a car park.

The underlying geology across the site is predominantly Sandstone of the Ballagan formation: sedimentary bedrock formed up to 343-359 million years ago during the Carboniferous Period. The local environment during the Carboniferous would have been mainly riverine, with waters depositing sand and gravel, and fine silt deposited during overbank flooding.

The overlying superficial geology is made up of Devensian- Diamicton Till. These deposits were formed up to 2 million years ago in the Quaternary Period in an environment previously dominated by ice age conditions. In this environment, glaciers scoured the landscape depositing moraines, with seasonal meltwaters leaving sand and gravel outwash².

² <http://www.bgs.ac.uk/data/mapViewers/home.html> -accessed 20/10/2014

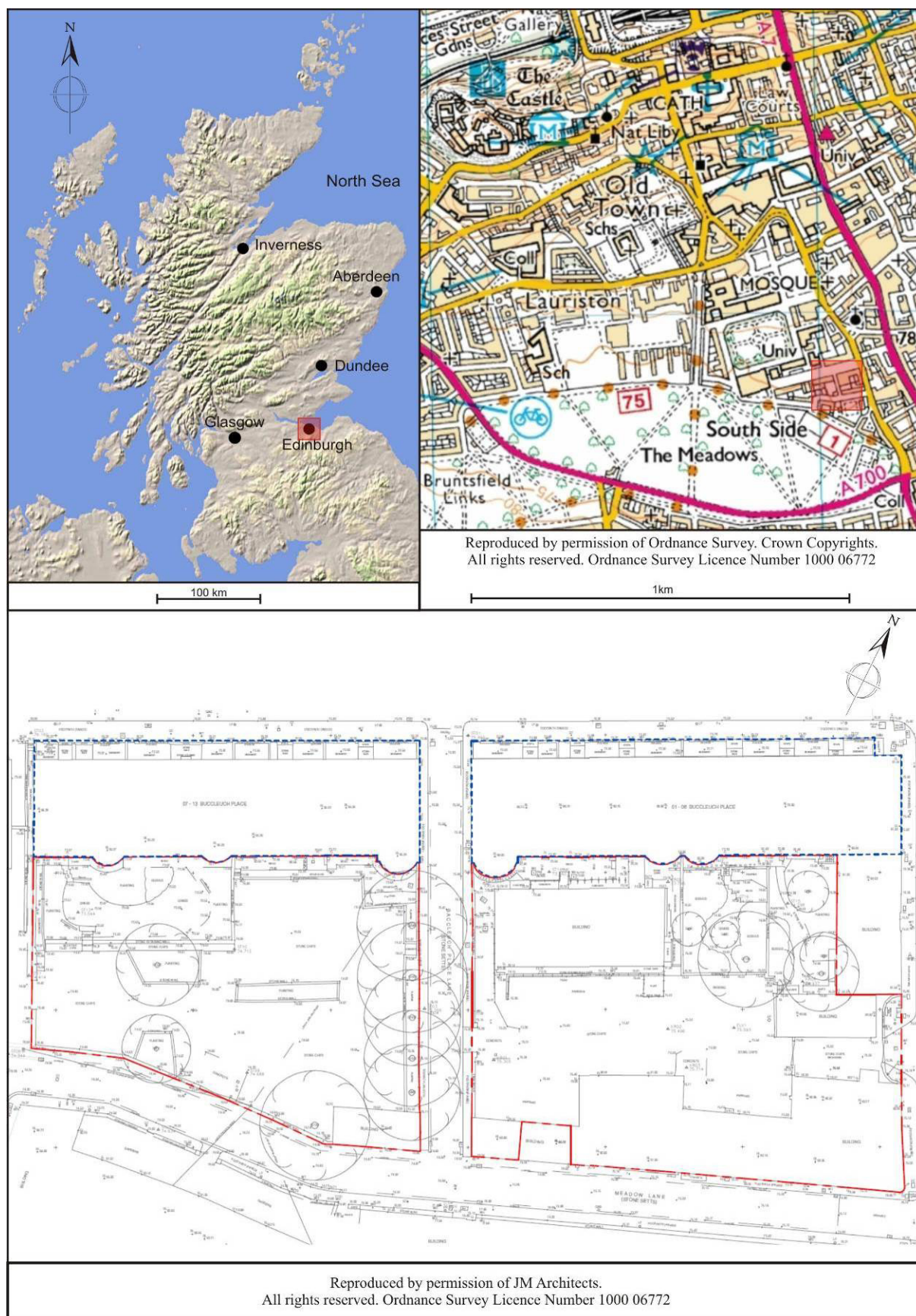

Figure 1 Site Location (Addyman Archaeology after Turley)

2. Brief Historical Summary

i. General

The site of Buccleuch Place and Meadow Lane lies along the northeast edge of the Meadows, to the south of Edinburgh's Old Town (outside the boundary of the Flodden and Telfer walls), and has a long history of land-use and occupation. Though there are no known sites of prehistoric or medieval origin within the site boundaries, the proposed development area lies within an area rich with prehistoric and medieval activity.

The main evidence for prehistoric activity in the area comes from Arthur's Seat and Holyrood Park to the immediate east. Archaeological evidence suggests that the landscape around Holyrood Park had been exploited since at least the 5th millennium BC, with both Mesolithic and Neolithic flints having been found in the area. The landscape during these periods would have been one of rich forests and frequent Lochs, making the area prime ground for hunting and cultivation purposes.

Arthur's Seat was a major centre of power during the Bronze and Iron Age, from the 1st millennium BC to the early centuries AD. This relatively small area within Holyrood Park contains no less than four prehistoric and early historic forts, with a number of smaller enclosed settlements dotting the landscape. The importance of the location surrounding Arthur's Seat is also reflected by the discovery of two large Bronze Age hoards- a large deposit of mainly bronze swords in Duddingston Loch, and a cache of bronze axe heads on Dunsapie Crag. These finds are indicative of the area acting as a focal point for high status activity from as early as 2000 BC.

During the Medieval period, and up to the 16th and 17th centuries, the area south of the city walls was predominantly used as feu lands³. During this time a large Loch known as the Borough Loch existed where the Meadows are today. The banks of the Borough Loch extended to Hope Park Terrace to the east, the Royal Infirmary to the north, and Melville Drive to the south. The Borough Loch acted as the primary source of drinking water for the walled city, and was also the source of water for the numerous breweries that had been set up near to the Loch's northeast bank⁴.

The feu lands and open orchards that previously occupied the proposed development area were sold-off in the 1780's in order to make way for the housing schemes that front on to Buccleuch Place and Buccleuch Street. The construction of the tenements in the early half of the 19th century brought with it the addition of mews and organised garden plots to the rear. The gardens survived in one form or another until the mid 20th century, when the grounds were given over for use as a car park.

ii. Brief map regression

A large number of maps were consulted in order to assess the nature and evolution of the proposed development area and the environment in which it is situated. A more complete and detailed map regression can be found in the Desk-Based Assessment, produced by Addyman Archaeology in October 2014.

Maps produced before the first Ordnance Survey of the area in the mid 19th century are by their very nature extremely varied with regards to accuracy, scale and level of detail presented. Maps of this age were produced by diverse groups of individuals who often possessed differing skill-sets and held specific goals that their maps were meant to achieve. The proposed development site at Buccleuch Place and Meadow Lane is small in comparison to the scale that many of the consulted maps represent; as a result of this, although all available maps were consulted, many of them do not show the area in sufficient detail to prove particularly useful in this instance.

³ Smith, C.J. 1978. *Historic South Edinburgh Vol. 1*, Edinburgh: Charles Skilton Ltd. pp. 3

⁴ *Ibid.* pp.19

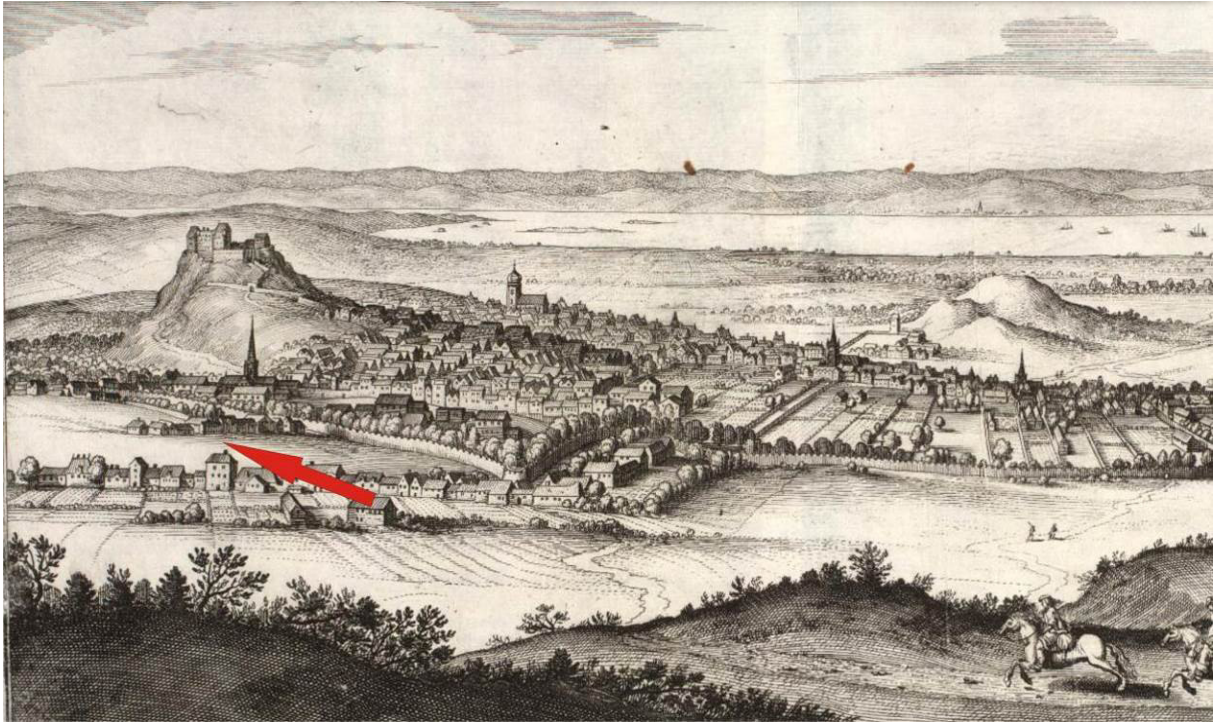

Figure 2 Extract from 'Edynburgum' by an unknown author. 1649. NLS

The depiction 'Edynburgum' by an unknown author, published 1649 (**Figure 2**), does not appear as if it was intended to be an overly accurate representation of the city scape, though it likely shows, more or less, the overall appearance and feel of Edinburgh in the mid 17th century.

Certain artistic liberties appear to have been taken with this depiction, as Bristo Place follows the line of the Telfer wall southwards before kinking towards the southwest instead of continuing further south along the same trajectory. The red arrow highlights the general region in which the proposed development area is located, though the exact site is not depicted. What is shown is that the area south of the wall is made up mainly of feu lands, arranged in organised plots, clustered around the main roads leading from the city.

William Roy's 'Military Survey of Scotland' revolutionised map making in Scotland, providing a superior level of terrain detail than had been previously seen. Roy's map was the result of 'rapid reconnaissance rather than a measured topographic survey'⁵; the various inaccuracies the map contains can be forgiven, as it provides us with the first cartographic view of Scotland with any real level of detail, giving us a snapshot of mid 18th century Scotland.

This section of Roy's lowland map (**Figure 3**) highlights the area south of the city walls, with the approximate location of the proposed development area encircled in red; surveyed from 1747 to 1755, it depicts the South Side just prior to the laying-out of George Square in 1766. The map shows the meadows in its correct location, laid out with the walk surrounding it and a network of drains through the centre. Middle Meadow Walk is also shown extending north past the Royal Infirmary to the line of the Telfer wall and the ornamental gardens surrounding George Heriot's. To the east of Heriot's, Bristo Port and Potterow meet at a point becoming Chapel Street and Buccleuch Street as it extends southwards. Further east, the Pleasance meets with what is likely Richmond Place becoming St. Leonards Street and a route out of town.

⁵ Fleet C., Wilkes M. & Withers, C. 2011 *Scotland – Mapping the Nation*, 88

Along Chapel and Buccleuch Street, at the northeast edge of the Meadows, Archer's hall and Borough Loch are shown, along with the square plot of Hope Park Square and Hope House to the west. The road immediately to the north of Archer's Hall, orientated east-west and turning southwards at its western extent, most likely represents Buccleuch Place. The Chapel of Ease can be seen along Chapel Street to the north of it.



Figure 3 Extract from 'Military Survey of Scotland. Lowland Scotland' by William Roy 1747-55, with site area encircled in red. © The British Library Board. All Rights Reserved (Roy Military Survey of Scotland)

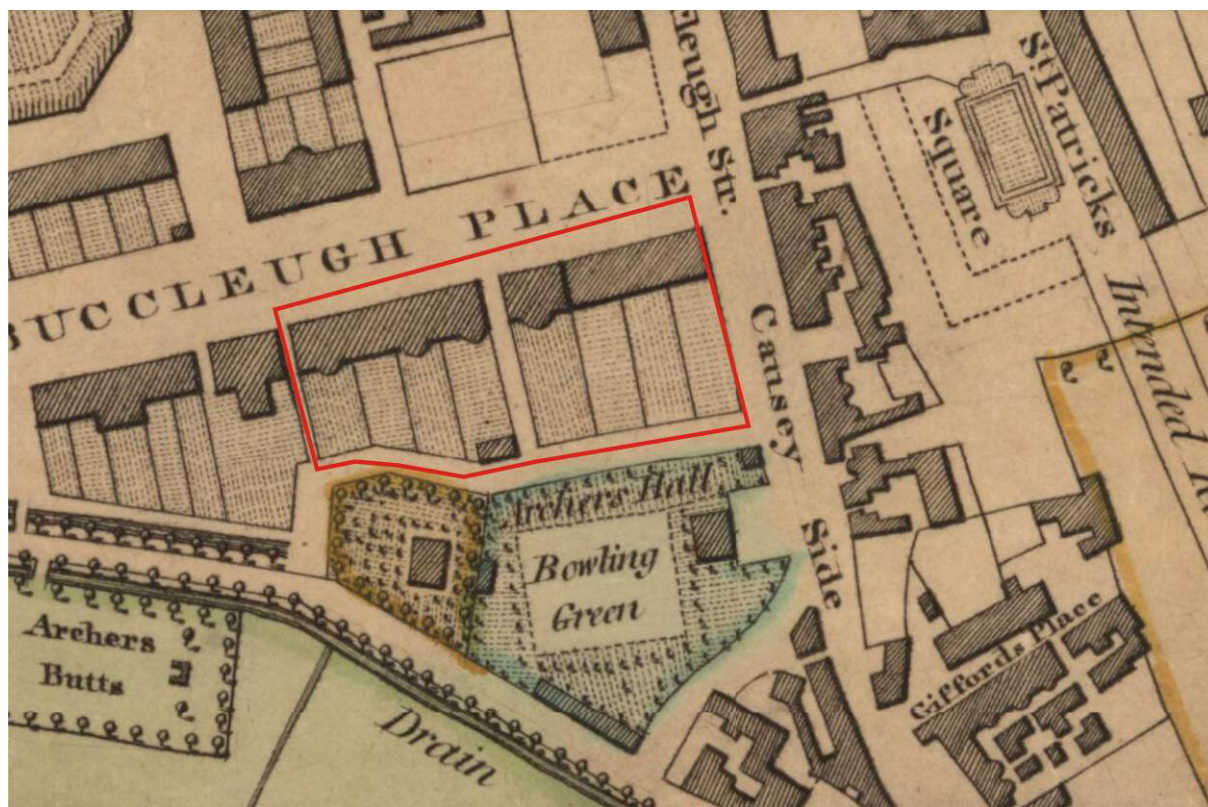

Figure 4 'Old and New Town of Edinburgh and Leith with the proposed docks' by John Ainslie 1804. NLS

John Ainslie's map 'Old and New Town of Edinburgh with the proposed docks' of 1804 (**Figure 4**), shows the completed structures along Buccleuch Place, and the north-south orientated Buccleuch Place Lane bisecting the site. The lands behind each block of houses (the west and east halves of the site) have been divided at this point into four linear garden plots on each side. A small coach house has been built at the southeast corner of the garden plot belonging to number 7, with access to it gained from Meadow Lane.

The increased accuracy and detail of the Ordnance Survey maps, combined with the continued development of the site over a period of thirty years, has led to a large number of noticeable changes within the proposed development area. The most noticeable changes occur to the rear of the houses lining Buccleuch Place, with the long linear gardens having been divided into much smaller plots.

Beginning with the block to the west of Buccleuch Place Lane (**Figure 5**), the biggest development appears to be the reorganising of the back gardens and the placement of garden walls. A number of paths within the gardens can be seen, with two long linear passages connecting the houses at the front to the individual garden plots at the rear. There is a small outbuilding shown within the garden plot to the rear of #7, possibly representing a garden shed or out-building.

The block to the east of Buccleuch Place Lane has undergone the most visible changes, with additional garden walls, structures, and out-buildings having been constructed. As was seen in the western block, the four, long and linear gardens have been divided into much smaller garden plots, possibly reflecting a repurposing of the associated housing from single family dwellings into multi-family tenements. Numerous out-buildings are shown within the gardens, as well as an elaborate network of paths connecting the individual plots to the buildings to the north. The biggest changes have occurred in the southeast corner of the site where a number of coach houses and workshops have appeared, along their associated yards and sheds.

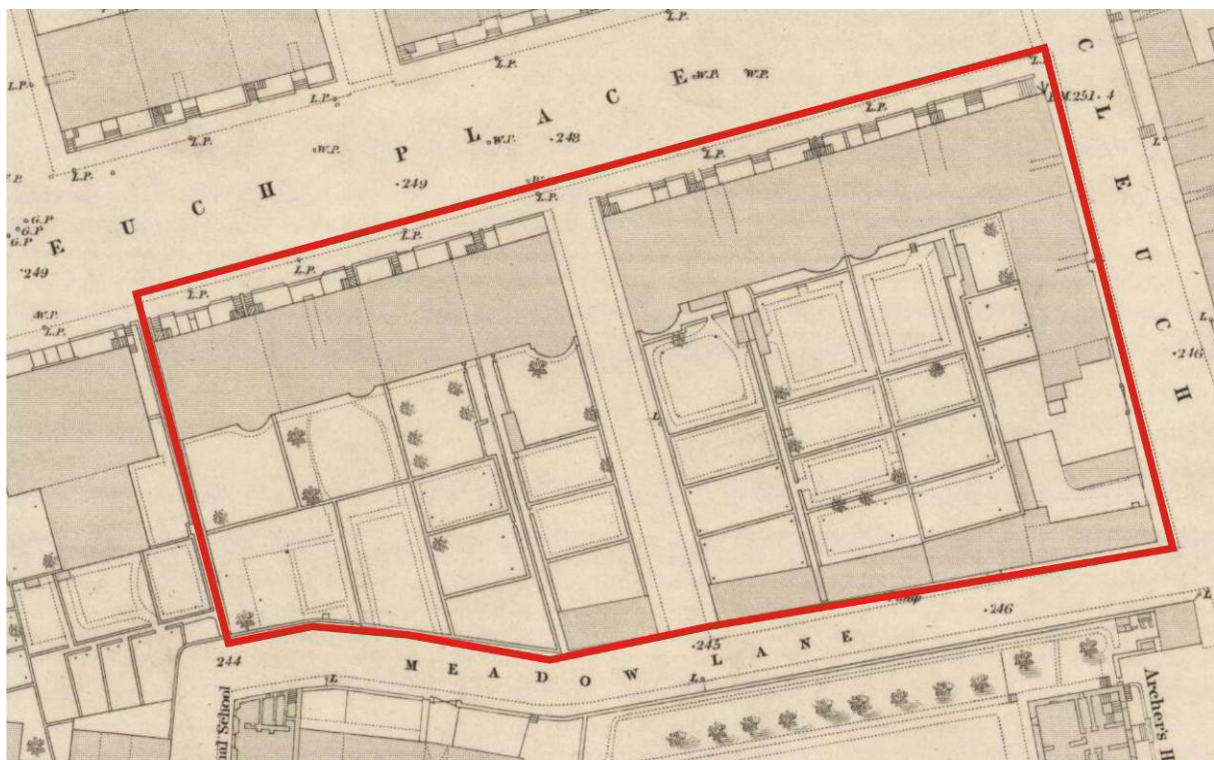

Figure 5 Ordnance Survey, 1st edition. 25 inch to 1 mile. 'Edinburgh' Sheet 40. Surveyed 1852. NLS

From the 20th century onwards, the biggest change to the western half of the site is the appearance of a U-shaped structure in what was the southwest garden plot (**Figure 6**), which likely represents a workshop and yard. In the eastern half of the site, the cluster of structures to the southeast has continued to evolve, with some smaller structures consolidating into larger ones. Of note, the coach house behind #4 Buccleuch Place has been expanded northwards, now taking over a portion of the garden plot next to it. The southeast corner has continued to evolve, with the courtyard in front of what was an L-shaped structure now having been built-upon.

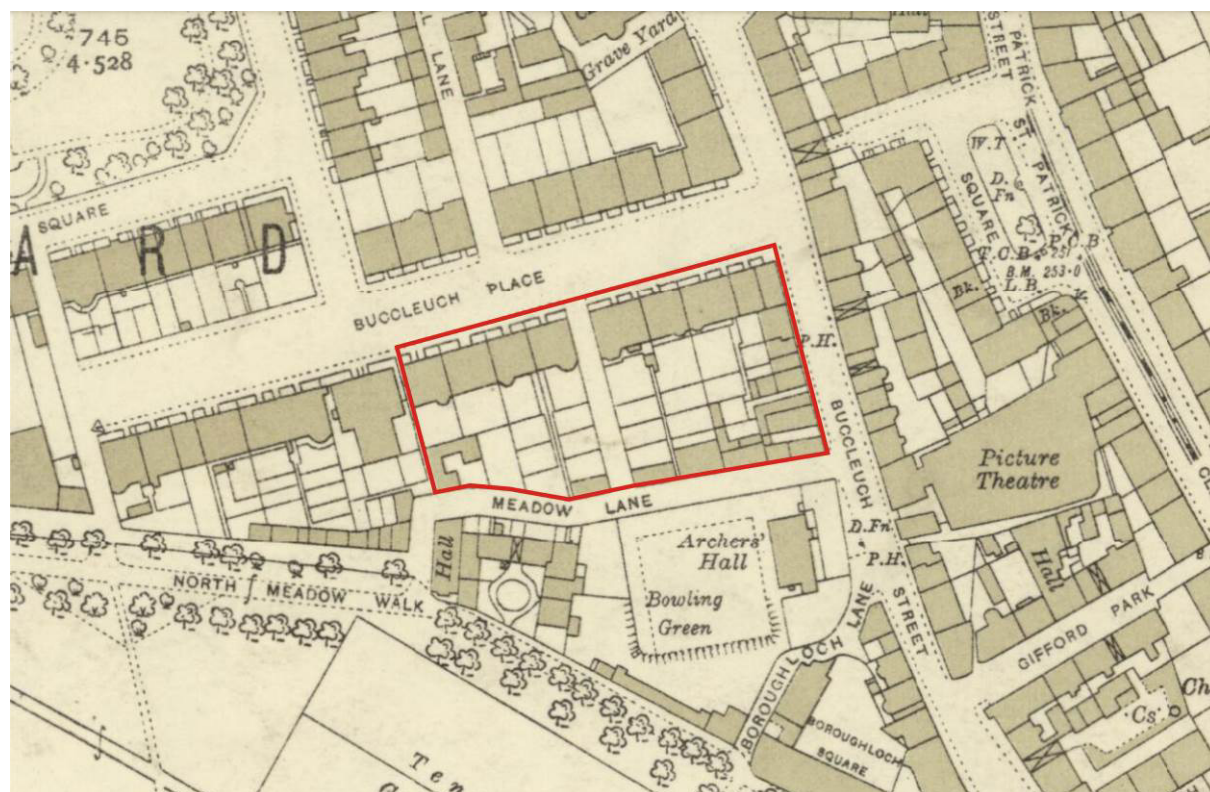

Figure 6 Ordnance Survey, 2nd edition revision. 25 inch to 1 mile. 'Edinburghshire' Sheet 003.12. Revised 1932.
NLS

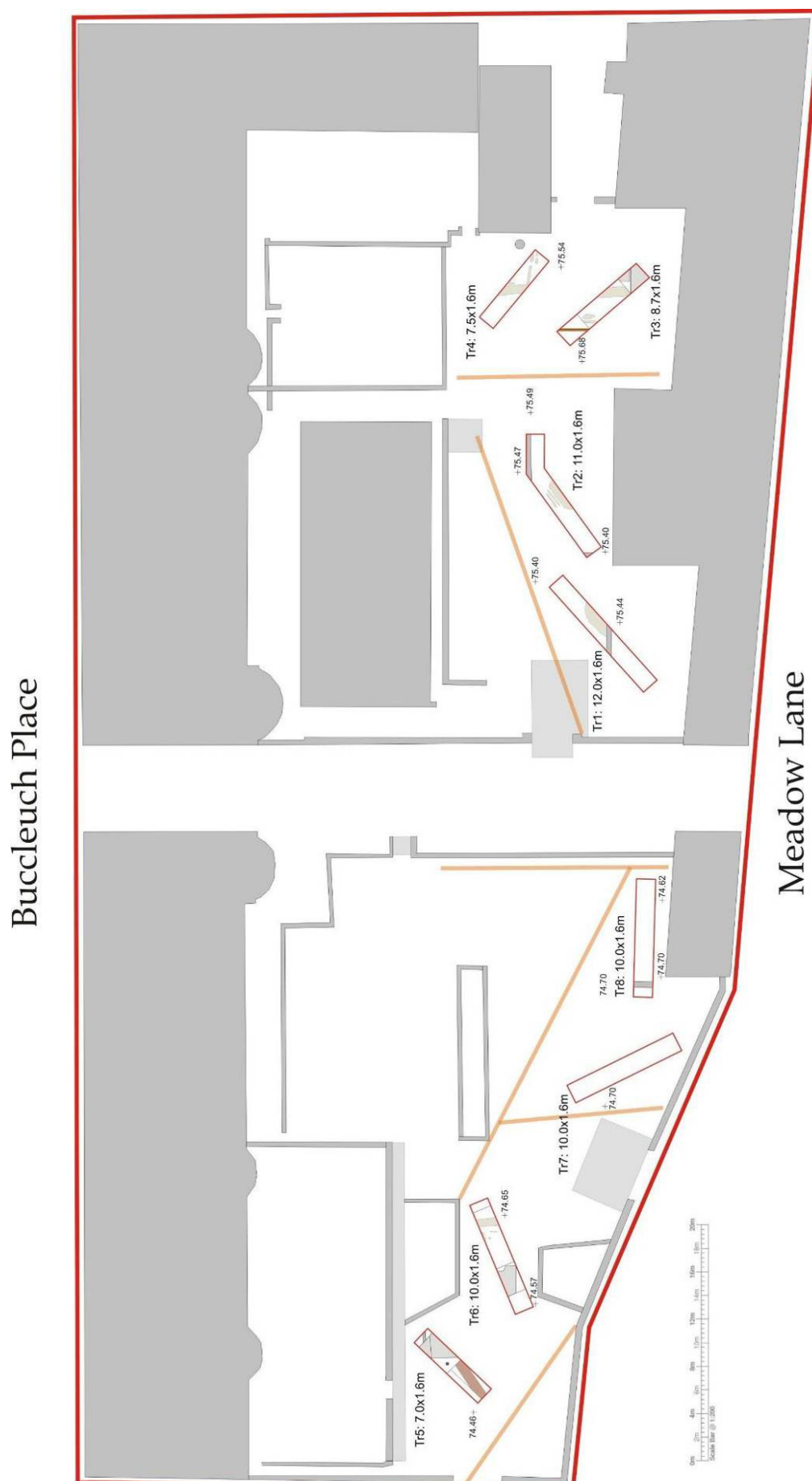

Figure 7 Trench locations as excavated

3. Archaeological Evaluation

i. General

Addyman Archaeology completed an evaluation of the site at Buccleuch Place and Meadow Lane in January 2015, where a total of eight trenches were excavated. These trenches were specifically placed to locate any surviving Victorian or Georgian garden features that may still be surviving below the car park surfaces, and to determine if any earlier features were still extant below the later garden soils.

The evaluation was undertaken using a JCB 3CX fitted with a 1.6m wide ditching bucket, and with excavations closely monitored by a qualified archaeologist. Once the upper deposits had been removed mechanically, the underlying features and deposits were hand-excavated, sampled, and recorded as appropriate and as per Addyman Archaeology and Chartered Institute for Archaeologists (CIfA) recording standards.

Trench locations can be seen above in **Error! Reference source not found.** Trenches are outlined in red, with existing buildings and walls indicated in grey. Yellow indicates the possible courses of below ground services located during pre-excavation scanning exercises, the locations of which greatly influenced trench placement and overall trench length. Trenches 1 through 4 were located in the eastern half of the site, while trenches 5 through 8 were located in the western half of the site.

A description of all the trenches and the key deposits and features identified in each trench is provided below. All context numbers for deposits and fills are recorded within curved brackets (*xxx*); cuts, features, and structural elements are recorded within squared brackets [*xxx*]. Ordnance datum levels are shown in brackets (*OD+74.49*) representing metres above sea level.

ii. Trench 1



Plate 1 Trench 1 Post-ex, facing north-east (photo 021)

a. Strategy

Trench 1 was located in the south-west corner of the eastern half of the site, and measured 12.0m in length by 1.6m in width. The trench was orientated along a north-east/south-west alignment, with the north-east end centred on NGR NT 26073 72792, and the south-west end on NT 26064 72790.

The trench was placed in order to locate any Victorian and Georgian garden walls, soils, or features that may still survive below the modern car park surfaces, and to investigate the possibility of earlier features being present below the later soils.

Trench 1 was excavated in the morning of Monday the 19th of January 2015, under clear and sunny, but cold conditions, with a layer of frost permeating the upper deposits. With an overall excavated depth of 2.0m below the surface of the modern car park, and with loose and unstable sections, Trench 1 was deemed too unsafe to enter.

b. Description

Following the removal of the gravel carpark surface, (101) (OD+75.44), an underlying deposit of demolition rubble was revealed, (102), consisting mainly of brick and large dressed sandstone blocks with frequent voids between. Reaching an approximate depth of 1.2-1.4m, the demolition rubble deposit (102) acted as a levelling deposit for the modern car park surface (101).

Underlying the levelling deposit (102) was a dark brown/ black humic clay garden soil deposit (103) of a likely Victorian date that included frequent ceramic, glass, and bone inclusions likely representing middening activities.



Plate 2 Trench 1 post-ex, showing E-W garden wall (photo 004)

Near to the excavated trench's centre, an east-west orientated stone and mortar built Victorian garden wall [104] was revealed that conforms to the location of the garden walls depicted on the OS 1st edition map of 1852. Underlying wall [104], and continuing to the northeast and southeast, was subcircular area of mid grey-brown soils with frequent charcoal flecks (105). The trench was excavated down on to the natural boulder clay (106), at an overall depth of 1.6-1.7m (OD+73.80 to +73.70) at the north-east end, sloping down to 2.0m (OD+73.40) in depth to the south-west.

c. Discussion

Within Trench 1, evidence of the Victorian garden plots was seen in the form of a boundary wall and garden soils, with possible evidence Georgian or earlier cultivation soils noted to the northeast. The surviving wall corresponds to the mid 19th century maps, and may indicate that many Victorian or Georgian garden features remain *in situ* below the car park surface. The earlier feature (105) seen cutting into the natural clay may represent cultivation soils from the site's use as feu lands during the 16th and 17th centuries.

iii. Trench 2



Plate 3 Trench 2 post-ex, facing north-east (photo 038)

a. Strategy

Measuring 12.0m in length by 1.6m in width, Trench 2 was located in the eastern carpark, east of Trench 1, and to the north of the larger brick-built structure facing Meadow Lane. The trench was divided into two sections: the first section, orientated WSW-ENE, was excavated to a length of 8.3m, with the second section turning to the east for a length of 2.7m at the point that a garden wall was encountered. The WSW end of Trench 2 was centred on NGR NT 260633 72789, the ENE west end of the trench at NT 26080 72795, and the east end at NT 26082 72802.

Like Trench 1, Trench 2 was placed in order to locate any Victorian and Georgian garden walls, soils, or features that may still survive below the modern car park surfaces, and to investigate the possibility of earlier features being present below the later soils. The trench was excavated in the afternoon of Monday the 19th of January 2015, under clear and sunny but cold conditions, with a layer of ground frost permeating the upper car park deposits. With an overall depth of 2.0m and with unstable sections, Trench 2 was deemed too unsafe to enter and was recorded mainly through photography.

b. Description

Like Trench 1 to the west, the modern gravel car park surface layer (201) (OD+75.40 to +75.49), overlay a rubble demolition levelling deposit (202), made up of brick and structural sandstone in a loose sandy matrix with frequent voids, reaching an overall depth of 0.90m. Beneath the levelling deposit, a rich-dark Victorian garden soil (203) survived to a depth of 1.8-2.0m to the level of the natural clay (OD+73.60 to +73.40). From the garden soils (203) came a find of an 1890 Queen Victoria Halfpenny SF001.

At the westernmost end of the trench in the northeast facing section, a north-south orientated possible garden wall was uncovered [204]. Wall [204] (**Plate 4**) exists as a brick-built section capped with a stone lintel spanning a gap or opening to the south. This section of wall corresponds with the Victorian garden walls shown on the OS 1st edition map.



Plate 4 Trench 2, Wall [204] mid-ex (photo 026)



Plate 5 Trench 2, Wall [206] post-ex (photo 041)

At the north-east end of the trench, an east-west brick-built garden wall with concrete foundations [206] was encountered, surviving to a height of 11 courses and a foundation thickness of 0.40m for an overall height of approximately 1.10m (*Plate 5*). Wall [206] continues to the west and east, and was abutted by the garden soils (203) to the south. Near the centre of the trench, cutting into the natural clay subsoil, an area of earlier, possibly late medieval soils was noted, with likely ploughmarks orientated north-east/south-west and with an approximate length of 3.5m. These soils (205) were a similar mid grey-brown with frequent charcoal flecks as was seen in Trench 1.

c. Discussion

Trench 2 uncovered more evidence of the likely Victorian garden walls, though walls [204] and [206] are likely to be later, early 20th century Edwardian brick-built walls, possibly relating to the large structure immediately to the south. Evidence of earlier cultivation was also seen, though at a depth of 2.0m and with loose unstable sections, the trench was unsafe to enter and could not be investigated further.

iv. Trench 3



Plate 6 Trench 3 post-ex, facing north-west (photo 054)

a. Strategy

Trench 3 was located in the south-east corner of the eastern car park, and was orientated north-west/south-east. The trench was less than true, curving westwards slightly at the north-west end. The north-east facing section measured 8.10m in length, while the south-west facing section measured 8.70m in length at an overall trench width of 1.6m. The south-east end of the trench was centred on NGR NT 26069 72838, and the north-west end at NT 26054 72890.

Trench 3 was placed in order to locate and evaluate the courtyard areas and other features possibly associated with the latter 19th-early 20th century structures in the southeast corner of the eastern half of the site. The trench was excavated in the morning of Tuesday the 20th of January 2015, under cold and overcast conditions, with the gravel car park layers covered in ground frost. A new digger driver replaced Monday's driver, and would stay on for the remainder of the evaluation.

b. Description

At the south-east end of the trench, once the gravel car park surface layer (301) (OD+75.68) was removed, a concrete and brick courtyard layer [302] was revealed, thought to relate to the 20th century structures immediately adjacent. The concrete pad, continuing to the north and east, was bordered by a single course of brick, and bound in turn by a wooden barrier orientated east-west to the south-west, and held in place by a vertical wooden stake.

The later courtyard features [302] were seen to directly overlie an upper horizon of mid-dark brown humic clay (303), interpreted as Victorian garden soil with frequent stone and some broken brick inclusions. Below the Victorian soils, a lower horizon of dark brown humic clay with instances of oyster shell (304) was noted, reaching a maximum depth of 1.5m (OD+74.18) below the surface of the modern car park. It is thought that this deposit may relate to the earlier Georgian garden soils that predate the Victorian garden plot subdivisions.

At the north-west end of the trench, a north-south orientated modern services trench was uncovered. Green plastic tape with the warning of 'Telephone' printed across it was revealed, prompting the decision to discontinue the trench excavation at this point. The services were not listed on the consulted plans, and did not register during scanning.



Plate 7 Trench 3 post-ex, north-east facing section (photo 063)

Possible late Medieval ploughsoils (305) could be seen underlying the Georgian garden soils (304), and cutting into the orange-brown natural clay (306) (**Plate 7**). A north-south orientated linear feature [307] diagonally cuts across the southeast end of the trench base, while possible ploughmarks can be seen immediately to the northwest. These ploughsoils (305) contained frequent small finds including: faunal remains, shell, glass, ceramic, and clay pipe fragments (SF002-009).



Plate 8 Trench 3, Feature [307] post-ex, north facing section (photo 074)

Linear feature [307] (**Plate 8**) was orientated north-south, and continued beyond the limits of the excavation both to the north and south. Feature [307] cuts into the natural clay subsoil, and measures approximately 0.70m in width, with an excavated depth of 0.30m (OD+73.88). The cut shows sloping sides at a near 45-degree angle, with a rounded base. Within the excavated sondage, the eastern edge of the cut was defined by a large piece of sandstone within the natural. It is possible the feature [307] may represent a cultivation furrow or a drainage channel.

c. *Discussion*

Within Trench 3, evidence of the 20th century courtyard surfaces was uncovered with the brick and concrete of (302). This surface layer is thought to correspond with an earlier phase of use of the buildings situated in the southeast corner of the site. As in trenches 1 and 2, Victorian and possibly Georgian garden soils were noted to a depth of approximately 1.5m below the modern car park level. Trench 3 has also shown good evidence for earlier, possibly 16th and 17th century cultivation features in the form of the linear furrow or channel [307], and in the ploughmarks (305) to the northwest.

v. *Trench 4*

a. *Strategy*

Trench 4 was located immediately north of Trench 3, in the north-east corner of the car park in the eastern half of the proposed development area. Orientated north-west/south-east, Trench 4 was the final trench excavated in the eastern half of the site, and measured 7.5m in length with a width of 1.6m. The north-west end of the trench was centred on NGR NT 26082 72799, while the south-east end was at NT 26092 72800.

Trench 4 was placed in this location to attempt to reveal the northward continuation of the linear feature [307] seen at the base of Trench 3, but was limited in length based on potential services picked up during scanning. The trench was excavated in the afternoon of Tuesday the 20th of January 2015, under cold and overcast conditions. With an excavated depth of 1.6-1.7m, and with loose unstable sections, the trench was deemed too unsafe to enter and was recorded accordingly.



Plate 9 Trench 4 post-ex, facing south-east (photo 084)

b. Description

After the removal of the gravel car park surface layer (401) ($OD+75.54$), a demolition rubble deposit was revealed (402), acting as a levelling deposit for the car park above. This levelling deposit was made up of large, loose stone, brick and sandstone blocks, some of which were dressed architectural stones. Seen in the south-west facing section at the south-eastern end of the trench, the stub of a mortared stone east-west crosswall [403] was noted, abutted by likely Victorian garden soils (405) to the south. Also underlying the demolition rubble deposit, a brick surface [404] abutted the garden wall [403] to the north (*Plate 10*).

Underlying and abutting the east-west crosswall and brick surface layer seen in the south-west facing section, a mid-brown/grey garden soil deposit (405) was seen to a depth of approximately 1.3m below the level of the modern car park surface. This deposit is thought to be Victorian in date and shows evidence of middening. Beneath the garden soil (405), a much darker mid-brown/black clay-rich garden soil (406) was noted across the entirety of the trench, reaching an overall depth of approximately 1.6m below ground level ($OD+73.94$ to the north-west, $+73.84$ to the south-east). This thin deposit overlying natural is thought to date to the Georgian period or earlier, based on the finds assemblage that was recovered from within.



Plate 10 Trench 4 post-ex, south-west facing section (photo 091)

Underlying the garden soils (406) and cutting into the natural clay subsoils, a series of likely ploughmarks [407] could be seen across the majority of the trench base (**Plate 11**), orientated roughly north-west/south-east. Towards the north-west end of the trench, a linear feature orientated north-south, and approximately 0.70m in width was noted. This feature aligns with feature [307] in Trench 3, and is thought to be a continuation of the same furrow or channel. As mentioned above, due to the depth of the trench and the unstable sections, these features could not be evaluated further.

c. Discussion

Within Trench 4, evidence for later garden walls and brick surfaces were noted. As was seen throughout the other three trenches in the eastern half of the site, a significant amount of Victorian / Georgian garden features and soils were shown to remain *in situ* below the car park surfaces. Like Trench 3 to the south, earlier ploughmarks and cultivation features were revealed below the garden soils cutting into the natural clay. These possibly 16th or 17th century features correspond with those in Trench 3, hinting at the possibility of the survival of a larger network of similar features across the wider area.



Plate 11 Trench 4 post-ex, showing features [407] (photo 094)

vi. Trench 5

a. Strategy

Trench 5 was located in the western end of the western car park, and measured 7.0m in length by 1.6m in width. The trench was orientated along a north-east/south-west alignment, with the north-east end centred on NGR NT 26085 72800, and the south-west end on NT 26137 72916.

The trench was placed in order to evaluate the survival of an early 20th century structure shown on the later OS 2nd edition maps, and to determine the extent of the survival of Victorian and Georgian garden soils and features in the area. The length of the trench was limited to 7.0m due to the services picked-up to the south-west during scanning.

Trench 5 was excavated in the morning of Wednesday the 21st of January 2015, under clear and cold conditions and a layer of ground frost permeating the upper car park layers.



Plate 12 Trench 5 post-ex, facing south-west (photo 117)

b. Description

Following the removal of the gravel modern car park surface layer (501) (OD+74.46), a loose orange blaze and rubble deposit (502) reaching a depth of approximately 0.70m was revealed, which acted as a levelling deposit for the gravel parking area above; this orange blaze would appear as a levelling deposit in all trenches excavated within the western half of the site. At the north-east end of the trench, and directly underlying the gravel (502), a roughly east-west aligned, mortared stone wall [503] was uncovered. Wall [503] (**Plate 12 foreground**) measured roughly 0.40m in width and 0.60m in height, and did not appear to continue westwards into the southeast facing section.

Underlying the E-W crosswall was a rough concrete surface [504] (OD+73.84) that was abutted by a line of red brick [506] to the east and west, and by a smooth concrete surface [505] to the south incised with a linear pattern likely intended to aid drainage or to provide traction (**Plate 13**). The smooth, incised concrete surface [505] showed areas of hard-packed, worn-in soils across its surface, likely deposited through footfall indicating that this surface possibly acted as a walkway.



Plate 13 Trench 5, facing east, showing concrete surfaces (photo 123)

To the west of the concrete surfaces, and possibly underlying, an extremely firm, compact ground surface was revealed (507) that contained instances of glass, ceramic, and vulcanized rubber (*SF012-014*) dateable to the late 19th, early 20th centuries. It is thought that this deposit is made up of a later garden soil that became compacted through the weight of an overlying structure or surface. Set within the hard-packed surface (507) was a cluster of stone and brick (508) and a vertical ceramic sewer pipe (509), though to be the remnants of a latrine.

Underlying the compact surface (507) was a dark brown, clayrich garden soil (510) of moderate to firm compaction, and reached a maximum depth of approximately 1.3m (*OD+73.26*) below the surface of the modern car park. This context was not fully excavated due to the uncovering of a ceramic sewer pipe running down the length of the trench in a northeast-southwest orientation. A sondage was excavated through the garden soil (510) along the north-western section of the trench where it was shown to overlie the natural clay subsoil.

c. Discussion

Within Trench 5, evidence of late 19th, early 20th century structures were noted. It is likely that the surfaces seen in the northeast section of the trench relate to a structure in this area that saw use as a latrine, with the toilet supported beneath by the stone and brick (508), and emptying into drain (509). The ground was likely compacted by a toilet block structure (not surviving), and accessed via the incised concrete path [505] to the east. Findings from within this trench correspond to a structure shown in this location on the OS 2nd edition map of 1905. Garden soils in this area were not abundant, and it is possible that they have either been removed or compacted by the later structure overlying them.

vii. Trench 6

a. Strategy

Trench 6 was located immediately to the east of Trench 5 in the western half of the proposed development area, and measured 10.0m in length by 1.6m in width, and with a maximum depth of 1.10m. The trench was orientated along a north-west/south-east alignment, with the south-west end centred on NGR NT 26015 72795, and the north-east end at NT 26016 72793.

The trench was placed in order to further evaluate the extent of a possible early 20th century structure seen in Trench 5 and shown on the later OS 2nd edition maps, and to also determine the extent of the survival of Victorian and Georgian garden soils and any earlier features that may be underlying.

Trench 6 was excavated in the afternoon of Wednesday the 21st of January 2015, under clear and cold conditions.



Plate 14 Trench 6 post-ex, north-east facing (photo 135)

b. Description

Once the modern car park gravel surface layer (601) (*OD*+74.57 south-west to +74.92 north-east) was removed, it was shown to overlie the same loose orange blaze levelling deposit (602) that had been seen previously in Trench 5. This loose blaze deposit reached a maximum depth of 0.60m below the car park surface, and was present trench-wide. Within the north-east end of the trench, underlying the orange blaze, a 0.50m deep deposit of Victorian / Georgian garden soils of mid-dark brown humic clay of moderate compaction (603) overlay the natural subsoil at a maximum depth of 1.10m (*OD*+73.55 to +73.47).

Towards the centre of the trench, nearer to the southwest terminus, a concrete pad [604] was uncovered 0.65m (*OD*+74.00) below the level of the modern car park, likely relating to the early 20th century use of the site. This concrete pad had a smoothed surface, measured approximately 2.5m in width, had a thickness of 0.08m, and continued beyond the limit of excavation to the north; this surface was abutted by a thin strip of poorly preserved timber (605) to the north-east, and a firmly compacted soil surface to the south. Underlying these features was a firmly compacted demolition rubble bedding deposit (607) containing small stone and brick fragments.



Plate 15 Trench 6, pre-ex of features [610, 613, 615, 617], north-east end (photo 145)

Excavations in the north-east end of Trench 6 revealed a grouping of earlier features cut into the firm and dry clay subsoil (**Plate 15**). The group consisted of a long linear feature orientated north-south at the north-eastern end of the trench, flanked by fairly ephemeral possible ploughmarks to the west, and a trio of smaller subcircular and rectangular features along the south-eastern facing section of the trench.

The long, linear feature [610], was aligned north-south, and continued beyond the limit of excavation in both directions. Centred on NT 26015 72795, the feature had a uniform width of 0.65m, and a depth of 0.20m (OD+73.42). Linear feature [610] cut into natural, and had vertical sides with a flat base. Two distinct fills were noted within the cut: the bottom fill (612) was a loose dry white sand with a depth of less than 0.10m, while the top fill consisted of firmly packed angular stone less than 0.20m in size within a dark sandy soil matrix. The nature of the fill within [610] indicates that the feature is unlikely to be intended for drainage or horticulture. It remains a possibility that this feature may be a foundation trench for an earlier, previously unknown structure.

To the west of [610], along the edge of the trench's southeast facing section, a small circular feature [613] was excavated in section. Centred on NT 26015 72791, the feature has a rough diameter of 0.26m and an overall excavated depth of 0.10m. Circular feature [613] is filled by a single mid-brown clayrich sandy soil of moderate compaction, and cuts into the natural subsoil (**Plate 16**, upper right).

Immediately adjacent to feature [613] to the west, and protruding from the trench section was a square/subrectangular feature [615] cut into the natural subsoil. This feature was only partially located within the excavation area, and as a result could not be investigated fully. Centred on NT 26015 72791, feature [615] had an approximate length of 0.30m along its side (**Plate 16**, upper centre). The feature was tightly packed with small-medium angular stone less than 0.20m in length, with a medium firm light brown sandy clay matrix. As the feature could not be bottomed, it remains unclear as to its function, however, its proximity to the other features suggests a possible association.



Plate 16 Trench 6, post-ex of features [613, 615, 617], facing north-west (photo 154)

Located to the south-west of feature [615], subcircular feature [617] was a small, single fill pit with an overall diameter of 0.15m and a total depth of 0.07m cutting into natural. Centred on NT 26014 72793, the pit contained a single fill of compact, mid brown clayrich soil with frequent charcoal flecks. A single find of a faunal leg bone fragment was recorded (SF015). Feature [617] is likely the surviving base of a truncated pit predating the earliest garden deposits in Trench 6.

c. Discussion

Trench 6 uncovered further evidence of late 19th early 20th century structures in this area of the site as was seen in Trench 5. The excavations in this area showed that the Victorian and Georgian garden soils remain within the western half of the site, and that beneath the garden deposits, earlier features such as pits and possible foundation trenches still survive.

viii. Trench 7

a. Strategy

Trench 7 was located immediately adjacent to the car park entrance in the western half of the site. Orientated north-west/south-east, the trench measured 10.0m in length by 1.6m in width, and had a maximum depth of 1.2m at its south-eastern end; it was limited in length to the north-west by potential underground services picked up during scanning. The north-western extent of the trench was centred on NGR NT 26016 72761, and the south-eastern end was at NT 26135 72807.

The trench was excavated in the morning of Thursday the 22nd of January 2015, under cold and overcast conditions.



Plate 17 Trench 7 post-ex, north-west facing (photo 155)



Plate 18 Trench 7 post-ex, north-east facing section (photo 164)

b. Description

After the removal of the gravel car park surface layer (701) (OD+74.70), an orange blaze levelling deposit was revealed (702), directly overlying a layer of demolition rubble within a dark garden soil matrix (703). 0.60m beneath the car park levelling deposits, a rich dark black humic clay (704) was uncovered showing evidence of middening. This garden soil deposit was likely Victorian in date, and had an overall thickness of approximately 0.10m. Underlying (704), a deep deposit of mid to dark brown sandy clay with charcoal flecks and small stone inclusions was encountered. This earlier garden soil deposit (705) varied in thickness from 0.25m to 0.50m, contained finds of faunal remains, and directly overlay the natural clay subsoil (**Plate 18**).

The natural clay subsoil was encountered at the north-west end of the trench at depth of 0.95m (OD+73.75) below the car park surface, and was found to slope towards the south-east, where it became a blueish-grey silty clay encountered at a depth of 1.2m (OD+73.50) below the modern surface (**Plate 17**).

c. Discussion

Trench 7 was found to be mostly featureless, consisting of homogenous garden soils beneath modern levelling deposits, overlying the natural silty clay. The overall absence of underlying features, combined with the silty grey clay at the lowpoint of the trench to the south-east, lends to the possibility that this area may have been relatively poorly draining, waterlogged, or may have held standing water. A single, square modern posthole with the timber in situ towards the south-eastern end of the trench was the only feature uncovered.

ix. Trench 8

a. Strategy



Plate 19 Trench 8 post-ex, east facing (photo 177)

Trench 8 was located within the western half of the site, in the south-east corner directly north of the coach house along an east-west orientation. The trench was excavated to a maximum length of 10.0m by 1.6m in width, and to an overall depth of 1.0m. The western end of the trench was centred on NGR NT 26032 72782, and the eastern end at NT 26018 72787.

The trench was placed in order to evaluate the extent of survival of the Georgian / Victorian garden walls in the area, especially those that related to the coach house and entrances and paths leading from Meadow Lane.

Trench 8 was excavated in the afternoon of Thursday the 22nd of January 2015, under cold and overcast conditions.

b. Description

Underlying the modern gravel car park surface (801) (*OD+74.70 west end, +74.62 east end*) was a levelling deposit of loose orange blaze (802) of approximately 0.30m in thickness, bedded by a silty gravel deposit (804) less than 0.10m thick. At a depth of 0.40m below the car park surface, an artefact-rich, midden-like deposit of dark brown humic soil (805) was uncovered, appearing trench-wide to a thickness of 0.10m. Directly underlying (805), was a lower horizon of garden soil consisting of a 0.50m thick deposit of mid-brown silty clay containing frequent flecks of charcoal and instances of burnt bone. Finds from (806) included tin-glazed ceramic, clay pipe, shell, glass, and bone. The natural clay subsoil was encountered at a depth of 1.0m below the surface of the car park (*OD+73.70 west end, +73.62 east end*), and was noted to slope downwards towards the north.



Plate 20 Trench 8 post-ex, north facing section (photo 182)

In the western end of the trench, the base of a north-south orientated mortared stone wall was uncovered. The wall had previously been removed, leaving only the base standing to a height of 0.25m, and a thickness of approximately 0.50m. The wall base (808) overlies the lower garden soil horizon (806), is abutted by (806) to the east, and by the upper garden soil horizon (805) to the west. This wall base represents the surviving portion of the western wall of the pathway running along the western end of the coach house, leading from Meadow Lane to the south up to the rear of the houses fronting on to Buccleuch Place to the north.



Plate 21 Trench 8, Wall [808], east facing elevation (photo 184)

c. Discussion

Trench 8 revealed further evidence for the survival of Victorian and Georgian features below the modern car park surfaces. Excavations revealed the excellent preservation of garden soils, as well as the survival of a stone-built garden wall corresponding to what is depicted on the 1st edition OS map of 1852.

4. Conclusion and Recommendations

The evaluation exercise provided a number of key observations on the likelihood of the survival of archaeologically significant remains within the western and eastern halves of the proposed development area at Buccleuch Place and Meadow Lane.

Underlying the modern levelling deposits of loose blaze in the western half, and demolition rubble in the eastern half, are a network of 18th, 19th, and 20th century garden features including: structures, surfaces, boundary walls, and deep garden soil deposits. Beneath these garden features, earlier cultivation soils and features survive, which may date back to the late Medieval period or earlier, and provide evidence for land use and occupation during this period. These earlier cultivation marks appear on both halves of the site, but are more prevalent within the site's eastern half.

In summary, the evaluation has shown that the preservation of features and deposits below the modern car park surfaces is good, and that the features encountered within the evaluation trenches are thought to be a part of a wider network of features – specifically garden-related – and are likely to extend across the entirety of the proposed development area. Following discussion with the City Archaeologist, it is anticipated that there will be an on-going requirement for an archaeological watching brief during future ground-breaking exercises within the site.

5. Archaeological Building Recording

i. General

As required by the proposed development scheme, a number of structures and historic walls along Meadow Lane and at the corner of Buccleuch Street and Meadow Lane are scheduled for demolition. The demolition of these structures has necessitated the implementation of a program of building recording that involves a full photographic record and measured hand drawn record of significant features within the affected area. A depiction of the affected structures is illustrated in **Figure 8** below.



Figure 8 Buildings and features scheduled for demolition (in red). (Addyman Archaeology after Turley)

The structures scheduled for demolition include: the building to the rear of Nos. 5-6 Buccleuch Place, No.46 Buccleuch Street, No.50 Buccleuch Street, No.56 Buccleuch Street front and rear, No.7 Meadow Lane, the coach house at Nos. 9A and 9B Meadow Lane, and the coach house at Nos. 10, 11A, and 11B Meadow Lane, as well as the garden walls fronting on to Meadow Lane and Buccleuch Place Lane (**Figure 8**). All structures and features were subject to a full photographic survey, with additional measured hand drawings produced for the coach house at Nos. 10-11B Meadow Lane.

ii. Western coach house- Nos.10,11A,11B Meadow Lane

a. General

The coach house at Nos. 10, 11A, and 11B Meadow Lane is scheduled for demolition as part of the student accommodation scheme at Buccleuch Place and Meadow Lane; the south facing elevation and east facing gable are to be rebuilt and incorporated into the design of the proposed structure. A full photographic survey of the exterior of the structure was undertaken on the 27th of January 2015, with the interior fully photographed on the 7th of December 2015. Measured hand drawings were also produced of all interior and exterior elevations at scales of 1:20 and 1:50, between the 27th of January and the 7th of December 2015.



Plate 22 Western coach house, Nos.10-11B Meadow Lane, front (photo 524)

b. Phasing

The earliest depiction of the coach house on the north-west corner of Meadow lane and Buccleuch Place lane can be found on Ainslie's 1804 map 'Old and New Town of Edinburgh with the proposed docks' (see **Figure 4**). Ainslie's map shows the structure situated in the south-east corner of the linear garden plot to the rear of #7 Buccleuch Place, and identifies this as the first structure to have been built to the rear of the tenements fronting Buccleuch Place, predating the adjacent coach house east of Buccleuch Place Lane. Shown fully built by 1804, it is possible that the construction of the coach house dates to the late 18th century, coinciding with the construction of the tenements along Buccleuch Place in the 1780's and 1790's.



Plate 23 Western coach house, Nos.10-11B Meadow Lane, rear (Addyman Archaeology)

The majority of the coach house fabric (Nos.11A, 11B) is of a single phase, with the eastern portion (No.10) having been built slightly later, perhaps though within the same building programme. The eastern portion of the coach house (No.10) has been added onto the complete structure of Nos.11A, and 11B, using the exterior of the eastern facing gable as an interior face. The south facing elevation has been altered drastically, with most of the original stone frontage having been removed and replaced with brick and steel in the mid to late 19th century (see **Figure 9** below).

The interior of No.10 Meadow Lane shows minimal alterations, with many of the original coach house features still visible. The hearth and flue within the west wall have been inserted into the east gable of No.11A, most likely during the initial construction phase. The north wall window has been blocked, with two small vents inserted likely sometime during the 20th century. The upper storey contains a possibly original roof structure, with replaced floors over charred joists indicating a sizeable fire having occurred within (**Plate 24**).

The interior of Nos.11A and 11B have been in recent use as private storage space and workshops, with later alterations having been made to suit those needs. A new roof structure and floors have been added, with a new partition in the upper storey creating a small working space. Within the upper storey, the remnants of an earlier floor skirting line shows the original floor level to have been higher than it is at present.

A partition scar visible on the north wall of No.11B indicates that the western bay was later expanded, possibly at the same time that the south elevation was replaced with brick. The fireplace within the west gable, as well as both upper and lower storey windows have been blocked, possibly sometime during the 20th century.



Plate 24 Meadow Lane #10, interior, east facing elevation (Photo 945)



Figure 9 External elevations of coach house at Nos.10-11B Meadow Lane



Figure 10 Internal elevations of coach house at Nos. 10-11B Meadow Lane

iii. Photographic record of structures scheduled for demolition

a. General

Prior to demolition taking place on site, a general, comprehensive catalogued photographic survey was required of all walls, structures and structural features within the site boundaries to be affected by the works. In particular, interior and exterior images of the walls and structures scheduled for demolition were required. The results of this survey can be seen as thumbnails in *Appendix G* below. Following the results of the upcoming archaeological watching brief, a full plan and photographic montage of the Victorian / Georgian garden walls will be produced, including information on phasing, related garden features and outbuildings.

b. Nos. 9A, 9B Meadow Lane



Plate 25 Meadow Lane Nos.9A,9B (Addyman Archaeology)



Plate 26 Meadow Lane No.9B, interior (Photo 792)



Plate 27 Meadow Lane No.9A, interior (Photo 805)

Numbers 9A and 9B Meadow Lane make up the western half of the coach house on the north-east corner of Buccleuch Place Lane and Meadow Lane. The eastern half of the coach house (red tile roof in *Plate 25* above) lies outwith the site boundary, and is not scheduled for demolition.

The coach house at No.9 Meadow Lane does not appear on Ainslie's 1804 map 'Old and New Town of Edinburgh...' (**Figure 4**), but is depicted on 'Kirkwood's Plan of the City of Edinburgh' by James Kirkwood and Sons, produced 17 years later. These maps would indicate that this coach house dates from the early 19th century, with construction taking place sometime between 1804 and 1821. Like Nos. 10 and 11 to the west, the south elevation appears to have been replaced, while skylights have also been inserted in the slate roof. Inside, the single open space has lately been divided into two bays by a cement block partition (**Plate 26, Plate 27**).

c. No. 7 Meadow Lane



Plate 28 No.7 Meadow Lane (Addyman Archaeology)



Plate 29 No.7 Meadow Lane, upper floor (Photo 747)



Plate 30 No.7 Meadow Lane, interior (Photo 742)

The structure at No.7 Meadow Lane is first shown on the Ordnance Survey 2nd edition, surveyed in 1905 (**Figure 6**). Prior to this, the land was occupied by a coach house as depicted on the OS 1st edition of 1852 (**Figure 5**), and 'Kirkwood's plan of the City of Edinburgh' of 1821. The structure dates to the late 19th, early 20th century, with a later extension to the rear, expanding the building northward. The primary function of the building is as a warehouse, with a later internal addition adding a storey in the south-west corner.

d. *Buccleuch Street: No.56 Front and Rear, No.50, and No.46*



Plate 31 No.56 Buccleuch Street, Front (Addyman Archaeology)



Plate 32 No.56 Buccleuch Street, Front, interior (Photo 669)



Plate 33 No.56 Buccleuch Street, Front, roof structure (Photo 675)

The structures at No.56 Buccleuch Street, Front (**Plate 31**, **Plate 32**, **Plate 33**), No.56 Buccleuch Street, Rear (**Plate 34**, **Plate 35**, **Plate 36**), No.50 Buccleuch Street (**Plate 37**, **Plate 38**, **Plate 39**), and at No.46 Buccleuch Street (**Plate 40**, **Plate 41**, **Plate 42**), have all existed in one form or another since the late 19th/ early 20th century, undergoing frequent alterations in the pre-war and interwar years, before settling in their current state near to or shortly after 1946. The structures have seen use in a variety of functions including: as warehouses, workshops, businesses, and classrooms. Many original fixtures remain, including: roof structures (**Plate 42**), hearths (**Plate 36**), and wallpaper (**Plate 39**), with more likely to be revealed once the 20th/21st century interiors have been stripped.



Plate 34 No.56 Buccleuch Street, Rear (Addyman Archaeology)



*Plate 35 No.56 Buccleuch Street, Rear, interior
(Photo 633)*



*Plate 36 No.56 Buccleuch Street, Rear, interior
(Photo 650)*



Plate 37 No.50 Buccleuch Street (Photo 741)

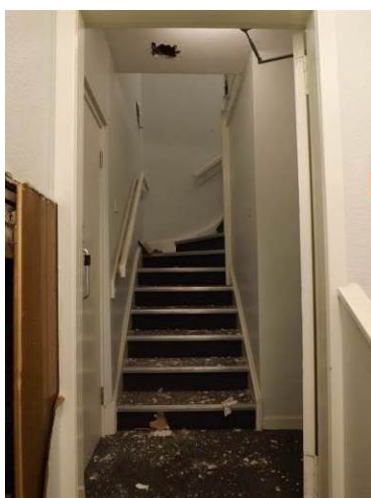

*Plate 38 No.50 Buccleuch Street,
interior (Photo 727)*



*Plate 39 No.50 Buccleuch Street,
wallpaper detail (Photo 736)*



Plate 40 No.46 Buccleuch Street (Photo 376)

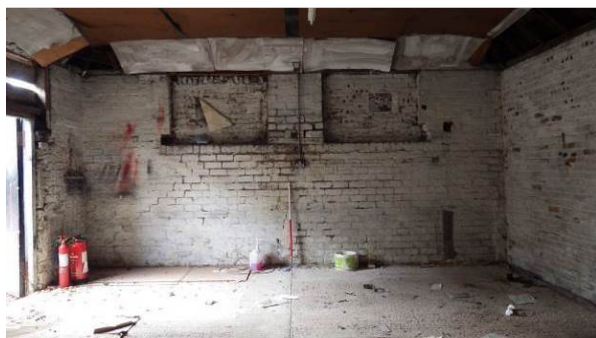

Plate 41 No.46 Buccleuch Place, interior (Photo 873)



Plate 42 No.46 Buccleuch Place, interior (Photo 882)

e. Building to the rear of Nos. 5,6 Buccleuch Place



Plate 43 Building to the rear of No.5-6 Buccleuch Place, foreground (Photo 859)

The structure to the rear of No.5-6 Buccleuch Street is a single story, purpose-built University annex, dating to the latter half of the 20th, or early 21st century.



Plate 44 Building to the rear of No.5-6 Buccleuch Place, interior (Photo 836)



Plate 45 Building to the rear of No.5-6 Buccleuch Place, interior (Photo 829)

iv. Discussion

The archaeological building recording exercise undertaken on all structures and features at Buccleuch Place and Meadow Lane scheduled for demolition has produced a complete and comprehensive photographic record of all building exteriors and interiors, as well as a set of sequential photographs of all garden wall and boundary wall faces to later be produced into a photo montage with phasing information. A set of hand-drawn elevations was also produced for the interior and exterior elevations of the coach house at No. 10 and 11 Meadow Lane, which is scheduled for demolition, with the east gable and south elevation being rebuilt as part of the development scheme.

Both structures at Nos.10,11 and No.9 Meadow Lane were constructed in late 18th or early 19th centuries as coach houses, and have since been altered for a variety of uses, including most recently as workshops and storage bays. The late 19th, early 20th century structures lining Meadow Lane and Buccleuch Street are evidence of the development area's past industrial usage, while the single story annex behind No.5-6 Buccleuch Place reflects the land's recent university ownership and use.

All structures will be monitored archaeologically during demolition works, with the photographic record added to as required, and any important, newly uncovered fixtures and features recorded as necessary.

Appendix A Digitized Drawings

Buccleuch Place and Meadow Lane : Edinburgh

Trench 6

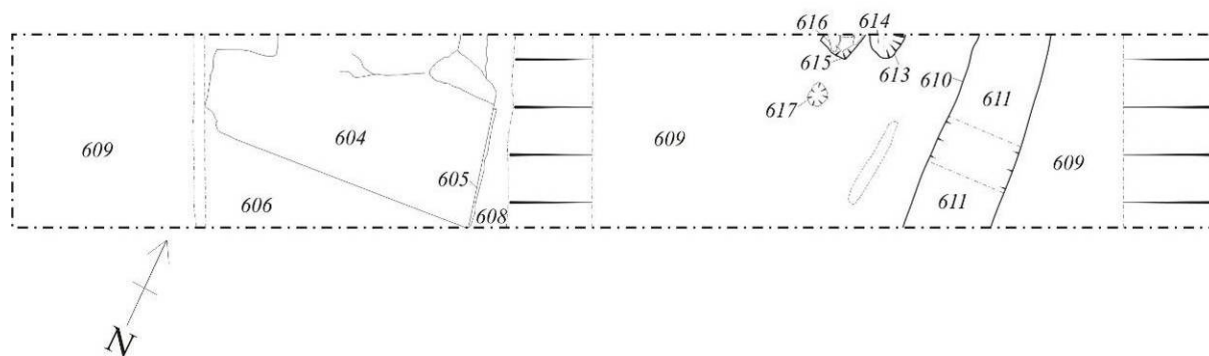

Trench 5

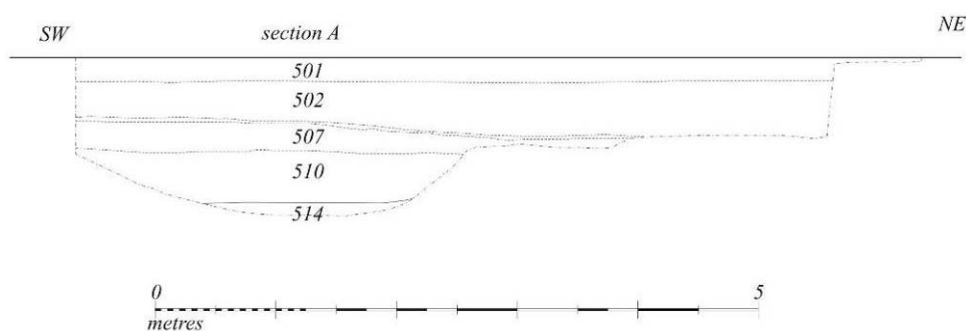
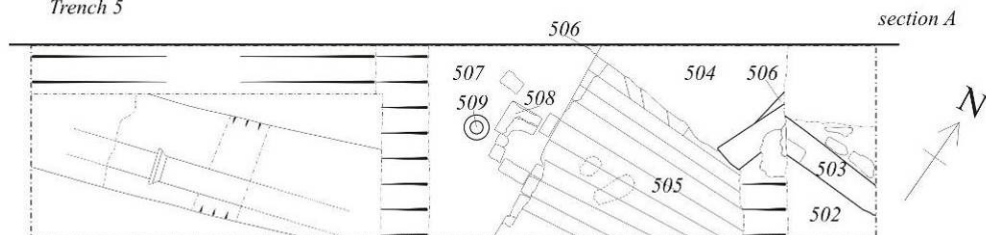

Archaeological Evaluation and Building recording January 2015

Addyman Archaeology
for the University of Edinburgh

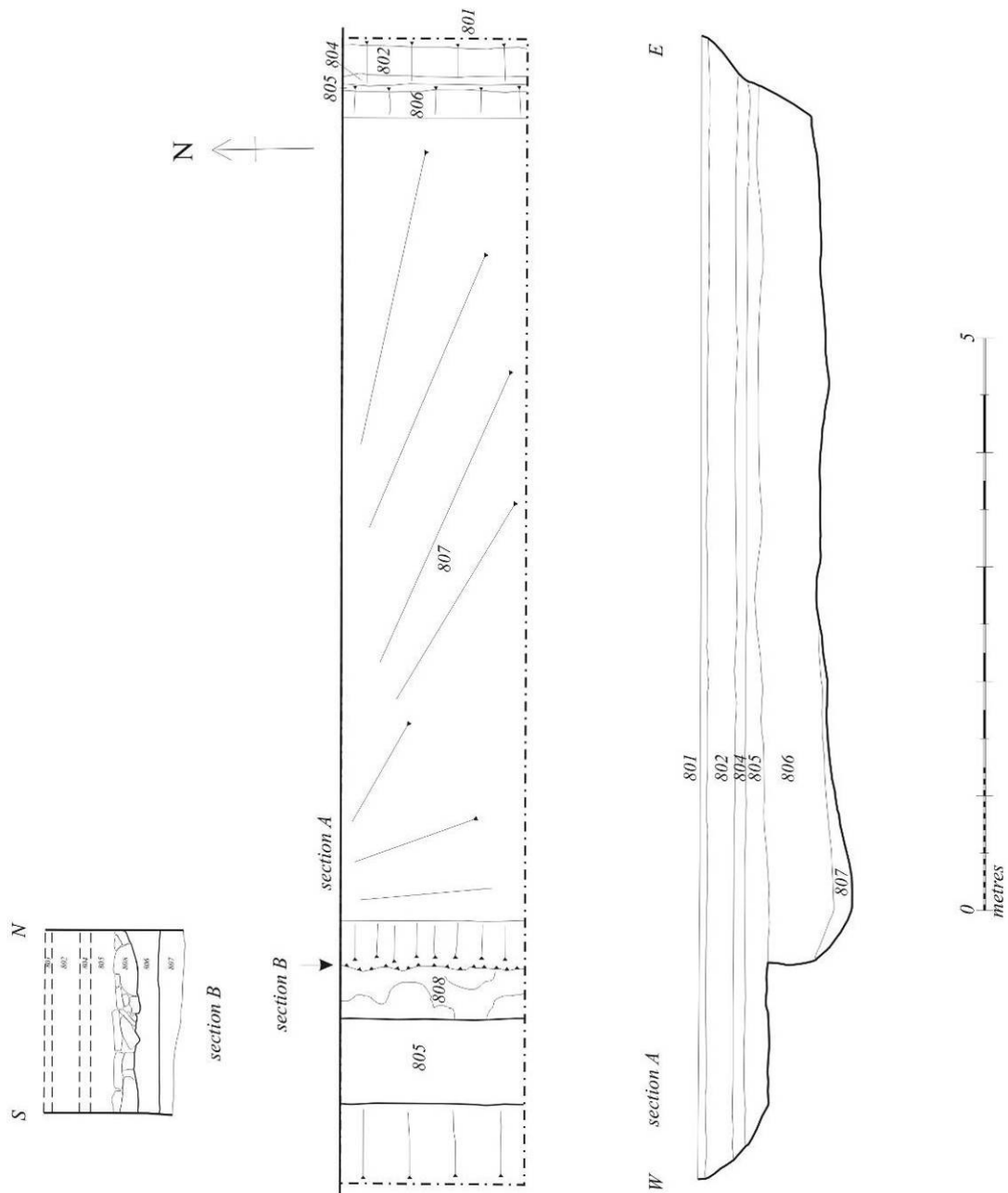

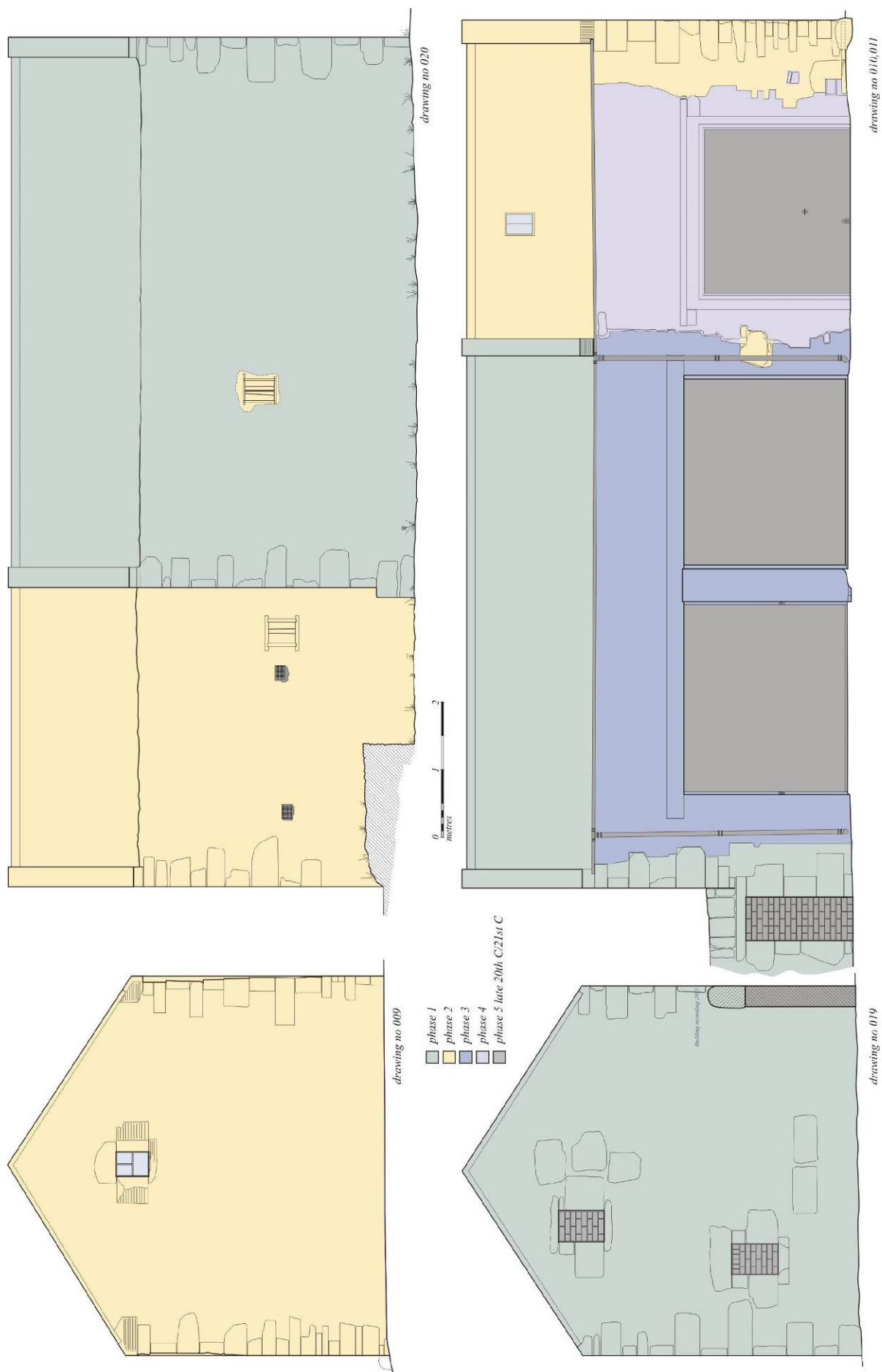

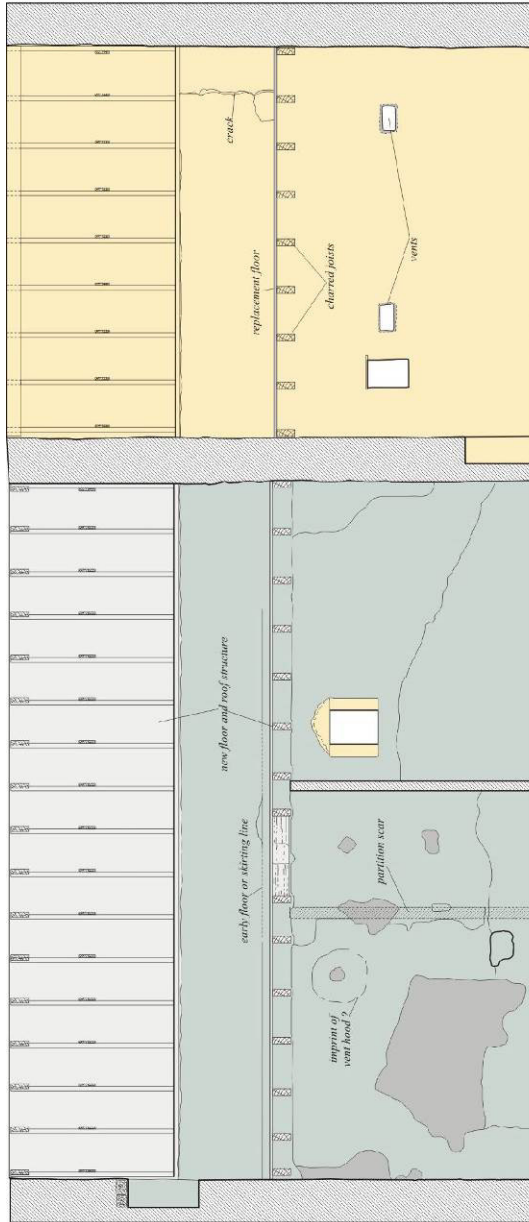

drawing no 017

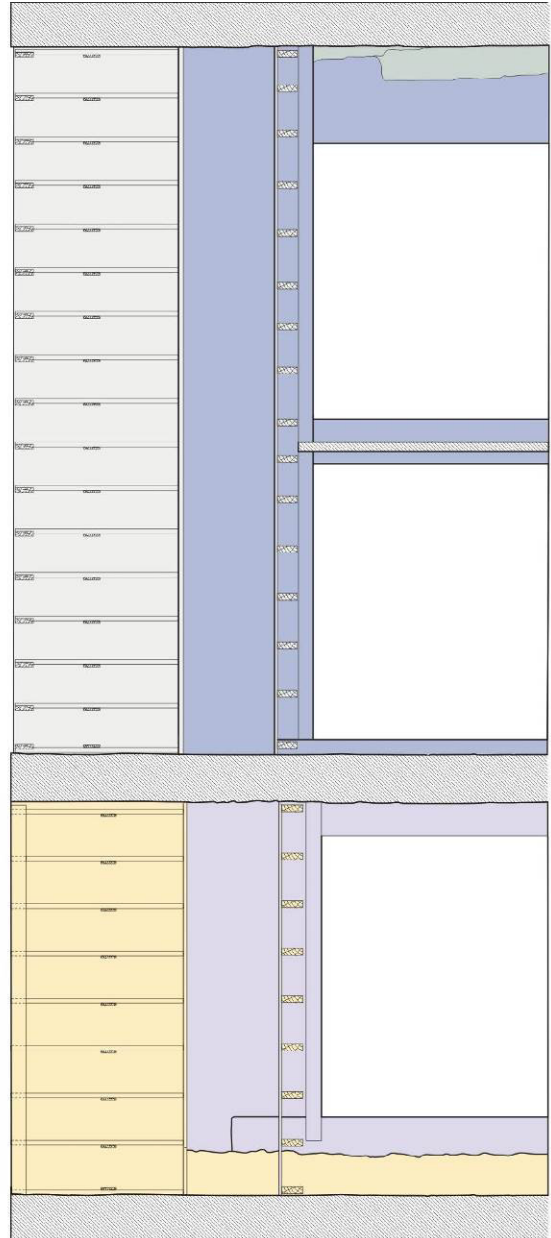

drawing no 015

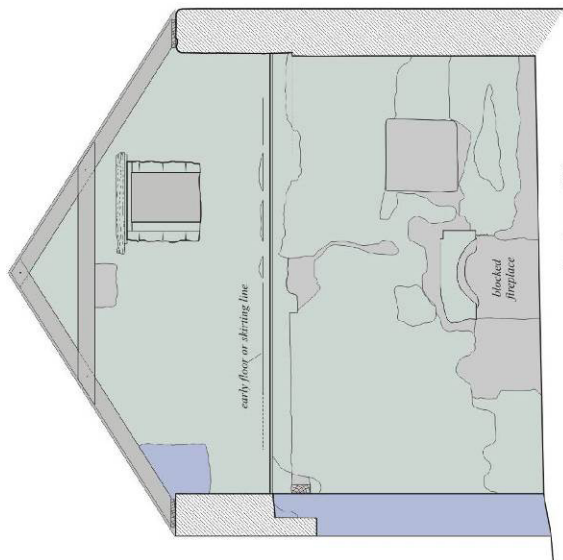

drawing no 016

- phase 1
- phase 2
- phase 3
- phase 4
- phase 5 late 20th C/21st C

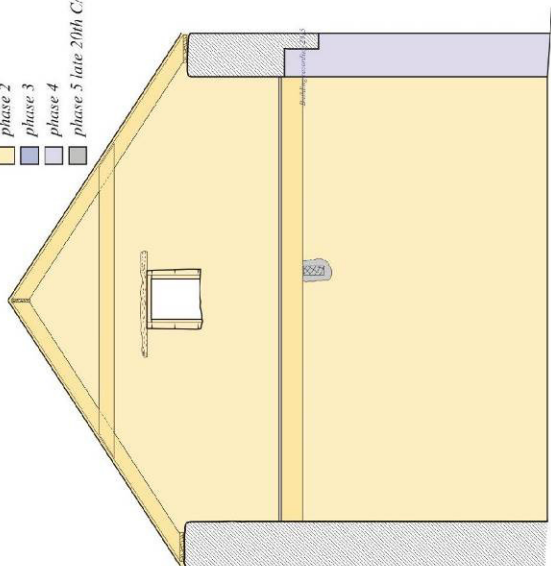

drawing no 013

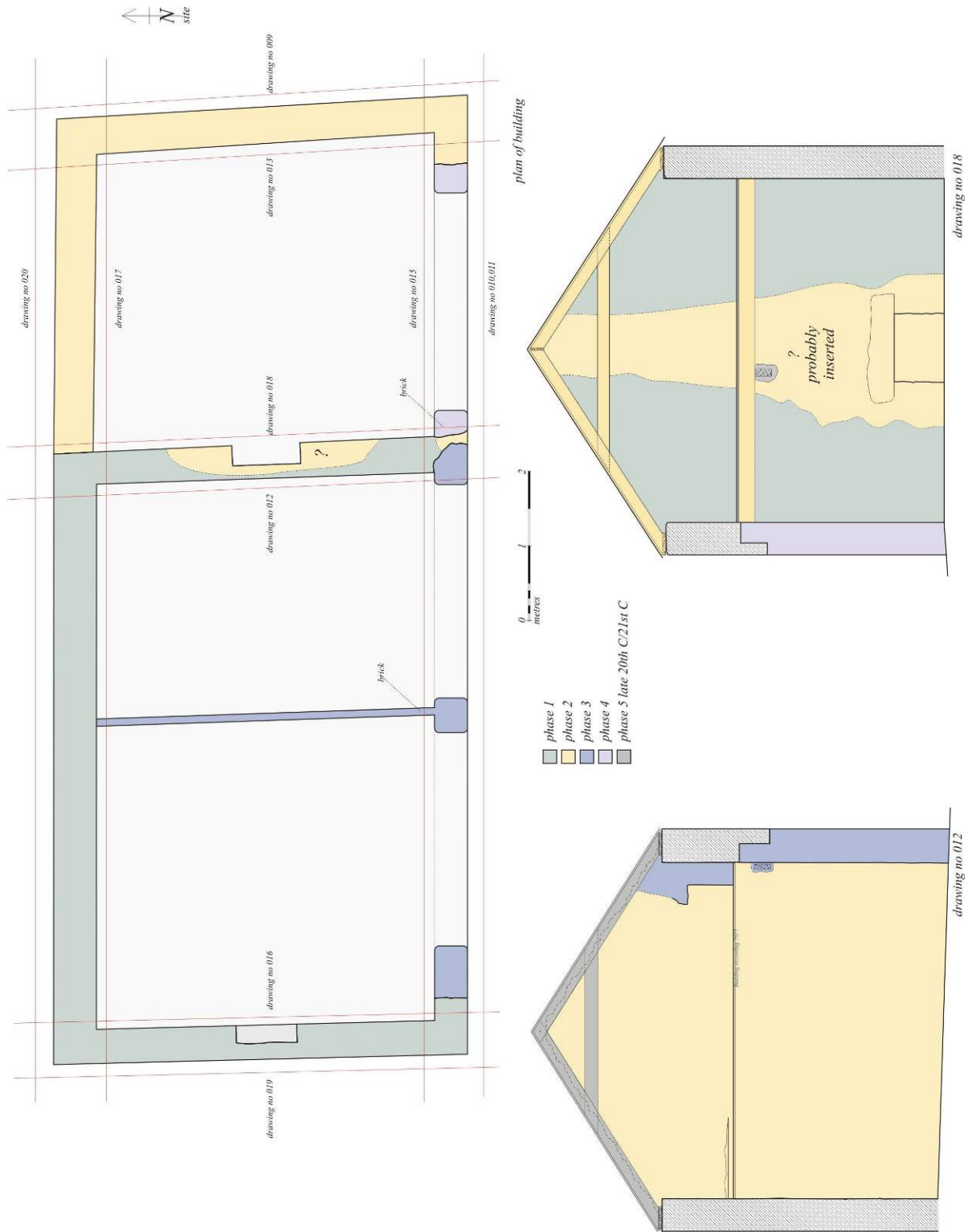

Appendix B Context Register

| Context No. | Recorded By | Date | Trench | Description | Comments |
|-------------|-------------|------------|--------|--|--|
| 101 | AJLM | 19/01/2015 | 1 | Car park surface layer | Red compact gravel and sandy bedding |
| 102 | AJLM | 19/01/2015 | 1 | Levelling deposit, Demolition rubble | Brick, structural sandstone |
| 103 | AJLM | 19/01/2015 | 1 | Victorian/Georgian garden soils | |
| 104 | AJLM | 19/01/2015 | 1 | Victorian garden wall, W-E | |
| 105 | AJLM | 19/01/2015 | 1 | Possible Mediaeval cultivation soils | Subcircular area, mid-grey/brown, frequent charcoal flecks |
| 106 | AJLM | 19/01/2015 | 1 | Natural clay subsoil | |
| 201 | AJLM | 19/01/2015 | 2 | Car park surface layer | Red compact gravel and sandy bedding |
| 202 | AJLM | 19/01/2015 | 2 | Levelling deposit, Demolition rubble | Brick, structural sandstone |
| 203 | AJLM | 19/01/2015 | 2 | Victorian/Georgian garden soils | |
| 204 | AJLM | 19/01/2015 | 2 | Victorian garden wall, N-S | |
| 205 | AJLM | 19/01/2015 | 2 | Possible Mediaeval cultivation soils | with ploughmarks |
| 206 | AJLM | 19/01/2015 | 2 | Victorian? Garden wall, W-E | with concrete foundation |
| 301 | AJLM | 20/01/2015 | 3 | Car park surface layer | Red compact gravel and sandy bedding |
| 302 | AJLM | 20/01/2015 | 3 | 20th century courtyard surface layer | associated with structures to south and east |
| 303 | AJLM | 20/01/2015 | 3 | Victorian/Georgian garden soils, Upper horizon | Mid-dark brown humic clay, with frequent stone and some brick inclusions |
| 304 | AJLM | 20/01/2015 | 3 | Victorian/Georgian garden soils, Lower horizon | Dark brown humic clay with instances of middening |
| 305 | AJLM | 20/01/2015 | 3 | Possible Late Medieval ploughsoils | Frequent faunal and shell |
| 306 | AJLM | 20/01/2015 | 3 | Natural clay subsoil | Orange/ brown |
| 307 | AJLM | 20/01/2015 | 3 | Linear feature, N-S, contains (305) | |
| 401 | AJLM | 20/01/2015 | 4 | Car park surface layer | Red compact gravel and sandy bedding |
| 402 | AJLM | 20/01/2015 | 4 | Levelling deposit | Demolition rubble with some architectural carved sandstone |
| 403 | AJLM | 20/01/2015 | 4 | W-E wall stub | Large, rough sandstone blocks |
| 404 | AJLM | 20/01/2015 | 4 | Brick surface | Abuts (403) to NE |
| 405 | AJLM | 20/01/2015 | 4 | Victorian/Georgian garden soils | Mid-brown/grey with middening |
| 406 | AJLM | 20/01/2015 | 4 | 18thC? soils | Mid-brown/black |
| 407 | AJLM | 20/01/2015 | 4 | Ploughsoils cut into natural | Linear feature with smaller ploughmarks to E |
| 408 | AJLM | 20/01/2015 | 4 | Natural clay subsoil | |
| 501 | AJLM | 21/01/2015 | 5 | Car park surface layer | Red compact gravel and sandy bedding |
| 502 | AJLM | 21/01/2015 | 5 | Blaze and rubble levelling deposit | |
| 503 | AJLM | 21/01/2015 | 5 | W-E wall at NE end of trench | |
| 504 | AJLM | 21/01/2015 | 5 | Concrete surface underlying (503) | |

| <i>Context No.</i> | <i>Recorded By</i> | <i>Date</i> | <i>Trench</i> | <i>Description</i> | <i>Comments</i> |
|--------------------|--------------------|-------------|---------------|---|--|
| 505 | AJLM | 21/01/2015 | 5 | Concrete walking surface with incised linear patterning | |
| 506 | AJLM | 21/01/2015 | 5 | Brick abutting (504) | |
| 507 | AJLM | 21/01/2015 | 5 | Hard-packed ground surface | |
| 508 | AJLM | 21/01/2015 | 5 | Stone and brick set within (507) | |
| 509 | AJLM | 21/01/2015 | 5 | Vertical ceramic drain | |
| 510 | AJLM | 21/01/2015 | 5 | Firm garden soils? | |
| 511 | AJLM | 21/01/2015 | 5 | Cut for drain (513) | |
| 512 | AJLM | 21/01/2015 | 5 | Clay fill of [511] | |
| 513 | AJLM | 21/01/2015 | 5 | Ceramic drain, W-E, same as (509) | |
| 514 | AJLM | 21/01/2015 | 5 | Light brown/grey clay natural | |
| 601 | AJLM | 21/01/2015 | 6 | Car park surface layer | Red compact gravel and sandy bedding |
| 602 | AJLM | 21/01/2015 | 6 | Blaze and rubble levelling deposit | |
| 603 | AJLM | 21/01/2015 | 6 | Victorian/Georgian garden soils, NE end | |
| 604 | AJLM | 21/01/2015 | 6 | Concrete pad | |
| 605 | AJLM | 21/01/2015 | 6 | Wood framing abutting (604) to the E | |
| 606 | AJLM | 21/01/2015 | 6 | Compact surface to S of (604) | |
| 607 | AJLM | 21/01/2015 | 6 | Rubble underlying (604)(606) | |
| 608 | AJLM | 21/01/2015 | 6 | Garden soils, SE end | |
| 609 | AJLM | 21/01/2015 | 6 | Natural clay subsoil | |
| 610 | AJLM | 21/01/2015 | 6 | Cut of Linear feature in NE end of trench | Vertical sides, flat base |
| 611 | AJLM | 21/01/2015 | 6 | Top fill of [610] | Packed small angular stone, dark compact soil matrix |
| 612 | AJLM | 21/01/2015 | 6 | Bottom fill of [610] | Loose yellow/white sand |
| 613 | AJLM | 21/01/2015 | 6 | Cut of circular feature W of [610] | |
| 614 | AJLM | 21/01/2015 | 6 | Single fill of [613] | |
| 615 | AJLM | 21/01/2015 | 6 | Cut of subrectangular feature W of [613] | |
| 616 | AJLM | 21/01/2015 | 6 | Stone packing of [615] | |
| 617 | AJLM | 21/01/2015 | 6 | Cut for circular feature SW of [615] | |
| 618 | AJLM | 21/01/2015 | 6 | Single fill of [617] | Mid-brown, charcoal, compact clarich fill |
| 701 | AJLM | 22/01/2015 | 7 | Car park surface layer | Red compact gravel and sandy bedding |
| 702 | AJLM | 22/01/2015 | 7 | Blaze levelling deposit | |
| 703 | AJLM | 22/01/2015 | 7 | Demolition rubble and mixed garden soils | |
| 704 | AJLM | 22/01/2015 | 7 | Victorian? Garden soils | Dark black humic clay soil |
| 705 | AJLM | 22/01/2015 | 7 | Georgian? Garden soils | Mid-dark brown sandy clay with charcoal flecks |
| 706 | AJLM | 22/01/2015 | 7 | Natural clay subsoil | |
| 801 | AJLM | 22/01/2015 | 8 | Car park surface layer | Red compact gravel and sandy bedding |
| 802 | AJLM | 22/01/2015 | 8 | Blaze levelling deposit | |
| 803 | AJLM | 22/01/2015 | 8 | Gravel levelling deposit in SE corner | |
| 804 | AJLM | 22/01/2015 | 8 | Gravel bedding | |

| <i>Context No.</i> | <i>Recorded By</i> | <i>Date</i> | <i>Trench</i> | <i>Description</i> | <i>Comments</i> |
|--------------------|--------------------|-------------|---------------|-------------------------|--|
| 805 | AJLM | 22/01/2015 | 8 | Victorian? Garden soils | Midden-like, artefact rich dark brown/black humic clay |
| 806 | AJLM | 22/01/2015 | 8 | Georgian? Garden soils | Mid brown silty clay with frequent charcoal and small flecks of burnt bone |
| 807 | AJLM | 22/01/2015 | 8 | Natural clay subsoil | |
| 808 | AJLM | 22/01/2015 | 8 | N-S garden wall | Western wall of path from Meadow lane to back of houses on Buccleuch Place |

Appendix C Finds Register

| <i>Finds No.</i> | <i>Context No.</i> | <i>Trench</i> | <i>Material</i> | <i>Quantity</i> | <i>Description</i> | <i>Date</i> | <i>Initials</i> |
|------------------|--------------------|---------------|-----------------|-----------------|--|-------------|-----------------|
| 001 | 203 | 2 | CuA, Coin | 1 | Queen Victoria Halfpenny, '1890' | 19/01/2015 | AJLM |
| 002 | 305 | 3 | Clay Pipe | 1 | Complete bowl with foot, small bore ER' on bowl, 'E' and 'R' on foot | 20/01/2015 | AJLM |
| 003 | 305 | 3 | Faunal Remains | 5 | Mandible with teeth, Scapula and leg bone | 20/01/2015 | AJLM |
| 004 | 305 | 3 | Ceramic | 1 | Green glaze body sherd with lug | 20/01/2015 | AJLM |
| 005 | 305 | 3 | Shell | 1 | Oyster | 20/01/2015 | AJLM |
| 006 | 305 | 3 | Glass | 1 | Green bottle glass sherd | 20/01/2015 | AJLM |
| 007 | 305 | 3 | Ceramic | 4 | 3 body sherds, 1 base sherd from feature [307] | 20/01/2015 | AJLM |
| 008 | 305 | 3 | Glass | 8 | Shards of thin-walled clear glass from feature [307] | 20/01/2015 | AJLM |
| 009 | 305 | 3 | Clay Pipe | 1 | Stem fragment from feature [307] | 20/01/2015 | AJLM |
| 010 | 406 | 4 | Glass | 4 | Including poorly made green glass bottle base From spoil | 20/01/2015 | AJLM |
| 011 | 406 | 4 | Ceramic | 11 | Including Tin glaze and green glaze From spoil | 20/01/2015 | AJLM |
| 012 | 507 | 5 | Ceramic | 3 | Late Victorian? Edwardian? Associated with outbuilding | 21/01/2015 | AJLM |
| 013 | 507 | 5 | Glass | 3 | Late Victorian? Edwardian? Associated with outbuilding | 21/01/2015 | AJLM |
| 014 | 507 | 5 | Rubber? | 1 | Portion of a circular faucet handle Associated with outbuilding | 21/01/2015 | AJLM |
| 015 | 618 | 6 | Faunal Remains | 1 | Leg bone fragment From feature [617] | 21/01/2015 | AJLM |
| 016 | 608 | 6 | Glass | 1 | Bottle base sherd | 21/01/2015 | AJLM |
| 017 | 705 | 7 | Faunal Remains | 1 | Fragmented mandible with teeth possibly very early | 22/01/2015 | AJLM |
| 018 | 805 | 8 | Glass | 4 | 1 base, 1 neck, 2 body | 22/01/2015 | AJLM |
| 019 | 805 | 8 | Ceramic | 3 | 1 base, 1 handle, 1 body | 22/01/2015 | AJLM |
| 020 | 805 | 8 | Clay Pipe | 1 | Stem fragment, small bore | 22/01/2015 | AJLM |
| 021 | 806 | 8 | Ceramic | 4 | tin glaze | 22/01/2015 | AJLM |
| 022 | 806 | 8 | Shell | 1 | Oyster | 22/01/2015 | AJLM |
| 023 | 806 | 8 | Clay Pipe | 1 | Stem fragment, Wide bore | 22/01/2015 | AJLM |
| 024 | 806 | 8 | Faunal Remains | 1 | Fragmented mandible with teeth | 22/01/2015 | AJLM |

Appendix D Samples Register

| Sample No. | Context No. | Size | Date | Initials | Description |
|-------------------|--------------------|-------------|-------------|-----------------|---|
| 001 | 305 | Small | 20/01/2015 | AJLM | From late Med? Ploughsoils |
| 002 | 305 | Small | 20/01/2015 | AJLM | From late Med? Ploughsoils |
| 003 | 614 | Small | 21/01/2015 | AJLM | Fill of [613] |
| 004 | 618 | Small | 21/01/2015 | AJLM | Single fill of [617], associated with SF015 |
| 005 | 611 | Small | 21/01/2015 | AJLM | Top fill of [610] |
| 006 | 705 | Small | 22/01/2015 | AJLM | Associated with SF017 |

Appendix E Drawing Register

| Drawing No. | Sheet | Scale | Type | Date | Drawn by | Description |
|--------------------|--------------|--------------|-------------|------------------|-----------------|--|
| 001 | 1 | 1:50 | Plan | 20/01/2015 | AJLM | TR.3, Post-ex plan |
| 002 | 1 | 1:20 | Section | 20/01/2015 | AJLM | TR.3, SW facing section, Post-ex |
| 003 | 2 | 1:20 | Plan | 21/01/2015 | AJLM | TR.5, Post-ex plan |
| 004 | 2 | 1:20 | Section | 21/01/2015 | AJLM | TR.5, Post-ex, SE facing section |
| 005 | 2 | 1:20 | Plan | 21/01/2015 | AJLM | TR.6 Post-ex plan |
| 006 | 3 | 1:20 | Section | 22/01/2015 | AJLM | TR.8, S facing section |
| 007 | 3 | 1:20 | Plan | 22/01/2015 | AJLM | TR.8, Post-ex plan |
| 008 | 3 | 1:20 | Section | 22/01/2015 | AJLM | TR.8, E facing section at wall [808] |
| 009 | 4 | 1:20 | Elevation | 27/01/2015 | AJLM | Coachhouse #10,#11A,#11B, E facing |
| 010 | 5 | 1:20 | Elevation | 27/01/2015 | AJLM | Coachhouse #10,#11A,#11B, S facing, W half |
| 011 | 6 | 1:20 | Elevation | 27/01/2015 | AJLM | Coachhouse #10,#11A,#11B, S facing, E half |
| 012 | 7 | 1:50 | Elevation | 21/05-07/12/2015 | KmacF | West facing elevation, Crosswall interior, #11A Meadow Lane |
| 013 | 7 | 1:50 | Elevation | 21/05-07/12/2015 | KmacF | West facing elevation, East gable interior, #10 Meadow Lane |
| 014 | 7 | 1:50 | Plan | 21/05-07/12/2015 | KmacF | Plan of #10, #11A, #11B Meadow Lane |
| 015 | 7 | 1:50 | Elevation | 21/05-07/12/2015 | KmacF | North facing elevation, Interior, #10-11B Meadow Lane |
| 016 | 7 | 1:50 | Elevation | 21/05-07/12/2015 | KmacF | East facing Elevation, West gable interior, #11B Meadow Lane |
| 017 | 7 | 1:50 | Elevation | 21/05-07/12/2015 | KmacF | South facing elevation, Interior, #10-11B Meadow Lane |
| 018 | 7 | 1:50 | Elevation | 21/05-07/12/2015 | KmacF | East facing elevation, Crosswall, interior #10 Meadow Lane |
| 019 | 8 | 1:50 | Elevation | 2015 | KmacF | West facing elevation, West gable |
| 020 | 8 | 1:50 | Elevation | 2015 | KmacF | North facing elevation, Exterior, #10-11B Meadow Lane |

~~It is recommended that the proposed development avoids all visible above ground sites recorded during the walk over, and care is taken where possible to avoid any potential archaeological sites not visible above ground.~~

Appendix F Photographic Register

| Image No. | Direction Facing | Date | Description | Taken By | Portrait / Landscape |
|-----------|------------------|------------|--|----------|----------------------|
| 001 | NE | 19/01/2015 | TR.1, Working shot, Showing (101) and (102) | AJLM | L |
| 002 | NE | 19/01/2015 | TR.1, Post-ex, Overall | AJLM | P |
| 003 | E | 19/01/2015 | TR.1, Post-ex, NW facing section | AJLM | L |
| 004 | E | 19/01/2015 | TR.1, Post-ex, NW facing section | AJLM | L |
| 005 | NE | 19/01/2015 | TR.1, Post-ex, SW facing section | AJLM | L |
| 006 | E | 19/01/2015 | TR.1, Post-ex, SE facing section | AJLM | L |
| 007 | SE | 19/01/2015 | TR.1, Post-ex, NW facing section, N end | AJLM | L |
| 008 | SE | 19/01/2015 | TR.1, Post-ex, NW facing section, Mid, with wall [104] | AJLM | L |
| 009 | SE | 19/01/2015 | TR.1, Post-ex, NW facing section, SW end, Wall [104] | AJLM | L |
| 010 | NW | 19/01/2015 | TR.1, Post-ex, SE facing section, NE end | AJLM | L |
| 011 | NW | 19/01/2015 | TR.1, Post-ex, SE facing section, NE end | AJLM | L |
| 012 | NW | 19/01/2015 | TR.1, Post-ex, SE facing section, Mid section | AJLM | L |
| 013 | NW | 19/01/2015 | TR.1, Post-ex, SE facing section, Mid section | AJLM | L |
| 014 | NW | 19/01/2015 | TR.1, Post-ex, SE facing section, Mid at wall [104] | AJLM | L |
| 015 | NW | 19/01/2015 | TR.1, Post-ex, SE facing section, Wall [104] | AJLM | L |
| 016 | NW | 19/01/2015 | TR.1, Post-ex, SE facing section, SW end | AJLM | L |
| 017 | SW | 19/01/2015 | TR.1, Post-ex, Overall | AJLM | P |
| 018 | SE | 19/01/2015 | TR.1, Post-ex, Detail of wall [104] | AJLM | L |
| 019 | S | 19/01/2015 | TR.1, Post-ex, SW end, Overall | AJLM | L |
| 020 | NE | 19/01/2015 | TR.1, Post-ex, Overall | AJLM | P |
| 021 | NE | 19/01/2015 | TR.1, Post-ex, Overall | AJLM | P |
| 022 | SW | 19/01/2015 | TR.1, Post-ex, NE facing section | AJLM | P |
| 023 | E | 19/01/2015 | TR.2, Working shot | AJLM | L |
| 024 | E | 19/01/2015 | TR.2, Working shot | AJLM | L |
| 025 | SW | 19/01/2015 | TR.2, Mid-ex, Detail of wall [204] | AJLM | L |
| 026 | SW | 19/01/2015 | TR.2, Mid-ex, Detail of wall [204] | AJLM | L |
| 027 | S | 19/01/2015 | TR.2, Mid-ex, Detail of wall [204], Showing alignment | AJLM | P |
| 028 | V/WSW | 19/01/2015 | TR.2, Mid-ex, Area of ploughmarks | AJLM | L |
| 029 | V/NNW | 19/01/2015 | TR.2, Mid-ex, Area of ploughmarks | AJLM | L |
| 030 | V/NNW | 19/01/2015 | TR.2, Mid-ex, Area of ploughmarks | AJLM | L |
| 031 | W | 19/01/2015 | TR.2, Post-ex, SW end | AJLM | L |
| 032 | N | 19/01/2015 | TR.2, Post-ex, NE end | AJLM | L |
| 033 | N | 19/01/2015 | TR.2, Post-ex, Eastward extension | AJLM | L |
| 034 | N | 19/01/2015 | TR.2, Post-ex, Eastward extension, Wall [206] | AJLM | P |
| 035 | NE | 19/01/2015 | TR.2, Post-ex, Eastward extension, Wall [206] | AJLM | L |
| 036 | NE | 19/01/2015 | TR.2, Post-ex, Eastward extension, Wall [206] | AJLM | L |
| 037 | NE | 19/01/2015 | TR.2, Post-ex, Eastward extension, Wall [206] with foundations | AJLM | L |
| 038 | NE | 19/01/2015 | TR.2, Post-ex, Overall | AJLM | L |
| 039 | NE | 19/01/2015 | TR.2, Post-ex, Overall | AJLM | P |
| 040 | NE | 19/01/2015 | TR.2, Post-ex, Overall | AJLM | P |
| 041 | N | 19/01/2015 | TR.2, Post-ex, E extension, Wall [206] :1 | AJLM | L |
| 042 | NW | 19/01/2015 | TR.2, Post-ex, SE facing section, NE end :2 | AJLM | L |
| 043 | NW | 19/01/2015 | TR.2, Post-ex, SE facing section :3 | AJLM | L |
| 044 | NW | 19/01/2015 | TR.2, Post-ex, SE facing section :4 | AJLM | L |
| 045 | NW | 19/01/2015 | TR.2, Post-ex, SE facing section, SW end :5 | AJLM | L |
| 046 | E | 19/01/2015 | TR.2, Post-ex, NW facing section, NE end | AJLM | L |
| 047 | W | 19/01/2015 | TR.2, Post-ex, NW corner, Wall [204] | AJLM | L |
| 048 | W | 19/01/2015 | TR.2, Post-ex, NW corner, Wall [204], Detail | AJLM | L |
| 049 | S | 19/01/2015 | Workshop opposite to wall [204] with same brick pattern | AJLM | L |

| Image No. | Direction Facing | Date | Description | Taken By | Portrait / Landscape |
|------------------|-------------------------|-------------|---|-----------------|-----------------------------|
| 050 | S | 19/01/2015 | Workshop opposite to wall [204] with same brick pattern | AJLM | P |
| 051 | SW | 19/01/2015 | Workshop opposite to wall [204] with same brick pattern, General view | AJLM | P |
| 052 | NW | 20/01/2015 | TR.3, Mid-ex, SE end, Showing (302) | AJLM | P |
| 053 | NW | 20/01/2015 | TR.3, Mid-ex, SE end, Showing (302) | AJLM | P |
| 054 | NW | 20/01/2015 | TR.3, Mid-ex, SE end, Showing (302), Detail | AJLM | P |
| 055 | SE | 20/01/2015 | TR.3, Post-ex, NW end, Telephone services | AJLM | P |
| 056 | NW | 20/01/2015 | TR.3, Post-ex, Showing linear feature [307] | AJLM | L |
| 057 | NW | 20/01/2015 | TR.3, Post-ex, Showing linear feature [307], Detail | AJLM | P |
| 058 | SE | 20/01/2015 | TR.3, Post-ex, Showing possible ploughmarks | AJLM | L |
| 059 | SE | 20/01/2015 | TR.3, Post-ex, Showing possible ploughmarks, Detail | AJLM | L |
| 060 | SW | 20/01/2015 | TR.3, Post-ex, Showing courtyard surface (302) | AJLM | L |
| 061 | SE | 20/01/2015 | TR.3, Post-ex, Trench excavation halted at services | AJLM | L |
| 062 | SW | 20/01/2015 | TR.3, Post-ex, NE facing section and feature [307] | AJLM | L |
| 063 | SW | 20/01/2015 | TR.3, Post-ex, NE facing section and feature [307], Overall | AJLM | L |
| 064 | S | 20/01/2015 | TR.3, Post-ex, NE facing section and feature [307], Overall | AJLM | L |
| 065 | SW | 20/01/2015 | TR.3, Post-ex, NE facing section, Overall | AJLM | L |
| 066 | SE | 20/01/2015 | TR.3, Post-ex, SW facing section, Overall | AJLM | L |
| 067 | NE | 20/01/2015 | TR.3, Post-ex, SW facing section, Overall | AJLM | L |
| 068 | NE | 20/01/2015 | TR.3, Post-ex, SW facing section, Overall | AJLM | L |
| 069 | SE | 20/01/2015 | TR.3, Post-ex, NW facing section, with feature [307] | AJLM | P |
| 070 | SE | 20/01/2015 | TR.3, Post-ex, NW facing section, with feature [307] | AJLM | P |
| 071 | SE | 20/01/2015 | TR.3, Post-ex, NW facing section, with feature [307] | AJLM | P |
| 072 | SE | 20/01/2015 | TR.3, Post-ex, NW facing section, Trench overall | AJLM | P |
| 073 | SE | 20/01/2015 | TR.3, Post-ex, Feature [307], N facing section | AJLM | L |
| 074 | SE | 20/01/2015 | TR.3, Post-ex, Feature [307], N facing section | AJLM | L |
| 075 | SE | 20/01/2015 | TR.3, Post-ex, Feature [307], N facing section | AJLM | L |
| 076 | V/SE | 20/01/2015 | TR.3, Post-ex, Feature [307], N facing section | AJLM | L |
| 077 | V/NW | 20/01/2015 | TR.3, Post-ex, Feature [307], S facing section | AJLM | L |
| 078 | N | 20/01/2015 | TR.3, Post-ex, Feature [307], S facing section, Overall | AJLM | L |
| 079 | S | 20/01/2015 | TR.3, Post-ex, Feature [307], N facing section, Overall | AJLM | L |
| 080 | SW | 20/01/2015 | TR.4, Post-ex, NE facing section, SE end | AJLM | L |
| 081 | SW | 20/01/2015 | TR.4, Post-ex, NE facing section, SE end, Showing ploughmarks | AJLM | L |
| 082 | W | 20/01/2015 | TR.4, Post-ex, Overall, Showing linear feature and ploughmarks | AJLM | L |
| 083 | NW | 20/01/2015 | TR.4, Post-ex, Overall, Showing linear feature and ploughmarks | AJLM | L |
| 084 | SE | 20/01/2015 | TR.4, Post-ex, Overall, Showing linear feature and ploughmarks | AJLM | P |
| 085 | S | 20/01/2015 | TR.4, Post-ex, NE facing section, TR.3 in background | AJLM | L |
| 086 | S | 20/01/2015 | TR.4, Post-ex, NE facing section, TR.3 in background | AJLM | L |
| 087 | SW | 20/01/2015 | TR.4, Post-ex, NE facing section, TR.3 in background | AJLM | L |

| <i>Image No.</i> | <i>Direction Facing</i> | <i>Date</i> | <i>Description</i> | <i>Taken By</i> | <i>Portrait / Landscape</i> |
|------------------|-------------------------|-------------|---|-----------------|-----------------------------|
| 088 | SE | 20/01/2015 | TR.4, Post-ex, NW facing section | AJLM | P |
| 089 | SW | 20/01/2015 | TR.4, Post-ex, NE facing section, NW end | AJLM | L |
| 090 | E | 20/01/2015 | TR.4, Post-ex, SW facing section, Overall | AJLM | L |
| 091 | N | 20/01/2015 | TR.4, Post-ex, SW facing section, Overall | AJLM | L |
| 092 | V/NE | 20/01/2015 | TR.4, Post-ex, SE end, Showing ploughmarks :1 | AJLM | L |
| 093 | V/NE | 20/01/2015 | TR.4, Post-ex, Showing ploughmarks :2 | AJLM | L |
| 094 | V/NE | 20/01/2015 | TR.4, Post-ex, Showing ploughmarks and linear feature :3 | AJLM | L |
| 095 | V/NE | 20/01/2015 | TR.4, Post-ex, Showing linear feature :4 | AJLM | L |
| 096 | SE | 20/01/2015 | TR.4, Post-ex, Overall | AJLM | P |
| 097 | NE | 20/01/2015 | TR.4, Post-ex, SW facing section, SE end, with possible wall stub and brick surface | AJLM | L |
| 098 | NE | 20/01/2015 | TR.4, Post-ex, SW facing section, brick surface | AJLM | L |
| 099 | NE | 20/01/2015 | TR.4, Post-ex, SW facing section, brick surface, NW end | AJLM | L |
| 100 | — | 20/01/2015 | TR.4, Detail of architectural sandstone from levelling deposit | AJLM | L |
| 101 | — | 20/01/2015 | TR.4, Detail of architectural sandstone from levelling deposit | AJLM | L |
| 102 | — | 20/01/2015 | TR.4, Detail of architectural sandstone from levelling deposit | AJLM | L |
| 103 | — | 20/01/2015 | TR.4, Detail of architectural sandstone from levelling deposit | AJLM | L |
| 104 | — | 20/01/2015 | TR.4, Detail of architectural sandstone from levelling deposit | AJLM | L |
| 105 | — | 20/01/2015 | TR.4, Detail of architectural sandstone from levelling deposit | AJLM | L |
| 106 | — | 20/01/2015 | TR.4, Detail of architectural sandstone from levelling deposit | AJLM | L |
| 107 | SW | 21/01/2015 | TR.5, Working shot | AJLM | P |
| 108 | E | 21/01/2015 | TR.5, Mid-ex, Showing surface (505) | AJLM | L |
| 109 | NW | 21/01/2015 | TR.5, Mid-ex, Showing surface (505) | AJLM | L |
| 110 | V/NE | 21/01/2015 | TR.5, Mid-ex, Showing surface (505) | AJLM | L |
| 111 | NE | 21/01/2015 | TR.5, Post-ex, Overall | AJLM | L |
| 112 | SE | 21/01/2015 | TR.5, Post-ex, SW end, Showing drain (513) :1 | AJLM | L |
| 113 | SE | 21/01/2015 | TR.5, Post-ex, Mid, with drain and sondage :2 | AJLM | L |
| 114 | SE | 21/01/2015 | TR.5, Post-ex, Mid, with drain (509) :3 | AJLM | L |
| 115 | SE | 21/01/2015 | TR.5, Post-ex, Mid, with drain (5090 and surface (505) :4 | AJLM | L |
| 116 | SE | 21/01/2015 | TR.5, Post-ex, NE end, Wall (503) and surfaces (504)(505) | AJLM | L |
| 117 | SW | 21/01/2015 | TR.5, Post-ex, Overall | AJLM | L |
| 118 | NW | 21/01/2015 | TR.5, Post-ex, SE facing section, NE end :1 | AJLM | L |
| 119 | NW | 21/01/2015 | TR.5, Post-ex, SE facing section :2 | AJLM | L |
| 120 | NW | 21/01/2015 | TR.5, Post-ex, SE facing section, Mid :3 | AJLM | L |
| 121 | NW | 21/01/2015 | TR.5, Post-ex, SE facing section, SW end :4 | AJLM | P |
| 122 | V/SW | 21/01/2015 | TR.5, Post-ex, NE end | AJLM | L |
| 123 | E | 21/01/2015 | TR.5, Post-ex, NE end | AJLM | L |
| 124 | NE | 21/01/2015 | TR.5, Post-ex, SW facing section | AJLM | L |
| 125 | NE | 21/01/2015 | TR.5, Post-ex, SW facing section | AJLM | L |
| 126 | V/SE | 21/01/2015 | TR.5, Post-ex, Drain (509) | AJLM | L |
| 127 | V/E | 21/01/2015 | TR.5, Post-ex, Surface (505) | AJLM | L |
| 128 | NE | 21/01/2015 | TR.5, Post-ex, Area of (506) brick | AJLM | L |
| 129 | SW | 21/01/2015 | TR.6, Post-ex, Overall | AJLM | P |
| 130 | V/SE | 21/01/2015 | TR.6, Post-ex, NE end, showing linear feature [610] :1 | AJLM | L |
| 131 | V/SE | 21/01/2015 | TR.6, Post-ex, Area of ploughmarks :2 | AJLM | L |
| 132 | V/SE | 21/01/2015 | TR.6, Post-ex, Mid :3 | AJLM | L |

| Image No. | Direction Facing | Date | Description | Taken By | Portrait / Landscape |
|------------------|-------------------------|-------------|---|-----------------|-----------------------------|
| 133 | V/SE | 21/01/2015 | TR.6, Post-ex, Surface (604) :4 | AJLM | L |
| 134 | V/SE | 21/01/2015 | TR.6, Post-ex, SW end :5 | AJLM | L |
| 135 | NE | 21/01/2015 | TR.6, Post-ex, Overall | AJLM | P |
| 136 | NW | 21/01/2015 | TR.6, Post-ex, SE facing section, SW end | AJLM | L |
| 137 | NE | 21/01/2015 | TR.6, Post-ex, SW facing section at surface (604) | AJLM | L |
| 138 | E | 21/01/2015 | TR.6, Post-ex, SW facing section at surface (604) | AJLM | L |
| 139 | NE | 21/01/2015 | TR.6, Post-ex, Surface (604) | AJLM | L |
| 140 | NW | 21/01/2015 | TR.6, Post-ex, Surface (604) | AJLM | L |
| 141 | SW | 21/01/2015 | TR.6, Post-ex, NE facing section at surface (604) | AJLM | L |
| 142 | NE | 21/01/2015 | TR.6, Post-ex, NE half of trench, SE facing section | AJLM | L |
| 143 | W | 21/01/2015 | TR.6, Post-ex, NE half of trench, SE facing section | AJLM | L |
| 144 | V/NE | 21/01/2015 | TR.6, Post-ex, NE half of trench, Showing features | AJLM | L |
| 145 | V/NE | 21/01/2015 | TR.6, Post-ex, NE half of trench, Showing features | AJLM | P |
| 146 | V/SW | 21/01/2015 | TR.6, Post-ex, NE half of trench, Showing feature [610] | AJLM | L |
| 147 | V/SW | 21/01/2015 | TR.6, Post-ex, NE half of trench, Showing feature [610] | AJLM | P |
| 148 | N | 21/01/2015 | TR.6, Post-ex, Feature [610], S facing section | AJLM | L |
| 149 | V/S | 21/01/2015 | TR.6, Post-ex, Feature [610], Overall | AJLM | L |
| 150 | S | 21/01/2015 | TR.6, Post-ex, Feature [610], N facing section | AJLM | L |
| 151 | V/W | 21/01/2015 | TR.6, Features [613][615][617], Post-ex | AJLM | L |
| 152 | NW | 21/01/2015 | TR.6, Feature [615], Post-ex | AJLM | L |
| 153 | V/NW | 21/01/2015 | TR.6, Post-ex, Feature [617] | AJLM | L |
| 154 | NW | 21/01/2015 | TR.6, Post-ex, Features [613][615][617] | AJLM | L |
| 155 | NW | 22/01/2015 | TR.7, Post-ex, Overall | AJLM | P |
| 156 | SE | 22/01/2015 | TR.7, Post-ex, Overall | AJLM | P |
| 157 | SE | 22/01/2015 | TR.7, Post-ex, Overall | AJLM | P |
| 158 | NE | 22/01/2015 | TR.7, Post-ex, SW facing section, SE end :1 | AJLM | L |
| 159 | NE | 22/01/2015 | TR.7, Post-ex, SW facing section :2 | AJLM | L |
| 160 | NE | 22/01/2015 | TR.7, Post-ex, SW facing section :3 | AJLM | L |
| 161 | NE | 22/01/2015 | TR.7, Post-ex, SW facing section :4 | AJLM | L |
| 162 | NE | 22/01/2015 | TR.7, Post-ex, SW facing section, NW end :5 | AJLM | L |
| 163 | SW | 22/01/2015 | TR.7, Post-ex, NE facing section, SE end :1 | AJLM | L |
| 164 | SW | 22/01/2015 | TR.7, Post-ex, NE facing section :2 | AJLM | L |
| 165 | SW | 22/01/2015 | TR.7, Post-ex, NE facing section :3 | AJLM | L |
| 166 | SW | 22/01/2015 | TR.7, Post-ex, NE facing section, NW end :4 | AJLM | L |
| 167 | NE | 22/01/2015 | TR.7, Post-ex, Modern post in situ | AJLM | L |
| 168 | V/NE | 22/01/2015 | TR.7, Post-ex, Modern post in situ | AJLM | L |
| 169 | N | 22/01/2015 | TR.8, Mid-ex, S facing section, E end | AJLM | L |
| 170 | N | 22/01/2015 | TR.8, Mid-ex, S facing section, E end | AJLM | P |
| 171 | N | 22/01/2015 | TR.8, Post-ex, S facing section, E end :1 | AJLM | L |
| 172 | N | 22/01/2015 | TR.8, Post-ex, S facing section :2 | AJLM | L |
| 173 | N | 22/01/2015 | TR.8, Post-ex, S facing section :3 | AJLM | L |
| 174 | N | 22/01/2015 | TR.8, Post-ex, S facing section :4 | AJLM | L |
| 175 | N | 22/01/2015 | TR.8, Post-ex, S facing section :5 | AJLM | L |
| 176 | N | 22/01/2015 | TR.8, Post-ex, S facing section, W end :6 | AJLM | L |
| 177 | E | 22/01/2015 | TR.8, Post-ex, Overall | AJLM | P |
| 178 | NE | 22/01/2015 | TR.8, Post-ex, NE corner | AJLM | L |
| 179 | NE | 22/01/2015 | TR.8, Post-ex, NE corner, Detail | AJLM | L |
| 180 | NW | 22/01/2015 | TR.8, Post-ex, NW corner | AJLM | L |
| 181 | NW | 22/01/2015 | TR.8, Post-ex, Wall [808] | AJLM | L |
| 182 | SE | 22/01/2015 | TR.8, Post-ex, N facing section, E half | AJLM | L |
| 183 | W | 22/01/2015 | TR.8, Post-ex, Wall [808], E facing section | AJLM | L |

| Image No. | Direction Facing | Date | Description | Taken By | Portrait / Landscape |
|------------------|-------------------------|-------------|---|-----------------|-----------------------------|
| 184 | V/W | 22/01/2015 | TR.8, Post-ex, Wall [808], Overall | AJLM | L |
| 185 | V/E | 22/01/2015 | TR.8, Post-ex, Wall [808], Overall | AJLM | L |
| 186 | S | 22/01/2015 | TR.8, Line of wall [808] with coachhouse | AJLM | P |
| 187 | S | 22/01/2015 | TR.8, Line of wall [808] with coachhouse | AJLM | P |
| 188 | S | 22/01/2015 | TR.8, Line of wall [808] with coachhouse | AJLM | P |
| 189 | S | 26/01/2015 | W half, S wall, N facing, W end :1 | AJLM | L |
| 190 | S | 26/01/2015 | W half, S wall, N facing, W end :1 | AJLM | L |
| 191 | S | 26/01/2015 | W half, S wall, N facing :2 | AJLM | L |
| 192 | S | 26/01/2015 | W half, S wall, N facing :3 | AJLM | L |
| 193 | S | 26/01/2015 | W half, S wall, N facing :4 | AJLM | L |
| 194 | SE | 26/01/2015 | W half, S wall, N facing, at tree planter | AJLM | L |
| 195 | S | 26/01/2015 | W half, S wall, N facing :5 | AJLM | L |
| 196 | S | 26/01/2015 | W half, S wall, N facing :6 | AJLM | L |
| 197 | S | 26/01/2015 | W half, S wall, N facing, at gate :7 | AJLM | L |
| 198 | SW | 26/01/2015 | W half, S wall, N facing, towards tree | AJLM | L |
| 199 | S | 26/01/2015 | W half, S wall, N facing, E of gate :1 | AJLM | L |
| 200 | S | 26/01/2015 | W half, S wall, N facing :2 | AJLM | L |
| 201 | SE | 26/01/2015 | W half, S wall, N facing | AJLM | L |
| 202 | S | 26/01/2015 | W half, S wall, N facing :3 | AJLM | L |
| 203 | SE | 26/01/2015 | W half, S wall, N facing, At coachhouse | AJLM | L |
| 204 | SE | 26/01/2015 | W half, S wall, N facing, At coachhouse | AJLM | P |
| 205 | S | 26/01/2015 | W half, S wall, N facing, Door to Meadow Lane, W end | AJLM | L |
| 206 | SE | 26/01/2015 | W half, S wall, N facing, Door to Meadow Lane, W end | AJLM | L |
| 207 | SW | 26/01/2015 | W half, S wall, N facing, Door to Meadow Lane, W end | AJLM | L |
| 208 | SW | 26/01/2015 | W half, S wall, N facing, Wall rebuild, E of door | AJLM | L |
| 209 | SW | 26/01/2015 | W half, S wall, N facing, Wall rebuild, E of door | AJLM | L |
| 210 | SE | 26/01/2015 | W half, S wall, N facing, Bricked-up doorways at coachhouse | AJLM | P |
| 211 | SE | 26/01/2015 | W half, S wall, N facing, Bricked-up doorways at coachhouse | AJLM | P |
| 212 | E | 26/01/2015 | W half, Coachhouse, W facing, N end, Lower :1 | AJLM | L |
| 213 | E | 26/01/2015 | W half, Coachhouse, W facing, N end, Mid :2 | AJLM | L |
| 214 | E | 26/01/2015 | W half, Coachhouse, W facing, N end, Upper :3 | AJLM | L |
| 215 | E | 26/01/2015 | W half, Coachhouse, W facing, Middle, Lower :4 | AJLM | L |
| 216 | E | 26/01/2015 | W half, Coachhouse, W facing, Middle, Mid :5 | AJLM | L |
| 217 | E | 26/01/2015 | W half, Coachhouse, W facing, Middle, Upper :6 | AJLM | L |
| 218 | E | 26/01/2015 | W half, Coachhouse, W facing, S end, Lower :7 | AJLM | L |
| 219 | E | 26/01/2015 | W half, Coachhouse, W facing, S end, Mid :8 | AJLM | L |
| 220 | S | 26/01/2015 | W half, Coachhouse, N facing, W end, Lower :1 | AJLM | L |
| 221 | S | 26/01/2015 | W half, Coachhouse, N facing, W end, Mid :2 | AJLM | L |
| 222 | S | 26/01/2015 | W half, Coachhouse, N facing, W end, Upper :3 | AJLM | L |
| 223 | S | 26/01/2015 | W half, Coachhouse, N facing, Lower :4 | AJLM | L |
| 224 | S | 26/01/2015 | W half, Coachhouse, N facing, Mid :5 | AJLM | L |
| 225 | S | 26/01/2015 | W half, Coachhouse, N facing, Upper :6 | AJLM | L |
| 226 | S | 26/01/2015 | W half, Coachhouse, N facing, Lower :7 | AJLM | L |
| 227 | S | 26/01/2015 | W half, Coachhouse, N facing, Mid :8 | AJLM | L |
| 228 | S | 26/01/2015 | W half, Coachhouse, N facing, Upper :9 | AJLM | L |
| 229 | S | 26/01/2015 | W half, Coachhouse, N facing, Lower :10 | AJLM | L |
| 230 | S | 26/01/2015 | W half, Coachhouse, N facing, Mid :11 | AJLM | L |
| 231 | S | 26/01/2015 | W half, Coachhouse, N facing, Upper :12 | AJLM | L |
| 232 | S | 26/01/2015 | W half, Coachhouse, N facing, at join, Lower :13 | AJLM | L |
| 233 | S | 26/01/2015 | W half, Coachhouse, N facing, at join, Mid :14 | AJLM | L |
| 234 | S | 26/01/2015 | W half, Coachhouse, N facing, at join, Upper :15 | AJLM | L |

| Image No. | Direction Facing | Date | Description | Taken By | Portrait / Landscape |
|------------------|-------------------------|-------------|--|-----------------|-----------------------------|
| 235 | S | 26/01/2015 | W half, Coachhouse, N facing, at Boundary wall, Lower :16 | AJLM | L |
| 236 | S | 26/01/2015 | W half, Coachhouse, N facing, at Boundary wall, Mid :17 | AJLM | L |
| 237 | S | 26/01/2015 | W half, Coachhouse, N facing, at Boundary wall, Upper :18 | AJLM | L |
| 238 | SE | 26/01/2015 | W half, Coachhouse, N facing, E end, Lower :19 | AJLM | L |
| 239 | SE | 26/01/2015 | W half, Coachhouse, N facing, E end, Mid :20 | AJLM | L |
| 240 | SE | 26/01/2015 | W half, Coachhouse, N facing, E end, Upper :21 | AJLM | L |
| 241 | S | 26/01/2015 | W half, Coachhouse, N facing, Detail of join of two structures | AJLM | P |
| 242 | SE | 26/01/2015 | W half, Coachhouse, N facing, detail of boundary wall abutting | AJLM | P |
| 243 | E | 26/01/2015 | W half, E boundary wall, W facing, Mid section | AJLM | L |
| 244 | E | 26/01/2015 | W half, E boundary wall, W facing, N end | AJLM | L |
| 245 | ENE | 26/01/2015 | W half, E boundary wall, W facing, N end | AJLM | L |
| 246 | ENE | 26/01/2015 | W half, E boundary wall, W facing, N end | AJLM | L |
| 247 | W | 26/01/2015 | W half, Wall stub at tenement, E facing | AJLM | L |
| 248 | NW | 26/01/2015 | W half, Wall stub at tenement | AJLM | P |
| 249 | NE | 26/01/2015 | W half, Wall stub at tenement | AJLM | P |
| 250 | W | 26/01/2015 | W half, N-S wall, E facing, N end :1 | AJLM | L |
| 251 | W | 26/01/2015 | W half, N-S wall, E facing :2 | AJLM | L |
| 252 | W | 26/01/2015 | W half, N-S wall, E facing :3 | AJLM | L |
| 253 | W | 26/01/2015 | W half, N-S wall, E facing :4 | AJLM | L |
| 254 | W | 26/01/2015 | W half, N-S wall, E facing :5 | AJLM | L |
| 255 | W | 26/01/2015 | W half, N-S wall, E facing :6 | AJLM | L |
| 256 | W | 26/01/2015 | W half, N-S wall, E facing, S end :7 | AJLM | L |
| 257 | NW | 26/01/2015 | W half, N-S wall, E facing, S end | AJLM | L |
| 258 | NW | 26/01/2015 | W half, N-S wall, E facing, Overall | AJLM | L |
| 259 | SE | 26/01/2015 | W half, W-E wall, Showing modern rebuild | AJLM | L |
| 260 | S | 26/01/2015 | W half, W-E wall, Showing modern rebuild | AJLM | P |
| 261 | E | 26/01/2015 | W half, N-S wall, W facing, S end :1 | AJLM | L |
| 262 | E | 26/01/2015 | W half, N-S wall, W facing, S end :2 | AJLM | L |
| 263 | NE | 26/01/2015 | W half, N-S wall, W facing | AJLM | P |
| 264 | E | 26/01/2015 | W half, N-S wall, W facing, N end | AJLM | L |
| 265 | NE | 26/01/2015 | W half, N-S wall, N end, W facing, Detail | AJLM | P |
| 266 | W | 26/01/2015 | W half, W boundary wall, E facing, N end :1 | AJLM | P |
| 267 | W | 26/01/2015 | W half, W boundary wall, E facing, N end :1 | AJLM | P |
| 268 | W | 26/01/2015 | W half, W boundary wall, E facing :2 | AJLM | P |
| 269 | W | 26/01/2015 | W half, W boundary wall, E facing :2 | AJLM | P |
| 270 | W | 26/01/2015 | W half, W boundary wall, E facing :3 | AJLM | P |
| 271 | W | 26/01/2015 | W half, W boundary wall, E facing :4 | AJLM | P |
| 272 | W | 26/01/2015 | W half, W boundary wall, E facing :5 | AJLM | P |
| 273 | W | 26/01/2015 | W half, W boundary wall, E facing :6 | AJLM | P |
| 274 | W | 26/01/2015 | W half, W boundary wall, E facing :6 | AJLM | P |
| 275 | W | 26/01/2015 | W half, W boundary wall, E facing :7 | AJLM | P |
| 276 | W | 26/01/2015 | W half, W boundary wall, E facing :8 | AJLM | P |
| 277 | W | 26/01/2015 | W half, W boundary wall, E facing :9 | AJLM | P |
| 278 | W | 26/01/2015 | W half, W boundary wall, E facing :10 | AJLM | P |
| 279 | W | 26/01/2015 | W half, W boundary wall, E facing :11 | AJLM | P |
| 280 | W | 26/01/2015 | W half, W boundary wall, E facing :12 | AJLM | L |
| 281 | W | 26/01/2015 | W half, W boundary wall, E facing :13 | AJLM | L |
| 282 | W | 26/01/2015 | W half, W boundary wall, E facing, at entrance :14 | AJLM | L |
| 283 | NW | 26/01/2015 | W half, W boundary wall, Overall | AJLM | L |
| 284 | SW | 26/01/2015 | W half, W boundary wall, S section, Overall | AJLM | L |
| 285 | W | 26/01/2015 | W half, W boundary wall, S section, N end :1 | AJLM | L |
| 286 | W | 26/01/2015 | W half, W boundary wall, S section :2 | AJLM | L |

| <i>Image No.</i> | <i>Direction Facing</i> | <i>Date</i> | <i>Description</i> | <i>Taken By</i> | <i>Portrait / Landscape</i> |
|------------------|-------------------------|-------------|--|-----------------|-----------------------------|
| 287 | W | 26/01/2015 | W half, W boundary wall, S section, S end at S wall :3 | AJLM | L |
| 288 | E | 26/01/2015 | W half, W boundary wall, S section, W facing overall | AJLM | L |
| 289 | E | 26/01/2015 | W half, W boundary wall, W facing, at entrance :1 | AJLM | L |
| 290 | E | 26/01/2015 | W half, W boundary wall, W facing :2 | AJLM | L |
| 291 | E | 26/01/2015 | W half, W boundary wall, W facing :3 | AJLM | L |
| 292 | E | 26/01/2015 | W half, W boundary wall, W facing :4 | AJLM | L |
| 293 | E | 26/01/2015 | W half, W boundary wall, W facing :5 | AJLM | L |
| 294 | E | 26/01/2015 | W half, W boundary wall, W facing :6 | AJLM | L |
| 295 | E | 26/01/2015 | W half, W boundary wall, W facing :7 | AJLM | L |
| 296 | E | 26/01/2015 | W half, W boundary wall, W facing :8 | AJLM | L |
| 297 | E | 26/01/2015 | W half, W boundary wall, W facing :9 | AJLM | L |
| 298 | E | 26/01/2015 | W half, W boundary wall, W facing :10 | AJLM | L |
| 299 | E | 26/01/2015 | W half, W boundary wall, W facing :11 | AJLM | L |
| 300 | E | 26/01/2015 | W half, W boundary wall, W facing :12 | AJLM | L |
| 301 | E | 26/01/2015 | W half, W boundary wall, W facing :13 | AJLM | L |
| 302 | E | 26/01/2015 | W half, W boundary wall, W facing :13 | AJLM | L |
| 303 | E | 26/01/2015 | W half, W boundary wall, W facing :14 | AJLM | L |
| 304 | E | 26/01/2015 | W half, W boundary wall, W facing, N end :15 | AJLM | L |
| 305 | S | 26/01/2015 | E half, SW Coachhouse #8#9, N facing, W end :1 | AJLM | P |
| 306 | S | 26/01/2015 | E half, SW Coachhouse #8#9, N facing :2 | AJLM | P |
| 307 | S | 26/01/2015 | E half, SW Coachhouse #8#9, N facing :3 | AJLM | P |
| 308 | S | 26/01/2015 | E half, SW Coachhouse #8#9, N facing :4 | AJLM | P |
| 309 | S | 26/01/2015 | E half, SW Coachhouse #8#9, N facing :5 | AJLM | L |
| 310 | S | 26/01/2015 | E half, SW Coachhouse #8#9, N facing :6 | AJLM | L |
| 311 | S | 26/01/2015 | E half, SW Coachhouse #8#9, N facing :7 | AJLM | L |
| 312 | S | 26/01/2015 | E half, SW Coachhouse #8#9, N facing :8 | AJLM | P |
| 313 | S | 26/01/2015 | E half, SW Coachhouse #8#9, N facing :9 | AJLM | P |
| 314 | S | 26/01/2015 | E half, SW Coachhouse #8#9, N facing :10 | AJLM | P |
| 315 | S | 26/01/2015 | E half, SW Coachhouse #8#9, N facing :11 | AJLM | P |
| 316 | S | 26/01/2015 | E half, SW Coachhouse #8#9, N facing :12 | AJLM | P |
| 317 | S | 26/01/2015 | E half, SW Coachhouse #8#9, N facing :13 | AJLM | P |
| 318 | S | 26/01/2015 | E half, SW Coachhouse #8#9, N facing, E end :14 | AJLM | P |
| 319 | SW | 26/01/2015 | E half, SW Coachhouse #8#9, N facing, E end | AJLM | P |
| 320 | S | 26/01/2015 | E half, SW Coachhouse #8#9, N facing, E end :15 | AJLM | P |
| 321 | S | 26/01/2015 | E half, SW Coachhouse #8#9, N facing, E end | AJLM | P |
| 322 | SW | 26/01/2015 | E half, SW Coachhouse #8#9, E facing, Upper | AJLM | L |
| 323 | SW | 26/01/2015 | E half, SW Coachhouse #8#9, E facing, Lower | AJLM | P |
| 324 | S | 26/01/2015 | E half, S boundary wall, N facing | AJLM | P |
| 325 | SE | 26/01/2015 | E half, #7, W facing, S end | AJLM | P |
| 326 | E | 26/01/2015 | E half, #7, W facing | AJLM | L |
| 327 | E | 26/01/2015 | E half, #7, W facing, at fence, Lower :1 | AJLM | L |
| 328 | E | 26/01/2015 | E half, #7, W facing, at fence, Mid :2 | AJLM | L |
| 329 | E | 26/01/2015 | E half, #7, W facing, at fence, Upper :3 | AJLM | L |
| 330 | E | 26/01/2015 | E half, #7, W facing, Northwards, Lower :4 | AJLM | L |
| 331 | E | 26/01/2015 | E half, #7, W facing, Northwards, Mid :5 | AJLM | L |
| 332 | E | 26/01/2015 | E half, #7, W facing, Northwards, Upper :6 | AJLM | L |
| 333 | E | 26/01/2015 | E half, #7, W facing, Northwards, Upper | AJLM | L |
| 334 | SE | 26/01/2015 | E half, #7, W facing, Lower :7 | AJLM | L |
| 335 | SE | 26/01/2015 | E half, #7, W facing, Mid :8 | AJLM | L |
| 336 | SE | 26/01/2015 | E half, #7, W facing, Upper :9 | AJLM | L |
| 337 | E | 26/01/2015 | E half, #7, W facing, N end, Lower :10 | AJLM | L |
| 338 | E | 26/01/2015 | E half, #7, W facing, N end, Mid :11 | AJLM | L |
| 339 | E | 26/01/2015 | E half, #7, W facing, N end, Upper :12 | AJLM | L |
| 340 | S | 26/01/2015 | E half, Coachhouse #8#9, N facing, Overall | AJLM | L |
| 341 | E | 26/01/2015 | E half, #7, W facing, Overall | AJLM | L |

| <i>Image No.</i> | <i>Direction Facing</i> | <i>Date</i> | <i>Description</i> | <i>Taken By</i> | <i>Portrait / Landscape</i> |
|------------------|-------------------------|-------------|---|-----------------|-----------------------------|
| 342 | SE | 26/01/2015 | E half, #7, N facing, Overall | AJLM | L |
| 343 | SE | 26/01/2015 | E half, #7, N facing, W end :1 | AJLM | P |
| 344 | S | 26/01/2015 | E half, #7, N facing, W window :2 | AJLM | P |
| 345 | SW | 26/01/2015 | E half, #7, N facing, Eastwards :3 | AJLM | P |
| 346 | S | 26/01/2015 | E half, #7, N facing, Eastwards :4 | AJLM | P |
| 347 | SE | 26/01/2015 | E half, #7, N facing, Eastwards :5 | AJLM | P |
| 348 | SW | 26/01/2015 | E half, #7, N facing, E window :6 | AJLM | P |
| 349 | S | 26/01/2015 | E half, #7, N facing, E window :7 | AJLM | P |
| 350 | SE | 26/01/2015 | E half, #7, N facing, E window :8 | AJLM | P |
| 351 | S | 26/01/2015 | E half, #7, N facing, E end :9 | AJLM | P |
| 352 | SW | 26/01/2015 | E half, #7, NE corner | AJLM | P |
| 353 | SW | 26/01/2015 | E half, #7, NE corner | AJLM | L |
| 354 | S | 26/01/2015 | E half, #7, NE corner | AJLM | P |
| 355 | W | 26/01/2015 | E half, #7, E facing, Overall | AJLM | L |
| 356 | SW | 26/01/2015 | E half, #7, Corner with #56 | AJLM | P |
| 357 | S | 26/01/2015 | E half, #56, N facing, W end :1 | AJLM | P |
| 358 | S | 26/01/2015 | E half, #56, N facing, W end :2 | AJLM | L |
| 359 | S | 26/01/2015 | E half, #56, N facing, at door :3 | AJLM | L |
| 360 | S | 26/01/2015 | E half, #56, N facing, at door with wall foundations | AJLM | P |
| 361 | S | 26/01/2015 | E half, #56, N facing, Mid :4 | AJLM | L |
| 362 | S | 26/01/2015 | E half, #56, N facing, E end :5 | AJLM | L |
| 363 | S | 26/01/2015 | E half, #56, N facing, E end | AJLM | L |
| 364 | SE | 26/01/2015 | E half, #56, N facing, Corner with #50 | AJLM | P |
| 365 | SE | 26/01/2015 | E half, #56, N facing, Corner with #50 | AJLM | L |
| 366 | S | 26/01/2015 | E half, #56, N facing, Overall | AJLM | L |
| 367 | S | 26/01/2015 | E half, #56, N facing, Overall | AJLM | L |
| 368 | E | 26/01/2015 | E half, #50, W facing, S end, Lower :1 | AJLM | L |
| 369 | E | 26/01/2015 | E half, #50, W facing, S end, Mid :2 | AJLM | L |
| 370 | E | 26/01/2015 | E half, #50, W facing, S end, Upper :3 | AJLM | L |
| 371 | E | 26/01/2015 | E half, #50, W facing, N end, Lower :4 | AJLM | L |
| 372 | E | 26/01/2015 | E half, #50, W facing, N end, Mid :5 | AJLM | L |
| 373 | E | 26/01/2015 | E half, #50, W facing, N end, Upper :6 | AJLM | L |
| 374 | E | 26/01/2015 | E half, Breezeblock gate, W facing | AJLM | L |
| 375 | SE | 26/01/2015 | E half, #50, Overall | AJLM | L |
| 376 | NE | 26/01/2015 | E half, #50A, Overall | AJLM | L |
| 377 | N | 26/01/2015 | E half, #50A, S facing, W end | AJLM | L |
| 378 | N | 26/01/2015 | E half, #50A, S facing, Overall | AJLM | P |
| 379 | NE | 26/01/2015 | E half, #50A, SW corner | AJLM | P |
| 380 | E | 26/01/2015 | E half, #50A, W facing, S end | AJLM | P |
| 381 | E | 26/01/2015 | E half, #50A, W facing, S end, Wall detail | AJLM | L |
| 382 | NE | 26/01/2015 | E half, #50A, W facing, Mid, Wall detail | AJLM | L |
| 383 | SE | 26/01/2015 | E half, #50A, W facing, Mid, Wall detail | AJLM | L |
| 384 | E | 26/01/2015 | E half, #50A, W facing, Mid, Overall | AJLM | P |
| 385 | E | 26/01/2015 | E half, #50A, W facing, N end, Base | AJLM | L |
| 386 | E | 26/01/2015 | E half, #50A, W facing, N end, Overall | AJLM | P |
| 387 | SE | 26/01/2015 | E half, #50A, N facing, Overall | AJLM | P |
| 388 | SE | 26/01/2015 | E half, #50A, NW corner | AJLM | L |
| 389 | S | 26/01/2015 | E half, #50A, N facing, Overall | AJLM | L |
| 390 | NW | 26/01/2015 | E half, W-E brick wall, E section | AJLM | L |
| 391 | NW | 26/01/2015 | E half, W-E brick wall, E section | AJLM | L |
| 392 | W | 26/01/2015 | E half, N-S wall, N jamb, to entrance at #50A, E facing | AJLM | P |
| 393 | W | 26/01/2015 | E half, N-S wall, N jamb, to entrance at #50A, E facing | AJLM | P |
| 394 | SW | 26/01/2015 | E half, N-S wall, N jamb, to entrance at #50A, corner | AJLM | L |

| <i>Image No.</i> | <i>Direction Facing</i> | <i>Date</i> | <i>Description</i> | <i>Taken By</i> | <i>Portrait / Landscape</i> |
|------------------|-------------------------|-------------|--|-----------------|-----------------------------|
| 395 | SW | 26/01/2015 | E half, N-S wall, N jamb, to entrance at #50A, corner | AJLM | L |
| 396 | W | 26/01/2015 | E half, N-S wall to E, E facing, Mid :1 | AJLM | L |
| 397 | W | 26/01/2015 | E half, N-S wall to E, E facing :2 | AJLM | L |
| 398 | W | 26/01/2015 | E half, N-S wall to E, E facing :3 | AJLM | L |
| 399 | W | 26/01/2015 | E half, N-S wall to E, E facing :4 | AJLM | L |
| 400 | W | 26/01/2015 | E half, N-S wall to E, E facing, N end :5 | AJLM | L |
| 401 | SW | 26/01/2015 | E half, NE garden, NE corner | AJLM | L |
| 402 | S | 26/01/2015 | E half, NE garden, N wall, N facing, E end :1 | AJLM | L |
| 403 | S | 26/01/2015 | E half, NE garden, N wall, N facing, E end :1 | AJLM | L |
| 404 | S | 26/01/2015 | E half, NE garden, N wall, N facing :2 | AJLM | L |
| 405 | S | 26/01/2015 | E half, NE garden, N wall, N facing :3 | AJLM | L |
| 406 | S | 26/01/2015 | E half, NE garden, N wall, N facing :4 | AJLM | L |
| 407 | S | 26/01/2015 | E half, NE garden, N wall, N facing, at fixture :5 | AJLM | L |
| 408 | S | 26/01/2015 | E half, NE garden, N wall, N facing, at steps :6 | AJLM | L |
| 409 | SE | 26/01/2015 | E half, NE garden, N wall, N facing, at steps | AJLM | L |
| 410 | SW | 26/01/2015 | E half, NE garden, N wall, N facing, at steps | AJLM | L |
| 411 | S | 26/01/2015 | E half, NE garden, N wall, N facing :7 | AJLM | L |
| 412 | SW | 26/01/2015 | E half, NE garden, N wall, N facing, W end :8 | AJLM | L |
| 413 | SW | 26/01/2015 | E half, NE garden, N wall, N facing, W end :9 | AJLM | L |
| 414 | E | 26/01/2015 | E half, NE garden, N wall, N facing, Overall | AJLM | P |
| 415 | S | 26/01/2015 | E half, NE garden, N wall, N facing, Fixture detail | AJLM | P |
| 416 | S | 26/01/2015 | E half, NE garden, N wall, N facing, Fixture detail | AJLM | P |
| 417 | SE | 26/01/2015 | E half, NE garden, E wall, W facing, Mid | AJLM | L |
| 418 | W | 26/01/2015 | E half, NE garden, W wall, E facing, N end :1 | AJLM | L |
| 419 | W | 26/01/2015 | E half, NE garden, W wall, E facing :2 | AJLM | L |
| 420 | W | 26/01/2015 | E half, NE garden, W wall, E facing :3 | AJLM | L |
| 421 | W | 26/01/2015 | E half, NE garden, W wall, E facing :4 | AJLM | L |
| 422 | W | 26/01/2015 | E half, NE garden, W wall, E facing, S end :5 | AJLM | L |
| 423 | SW | 26/01/2015 | E half, NE garden, SW corner | AJLM | L |
| 424 | S | 26/01/2015 | E half, NE garden, S wall, N facing, Mid | AJLM | L |
| 425 | E | 26/01/2015 | E half, NE garden, W wall, W facing, S end | AJLM | L |
| 426 | E | 26/01/2015 | E half, NE garden, W wall, W facing, S end | AJLM | L |
| 427 | E | 26/01/2015 | E half, NE garden, W wall, W facing, Foot of stairs :1 | AJLM | L |
| 428 | NE | 26/01/2015 | E half, NE garden, W wall, W facing :2 | AJLM | L |
| 429 | SE | 26/01/2015 | E half, NE garden, W wall, W facing :3 | AJLM | L |
| 430 | NE | 26/01/2015 | E half, NE garden, W wall, W facing :4 | AJLM | L |
| 431 | E | 26/01/2015 | E half, NE garden, W wall, W facing, N end | AJLM | L |
| 432 | E | 26/01/2015 | E half, NE garden, W wall, W facing, N end | AJLM | L |
| 433 | S | 26/01/2015 | E half, W of wall towards modern structure | AJLM | L |
| 434 | V/W | 26/01/2015 | E half, S of modern structure, overall | AJLM | P |
| 435 | V/SW | 26/01/2015 | E half, S of modern structure, Showing wall foundations | AJLM | L |
| 436 | E | 26/01/2015 | E half, S of modern structure, Wall foundations, E end | AJLM | P |
| 437 | E | 26/01/2015 | E half, S of modern structure, Wall foundations, E end | AJLM | L |
| 438 | E | 26/01/2015 | E half, S of modern structure, Wall foundations, E end | AJLM | P |
| 439 | W | 26/01/2015 | E half, S of modern structure, Wall foundations, Mid | AJLM | P |
| 440 | W | 26/01/2015 | E half, S of modern structure, Wall foundations, Mid | AJLM | L |
| 441 | SW | 26/01/2015 | E half, S of modern structure, Wall foundations, Mid, Detail | AJLM | L |

| Image No. | Direction Facing | Date | Description | Taken By | Portrait / Landscape |
|------------------|-------------------------|-------------|--|-----------------|-----------------------------|
| 442 | SE | 26/01/2015 | E half, S of modern structure, Wall foundations, Mid, Detail | AJLM | L |
| 443 | W | 26/01/2015 | E half, W boundary wall, E facing, N end, Lower :1 | AJLM | L |
| 444 | W | 26/01/2015 | E half, W boundary wall, E facing, N end, Upper :2 | AJLM | L |
| 445 | SW | 26/01/2015 | E half, W boundary wall, E facing, N end, Lower :3 | AJLM | L |
| 446 | SW | 26/01/2015 | E half, W boundary wall, E facing, N end, Upper :4 | AJLM | P |
| 447 | S | 26/01/2015 | E half, W boundary wall, E facing, Overall | AJLM | P |
| 448 | W | 26/01/2015 | E half, W boundary wall, E facing, Lower :5 | AJLM | P |
| 449 | W | 26/01/2015 | E half, W boundary wall, E facing, Upper :6 | AJLM | P |
| 450 | SW | 26/01/2015 | E half, W boundary wall, E facing, Lower :7 | AJLM | P |
| 451 | SW | 26/01/2015 | E half, W boundary wall, E facing, Upper :8 | AJLM | P |
| 452 | NW | 26/01/2015 | E half, W boundary wall, E facing, Lower :9 | AJLM | P |
| 453 | NW | 26/01/2015 | E half, W boundary wall, E facing, Upper :10 | AJLM | P |
| 454 | W | 26/01/2015 | E half, W boundary wall, E facing, Lower :11 | AJLM | L |
| 455 | W | 26/01/2015 | E half, W boundary wall, E facing, Upper :12 | AJLM | L |
| 456 | W | 26/01/2015 | E half, W boundary wall, E facing, Lower :13 | AJLM | L |
| 457 | W | 26/01/2015 | E half, W boundary wall, E facing, Upper :14 | AJLM | L |
| 458 | W | 26/01/2015 | E half, W boundary wall, E facing, Lower :15 | AJLM | L |
| 459 | W | 26/01/2015 | E half, W boundary wall, E facing, Upper :16 | AJLM | L |
| 460 | W | 26/01/2015 | E half, W boundary wall, E facing, Lower :17 | AJLM | L |
| 461 | W | 26/01/2015 | E half, W boundary wall, E facing, Upper :18 | AJLM | L |
| 462 | W | 26/01/2015 | E half, W boundary wall, E facing, Lower :19 | AJLM | L |
| 463 | W | 26/01/2015 | E half, W boundary wall, E facing, Upper :20 | AJLM | L |
| 464 | W | 26/01/2015 | E half, W boundary wall, E facing, Lower :21 | AJLM | L |
| 465 | W | 26/01/2015 | E half, W boundary wall, E facing, Upper :22 | AJLM | L |
| 466 | W | 26/01/2015 | E half, W boundary wall, E facing, N gate pier :23 | AJLM | L |
| 467 | NW | 26/01/2015 | E half, W boundary wall, E facing, N half, Overall | AJLM | L |
| 468 | NW | 26/01/2015 | E half, W boundary wall, E facing, N half, Overall | AJLM | L |
| 469 | SW | 26/01/2015 | E half, W boundary wall, E facing, S half, Overall | AJLM | L |
| 470 | W | 26/01/2015 | E half, W boundary wall, E facing, S gate Pier :1 | AJLM | L |
| 471 | W | 26/01/2015 | E half, W boundary wall, E facing :2 | AJLM | L |
| 472 | SW | 26/01/2015 | E half, W boundary wall, E facing :3 | AJLM | L |
| 473 | NW | 26/01/2015 | E half, W boundary wall, E facing :4 | AJLM | L |
| 474 | W | 26/01/2015 | E half, W boundary wall, E facing, S end :5 | AJLM | L |
| 475 | E | 26/01/2015 | E half, W boundary wall, W facing, N end :1 | AJLM | L |
| 476 | E | 26/01/2015 | E half, W boundary wall, W facing :2 | AJLM | L |
| 477 | E | 26/01/2015 | E half, W boundary wall, W facing :3 | AJLM | L |
| 478 | E | 26/01/2015 | E half, W boundary wall, W facing :4 | AJLM | L |
| 479 | E | 26/01/2015 | E half, W boundary wall, W facing :5 | AJLM | L |
| 480 | E | 26/01/2015 | E half, W boundary wall, W facing :6 | AJLM | L |
| 481 | E | 26/01/2015 | E half, W boundary wall, W facing :7 | AJLM | L |
| 482 | E | 26/01/2015 | E half, W boundary wall, W facing :8 | AJLM | L |
| 483 | E | 26/01/2015 | E half, W boundary wall, W facing, N gate pier :9 | AJLM | L |
| 484 | NE | 26/01/2015 | E half, W boundary wall, W facing, N half, Overall | AJLM | L |
| 485 | SE | 26/01/2015 | E half, W boundary wall, W facing, S half, Overall | AJLM | L |
| 486 | SE | 26/01/2015 | E half, W boundary wall, W facing, S half, Overall | AJLM | L |
| 487 | E | 26/01/2015 | E half, W boundary wall, W facing, S gate pier :1 | AJLM | L |
| 488 | E | 26/01/2015 | E half, W boundary wall, W facing :2 | AJLM | L |
| 489 | E | 26/01/2015 | E half, W boundary wall, W facing :3 | AJLM | L |
| 490 | E | 26/01/2015 | E half, W boundary wall, W facing :4 | AJLM | L |
| 491 | E | 26/01/2015 | E half, W boundary wall, W facing :5 | AJLM | L |
| 492 | E | 26/01/2015 | E half, #9 Coachhouse, W facing, Overall | AJLM | L |
| 493 | E | 26/01/2015 | E half, #9 Coachhouse, W facing, Overall | AJLM | P |

| Image No. | Direction Facing | Date | Description | Taken By | Portrait / Landscape |
|------------------|-------------------------|-------------|--|-----------------|-----------------------------|
| 494 | E | 26/01/2015 | E half, #9 Coachhouse, W facing, N end, Lower :1 | AJLM | L |
| 495 | E | 26/01/2015 | E half, #9 Coachhouse, W facing, N end, Mid :2 | AJLM | L |
| 496 | E | 26/01/2015 | E half, #9 Coachhouse, W facing, N end, Upper :3 | AJLM | L |
| 497 | E | 26/01/2015 | E half, #9 Coachhouse, W facing, Lower :4 | AJLM | L |
| 498 | E | 26/01/2015 | E half, #9 Coachhouse, W facing, Mid :5 | AJLM | L |
| 499 | E | 26/01/2015 | E half, #9 Coachhouse, W facing, Upper :6 | AJLM | L |
| 500 | E | 26/01/2015 | E half, #9 Coachhouse, W facing, S end, Lower :7 | AJLM | L |
| 501 | E | 26/01/2015 | E half, #9 Coachhouse, W facing, S end, Mid :8 | AJLM | L |
| 502 | E | 26/01/2015 | E half, #9 Coachhouse, W facing, S end, Upper :9 | AJLM | L |
| 503 | NE | 26/01/2015 | E half, #9 Coachhouse, SW corner, Overall | AJLM | L |
| 504 | NE | 26/01/2015 | E half, Coachhouses #8#9, S facing, Overall | AJLM | L |
| 505 | N | 26/01/2015 | E half, Coachhouse #9, W end :1 | AJLM | P |
| 506 | N | 26/01/2015 | E half, Coachhouse #9, E end :2 | AJLM | P |
| 507 | N | 26/01/2015 | E half, Coachhouse #8, W end :3 | AJLM | P |
| 508 | N | 26/01/2015 | E half, Coachhouse #8, W end :4 | AJLM | P |
| 509 | N | 26/01/2015 | E half, Coachhouse #8, E end :5 | AJLM | P |
| 510 | N | 26/01/2015 | E half, Doorway, S facing | AJLM | P |
| 511 | NW | 26/01/2015 | E half, Coachhouses #8#9, Doorway, S facing | AJLM | L |
| 512 | W | 27/01/2015 | Coachhouse #10,#11A,#11B, E facing elevation, N end, Lower :1 | AJLM | L |
| 513 | W | 27/01/2015 | Coachhouse #10,#11A,#11B, E facing elevation, N end, Mid :2 | AJLM | L |
| 514 | W | 27/01/2015 | Coachhouse #10,#11A,#11B, E facing elevation, N end, Upper :3 | AJLM | L |
| 515 | W | 27/01/2015 | Coachhouse #10,#11A,#11B, E facing elevation, Middle, Lower :4 | AJLM | L |
| 516 | W | 27/01/2015 | Coachhouse #10,#11A,#11B, E facing elevation, Middle, Mid :5 | AJLM | L |
| 517 | W | 27/01/2015 | Coachhouse #10,#11A,#11B, E facing elevation, Middle, Upper :6 | AJLM | L |
| 518 | W | 27/01/2015 | Coachhouse #10,#11A,#11B, E facing elevation, S end, Lower :7 | AJLM | L |
| 519 | W | 27/01/2015 | Coachhouse #10,#11A,#11B, E facing elevation, S end, Mid :8 | AJLM | L |
| 520 | W | 27/01/2015 | Coachhouse #10,#11A,#11B, E facing elevation, S end, Upper :9 | AJLM | L |
| 521 | W | 27/01/2015 | Coachhouse #10,#11A,#11B, E facing elevation, Overall | AJLM | L |
| 522 | W | 27/01/2015 | Coachhouse #10,#11A,#11B, E facing elevation, Overall | AJLM | P |
| 523 | W | 27/01/2015 | Coachhouse #10,#11A,#11B, E facing elevation, Overall | AJLM | P |
| 524 | NW | 27/01/2015 | Coachhouse #10,#11A,#11B, SE corner, Overall | AJLM | L |
| 525 | NW | 27/01/2015 | Coachhouse #10,#11A,#11B, SE corner, Overall | AJLM | L |
| 526 | N | 27/01/2015 | Coachhouse #10,#11A,#11B, E end, Overall | AJLM | P |
| 527 | N | 27/01/2015 | Coachhouse #10,#11A,#11B, Middle, Overall | AJLM | P |
| 528 | N | 27/01/2015 | Coachhouse #10,#11A,#11B, W end, Overall | AJLM | P |
| 529 | NE | 27/01/2015 | Coachhouse #10,#11A,#11B, SW corner, Overall | AJLM | L |
| 530 | N | 27/01/2015 | Coachhouse #10,#11A,#11B, S facing, E end, Lower :1 | AJLM | L |
| 531 | N | 27/01/2015 | Coachhouse #10,#11A,#11B, S facing, E end, Mid :2 | AJLM | L |
| 532 | N | 27/01/2015 | Coachhouse #10,#11A,#11B, S facing, E end, Upper :3 | AJLM | L |
| 533 | N | 27/01/2015 | Coachhouse #10,#11A,#11B, S facing, Lower :4 | AJLM | L |
| 534 | N | 27/01/2015 | Coachhouse #10,#11A,#11B, S facing, Mid :5 | AJLM | L |
| 535 | N | 27/01/2015 | Coachhouse #10,#11A,#11B, S facing, Upper :6 | AJLM | L |
| 536 | N | 27/01/2015 | Coachhouse #10,#11A,#11B, S facing, Lower :7 | AJLM | L |

| Image No. | Direction Facing | Date | Description | Taken By | Portrait / Landscape |
|------------------|-------------------------|-------------|---|-----------------|-----------------------------|
| 537 | N | 27/01/2015 | Coachhouse #10,#11A,#11B, S facing, Mid :8 | AJLM | L |
| 538 | N | 27/01/2015 | Coachhouse #10,#11A,#11B, S facing, Upper :9 | AJLM | L |
| 539 | N | 27/01/2015 | Coachhouse #10,#11A,#11B, S facing, Lower :10 | AJLM | L |
| 540 | N | 27/01/2015 | Coachhouse #10,#11A,#11B, S facing, Mid :11 | AJLM | L |
| 541 | N | 27/01/2015 | Coachhouse #10,#11A,#11B, S facing, Upper :12 | AJLM | L |
| 542 | N | 27/01/2015 | Coachhouse #10,#11A,#11B, S facing, Lower :13 | AJLM | L |
| 543 | N | 27/01/2015 | Coachhouse #10,#11A,#11B, S facing, Mid :14 | AJLM | L |
| 544 | N | 27/01/2015 | Coachhouse #10,#11A,#11B, S facing, Upper :15 | AJLM | L |
| 545 | N | 27/01/2015 | Coachhouse #10,#11A,#11B, S facing, Lower :16 | AJLM | L |
| 546 | N | 27/01/2015 | Coachhouse #10,#11A,#11B, S facing, Mid :17 | AJLM | L |
| 547 | N | 27/01/2015 | Coachhouse #10,#11A,#11B, S facing, Upper :18 | AJLM | L |
| 548 | N | 27/01/2015 | Coachhouse #10,#11A,#11B, S facing, W end, Lower :19 | AJLM | L |
| 549 | N | 27/01/2015 | Coachhouse #10,#11A,#11B, S facing, W end, Mid :20 | AJLM | L |
| 550 | N | 27/01/2015 | Coachhouse #10,#11A,#11B, S facing, W end, Upper :21 | AJLM | L |
| 551 | N | 27/01/2015 | W half, S boundary wall, E end at coachhouse, Lower :22 | AJLM | L |
| 552 | N | 27/01/2015 | W half, S boundary wall, E end at coachhouse, Upper :23 | AJLM | L |
| 553 | N | 27/01/2015 | W half, S boundary wall, E end at coachhouse :24 | AJLM | P |
| 554 | N | 27/01/2015 | W half, S boundary wall, E end at coachhouse :25 | AJLM | P |
| 555 | NE | 27/01/2015 | W half, S boundary wall, E end at coachhouse :26 | AJLM | P |
| 556 | NE | 27/01/2015 | W half, S boundary wall, E end at coachhouse :27 | AJLM | P |
| 557 | NE | 27/01/2015 | W half, S boundary wall, E half :28 | AJLM | P |
| 558 | NE | 27/01/2015 | W half, S boundary wall, E half :29 | AJLM | P |
| 559 | NE | 27/01/2015 | W half, S boundary wall, E half :30 | AJLM | P |
| 560 | NE | 27/01/2015 | W half, S boundary wall, E half :31 | AJLM | P |
| 561 | NE | 27/01/2015 | W half, S boundary wall, E half :32 | AJLM | P |
| 562 | NE | 27/01/2015 | W half, S boundary wall, E half :33 | AJLM | L |
| 563 | NE | 27/01/2015 | W half, S boundary wall, E half :34 | AJLM | L |
| 564 | NE | 27/01/2015 | W half, S boundary wall, E half :35 | AJLM | L |
| 565 | NE | 27/01/2015 | W half, S boundary wall, E half :36 | AJLM | L |
| 566 | NE | 27/01/2015 | W half, S boundary wall, E half, at entrance :37 | AJLM | L |
| 567 | E | 27/01/2015 | W half, S boundary wall, E half, Overall | AJLM | L |
| 568 | NW | 27/01/2015 | W half, S boundary wall, W half, Overall | AJLM | L |
| 569 | NW | 27/01/2015 | W half, S boundary wall, W half, Overall | AJLM | L |
| 570 | NE | 27/01/2015 | W half, S boundary wall, W half at gate :1 | AJLM | L |
| 571 | NE | 27/01/2015 | W half, S boundary wall, W half :2 | AJLM | L |
| 572 | NE | 27/01/2015 | W half, S boundary wall, W half :3 | AJLM | L |
| 573 | NE | 27/01/2015 | W half, S boundary wall, W half :4 | AJLM | L |
| 574 | NE | 27/01/2015 | W half, S boundary wall, W half :5 | AJLM | L |
| 575 | E | 27/01/2015 | W half, S boundary wall, W half, Showing old entrance | AJLM | L |
| 576 | NE | 27/01/2015 | W half, S boundary wall, W half :6 | AJLM | L |
| 577 | N | 27/01/2015 | W half, S boundary wall, W half :7 | AJLM | L |
| 578 | NW | 27/01/2015 | W half, S boundary wall, W half, Showing old entrance | AJLM | L |
| 579 | N | 27/01/2015 | W half, S boundary wall, W half :8 | AJLM | L |
| 580 | N | 27/01/2015 | W half, S boundary wall, W half :9 | AJLM | L |
| 581 | N | 27/01/2015 | W half, S boundary wall, W half, at doorway :10 | AJLM | L |
| 582 | N | 27/01/2015 | W half, S boundary wall, W half, at doorway :11 | AJLM | L |
| 583 | N | 27/01/2015 | W half, S boundary wall, W half :12 | AJLM | L |
| 584 | N | 27/01/2015 | W half, S boundary wall, W half, at blocked path :13 | AJLM | L |
| 585 | N | 27/01/2015 | W half, S boundary wall, W half :14 | AJLM | L |

| <i>Image No.</i> | <i>Direction Facing</i> | <i>Date</i> | <i>Description</i> | <i>Taken By</i> | <i>Portrait / Landscape</i> |
|------------------|-------------------------|-------------|---|-----------------|-----------------------------|
| 586 | N | 27/01/2015 | W half, S boundary wall, W half, W end :15 | AJLM | L |
| 587 | NE | 27/01/2015 | W half, S boundary wall, W half Overall | AJLM | L |
| 588 | NW | 21/05/2015 | 56 Buccleuch Street general shot, room 2 | AJLM | L |
| 589 | W | 21/05/2015 | 56 Buccleuch Street general shot, room 2 | AJLM | L |
| 590 | SW | 21/05/2015 | 56 Buccleuch Street general shot, room 2 | AJLM | L |
| 591 | SW | 21/05/2015 | 56 Buccleuch Street general shot, room 2 | AJLM | L |
| 592 | E | 21/05/2015 | 56 Buccleuch Street general shot, room 2 | AJLM | L |
| 593 | N | 21/05/2015 | 56 Buccleuch Street general shot, room 2, E-half | AJLM | P |
| 594 | N | 21/05/2015 | 56 Buccleuch Street general shot, room 2, W-half | AJLM | L |
| 595 | E | 21/05/2015 | 56 Buccleuch Street, room 2, rafters | AJLM | L |
| 596 | E | 21/05/2015 | 56 Buccleuch Street, room 2, circular window | AJLM | L |
| 597 | E | 21/05/2015 | 56 Buccleuch Street, room 2, circular window | AJLM | L |
| 598 | E | 21/05/2015 | 56 Buccleuch Street, room 2, detail hole in E-wall corner | AJLM | L |
| 599 | W | 21/05/2015 | 56 Buccleuch Street, room 2, hole in E-wall | AJLM | L |
| 600 | S | 21/05/2015 | 56 Buccleuch Street, room 2, roof joist | AJLM | L |
| 601 | N | 21/05/2015 | 56 Buccleuch Street, room 2, skylight | AJLM | L |
| 602 | SW | 21/05/2015 | 56 Buccleuch Street, room 3, general shot | AJLM | L |
| 603 | SW | 21/05/2015 | 56 Buccleuch Street, room 3, general shot | AJLM | L |
| 604 | SW | 21/05/2015 | 56 Buccleuch Street, room 3, S-wall | AJLM | L |
| 605 | E | 21/05/2015 | 56 Buccleuch Street, room 3, E-wall | AJLM | L |
| 606 | N | 21/05/2015 | 56 Buccleuch Street, room 3, N-wall | AJLM | L |
| 607 | W | 21/05/2015 | 56 Buccleuch Street, room 3, rafters | AJLM | L |
| 608 | SE | 21/05/2015 | 56 Buccleuch Street, room 3, wall detail | AJLM | L |
| 609 | S | 21/05/2015 | 56 Buccleuch Street, room 3, wall detail | AJLM | L |
| 610 | S | 21/05/2015 | 56 Buccleuch Street, room 3, wall detail | AJLM | L |
| 611 | NW | 21/05/2015 | 56 Buccleuch Street, room 4, W-wall lower | AJLM | L |
| 612 | W | 21/05/2015 | 56 Buccleuch Street, room 4, W-wall upper | AJLM | L |
| 613 | S | 21/05/2015 | 56 Buccleuch Street, room 4, S-wall | AJLM | L |
| 614 | S | 21/05/2015 | 56 Buccleuch Street, room 4, S-wall | AJLM | L |
| 615 | E | 21/05/2015 | 56 Buccleuch Street, room 4, E-wall lower | AJLM | L |
| 616 | E | 21/05/2015 | 56 Buccleuch Street, room 4, E-wall upper | AJLM | L |
| 617 | N | 21/05/2015 | 56 Buccleuch Street, room 4, N-wall lower | AJLM | L |
| 618 | N | 21/05/2015 | 56 Buccleuch Street, room 4, N-wall upper | AJLM | L |
| 619 | W | 21/05/2015 | 56 Buccleuch Street, room 5, W-wall | AJLM | L |
| 620 | S | 21/05/2015 | 56 Buccleuch Street, room 5, S-wall lower | AJLM | L |
| 621 | S | 21/05/2015 | 56 Buccleuch Street, room 5, S-wall upper | AJLM | L |
| 622 | NE | 21/05/2015 | 56 Buccleuch Street, room 5, E-wall | AJLM | P |
| 623 | N | 21/05/2015 | 56 Buccleuch Street, room 5, N-wall & staircase | AJLM | L |
| 624 | N | 21/05/2015 | 56 Buccleuch Street, room 5, staircase | AJLM | L |
| 625 | SE | 21/05/2015 | 56 Buccleuch Street, room 5, staircase detail | AJLM | L |
| 626 | S | 21/05/2015 | 56 Buccleuch Street, room 6, S-wall W-end | AJLM | L |
| 627 | SW | 21/05/2015 | 56 Buccleuch Street, room 6, SW corner | AJLM | P |
| 628 | SW | 21/05/2015 | 56 Buccleuch Street, room 6, SW corner | AJLM | P |
| 629 | W | 21/05/2015 | 56 Buccleuch Street, room 6, W-wall | AJLM | P |
| 630 | NW | 21/05/2015 | 56 Buccleuch Street, room 6, NW corner | AJLM | L |
| 631 | N | 21/05/2015 | 56 Buccleuch Street, room 6, N-wall W-end | AJLM | L |
| 632 | E | 21/05/2015 | 56 Buccleuch Street, room 6, general shot, S-end | AJLM | L |
| 633 | E | 21/05/2015 | 56 Buccleuch Street, room 6, general shot, N-end | AJLM | P |
| 634 | N | 21/05/2015 | 56 Buccleuch Street, room 6, N-wall W-end | AJLM | L |
| 635 | N | 21/05/2015 | 56 Buccleuch Street, room 6, middle | AJLM | L |
| 636 | N | 21/05/2015 | 56 Buccleuch Street, room 6, S-end | AJLM | L |
| 637 | N | 21/05/2015 | 56 Buccleuch Street, room 6, S-end | AJLM | L |
| 638 | SE | 21/05/2015 | 56 Buccleuch Street, view from 1st floor to 2nd floor | AJLM | L |

| <i>Image No.</i> | <i>Direction Facing</i> | <i>Date</i> | <i>Description</i> | <i>Taken By</i> | <i>Portrait / Landscape</i> |
|------------------|-------------------------|-------------|---|-----------------|-----------------------------|
| 639 | S | 21/05/2015 | 56 Buccleuch Street, view from 1st floor to 2nd floor | AJLM | L |
| 640 | S | 21/05/2015 | 56 Buccleuch Street, room 6, S-wall W-end | AJLM | L |
| 641 | S | 21/05/2015 | 56 Buccleuch Street, room 6, S-wall middle | AJLM | L |
| 642 | S | 21/05/2015 | 56 Buccleuch Street, room 6, S-wall middle | AJLM | L |
| 643 | S | 21/05/2015 | 56 Buccleuch Street, room 6, S-wall E-end | AJLM | L |
| 644 | E | 21/05/2015 | 56 Buccleuch Street, room 6, E-wall S-end | AJLM | L |
| 645 | SE | 21/05/2015 | 56 Buccleuch Street, room 6, S-wall sink | AJLM | L |
| 646 | S | 21/05/2015 | 56 Buccleuch Street, room 6, S-wall sink | AJLM | L |
| 647 | NE | 21/05/2015 | 56 Buccleuch Street, room 8, NE corner | AJLM | L |
| 648 | NE | 21/05/2015 | 56 Buccleuch Street, room 8, NE corner | AJLM | L |
| 649 | NE | 21/05/2015 | 56 Buccleuch Street, room 8, NE corner | AJLM | L |
| 650 | NW | 21/05/2015 | 56 Buccleuch Street, room 8, NW corner | AJLM | L |
| 651 | SE | 21/05/2015 | 56 Buccleuch Street, room 8, SE corner and rafters | AJLM | L |
| 652 | W | 21/05/2015 | 56 Buccleuch Street, room 8, fireplace, W-wall | AJLM | P |
| 653 | W | 21/05/2015 | 56 Buccleuch Street, room 8, fireplace detail | AJLM | P |
| 654 | W | 21/05/2015 | 56 Buccleuch Street, room 1, W-wall | AJLM | P |
| 655 | S | 21/05/2015 | 56 Buccleuch Street, room 1, S-wall lower | AJLM | L |
| 656 | S | 21/05/2015 | 56 Buccleuch Street, room 1, S-wall upper | AJLM | L |
| 657 | SW | 21/05/2015 | 56 Buccleuch Street, staircase from room 1 to 8 base | AJLM | P |
| 658 | SW | 21/05/2015 | 56 Buccleuch Street, staircase from room 1 to 8 top | AJLM | L |
| 659 | N | 21/05/2015 | 56 Buccleuch Street, room 7, N-wall | AJLM | L |
| 660 | NW | 21/05/2015 | 56 Buccleuch Street, room 7, W-wall | AJLM | L |
| 661 | NE | 21/05/2015 | 56 Buccleuch Street, room 7, NE-wall corner | AJLM | P |
| 662 | SE | 21/05/2015 | 56 Buccleuch Street, room 7, SE corner | AJLM | P |
| 663 | S | 21/05/2015 | 56 Buccleuch Street, room 7, S-wall | AJLM | L |
| 664 | S | 21/05/2015 | 56 Buccleuch Street, room 9, general shot | AJLM | P |
| 665 | S | 21/05/2015 | 56 Buccleuch Street, room 9, general shot | AJLM | P |
| 666 | W | 21/05/2015 | 56 Buccleuch Street, room 9, toilet | AJLM | P |
| 667 | W | 21/05/2015 | 56 Buccleuch Street, room 9, toilet | AJLM | P |
| 668 | S | 21/05/2015 | 56 Buccleuch Street, room 9, S-wall | AJLM | P |
| 669 | E | 21/05/2015 | 56 Buccleuch Street, room 10, E-wall | AJLM | L |
| 670 | S | 21/05/2015 | 56 Buccleuch Street, room 10, S-wall, E-end | AJLM | L |
| 671 | SE | 21/05/2015 | 56 Buccleuch Street, room 10, S-wall, W-end | AJLM | L |
| 672 | W | 21/05/2015 | 56 Buccleuch Street, room 10, W-wall | AJLM | L |
| 673 | N | 21/05/2015 | 56 Buccleuch Street, room 10, N-wall W-end | AJLM | L |
| 674 | NE | 21/05/2015 | 56 Buccleuch Street, room 10, N-wall NE corner | AJLM | L |
| 675 | E | 21/05/2015 | 56 Buccleuch Street, room 10, roof detail | AJLM | L |
| 676 | V | 21/05/2015 | 56 Buccleuch Street, room 10, roof detail | AJLM | L |
| 677 | V | 21/05/2015 | 56 Buccleuch Street, room 10, roof detail | AJLM | L |
| 678 | VOID | 21/05/2015 | VOID | AJLM | L |
| 679 | NE | 21/05/2015 | 56 Buccleuch Street, room 17, NE corner | AJLM | P |
| 680 | E | 21/05/2015 | 56 Buccleuch Street, room 17, E-wall | AJLM | P |
| 681 | E | 21/05/2015 | 56 Buccleuch Street, room 17, E-wall | AJLM | P |
| 682 | NE | 21/05/2015 | 56 Buccleuch Street, room 17, mirror detail | AJLM | L |
| 683 | NE | 21/05/2015 | 56 Buccleuch Street, room 17, mirror detail | AJLM | L |
| 684 | W | 21/05/2015 | 56 Buccleuch Street, room 17, W-wall | AJLM | P |
| 685 | SE | 21/05/2015 | 56 Buccleuch Street, room 17, S-wall | AJLM | L |
| 686 | S | 21/05/2015 | 56 Buccleuch Street, room 11, toilet lower | AJLM | P |
| 687 | S | 21/05/2015 | 56 Buccleuch Street, room 11, toilet upper | AJLM | P |
| 688 | SE | 21/05/2015 | 56 Buccleuch Street, room 11, general, sink | AJLM | P |
| 689 | SE | 21/05/2015 | 56 Buccleuch Street, room 11, general, sink | AJLM | P |
| 690 | NW | 21/05/2015 | 56 Buccleuch Street, room 12, general | AJLM | P |
| 691 | SE | 21/05/2015 | 56 Buccleuch Street, room 13, SE corner lower | AJLM | L |

| <i>Image No.</i> | <i>Direction Facing</i> | <i>Date</i> | <i>Description</i> | <i>Taken By</i> | <i>Portrait / Landscape</i> |
|------------------|-------------------------|-------------|--|-----------------|-----------------------------|
| 692 | SE | 21/05/2015 | 56 Buccleuch Street, room 13, SE corner upper | AJLM | L |
| 693 | N | 21/05/2015 | 56 Buccleuch Street, room 13, N wall lower | AJLM | L |
| 694 | N | 21/05/2015 | 56 Buccleuch Street, room 13, N wall upper | AJLM | L |
| 695 | S | 21/05/2015 | 56 Buccleuch Street, room 13, S wall lower | AJLM | L |
| 696 | S | 21/05/2015 | 56 Buccleuch Street, room 13, S wall lower | AJLM | L |
| 697 | S | 21/05/2015 | 56 Buccleuch Street, room 13, S wall upper | AJLM | L |
| 698 | S | 21/05/2015 | 56 Buccleuch Street, room 13, door arch detail | AJLM | L |
| 699 | V | 21/05/2015 | 56 Buccleuch Street, room 14, roof | AJLM | L |
| 700 | W | 21/05/2015 | 56 Buccleuch Street, room 14, fireplace | AJLM | L |
| 701 | N | 21/05/2015 | 56 Buccleuch Street, room 14, general | AJLM | P |
| 702 | W | 21/05/2015 | 56 Buccleuch Street, room 14, roof | AJLM | L |
| 703 | E | 21/05/2015 | 56 Buccleuch Street, room 15, E-wall | AJLM | P |
| 704 | E | 21/05/2015 | 56 Buccleuch Street, room 15, E-wall | AJLM | P |
| 705 | W | 21/05/2015 | 56 Buccleuch Street, room 15, W-wall | AJLM | P |
| 706 | V | 21/05/2015 | 56 Buccleuch Street, room 15, roof | AJLM | L |
| 707 | V/E | 21/05/2015 | 56 Buccleuch Street, room 15, roof | AJLM | L |
| 708 | E | 21/05/2015 | 56 Buccleuch Street, room 15, door/entrance general | AJLM | P |
| 709 | W | 21/05/2015 | 56 Buccleuch Street, room 15, door/entrance general | AJLM | P |
| 710 | W | 21/05/2015 | 50 Buccleuch Street, room 1, W-wall | AJLM | L |
| 711 | N | 21/05/2015 | 50 Buccleuch Street, room 1, N-wall | AJLM | L |
| 712 | E | 21/05/2015 | 50 Buccleuch Street, room 1, E-wall | AJLM | L |
| 713 | S | 21/05/2015 | 50 Buccleuch Street, room 1, S-wall | AJLM | L |
| 714 | NW | 21/05/2015 | 50 Buccleuch Street, room 1, general | AJLM | L |
| 715 | E | 21/05/2015 | 50 Buccleuch Street, room 2, E-wall | AJLM | P |
| 716 | E | 21/05/2015 | 50 Buccleuch Street, room 2, E-wall | AJLM | P |
| 717 | NE | 21/05/2015 | 50 Buccleuch Street, room 2, NE corner | AJLM | L |
| 718 | SE | 21/05/2015 | 50 Buccleuch Street, room 2, SE corner | AJLM | L |
| 719 | W | 21/05/2015 | 50 Buccleuch Street, room 2, W-wall | AJLM | P |
| 720 | N | 21/05/2015 | 50 Buccleuch Street, room 3, general | AJLM | P |
| 721 | N | 21/05/2015 | 50 Buccleuch Street, room 3, general | AJLM | P |
| 722 | NW | 21/05/2015 | 50 Buccleuch Street, room 4, general | AJLM | P |
| 723 | SE | 21/05/2015 | 50 Buccleuch Street, room 5, general | AJLM | P |
| 724 | SW | 21/05/2015 | 50 Buccleuch Street, room 5, general | AJLM | P |
| 725 | N | 21/05/2015 | 50 Buccleuch Street, room 5, staircase | AJLM | P |
| 726 | W | 21/05/2015 | 50 Buccleuch Street, room 5, staircase/corridor | AJLM | P |
| 727 | W | 21/05/2015 | 50 Buccleuch Street, room 5, staircase/corridor | AJLM | P |
| 728 | NE | 21/05/2015 | 50 Buccleuch Street, room 7, NE corner | AJLM | L |
| 729 | SE | 21/05/2015 | 50 Buccleuch Street, room 7, SE corner | AJLM | L |
| 730 | SW | 21/05/2015 | 50 Buccleuch Street, room 7, SW corner | AJLM | L |
| 731 | NW | 21/05/2015 | 50 Buccleuch Street, room 7, NW corner | AJLM | L |
| 732 | N | 21/05/2015 | 50 Buccleuch Street, room 8, general | AJLM | P |
| 733 | NW | 21/05/2015 | 50 Buccleuch Street, room 8, wall detail NW corner | AJLM | P |
| 734 | NW | 21/05/2015 | 50 Buccleuch Street, room 8, wall detail NW corner | AJLM | P |
| 735 | N | 21/05/2015 | 50 Buccleuch Street, room 7, N-wall detail | AJLM | P |
| 736 | E | 21/05/2015 | 50 Buccleuch Street, room 7, E-wall wallpaper detail | AJLM | P |
| 737 | S | 21/05/2015 | 50 Buccleuch Street, room 6, S-wall detail | AJLM | P |
| 738 | E | 21/05/2015 | 50 Buccleuch Street, room 6, front door | AJLM | P |
| 739 | NW | 21/05/2015 | 50 Buccleuch Street, door | AJLM | L |
| 740 | NW | 21/05/2015 | General location - 50 Buccleuch St. | AJLM | P |
| 741 | SW | 21/05/2015 | General location - 50 Buccleuch St. | AJLM | L |
| 742 | N | 21/05/2015 | 7 Meadow Lane, room 1, general | AJLM | L |
| 743 | NW | 21/05/2015 | 7 Meadow Lane, room 1, general | AJLM | L |

| <i>Image No.</i> | <i>Direction Facing</i> | <i>Date</i> | <i>Description</i> | <i>Taken By</i> | <i>Portrait / Landscape</i> |
|------------------|-------------------------|-------------|--|-----------------|-----------------------------|
| 744 | S | 21/05/2015 | 7 Meadow Lane, room 4, general | AJLM | L |
| 745 | S | 21/05/2015 | 7 Meadow Lane, room 4, general | AJLM | L |
| 746 | S | 21/05/2015 | 7 Meadow Lane, room 5, S-wall E-half | AJLM | L |
| 747 | S | 21/05/2015 | 7 Meadow Lane, room 5, S-wall E-half | AJLM | L |
| 748 | S | 21/05/2015 | 7 Meadow Lane, room 5, S-wall W-half | AJLM | L |
| 749 | E | 21/05/2015 | 7 Meadow Lane, room 5, E-end | AJLM | L |
| 750 | W | 21/05/2015 | 7 Meadow Lane, room 5, W-end | AJLM | L |
| 751 | V/S | 21/05/2015 | 7 Meadow Lane, room 5, roof | AJLM | L |
| 752 | S | 21/05/2015 | 7 Meadow Lane, room 5, floor | AJLM | P |
| 753 | S | 21/05/2015 | 7 Meadow Lane, room 4, S-wall E-end | AJLM | L |
| 754 | W | 21/05/2015 | 7 Meadow Lane, room 4, S-wall W-end | AJLM | L |
| 755 | SW | 21/05/2015 | 7 Meadow Lane, room 4, S-wall SW corner | AJLM | L |
| 756 | W | 21/05/2015 | 7 Meadow Lane, room 4, S-wall W-end | AJLM | L |
| 757 | NW | 21/05/2015 | 7 Meadow Lane, room 4, S-wall NW corner | AJLM | L |
| 758 | N | 21/05/2015 | 7 Meadow Lane, room 1, rafters NW corner | AJLM | L |
| 759 | NW | 21/05/2015 | 7 Meadow Lane, room 1, rafters NW corner | AJLM | L |
| 760 | NW | 21/05/2015 | 7 Meadow Lane, room 1, rafters NW corner | AJLM | L |
| 761 | NW | 21/05/2015 | 7 Meadow Lane, room 1, rafters NW corner | AJLM | L |
| 762 | W | 21/05/2015 | 7 Meadow Lane, room 4, rafters detail | AJLM | L |
| 763 | W | 21/05/2015 | 7 Meadow Lane, room 4, rafters detail | AJLM | L |
| 764 | NW | 21/05/2015 | 7 Meadow Lane, room 1, NW corner | AJLM | L |
| 765 | NW | 21/05/2015 | 7 Meadow Lane, room 1, W-wall window | AJLM | L |
| 766 | NW | 21/05/2015 | 7 Meadow Lane, room 1, W-wall window | AJLM | L |
| 767 | NW | 21/05/2015 | 7 Meadow Lane, room 1, W-wall detail | AJLM | P |
| 768 | S | 21/05/2015 | 7 Meadow Lane, room 1, staircase/general | AJLM | L |
| 769 | NW | 21/05/2015 | 7 Meadow Lane, room 1, NW corner | AJLM | P |
| 770 | N | 21/05/2015 | 7 Meadow Lane, room 1, N-wall W-end | AJLM | L |
| 771 | SW | 21/05/2015 | 7 Meadow Lane, room 3, SW corner | AJLM | L |
| 772 | N | 21/05/2015 | 7 Meadow Lane, room 3, understair toilet | AJLM | P |
| 773 | W | 21/05/2015 | 7 Meadow Lane, room 3, understair sink | AJLM | P |
| 774 | SW | 21/05/2015 | 7 Meadow Lane, general | AJLM | L |
| 775 | W | 21/05/2015 | 7 Meadow Lane, archways | AJLM | L |
| 776 | W | 21/05/2015 | 7 Meadow Lane, archways | AJLM | L |
| 777 | S | 21/05/2015 | 7 Meadow Lane, room 1, S-wall | AJLM | P |
| 778 | N | 21/05/2015 | 7 Meadow Lane, room 1, N-wall | AJLM | L |
| 779 | SE | 21/05/2015 | 7 Meadow Lane, room 1, rafters NW corner | AJLM | L |
| 780 | SW | 21/05/2015 | 7 Meadow Lane, room 1, general | AJLM | L |
| 781 | SW | 21/05/2015 | 7 Meadow Lane, room 1, general | AJLM | L |
| 782 | W | 21/05/2015 | 7 Meadow Lane, room 1, W-wall | AJLM | L |
| 783 | W | 21/05/2015 | 7 Meadow Lane, room 3, W-wall | AJLM | L |
| 784 | E | 21/05/2015 | 7 Meadow Lane, room 3, E-wall | AJLM | L |
| 785 | S | 21/05/2015 | 7 Meadow Lane, room 3, S-wall E-half | AJLM | L |
| 786 | W | 21/05/2015 | 7 Meadow Lane, room 3, W-half | AJLM | L |
| 787 | NW | 21/05/2015 | 7 Meadow Lane, room 3, door | AJLM | P |
| 788 | W | 21/05/2015 | 7 Meadow Lane, room 3, fireplace | AJLM | P |
| 789 | W | 21/05/2015 | 7 Meadow Lane, room 3, fireplace detail | AJLM | L |
| 790 | NW | 21/05/2015 | 9A Meadow Lane, NW corner | AJLM | P |
| 791 | NE | 21/05/2015 | 9A Meadow Lane, NE corner | AJLM | P |
| 792 | V/N | 21/05/2015 | 9A Meadow Lane, ceiling | AJLM | P |
| 793 | W | 21/05/2015 | 9A Meadow Lane, W-wall | AJLM | P |
| 794 | S | 21/05/2015 | 9A Meadow Lane, S-wall | AJLM | P |
| 795 | SE | 21/05/2015 | 9A Meadow Lane, E-wall | AJLM | P |
| 796 | S | 21/05/2015 | 9A Meadow Lane, S-wall door roller detail | AJLM | L |
| 797 | S | 24/06/2015 | 9B Meadow Lane, S wall | AJLM | P |
| 798 | SW | 24/06/2015 | 9B Meadow Lane, SW corner | AJLM | P |
| 799 | SW | 24/06/2015 | 9B Meadow Lane, W interior gable | AJLM | P |
| 800 | S | 24/06/2015 | 9B Meadow Lane, S upper, w/ roof structure | AJLM | P |

| <i>Image No.</i> | <i>Direction Facing</i> | <i>Date</i> | <i>Description</i> | <i>Taken By</i> | <i>Portrait / Landscape</i> |
|------------------|-------------------------|-------------|--|-----------------|-----------------------------|
| 801 | SE | 24/06/2015 | 9B Meadow Lane, E interior gable, Upper area | AJLM | P |
| 802 | NW | 24/06/2015 | 9B Meadow Lane, W wall | AJLM | P |
| 803 | NW | 24/06/2015 | 9B Meadow Lane, NW corner | AJLM | P |
| 804 | NW | 24/06/2015 | 9B Meadow Lane, W wall, Overall | AJLM | P |
| 805 | N | 24/06/2015 | 9B Meadow Lane, General shot showing N wall | AJLM | P |
| 806 | N | 24/06/2015 | 9B Meadow Lane, N wall w/ roof structure | AJLM | P |
| 807 | NE | 24/06/2015 | 9B Meadow Lane, NE corner | AJLM | P |
| 808 | E | 24/06/2015 | 9B Meadow Lane, S end of E wall, Lower | AJLM | P |
| 809 | E | 24/06/2015 | 9B Meadow Lane, S end of E wall, Upper | AJLM | P |
| 810 | E | 24/06/2015 | 9B Meadow Lane, E interior gable, Upper area | AJLM | L |
| 811 | NE | 24/06/2015 | 9B Meadow Lane, N wall and E wall joint | AJLM | P |
| 812 | NW | 24/06/2015 | 9B Meadow Lane, N wall and W wall joint | AJLM | P |
| 813 | W | 24/06/2015 | 9B Meadow Lane, Opening into 9A detail | AJLM | P |
| 814 | SE | 25/09/2015 | Building behind 5-6 Buccleuch Place, N facing elevation, E end | AJLM | L |
| 815 | SW | 25/09/2015 | Building behind 5-6 Buccleuch Place, N facing elevation, W end | AJLM | L |
| 816 | S | 25/09/2015 | Building behind 5-6 Buccleuch Place, N facing elevation, junction w N-S wall | AJLM | P |
| 817 | SE | 25/09/2015 | Building behind 5-6 Buccleuch Place, W facing elevation | AJLM | L |
| 818 | SE | 25/09/2015 | Building behind 5-6 Buccleuch Place, W facing elevation | AJLM | L |
| 819 | NE | 25/09/2015 | Building behind 5-6 Buccleuch Place, S facing elevation, W end | AJLM | L |
| 820 | NE | 25/09/2015 | Building behind 5-6 Buccleuch Place, S facing elevation, W end | AJLM | L |
| 821 | W | 25/09/2015 | Building behind 5-6 Buccleuch Place, S facing elevation, W end | AJLM | L |
| 822 | E | 25/09/2015 | Building behind 5-6 Buccleuch Place, Room 1, W facing, N end | AJLM | L |
| 823 | SE | 25/09/2015 | Building behind 5-6 Buccleuch Place, Room 1, SE corner | AJLM | L |
| 824 | S | 25/09/2015 | Building behind 5-6 Buccleuch Place, Room 1, N facing | AJLM | L |
| 825 | W | 25/09/2015 | Building behind 5-6 Buccleuch Place, Room 1, E facing | AJLM | L |
| 826 | N | 25/09/2015 | Building behind 5-6 Buccleuch Place, Room 1, S facing | AJLM | L |
| 827 | NE | 25/09/2015 | Building behind 5-6 Buccleuch Place, Room 1, NE corner | AJLM | L |
| 828 | W | 25/09/2015 | Building behind 5-6 Buccleuch Place, Room 2, NW corner | AJLM | L |
| 829 | W | 25/09/2015 | Building behind 5-6 Buccleuch Place, Room 2, E facing | AJLM | L |
| 830 | SW | 25/09/2015 | Building behind 5-6 Buccleuch Place, Room 2, SW corner | AJLM | L |
| 831 | SE | 25/09/2015 | Building behind 5-6 Buccleuch Place, Room 2, N facing | AJLM | L |
| 832 | E | 25/09/2015 | Building behind 5-6 Buccleuch Place, Room 2, W facing | AJLM | L |
| 833 | S | 25/09/2015 | Building behind 5-6 Buccleuch Place, Room 2, Hole in wall | AJLM | L |
| 834 | N | 25/09/2015 | Building behind 5-6 Buccleuch Place, Room 2, S facing | AJLM | L |
| 835 | NW | 25/09/2015 | Building behind 5-6 Buccleuch Place, Room 3, E facing, N end | AJLM | L |

| <i>Image No.</i> | <i>Direction Facing</i> | <i>Date</i> | <i>Description</i> | <i>Taken By</i> | <i>Portrait / Landscape</i> |
|------------------|-------------------------|-------------|--|-----------------|-----------------------------|
| 836 | SW | 25/09/2015 | Building behind 5-6 Buccleuch Place, Room 3, E facing, S end | AJLM | L |
| 837 | W | 25/09/2015 | Building behind 5-6 Buccleuch Place, Room 3, Cubby Hole | AJLM | L |
| 838 | S | 25/09/2015 | Building behind 5-6 Buccleuch Place, Room 3, N facing | AJLM | L |
| 839 | NW | 25/09/2015 | Building behind 5-6 Buccleuch Place, Room 3, E facing, Sink | AJLM | L |
| 840 | E | 25/09/2015 | Building behind 5-6 Buccleuch Place, Room 3, W facing, S end | AJLM | L |
| 841 | NE | 25/09/2015 | Building behind 5-6 Buccleuch Place, Room 3, W facing, N end | AJLM | L |
| 842 | N | 25/09/2015 | Building behind 5-6 Buccleuch Place, Room 3, S facing, E end | AJLM | L |
| 843 | SE | 25/09/2015 | Building behind 5-6 Buccleuch Place, Room 4, SE corner | AJLM | L |
| 844 | S | 25/09/2015 | Building behind 5-6 Buccleuch Place, Room 4, SW corner | AJLM | L |
| 845 | N | 25/09/2015 | Building behind 5-6 Buccleuch Place, Room 4, S facing | AJLM | L |
| 846 | SE | 25/09/2015 | Building behind 5-6 Buccleuch Place, Room 5, SE corner | AJLM | L |
| 847 | S | 25/09/2015 | Building behind 5-6 Buccleuch Place, Room 5, SW corner | AJLM | L |
| 848 | N | 25/09/2015 | Building behind 5-6 Buccleuch Place, Room 5, S facing | AJLM | L |
| 849 | S | 25/09/2015 | Building behind 5-6 Buccleuch Place, Room 6, N facing | AJLM | L |
| 850 | NW | 25/09/2015 | Building behind 5-6 Buccleuch Place, Room 6, E facing, N end | AJLM | L |
| 851 | N | 25/09/2015 | Building behind 5-6 Buccleuch Place, Room 6, S facing | AJLM | L |
| 852 | SE | 25/09/2015 | Building behind 5-6 Buccleuch Place, Room 6, SE corner | AJLM | L |
| 853 | W | 25/09/2015 | Building behind 5-6 Buccleuch Place, E facing, Exterior, N end | AJLM | L |
| 854 | SW | 25/09/2015 | Building behind 5-6 Buccleuch Place, NE corner | AJLM | L |
| 855 | S | 25/09/2015 | Building behind 5-6 Buccleuch Place, Stairs to East | AJLM | P |
| 856 | NW | 25/09/2015 | Building behind 5-6 Buccleuch Place, SE corner | AJLM | L |
| 857 | NW | 25/09/2015 | Building behind 5-6 Buccleuch Place, Overall | AJLM | L |
| 858 | NW | 25/09/2015 | Building behind 5-6 Buccleuch Place, Overall | AJLM | L |
| 859 | N | 25/09/2015 | Building behind 5-6 Buccleuch Place, Overall | AJLM | L |
| 860 | E | 07/12/2015 | No.46 Buccleuch St. W facing exterior, Overall | AJLM | L |
| 861 | E | 07/12/2015 | No.46 Buccleuch St. W facing exterior, Overall | AJLM | L |
| 862 | ESE | 07/12/2015 | No.46 Buccleuch St. W facing exterior, Upper | AJLM | L |
| 863 | NE | 07/12/2015 | No.46 Buccleuch St. W facing exterior, Lower | AJLM | L |
| 864 | N | 07/12/2015 | No.46 Buccleuch St. S facing exterior, W end | AJLM | L |
| 865 | N | 07/12/2015 | No.46 Buccleuch St. S facing exterior, W end | AJLM | P |
| 866 | NE | 07/12/2015 | No.46 Buccleuch St. S facing exterior, E end, Overall | AJLM | L |
| 867 | NE | 07/12/2015 | No.46 Buccleuch St. S facing exterior, E end, Lower | AJLM | L |
| 868 | NE | 07/12/2015 | No.46 Buccleuch St. S facing exterior, E end, Overall | AJLM | L |
| 869 | N | 07/12/2015 | No.46 Buccleuch St. S facing exterior, Gate junction | AJLM | P |
| 870 | SE | 07/12/2015 | No.50 Buccleuch St. N facing exterior, Overall | AJLM | L |

| Image No. | Direction Facing | Date | Description | Taken By | Portrait / Landscape |
|------------------|-------------------------|-------------|---|-----------------|-----------------------------|
| 871 | SE | 07/12/2015 | No.50 Buccleuch St. N facing exterior, W end | AJLM | L |
| 872 | SE | 07/12/2015 | No.50 Buccleuch St. N facing exterior, W end, Lower | AJLM | L |
| 873 | W | 07/12/2015 | No.46 Buccleuch St. E facing, Interior, Overall | AJLM | L |
| 874 | W | 07/12/2015 | No.46 Buccleuch St. E facing, Interior, Overall | AJLM | L |
| 875 | W | 07/12/2015 | No.46 Buccleuch St. E facing, Interior, Overall | AJLM | L |
| 876 | NW | 07/12/2015 | No.46 Buccleuch St. S facing, Interior, W end | AJLM | L |
| 877 | NW | 07/12/2015 | No.46 Buccleuch St. S facing, Interior, W end | AJLM | L |
| 878 | NE | 07/12/2015 | No.46 Buccleuch St. S facing, Interior, E end | AJLM | L |
| 879 | NE | 07/12/2015 | No.46 Buccleuch St. S facing, Interior, E end | AJLM | L |
| 880 | E | 07/12/2015 | No.46 Buccleuch St. W facing, Interior, Overall | AJLM | L |
| 881 | SE | 07/12/2015 | No.46 Buccleuch St. N facing, Interior, E end | AJLM | L |
| 882 | SE | 07/12/2015 | No.46 Buccleuch St. N facing, Interior, E end | AJLM | L |
| 883 | S | 07/12/2015 | No.46 Buccleuch St. N facing, Interior, E end | AJLM | L |
| 884 | S | 07/12/2015 | No.46 Buccleuch St. N facing, Interior, E end | AJLM | L |
| 885 | N | 07/12/2015 | No.46 Buccleuch St. S facing, interior, E end | AJLM | L |
| 886 | N | 07/12/2015 | No.46 Buccleuch St. S facing, interior, E end | AJLM | L |
| 887 | SW | 07/12/2015 | No.46 Buccleuch St. N facing, Interior, W end | AJLM | L |
| 888 | SW | 07/12/2015 | No.46 Buccleuch St. N facing, Interior, W end | AJLM | L |
| 889 | SW | 07/12/2015 | No.46 Buccleuch St. N facing, Interior, W end | AJLM | L |
| 890 | SW | 07/12/2015 | No.46 Buccleuch St. N facing, Interior, W end | AJLM | L |
| 891 | W | 07/12/2015 | No.46 Buccleuch St. E facing, Window detail | AJLM | L |
| 892 | E | 07/12/2015 | No.46 Buccleuch St. Interior, Roof structure | AJLM | P |
| 893 | NE | 07/12/2015 | No.46 Buccleuch St. Interior, Roof structure | AJLM | L |
| 894 | SE | 07/12/2015 | No.46 Buccleuch St. Interior, Roof structure | AJLM | L |
| 895 | N | 07/12/2015 | No.46 Buccleuch St. S facing, Interior, Graffiti | AJLM | L |
| 896 | E | 07/12/2015 | No.46 Buccleuch St. Interior, Roof structure | AJLM | P |
| 897 | E | 07/12/2015 | No.46 Buccleuch St. Interior, Roof structure | AJLM | P |
| 898 | SE | 07/12/2015 | No.46 Buccleuch St. Interior, Roof structure | AJLM | L |
| 899 | SE | 07/12/2015 | No.46 Buccleuch St. Interior, SE corner | AJLM | P |
| 900 | SE | 07/12/2015 | No.46 Buccleuch St. Interior, Door to SE | AJLM | L |
| 901 | SE | 07/12/2015 | No.46 Buccleuch St. Interior, Door to SE | AJLM | P |
| 902 | S | 07/12/2015 | No.46 Buccleuch St. Interior, N facing, Writing | AJLM | L |
| 903 | E | 07/12/2015 | No.46 Buccleuch St. Exterior, NW corner | AJLM | L |
| 904 | NE | 07/12/2015 | #11 Coachhouse, Roof, W facing gable, Interior | AJLM | L |
| 905 | E | 07/12/2015 | #11 Coachhouse, Roof, W facing gable, S end | AJLM | L |
| 906 | S | 07/12/2015 | #11 Coachhouse, Interior, N facing, E end | AJLM | L |
| 907 | SW | 07/12/2015 | #11 Coachhouse, Interior, Mid at partition | AJLM | L |
| 908 | N | 07/12/2015 | #11 Coachhouse, Interior, S facing, E end | AJLM | L |
| 909 | N | 07/12/2015 | #11 Coachhouse, Interior, S facing, Mid | AJLM | L |
| 910 | N | 07/12/2015 | #11 Coachhouse, Interior, S facing, at Partition | AJLM | L |
| 911 | S | 07/12/2015 | #11 Coachhouse, Interior, N facing, W end | AJLM | L |
| 912 | SW | 07/12/2015 | #11 Coachhouse, Interior, E facing, S end | AJLM | L |
| 913 | SW | 07/12/2015 | #11 Coachhouse, Interior, E facing, Showing floor level | AJLM | L |
| 914 | SW | 07/12/2015 | #11 Coachhouse, Interior, E facing, Upper, Mid | AJLM | L |
| 915 | W | 07/12/2015 | #11 Coachhouse, Interior, E facing, Lower at window | AJLM | L |
| 916 | W | 07/12/2015 | #11 Coachhouse, Interior, E facing, Upper at window | AJLM | L |
| 917 | NW | 07/12/2015 | #11 Coachhouse, Interior, E facing, N end, Lower | AJLM | L |
| 918 | NW | 07/12/2015 | #11 Coachhouse, Interior, E facing, N end, Upper | AJLM | L |
| 919 | N | 07/12/2015 | #11 Coachhouse, Interior, S facing, W end | AJLM | L |
| 920 | W | 07/12/2015 | #11 Coachhouse, Interior, E facing, Window lintel | AJLM | L |
| 921 | NW | 07/12/2015 | #11A Coachhouse, E facing, Overall | AJLM | L |
| 922 | NW | 07/12/2015 | #11A Coachhouse, E facing, Overall | AJLM | L |
| 923 | NE | 07/12/2015 | #11A Coachhouse, W facing, Overall | AJLM | L |

| Image No. | Direction Facing | Date | Description | Taken By | Portrait / Landscape |
|------------------|-------------------------|-------------|--|-----------------|-----------------------------|
| 924 | N | 07/12/2015 | #11A Coachhouse, Interior, Overall | AJLM | L |
| 925 | E | 07/12/2015 | #11A Coachhouse, Interior, W facing, N end | AJLM | L |
| 926 | NE | 07/12/2015 | #11A Coachhouse, Interior, NE corner | AJLM | P |
| 927 | N | 07/12/2015 | #11A Coachhouse, Interior, S facing, Mid | AJLM | P |
| 928 | N | 07/12/2015 | #11A Coachhouse, Interior, S facing, W end | AJLM | P |
| 929 | SW | 07/12/2015 | #11A Coachhouse, Interior, E facing, S half | AJLM | L |
| 930 | N | 07/12/2015 | #11A Coachhouse, Interior, S facing, Window detail | AJLM | L |
| 931 | N | 07/12/2015 | #11A Coachhouse, Interior, S facing, Window detail | AJLM | L |
| 932 | N | 07/12/2015 | #11A Coachhouse, Interior, S facing, Overall | AJLM | L |
| 933 | N | 07/12/2015 | #11A Coachhouse, Interior, NE corner | AJLM | P |
| 934 | SE | 07/12/2015 | #11A Coachhouse, Interior, W facing, S end | AJLM | P |
| 935 | N | 07/12/2015 | #10 Coachhouse, Interior, S facing, Overall | AJLM | L |
| 936 | NE | 07/12/2015 | #10 Coachhouse, Interior, NE corner | AJLM | L |
| 937 | SE | 07/12/2015 | #10 Coachhouse, Interior, W facing, S end | AJLM | L |
| 938 | NW | 07/12/2015 | #10 Coachhouse, Interior, NW corner | AJLM | L |
| 939 | W | 07/12/2015 | #10 Coachhouse, Interior, E facing, S end | AJLM | L |
| 940 | W | 07/12/2015 | #10 Coachhouse, Interior, E facing, S end | AJLM | L |
| 941 | W | 07/12/2015 | #10 Coachhouse, Interior, E facing, S end | AJLM | L |
| 942 | W | 07/12/2015 | #10 Coachhouse, Interior, E facing, N end | AJLM | L |
| 943 | W | 07/12/2015 | #10 Coachhouse, Interior, E facing, N end, Lower | AJLM | L |
| 944 | W | 07/12/2015 | #10 Coachhouse, Interior, E facing, N end, Upper | AJLM | L |
| 945 | W | 07/12/2015 | #10 Coachhouse, Interior, E facing, N end, Upper | AJLM | L |
| 946 | N | 07/12/2015 | #10 Coachhouse, Interior, S facing, W end, Lower | AJLM | L |
| 947 | N | 07/12/2015 | #10 Coachhouse, Interior, S facing, W end, Upper | AJLM | L |
| 948 | N | 07/12/2015 | #10 Coachhouse, Interior, S facing, E end, Lower | AJLM | L |
| 949 | N | 07/12/2015 | #10 Coachhouse, Interior, S facing, E end, Upper | AJLM | L |
| 950 | E | 07/12/2015 | #10 Coachhouse, Interior, W facing, S end, Lower | AJLM | L |
| 951 | E | 07/12/2015 | #10 Coachhouse, Interior, W facing, S end, Upper | AJLM | L |
| 952 | E | 07/12/2015 | #10 Coachhouse, Interior, W facing, N end, Lower | AJLM | L |
| 953 | E | 07/12/2015 | #10 Coachhouse, Interior, W facing, N end, Upper | AJLM | L |
| 954 | E | 07/12/2015 | #10 Coachhouse, Interior, W facing, N end, Upper | AJLM | L |
| 955 | S | 07/12/2015 | #10 Coachhouse, Interior, N facing, E end | AJLM | P |
| 956 | SW | 07/12/2015 | #10 Coachhouse, Interior, Charred Joists | AJLM | L |
| 957 | W | 07/12/2015 | #10 Coachhouse, Interior, Charred Joists | AJLM | L |
| 958 | NE | 07/12/2015 | #10 Coachhouse, Interior, Charred Joists | AJLM | L |
| 959 | N | 07/12/2015 | #10 Coachhouse, Interior, Window in N wall, W end | AJLM | L |
| 960 | N | 07/12/2015 | #10 Coachhouse, Interior, Vertical window in N wall | AJLM | P |
| 961 | N | 07/12/2015 | #10 Coachhouse, Interior, Vertical window in N wall | AJLM | P |
| 962 | W | 07/12/2015 | #10 Coachhouse, Interior, E facing, Fireplace | AJLM | L |
| 963 | W | 07/12/2015 | #10 Coachhouse, Interior, E facing, Fireplace, Detail | AJLM | L |
| 964 | V | 07/12/2015 | #10 Coachhouse, Interior, E facing, Fireplace, Upwards | AJLM | L |
| 965 | W | 07/12/2015 | #10 Coachhouse, Interior, Fireplace, S end | AJLM | P |
| 966 | W | 07/12/2015 | #10 Coachhouse, Interior, Fireplace, S end | AJLM | P |
| 967 | E | 07/12/2015 | #10 Coachhouse, Interior, Upper, W facing, | AJLM | L |
| 968 | NE | 07/12/2015 | #10 Coachhouse, Interior, Upper, S facing, E end | AJLM | L |
| 969 | E | 07/12/2015 | #10 Coachhouse, Interior, Upper floor, W facing, N end | AJLM | L |
| 970 | E | 07/12/2015 | #10 Coachhouse, Interior, Upper floor, W facing, N end | AJLM | L |

| Image No. | Direction Facing | Date | Description | Taken By | Portrait / Landscape |
|------------------|-------------------------|-------------|--|-----------------|-----------------------------|
| 971 | E | 07/12/2015 | #10 Coachhouse, Interior, Upper floor, W facing, Mid | AJLM | L |
| 972 | E | 07/12/2015 | #10 Coachhouse, Interior, Upper floor, W facing, S end | AJLM | L |
| 973 | E | 07/12/2015 | #10 Coachhouse, Interior, Upper floor, W facing, Plug detail | AJLM | L |
| 974 | E | 07/12/2015 | #10 Coachhouse, Interior, Upper floor, W facing, Window detail | AJLM | L |
| 975 | E | 07/12/2015 | #10 Coachhouse, Interior, Upper floor, W facing, Lintel detail | AJLM | L |
| 976 | E | 07/12/2015 | #10 Coachhouse, Interior, Upper floor, W facing, Apex | AJLM | L |
| 977 | S | 07/12/2015 | #10 Coachhouse, Interior, Upper floor, N facing, E end | AJLM | L |
| 978 | SE | 07/12/2015 | #10 Coachhouse, Interior, Upper floor, N facing, SE corner | AJLM | L |
| 979 | S | 07/12/2015 | #10 Coachhouse, Interior, Upper floor, N facing, W end | AJLM | L |
| 980 | SE | 07/12/2015 | #10 Coachhouse, Interior, Upper floor, N facing, Overall | AJLM | L |
| 981 | N | 07/12/2015 | #10 Coachhouse, Interior, Upper floor, S facing, W end | AJLM | L |
| 982 | N | 07/12/2015 | #10 Coachhouse, Interior, Upper floor, S facing, Mid | AJLM | L |
| 983 | N | 07/12/2015 | #10 Coachhouse, Interior, Upper floor, S facing, E end | AJLM | L |
| 984 | NE | 07/12/2015 | #10 Coachhouse, Interior, Upper floor, NE corner | AJLM | L |
| 985 | W | 07/12/2015 | #10 Coachhouse, Interior, Upper floor, E facing, N end | AJLM | L |
| 986 | W | 07/12/2015 | #10 Coachhouse, Interior, Upper floor, E facing, Overall | AJLM | L |
| 987 | W | 07/12/2015 | #10 Coachhouse, Interior, Upper floor, E facing, S end | AJLM | L |
| 988 | W | 07/12/2015 | #10 Coachhouse, Interior, Upper floor, E facing, Apex | AJLM | L |
| 989 | SW | 07/12/2015 | #10 Coachhouse, Interior, Upper floor, E facing, S end | AJLM | P |

Appendix G Photographic Thumbnails



2144 (001).JPG



2144 (002).JPG



2144 (003).JPG



2144 (004).JPG



2144 (005).JPG



2144 (006).JPG



2144 (007).JPG



2144 (008).JPG



2144 (009).JPG



2144 (010).JPG



2144 (011).JPG



2144 (012).JPG



2144 (013).JPG



2144 (014).JPG



2144 (015).JPG



2144 (016).JPG



2144 (017).JPG

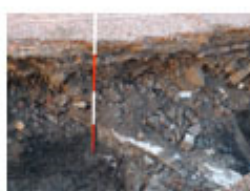

2144 (018).JPG



2144 (019).JPG



2144 (020).JPG



2144 (021).JPG



2144 (022).JPG



2144 (023).JPG



2144 (024).JPG



2144 (025).JPG



2144 (026).JPG



2144 (027).JPG



2144 (028).JPG



2144 (029).JPG



2144 (030).JPG



2144 (031).JPG



2144 (032).JPG



2144 (033).JPG



2144 (034).JPG



2144 (035).JPG



2144 (036).JPG



2144 (037).JPG



2144 (038).JPG



2144 (039).JPG



2144 (040).JPG



2144 (041).JPG



2144 (042).JPG



2144 (043).JPG



2144 (044).JPG



2144 (045).JPG



2144 (046).JPG



2144 (047).JPG



2144 (048).JPG



2144 (049).JPG



2144 (050).JPG



2144 (051).JPG



2144 (052).JPG



2144 (053).JPG



2144 (054).JPG



2144 (055).JPG



2144 (056).JPG



2144 (057).JPG



2144 (058).JPG



2144 (059).JPG



2144 (060).JPG



2144 (061).JPG



2144 (062).JPG



2144 (063).JPG



2144 (064).JPG



2144 (065).JPG



2144 (066).JPG



2144 (067).JPG



2144 (068).JPG



2144 (069).JPG



2144 (070).JPG



2144 (071).JPG



2144 (072).JPG



2144 (073).JPG



2144 (074).JPG



2144 (075).JPG



2144 (076).JPG



2144 (077).JPG



2144 (078).JPG



2144 (079).JPG



2144 (080).JPG



2144 (081).JPG



2144 (082).JPG



2144 (083).JPG



2144 (084).JPG



2144 (085).JPG



2144 (086).JPG



2144 (087).JPG



2144 (088).JPG



2144 (089).JPG



2144 (090).JPG



2144 (091).JPG



2144 (092).JPG



2144 (093).JPG



2144 (094).JPG



2144 (095).JPG



2144 (096).JPG



2144 (097).JPG



2144 (098).JPG



2144 (099).JPG



2144 (100).JPG



2144 (101).JPG



2144 (102).JPG



2144 (103).JPG



2144 (104).JPG



2144 (105).JPG



2144 (106).JPG



2144 (107).JPG



2144 (108).JPG



2144 (109).JPG



2144 (110).JPG



2144 (111).JPG



2144 (112).JPG



2144 (113).JPG



2144 (114).JPG



2144 (115).JPG



2144 (116).JPG



2144 (117).JPG



2144 (118).JPG



2144 (119).JPG



2144 (120).JPG



2144 (121).JPG



2144 (122).JPG



2144 (123).JPG



2144 (124).JPG



2144 (125).JPG



2144 (126).JPG



2144 (127).JPG



2144 (128).JPG



2144 (129).JPG



2144 (130).JPG



2144 (131).JPG



2144 (132).JPG



2144 (133).JPG



2144 (134).JPG



2144 (135).JPG

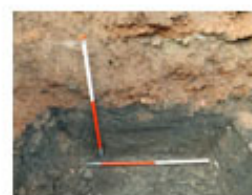

2144 (136).JPG



2144 (137).JPG



2144 (138).JPG



2144 (139).JPG



2144 (140).JPG



2144 (141).JPG



2144 (142).JPG



2144 (143).JPG

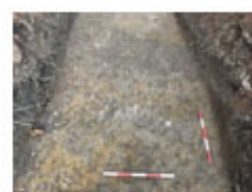

2144 (144).JPG



2144 (145).JPG



2144 (146).JPG



2144 (147).JPG



2144 (148).JPG



2144 (149).JPG



2144 (150).JPG



2144 (151).JPG



2144 (152).JPG



2144 (153).JPG



2144 (154).JPG



2144 (155).JPG



2144 (156).JPG



2144 (157).JPG



2144 (158).JPG



2144 (159).JPG



2144 (160).JPG



2144 (161).JPG



2144 (162).JPG



2144 (163).JPG



2144 (164).JPG



2144 (165).JPG



2144 (166).JPG



2144 (167).JPG



2144 (168).JPG



2144 (169).JPG



2144 (170).JPG



2144 (171).JPG



2144 (172).JPG



2144 (173).JPG



2144 (174).JPG



2144 (175).JPG



2144 (176).JPG



2144 (177).JPG



2144 (178).JPG



2144 (179).JPG



2144 (180).JPG



2144 (181).JPG



2144 (182).JPG



2144 (183).JPG



2144 (184).JPG



2144 (185).JPG



2144 (186).JPG



2144 (187).JPG



2144 (188).JPG



2144 (189).JPG



2144 (190).JPG



2144 (191).JPG



2144 (192).JPG



2144 (193).JPG



2144 (194).JPG



2144 (195).JPG



2144 (196).JPG



2144 (197).JPG



2144 (198).JPG



2144 (199).JPG



2144 (200).JPG



2144 (201).JPG



2144 (202).JPG



2144 (203).JPG



2144 (204).JPG



2144 (205).JPG



2144 (206).JPG



2144 (207).JPG



2144 (208).JPG



2144 (209).JPG



2144 (210).JPG



2144 (211).JPG



2144 (212).JPG



2144 (213).JPG



2144 (214).JPG



2144 (215).JPG



2144 (216).JPG



2144 (217).JPG



2144 (218).JPG



2144 (219).JPG



2144 (220).JPG



2144 (221).JPG



2144 (222).JPG



2144 (223).JPG



2144 (224).JPG



2144 (225).JPG



2144 (226).JPG



2144 (227).JPG



2144 (228).JPG



2144 (229).JPG



2144 (230).JPG



2144 (231).JPG



2144 (232).JPG



2144 (233).JPG



2144 (234).JPG



2144 (235).JPG



2144 (236).JPG



2144 (237).JPG



2144 (238).JPG



2144 (239).JPG



2144 (240).JPG



2144 (241).JPG



2144 (242).JPG



2144 (243).JPG



2144 (244).JPG



2144 (245).JPG



2144 (246).JPG



2144 (247).JPG



2144 (248).JPG



2144 (249).JPG



2144 (250).JPG



2144 (251).JPG



2144 (252).JPG



2144 (253).JPG



2144 (254).JPG



2144 (255).JPG



2144 (256).JPG



2144 (257).JPG



2144 (258).JPG



2144 (259).JPG



2144 (260).JPG



2144 (261).JPG



2144 (262).JPG



2144 (263).JPG



2144 (264).JPG



2144 (265).JPG



2144 (266).JPG



2144 (267).JPG



2144 (268).JPG



2144 (269).JPG



2144 (270).JPG



2144 (271).JPG



2144 (272).JPG



2144 (273).JPG



2144 (274).JPG

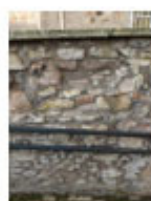

2144 (275).JPG



2144 (276).JPG



2144 (277).JPG



2144 (278).JPG



2144 (279).JPG



2144 (280).JPG



2144 (281).JPG



2144 (282).JPG



2144 (283).JPG



2144 (284).JPG



2144 (285).JPG



2144 (286).JPG



2144 (287).JPG



2144 (288).JPG



2144 (289).JPG



2144 (290).JPG



2144 (291).JPG



2144 (292).JPG



2144 (293).JPG



2144 (294).JPG



2144 (295).JPG



2144 (296).JPG



2144 (297).JPG



2144 (298).JPG



2144 (299).JPG



2144 (300).JPG



2144 (301).JPG



2144 (302).JPG



2144 (303).JPG



2144 (304).JPG



2144 (305).JPG



2144 (306).JPG



2144 (307).JPG



2144 (308).JPG



2144 (309).JPG



2144 (310).JPG



2144 (311).JPG



2144 (312).JPG



2144 (313).JPG



2144 (314).JPG



2144 (315).JPG



2144 (316).JPG



2144 (317).JPG



2144 (318).JPG



2144 (319).JPG



2144 (320).JPG



2144 (321).JPG



2144 (322).JPG



2144 (323).JPG



2144 (324).JPG



2144 (325).JPG



2144 (326).JPG



2144 (327).JPG



2144 (328).JPG



2144 (329).JPG



2144 (330).JPG



2144 (331).JPG



2144 (332).JPG



2144 (333).JPG



2144 (334).JPG



2144 (335).JPG



2144 (336).JPG



2144 (337).JPG



2144 (338).JPG



2144 (339).JPG



2144 (340).JPG



2144 (341).JPG



2144 (342).JPG



2144 (343).JPG



2144 (344).JPG



2144 (345).JPG



2144 (346).JPG



2144 (347).JPG



2144 (348).JPG



2144 (349).JPG



2144 (350).JPG



2144 (351).JPG



2144 (352).JPG



2144 (353).JPG



2144 (354).JPG



2144 (355).JPG



2144 (356).JPG



2144 (357).JPG



2144 (358).JPG



2144 (359).JPG



2144 (360).JPG



2144 (361).JPG



2144 (362).JPG



2144 (363).JPG



2144 (364).JPG



2144 (365).JPG



2144 (366).JPG



2144 (367).JPG



2144 (368).JPG



2144 (369).JPG



2144 (370).JPG



2144 (371).JPG



2144 (372).JPG



2144 (373).JPG



2144 (374).JPG



2144 (375).JPG



2144 (376).JPG



2144 (377).JPG



2144 (378).JPG



2144 (379).JPG



2144 (380).JPG



2144 (381).JPG



2144 (382).JPG



2144 (383).JPG



2144 (384).JPG



2144 (385).JPG



2144 (386).JPG



2144 (387).JPG



2144 (388).JPG



2144 (389).JPG



2144 (390).JPG



2144 (391).JPG



2144 (392).JPG



2144 (393).JPG



2144 (394).JPG



2144 (395).JPG



2144 (396).JPG



2144 (397).JPG



2144 (398).JPG



2144 (399).JPG



2144 (400).JPG



2144 (401).JPG



2144 (402).JPG



2144 (403).JPG



2144 (404).JPG



2144 (405).JPG



2144 (406).JPG



2144 (407).JPG



2144 (408).JPG



2144 (409).JPG



2144 (410).JPG



2144 (411).JPG



2144 (412).JPG



2144 (413).JPG



2144 (414).JPG



2144 (415).JPG



2144 (416).JPG



2144 (417).JPG



2144 (418).JPG



2144 (419).JPG



2144 (420).JPG



2144 (421).JPG



2144 (422).JPG



2144 (423).JPG



2144 (424).JPG

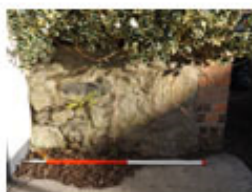

2144 (425).JPG



2144 (426).JPG



2144 (427).JPG



2144 (428).JPG



2144 (429).JPG



2144 (430).JPG



2144 (431).JPG



2144 (432).JPG



2144 (433).JPG



2144 (434).JPG



2144 (435).JPG



2144 (436).JPG



2144 (437).JPG



2144 (438).JPG



2144 (439).JPG



2144 (440).JPG



2144 (441).JPG



2144 (442).JPG



2144 (443).JPG



2144 (444).JPG



2144 (445).JPG



2144 (446).JPG



2144 (447).JPG



2144 (448).JPG



2144 (449).JPG



2144 (450).JPG



2144 (451).JPG



2144 (452).JPG



2144 (453).JPG



2144 (454).JPG



2144 (455).JPG



2144 (456).JPG



2144 (457).JPG



2144 (458).JPG



2144 (459).JPG



2144 (460).JPG



2144 (461).JPG



2144 (462).JPG



2144 (463).JPG



2144 (464).JPG



2144 (465).JPG



2144 (466).JPG



2144 (467).JPG



2144 (468).JPG



2144 (469).JPG



2144 (470).JPG



2144 (471).JPG



2144 (472).JPG



2144 (473).JPG



2144 (474).JPG



2144 (475).JPG



2144 (476).JPG



2144 (477).JPG



2144 (478).JPG



2144 (479).JPG



2144 (480).JPG



2144 (481).JPG



2144 (482).JPG



2144 (483).JPG



2144 (484).JPG



2144 (485).JPG



2144 (486).JPG



2144 (487).JPG



2144 (488).JPG



2144 (489).JPG



2144 (490).JPG



2144 (491).JPG



2144 (492).JPG



2144 (493).JPG



2144 (494).JPG



2144 (495).JPG



2144 (496).JPG



2144 (497).JPG



2144 (498).JPG



2144 (499).JPG



2144 (500).JPG



2144 (501).JPG



2144 (502).JPG



2144 (503).JPG



2144 (504).JPG



2144 (505).JPG



2144 (506).JPG



2144 (507).JPG



2144 (508).JPG



2144 (509).JPG



2144 (510).JPG



2144 (511).JPG



2144 (512).JPG



2144 (513).JPG



2144 (514).JPG



2144 (515).JPG



2144 (516).JPG



2144 (517).JPG



2144 (518).JPG



2144 (519).JPG



2144 (520).JPG



2144 (521).JPG



2144 (522).JPG



2144 (523).JPG



2144 (524).JPG



2144 (525).JPG



2144 (526).JPG



2144 (527).JPG



2144 (528).JPG



2144 (529).JPG



2144 (530).JPG



2144 (531).JPG



2144 (532).JPG



2144 (533).JPG



2144 (534).JPG



2144 (535).JPG



2144 (536).JPG



2144 (537).JPG



2144 (538).JPG



2144 (539).JPG



2144 (540).JPG



2144 (541).JPG



2144 (542).JPG

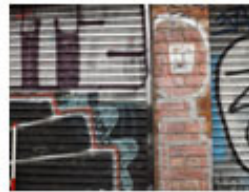

2144 (543).JPG



2144 (544).JPG



2144 (545).JPG



2144 (546).JPG



2144 (547).JPG



2144 (548).JPG



2144 (549).JPG



2144 (550).JPG



2144 (551).JPG



2144 (552).JPG



2144 (553).JPG



2144 (554).JPG



2144 (555).JPG



2144 (556).JPG



2144 (557).JPG



2144 (558).JPG



2144 (559).JPG



2144 (560).JPG



2144 (561).JPG



2144 (562).JPG



2144 (563).JPG



2144 (564).JPG



2144 (565).JPG



2144 (566).JPG



2144 (567).JPG



2144 (568).JPG



2144 (569).JPG



2144 (570).JPG



2144 (571).JPG



2144 (572).JPG



2144 (573).JPG



2144 (574).JPG



2144 (575).JPG



2144 (576).JPG



2144 (577).JPG



2144 (578).JPG



2144 (579).JPG



2144 (580).JPG



2144 (581).JPG



2144 (582).JPG



2144 (583).JPG



2144 (584).JPG



2144 (585).JPG



2144 (586).JPG



2144 (587).JPG



2144 (588).JPG



2144 (589).JPG



2144 (590).JPG



2144 (591).JPG



2144 (592).JPG



2144 (593).JPG



2144 (594).JPG



2144 (595).JPG



2144 (596).JPG



2144 (597).JPG



2144 (598).JPG



2144 (599).JPG



2144 (600).JPG



2144 (601).JPG



2144 (602).JPG



2144 (603).JPG



2144 (604).JPG



2144 (605).JPG



2144 (606).JPG



2144 (607).JPG



2144 (608).JPG



2144 (609).JPG



2144 (610).JPG

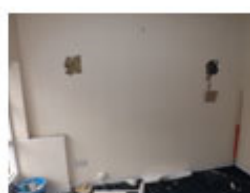

2144 (611).JPG

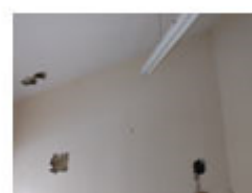

2144 (612).JPG



2144 (613).JPG



2144 (614).JPG



2144 (615).JPG

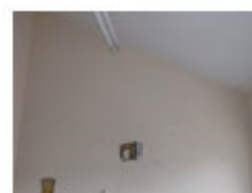

2144 (616).JPG

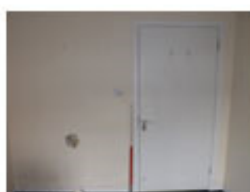

2144 (617).JPG



2144 (618).JPG



2144 (619).JPG



2144 (620).JPG



2144 (621).JPG



2144 (622).JPG



2144 (623).JPG

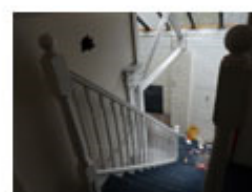

2144 (624).JPG



2144 (625).JPG



2144 (626).JPG



2144 (627).JPG



2144 (628).JPG



2144 (629).JPG



2144 (630).JPG



2144 (631).JPG



2144 (632).JPG



2144 (633).JPG



2144 (634).JPG



2144 (635).JPG



2144 (636).JPG



2144 (637).JPG



2144 (638).JPG



2144 (639).JPG

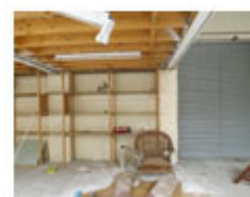

2144 (640).JPG



2144 (641).JPG



2144 (642).JPG



2144 (643).JPG



2144 (644).JPG



2144 (645).JPG



2144 (646).JPG



2144 (647).JPG



2144 (648).JPG



2144 (649).JPG



2144 (650).JPG



2144 (651).JPG



2144 (652).JPG



2144 (653).JPG



2144 (654).JPG



2144 (655).JPG

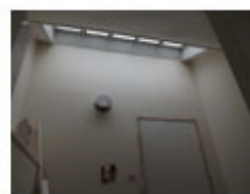

2144 (656).JPG



2144 (657).JPG



2144 (658).JPG



2144 (659).JPG



2144 (660).JPG



2144 (661).JPG



2144 (662).JPG



2144 (663).JPG



2144 (664).JPG



2144 (665).JPG



2144 (666).JPG



2144 (667).JPG



2144 (668).JPG



2144 (669).JPG

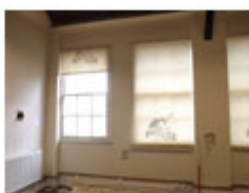

2144 (670).JPG



2144 (671).JPG



2144 (672).JPG



2144 (673).JPG



2144 (674).JPG



2144 (675).JPG



2144 (676).JPG



2144 (677).JPG



2144 (678).JPG



2144 (679).JPG



2144 (680).JPG



2144 (681).JPG



2144 (682).JPG



2144 (683).JPG



2144 (684).JPG

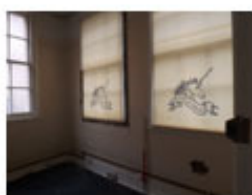

2144 (685).JPG



2144 (686).JPG



2144 (687).JPG



2144 (688).JPG



2144 (689).JPG



2144 (690).JPG



2144 (691).JPG



2144 (692).JPG



2144 (693).JPG



2144 (694).JPG



2144 (695).JPG



2144 (696).JPG



2144 (697).JPG



2144 (698).JPG

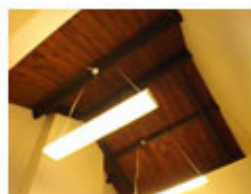

2144 (699).JPG



2144 (700).JPG



2144 (701).JPG



2144 (702).JPG



2144 (703).JPG



2144 (704).JPG



2144 (705).JPG



2144 (706).JPG



2144 (707).JPG



2144 (708).JPG



2144 (709).JPG



2144 (710).JPG



2144 (711).JPG



2144 (712).JPG



2144 (713).JPG



2144 (714).JPG



2144 (715).JPG



2144 (716).JPG



2144 (717).JPG



2144 (718).JPG



2144 (719).JPG



2144 (720).JPG



2144 (721).JPG



2144 (722).JPG



2144 (723).JPG



2144 (724).JPG



2144 (725).JPG



2144 (726).JPG



2144 (727).JPG



2144 (728).JPG



2144 (729).JPG



2144 (730).JPG



2144 (731).JPG



2144 (732).JPG



2144 (733).JPG



2144 (734).JPG



2144 (735).JPG



2144 (736).JPG



2144 (737).JPG



2144 (738).JPG



2144 (739).JPG



2144 (740).JPG



2144 (741).JPG



2144 (742).JPG



2144 (743).JPG



2144 (744).JPG



2144 (745).JPG



2144 (746).JPG



2144 (747).JPG



2144 (748).JPG



2144 (749).JPG



2144 (750).JPG



2144 (751).JPG



2144 (752).JPG



2144 (753).JPG



2144 (754).JPG



2144 (755).JPG



2144 (756).JPG



2144 (757).JPG



2144 (758).JPG



2144 (759).JPG



2144 (760).JPG



2144 (761).JPG



2144 (762).JPG



2144 (763).JPG



2144 (764).JPG



2144 (765).JPG



2144 (766).JPG



2144 (767).JPG



2144 (768).JPG



2144 (769).JPG



2144 (770).JPG



2144 (771).JPG



2144 (772).JPG



2144 (773).JPG



2144 (774).JPG



2144 (775).JPG



2144 (776).JPG



2144 (777).JPG



2144 (778).JPG



2144 (779).JPG



2144 (780).JPG



2144 (781).JPG



2144 (782).JPG



2144 (783).JPG



2144 (784).JPG



2144 (785).JPG



2144 (786).JPG



2144 (787).JPG



2144 (788).JPG



2144 (789).JPG



2144 (790).JPG



2144 (791).JPG



2144 (792).JPG



2144 (793).JPG



2144 (794).JPG



2144 (795).JPG



2144 (796).JPG



2144 (797).JPG



2144 (798).JPG



2144 (799).JPG



2144 (800).JPG

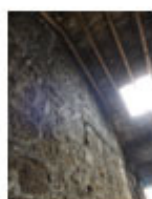

2144 (801).JPG



2144 (802).JPG



2144 (803).JPG



2144 (804).JPG



2144 (805).JPG



2144 (806).JPG



2144 (807).JPG



2144 (808).JPG



2144 (809).JPG



2144 (810).JPG



2144 (811).JPG



2144 (812).JPG



2144 (813).JPG



2144 (814).JPG



2144 (815).JPG



2144 (816).JPG



2144 (817).JPG



2144 (818).JPG



2144 (819).JPG



2144 (820).JPG



2144 (821).JPG



2144 (822).JPG



2144 (823).JPG



2144 (824).JPG



2144 (825).JPG



2144 (826).JPG



2144 (827).JPG



2144 (828).JPG



2144 (829).JPG



2144 (830).JPG



2144 (831).JPG



2144 (832).JPG



2144 (833).JPG



2144 (834).JPG



2144 (835).JPG



2144 (836).JPG



2144 (837).JPG



2144 (838).JPG



2144 (839).JPG



2144 (840).JPG



2144 (841).JPG



2144 (842).JPG



2144 (843).JPG



2144 (844).JPG



2144 (845).JPG



2144 (846).JPG



2144 (847).JPG



2144 (848).JPG



2144 (849).JPG



2144 (850).JPG



2144 (851).JPG



2144 (852).JPG



2144 (853).JPG



2144 (854).JPG



2144 (855).JPG



2144 (856).JPG



2144 (857).JPG



2144 (858).JPG



2144 (859).JPG



2144 (860).JPG



2144 (861).JPG



2144 (862).JPG



2144 (863).JPG



2144 (864).JPG



2144 (865).JPG



2144 (866).JPG



2144 (867).JPG



2144 (868).JPG



2144 (869).JPG



2144 (870).JPG



2144 (871).JPG



2144 (872).JPG



2144 (873).JPG



2144 (874).JPG



2144 (875).JPG



2144 (876).JPG



2144 (877).JPG



2144 (878).JPG



2144 (879).JPG



2144 (880).JPG



2144 (881).JPG



2144 (882).JPG



2144 (883).JPG



2144 (884).JPG



2144 (885).JPG



2144 (886).JPG



2144 (887).JPG



2144 (888).JPG



2144 (889).JPG



2144 (890).JPG



2144 (891).JPG



2144 (892).JPG



2144 (893).JPG



2144 (894).JPG



2144 (895).JPG



2144 (896).JPG



2144 (897).JPG



2144 (898).JPG



2144 (899).JPG



2144 (900).JPG



2144 (901).JPG



2144 (902).JPG



2144 (903).JPG



2144 (904).JPG



2144 (905).JPG



2144 (906).JPG



2144 (907).JPG



2144 (908).JPG



2144 (909).JPG



2144 (910).JPG



2144 (911).JPG



2144 (912).JPG



2144 (913).JPG



2144 (914).JPG



2144 (915).JPG



2144 (916).JPG



2144 (917).JPG



2144 (918).JPG



2144 (919).JPG



2144 (920).JPG



2144 (921).JPG



2144 (922).JPG



2144 (923).JPG



2144 (924).JPG



2144 (925).JPG



2144 (926).JPG



2144 (927).JPG



2144 (928).JPG



2144 (929).JPG



2144 (930).JPG



2144 (931).JPG



2144 (932).JPG



2144 (933).JPG



2144 (934).JPG



2144 (935).JPG



2144 (936).JPG



2144 (937).JPG



2144 (938).JPG



2144 (939).JPG



2144 (940).JPG



2144 (941).JPG



2144 (942).JPG



2144 (943).JPG



2144 (944).JPG



2144 (945).JPG



2144 (946).JPG



2144 (947).JPG



2144 (948).JPG



2144 (949).JPG



2144 (950).JPG



2144 (951).JPG



2144 (952).JPG



2144 (953).JPG



2144 (954).JPG



2144 (955).JPG



2144 (956).JPG



2144 (957).JPG



2144 (958).JPG



2144 (959).JPG



2144 (960).JPG



2144 (961).JPG



2144 (962).JPG



2144 (963).JPG



2144 (964).JPG



2144 (965).JPG



2144 (966).JPG



2144 (967).JPG



2144 (968).JPG



2144 (969).JPG



2144 (970).JPG



2144 (971).JPG



2144 (972).JPG



2144 (973).JPG



2144 (974).JPG



2144 (975).JPG



2144 (976).JPG



2144 (977).JPG



2144 (978).JPG



2144 (979).JPG



2144 (980).JPG



2144 (981).JPG



2144 (982).JPG



2144 (983).JPG



2144 (984).JPG



2144 (985).JPG



2144 (986).JPG



2144 (987).JPG



2144 (988).JPG



2144 (989).JPG