

Black Bull Close

Dunbar, East Lothian

Phase 1: Historic Building Recording, monitoring and evaluation: May – October 2018

for

The Ridge

October 2018



Building 4, looking west

Addyman Archaeology

Archaeology Heritage Consultancy Architecture

Addyman Archaeology

The Old Printworks, 77a Brunswick Street, Edinburgh EH7 5HS
admin@addyman-archaeology.co.uk
0131 555 4678

Black Bull Close

Dunbar, East Lothian

Phase 1: Historic Building Recording, monitoring and evaluation: May – October 2018

Job number 2260.00

October 2018

by Jenni Morrison & Elizabeth Jones

Contents

Illustrations

Acknowledgements

Executive Summary

| | | |
|-----------|--------------------------------------------|-----------|
| 1. | Introduction | 6 |
| | i. Background and previous work | 6 |
| | ii. Site location and setting | 6 |
| 2. | Historical Summary | 8 |
| | iii. Seventeenth and Eighteenth Centuries | 8 |
| | iv. Map Evidence | 8 |
| 3. | Methodology | 11 |
| | i. Historic Building Recording methodology | 11 |
| | ii. Monitoring of Clearance | 11 |
| | iii. Recording of Trench in Building 3 | 11 |
| | iv. Excavation of Test Pits | 11 |
| | v. Community Archaeology | 11 |
| 4. | Historic Building Recording | 12 |
| | i. Introduction | 12 |
| | ii. Building 1 | 12 |
| | a. Reused timbers | 13 |
| | iii. Building 2 | 16 |
| | iv. Building 3 | 16 |
| | v. Building 4 | 18 |
| | vi. Building 5 | 20 |
| 5. | Test Pits | 21 |
| | i. Building 1 | 22 |
| | a. Test Pit 1 | 22 |
| | b. Test Pit 2 | 22 |
| | c. Test Pit 3 | 23 |

| | | |
|--------------------------|-----------------------------------------------------|-----------|
| ii. | <i>Building 2</i> | 23 |
| a. | <i>Test Pit 4</i> | 23 |
| b. | <i>Test Pit 5</i> | 23 |
| iii. | <i>Building 3</i> | 24 |
| a. | <i>Test Pit 6</i> | 24 |
| iv. | <i>Building 4</i> | 25 |
| a. | <i>Test Pit 8</i> | 25 |
| b. | <i>Test Pit 9</i> | 25 |
| v. | <i>Building 5</i> | 26 |
| a. | <i>Test Pit 7</i> | 26 |
| 6. | <i>Finds Assessment by Antoine Ruchonnet</i> | 28 |
| i. | <i>Introduction</i> | 28 |
| ii. | <i>Ceramics</i> | 28 |
| iii. | <i>Clay Tobacco Pipes</i> | 29 |
| iv. | <i>Copper Alloy</i> | 29 |
| v. | <i>Faunal Remains</i> | 29 |
| vi. | <i>Glass</i> | 30 |
| vii. | <i>Shell</i> | 30 |
| viii. | <i>Worked Bone</i> | 30 |
| ix. | <i>Discussion</i> | 30 |
| 7. | <i>Community Archaeology</i> | 31 |
| 8. | <i>Discussion</i> | 31 |
| | <i>References</i> | 32 |
| <i>Appendix A</i> | <i>Context Register</i> | 33 |
| <i>Appendix B</i> | <i>Drawings Register</i> | 36 |
| <i>Appendix C</i> | <i>Finds Register</i> | 37 |
| <i>Appendix D</i> | <i>Photograph Register</i> | 39 |
| <i>Appendix E</i> | <i>Contact Sheets</i> | 48 |
| <i>Appendix F</i> | <i>DES Entry</i> | 90 |

*Illustrations**List of Figures*

| | |
|------------------------------------------------------------------------------------------|----|
| Figure 1 Site location and plan | 7 |
| Figure 2 John Adair Plan of East Lothian (extract) 1682. NLS | 9 |
| Figure 3 William Forrest Map of Haddingtonshire (extract) 1802. NLS | 9 |
| Figure 4 Detailed 19 th and 20 th century maps of Dunbar. All NLS. | 10 |
| Figure 5 Black Bull Close elevation of Building 1 | 12 |
| Figure 6 East interior elevation of Building 1 | 14 |
| Figure 7 North interior elevation of Building 1 | 14 |
| Figure 8 South Interior elevation of Building 1 | 15 |
| Figure 9 West interior elevation of Building 1 | 15 |
| Figure 10 Section drawings of selected test pits | 21 |

List of Plates

| | |
|------------------------------------------------------------------------------------|----|
| Plate 1 Surviving flagstones at south west end (0209) | 13 |
| Plate 2 West wall of Building 1 (0160) | 13 |
| Plate 3 Masonry cross wall Building 2 (0223) | 16 |
| Plate 4 Blocked doorway window between Buildings 1 and 2. (0232) | 16 |
| Plate 5 Fireplace in Buildings 3. (0278) | 17 |
| Plate 6 Walls uncovered in Buildings 3, 304 in the foreground, 307 behind. (0324) | 17 |
| Plate 7 Buildings 4 wall showing junction between clay and lime mortar, (0260) | 18 |
| Plate 8 Building 4 first floor range (0117) | 19 |
| Plate 9 Building 4 ground floor range and press (0195) | 19 |
| Plate 10 Buildings 4 interior west end (0264) | 19 |
| Plate 11 Buildings 5 following clearance, showing brick outbuildings (0218) | 20 |
| Plate 12 Test pit 1 north section (0385) | 22 |
| Plate 13 Test pit 2 plan view (0399) | 22 |
| Plate 14 Test pit 3 plan view (0460) | 23 |
| Plate 15 Test pit 3 foundations in section (0464) | 23 |
| Plate 16 Test pit 4 base of wall in section (441) | 24 |
| Plate 17 Test pit 5 post-ex (0422) | 24 |
| Plate 18 Test pit 6 showing boundary ditch (0316) | 25 |
| Plate 19 Test pit 8 showing wall [404] (487) | 26 |
| Plate 20 Test pit 9 post-ex showing pit [412] (500) | 26 |
| Plate 21 Test pit 7 showing foundations of building 4(394) | 27 |
| Plate 22 SMF21, Assemblage of 17 th century ceramics | 28 |
| Plate 23 SMF25, Assemblage of 15 th – 16 th century ceramics | 28 |
| Plate 24 SMF6, Clay pipe bowl decorated with freemasonic symbols | 29 |
| Plate 25 SMF1, Stine from a deer antler, cut marks are visible on the right | 30 |
| Plate 26 SMF15, Bone comb fragment | 30 |

List of Tables

| | |
|------------------------------------------|----|
| Table 1 : Summary of Artefact Assemblage | 29 |
|------------------------------------------|----|

Unless otherwise stated, all content is the copyright of Simpson & Brown *Architects* with Addyman Archaeology.

Acknowledgements

Addyman Archaeology would like to thank Kate Darrah, Maggie McCole and Kevin McClure of The Ridge, Dunbar for facilitating the project; Andy Stockdale and trainee stonemasons for onsite assistance and advice; Andy Robertson from East Lothian Council Archaeology Service; and all the participants in the community archaeology days that helped to make the project even more enjoyable to work on. We are also grateful to C and G Development Ltd for the care and interest they took during the clearance of the buildings. For Addyman Archaeology the project archaeologist was Jenni Morrison; Historic Building Recording was undertaken with the assistance of Kenny Macfadyen and Tudor Skinner; the test pit evaluations were undertaken by Liz Jones, Antoine Ruchonnet and Philip Karsgaard.

Black Bull Close

Dunbar, East Lothian

Phase 1: Historic Building Recording, monitoring and evaluation

Executive Summary

Addyman Archaeology undertook Historic Building Recording, monitoring during site clearance and excavation of test pits at Black Bull Close, High Street, Dunbar, as part of an initial programme of archaeological evaluation of the site. The site is a series of partially derelict buildings, which are proposed for rebuilding and refurbishment, along with the construction of two new extensions as part of a redevelopment by a local charity.

The Historic Building Recording has confirmed the initial assessment that the buildings most likely date to the mid-18th - mid-19th century, potentially incorporating earlier 17th century elements. The earliest datable feature on site remains the roll moulding on a blocked doorway on Building 1 on the north side of the close. This type of doorway dates to the 16th century or possibly the early 17th century. As only part of the roll moulding survives it does not appear to be *in situ*, but is most probably reused from an earlier building on or near the site. The historic building survey and investigations following the clearance have produced a wealth of detail and information on how the buildings were occupied, and how they would have looked.

Nine test pits were excavated in Buildings 1 – 5. These revealed clay bonded wall footings of an earlier building along the north side of Building 1 as well as possible earlier surfaces and a possible gully cut into the natural gravels. Building 2 displayed a similar sequence, with a series of compact floor deposits comprising coal and firm clay. Building 3, which contained a large amount of 19th and 20th century overburden, contained a series of cross walls built directly on top of a compact surface. These walls were later than the rear north wall of the Close, which appears to pre-date Building 3. Below the buildings was 1m of medieval and post-medieval midden deposits, containing shell, animal bone and medieval pottery. An east-west boundary ditch was cut into the gravels on the north side of the building, aligned with the present Close wall. Building 4 contained pits cut into a reddish-brown sand, which was directly below the rubble bedding for the concrete floor. These pits also contained midden material. One had traces of clay lining and was over 0.8m in depth. The present ground level of Building 5 was c0.6m above that of the floor of adjacent Building 4, and much of the deposit exposed was of fairly recent date; the lower deposits consisted of reddish brown sand with charcoal flecks, similar to deposits found in Buildings 2 and 4.

The evaluation has highlighted both the history of the upstanding buildings on site, providing evidence for their foundations and construction, as well as evidence for earlier buildings below them. The test pits have highlighted both the shallow nature of the archaeological deposits below the buildings as well as the extent of those deposits to a depth of over 1m at the rear of the plot. The findings demonstrate that any ground disturbance within and to the rear of the buildings will disturb archaeological deposits and therefore a mitigation strategy should be developed in conjunction with the proposed groundworks taking place on the site.

1. Introduction

i. Background and previous work

Addyman Archaeology was commissioned by The Ridge to provide archaeological advice and undertake historic building recording, monitoring and excavation prior to the restoration and extension of a group of historic buildings located to the rear of Black Bull Close, High Street, Dunbar. The buildings are located within the historic core of medieval Dunbar and though in a derelict condition are thought to date to the 18th or possibly the early 17th century. Given their location and the results of previous excavations within the backlands of Dunbar High Street, it is likely that archaeological remains predating the upstanding buildings survive on the site, which may be impacted upon during its redevelopment.

Prior to the submission of the planning application for the site and following consultation with East Lothian Council Archaeology Service and Addyman Archaeology, the archaeological works were outlined in a Written Scheme of Investigation (WSI) dated April 2018 and submitted to East Lothian Council Archaeology Service for approval. The phase 1 works were intended to inform the direction of the project in terms of archaeology and provide additional information on the requirements for archaeology when the project moves into the development phase. The results of this first phase of works are therefore presented here in order to inform the archaeological conditions.

A record of the phase 1 archaeological works will be deposited with the Online Access to the Index of Archaeological Investigations (OASIS ID *addymana1-332438*) website hosted by the Archaeological Data Service and with *Discovery and Excavation in Scotland* (DES), the annual publication of fieldwork by Archaeology Scotland.

This report contains maps reproduced under licence by permission of the Trustees of the National Library of Scotland (NLS). The Roy Military Survey appears courtesy of the British Library Board (BL).

ii. Site location and setting

Black Bull Close is located in the centre of Dunbar, behind The Black Bull Inn, 72 High Street, Dunbar (*figure 1*). The land is relatively level with derelict buildings directly behind The Black Bull Inn, with an open area, now cultivated as a community garden, to the rear. At the west end of the site is a sandstone boundary wall, on the other side of which is a steep drop to an area now occupied by a supermarket and carpark.

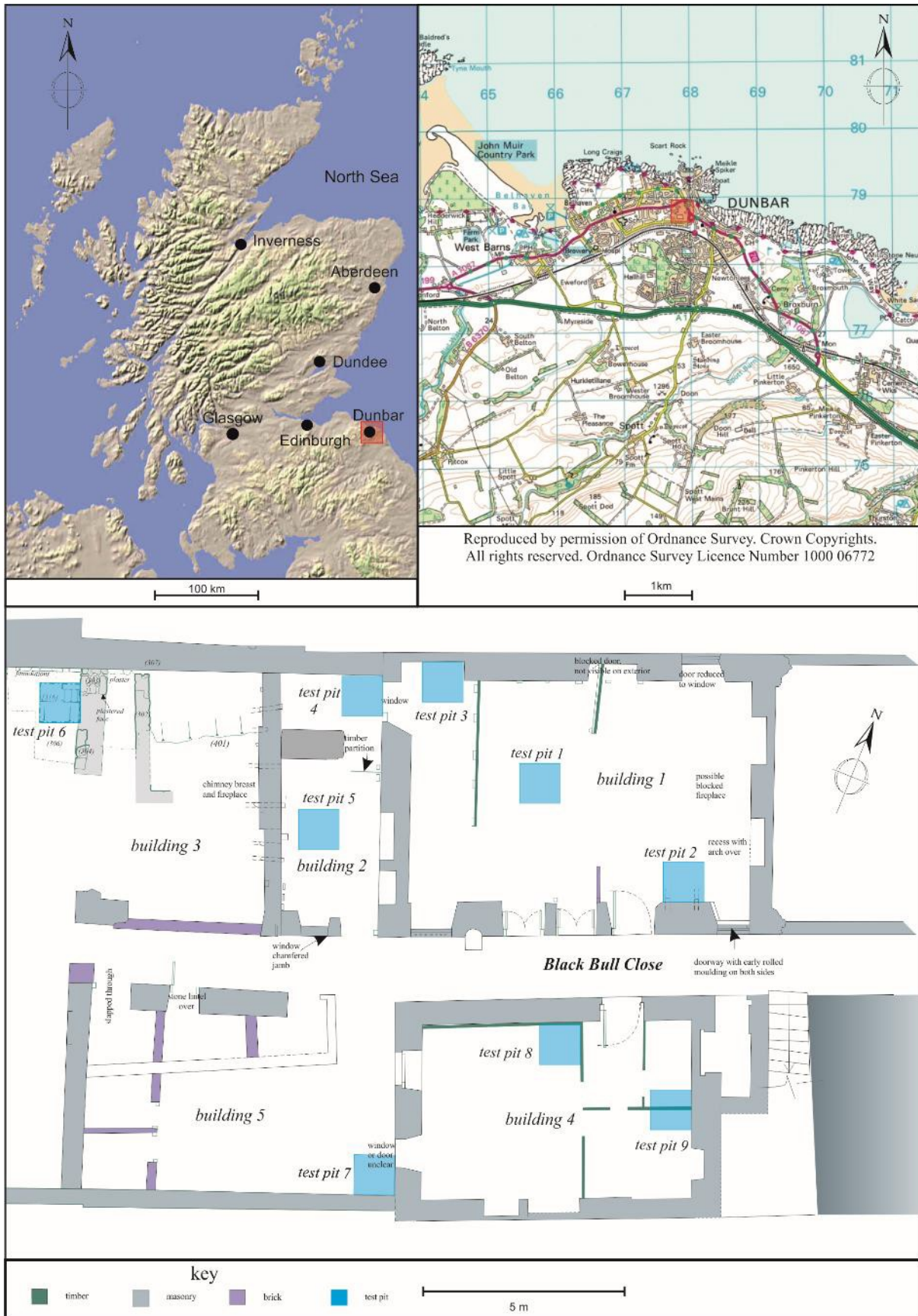

Figure 1 Site location and plan

2. *Historical Summary*

i. Foundation and development of Dunbar

Archaeological evidence shows that the area now occupied by the town of Dunbar has been continuously occupied since the Roman Iron Age (first to fourth century AD). Dunbar is in a strategically important location, both in relation to travel by land or by sea. A Northumbrian fort occupied the headland before the medieval castle was built, and prior to the formal laying out of the town in the medieval period, the area around the defended headland was the focus of the settlement. There was a second focus of activity around the monastery in the area now occupied by the Co-op, Factory Shop and Friars Croft flats, directly to the west of the site. A monastery had been founded here between 1240 and 1243.

The town of Dunbar was granted baronial status in 1370 and became a royal burgh in 1445. Due to its location and its strategic importance there are many historical documents relating to Dunbar. A more detailed account of the town's development is presented in the Burgh Survey (Dennison *et al* 2006). Of particular relevance to our understanding of the origins and development of Black Bull Close is the foundation and expansion of the town during the medieval and later periods.

The Burgh Survey states that it is not clear exactly where the medieval town was located and along which axis it spread. It is likely that the nucleus of the medieval town was beneath the castle in the area around the harbour; therefore, it is possible that Church Street/Castle Street was originally the main street, with the current High Street a later addition. However, the limited archaeological excavations that have been undertaken within the town indicate that the north end of the High Street has its origins in the medieval period.

iii. Seventeenth and Eighteenth Centuries

The earliest datable feature on site so far is a roll moulding on a blocked doorway on Building 1 on the north side of the close. This type of doorway dates to the 16th century or possibly the early 17th century.

The layout of Dunbar based along the current High Street as we know it today was in existence by the late 16th or early 17th century. The Tollbooth and the George Hotel were certainly present by this time, with the latter documented as being built in 1625. The George Hotel is located on the opposite side of the street from The Black Bull, and assuming a relatively even development along both sides of the High Street, The Black Bull and buildings to the rear may also be early 17th century.

iv. Map Evidence

There are a number of early maps of Dunbar which show the layout and extent of the settlement, including Adair's map of 1682 (*Figure 2*). The layout of burgage plots on either side of the High Street with buildings on the frontage has been established. The castle and the church mark the limits of the settlement. Forrest's map of the early 19th century shows the infilling of this pattern, with a denser town layout (*Figure 3*).

The earliest detailed maps that depict individual buildings are from the later 19th century (*Figure 4*). John Wood's plan of 1830 was the earliest identified and is reproduced below. However, due to the scale of the maps it is not possible to be certain whether the buildings still standing on the site at Black Bull Close are the ones depicted on the maps. Therefore whilst they are informative they cannot be used to accurately date the upstanding buildings.



Figure 2 John Adair Plan of East Lothian (extract) 1682. NLS



Figure 3 William Forrest Map of Haddingtonshire (extract) 1802. NLS

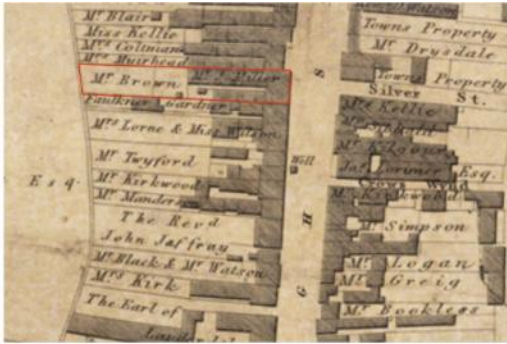

John Wood Plan of Dunbar 1830



First Edition Ordnance Survey Haddingtonshire Sheet 6 1853



Second Edition Ordnance Survey Haddingtonshire revised 1893

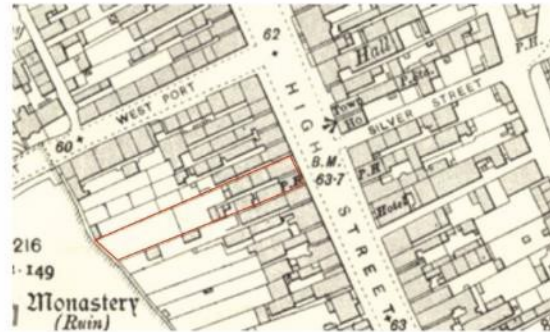

Ordnance Survey revised 1906



Current Ordnance Survey

Figure 4 Detailed 19th and 20th century maps of Dunbar. All NLS.

3. Methodology

i. Historic Building Recording methodology

A Basic level Historic Building survey was undertaken of all structures. This included:

- Photographic survey of the interior and exterior of the buildings, detailed shots of particular features and general shots showing the setting;
- Digital rectified photography of selected elevations;
- Buildings 2 and 4 were planned prior to the erection of scaffold (detailed plans of buildings 2, 3 and 5 will be produced during the next phase of works).

If required detailed elevation drawings can be produced from the digital rectified photography.

ii. Monitoring of Clearance

Large amounts of accumulated debris, modern rubbish and structural collapse were present in all buildings, particularly Building 1. Much of the initial clearance was undertaken by the contractors, with archaeological guidance and supervision where necessary. As the clearance progressed regular monitoring visits were undertaken and any newly revealed areas photographed and recorded.

The timber partitions within Building 4 were recorded *in situ* and fully recorded by the site archaeologist, prior to their removal.

Any structural timbers deemed suitable for dendrochronological dating, or displaying evidence that they had been previously used (eg ship's timbers) were retained for specialist assessment.

iii. Recording of Trench in Building 3

During remedial works carried out to stabilize the north wall of Building 3 a trench was hand excavated through the overburden to expose the foundations of the wall that required rebuilding. Following partial removal of the accumulated overburden by hand, this trench was re-excavated and cleaned by archaeologists and fully recorded.

iv. Excavation of Test Pits

Nine test pits were hand excavated by archaeologists (*figure 1*) in order to assess the depth of deposits below the floor of the buildings and to provide information on the upstanding walls for engineering purposes. The location of eight of the test pits had been agreed in the WSI, but it was decided that an additional test pit located at the base of the trench already excavated in Building 3 would allow the best opportunity to assess the full depths of the deposits on site.

v. Community Archaeology

As part of the Community Engagement, Addyman Archaeology ran four sessions during the school holidays and three sessions during Scottish Archaeology Month/East Lothian Archaeology Fortnight. This introduced children and adults to the site and they were able to participate in excavation, sieving, finds washing and identification. All visitors were provided with a site tour and there are plans to continue with archaeological events as part of the next phase of works.

4. Historic Building Recording

i. Introduction

The buildings at Black Bull Close consist of a series of five buildings in various states of preservation, arranged either side of a narrow close which runs off the High Street in Dunbar. The buildings are all built of local red sandstone, with some blocking and minor additions in brick. Some of the bricks found were produced in the brickworks in Dunbar and Prestonpans. None of the buildings retain their roofs, though the debris removed from the buildings would suggest they were originally of slate.

Buildings 1 and 4 are the best preserved; they survive to full first floor wall-head height and retain some internal fittings. The remaining buildings are shells that have been used for dumping rubbish, and were overgrown with small trees and ivy.

Digital rectified photography was undertaken of Buildings 1 and 4. The survey produced a detailed 3D photogrammetric model of the walls; these, in turn, were used to produce accurate scaled elevations. The elevations of Building 1 are included within this report (*Figure 5-Figure 9*). These models may be displayed in several ways and may be further digitised to produce accurate line drawings. If required, the photogrammetry programme may be extended to the remaining buildings on site, generating both 3D models and scaled elevations of the building complex.



Figure 5 Black Bull Close elevation of Building 1

ii. Building 1

Building 1 is the largest and best preserved of the buildings. It is also the one about which we have the most anecdotal evidence in relation to its occupation and use. The fixtures and fittings that survive tie in well with what visitors to the site recall of its use in the recent past.

The ground floor of Building 1 appears to have been divided into two rooms with a central passageway which was occupied by the stair giving access to the first floor. The east end room has a concrete floor sloping down to a central drain; it had most recently been used by the Black Bull Pub for storage purposes, but prior to that was part of a butchers' shop. Also associated with its use as a

butchers' shop are two cast iron I-section beams with rollers and hooks used to hang carcasses. There are other features that suggest that this space formerly had a different use. The walls are currently obscured by thick cement plaster so it is not possible to see the detail of the masonry. However, the arched recess in the east gable suggests there was formerly a fireplace or range there. It is very similar to the blocked arch-headed fireplace in the west wall. It may be possible to record this feature further following the removal of the cement plaster.

The west end still retained some of the earlier flagstones (*Plate 1*). There were also a number of fittings thought to relate to its use as a butchers shop. A large ceramic sink sits beneath the window onto the close, and a large cast iron boiler was built into a blocked former range/fireplace within the west wall. This room has a window at the north end of the west gable opening out on to Building 2; it appears that this window was formerly a door (*Plate 2*).

The first floor of the building was reached from a timber stair accessed through the central doorway from the close. The first floor was then divided into two near-identical apartments, each with two rooms: a functional living kitchen with a cast iron range for cooking and heating, and a second grander room with an ornamental fireplace and wooden press. The south rooms each had a window overlooking the close. The remains of lath and plaster partitions can still be seen subdividing the rooms. The fireplaces and hearth slabs were also still *in situ*, but were removed during the clearance for safety reasons.



Plate 1 Surviving flagstones at south west end (0209)



Plate 2 West wall of Building 1 (0160)

a. Reused timbers

In order to make the building safe to allow public access it was necessary to renew the timber lintels over the door at the east end. The timbers that were removed were found to have evidence of previous use: an initial inspection has indicated they are oak timbers, most likely from a ship. The timbers are currently undergoing assessment by specialists to determine their suitability for dendrochronological dating and further analysis.



Figure 6 East interior elevation of Building 1

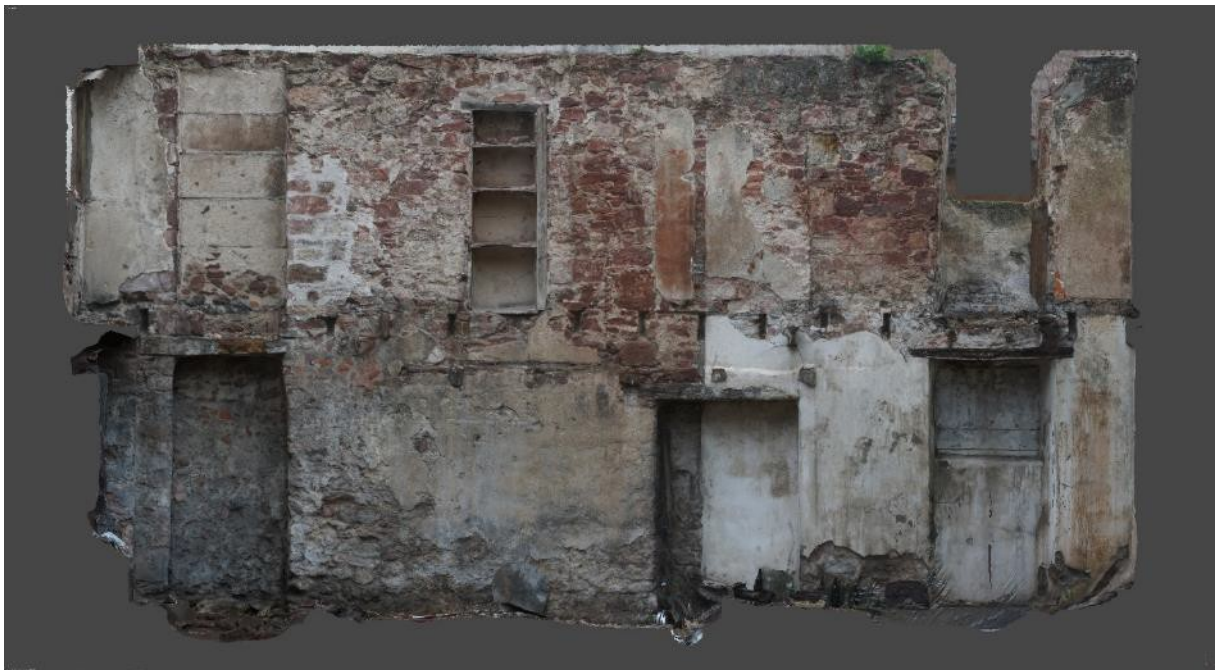

Figure 7 North interior elevation of Building 1



Figure 8 South Interior elevation of Building 1



Figure 9 West interior elevation of Building 1

iii. Building 2

Building 2 is the smallest of the buildings, almost appearing too small to have functioned as a building, rather, representing the space between the two more substantial buildings on either side. However, a masonry cross-wall (*Plate 3*) abutting the west wall suggested that it had internal subdivisions. A visitor to the site who had lived above the Black Bull as a child remembers the area from the 1940's, and stated it had been used as a dump even then. There are no features on the walls that can be attributed specifically to the function of Building 2 itself. The east wall of Building 2 has at its north end a blocked doorway, which became a window and was latterly blocked entirely with brick (*Plate 4*). There are also two shallow presses with timber lintels over, separated by a pier of sandstone rubble; the southernmost appears to have originally been a doorway, as the blocked opening is visible from Building 1. Following the removal of the obviously modern rubbish, the lower overburden deposits still contained large amounts of 19th and 20th century pottery and glass. The excavation of the test pits did not provide any further evidence relating to the use of the building. There were no cobbled surfaces present which may have indicated that this area had been a small external unroofed courtyard.



Plate 3 Masonry cross wall Building 2 (0223)



Plate 4 Blocked doorway window between Buildings 1 and 2. (0232)

iv. Building 3

The least well preserved of the buildings, Building 3 lies on the north side of the Close at the West end, and is represented only by a two storey gable and short section of masonry wall. Its north wall is formed by the plot boundary wall. There is some complexity to the phasing of this building although it is difficult at this stage to understand what these phases represent.



Plate 5 Fireplace in Buildings 3. (0278)

The east gable has several phases represented within the fabric (*Plate 5*). The further excavation of the remainder of the interior may help to shed some light on this. Even following the removal of the vegetation and modern debris, a substantial depth of accumulated soil, pottery and glass had built up. The depth of the deposits and the condition of the building suggest that it has been derelict for longer than the other buildings. There was a large quantity of glass, including a particularly high number of complete bottles, particularly in the area in front of the hearth, recovered from the Building.

During the site clearance and subsequent community excavation the remains of several masonry walls were uncovered (*Figure 1*). A substantial wall (304) was found at a lower level, which ran parallel to the gable and was in alignment with a short section of upstanding wall forming the south east corner of the building. The excavated section of the wall included one side of an entrance and had the remains of wall plaster adhering to it (*Plate 6*). If this is indeed the rear wall of the building, it represents a very small structure, less than half the length of the other buildings. A second, narrower wall (307) was also uncovered, which ran at a slight angle to the gable and wall (304). This wall runs directly in front of the fireplace, which suggests it must have been built after the fireplace was no longer in use. It is possible that once Building 3 became derelict a smaller structure was built as some kind of outbuilding reusing some of the upstanding walls. Further excavation will determine if this wall is at the same level as the main gable or has other deposits beneath it.



Plate 6 Walls uncovered in Buildings 3, 304 in the foreground, 307 behind. (0324)

v. *Building 4*

Situated on the south side of the close, Building 4 is generally well preserved, with many internal fixtures and fittings surviving. The walls are red sandstone masonry similar to the other buildings. The masonry had collapsed around the ground and first floor windows in the west wall, exposing the mortar. Interestingly, the bottom of the wall, up to the height of the ground floor window lintel, is bonded with clay/earth, while lime mortar being used above, where the wall is thinner (*Plate 7*). The main boundary wall of the plot, adjacent to Masons Close, is bonded with clay to its full height.



Plate 7 Buildings 4 wall showing junction between clay and lime mortar, (0260)

The ground floor consisted of four rooms: an entrance hall, small cupboard to the left, small room, and main large room with a fireplace in the south wall. The partitions were all formed from timber panelling. Timber panelling also survived along the north and part of the south wall. The floor was almost entirely covered with a thin skim of concrete, with the exception of the cupboard which has large irregular flagstones covering most of the floor. No evidence for an earlier floor surface was found during the excavation of the test pit, so the floor was most likely a timber one which was lifted before the concrete was poured. The concrete respects the timber panelling. The main room downstairs is large, with two windows in the west wall. There is a substantial fireplace with sandstone surround with a range and an adjacent press on the south wall (*Plate 9*). In the south-east corner of the room, a timber corner shelf survived. The room was panelled to dado-height with tongue and groove, seen to run behind the timber partitions. A second opening for a fireplace with chimney above was found behind the panelling on the north wall.

The layout of the timber partitions and the concrete floor suggest a non-domestic function, at least latterly. The timber partition around the south east area had a small hatch-like opening as well as a door into the main room and a second opening into the hall area: this may have been to separate an office or business area from the domestic part of the building.



Plate 8 Building 4 first floor range (0117)



Plate 9 Building 4 ground floor range and press (0195)



Plate 10 Buildings 4 interior west end (0264)

The first floor was entered via an external stone staircase off the close. The upstairs was divided into two separate rooms, with the scar of the partition visible on both north and south walls. The rooms were well lit, with windows facing east and west as well as overlooking the close. Each room had a fireplace with substantial sandstone surround, the east room had a cast iron fireplace, with a timber-lined and -shelved press. There is an additional recess in the west wall and a further press in the north wall, both of which show the impression of shelving (*Plate 10*). The outline of a timber molding around part of the room at dado height is also visible within the wall plaster. In common with the apartments upstairs in Building 1, the second room was more functional with a cast iron range for cooking (*Plate 8*).

vi. Building 5

Building 5 is an enclosed yard behind Building 4; there is no evidence that it was roofed. The west windows of Building 4 overlook it and the only access is from Black Bull Close. As with the other buildings a large amount of rubbish, vegetation and accumulated soil were removed during the clearance. The area immediately inside the entrance was hand cleaned to establish the ground level uncovering a small area of rough stones, but not an even cobbled surface. A similar patch of stones was present in the south west corner, however the excavation of the test pit in the south-east corner did not reveal a stone surface. It is possible that these rough patches of stone were simply laid to cover particularly wet areas in the yard, which may have been bare earth or grass. The majority of the yard is open; with several brick outbuildings built along the inside west wall (*Plate 11*). A masonry wall runs parallel to the wall of the close, and subdivisions have been built from brick with entrances off the close. The open area may have been used as a drying green with the outbuildings being used as coal cellars, wash houses and an outside toilet. The arrangement of these buildings, and indeed their function, no doubt changed over time. An additional opening was slapped through the wall of the close to give access to the building in the south west corner.



Plate 11 Buildings 5 following clearance, showing brick outbuildings (0218)

5. Test Pits

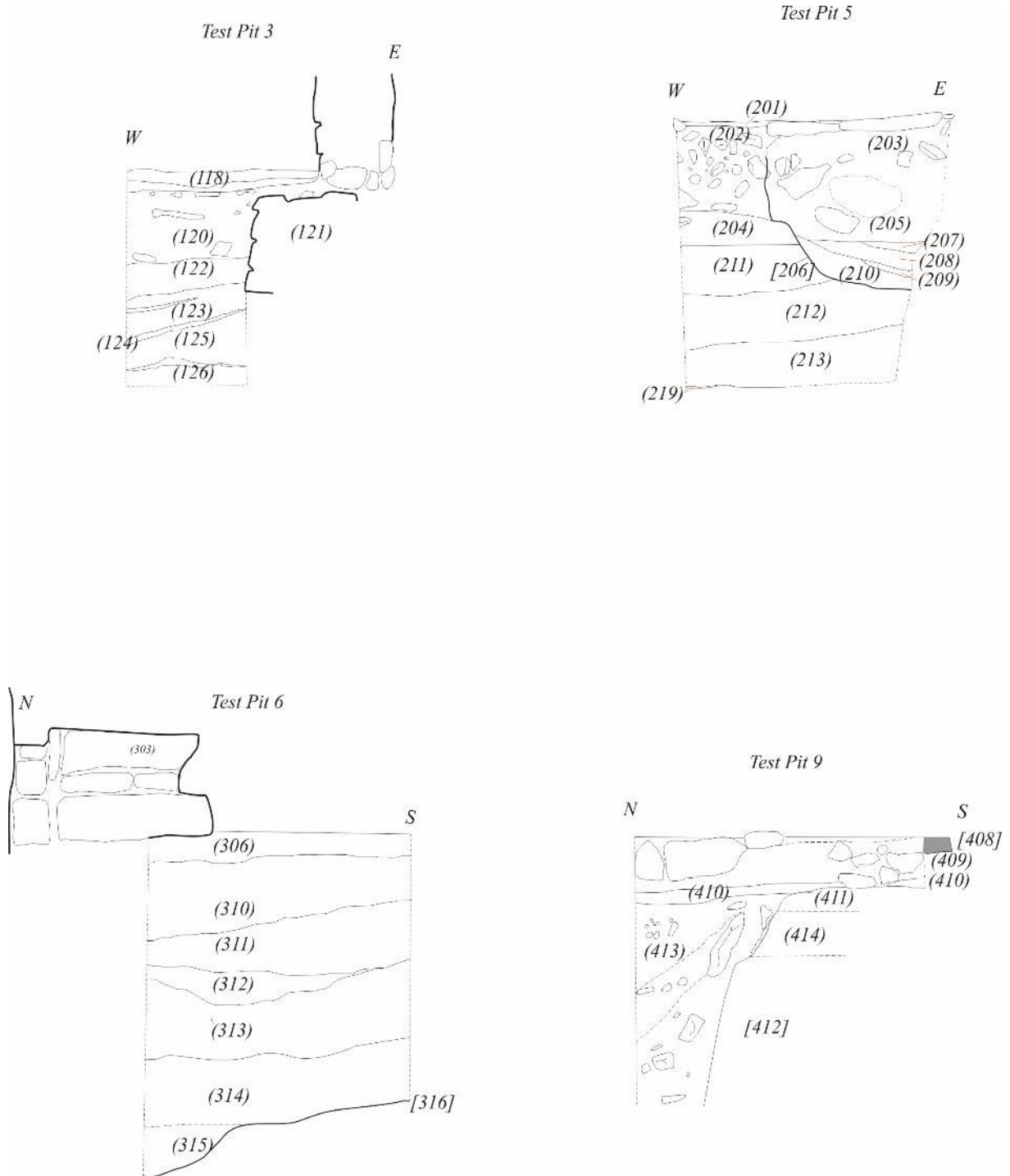

scale 1:20

Figure 10 Section drawings of selected test pits

i. Building 1

a. Test Pit 1

Three test pits were excavated in Building 1. Below the concrete floor [118], Test Pit 1 revealed a thick layer (0.30m depth) of heavily compacted crushed rubble and mortar [100]. This varied in composition across the trench, with patches of soil in some areas, and appeared to be a mixed demolition and rubble layer, overlying earlier possible structural layers. Below was a dark brown organic silt layer [101], 0.10m thick, containing a large angular stone in the north-west corner of the trench. The deposit became siltier and was mixed with charcoal towards the south. This overlay a compact layer of crushed lime mortar [102], which was thicker in the north-west corner (0.12m) and more compact. In the north-west corner this deposit overlay two faced sandstone blocks [103], which were laid one on top of the other and interpreted as the possible remains of a wall.

In the southern part of the trench, deposit [100] directly overlay compact dark brown clayey silt [104], which contained flecks of charcoal and red clay and was thought to be the remains of a possible surface. Two large stones were located at the base of the deposit. This deposit overlay compact blackish brown silt [105], 0.10m thick and visible only in the south-west section of the trench. The silt [105] and the sandstone wall [103] overlay a thick deposit (0.2m) of reddish brown clayey silt with occasional small stones and charcoal [106]. The western half of this deposit only was removed to reveal compact clay with stones [107], thought to represent a possible surface. Cut through this deposit and into the natural gravels [117] was a shallow gully [116]. This ran N-S and was filled with greyish brown clayey silt [115].



Plate 12 Test pit 1 north section (0385)



Plate 13 Test pit 2 plan view (0399)

b. Test Pit 2

Below the concrete floor [118] in Test Pit 2 was a large sandstone paving slab [108] with the long edge against the south wall [114], forming the earlier floor. A rough surface [109] formed of sub-angular red sandstone within a brown silt matrix was found adjacent to the floor and an iron plate was laid diagonally across this deposit. The plate was 0.5m long, 0.25m wide and 0.01m thick and was encrusted with rust on top. The east side of the test pit contained a cut [113] for a drain, which contained a ceramic pipe leading to a drain in the floor within the building. The cut was filled with loose grey silt [112], with frequent charcoal, stones and mortar.

The drain was cut through a loose yellow mortar deposit [110], directly beneath [109]. This was 0.04m thick and contained occasional red sandstone fragments and charcoal. The mortar overlay friable dark brown clayey silt [111], with patches of charcoal, reddish/yellowish clay and occasional

charcoal and stones. These deposits appear to be similar to [106] in Test Pit 1. Given the constraints of the trench with the drain the natural deposits were not reached.

c. Test Pit 3

Below the concrete [118] and a layer of asphalt levelling material [119] was a layer of compacted lime mortar rich deposit containing frequent large angular stones and occasional large cobbles [120], 0.26m in depth. This deposit directly overlay a clay bonded rubble sandstone wall [121], which ran parallel to the north wall of Building 1. The wall was roughly coursed with 4 courses surviving, with a stepped out (eroded?) south face. No cut was evident and the wall was built directly on deposit [123] (see below). The wall returned to the south at its eastern extent.

Below mortar deposit [120] was a black coal rich deposit [122] 0.12m thick, which overlay mid brown sandy silt with frequent large lime mortar flecks and large coal fragments [123] 0.12m thick. This deposit was sloped downwards from north to south with the wall [121] built at the northern upper end. This overlay a thin deposit of compact black coal, which sloped downwards to the south. Below the coal was mid orangey brown sandy silt [125], which was 0.18m thick and overlay natural gravel [126].



Plate 14 Test pit 3 plan view (0460)



Plate 15 Test pit 3 foundations in section (0464)

ii. Building 2

a. Test Pit 4

Test Pit 4 (Plate 16) was located in the north-western corner of Building 2, adjacent to the Close wall and the west wall of Building 1. The uppermost deposit comprised mid brownish black mixed humic silt, rich in finds and 0.05m thick. This overlay a thick layer of light brown sandy silt (0.55m thick) with lime mortar [217], containing angular masonry rubble including one ‘double header’ stone dressed on three sides. Below this was a 0.15m thick deposit of compact black coal [218], similar to [122] in Test Pit 3. The coal overlay mid orange brown clayey silt [219] 0.1m thick, which was very compact and possibly the remains of an earth floor; this was similar to [104] in Test Pit 1.

Deposit [219] overlay a further black coal/burnt shale deposit [220] up to 0.15m thick, which sloped downwards from against the east wall of Building 1; this filled a circular pit [223], which was cut into mid orange brown sandy silt [221] up to 0.2m thick. Below this was a further deposit of dark grey-orange sandy silt [222]; due to the depth of deposits natural was not exposed.

b. Test Pit 5

Test Pit 5 was located centrally within Building 2 (Plate 17). The upper deposit of loose black asphalt [201] was up to 0.08m thick and overlay a north-south cut across the trench [206] cut through this

material on the east side of the trench. The lower fill of the cut was compact clayey sand with occasional coal and shell [210] 0.15m thick; this was overlain by a thin band of coal/burnt slate [209]. This was in turn overlain by compact yellowish clay [208] 0.12m thick, overlain by another thin band of coal [207]. Along the west side of the cut were three roughly aligned stones 0.15m wide and 0.20m thick, representing the remains of a possible unbonded wall [205] within the cut. The remainder of the cut was filled with loose dark brown silty sand with frequent stones 0.4m thick.

The possible wall cut [206] was cut through loose brick and sub-angular stone rubble containing ceramic and glass [202], which extended across the north-east corner of the trench.

Below [202] a series of layers were exposed similar to the lower layers in Test Pit 4 and comprised a series of silty sands, which varied in colour. Stratigraphically below [202] was moderately compact dark brownish grey clayey sand [204] 0.12m thick; this overlay reddish brown sand [211] 0.16m thick. Below this was greyish brown sand [212] 0.2m thick, which overlay further reddish-brown sand [213] 0.15m thick. This lay above natural orange brown sand with small pebbles [214].



Plate 16 Test pit 4 base of wall in section (441)



Plate 17 Test pit 5 post-ex (0422)

iii. Building 3

a. Test Pit 6

Test Pit 6 was excavated through deposits in Building 3 following the reduction of the ground level and exposure of the walls. It was excavated against Wall [303]; subsequently a short section back to the Close wall was also excavated in order to ascertain the depth of foundations of the Close wall for engineering purposes.

Wall [303] was constructed directly above deposit [306], which was a compact clayey deposit possibly representing a floor level. Below this was a series of midden deposits to a total depth of 1m. Deposit [306] overlay homogenous mid brown sandy silt [310], with occasional shell, sandstone and charcoal 0.25m in depth. Below this was a similar deposit [311] 0.30m thick but with fewer inclusions; the interface was marked by a number of larger stones and the deposit becoming more compact. Below this was a loose deposit consisting primarily of winkle shell [312], this was 0.15m thick and extended 0.2m from the east side of the test pit. This shell midden overlay a very mixed deposit 0.3m thick of dark greyish brown fairly compact sandy silt [313] with frequent animal bone and deposits of shell, ash charcoal and pale sand; white gritty and reduced lead-glazed pottery of likely 14th to 17th century date was also recovered. The Close wall [307] was built directly above this deposit.

Below [313] was reddish brown sandy silt [314] 0.25m thick, similar to the lower deposits seen in Trench 5; this contained occasional bone and small stones and shell. This overlay natural gravel [317]. Cut through natural gravel at the north side of the trench was a linear ditch parallel to the Close wall [316]; only the south side of the ditch was exposed, with the remainder below the Close wall. The ditch was 0.20m deep and 0.38m width as exposed; this would probably have a total width of c0.8m. It was filled with reddish brown silt [315], similar to [314].



Plate 18 Test pit 6 showing boundary ditch (0316)

iv. Building 4

a. Test Pit 8

Below the concrete floor [408] was loose rubble infill [400=409]. This overlay the dark grey sandy silt [401] fill of pit [402]. The pit was 0.32m in depth and sub-rounded in plan with regular sloping sides and a rounded base. Small-medium sized sandstone fragments, animal bone, oyster and limpet shell were recovered from the fill. The pit was cut through orange brown sand [403=411] 0.18m thick. The footings for the north wall of Building 4 [404] were bedded onto this deposit (Plate 19).

Below [403] was light grey compact sand [405] 0.14m thick, with occasional charcoal, crushed land snail, shell and sandstone flecks. The deposit became lighter towards the base with the interface with the deposit below very diffuse. It overlay pinkish clay with stones [406=414], thought to be a natural deposit, which became thicker towards the east. This overlay natural reddish-brown sand [407].

b. Test Pit 9

Below the concrete floor [408] and mixed rubble [409] was a thin deposit of grey loose silt 0.05m thick [410]. Below this was mid orange brown silty sand [411] with occasional charcoal and shell fragments. Cut through this deposit in the north-east part of the trench was a large pit [412], with an exposed width of 0.6m, suggesting an actual width of at least 1m. As exposed the pit was sub-

rectangular with a stepped vertical edge, breaking to steep sides; the base was not reached within the narrow confines of the trench (Plate 20). The pit was filled with a mixed midden deposit, with clear tip lines evident. This comprised loose mid grey sandy silt [413] with moderate sub-angular stones and high concentrations of shell up to 0.65m thick. On the south side of the cut were traces of clay, suggesting clay lining. Two sherds of lead-glazed grey wares, perhaps of the 16th/17th century, frequent animal bone and shell were recovered from fill [413].

Below deposit [411], as exposed in the sides of the pit was pale greyish pink sandy clay [414], overlying compact reddish pink sandy clay [415], taken to be natural.



Plate 19 Test pit 8 showing wall [404] (487)



Plate 20 Test pit 9 post-ex showing pit [412] (500)

v. Building 5

a. Test Pit 7

Test Pit 7 was excavated in the south-east corner of Building 5, adjacent to the west wall of Building 4 and the property to the south (Plate 21). The soil in this area is heavily built up so that the floor of Building 4 is at least 0.5m lower than the current ground level in Building 5. The upper deposit comprised reddish brown silty sand [501] with charcoal inclusions, up to 0.3m thick. This overlay dark reddish brown silty sand with frequent shell [502] 0.3m thick. This overlay orange brown sand [503].

The test pit exposed the footings for Building 4 [504] to be 0.6m below the present ground surface. As seen in Building 4 these were built upon orange brown sand [503] with occasional charcoal inclusions. This was excavated to a depth of 0.35m; natural deposits were not reached. Exposed in the north facing section was the wall of the building to the south. Although no masonry footings were present, the wall was built upon compact yellow brown sandy clay [505] with shell and occasional rubble, as visible in the section.



Plate 21 Test pit 7 showing foundations of building 4(394)

6. Finds Assessment by Antoine Ruchonnet

i. Introduction

A total of 524 small artefacts were recovered during the archaeological evaluation undertaken at Black Bull Close. The assemblage is made up of ceramic building material, ceramics, copper alloy, clay pipe fragments, faunal remains, glass, shell, worked bone and worked stone (see Table 1, below). The finds are domestic in nature, with no evidence of large scale industry. For a detailed list of all the small finds recovered from all stages of investigation, please see *Appendix C*.

| <i>Artefact Type</i> | <i>Quantity</i> |
|---------------------------|-----------------|
| Ceramic Building Material | 4 |
| Ceramic | 96 |
| Clay Tobacco Pipe | 6 |
| Copper Alloy | 1 |
| Faunal Remains | 304 |
| Glass | 17 |
| Shell | 94 |
| Worked Bone | 1 |
| Worked Stone | 1 |
| Total: | 524 |

Table1: Summary of Artefact Assemblage

The finds assemblage has been washed and an assessment of the finds was conducted and broad spot dates given wherever applicable.

ii. Ceramics

A total of 96 pottery fragments were recovered. Large assemblages of 19th century ceramics were encountered close to the surface. Fragments of tin-glazed and 18th century pottery were discovered in earlier contexts (see *Plate 22*). Approximately a dozen white gritty ware sherds, some with green lead glaze (see *Plate 23*) were recovered in the early context all over the area.

The Ceramic Building material is composed of roof tiles and a brick fragment, all rather modern in date.



Plate 22 SMF21, Assemblage of 17th century ceramics



Plate 23 SMF25, Assemblage of 15th – 16th century

ceramics

iii. Clay Tobacco Pipes

A total of 6 clay pipe fragments were recovered: five stems and a moulded bowl. All can be dated to the 19th century. The moulded bowl displays symbols of Freemasonry (see *Plate 24*). Only one side is preserved, with the square and compass, flanked by the pillar of the Temple of Solomon on each side and a sun above.



Plate 24 SMF6, Clay pipe bowl decorated with freemasonic symbols

iv. Copper Alloy

A single copper alloy buckle was recovered. Considering the excellent state in which the object was found, it can be assumed that it is of relatively recent date.

v. Faunal Remains

By far the bulk of the assemblage, with 304 fragments, the faunal remains include large and small ungulate, rabbit, fish and bird bone. The assemblage is rather interesting as it contains a large amount of non-meat bearing bone, such as caudal vertebrae, and display mostly butchery marks consistent with hacking, along with a tine from a deer (see *Plate 25*). This seems to indicate a more primary treatment, such as butchery, rather than a secondary cut for cooking or consumption. This will require further analysis.



Plate 25 SMF1, Stine from a deer antler, cut marks are visible on the right

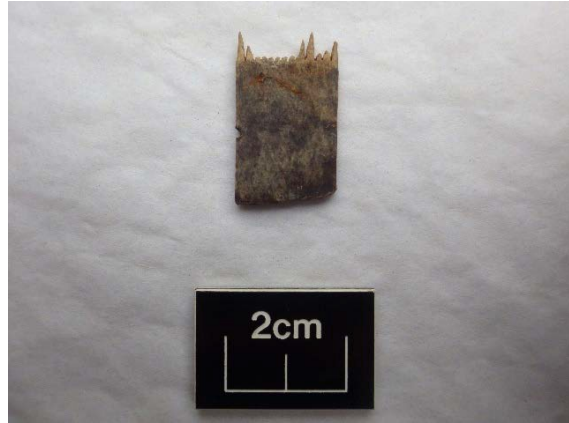

Plate 26 SMF15, Bone comb fragment

vi. Glass

A total of 17 glass shards were uncovered, all bottle fragments (green and clear).

vii. Shell

A total of 94 shells were recovered, with oysters, periwinkles and limpets present. Further study will be required to identify the species.

viii. Worked Bone

A small fragment of bone comb was recovered. The comb displays short, stubby tines and was hence possibly used to brush wool (see *Plate 26*).

ix. Discussion

The assemblage appears to show a sustained occupation of the site, at least from the 15th century to the 19th century. The faunal remains seem to indicate some butchery activity from the inhabitants of the site.

Considering the long occupation of the site, the survival of early contexts and the possibility of commercial activity remains, extra care should be taken in the future archaeological works in order to properly collect any archaeologically relevant finds. Further analysis will need to be undertaken on the ceramics to provide closer date ranges and location of production, as well as on the faunal remains, as this will show temporal trends in consumption and potentially give a glimpse into the commercial activity of the inhabitants of the Black Bull Close.

7. Community Archaeology

Trying to involve the local community as much as possible in the archaeology was a key part of the project. There were many aspects to this which were managed by the Archaeology Community Engagement Officers appointed by The Ridge. The areas in which Addyman Archaeology were particularly involved were in providing archaeology ‘taster’ sessions for primary school aged children during the summer holidays, and a 3-day archaeology event held in September as part of East Lothian Archaeology Fortnight. The summer holiday activities focused on looking at the many finds from the site and seeing what we could find out about the buildings and the people who lived and worked in them from the objects they left behind.

The archaeology event in September allowed people of all ages the opportunity to help with the excavation of the buildings and process the resulting finds. Tours were also given of the buildings and people were encouraged to think of the archaeology of the buildings themselves and not just the buried remains, and how, by looking at the above- and below-ground archaeology, we can gain a much better understanding of the past.

Throughout the archaeological works members of the local community were encouraged to come and visit the site and share any memories they had of the buildings in the more recent past. This proved to be very useful and helped us to interpret the remains we were finding. A particularly good example was the discovery in Building 1 of a shallow pit, just beneath the floor level, which contained a large number of very neatly arranged empty whisky bottles. A visitor to the site told us he had a relative who worked in the butchers shop, he was a heavy drinker and was known to hide his empty bottles in a range of interesting places including inside animal carcasses hanging in the shop. It was therefore likely that the pit full of bottles was another one of the places he had been hiding his bottles.

The people who visited the site were all very enthusiastic and enjoyed the opportunity to learn more about a bit of Dunbar’s hidden past, and also to learn more about archaeology. The excavation was particularly popular with the children and adults. It is hoped that as part of the next phase of the project the remainder of Building 3 can be excavated as a community archaeology project.

8. Discussion

The aim of this initial phases of archaeological works was to gain an understanding of the upstanding buildings and archaeological remains that were present on the site, and to engage the local community as much as was practicable in the exploration of the site. The clearance process and building recording has revealed a great deal of detailed information about the buildings and their use, and indeed how they were used following their abandonment. This has been enhanced by information offered by member of the community relating to the people who lived and worked in the buildings. The huge number of finds, which largely date to the abandonment of the buildings have provide a fantastic insight into Dunbar’s past, demonstrating that everything from lemonade to bricks were manufactured in the town.

The excavation and the test pits demonstrated that there are archaeological remains predating the upstanding buildings extending back to the medieval period. The deposits lie directly below the buildings and in places extend to over a metre in depth. This information will allow an appropriate programme of excavation and recording to be put in place as part of the ongoing project to regenerate the site. It is also clear that the local community are very engaged and many connections and relationships have been formed. It is therefore important that any further work be carried out in a manner that can maximise community engagement wherever appropriate.

References

Dennison, EP, Coleman, R & Stronach, S 2006 *Scottish Burgh Survey - Historic Dunbar: the archaeological implications of development*. Historic Scotland.

Appendix A Context Register

| Context No. | Building | Area | Date | Initials | Description |
|-------------|----------|------|------------|----------|----------------------------------------------------------------------------------------------------------------------|
| 100 | 1 | TP1 | 10/10/2018 | EJ | Deposit. Compact, light grey brown, crushed mortar. |
| 101 | 1 | TP1 | 10/10/2018 | EJ | Deposit. Loose, dark brown, organic silt. |
| 102 | 1 | TP1 | 10/10/2018 | EJ | Deposit. Compact, yellowish-brown, mortar. |
| 103 | 1 | TP1 | 10/10/2018 | EJ | Deposit. Compact, yellowish-brown, mortar. |
| 104 | 1 | TP1 | 10/10/2018 | EJ | Deposit. Compact, dark brown silty clay. |
| 105 | 1 | TP1 | 10/10/2018 | EJ | Deposit. Compact, blackish brown silt. |
| 106 | 1 | TP1 | 10/10/2018 | EJ | Deposit. Friable, reddish brown silt. |
| 107 | 1 | TP1 | 10/10/2018 | EJ | Deposit. Compact, clay, possible surface. |
| 108 | 1 | TP2 | 10/10/2018 | EJ | Paving. Large sandstone slabs. |
| 109 | 1 | TP2 | 10/10/2018 | EJ | Sandstone. Possible surface with iron plate. |
| 110 | 1 | TP2 | 10/10/2018 | EJ | Deposit. Loose, yellowish, crushed mortar. |
| 111 | 1 | TP2 | 10/10/2018 | EJ | Deposit. Friable, dark brown silt with mortar. |
| 112 | 1 | TP2 | 10/10/2018 | EJ | Fill of [113]. |
| 113 | 1 | TP2 | 10/10/2018 | EJ | Cut. Cut of drain pipe, filled by (112). |
| 114 | 1 | TP2 | 10/10/2018 | EJ | Structural. Foundations of south wall of Building 1. |
| 115 | 1 | TP1 | 10/10/2018 | EJ | Fill of [116]. |
| 116 | 1 | TP1 | 10/10/2018 | EJ | Cut. Linear cut, filled by (115). |
| 117 | 1 | TP1 | 10/10/2018 | EJ | Natural. Gravel. |
| 118 | 1 | TP3 | 12/10/2018 | PK | Concrete. |
| 119 | 1 | TP3 | 12/10/2018 | PK | Asphalt levelling. |
| 120 | 1 | TP3 | 12/10/2018 | PK | Deposit. Compact, lime mortar |
| 121 | 1 | TP3 | 12/10/2018 | PK | Structural. Clay mortar bonded rubble sandstone wall, roughly coursed, 4 courses high. |
| 122 | 1 | TP3 | 12/10/2018 | PK | Deposit. Compact, black, coal rich deposit. |
| 123 | 1 | TP3 | 12/10/2018 | PK | Deposit. Moderate compaction, mid-brown sandy silt, with frequent lime mortar flecks. |
| 124 | 1 | TP3 | 12/10/2018 | PK | Deposit. Compact, black coal deposit. |
| 125 | 1 | TP3 | 12/10/2018 | PK | Deposit. Moderate compaction, mid-orangy brown sandy silt. |
| 126 | 1 | TP3 | 12/10/2018 | PK | Natural. Moderate compaction, mid-orangy brown sand with gravel. |
| 201 | 2 | TP5 | 12/10/2018 | AR | Deposit. Loose, black asphalt. |
| 202 | 2 | TP5 | 12/10/2018 | AR | Deposit. Loose, brick and sub-angular stone rubble. |
| 203 | 2 | TP5 | 12/10/2018 | AR | Deposit. Loose, dark brown - beige, silty sand with high frequency of mortar flecks. |
| 204 | 2 | TP5 | 12/10/2018 | AR | Deposit. Moderate compaction, dark brown-grey clayey sand. |
| 205 | 2 | TP5 | 12/10/2018 | AR | Structural. Possible unbonded, sandstone wall, linear N-S. |
| 206 | 2 | TP5 | 12/10/2018 | AR | Cut. Linear N-S cut, steep sides, flat base, filled by (203), (207) to (210) and (215). Possible cut for wall [206]. |
| 207 | 2 | TP5 | 12/10/2018 | AR | Fill of [206]. Upper fill, loose, black coal (burn slate?). |
| 208 | 2 | TP5 | 12/10/2018 | AR | Fill of [206]. Compact, yellow clay, between (207) and (209). |
| 209 | 2 | TP5 | 12/10/2018 | AR | Fill of [206]. Loose, black coal (burn slate?) between (208) and (210). |
| 210 | 2 | TP5 | 12/10/2018 | AR | Fill of [206]. Compact, yellow clayey sand, with occasional coal and shell between (209) and (215). |
| 211 | 2 | TP5 | 12/10/2018 | AR | Deposit. Compact, red brown sand, cut by [206]. |
| 212 | 2 | TP5 | 12/10/2018 | AR | Deposit. Compact, grey brown sand, below (211), cut by [206]. |
| 213 | 2 | TP5 | 12/10/2018 | AR | Deposit. Compact, reddish brown - grey sand, below (212). |
| 214 | 2 | TP5 | 12/10/2018 | AR | Natural. Compact, orange brown sand with gravel. |
| 215 | 2 | TP5 | 12/10/2018 | AR | Fill of [206]. Lower fill, loose, black coal (burn slate?). |
| 216 | 2 | TP4 | 12/10/2018 | PK | Deposit. Compact, mid-brown - black, humic silt. |

| Context No. | Building | Area | Date | Initials | Description |
|--------------------|-----------------|-------------|-------------|-----------------|-----------------------------------------------------------------------------------------------------|
| 217 | 2 | TP4 | 12/10/2018 | PK | Deposit. Compact, light brown to white sandy silt, with high frequency. |
| 218 | 2 | TP4 | 12/10/2018 | PK | Deposit. Compacted coal. |
| 219 | 2 | TP4 | 12/10/2018 | PK | Deposit. Moderate compaction, mid orange - brown sandy silt. |
| 220 | 2 | TP4 | 12/10/2018 | PK | Deposit. Compact, black coal. |
| 221 | 2 | TP4 | 12/10/2018 | PK | Deposit. Moderate compaction, mid orange - brown, sandy silt. |
| 222 | 2 | TP4 | 12/10/2018 | PK | Deposit. Moderate compaction, dark grey - orange sandy silt. |
| 223 | 2 | TP4 | 12/10/2018 | PK | Cut. Circular cut at base of and filled by (220), gently sloping, rounded base. |
| 300 | 3 | TP6 | 27/08/2018 | JMM | Deposit. General midden deposit, removed by contractors. |
| 301 | 3 | TP6 | 27/08/2018 | JMM | Deposit. Compact, dark silt. |
| 302 | 3 | TP6 | 27/08/2018 | JMM | Structural. Red sandstone partition wall. |
| 303 | 3 | TP6 | 27/08/2018 | JMM | Structural. Red sandstone partition wall, possible continuation of [304]. |
| 304 | 3 | TP6 | 27/08/2018 | JMM | Structural. Red sandstone partition wall, possible continuation of [303]. |
| 305 | 3 | TP6 | 27/08/2018 | JMM | Deposit. Cream/buff lime mortar lens within (301). |
| 306 | 3 | TP6 | 27/08/2018 | JMM | Deposit. Compact, covering base of trench. |
| 307 | 3 | TP6 | 27/08/2018 | JMM | Structural. Red sandstone boundary wall, earth mortared, lime pointed. |
| 308 | 3 | TP6 | 27/08/2018 | JMM | Structural. Modern rebuild of [307]. |
| 309 | 3 | TP6 | 27/08/2018 | JMM | Deposit. Patch of white lime mortar above wall [302]. |
| 310 | 3 | TP6 | 08/10/2018 | EJ | Deposit. Moderate compaction, dark brown midden deposit, with charcoal and stones. |
| 311 | 3 | TP6 | 08/10/2018 | EJ | Deposit. Moderate compaction, dark brown midden deposit. |
| 312 | 3 | TP6 | 08/10/2018 | EJ | Deposit. Shell deposit. |
| 313 | 3 | TP6 | 08/10/2018 | EJ | Deposit. Compact, dark grey silt. |
| 314 | 3 | TP6 | 08/10/2018 | EJ | Deposit. Compact, reddish brown silt. |
| 315 | 3 | TP6 | 08/10/2018 | EJ | Fill of [316]. Moderate compaction, reddish brown silt. |
| 316 | 3 | TP6 | 08/10/2018 | EJ | Cut. Linear N-S cut, filled by (315). |
| 317 | 3 | TP6 | 08/10/2018 | EJ | Natural. Reddish brown gravel. |
| 400 | 4 | TP8 | 18/10/2018 | EJ | Deposit. Loose, rubble infill below concrete. |
| 401 | 4 | TP8 | 18/10/2018 | EJ | Fill of [402]. Moderate compaction, dark grey silt. |
| 402 | 4 | TP8 | 18/10/2018 | EJ | Cut. Cut of pit, filled by (401). |
| 403 | 4 | TP8 | 18/10/2018 | EJ | Deposit. Moderate compaction, orange-brown sand. |
| 404 | 4 | TP8 | 18/10/2018 | EJ | Structural. Wall footings. |
| 405 | 4 | TP8 | 18/10/2018 | EJ | Deposit. Moderate compaction, light grey sand. |
| 406 | 4 | TP8 | 18/10/2018 | EJ | Deposit. Compact, pinkish clay with frequent stones. |
| 407 | 4 | TP8 | 18/10/2018 | EJ | Deposit. Moderate compaction, light red sand. |
| 408 | 4 | TP9 | 18/10/2018 | PK | Deposit. Concrete floor. |
| 409 | 4 | TP9 | 18/10/2018 | PK | Deposit. Loose rubble levelling under (408). |
| 410 | 4 | TP9 | 18/10/2018 | PK | Deposit. Loose, mid grey gritty silt, below (409). |
| 411 | 4 | TP9 | 18/10/2018 | PK | Deposit. Compact, mid pinkish sandy silt, below (410). |
| 412 | 4 | TP9 | 18/10/2018 | PK | Cut. Cut of pit, filled by (413). |
| 413 | 4 | TP9 | 18/10/2018 | PK | Fill of [412]. |
| 414 | 4 | TP9 | 18/10/2018 | PK | Deposit. Moderate compaction, pale greyish pink sandy. |
| 415 | 4 | TP9 | 18/10/2018 | PK | Deposit. Compact, reddish sandy clay. |
| 501 | 5 | TP7 | 10/10/2018 | AR | Deposit. Moderate compaction, reddish dark brown silty sand. |
| 502 | 5 | TP7 | 10/10/2018 | AR | Deposit. Moderate compaction, reddish dark brown silty sand, with frequent shell. |
| 503 | 5 | TP7 | 10/10/2018 | AR | Natural? Moderate compaction, orange red sand, sounding revealed it getting more and more gravelly. |
| 504 | 5 | TP7 | 10/10/2018 | AR | Structural. Building 4 west wall foundations. |

| <i>Context No.</i> | <i>Building</i> | <i>Area</i> | <i>Date</i> | <i>Initials</i> | <i>Description</i> |
|---------------------------|------------------------|--------------------|--------------------|------------------------|----------------------------------------------------------------------------------------------------------------------------|
| 505 | 5 | TP7 | 10/10/2018 | AR | Deposit. Compact, yellow borwn sandy clay with frequent shell and occasional rubble, foundations of Building 5 south wall. |

Appendix B Drawings Register

| <i>Dwg No.</i> | <i>Sheet</i> | <i>Scale</i> | <i>Type</i> | <i>Date</i> | <i>Drawn by</i> | <i>Description</i> |
|----------------|--------------|--------------|-------------|-------------|-----------------|---------------------------------------------------------------------------|
| 1 | 1 | 01:20 | plan | 18/06/2018 | JMM | Plan of Building 2 |
| 2 | 2 | 01:20 | plan | 27/08/2018 | JMM | Plan of Building 4 |
| 3 | 3 | 01:20 | plan | 27/08/2018 | KM | Plan of Building 3 |
| 4 | 4 | 01:10 | section | 08/10/2018 | EJ | West facing section Test Pit 6, Building 3 |
| 5 | 4 | 01:20 | plan | 08/10/2018 | EJ | Plan of Test Pit 6, Building 3 |
| 6 | 4 | 01:10 | section | 11/10/2018 | EJ | South facing section (W end) Test pit 6, Building 3 |
| 7 | 4 | 01:10 | section | 10/10/2018 | EJ | East facing/south facing sections Test Pit 1, Building 1 |
| 8 | 4 | 01:20 | plan | 10/10/2018 | EJ | Plan of Test Pit 1, Building 1 |
| 9 | 4 | 01:20 | plan | 11/10/2018 | EJ | Plan of Test Pit 2, Building 1 |
| 10 | 4 | 01:10 | section | 10/10/2018 | AR | West facing section Test Pit 7, Building 5 |
| 11 | 4 | 01:10 | section | 10/10/2018 | AR | North facing section Test Pit 7, Building 5 |
| 12 | 5 | 01:20 | plan | 11/10/2018 | PK | Plan of Test Pit 4, Building 2 |
| 13 | 5 | 01:10 | section | 11/10/2018 | PK | West facing section Test Pit 4, Building 2 |
| 14 | 5 | 01:10 | section | 18/10/2018 | PK | West facing section through cut [412] Test Pit 9, Building 4 |
| 15 | 5 | 01:20 | plan | 18/10/2018 | PK | Plan of Test pit 9, Building 4, pit cut [412] |
| 16 | 5 | 01:10 | section | 18/10/2018 | PK | West facing section Test Pit 9, Building 4 |
| 17 | 5 | 01:10 | section | 12/10/2018 | PK | East facing section Test Pit 3, Building 1 |
| 18 | 5 | 01:20 | plan | 12/10/2018 | PK | Plan of Test Pit 3, Building 1 |
| 19 | 6 | 01:10 | section | 10/10/2018 | EJ | North facing section Test Pit 1, Building 1 and cut [116] |
| 20 | 6 | 01:10 | section | 12/10/2018 | AR | South facing section Test Pit 5, Building 2 |
| 21 | 6 | 01:10 | section | 12/10/2018 | AR | West facing section Test Pit 5, Building 2 |
| 22 | 6 | 01:10 | section | 18/10/2018 | EJ | North facing section Test Pit 8, Building 4 and pit cut [402] |
| 23 | 6 | 01:10 | section | 18/10/2018 | EJ | West facing section through pit [42] Test Pit 8, Building 4 |
| 24 | 6 | 01:20 | plan | 18/10/2018 | EJ | Plan of Test Pit 9, showing cut [402] and wall footings [404], Building 4 |
| 25 | 6 | 01:10 | section | 18/10/2018 | EJ | South facing section Test Pit 8, Building 4 |

Appendix C Finds Register

| Finds No. | Context No. | Trench No. | Date | Initials | Material | Quantity | Description | Date |
|-----------|-------------|------------|------------|----------|-------------|----------|-----------------------------------------------------------------------------------------|--------------------------|
| 001 | 313 | TP6 | - | - | Faunal | 123 | Cattle, ovicaprid, cervid, pig bones and a pre-worked deer antler tine | |
| 002 | 313 | TP6 | - | - | Shell | 4 | Limpets and periwinkles | |
| 003 | 313 | TP6 | - | - | Ceramic | 2 | 1x BS white gritty with Pb glaze, 1x BS reduced red ware | 16th - 17th century |
| 004 | 123 | TP3 | 12/10/2018 | AR | Faunal | 2 | Cattle and ovicaprid | |
| 005 | 123 | TP3 | 12/10/2018 | AR | Ceramic | 2 | 1x BS white gritty with Pb glaze, 1x BS porcelain | 17th - 19th century |
| 006 | 202 | TP5 | 11/10/2018 | AR | Clay Pipe | 1 | 1x moulded bowl with freemasonic décor | 19th century |
| 007 | 306 | TP6 | - | - | CBM | 2 | Roof tiles | |
| 008 | 306 | TP6 | - | - | Ceramic | 3 | 1x BS unglazed red ware, 1x BS porcelain, 1x BS white gritty | 15th - 19th century |
| 009 | 401 | - | - | - | Faunal | 3 | Ovicaprid | |
| 010 | 401 | - | - | - | Shell | 3 | Oyster, periwinkle and limpet | |
| 011 | 216 | TP4 | 11/10/2018 | PK | Glass | 12 | 10x green glass bottle, 2x clear glass bottle | |
| 012 | 216 | TP4 | 11/10/2018 | PK | CuA | 1 | Small buckle? | |
| 013 | 216 | TP4 | 11/10/2018 | PK | Ceramic | 6 | 2x brown teapot (BS and spout), 2x BS tin glaze?, 1x BS porcelain, 1x BS transfer print | 18th - 19th century |
| 014 | 315 | TP6 | - | - | Faunal | 2 | Ovicaprid | |
| 015 | 315 | TP6 | - | - | Worked Bone | 1 | Comb fragment | |
| 016 | 219 | TP4 | 11/10/2018 | PK | Shell | 2 | Oyster | |
| 017 | 219 | TP4 | 11/10/2018 | PK | Clay Pipe | 1 | Stem | 19th century? |
| 018 | 219 | TP4 | 11/10/2018 | PK | Ceramic | 1 | BS tin glaze | 18th century |
| 019 | 501 | TP7 | 10/10/2018 | AR | CBM | 1 | Roof tile | |
| 020 | 501 | TP7 | 10/10/2018 | AR | Clay Pipe | 4 | Stems | 19th century |
| 021 | 501 | TP7 | 10/10/2018 | AR | Ceramic | 14 | Porcelain, tin glaze, willow pattern | Late 18th - 19th century |
| 022 | 100 | - | - | - | Ceramic | 3 | 1x complete small bottle, 2x BS beer bottle | 19th century |
| 023 | 310 | TP6 | - | - | Faunal | 18 | Cattle, ovicaprid, with high frequency of butchery marks | |
| 024 | 310 | TP6 | - | - | Shell | 11 | Oysters, limpets, periwinkles | |
| 025 | 310 | TP6 | - | - | Ceramic | 5 | 4 BS, 1 rim white gritty with Pb glaze | 15th - 16th century |
| 026 | 312 | TP6 | - | - | Faunal | 33 | Cattle, ovicaprid | |
| 027 | 312 | TP6 | - | - | Shell | 18 | Periwinkles | |
| 028 | 312 | TP6 | - | - | Ceramic | 3 | 2x BS, 1x base rough reduced red ware | Medieval? |
| 029 | 314 | TP6 | - | - | Faunal | 27 | Cattle, ovicaprid, avian | |
| 030 | 202 | TP5 | 11/10/2018 | AR | Ceramic | 52 | Assemblage of 19th century ceramic and 1 single BS reduced red ware | |

| <i> Finds No.</i> | <i> Context No.</i> | <i> Trench No.</i> | <i> Date</i> | <i> Initials</i> | <i> Material</i> | <i> Quantity</i> | <i> Description</i> | <i> Date</i> |
|-------------------|---------------------|--------------------|--------------|------------------|------------------|------------------|------------------------------------|---------------------|
| 031 | 202 | TP5 | 11/10/2018 | AR | Glass | 5 | Green bottle base and neck | |
| 032 | 502 | TP7 | 10/10/2018 | AR | Ceramic | 1 | Base of reduced redware, Pb glaze | 16th - 17th century |
| 033 | 502 | TP7 | 10/10/2018 | AR | Faunal | 18 | Cattle, ovicaprid, fish, rabbit | |
| 034 | 311 | TP6 | - | - | Woked Stone | 1 | Possible worked stone fragment | |
| 035 | 311 | TP6 | - | - | CBM | 1 | | |
| 036 | 311 | TP6 | - | - | Shell | 1 | Limpet | |
| 037 | 311 | TP6 | - | - | Ceramic | 2 | BS white gritty (1x with Pb glaze) | 15th - 16th century |
| 038 | 311 | TP6 | - | - | Faunal | 2 | Cattle, ovicaprid | |
| 039 | 413 | TP9 | 18/10/2018 | PK | Shell | 55 | Periwinkles and limpets | |
| 040 | 413 | TP9 | 18/10/2018 | PK | Faunal | 76 | Cattle, ovicaprid, avian | |
| 041 | 413 | TP9 | 18/10/2018 | PK | Ceramic | 2 | BS, reduced grey ware, Pb glaze | 16th - 17th century |

Appendix D Photograph Register

| <i>Image No.</i> | <i>Date</i> | <i>Direction</i> | <i>Building</i> | <i>Description</i> | <i>Initials</i> |
|------------------|-------------|------------------|-----------------|-----------------------------------------------|-----------------|
| 094 | 14/05/2018 | NE | 4 | Timber Partition Building, west side | JMM |
| 095 | 14/05/2018 | NE | 4 | Timber Partition Building, east side, detail | JMM |
| 096 | 14/05/2018 | NE | 4 | Timber Partition Building, east side, detail | JMM |
| 097 | 14/05/2018 | NE | 4 | Timber Partition Building, east side, detail | JMM |
| 098 | 14/05/2018 | N | 4 | Timber door into entrance | JMM |
| 099 | 14/05/2018 | NW | 4 | Timber panelling | JMM |
| 100 | 14/05/2018 | SW | 4 | Ground floor, window of SW wall | JMM |
| 101 | 14/05/2018 | SW | 4 | SW wall | JMM |
| 102 | 14/05/2018 | SW | 4 | Window opening of SW wall | JMM |
| 103 | 14/05/2018 | SW | 4 | Corner press in wall | JMM |
| 104 | 14/05/2018 | SE | 4 | First floor press | JMM |
| 105 | 14/05/2018 | SE | 4 | First floor fireplace, S room | JMM |
| 106 | 14/05/2018 | SE | 4 | Ground floor fireplace, S room | JMM |
| 107 | 14/05/2018 | SE | 4 | First floor fireplace, S room | JMM |
| 108 | 14/05/2018 | SE | 4 | Timber panelled recess in S room | JMM |
| 109 | 14/05/2018 | SE | 4 | Detail of wall above partition | JMM |
| 110 | 14/05/2018 | SE | 4 | Detail of wall | JMM |
| 111 | 14/05/2018 | SE | 4 | Ground floor fireplace, S room | JMM |
| 112 | 14/05/2018 | NW | 4 | First floor, press in NW wall | JMM |
| 113 | 14/05/2018 | NW | 4 | First floor, NW wall | JMM |
| 114 | 14/05/2018 | NW | 4 | First floor, NW wall, north end | JMM |
| 115 | 14/05/2018 | NE | 4 | Interior of NE gables | JMM |
| 116 | 14/05/2018 | NE | 4 | Detail of fireplace, north room | JMM |
| 117 | 14/05/2018 | NE | 4 | Range and fireplace | JMM |
| 118 | 14/05/2018 | SW | 4 | Timber partition, east side, south end | JMM |
| 119 | 14/05/2018 | SW | 4 | Timber partition, east side | JMM |
| 120 | 14/05/2018 | W | 4 | Timber partition, south side | JMM |
| 121 | 14/05/2018 | W | 2 | Detail of door handle of the first floor door | JMM |
| 122 | 14/05/2018 | SW | 4 | General view of Building 4 | JMM |
| 123 | 14/05/2018 | S | 4 | General view of press and fireplace | JMM |
| 124 | 14/05/2018 | - | 2 | Detail of door handle of the first floor door | JMM |
| 125 | 14/05/2018 | NE | 2 | Brick blocked window | JMM |
| 126 | 14/05/2018 | NE | 2 | Brick blocked window, upper part | JMM |
| 127 | 14/05/2018 | NE | 2 | Recess | JMM |
| 128 | 14/05/2018 | NE | 2 | Recess | JMM |
| 129 | 14/05/2018 | SW | 2 | Detail of brick wall | JMM |
| 130 | 14/05/2018 | - | 5 | Detail of brick wall | JMM |
| 131 | 14/05/2018 | - | - | Carved stone (1) | JMM |
| 132 | 14/05/2018 | - | - | Carved stone (1), base | JMM |
| 133 | 14/05/2018 | - | - | Carved stone (2) | JMM |
| 134 | 14/05/2018 | - | - | Carved stone (2) | JMM |
| 135 | 14/05/2018 | - | - | Carved stone, pillar and capital | JMM |
| 136 | 14/05/2018 | - | - | Carved stone, pillar and capital | JMM |
| 137 | 14/05/2018 | - | - | View from above | JMM |
| 138 | 14/05/2018 | - | - | Chamfered stone | JMM |
| 139 | 14/05/2018 | - | - | Chamfered stone | JMM |
| 140 | 14/05/2018 | NE | - | Steps, opposite side of close | JMM |
| 141 | 14/05/2018 | NE | - | Wall, opposite side of close | JMM |

| <i>Image No.</i> | <i>Date</i> | <i>Direction</i> | <i>Building</i> | <i>Description</i> | <i>Initials</i> |
|------------------|-------------|------------------|-----------------|------------------------------------------------|-----------------|
| 142 | 14/05/2018 | NE | - | Earth filled wall | JMM |
| 143 | 14/05/2018 | - | 1 | Door removed from building 1 | JMM |
| 144 | 14/05/2018 | - | 1 | Door removed from building 1 | JMM |
| 145 | 17/05/2018 | N | 1 | General view of dock | JMM |
| 146 | 17/05/2018 | NW | 1 | Partially cleared | JMM |
| 147 | 17/05/2018 | NE | 1 | East wall | JMM |
| 148 | 17/05/2018 | NE | 1 | East wall, north end | JMM |
| 149 | 17/05/2018 | SW | 1 | West internal gable | JMM |
| 150 | 17/05/2018 | SE | 5 | Partially cleared | JMM |
| 151 | 17/05/2018 | NW | 1 | Partially cleared | JMM |
| 152 | 17/05/2018 | NW | 1 | Joist still in place | JMM |
| 153 | 18/05/2018 | - | - | Coldingham Priory wall | JMM |
| 154 | 18/05/2018 | - | - | Coldingham Priory wall | JMM |
| 155 | 18/05/2018 | - | - | Coldingham Priory wall | JMM |
| 156 | 22/05/2018 | SE | 1 | South interior wall | JMM |
| 157 | 22/05/2018 | NW | 1 | North interior wall | JMM |
| 158 | 22/05/2018 | W | 1 | West interior wall | JMM |
| 159 | 22/05/2018 | W | 1 | West interior wall, north end | JMM |
| 160 | 22/05/2018 | W | 1 | West interior wall, fireplace | JMM |
| 161 | 22/05/2018 | W | 1 | West interior wall, debris still in place | JMM |
| 162 | 22/05/2018 | E | 1 | East interior wall | JMM |
| 163 | 22/05/2018 | E | 1 | Timber panelling, south end | JMM |
| 164 | 22/05/2018 | E | 1 | Timber panelling, north end | JMM |
| 165 | 22/05/2018 | N | 4 | Timber panelling | JMM |
| 166 | 22/05/2018 | NW | 4 | First floor, interior NW wall | JMM |
| 167 | 22/05/2018 | NW | 4 | First floor, interior NW wall, west end | JMM |
| 168 | 22/05/2018 | NW | 4 | First floor, interior NW wall, detail of press | JMM |
| 169 | 22/05/2018 | NW | 4 | Timber panelling in corner | JMM |
| 170 | 22/05/2018 | - | 4 | Detail of door handle from building 4 | JMM |
| 171 | 23/05/2018 | NE | 4 | Timber panelling to east of door | JMM |
| 172 | 23/05/2018 | NE | 4 | Timber panelling to east of door | JMM |
| 173 | 23/05/2018 | SW | 4 | Looking down on timber panelling | JMM |
| 174 | 23/05/2018 | SW | 4 | Panelling, general view | JMM |
| 175 | 23/05/2018 | SW | 4 | Panelling, general view | JMM |
| 176 | 23/05/2018 | NE | 4 | Timber panelling to west of door | JMM |
| 177 | 23/05/2018 | NE | 4 | Timber panelling to west of door | JMM |
| 178 | 23/05/2018 | SE | 5 | Cleaned surface | JMM |
| 179 | 23/05/2018 | SE | 5 | Cleaned surface | JMM |
| 180 | 23/05/2018 | SW | 1 | First floor, fireplaces, west wall | JMM |
| 181 | 23/05/2018 | SW | 1 | Close up of fireplace with range | JMM |
| 182 | 23/05/2018 | NW | 1 | First floor, NW corner | JMM |
| 183 | 23/05/2018 | NW | 1 | First floor, north wall, press | JMM |
| 184 | 23/05/2018 | NW | 1 | Ground floor, fireplace, post clearance | JMM |
| 185 | 23/05/2018 | SE | 1 | Ground floor, recess and sink, post clearance | JMM |
| 186 | 23/05/2018 | NW | 1 | Scaffold tower | JMM |
| 187 | 23/05/2018 | SE | 4 | Clearance | JMM |
| 188 | 23/05/2018 | NW | 4 | Timber panelling, north wall | JMM |
| 189 | 23/05/2018 | NE | 4 | Timber panelling around door | JMM |
| 190 | 28/05/2018 | NE | 4 | Clearing | JMM |
| 191 | 28/05/2018 | SW | 4 | Remaining debris, timber shelf | JMM |
| 192 | 28/05/2018 | NE | - | Area of possible cobbles, pre-clearance | JMM |

| <i>Image No.</i> | <i>Date</i> | <i>Direction</i> | <i>Building</i> | <i>Description</i> | <i>Initials</i> |
|------------------|-------------|------------------|-----------------|--------------------------------------------|-----------------|
| 193 | 28/05/2018 | SW | 4 | General view from first floor window | JMM |
| 194 | 28/05/2018 | E | 4 | Working shot | JMM |
| 195 | 28/05/2018 | E | 4 | Range revealed in fire place | JMM |
| 196 | 06/06/2018 | N | 1 | Working shot | JMM |
| 197 | 06/06/2018 | N | 1 | Working shot | JMM |
| 198 | 06/06/2018 | N | 1 | Working shot | JMM |
| 199 | 06/06/2018 | N | 4 | Slabs behind door, post cleaning | JMM |
| 200 | 06/06/2018 | E | 4 | Slabs behind door, post cleaning | JMM |
| 201 | 06/06/2018 | Down | 4 | Slabs behind door, post cleaning | JMM |
| 202 | 06/06/2018 | Down | 4 | Slabs behind door, post cleaning | JMM |
| 203 | 06/06/2018 | Down | 4 | Slabs behind door, post cleaning | JMM |
| 204 | 06/06/2018 | W | 4 | General view | JMM |
| 205 | 06/06/2018 | W/Vert. | 4 | Timber slots in C.C. | JMM |
| 206 | 06/06/2018 | W | 4 | Timber slots in C.C. | JMM |
| 207 | 06/06/2018 | NW | 4 | C.C. slabs cleared | JMM |
| 208 | 06/06/2018 | SW | 4 | General view | JMM |
| 209 | 06/06/2018 | SE | 1 | General shot, post clearance | JMM |
| 210 | 06/06/2018 | SE | 1 | General shot, post clearance | JMM |
| 211 | 06/06/2018 | W | 1 | Base of boiler | JMM |
| 212 | 06/06/2018 | W | 1 | Base of boiler, detail | JMM |
| 213 | 06/06/2018 | NW | 1 | General shot, post clearance | JMM |
| 214 | 06/06/2018 | NW | 1 | General shot with wall, post clearance | JMM |
| 215 | 06/06/2018 | NW | 1 | General shot, post clearance | JMM |
| 216 | 06/06/2018 | NE | 1 | North room and stub wall | JMM |
| 217 | 06/06/2018 | E | 5 | Working shot | JMM |
| 218 | 06/06/2018 | W | 5 | Mid clearing | JMM |
| 219 | 06/06/2018 | E | 5 | Working shot | JMM |
| 220 | 06/06/2018 | NW | 2 | Mid-ex | JMM |
| 221 | 06/06/2018 | NW | 2 | Mid-ex | JMM |
| 222 | 06/06/2018 | NW | 2 | Cross wall, partially exposed | JMM |
| 223 | 11/06/2018 | NW | 2 | Cross wall, fully exposed | JMM |
| 224 | 11/06/2018 | S | 2 | Rear of cross wall | JMM |
| 225 | 11/06/2018 | SE | 2 | Upper section of cross wall | JMM |
| 226 | 11/06/2018 | SE | 2 | Middle section of cross wall | JMM |
| 227 | 11/06/2018 | SE | 2 | Lower section of cross wall | JMM |
| 228 | 11/06/2018 | SW | 2 | West wall, north end | JMM |
| 229 | 11/06/2018 | SW | 2 | West wall, north end | JMM |
| 230 | 11/06/2018 | NW | 2 | NW corner | JMM |
| 231 | 11/06/2018 | N | 2 | North wall, east end | JMM |
| 232 | 11/06/2018 | E | 2 | East wall, north end | JMM |
| 233 | 11/06/2018 | NE | 2 | Stub/scar of cross wall on east wall | JMM |
| 234 | 11/06/2018 | E | 2 | East wall beside press | JMM |
| 235 | 11/06/2018 | E | 2 | Press in east wall | JMM |
| 236 | 11/06/2018 | E | 2 | Pillar between press and east wall | JMM |
| 237 | 11/06/2018 | E | 2 | East wall, blocked door converted to press | JMM |
| 238 | 11/06/2018 | SE | 2 | East wall, south end | JMM |
| 239 | 11/06/2018 | SE | 2 | North wall, rear of cross wall | JMM |
| 240 | 11/06/2018 | W | 2 | West wall, north of cross wall | JMM |
| 241 | 11/06/2018 | W | 2 | West wall, upper section, south end | JMM |
| 242 | 11/06/2018 | W | 2 | West wall, north of cross wall | JMM |
| 243 | 11/06/2018 | W | 2 | First floor window in west wall | JMM |

| <i>Image No.</i> | <i>Date</i> | <i>Direction</i> | <i>Building</i> | <i>Description</i> | <i>Initials</i> |
|------------------|-------------|------------------|-----------------|-----------------------------------------|-----------------|
| 244 | 11/06/2018 | W | 2 | First floor window in west wall, detail | JMM |
| 245 | 11/06/2018 | NW | 2 | West wall, oblique view | JMM |
| 246 | 11/06/2018 | E | 2 | Partially blocked window in east wall | JMM |
| 247 | 11/06/2018 | E | 2 | Upper and lower blocked openings | JMM |
| 248 | 11/06/2018 | S | 2 | Upper part, north face of cross wall | JMM |
| 249 | 11/06/2018 | S | 2 | South interior wall | JMM |
| 250 | 11/06/2018 | N | 2 | General view, post clearance | JMM |
| 251 | 11/06/2018 | E | 4 | West exterior wall, south end | JMM |
| 252 | 11/06/2018 | E | 4 | West exterior wall, central | JMM |
| 253 | 11/06/2018 | NE | 4 | West exterior wall, north end | JMM |
| 254 | 11/06/2018 | E | 4 | West exterior wall, window detail | JMM |
| 255 | 11/06/2018 | E | 4 | West exterior wall, north end | JMM |
| 256 | 11/06/2018 | E | 4 | Detail of window sill | JMM |
| 257 | 11/06/2018 | E | 4 | Detail of window sill | JMM |
| 258 | 11/06/2018 | SE | 4 | Detail of window jamb | JMM |
| 259 | 11/06/2018 | SE | 4 | Detail of window jamb, upper | JMM |
| 260 | 11/06/2018 | S | 4 | Detail of junction clay/lime mortar | JMM |
| 261 | 11/06/2018 | S | 4 | Detail of junction clay/lime mortar | JMM |
| 262 | 11/06/2018 | W | 4 | Window, from inside | JMM |
| 263 | 11/06/2018 | W | 4 | North wall, window | JMM |
| 264 | 11/06/2018 | W | 4 | West wall, general view | JMM |
| 265 | 11/06/2018 | W | 4 | West wall, general view, upper | JMM |
| 266 | 11/06/2018 | N | 4 | North wall, general view, upper | JMM |
| 267 | 11/06/2018 | W | 2 | South gable, cleared of ivy | JMM |
| 268 | 11/06/2018 | W | 2 | South gable, cleared of ivy, detail | JMM |
| 269 | 11/06/2018 | W | 2 | First floor, window, detail, north end | JMM |
| 270 | 11/06/2018 | W | 2 | First floor, window, detail, north end | JMM |
| 271 | 11/06/2018 | E | 3 | East wall, pre-clearance | JMM |
| 272 | 22/06/2018 | NE | 3 | East wall, post-clearance | JMM |
| 273 | 22/06/2018 | NE | 3 | East wall, post-clearance, upper | JMM |
| 274 | 22/06/2018 | E | 3 | East wall, fireplace | JMM |
| 275 | 22/06/2018 | E | 3 | East wall, fireplace, detail | JMM |
| 276 | 22/06/2018 | NE | 3 | East wall, fireplace, detail, north end | JMM |
| 277 | 22/06/2018 | NE | 3 | East wall, fireplace, detail | JMM |
| 278 | 22/06/2018 | NE | 3 | East wall, fireplace, detail | JMM |
| 279 | 22/06/2018 | S | 3 | Remains of former south wall | JMM |
| 280 | 22/06/2018 | NE | 3 | Stub of cross wall | JMM |
| 281 | 22/06/2018 | S | 3 | Stub of cross wall, detail | JMM |
| 282 | 22/06/2018 | W | 5 | Wash houses, rock removed | JMM |
| 283 | 22/06/2018 | SE | 4 | Coal cellar under stairs | JMM |
| 284 | 22/06/2018 | S | 4 | Coal cellar under stairs, blocked door | JMM |
| 285 | 22/06/2018 | N | 4 | Coal cellar under stairs, roof slabs | JMM |
| 286 | 22/06/2018 | NW | 4 | Coal cellar under stairs, blocked door | JMM |
| 287 | 22/06/2018 | N | 4 | Coal cellar under stairs, roof slabs | JMM |
| 288 | 22/06/2018 | NW | 4 | First floor, post-clearance | JMM |
| 289 | 22/06/2018 | NW | 4 | First floor, door jamb | JMM |
| 290 | 22/06/2018 | SW | 4 | First floor, south door jamb | JMM |
| 291 | 22/06/2018 | W | 4 | First floor wall, to be rebuilt | JMM |
| 292 | 22/06/2018 | SW | 4 | Blocked door stairs | JMM |
| 293 | 22/06/2018 | W | - | View of garden | JMM |
| 294 | 22/06/2018 | SE | 4 | View into Building 4, down | JMM |

| <i>Image No.</i> | <i>Date</i> | <i>Direction</i> | <i>Building</i> | <i>Description</i> | <i>Initials</i> |
|------------------|-------------|------------------|-----------------|---------------------------------------------|-----------------|
| 295 | 22/06/2018 | SE | 4 | View into Building 4, down | JMM |
| 296 | 22/06/2018 | E | 1 | View into Building 1 | JMM |
| 297 | 22/06/2018 | E | 1 | View into Building 1, detail | JMM |
| 298 | 22/06/2018 | E | 1 | View into Building 1 | JMM |
| 299 | 22/06/2018 | SE | 4 | View into Building 4 | JMM |
| 300 | 22/06/2018 | E | 1 | View into Building 1 | JMM |
| 301 | 22/06/2018 | E | 1 | First floor, fireplace in east wall, detail | JMM |
| 302 | 22/06/2018 | S | 5 | View down into wash houses | JMM |
| 303 | 22/06/2018 | W | - | View down into courtyard | JMM |
| 304 | 22/06/2018 | W | 1 | West gable, post-clearance | JMM |
| 305 | 22/06/2018 | W | 1 | Working shot | JMM |
| 306 | 22/06/2018 | W | 1 | West gable, post-clearance, upper | JMM |
| 307 | 22/06/2018 | W | 1 | Partition in place | JMM |
| 308 | 22/06/2018 | NW | 2 | Scaffold | JMM |
| 309 | 22/06/2018 | NE | 4 | Post-clearance | JMM |
| 310 | 22/06/2018 | E | 3 | Scaffold over wall | JMM |
| 311 | 22/06/2018 | E | 3 | Scaffold over wall, upper | JMM |
| 312 | - | - | 3 | TP6. mid-ex | JMM |
| 313 | - | - | 3 | TP6. mid-ex | JMM |
| 314 | - | - | 3 | TP6. mid-ex | JMM |
| 315 | - | - | 3 | TP6. mid-ex | JMM |
| 316 | - | - | 3 | TP6. mid-ex | JMM |
| 317 | - | - | 3 | TP6. mid-ex | JMM |
| 318 | - | - | 3 | TP6. mid-ex | JMM |
| 319 | - | - | 3 | TP6. mid-ex | JMM |
| 320 | - | - | 3 | TP6. mid-ex | JMM |
| 321 | - | - | 3 | TP6. mid-ex | JMM |
| 322 | - | - | 3 | TP6. mid-ex | JMM |
| 323 | - | - | 3 | TP6. mid-ex | JMM |
| 324 | - | - | 3 | TP6. mid-ex | JMM |
| 325 | - | - | 3 | TP6. mid-ex | JMM |
| 326 | - | - | 3 | TP6. mid-ex | JMM |
| 327 | - | - | 3 | TP6. mid-ex | JMM |
| 328 | - | - | 3 | TP6. mid-ex | JMM |
| 329 | - | - | 3 | TP6. mid-ex | JMM |
| 330 | - | - | 3 | TP6. mid-ex | JMM |
| 331 | - | - | 3 | TP6. mid-ex | JMM |
| 332 | - | - | 3 | TP6. mid-ex | JMM |
| 333 | - | - | 3 | TP6. mid-ex | JMM |
| 334 | - | - | 3 | TP6. mid-ex | JMM |
| 335 | - | - | 3 | TP6. mid-ex | JMM |
| 336 | - | - | 3 | TP6. mid-ex | JMM |
| 337 | - | - | 3 | TP6. mid-ex | JMM |
| 338 | - | - | 3 | TP6. mid-ex | JMM |
| 339 | - | - | 3 | TP6. mid-ex | JMM |
| 340 | - | - | 3 | TP6. mid-ex | JMM |
| 341 | - | - | 3 | TP6. mid-ex | JMM |
| 342 | - | - | 3 | TP6. mid-ex | JMM |
| 343 | - | - | 3 | TP6. mid-ex | JMM |
| 344 | - | - | 3 | TP6. mid-ex | JMM |
| 345 | - | - | 3 | TP6. mid-ex | JMM |

| <i>Image No.</i> | <i>Date</i> | <i>Direction</i> | <i>Building</i> | <i>Description</i> | <i>Initials</i> |
|------------------|-------------|------------------|-----------------|---------------------------------------------------|-----------------|
| 346 | - | - | 3 | TP6. mid-ex | JMM |
| 347 | - | - | 3 | TP6. mid-ex | JMM |
| 348 | - | - | 3 | TP6. mid-ex | JMM |
| 349 | - | - | 3 | TP6. mid-ex | JMM |
| 350 | - | - | 3 | TP6. mid-ex | JMM |
| 351 | - | - | 3 | TP6. mid-ex | JMM |
| 352 | - | - | 3 | TP6. mid-ex | JMM |
| 353 | - | - | 3 | TP6. mid-ex | JMM |
| 354 | - | - | 3 | TP6. mid-ex | JMM |
| 355 | - | - | 3 | TP6. mid-ex | JMM |
| 356 | - | - | 3 | TP6. mid-ex | JMM |
| 357 | - | - | 3 | TP6. mid-ex | JMM |
| 358 | - | - | 3 | TP6. mid-ex | JMM |
| 359 | - | - | 3 | TP6. mid-ex | JMM |
| 360 | - | - | 3 | TP6. mid-ex | JMM |
| 361 | - | - | 3 | TP6. mid-ex | JMM |
| 362 | 08/10/2018 | NW | 1 | TP 1, working shot | EJ |
| 363 | 08/10/2018 | - | 1 | TP 1, mid-ex | EJ |
| 364 | 08/10/2018 | - | 1 | TP 1, mid-ex | EJ |
| 365 | 08/10/2018 | W | 3 | TP6, mid-ex | EJ |
| 366 | 08/10/2018 | W | 3 | TP6, mid-ex | EJ |
| 367 | 08/10/2018 | W | 1 | TP1, uniform deposit | JMM |
| 368 | 08/10/2018 | N | 1 | TP1, possible post hole/root action | JMM |
| 369 | 08/10/2018 | N | 1 | TP1, plan view | JMM |
| 370 | 08/10/2018 | E | 3 | TP6, west facing section | EJ |
| 371 | 08/10/2018 | E | 3 | TP6, west facing section | EJ |
| 372 | 08/10/2018 | E | 3 | TP6, west facing section | EJ |
| 373 | 08/10/2018 | N | 3 | TP6, south facing section | EJ |
| 374 | 08/10/2018 | W | 3 | TP6, east facing section with ditch [316] | EJ |
| 375 | 08/10/2018 | W | 3 | TP6, east facing section with ditch [316] | EJ |
| 376 | 08/10/2018 | W | 3 | TP6, east facing section with ditch [316] | EJ |
| 377 | 08/10/2018 | W | 3 | TP6, east facing section with ditch [316] | EJ |
| 378 | 08/10/2018 | N | 3 | TP6, south facing section with ditch [316] | EJ |
| 379 | 08/10/2018 | S | 3 | TP6, north facing section with ditch [316] | EJ |
| 380 | 08/10/2018 | W | 3 | TP6, working shots | JMM |
| 381 | 08/10/2018 | W | 3 | TP6, working shots | JMM |
| 382 | 08/10/2018 | W | 3 | TP6, working shots | JMM |
| 383 | 08/10/2018 | E | 1 | TP1, post-ex | JMM |
| 384 | 10/10/2018 | N | 1 | TP1, post-ex | JMM |
| 385 | 10/10/2018 | N | 1 | TP1, south facing section with wall | JMM |
| 386 | 10/10/2018 | N | 1 | TP1, south facing section with wall | JMM |
| 387 | 10/10/2018 | S | 1 | TP1, north facing section | JMM |
| 388 | 10/10/2018 | S | 1 | TP1, north facing section | JMM |
| 389 | 10/10/2018 | S | 1 | TP1, plan view | JMM |
| 390 | 10/10/2018 | S | 5 | TP7, post-ex | AR |
| 391 | 10/10/2018 | SE | 5 | TP7, post-ex | AR |
| 392 | 10/10/2018 | S/Vert. | 5 | TP7, post-ex | AR |
| 393 | 10/10/2018 | SE | 5 | TP7, post-ex, with north and west facing sections | AR |
| 394 | 10/10/2018 | SE | 5 | TP7, north and west facing sections | AR |
| 395 | 10/10/2018 | S | 5 | TP7, north facing section | AR |
| 396 | 10/10/2018 | E | 5 | TP7, west facing section | AR |

| Image No. | Date | Direction | Building | Description | Initials |
|------------------|-------------|------------------|-----------------|-------------------------------------------------------|-----------------|
| 397 | 10/10/2018 | W | 5 | TP7, east facing section | AR |
| 398 | 10/10/2018 | N | 5 | TP7, south facing section | AR |
| 399 | 10/10/2018 | S | 1 | TP2, plan view | EJ |
| 400 | 10/10/2018 | S | 1 | TP2, north facing section and wall | EJ |
| 401 | 10/10/2018 | W | 1 | TP2, plan view | EJ |
| 402 | 10/10/2018 | E | 1 | TP2, plan view | EJ |
| 403 | 10/10/2018 | N | 3 | TP6, south facing section against wall | EJ |
| 404 | 10/10/2018 | N | 3 | TP6, south facing section against wall | EJ |
| 405 | 11/10/2018 | N | 2 | TP4, pre-ex | PK |
| 406 | 11/10/2018 | W | 2 | TP5, pre-ex | AR |
| 407 | 11/10/2018 | N | 3 | TP6, south facing section and wall | EJ |
| 408 | 11/10/2018 | N | 3 | TP6, south facing section and wall | EJ |
| 409 | 11/10/2018 | N | 3 | TP6, south facing section and wall | EJ |
| 410 | 11/10/2018 | W | 1 | TP1, feature [116] a base of wall | EJ |
| 411 | 11/10/2018 | S | 1 | TP1, feature [116] in section | EJ |
| 412 | 11/10/2018 | S | 1 | TP1, feature [116] in section | EJ |
| 413 | 11/10/2018 | E | 1 | TP1, feature [116] at base | EJ |
| 414 | 11/10/2018 | N | 2 | TP4, mid-ex with architectural fragments | PK |
| 415 | 11/10/2018 | N | 1 | TP3, mid-ex, with clay bonded wall | EJ |
| 416 | 11/10/2018 | W | 1 | TP3, mid-ex, with clay bonded wall | EJ |
| 417 | 11/10/2018 | E | 1 | TP3, mid-ex, with clay bonded wall | EJ |
| 418 | 11/10/2018 | N | 2 | TP4, mortar rich rubble removed down to black horizon | PK |
| 419 | 12/10/2018 | W | 2 | TP5, post-ex | AR |
| 420 | 12/10/2018 | W/Vert. | 2 | TP5, post-ex | AR |
| 421 | 12/10/2018 | S | 2 | TP5, post-ex | AR |
| 422 | 12/10/2018 | S/Vert. | 2 | TP5, post-ex | AR |
| 423 | 12/10/2018 | S/Vert. | 2 | TP5, post-ex | AR |
| 424 | 12/10/2018 | N | 2 | TP4, lower black surface | PK |
| 425 | 12/10/2018 | N | 2 | TP4, lower black surface | PK |
| 426 | 12/10/2018 | E | 2 | TP4, lower black surface | PK |
| 427 | 12/10/2018 | E | 2 | TP5, west facing section | AR |
| 428 | 12/10/2018 | E | 2 | TP5, west facing section | AR |
| 429 | 12/10/2018 | S | 2 | TP5, north facing section | AR |
| 430 | 12/10/2018 | S | 2 | TP5, north facing section | AR |
| 431 | 12/10/2018 | W | 2 | TP5, east facing section | AR |
| 432 | 12/10/2018 | N | 2 | TP5, south facing section | AR |
| 433 | 12/10/2018 | N | 2 | TP5, south facing section | AR |
| 434 | 12/10/2018 | N | 2 | TP5, south facing section, detail | AR |
| 435 | 12/10/2018 | N | 2 | TP4, pit feature below lower black surface | PK |
| 436 | 12/10/2018 | N | 2 | TP4, pit feature below lower black surface | PK |
| 437 | 12/10/2018 | E | 2 | TP4, pit feature below lower black surface | PK |
| 438 | 12/10/2018 | N | 2 | TP4, post-ex | PK |
| 439 | 12/10/2018 | N | 2 | TP4, post-ex | PK |
| 440 | 12/10/2018 | NE | 2 | TP4, post-ex | PK |
| 441 | 12/10/2018 | E | 2 | TP4, post-ex | PK |
| 442 | 12/10/2018 | E | 2 | TP4, post-ex | PK |
| 443 | 12/10/2018 | N | 2 | TP4, south facing section | PK |
| 444 | 12/10/2018 | S | 2 | TP4, north facing section | PK |
| 445 | 12/10/2018 | S | 2 | TP4, north facing section | PK |
| 446 | 12/10/2018 | S | 2 | TP4, north facing section, detail | PK |
| 447 | 12/10/2018 | S | 2 | TP4, north facing section, detail | PK |

| Image No. | Date | Direction | Building | Description | Initials |
|------------------|-------------|------------------|-----------------|--------------------------------------------------------------------------|-----------------|
| 448 | 12/10/2018 | S | 2 | TP4, north facing section, detail | PK |
| 449 | 12/10/2018 | W | 2 | TP4, east facing section, oblique | PK |
| 450 | 12/10/2018 | W | 2 | TP4, east facing section, detail | PK |
| 451 | 12/10/2018 | W | 2 | TP4, east facing section, detail | PK |
| 452 | 12/10/2018 | W | 2 | TP4, east facing section, detail | PK |
| 453 | 12/10/2018 | W | 2 | TP4, east facing section, detail | PK |
| 454 | 12/10/2018 | W | 2 | TP4, east facing section, detail | PK |
| 455 | 12/10/2018 | W | 2 | TP4, east facing section, detail | PK |
| 456 | 12/10/2018 | W | 2 | TP4, east facing section, detail | PK |
| 457 | 12/10/2018 | W | 2 | TP4, east facing section, detail | PK |
| 458 | 12/10/2018 | N | 2 | North wall, detail | PK |
| 459 | 12/10/2018 | N | 2 | North wall, detail of aperture in wall | PK |
| 460 | 12/10/2018 | N | 1 | TP3, post-ex | AR |
| 461 | 12/10/2018 | N | 1 | TP3, post-ex | AR |
| 462 | 12/10/2018 | W | 1 | TP3, post-ex | AR |
| 463 | 12/10/2018 | W | 1 | TP3, post-ex | AR |
| 464 | 12/10/2018 | N | 1 | TP3, south facing section | AR |
| 465 | 12/10/2018 | N | 1 | TP3, south facing section | AR |
| 466 | 12/10/2018 | N | 1 | TP3, south facing section | AR |
| 467 | 12/10/2018 | W | 1 | TP3, east facing section | AR |
| 468 | 12/10/2018 | W | 1 | TP3, east facing section | AR |
| 469 | 12/10/2018 | S | 1 | TP3, north facing section | AR |
| 470 | 12/10/2018 | S | 1 | TP3, north facing section | AR |
| 471 | 12/10/2018 | E | 1 | TP3, west facing section | AR |
| 472 | 12/10/2018 | E | 1 | TP3, west facing section | AR |
| 473 | 18/10/2018 | W | 4 | TP8, pre-ex, after gravel bedding removed | EJ |
| 474 | 18/10/2018 | E | 4 | TP9, pre-ex, after gravel bedding removed, with possible cut to the left | EJ |
| 475 | 18/10/2018 | E | 4 | TP8, west facing section of pit [402] | EJ |
| 476 | 18/10/2018 | W | 4 | TP8, plan view of [402], half section | EJ |
| 477 | 18/10/2018 | S | 4 | TP8, plan view of [402], half section | EJ |
| 478 | 18/10/2018 | W | 4 | TP8, plan view of [402] | EJ |
| 479 | 18/10/2018 | E | 4 | TP8, plan view of [402] | EJ |
| 480 | 18/10/2018 | S | 4 | TP8, north facing section of [402] | EJ |
| 481 | 18/10/2018 | S | 4 | TP8, pit [402], plan and footing of [404] | EJ |
| 482 | 18/10/2018 | S | 4 | TP8, pit [402], plan and footing of [404] | EJ |
| 483 | 18/10/2018 | E | 4 | TP9, plan view of pit [412], half section | PK |
| 484 | 18/10/2018 | E | 4 | TP9, west facing section of pit [412] | PK |
| 485 | 18/10/2018 | E | 4 | TP9, west facing section of pit [412] | PK |
| 486 | 18/10/2018 | E | 4 | TP9, west facing section of pit [412] | PK |
| 487 | 18/10/2018 | S | 4 | TP9, plan view of pit [412] | PK |
| 488 | 18/10/2018 | N | 4 | TP9, deposit (413), mid-ex | PK |
| 489 | 18/10/2018 | W | 4 | TP8, sand (407) | EJ |
| 490 | 18/10/2018 | W | 4 | TP8, east facing section | EJ |
| 491 | 18/10/2018 | S | 4 | TP8, north facing section and pit [402] | EJ |
| 492 | 18/10/2018 | S | 4 | TP8, north facing section and pit [402] | EJ |
| 493 | 18/10/2018 | N | 4 | TP8, south facing section and wall [404] footings | EJ |
| 494 | 18/10/2018 | N | 4 | TP8, wall [404] | EJ |
| 495 | 18/10/2018 | E | 4 | TP9, post-ex with (411), cut [412] | PK |
| 496 | 18/10/2018 | E | 4 | TP9, west facing section, pit [412] to north | PK |
| 497 | 18/10/2018 | E | 4 | TP9, west facing section, pit [412] to north | PK |

| <i>Image No.</i> | <i>Date</i> | <i>Direction</i> | <i>Building</i> | <i>Description</i> | <i>Initials</i> |
|-------------------------|--------------------|-------------------------|------------------------|---------------------------|------------------------|
| 498 | 18/10/2018 | N | 4 | TP9, south facing section | PK |
| 499 | 18/10/2018 | S | 4 | TP9, post-ex | PK |
| 500 | 18/10/2018 | N | 4 | TP9, post-ex | PK |

Appendix E Contact Sheets



2260_0001.JPG



2260_0002.JPG



2260_0003.JPG



2260_0004.JPG



2260_0005.JPG



2260_0006.JPG



2260_0007.JPG



2260_0008.JPG



2260_0009.JPG



2260_0010.JPG



2260_0011.JPG



2260_0012.JPG



2260_0013.JPG



2260_0014.JPG



2260_0015.JPG



2260_0016.JPG



2260_0017.JPG



2260_0018.JPG



2260_0019.JPG



2260_0020.JPG



2260_0021.JPG



2260_0022.JPG



2260_0023.JPG



2260_0024.JPG



2260_0025.JPG



2260_0026.JPG



2260_0027.JPG



2260_0028.JPG



2260_0029.JPG



2260_0030.JPG



2260_0031.JPG



2260_0032.JPG



2260_0033.JPG



2260_0034.JPG



2260_0035.JPG

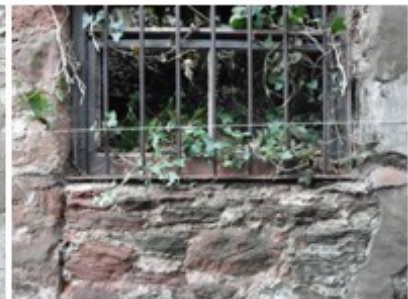

2260_0036.JPG



2260_0037.JPG



2260_0038.JPG



2260_0039.JPG



2260_0040.JPG



2260_0041.JPG



2260_0042.JPG



2260_0043.JPG



2260_0044.JPG



2260_0045.JPG



2260_0046.JPG



2260_0047.JPG



2260_0048.JPG



2260_0049.JPG



2260_0050.JPG



2260_0051.JPG



2260_0052.JPG



2260_0053.JPG



2260_0054.JPG

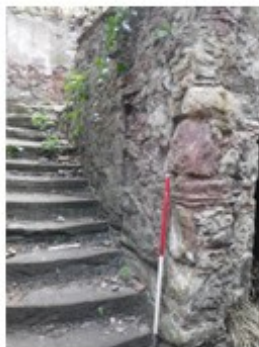

2260_0055.JPG



2260_0056.JPG



2260_0057.JPG



2260_0058.JPG



2260_0059.JPG



2260_0060.JPG



2260_0061.JPG



2260_0062.JPG



2260_0063.JPG



2260_0064.JPG



2260_0065.JPG



2260_0066.JPG



2260_0067.JPG



2260_0068.JPG



2260_0069.JPG



2260_0070.JPG



2260_0071.JPG



2260_0072.JPG



2260_0073.JPG



2260_0074.JPG



2260_0075.JPG



2260_0076.JPG



2260_0077.JPG



2260_0078.JPG



2260_0079.JPG



2260_0080.JPG



2260_0081.JPG



2260_0082.JPG



2260_0083.JPG



2260_0084.JPG



2260_0085.JPG



2260_0086.JPG



2260_0087.JPG



2260_0088.JPG



2260_0089.JPG



2260_0090.JPG



2260_0091.JPG



2260_0092.JPG



2260_0093.JPG



2260_0094.JPG



2260_0095.JPG



2260_0096.JPG



2260_0097.JPG



2260_0098.JPG



2260_0099.JPG



2260_0100.JPG



2260_0101.JPG



2260_0102.JPG



2260_0103.JPG



2260_0104.JPG



2260_0105.JPG



2260_0106.JPG



2260_0107.JPG



2260_0108.JPG



2260_0109.JPG



2260_0110.JPG



2260_0111.JPG



2260_0112.JPG



2260_0113.JPG



2260_0114.JPG



2260_0115.JPG



2260_0116.JPG



2260_0117.JPG



2260_0118.JPG



2260_0119.JPG



2260_0120.JPG



2260_0121.JPG



2260_0122.JPG



2260_0123.JPG



2260_0124.JPG



2260_0125.JPG



2260_0126.JPG



2260_0127.JPG



2260_0128.JPG



2260_0129.JPG



2260_0130.JPG



2260_0131.JPG



2260_0132.JPG



2260_0133.JPG



2260_0134.JPG



2260_0135.JPG



2260_0136.JPG



2260_0137.JPG



2260_0138.JPG



2260_0139.JPG



2260_0140.JPG



2260_0141.JPG



2260_0142.JPG



2260_0143.JPG



2260_0144.JPG



2260_0145.JPG



2260_0146.JPG



2260_0147.JPG



2260_0148.JPG



2260_0149.JPG



2260_0150.JPG



2260_0151.JPG



2260_0153.JPG



2260_0154.JPG



2260_0155.JPG



2260_0156.JPG



2260_0157.JPG



2260_0158.JPG



2260_0159.JPG



2260_0160.JPG



2260_0161.JPG



2260_0162.JPG



2260_0163.JPG



2260_0164.JPG



2260_0165.JPG



2260_0166.JPG



2260_0167.JPG



2260_0168.JPG



2260_0169.JPG



2260_0170.JPG



2260_0171.JPG



2260_0172.JPG



2260_0173.JPG

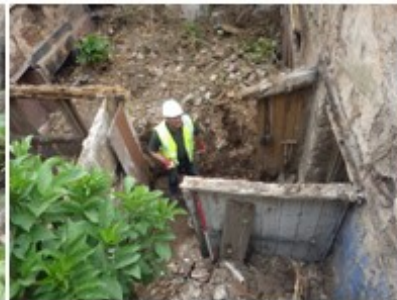

2260_0174.JPG



2260_0175.JPG



2260_0176.JPG



2260_0177.JPG



2260_0178.JPG



2260_0179.JPG



2260_0180.JPG



2260_0181.JPG



2260_0182.JPG



2260_0183.JPG



2260_0184.JPG



2260_0185.JPG



2260_0186.JPG



2260_0187.JPG



2260_0188.JPG



2260_0189.JPG



2260_0190.JPG

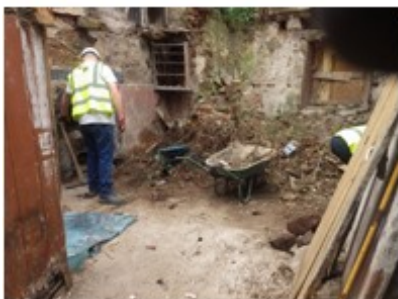

2260_0191.JPG



2260_0192.JPG

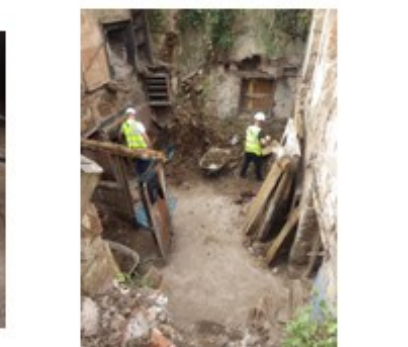

2260_0193.JPG



2260_0194.JPG



2260_0195.JPG



2260_0196.JPG



2260_0197.JPG



2260_0198.JPG



2260_0199.JPG



2260_0200.JPG



2260_0201.JPG



2260_0202.JPG



2260_0203.JPG



2260_0204.JPG



2260_0205.JPG



2260_0206.JPG



2260_0207.JPG



2260_0208.JPG



2260_0209.JPG



2260_0210.JPG



2260_0211.JPG



2260_0212.JPG



2260_0213.JPG



2260_0214.JPG



2260_0215.JPG

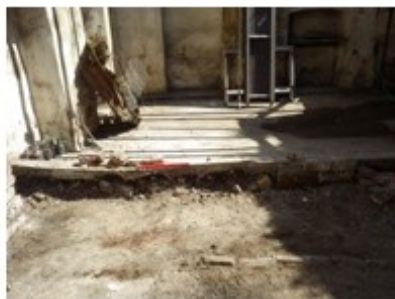

2260_0216.JPG



2260_0217.JPG



2260_0218.JPG



2260_0219.JPG



2260_0220.JPG



2260_0221.JPG



2260_0222.JPG



2260_0223.JPG



2260_0224.JPG



2260_0225.JPG



2260_0226.JPG



2260_0227.JPG



2260_0228.JPG



2260_0229.JPG



2260_0230.JPG



2260_0231.JPG



2260_0232.JPG



2260_0233.JPG



2260_0234.JPG



2260_0235.JPG



2260_0236.JPG



2260_0237.JPG



2260_0238.JPG



2260_0239.JPG



2260_0240.JPG



2260_0241.JPG



2260_0242.JPG



2260_0243.JPG



2260_0244.JPG



2260_0245.JPG



2260_0246.JPG



2260_0247.JPG



2260_0248.JPG



2260_0249.JPG



2260_0250.JPG



2260_0251.JPG



2260_0252.JPG



2260_0253.JPG



2260_0254.JPG



2260_0255.JPG



2260_0256.JPG



2260_0257.JPG



2260_0258.JPG



2260_0259.JPG



2260_0260.JPG



2260_0261.JPG



2260_0262.JPG



2260_0263.JPG



2260_0264.JPG



2260_0265.JPG



2260_0266.JPG



2260_0267.JPG



2260_0268.JPG



2260_0269.JPG



2260_0270.JPG



2260_0271.JPG



2260_0272.JPG



2260_0273.JPG



2260_0274.JPG



2260_0275.JPG



2260_0276.JPG



2260_0277.JPG



2260_0278.JPG



2260_0279.JPG



2260_0280.JPG



2260_0281.JPG



2260_0282.JPG



2260_0283.JPG



2260_0284.JPG



2260_0285.JPG



2260_0286.JPG

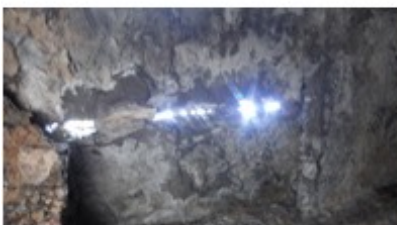

2260_0287.JPG



2260_0288.JPG



2260_0289.JPG



2260_0290.JPG



2260_0291.JPG



2260_0292.JPG



2260_0293.JPG



2260_0294.JPG



2260_0295.JPG



2260_0296.JPG



2260_0297.JPG



2260_0298.JPG



2260_0299.JPG



2260_0300.JPG



2260_0301.JPG



2260_0302.JPG



2260_0303.JPG



2260_0304.JPG



2260_0305.JPG



2260_0306.JPG



2260_0307.JPG



2260_0308.JPG



2260_0309.JPG



2260_0310.JPG



2260_0311.JPG



2260_0312.JPG



2260_0313.JPG



2260_0314.JPG



2260_0315.JPG



2260_0316.JPG



2260_0317.JPG



2260_0318.JPG



2260_0319.JPG



2260_0320.JPG



2260_0321.JPG



2260_0322.JPG



2260_0323.JPG



2260_0324.JPG



2260_0325.JPG



2260_0326.JPG



2260_0327.JPG



2260_0328.JPG



2260_0329.JPG



2260_0330.JPG



2260_0331.JPG



2260_0332.JPG



2260_0333.JPG



2260_0334.JPG



2260_0335.JPG



2260_0336.JPG



2260_0337.JPG



2260_0338.JPG



2260_0339.JPG



2260_0340.JPG



2260_0341.JPG



2260_0342.JPG



2260_0343.JPG



2260_0344.JPG



2260_0345.JPG



2260_0346.JPG



2260_0347.JPG



2260_0348.JPG



2260_0349.JPG



2260_0350.JPG



2260_0351.JPG



2260_0352.JPG



2260_0353.JPG



2260_0354.JPG



2260_0355.JPG



2260_0356.JPG



2260_0357.JPG



2260_0358.JPG



2260_0359.JPG



2260_0360.JPG



2260_0361.JPG



2260_0362.JPG



2260_0363.JPG

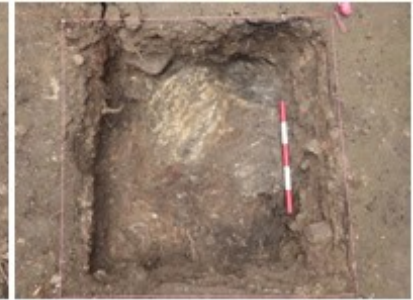

2260_0364.JPG



2260_0365.JPG



2260_0366.JPG



2260_0367.JPG



2260_0368.JPG



2260_0369.JPG



2260_0370.JPG



2260_0371.JPG



2260_0372.JPG



2260_0373.JPG



2260_0374.JPG



2260_0375.JPG



2260_0376.JPG



2260_0377.JPG



2260_0378.JPG



2260_0379.JPG



2260_0380.JPG



2260_0381.JPG



2260_0382.JPG



2260_0383.JPG



2260_0384.JPG



2260_0385.JPG



2260_0386.JPG



2260_0387.JPG



2260_0388.JPG



2260_0389.JPG



2260_0390.JPG



2260_0391.JPG



2260_0392.JPG



2260_0393.JPG



2260_0394.JPG



2260_0395.JPG



2260_0396.JPG



2260_0397.JPG



2260_0398.JPG



2260_0399.JPG



2260_0400.JPG



2260_0401.JPG



2260_0402.JPG



2260_0403.JPG



2260_0404.JPG



2260_0405.JPG



2260_0406.JPG



2260_0407.JPG



2260_0408.JPG



2260_0409.JPG



2260_0410.JPG



2260_0411.JPG



2260_0412.JPG



2260_0413.JPG



2260_0414.JPG



2260_0415.JPG



2260_0416.JPG



2260_0417.JPG



2260_0418.JPG



2260_0419.JPG



2260_0420.JPG



2260_0421.JPG



2260_0422.JPG



2260_0423.JPG



2260_0424.JPG



2260_0425.JPG



2260_0426.JPG



2260_0427.JPG



2260_0428.JPG



2260_0429.JPG



2260_0430.JPG



2260_0431.JPG



2260_0432.JPG



2260_0433.JPG



2260_0434.JPG



2260_0435.JPG



2260_0436.JPG



2260_0437.JPG



2260_0438.JPG



2260_0439.JPG



2260_0440.JPG



2260_0441.JPG



2260_0442.JPG



2260_0443.JPG



2260_0444.JPG



2260_0445.JPG



2260_0446.JPG



2260_0447.JPG



2260_0448.JPG



2260_0449.JPG



2260_0450.JPG



2260_0451.JPG



2260_0452.JPG



2260_0453.JPG



2260_0454.JPG



2260_0455.JPG



2260_0456.JPG



2260_0457.JPG



2260_0458.JPG



2260_0459.JPG



2260_0460.JPG



2260_0461.JPG



2260_0462.JPG



2260_0463.JPG



2260_0464.JPG



2260_0465.JPG



2260_0466.JPG



2260_0467.JPG



2260_0468.JPG



2260_0469.JPG



2260_0470.JPG



2260_0471.JPG

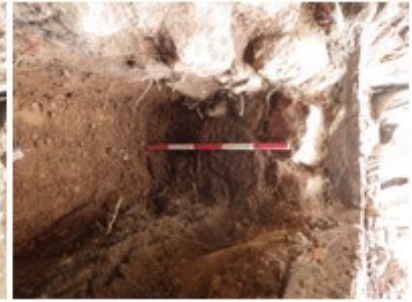

2260_0472.JPG



2260_0473.JPG



2260_0474.JPG



2260_0475.JPG



2260_0476.JPG



2260_0477.JPG



2260_0478.JPG



2260_0479.JPG



2260_0480.JPG



2260_0481.JPG



2260_0482.JPG



2260_0483.JPG



2260_0484.JPG



2260_0485.JPG



2260_0486.JPG



2260_0487.JPG



2260_0488.JPG



2260_0489.JPG



2260_0490.JPG



2260_0491.JPG



2260_0492.JPG



2260_0493.JPG



2260_0494.JPG



2260_0495.JPG



2260_0496.JPG



2260_0497.JPG



2260_0498.JPG



2260_0499.JPG



2260_0500.JPG

Appendix F DES Entry

| | |
|-------------------------------------------------------------------------------------|------------------------------------------------------------------------------------------------------------------------------------------------------------------------------------------------------------------------------------------------------------------------------------------------------------------------------------------------------------------------------------------------------------------------------------------------------------------------------------------------------------------------------------------------------------------------------------------------------------------------------------------------------------------------------------------------------------------------------------------------------------------------------------------------------------------------------------------------------------------------------------------------------------------------------------------------------------------------------------------------------------------------------------------------------------------------------------------------------------------------------------------------------------------------------------------------------------------------------------------------------------------------------------------------------------------------------------------------------------------------------------------------------------------------------------------------------------------------------------------------------------------------------------------------------------------------------------------------------------------------------------------------------------------------------------------------------------------------------------------------------------------------------------------------------------------------------------------------------------------------------------------------------------------------------------------------------------------------------------------------------------------------------------------------------------------------------------------------------------------------------------------------------------------------------------------------------------------------------------------------------------------------------------------------------------------------------------------------------------------------------------------------------------------------------------------------------------------------------------------------------------------------------------------------------------|
| LOCAL AUTHORITY: | East Lothian |
| PROJECT TITLE/SITE NAME: | Black Bull Close Dunbar |
| PROJECT CODE: | 2260 |
| PARISH: | Dunbar |
| NAME OF CONTRIBUTOR: | Jenni Morrison |
| NAME OF ORGANISATION: | Addyman Archaeology |
| TYPE(S) OF PROJECT: | Historic Building Recording; Monitoring; Evaluation |
| NMRS NO(S): | Canmore ID 352469 |
| SITE/MONUMENT TYPE(S): | 18 th /19 th century Buildings |
| SIGNIFICANT FINDS: | Medieval ceramic |
| NGR (2 letters, 8 or 10 figures) | NT 67894 78890 |
| START DATE (this season) | May 2018 |
| END DATE (this season) | October 2018 |
| PREVIOUS WORK (incl. DES ref.) | |
| MAIN (NARRATIVE) DESCRIPTION: (May include information from other fields) | <p>Addyman Archaeology undertook Historic Building Recording, monitoring and excavation of test pits at Black Bull Close, High Street, Dunbar, as part of an initial programme of archaeological evaluation of the site. The site is a series of partially derelict buildings, which are proposed for rebuilding and refurbishment, along with the construction of two new extensions as part of a redevelopment by a local charity.</p> <p>The Historic Building Recording has confirmed the initial assessment that the buildings most likely date to the mid-18th - mid19th century, potentially incorporating earlier 17th century elements. The earliest datable feature on site remains the roll moulding on a blocked doorway on Building 1 on the north side of the close. This type of moulding dates to the 16th century or possibly the early 17th century. As only part of the roll moulding survives it does not appear to be <i>in situ</i>, but is most probably reused from an earlier building on or near the site. Although the buildings are in a ruinous condition, two of the buildings, one on either side of the close, retain many internal features. The buildings appear to have been used as commercial premises on the ground floor with living accommodation above. The cast iron ranges, and fireplaces survive together with some wooden shelving and panelling. There is evidence both physical and anecdotal that the largest building on the north side of the close was used as a butchers shop.</p> <p>Timber lintels were removed from this building to allow safe access, and on inspection they were found to have been reused. It is thought they may have come from a ship. Further analysis and dating will be carried out as part of the next phase of work.</p> <p>Nine test pits were excavated in Buildings 1 – 5. These revealed clay bonded wall footings of an earlier building along the north side of Building 1 as well as possible earlier surfaces and a possible gully cut into the natural gravels; Building 2 displayed a similar sequence. Building 3 contained a large amount of 19th and 20th century overburden and contained a series of cross walls built directly on top of a compact surface. Below this surface was 1m of medieval and post-medieval midden deposits, containing shell, animal bone and medieval pottery. An east-west boundary ditch was cut into the gravels on the north side of the</p> |

| | |
|-------------------------------------------------|------------------------------------------------------------------------------------------------------------------------------------------------------------------------------------------------------------------------------------------------------------------------------------------------------------------------------------------------------------------------------------------------------------------------------------------------------------------------------------------------------------------------------------------------------------------------------------------------------------------------------------------------------------------------------------------------------------------------------------------------------------------------------------------------------------------------------------------------------------------------------------------------------------------------------------------------------------------------------------------------------------------------------------------------------------------------------------------------------------------------------------------------------------------------------------------------------------|
| | <p>building, aligned with the present Close wall. Building 4 contained pits cut into a reddish-brown sand, which was directly below the rubble bedding for the concrete floor. These pits also contained midden material and one had traces of clay lining. The present ground level of Building 5 was c0.6m above that of the floor of adjacent Building 4, and much of the deposit exposed was of fairly recent date; the lower deposits consisted of reddish brown sand with charcoal flecks, natural was not reached.</p> <p>The evaluation has highlighted both the history of the upstanding buildings on site, providing evidence for their foundations and construction, as well as evidence for earlier buildings below them. The test pits have highlighted both the shallow nature of the archaeological deposits below the buildings as well as the extent of those deposits to a depth of over 1m at the rear of the plot. The findings demonstrate that any ground disturbance within and to the rear of the buildings will disturb archaeological deposits and therefore a mitigation strategy will be developed in conjunction with the proposed groundworks taking place on the site.</p> |
| PROPOSED FUTURE WORK: | Excavation; Enhanced HBR |
| CAPTION(S) FOR ILLUSTRS: | Rectified photogrammetry image of west interior elevation of Building 1 |
| SPONSOR OR FUNDING BODY: | The Ridge |
| ADDRESS OF MAIN CONTRIBUTOR: | The Old Printworks, 77a Brunswick Street, Edinburgh EH7 5HS |
| EMAIL ADDRESS: | admin@addyman-archaeology.co.uk |
| ARCHIVE LOCATION (intended/deposited) | NRHE (intended) |