

The Law School, Old College Quadrangle

University of Edinburgh

Watching Brief and Excavation: April 2016 to March 2017

for

The University of Edinburgh

December 2019



Old College Quadrangle, the Law School, Looking NW

Addyman Archaeology

Archaeology Heritage Consultancy Architecture

Addyman Archaeology

The Old Printworks, 77a Brunswick Street, Edinburgh, EH7 5HS
admin@addyman-archaeology.co.uk
0131 555 4678

The Law School, Old College Quadrangle

Edinburgh, City of Edinburgh

Watching Brief and Excavation: April 2016 to March 2017

Job number AA.2132

December 2019

by Joe Doran and Kenneth Macfadyen

Contents

Illustrations

Acknowledgements

Executive Summary

1.	Introduction	6
	i. General	6
	ii. Geology	7
2.	Brief historical summary	9
3.	Methodology	11
	i. General	11
	ii. Scope of Works	11
3.	Excavations and Monitoring During Ground Reduction works	12
	i. Trench 6	12
	a. Area 6A	14
	b. Area 6B	15
	c. Areas 6C, 6D	16
	d. Area 6E	16
	ii. Trench 7	18
	iii. Discussion	20
4.	Monitoring During Strip-Out and Down takings	21
	i. Introduction	21
	ii. Basement numbering	21
	a. Rooms B.Z45, B.Z46, B.Z47	21
	b. Rooms B.Z39 – B.Z42	23
	c. Rooms B.L05, B.L06	24
	iii. Ground floor	25
	a. Room G151	25
	b. Room G.Z27	27
	c. Rooms G.159 – G.165	28
	d. Room G.171/175	29
	e. Room G.173	29
	f. Room G.Z32	29

g.	Room G.Z33, G.180	30
h.	Room G.178	30
i.	Room G.183	30
j.	Rooms G.Z35, G.Z36, G.186-1.88	31
k.	Rooms G.190-191	31
l.	Rooms G.194A-F and G.Z39	31
iv.	<i>First Floor</i>	32
a.	Room 1.272	32
b.	Room 1.275-8	32
c.	Room 1.286	33
d.	Room 1.288	33
e.	Room 1.292	36
f.	Room 1Z28A	38
g.	Room 1.294/6	38
h.	Room 1.298	40
v.	<i>Second floor</i>	41
a.	Rooms 2.336, 2.337, 2.338 and 2.Z21	41
b.	Room 2.340	42
c.	Room 2.343	43
d.	Rooms 2.357-9	44
e.	Room 2.360	45
f.	Rooms 2.361	46
g.	Room 2.363-4	47
h.	Rooms 2.365- 2.368	47
i.	Roof structure 2.357-2.368	49
vi.	<i>Third Floor</i>	50
a.	Rooms 3.413-418	50
5.	<i>Finds Assessment</i>	52
	<i>References</i>	54
<i>Appendix A</i>	<i>Context Register</i>	55
<i>Appendix B</i>	<i>Drawings Register</i>	58
<i>Appendix C</i>	<i>Finds Register</i>	60
<i>Appendix D</i>	<i>Photograph Register</i>	73
<i>Appendix E</i>	<i>Samples Register</i>	110
<i>Appendix F</i>	<i>DES entry</i>	111

List of Figures

Figure 1 Site Location	8
Figure 2 Plan of Old College with 2017 trenches and historical data overlay.	10
Figure 3 Basement floor plan of north and north-eastern part of Old College Quadrangle, showing trench locations	12
Figure 4 Trench 6 Area subdivisions and sleeper wall plan	13
Figure 5 Plan of Area 6A showing Drain {618}	15
Figure 6 Trench 6 Area E, wall 610	17
Figure 7 Trench 6, Area E, clay bonded masonry 644	18
Figure 8 Plan of Trench 7	19
Figure 9 Basement room location plan	21
Figure 10 Ground floor room location plan	25
Figure 11 Room G.151: Historic ‘Plan of Lower Museum Showing Arrangement of Pipes,’ 1 November 1819. North to right of page. Courtesy LDN Architects/UofE.	27
Figure 12 First floor room location plan	32
Figure 13 Room 1.288 survey sections through floor structure showing construction	35
Figure 14 Second floor room location plan	41
Figure 15 Inscribed fireplace lintel. Top, transcription. Bottom, composite photograph	42

List of Plates

Plate 1 Trench 6 area pre-excavation with concrete surface broken out	13
Plate 2 Trench 6 area after removal of concrete showing sleeper walls	13
Plate 3 B.Z45 general view down to B.Z46	22
Plate 4 B.Z45 brick sumps	22
Plate 5 B.Z46 with steps to blocked arch	23
Plate 6 B.Z47 Demolished party wall in foreground with curving relict stair well at scale	23
Plate 7 B.Z47 Evidence for circular stair well at wall head, view from below	23
Plate 8 B.Z39-42 stone foundation courses of standing building revealed in ground reduction	24
Plate 9 B.Z39-42 brick and concrete foundations	24
Plate 10 Room B.L05/06 test pit N-facing section showing truncated early masonry	24
Plate 11 BL05 test pit, NE corner showing early masonry and foundation trench cutting natural clay	24
Plate 12 Room B.L05 with ceiling stripped showing floor structure	25
Plate 13 BL05 detail of floor structure above shows bolting visible for the east west beams	25
Plate 14 Room G.151 with ‘trench’ through flooring. Facing N	26
Plate 15 G.151 detail of floor structure with cast iron pipes below	26
Plate 16 Room G.151 view of stone flue or vent	27
Plate 17 G.151 view of sub-floor vaulting showing small are of collapse allowing access for a camera	27
Plate 18 G.Z27 general view of ceiling structure with relict partitions showing egg-and-dart and Greek key crown mouldings	28
Plate 19 Room G.160/159 floor structure	28
Plate 20 G.159 new opening in wall fabric with fireplace to left	28
Plate 21 Room G.171/175 fireplace jamb cut by new door opening	29
Plate 22 G.175 showing earlier, higher cornice line above existing ceiling	29
Plate 23 Room G.Z33 with original decorative scheme behind removed shelving	30
Plate 24 G.180 with earlier dark red and cream decorative scheme exposed below modern paint	30

Plate 25 Room G.183 before alterations	30
Plate 26 G.183 west wall with earlier dark green painted plaster and exposed rubble wall	30
Plate 27 Rooms G.186-188 east wall with stove alcove and later brick partition walls	31
Plate 28 G.188 ceiling structure with integral box vents	31
Plate 29 Room G.194, partitions removed, with column and early decorative scheme above modern ceiling line	32
Plate 30 Room G.194, guilloche crown moulding detail	32
Plate 31 Room 1.278 painted room numbers on stairwell	33
Plate 32 room 1.278 outline of shelving in paint	33
Plate 33 Room 1.288 early floorboards shows curved outline of lecture podium mid frame and rough line of lecture room seating to left (lifted boards) and narrower boards in the passage between.	34
Plate 34 Room 1.288 floor truss rising above original floor	34
<i>Plate 35 Room 1.288 detail of metal truss end exposed</i>	35
<i>Plate 36 Room 1.288 detail of metal truss joint exposed</i>	35
Plate 37 Room 1.288 lesser joist detail of sloped haunch tenon joint	36
Plate 38 Room 1.288 main truss shows lesser joist mortice with bolt hole and race marks	36
Plate 39 room 1.288 floor structure once floor joists and boarding removed	36
Plate 40 Room 1.292 western elevation shows earlier paint scheme and stove recess	37
Plate 41 Room 1.292 false ceiling stripped exposing floor structure above and paint scheme	37
Plate 42 Room 1.Z28A blocked up windows visible above the low ceiling	38
Plate 43 Room 1.294/6, general view with boxed column and west wall; blocked fireplace behind panelling at centre	39
Plate 44 Room 1.298 north wall showing paint schemes	40
Plate 45 Room 1.298, southern wall showing exposed eastern relic door, leading to the “retiring room”	41
Plate 46 Room 1.298, southern wall showing exposed western relic door, access from the stairs beyond	41
Plate 47 Room 2.Z21 east wall fireplace lintel in situ	42
Plate 48 Room 2.Z21 square stone flue associated with fireplace	42
Plate 49 Room 2.340 east wall new door opening with flue exposed at right	43
Plate 50 Room 2.340 detail of sooted and heat-affected flue	43
Plate 51 Room 2.344, blocked fireplace and ceramic pipe flue above	44
Plate 52 Rooms 2.358-9 east wall with blocked fireplace and brown rendered cut-back cross-wall to right.	45
Plate 53 Room 2.360 west wall with blocked fireplace and cut-back cross-wall to right of wheelbarrow	46
Plate 54 Room 2.361 east wall historic fabric with brick-blocked fireplace	46
Plate 55 Room 2.363 west wall historic fabric with blocked fire/stove and stovepipe fixture above	47
Plate 56 Room 2.365-8 floor structure shows main composite beam supporting floor structure and plaster ceiling below, note vertical lath and plaster of room below along edge of floor	48
Plate 57 Room 2.368 south wall with historic fabric exposed including blocked fireplace with chimney and stove-pipe aperture above	48
Plate 58 roof structure 2.357-2.368	49
Plate 59 Roof structure 2.357-2.368 showing tie beam jointing with supporting strapping held with gibbs and cotters	50
Plate 60 Room 3.413/4 west wall with historic fabric and rood structure exposed	51
Plate 61 SF213, gold fixture, inscribed IHS.	53

List of Tables

Table 1 : Summary of Artefact Assemblage

52

Unless otherwise stated, all content is the copyright of Simpson & Brown *Architects* with Addyman Archaeology.

Acknowledgements

Addyman Archaeology would like to thank Dermot Patterson, GRAHAM Construction, GBSS Civils, LDN Architects and John Lawson, City of Edinburgh Council Archaeology Service, for their assistance during the project. The project was managed by Liz Jones and the report edited by Phil Karsgaard.

The Law School, Old College Quadrangle

Edinburgh University, City of Edinburgh

Archaeological Watching Brief and Excavations

Executive Summary

Addyman Archaeology undertook a programme of historic building recording, a watching brief and excavation during renovations in the University of Edinburgh Old College buildings, including groundworks in advance of the insertion of a lift shaft and services, from April 2016 to March 2017.

The watching brief revealed sleeper walls relating to the Robert Adam and William Playfair construction, as well as concentrated dumps of artefact-rich deposits including crucibles and glass and ceramic experimental tools and vessels from the 18th and 19th century chemistry laboratory, associated with Joseph Black, Professor of Medicine and Chemistry. Also recovered were stretches of the pre-Old College University buildings of the 1781 Chemistry Laboratory and its c.1812 extension, as well as fragments of a medieval or early post-medieval building, small pits and a possible medieval or early post-medieval compacted surface; natural geological clay was exposed across the areas excavated.

Historic building recording was undertaken during stripping-out and down takings where the historic fabric of the Robert Adam and William Playfair building was revealed, including ceiling and flooring structures, wall fabric alterations, and previous decorative scheme fragments.

A record of the building recording (*OASIS ID: addyman1-375515*) has been deposited with the Online Access to the Index of Archaeological Investigations (OASIS) website hosted by the Archaeological Data Service and with *Discovery and Excavation in Scotland* (DES), the annual publication of fieldwork by Archaeology Scotland.

1. Introduction

i. General

Addyman Archaeology was contracted by The University of Edinburgh through LDN Architects to undertake an archaeological watching brief during invasive works within the northern parts of the University's Old College buildings. The requirement for an archaeological watching brief was placed upon the development works by John Lawson of City of Edinburgh Council Archaeology Service (CECAS). This followed the identification of significant archaeological remains during excavations within the main quadrangle interior in 2010 and 2011 undertaken by Addyman Archaeology for the University (Addyman Archaeology 2010b).

This watching brief was required to monitor the excavation of a large pit below ground for the installation of a lift-shaft and the excavation in a separate room for the insertion of services and reforming. The lift shaft excavation monitoring progressed into an archaeological excavation after natural geology with cut features was revealed in the southern part of the trench, after consultation with John Lawson of CECAS.

Previous monitoring of engineers test pits and evaluation trenches within the basement had been undertaken in July 2014 and June 2015 (Addyman Archaeology 2014, 2015), which partially uncovered structural features and archaeological deposits.

The site is situated at NT 25990 73360, bounded to the north by Chambers Street, to the east by South Bridge, to the south by South College Street and to the west by the small lane of West College Street which separates the College building from the Royal Museum building (*Figure 1*).

ii. Geology

The underlying bedrock geology is sandstone of the Ballagan Formation, a sedimentary bedrock formed approximately 343 to 359 million years ago in the Carboniferous Period in a Local environment previously dominated by rivers.

This is overlain by a Devensian – Diamicton Till. These superficial deposits formed up to 2 million years ago in the Quaternary Period in a local environment previously dominated by ice age conditions.



Figure 1 Site Location

2. *Brief historical summary*

The Old College Quadrangle is located in the heart of historic Edinburgh and the site has a rich and complex history. A Desk-Based Assessment (Addyman Archaeology 2010a) demonstrated that a series of structures were present on this site from at least the 13th century, the remains of some of which were revealed in the programme of extensive excavations undertaken in the courtyard (Addyman Archaeology in 2010b).

The site of Old College was home to the Church of St. Mary in the Fields dating back to at least 1279, and developed as a collegiate foundation in the early 16th century along with an associated hospital. This hospital was replaced by a mansion and formal gardens for the Duke of Chatelherault in 1552, known as Hamilton House. After 1582 the site was chosen by the city for the foundation of a college, the precursor of the present university. Hamilton House and some of the other earlier collegiate buildings were retained and further expanded with buildings added incrementally throughout the 17th and 18th centuries. The existing buildings on site were built in phases from 1789, to the designs of Robert Adam, and from 1819-27, to the re-design of William Playfair. The history of this development is well documented (Fraser 1989).

The areas excavated during the works reported on here were situated in the north flank of the present Old College building (see below and *Figure 3*). This area includes the previous site of the chemistry laboratory of 1781, and its extension, built around 1812 (Trench 6), and the yard of the Printing House with associated cellars below, which housed the chemistry stores after c.1780 (Trench 7). The areas excavated, with historical map data overlain on the present standing building, may be seen in *Figure 2*.

After the completion of the Old College buildings by Playfair around 1840, the later history of the building is mostly characterised by internal amendments made as the University expanded and subject departments moved out to other accommodation. Thus Music moved out of Old College in 1860, followed by the Natural History Museum in 1865. A major change came with the removal of Medicine, including Anatomy, in the 1880s. The internal spaces of Old College were remodelled, particularly in the North and West sides, to accommodate other subjects moving in to the vacated laboratories and anatomy lecture rooms. Further subject outflows continued throughout the 20th century, particularly with the construction of the Kings Buildings complex after WWI, which housed many of the harder sciences; each removal allowed the reallocation of spaces, with minor internal modifications, in Old College. Finally, the major building programmes of the University in the early 1960s and 1970s around George Square created more space for the Humanities, so that by the later 20th century only Law remained as a taught subject in Old College, with the rest of the building allocated to administrative staff and formal public rooms (Fraser 1989, 279-311). The 1970s saw a substantial remodelling of the interior spaces of the building by architects Ian G Lindsay and Partners to accommodate these administrative offices.

3. Methodology

i. General

Addyman Archaeology is committed to providing a high standard of work for historic building recording and for any below-ground archaeological investigations. We use standard *pro-forma* sheets for the recording of archaeological contexts, finds and samples and for drawings and photographs produced during the archaeological works, which become part of the archaeological record. These records are produced to *CIfA* standards and Addyman Archaeology adheres to the *CIfA*'s principal codes of conduct. The *pro-forma* sheets were completed manually on site and generally digitised in the office in Excel spreadsheets. The historic building recording complies with *ALGAO* standards. Throughout all works, a comprehensive digital photographic record with appropriate scales was maintained.

Standard field recording drawings were undertaken on permatrace at 1:20 or 1:50 scale (in plan) with details and sections drawn at 1:10; field drawings were digitised as necessary after the completion of fieldwork.

Full registers of the records generated during the fieldwork are presented in this Data Structure Report as appendices, as follows: *Appendix A, Context Register; Appendix B, Drawings Register; Appendix C, Finds Register; Appendix D, Photograph Register; Appendix E, Samples Register.*

Where practical, Addyman Archaeology operates a policy of single context recording. In the following account, context numbers appear in italics and in round brackets for deposits, layers and fills, in square brackets for features and cuts, and in irregular brackets for structural elements.

The palaeoenvironmental, eco- and artefact retrieval sampling strategy was tailored to the requirements of the archaeological preservation on the site, with fills and features selectively sampled if deemed to be of interest and likely to yield useful data. Mortar samples were also taken for compositional analysis and are included in *Appendix E, Samples register.*

ii. Scope of Works

A watching brief was maintained on all ground-breaking works at The Law School. This included rooms B.L01 and B.L02, in which the lift shaft was to be formed. Due to the extent and depth of the workings in these rooms, and the likelihood that natural geology would be reached across the excavation with the potential for features predating the existing building to be preserved, it was determined that an archaeological excavation would be undertaken in this area. The formal excavations in Rooms B.L01/B.L02 were designated Trench 6 (see *Figure 2* and *Figure 3*). Deposits were excavated by hand by Addyman Archaeology staff, with spoil removal the responsibility of the main contractor.

Monitoring was also conducted in rooms B.L03 and B.L04 (hereafter Trench 7, see *Figure 3*), where the floor level was being reduced in advance of service insertion and reforming. The deposits and features in Trench 7 were recorded archaeologically.

A historical building record was maintained throughout the Old College in areas where down takings and stripping-out revealed historical fabric of interest.

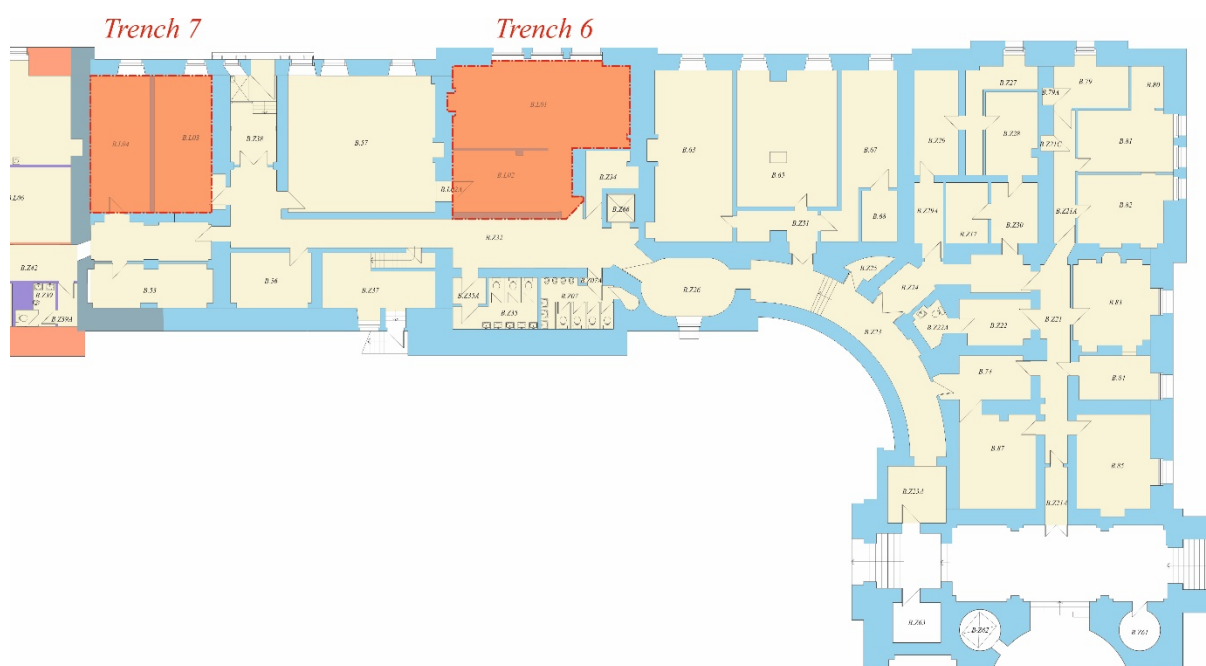

Figure 3 Basement floor plan of north and north-eastern part of Old College Quadrangle, showing trench locations

3. Excavations and Monitoring During Ground Reduction works

i. Trench 6

Trench 6 was located in the northern part of the Old College building, towards the eastern edge (Figure 3). The existing wooden parquet flooring {600} and underlying concrete slab {602} were removed by the principal contractor under archaeological supervision. An engineers' test pit had also been excavated by the contractor against the north face of the room's southern wall; this test pit was cleaned, squared up and the section recorded archaeologically, and thereafter the area, measuring 8.20m E-W by 7.20m N-S, was excavated by Addyman Archaeology staff, with support by the contractor's labour in the removal of upper loose deposits (*Plate 1*).

Immediately under the concrete slab a series of sleeper walls {604} were revealed (*Plate 2*), two constructed east-west across the room and a third aligned north-south; the areas between the walls were subdivided into 6A, 6B, 6C, 6D and 6E for ease of recording during the excavation (*Figure 4*). The sleeper walls were constructed from rubble bonded in lime mortar, with rough coursing and stepped foundations and were reached at c.0.30m below floor level (hereafter BFL), just below the level of the existing concrete slab. There was also a central buttress/plinth at the junction of the N-S and northern E-W walls, perhaps added for extra support. The sleeper walls were associated with a foundation trench [605], filled with mixed clay and rubble (606); from this fill was collected a ceramic stirrer (SF016) and a glass vial neck (SF018), both possible chemical apparatus, though clearly residual in this context. The sleeper walls are believed to date from the first phase of the Playfair completion of the Quadrangle in 1817-23 (Fraser 1989: 187ff). A mixed rubble and clay infill deposit, (607), was present under the concrete slab across the entirety of the trench in between the sleeper walls, varying from c.0.75m to 1.10m in thickness. From this deposit came a number of finds, including iron objects; a possible copper alloy token or coin (SF025); ceramics of both the 19th/20th century and earlier reduced redwares with lead-glaze traces, and, more interestingly, probable crucible fragments (SF023, SF027, SF049, SF050); and glass including a possible test-tube fragment (SF029).

On the northern and western sides of the excavation brick-built ducting walls {601} were exposed but were left in place as the lift shaft was sited so as to avoid impacting them. These formed the north and west sides of the excavation.



Plate 1 Trench 6 area pre-excitation with concrete surface broken out



Plate 2 Trench 6 area after removal of concrete showing sleeper walls

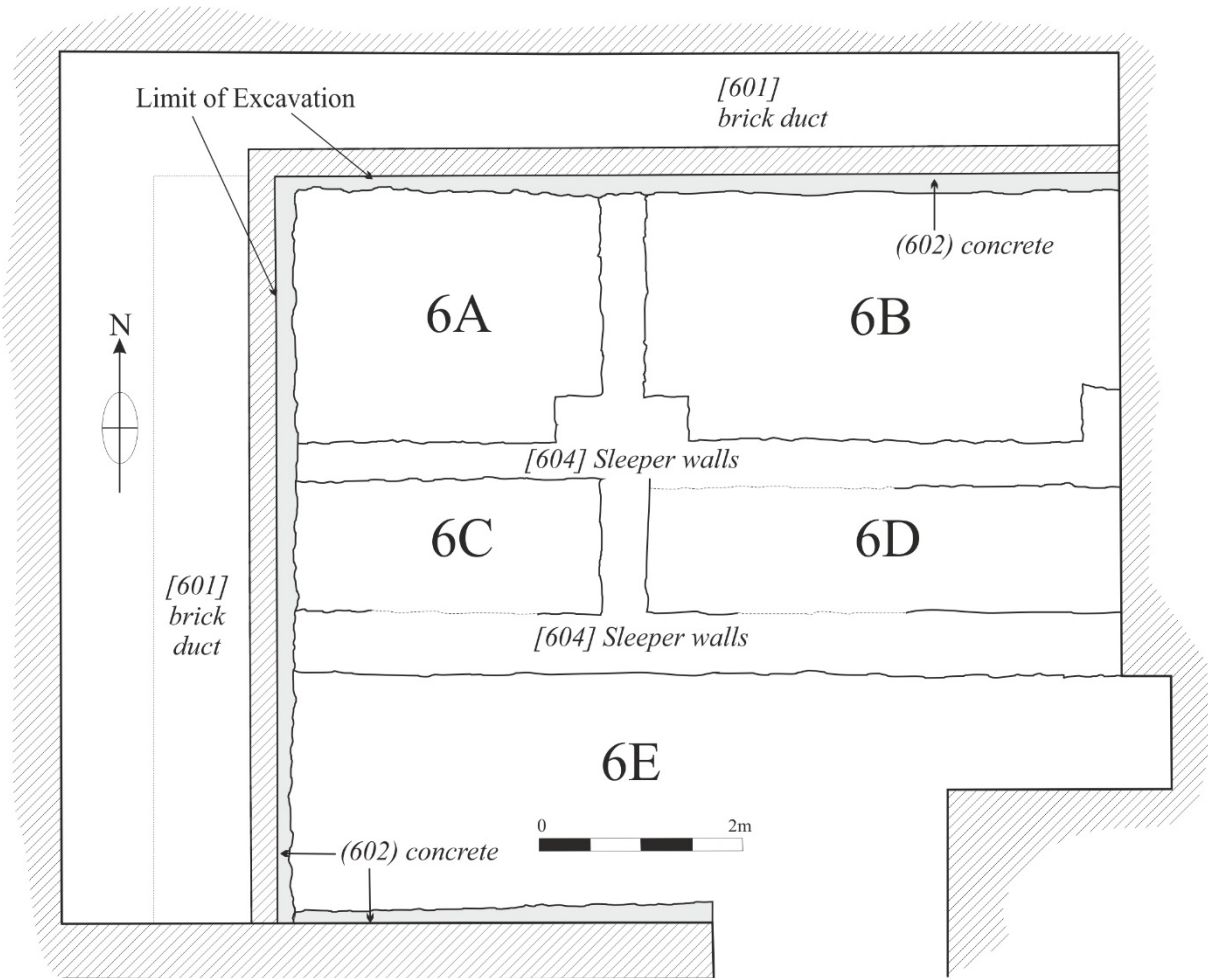

Figure 4 Trench 6 Area subdivisions and sleeper wall plan

a. Area 6A

Area 6A was located in the north western part of Trench 6, bounded by duct walls {601} to the north and west and sleeper walls {604} to the south and east; it was 3m E-W by 2.60m N-S in size. An access step was maintained in the north east corner.

Below the infill deposit (607) were two deposits, primarily consisting of building debris and soil build up, (608) and (609), probably indicating demolition works and levelling prior to the formation of the concrete slab. Deposit (608), the upper deposit, was notably more mixed and contained higher proportions of lime mortar and rubble, as well as structural fragments such as roof slate and moulded plaster fragments (e.g. SF008). From Deposit (608) also came a range of finds, including animal bone and oyster shell, and chemical apparatus fragments: ceramic crucible parts (SF061, SF069), stirrers of glass (SF065) and ceramic (SF068); and a copper alloy label (SF076). Deposit (609), around 0.05-1.10m thick, was slightly more homogeneous dark-brown silt but also contained a high proportion of building debris. From it also came glass and ceramic stirrers, ceramic crucible fragments, and a piece of copper piping. These two deposits overlay a compacted grey-green to black occupational deposit (614), into which was cut [623], a stone-filled rectangular cut with dimensions 0.56m N-S by 0.30m E-W. No dating material was discovered from its stone-rich fill (615), but the steep, generally regular sides suggest it may well represent a posthole with rubble packing. Underlying (614) was (617), a thick clay layer that was initially thought to represent natural superficial geology, but on investigation was revealed to be a thick layer of redeposited clay. This probably represented a levelling deposit for the original floor surface, as its upper surface was flatter and more level than the underlying deposits subsequently noted. This also suggests that the thin layer (614) represents occupational build-up and trample.

Also cutting (614) was an east-west curvilinear cut (curving to the northeast at its east end) at the north part of Area 6A. This cut, [624], was deep (c. 1.30m), had near-vertical sides and contained a loose fill, (629), consisting primarily of rubble and mortar inclusions, and was sealed by building debris (609). The original function of this cut is uncertain, but it is thought to possibly represent an extended foundation trench or a demolition dump. Also cutting deposit (617) was a stone-built linear drain, {618}, which was oriented east-west across the southern part of Area 6A (Figure 5). A very shallow east-west aligned linear cut [621] was also noted in the north eastern part of 6A, which contained [622], a linear arrangement of three small stones, thought to be the remains of either a channel or a heavily truncated wall foundation for the chemistry extension building of c.1812, the surviving stones being packing round robbed large foundation stones and the “cut” likely representing the wall sinking into the clay.

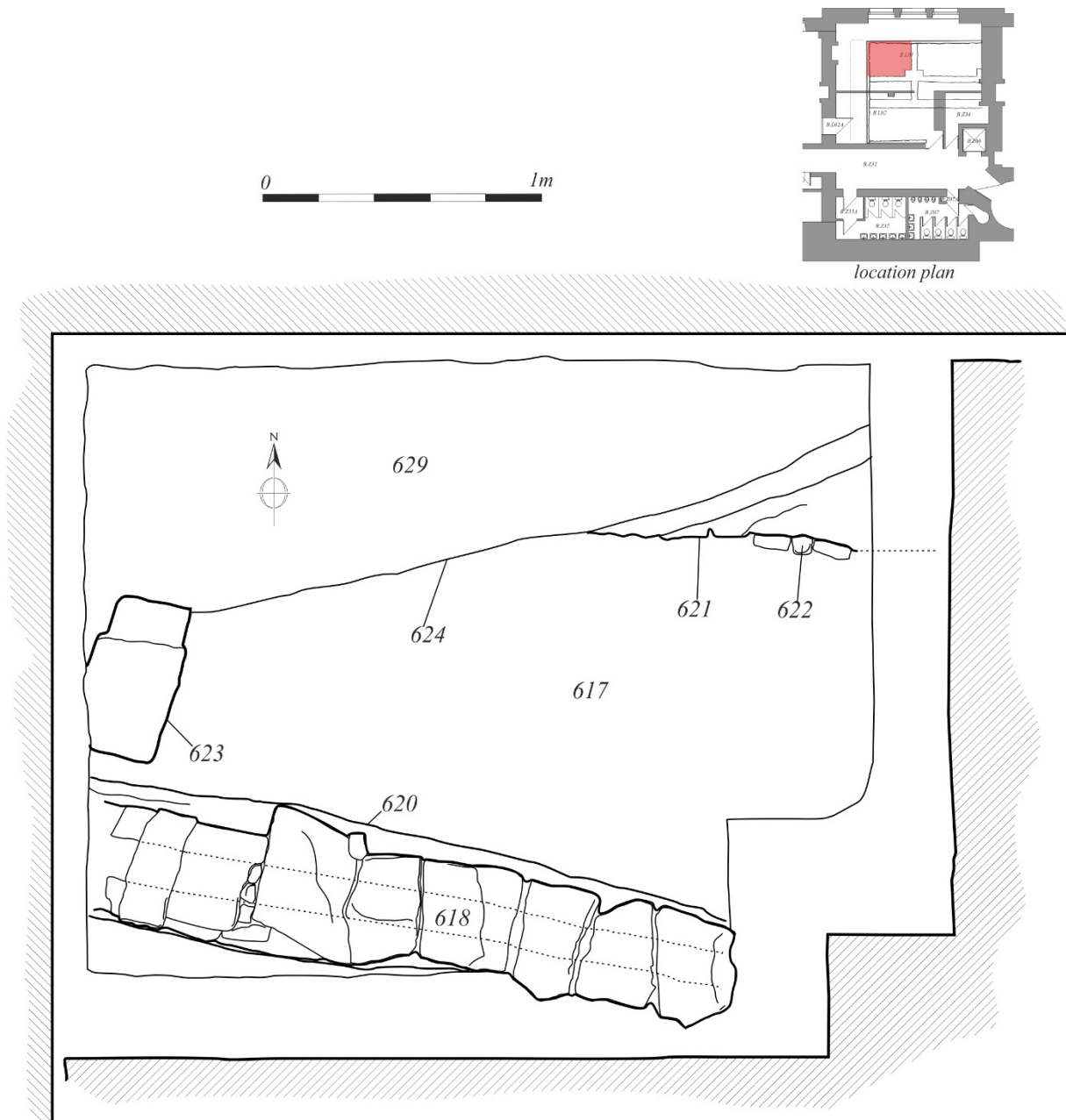

Figure 5 Plan of Area 6A showing Drain {618}

Underlying levelling deposit (617) were midden and subsoil deposits (668), (672) and (678). The lowest of these, (672), overlay the natural clay (673) which was found to slope very steeply to the north and west from its highest point in 6A at the south eastern corner. The slope of the natural led to it dipping below formation level to the north and west parts of this area, 2.35m BFL. Whilst initially it was thought that these slopes might be the result of one or more cut features, their irregularity together with the paucity of finds from the lower deposits, as well as similar irregular natural sloping observed in Area 6E, suggests that they are the result of natural geology and the local topography.

b. Area 6B

Area 6B was located to the east of Area 6A. While the entire NE part of site was initially investigated as 6B, after consultation with the principal contractors and John Lawson (CECAS) due to access issues, excavation was confined to a slot measuring 2.20m E-W by 1.20m in the southern part of this area, taken down to natural geology.

As in Area A, the upper constructional deposits (607), (608) and (609) underlay the concrete slab and overlay the mixed clay deposit (614). The redeposited clay deposit (617) noted in Area 6A was also present in 6B but was confined to the western part of this area. Elsewhere within the slot midden deposits (671), (674) and (677) were noted down to a depth of 1.75m BFL. At this point a firmly compacted deposit (675) of mixed mid greyish brown silty clay was reached. It is possible that this represents an old subsoil layer above natural geology but due to its compaction, generally consistent level upper surface, and the frequency of animal bone fragments found within the deposit, it seems more likely that it represents an artificial surface. Deposit (675) was not present at the eastern extent of the 6B slot, where the underlying natural rises up slightly to a similar level, and appeared to peter out to the west without any clearly defined edge.

Underlying (675) was the natural soil, (638), compacted clay with small sub-angular stone inclusions. As previously stated, there was a slight slope to this deposit from east to west but it was not as pronounced as the sloping observed in 6A. It was reached at 1.74m BFL at the eastern end of the slot, and 1.98m BFL at the western end.

c. Areas 6C, 6D

Due to their proximity and the fact that the part of sleeper wall {604} that divided them was knocked down at an early juncture to facilitate access, Areas 6C and 6D have been grouped together. They form an elongated E-W strip measuring 6.70m by 0.90m.

The overlying infill deposit (607) was thicker here, c.1.30m, and after its removal natural was reached almost immediately, though in patches a mixed mid greyish brown silty clay, an old subsoil or midden deposit was present, (666) and (667).

The ephemeral remnants of a possible earlier wall were noted at the west end of 6C, {639}, constructed of rubble and lime mortar. If this was a wall it had been very heavily truncated by later activity, possibly the insertion of the sleeper walls and their associated foundation cuts.

A small stone-filled cut was also noted in 6C/D, near the centre with its southern part continuing under the south E-W portion of wall {604}. Little indication of its original function could be determined and it is possible that it was a part of the foundation trench for the sleeper wall that was cut more deeply.

Natural basal clay (665), a mottled mid greyish orange to yellow silty clay, was reached at levels from 1.36 to 1.58m BFL and was mostly flat across the length of Areas C and D, though with some small variability and a slight slope to the north. It is possible that this indicates terracing of the ground prior to the construction of the Old College, though it may also simply be due to the underlying natural topography in the area.

d. Area 6E

Area 6E comprised the southern part of the site. The excavated area measured c. 5.40m E-W by 2.10m, with a small step left in the southeast corner to enable access.

As in the other parts of the trench, deposit (607) underlay the concrete slab. This overlay (612), a thin loose constructional deposit which sealed an E-W orientated lime bonded mortar wall foundation, Wall {610}, 0.95m wide, badly preserved over a length of c. 1.75m, which was situated in the western part of Area 6E (Figure 6). This is thought to relate to the chemistry building constructed in 1781, truncated by the subsequent reworking of the later buildings.

Underlying this wall remnant was a mid-brown silty clay deposit (613) which extended over the entirety of Area 6E and may represent a midden build-up, similar to those noted in Areas 6A and 6B. This deposit varied in thickness from 0.15m to 0.40m. From it came ceramics of roughly 14th to 16th or 17th century date, as well as animal bone, shell, and copper alloy objects. Deposit (613) sealed (636)/(648), a disturbed clay deposit which overlay natural (649), which in this southern part of the

site was a well-compacted, mid orange to light yellowish-grey boulder clay. The natural sloped significantly from south to north, and was rather irregular in most parts of 6E, similar to the irregular sloping topography observed in 6A, and was reached at c.0.80m BFL in the southern part of 6E, sloping down to c.1.35m BFL in the northern part of the area.

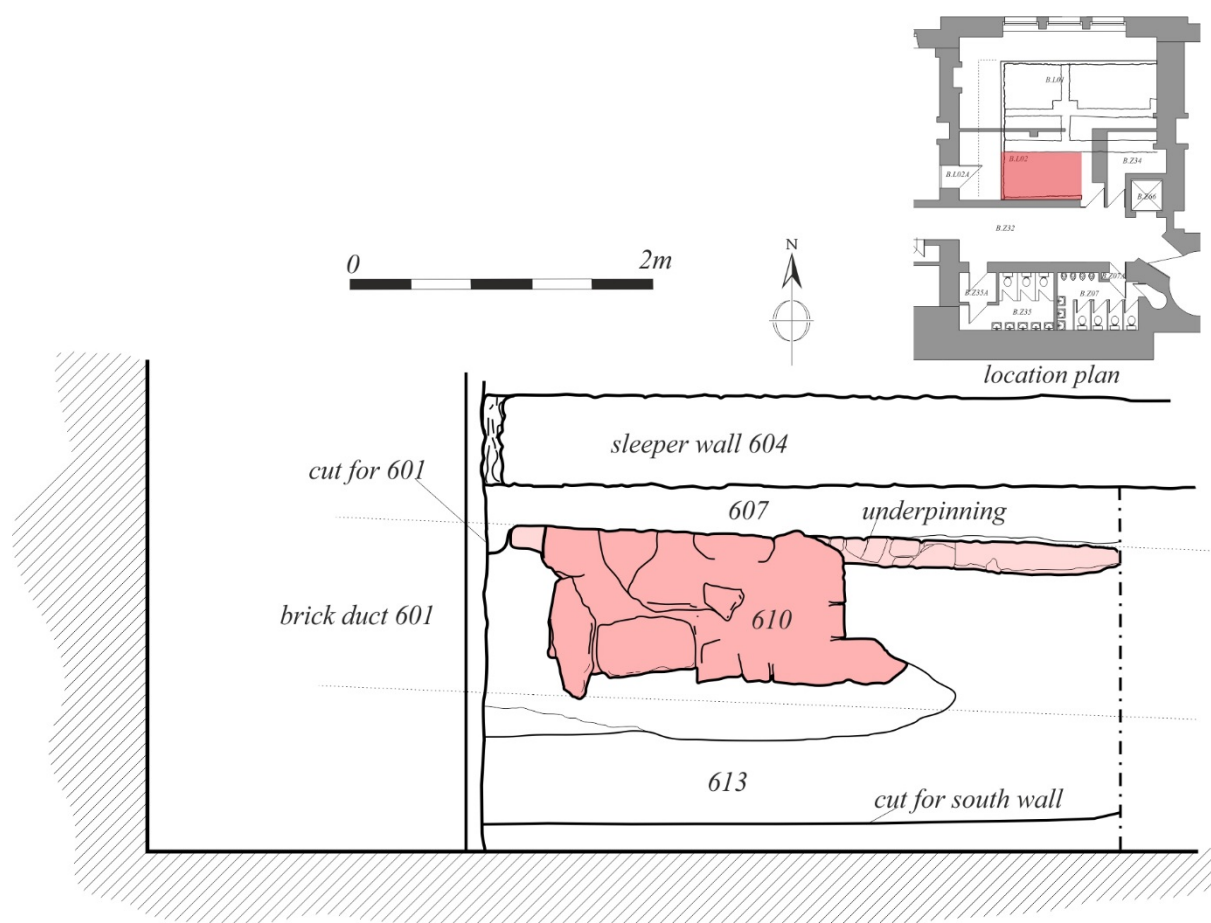

Figure 6 Trench 6 Area E, wall 610

Several features were noted cut into deposit (648). A partial clay bonded wall, {644} was revealed towards the northern part of Area 6E (Figure 7). The extant remains measured 0.92m x 0.49m, with a maximum thickness of 0.44m, and were constructed of rubble bonded with silty clay and based on a large flat foundation slab. Wall {644} was also cut in to the natural clay (649), sitting in a straight-sided foundation trench cut. The date of this wall is uncertain, but it is likely to be significantly earlier than the 1791 building as it was sealed by deposit (613), which underlay the 1791 wall foundation [610].

Towards the eastern end of 6E [650], a shallow N-S cut, 0.20-0.30m wide x 0.04m deep was found, and 0.80m was exposed (it was thought to continue further at each end, but the investigation here was constrained by stepping for access). This cut appeared to have a raised central part, so was in effect two linear cuts side by side, possibly representing a plough scar or barrow marks.

Just west of [650] a patch of compacted red clay (652), measuring 0.33m x 0.27m x 0.10m thick was noted, which is likely to be the remnants of an *in-situ* burning event. A sub-rectangular cut [651] was situated just west of (652), a shallow pit that may have been associated with (652) but no definite relationship between the two features could be ascertained beyond their proximity and no artefacts were recovered that could indicate a date or a function for either feature.

Further west was another pit, [654], which measured 0.59m x 0.39m and was significantly deeper than [651], having a maximum depth of 0.31m. The depth and steep sides of this cut suggest it may have been a posthole, but the date is uncertain as no artefacts were recovered from its fill (655).

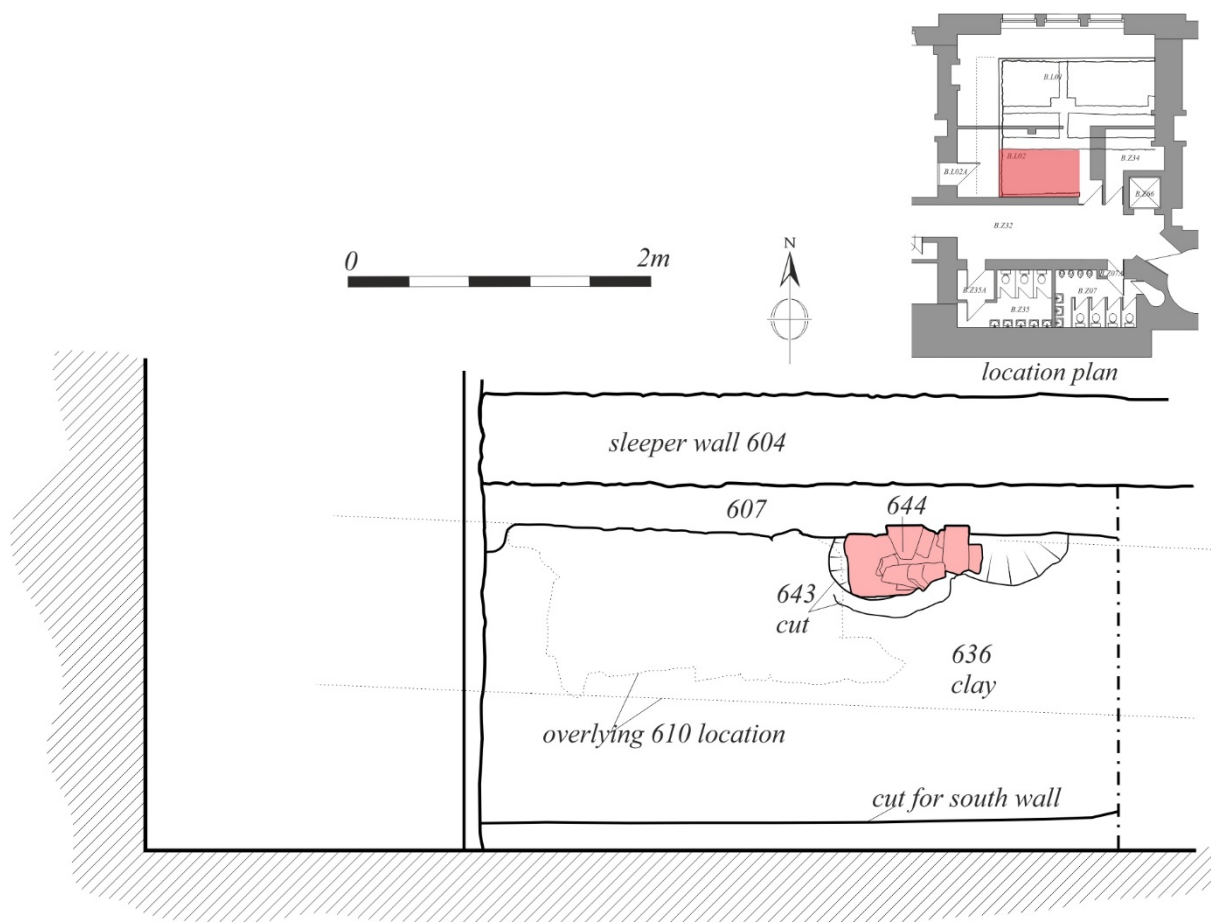

Figure 7 Trench 6, Area E, clay bonded masonry 644

ii. Trench 7

Trench 7 was recorded as part of monitoring of works undertaken in Rooms B.L03 and B.L04 in the northern part of the Old College (Figure 3). Prior to archaeological monitoring the wooden floor surface had been removed by the principal contractor, revealing a concrete slab that was removed under intermittent archaeological supervision.

The excavated area of Trench 7 measured 7m N-S by 6.05m. Underlying the concrete slab were crushed rubble and CBM fragment bedding deposit (702) to a depth of c.0.20m BFL and rubble sub-bedding deposit (703) from 0.20m – 0.36m BFL.

As in Trench 6, sleeper walls {704} were exposed by the excavation works. In this room they consisted of a north-south wall and an east-west wall forming a T-shape in plan (Figure 8), and the top of these walls were reached at 0.28m to 0.38m BFL. Brick-built ducting walls {701} were also revealed and formed the north and east sides of the excavated area. These were exposed to a maximum of 5 courses deep, as formation level in this room was 560mm BFL, and appear to have a near identical construction to {601} in Trench 6. These cement-bonded brick ducts cut the sleeper walls {704} and are related to 20th century works.

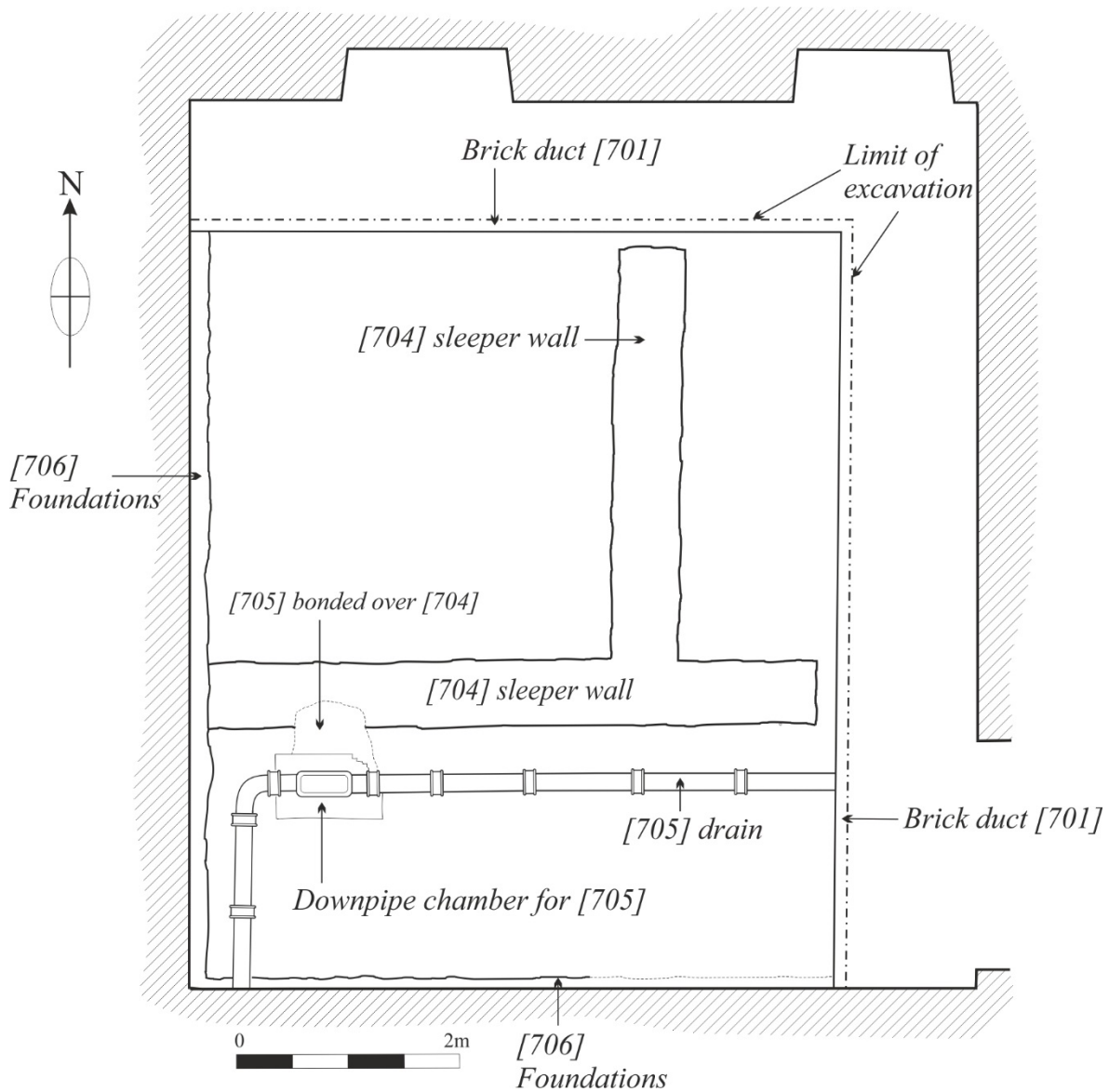

Figure 8 Plan of Trench 7

An E-W segmented salt glaze ceramic drain (0.16m diameter, collared) was also recorded running across the southern part of the room, parallel to the east-west portion of the sleeper wall, with a return to the south at its western end. An inspection chamber was noted at the drain return just east of the western bend.

On the southern and western sides of the excavation the foundations {706} of the south and west walls of Room BL.04/05 were also revealed. These were stepped, formed of rubble and lime mortar bonding and were exposed to a maximum height of 0.50m.

Deposit (707), mixed mid brownish-grey gritty silt with inclusions of brick and lime mortar fragments, extended across the trench below the rubble bedding (703). From this deposit was derived some animal bone, tin glaze and reduced redwares with green lead glaze surface treatment.

Natural basal clay (708) was revealed at 0.40m BFL at the extreme south of the trench, but was not reached further north, suggesting that, as in Trench 6, the local topography slopes significantly from south to north.

iii. Discussion

The trenches excavated in the Old College basement exposed and recovered material from four main phases of use of the site. The earliest phase is the medieval occupation of the site up to its allocation by the Town Council for use as a college in the 1580s; this early phase is associated with the Kirk O'Fields church in particular and the medieval settlement of Edinburgh's Old Town in general. To this phase may be allocated the early buried soil or 'midden' deposits overlying the natural clays, containing pottery of white gritty and red fabrics, often with lead-glaze surface treatments, animal bone and other objects. Wall {644}, a clay-bonded early wall fragment, and pits and plough-scars at the base of Trench 6, appear to be associated with this phase.

The second phase is that of the early college buildings present on site before the construction of Old College. Trenches 6 and 7 can be seen to lie within the footprints of the chemistry laboratory of 1781 and its associated extension, c. 1812, and the Printing House Yard and chemistry stores, respectively. Wall {610} in Trench 6 appears to be a surviving remnant of the chemistry laboratory building. A large number of ceramic and glass vessels of particular form were recovered from deposits in Trench 6, and many can be identified as specialist chemical apparatus, on the basis of similarities with the assemblages derived from the larger excavations in the quadrangle (Addyman Archaeology 2010b). Many of these artefacts are contained in disturbed, later deposits caused by the construction of the Adams/Playfair building in the 19th century, and suggest that the ruined buildings were not cleared of debris or apparatus when they were levelled for the Old College construction.

The third phase is that of the construction of the present Old College buildings, undertaken in two major stages, that of Adam's initial build of 1789 onwards, and Playfair's completion of the scheme from 1817 to 1840. The area of Trenches 6 and 7, the middle of the northern range, were those built in the Playfair stage, so that the sleeper walls recovered date to this later period of Old College construction. As noted above, the fills of foundation trenches of walls of this phase and the levelling debris between them contained many earlier artefacts from the preceding buildings.

The fourth phase is the later use of the building throughout the 20th century and to the present day and includes the cement-bonded duct walls, services, and an array of modern finds.

4. Monitoring During Strip-Out and Down takings

i. Introduction

The present report describes results from the last phases of internal strip-out and down takings in the Old College Quad, following the monitoring of previous phases (Addyman Archaeology 2014, 2015). The present works involved soft strip of internal furnishings, the removal to masonry of wall-surface finishes, floor and ceiling removal, wall down taking and the opening and modification of wall apertures. The present phase of monitoring began in late May 2016 and continued until the end of the excavation works reported above, early April 2017.

The following list summarises the areas in which significant observations were made:

Basement (Figure 9): B.Z45, B.Z46, B.Z47; B.Z39 – B.Z42; B.L05, B.L06

Ground floor (Figure 10): G.151/G.Z26/G.Z27; G.159-165; G.171/175; G.173; G.Z32; G.Z33, G.180; G.178; G.183; G.Z35, G.Z36, G.186-188; G.190-1; G.194A-F, G.Z39

First floor (Figure 12): 1.294/6; 1.202; 1.276/278;

Second floor (Figure 14): 2.336, 2.337, 2.338, 2.Z21; 2.340; 2.343; 2.357-9; 2.360; 2.361; 2.363-4; 2.365-368

Third floor: 3.413-418

ii. Basement numbering



Figure 9 Basement room location plan

a. Rooms B.Z45, B.Z46, B.Z47

Room B.Z45 was the large plant room at the north-west corner of the College building, in which ground-reduction works took place; at the time of recording, the floor structure of the ground floor rooms above had been removed. In the main room, the ground reductions had revealed large rectilinear brick sump-features with associated metal piping to the east of the room's central octagonal pier (Plate 3, Plate 4).

Both of the northern corners of the Room B.Z45 were divided into subsidiary chambers, B.Z46 and B.Z47; both contained historic features as described below.

Room B.Z46 is located in the north-west corner of B.Z45; Addyman Archaeology was alerted by LDN Architects in late March 2016 that historic stairs had been revealed during ground reduction works. These features consisted of two steps located on a corner turn and leading to an archway in the north

wall of the building. The archway was situated in the far corner of the north wall at a height of 0.45m above the level of the stairwell and was made of blond sandstone. It comprised three voussoirs either side of a keystone with fine tooling evident on the voussoir stones. It had been infilled with well-coursed angular sandstone blocks and loose mortar (*Plate 5*).

The top step of the stairs represents a door threshold stone: door checks are visible on the door quoining on both sides and it is in line with the removed angled corner partition wall, showing this to have contained a central door leading down to coal cellars to the exterior.

The steps were of sandstone construction, with the sides of the stairwell comprising ashlar faced sandstone with close set vertical tooling, similar to that seen on the previously exposed tunnel in Room B.43 to the east (Addyman Archaeology 2015). The steps descended to the north-west, before turning slightly to extend towards the archway in the north wall. The top step was 0.25m deep and 0.2m high; the lower step was not fully exposed. If the steps were continuous this would have descended to around 1–1.5m to the presumed bottom of the arch. The height of the arch above the top of the stairwell was 0.45m, so this would have provided a tunnel high enough for pedestrian passage. They may have led to coal cellars or chutes below Jamaica Street, as Chambers Street then was.

Around 1m to the south of the steps was the remains of a truncated wall, on alignment with the steps. This was also of sandstone but very little was exposed within the limited space and it was planned but not recorded further.

Room B.Z47 occupied the opposite, NE corner; beyond the remains of the demolished oblique partition wall, the curved wall section of a relict round narrow stair case was observed (*Plate 6, Plate 7*). This round stair appears on the building plan of 1895, and further elements of its structure were apparent in its upper masonry at the level of the ground floor above, further evidence in the floor structure on the floors above shows the stair formerly continued to the upper floors.



Plate 3 B.Z45 general view down to B.Z46



Plate 4 B.Z45 brick sumps



Plate 5 B.Z46 with steps to blocked arch



Plate 6 B.Z47 Demolished party wall in foreground with curving relict stair well at scale



Plate 7 B.Z47 Evidence for circular stair well at wall head, view from below

b. Rooms B.Z39 – B.Z42

These rooms were also subjected to ground level reduction and breaking-out of the existing concrete floor, which revealed the stepped-out foundation courses of the standing building's walls, projecting 0.70m out from their wall foot (Plate 8). Also exposed in the ground reductions were substantial brick and concrete foundations, probably associated with the four sets of 4-fold end-threaded bolts set in the room corners clearly to support and hold some large machinery. This feature was heavily truncated by the imposition (and removal) of the existing concrete floor and by the many cut services required for the toilet installations existing prior to demolitions (Plate 9).



Plate 8 B.Z39-42 stone foundation courses of standing building revealed in ground reduction



Plate 9 B.Z39-42 brick and concrete foundations

c. Rooms B.L05, B.L06

Rooms B.L05 and B.L06 had also seen invasive ground works. A 2.5m x 2.5m lift shaft pit had been excavated by the contractors without archaeological supervision, just east and north of the centre of Room B.L05. The new excavation revealed natural clays across most of the trench directly below the parquet flooring and its concrete base but just revealed in its north section was a length of bonded sandstone masonry (Plate 10, Plate 11). This masonry, composed of sandstone rubble bonded in lime mortar, approximately three courses deep and cut in to the natural clay, may be reconstructed as the foundations of a wall line, aligned slightly south of east-west. It clearly pre-dates the Old College building. This masonry appears to align well with that excavated and recorded by Addyman Archaeology in 2015, in the Room B.L06 lift-shaft test pit (Addyman Archaeology 2015: 32ff). These were Walls 205, associated with a parallel drain 206/207. Wall 205 was aligned slightly east of north-south, and therefore appears as a good fit for a north-south wall conceivably associated with the east-west wall found in the Room B.L05 test pit.

Both sets of masonry are likely to be related to the building which stood north of Hamilton House, of mid-16th century date with earlier elements associated with the buildings of the collegiate Kirk o'Field. The new BL05 walling may be either an internal cross-wall of the building north of Hamilton House, or possibly the south face of the northern end wall of that building.



Plate 10 Room B.L05/06 test pit N-facing section showing truncated early masonry



Plate 11 BL05 test pit, NE corner showing early masonry and foundation trench cutting natural clay

Monitoring in B.L05 also recorded features associated with the Old College building itself. Stripping of the ceiling revealed the floor structure of G.175 above. Two main north-south aligned beams were each supported by the room columns forming three panels of lesser joists between, with six squared

timber joists set east-west supporting the later floor boards and trimmers in each panel (Plate 12, Plate 13). The east west joists were set staggered in each panel to allow bolting of the joists into the main beams



Plate 12 Room B.L05 with ceiling stripped showing floor structure



Plate 13 BL05 detail of floor structure above shows bolting visible for the east west beams

iii. Ground floor

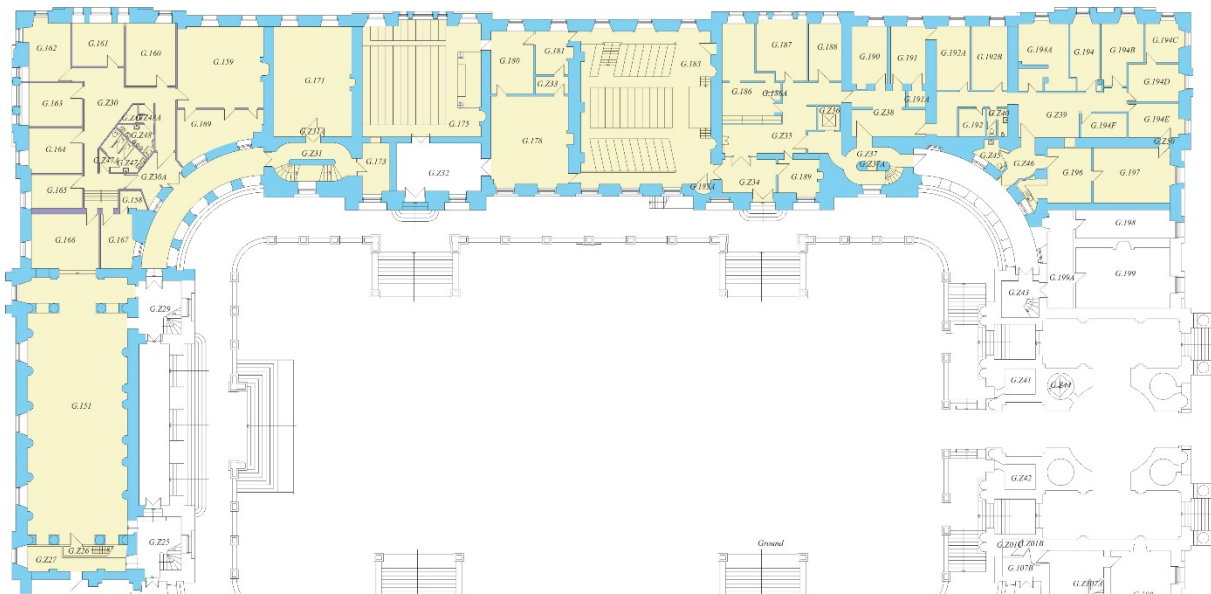

Figure 10 Ground floor room location plan

a. Room G151

This large room is situated at the west side of the building and in its latest use was a formal meeting room, the ‘Senate Room.’ As with many rooms in Old College, however, its function has changed through time (discussed below).

In this room the flooring was initially lifted in a narrow central strip c.1-1.20m wide (Plate 14). This operation revealed a series of three large metal ducts or pipes, aligned east-west below the timber flooring (Plate 15). The pipes, 0.25m in diameter, were housed in squared ducts composed of vertical lime-mortar bonded brick sides and c.0.40m wide flat fireclay capping slabs laid on the brick side walls.

Below these pipes, exposed along the length of the opened-up area, was the north-south aligned sleeper-wall associated with the room's flooring. Close inspection revealed that this sleeper wall overlay an earlier wall on the same alignment, and, associated with this wall, a series of masonry vaults (Plate 17), the apparent remains of six vaulted chambers. On the east face of the early walling, six square-in-plan stone-built flues or vents were noted (Plate 16). The area below the vaults was visible where some vaulting had collapsed and was seen to be largely infilled with loose, rubble-rich deposits which obscured the lower masonry walls. However, one external aperture in this masonry could be identified, an opening to the west, towards West College Street, with *in situ* bars across the opening. Inspection of the external west elevation, however, did not reveal any apparent associated aperture, blocked or otherwise, in the existing masonry suggesting reskinning of the elevation or more likely a neat blocking up of the opening to match the surrounding masonry.

These vents, vaulted chambers and pipes are a part of the sub-floor central heating hypocaust system, visible on a plan of 1 November 1819 (Figure 11), designed by Playfair for what was to be the 'Lower Museum.' The large pipes were to conduct hot air from stoves at the south-east of the system through a central north-south main pipe with east-west offtakes, and up to the 'Upper Museum' on the floor above (see also Fraser 1989: 199ff with figs 7.6, 7.12). This plan also shows the position of the vaulting walls: two rows of six chambers on either side of the main north-south pipe, with apertures in the both north-south and east-west cross walls. By 1895, Room G.151 had been changed to a Laboratory and is marked as such on the 1895 survey plans, shown fitted with water tanks – used to hold aquaria for marine biology specimens (Fraser 1989: 285) – as well as demonstration benches. The later internal reorganisation of Old College changed the room again to the more formal Senate Room, with the laboratory fittings removed and walls surfaces and crown mouldings repainted.



Plate 14 Room G.151 with 'trench' through flooring. Facing N



Plate 15 G.151 detail of floor structure with cast iron pipes below



Plate 16 Room G.151 view of stone flue or vent



Plate 17 G.151 view of sub-floor vaulting showing small area of collapse allowing access for a camera

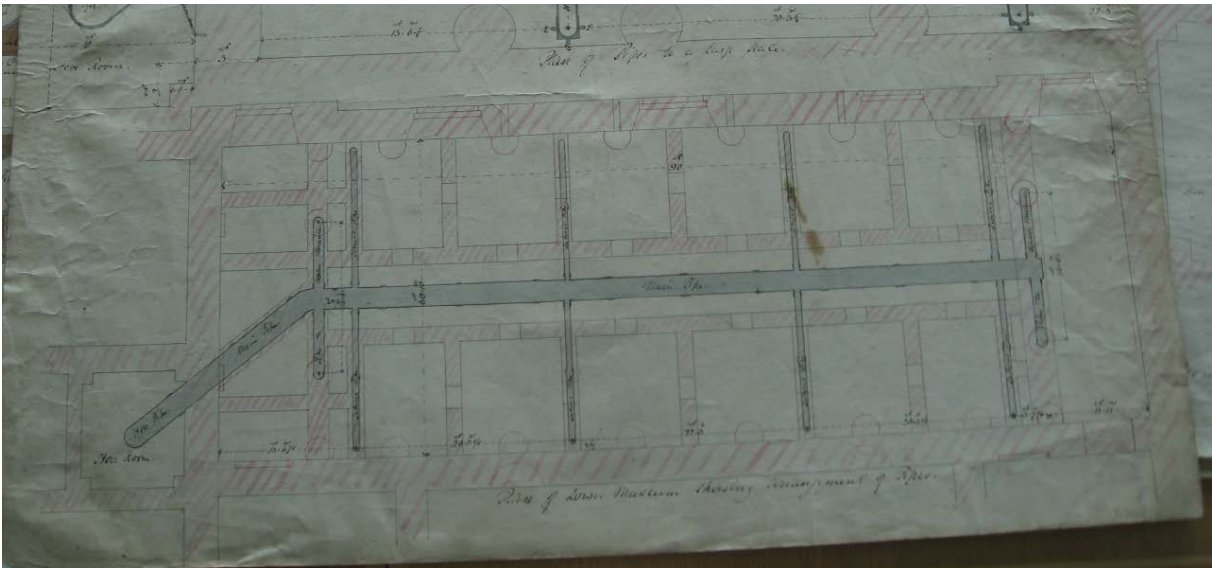

Figure 11 Room G.151: Historic 'Plan of Lower Museum Showing Arrangement of Pipes,' 1 November 1819. North to right of page. Courtesy LDN Architects/UofE.

b. Room G.Z27

Room G.Z27 lies directly south of G.151. Here the removal of the modern low suspended ceiling revealed the historic ceiling structure. This structure was in three parts, with two removed former partition walls preserved in the lathe and plaster structure; the partitions had been on the line of the existing engaged columns of Room G.151. Each of the three smaller spaces created by these partition walls was demarcated with intact ceiling plaster divided into nested panels with egg-and-dart crown moulding and a Greek key-pattern frieze below (*Plate 18*).



Plate 18 G.Z27 general view of ceiling structure with relict partitions showing egg-and-dart and Greek key crown mouldings

c. Rooms G.159 – G.165

Major internal alterations were made to this suite of rooms in the north-west corner of the building. This included the removal of the historic floor structure across this range of rooms, with a remnant of this floor structure preserved in Room G.159 (Plate 19). In Room G.159, a new opening was made in the east wall, cut through the historic fabric and lathe and plaster wall surface treatment, with new steel lintels inserted and the opening jambs made good with breeze-block (Plate 20). Immediately to the north of the new opening, a partial, cut-back and brick-blocked fireplace was revealed below the wall surface treatment.



Plate 19 Room G.160/159 floor structure



Plate 20 G.159 new opening in wall fabric with fireplace to left

d. Room G.171/175

Room G.175, marked as the ‘Celtic and Civil Law’ lecture room in 1895, is situated above BL05. A new opening was cut through its west wall, forming a new access in to Room G.171. This new opening was cut through the fine-grained grey jamb of the former fireplace in this wall. The thick plaster wall treatment had not been widely stripped from this area so that the further fireplace structure was not revealed (*Plate 21*).

Later stripping revealed the ceiling structure in this room. The removal of the present ceiling, itself furnished with a moulded cornice, revealed a further cornice line approximately 1m above the current ceiling (*Plate 22*). A cream wall plaster extended up to this cornice line, and the bare rubble stone walls were exposed above it. The present, lower ceiling was associated with large boxed steel beams, designed to strengthen the floor above. An earlier attempt to strengthen the overlying floor was noted in the form of a substantial timber truss structure, also associated with the lower ceiling but inserted prior to the steel beam.



Plate 21 Room G.171/175 fireplace jamb cut by new door opening



Plate 22 G.175 showing earlier, higher cornice line above existing ceiling

e. Room G.173

The removal of the ceiling in this room, a former cloak room, revealed the floor structure of the rooms above – 1.275 and part of 1.277, latterly partitioned. The floor structure was composed of six major floor joists, aligned north-south.

f. Room G.Z32

General record shots of the mainly 17th century early university building date-stones were taken. These include the well-known date stones from the 1617 Library building (Fraser 1989: 34 and fig. 2.8), an inscribed stone from the college gatehouse next to Hamilton House of the late 17th century (ibid: 36 and fig. 2.10), and stones from the Teviot Chambers (ibid: 232 and figs 7.37, 7.38). These were installed by Playfair in 1827 in what was then the vestibule to the Adams-Playfair Court Room (see also Fraser 1989: fig 10.5 for a view before restorations).

g. Room G.Z33, G.180

In this small room, marked as a 'Store' on the 1895 survey, the removal of shelving exposed the earlier decorative scheme of dark ochre plaster over lathes (*Plate 23*). Immediately to its west, the professorial 'Retiring Room' was furnished with a slightly more elaborate scheme of a darker red wall panel below a black painted dado line with cream plaster above (*Plate 24*).



Plate 23 Room G.Z33 with original decorative scheme behind removed shelving



Plate 24 G.180 with earlier dark red and cream decorative scheme exposed below modern paint

h. Room G.178

This, the former Courtroom, was photographically recorded during the initial wallpaper strip, with the round-headed timber window surrounds intact and the succession of wall treatments, denticulated crown moulding and modern ceiling lighting fixtures visible.

i. Room G.183

In this lecture room (*Plate 25*), centrally placed on the north flank of the building, the partial stripping of the west wall revealed the rubble stone wall construction in a 2.30m strip above the current floor level. Above this, partial removal of the modern lath and plaster wall treatment and the removal of the three boxed vents revealed the earlier wall surface treatment of dark green paint over lath and plaster (*Plate 26*). Although the rectangular engaged ventilation shafts had been altered in the 20th century, they appear as a ventilation feature on the 1895 survey plans.



Plate 25 Room G.183 before alterations



Plate 26 G.183 west wall with earlier dark green painted plaster and exposed rubble wall

j. Rooms G.Z35, G.Z36, G.186-1.88

These rooms were modern subdivisions of a former larger lecture room, marked as the ‘Greek Classroom’ on the 1895 survey plans. The most recent use of these rooms included the Law School reception desk. Stripping out works in the northern half of this complex revealed the round-headed stove alcove in the masonry of the east wall, as well as the alterations to the door openings south of the alcove and the more modern brick partition walls, in this case around the lift shaft of room G.Z36 (*Plate 27*). Removal of the modern ceiling also revealed the historic floor structure of Room 1.288 above which is discussed further below; incorporated into the timber floor structure were the wooden box-vents associated with the early heating system (*Plate 28*).



Plate 27 Rooms G.186-188 east wall with stove alcove and later brick partition walls



Plate 28 G.188 ceiling structure with integral box vents

k. Rooms G.190-191

These smaller rooms, the first so far described that were part of the original Adam north-east corner of the college building (rather than the later Playfair infilling) were former professorial ‘retiring rooms’ and were recorded before stripping out. The modern wall surface treatment obscured the fireplaces, shown on the 1895 plan, which heated the rooms.

l. Rooms G.194A-F and G.Z39

This suite of rooms was a sub-divided large lecture room in the north-east corner of the college building (and therefore part of the Adam plan that was built before the Playfair infilling). The removal of the modern partitions, and the associated lowered modern ceiling, revealed some features of the original room layout (*Plate 29*). An earlier decorative scheme was apparent above the line of the modern suspended ceiling, with green paint extending to a moulded picture rail with cream paint above, rising to the guilloche crown moulding (*Plate 30*). Two circular iron columns were boxed in timber, creating rectangular columns with palmette capitals.



Plate 29 Room G.194, partitions removed, with column and early decorative scheme above modern ceiling line



Plate 30 Room G.194, guilloche crown moulding detail

iv. First Floor

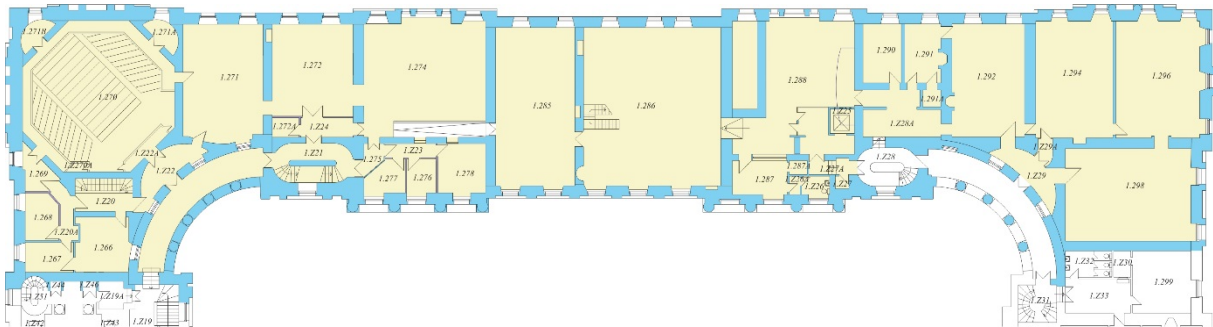

Figure 12 First floor room location plan

a. Room 1.272

This room has formerly been partitioned into two rooms, marked on the 1895 plan as a western ‘Retiring Room’ and an eastern ‘Tutorial’ room, with a cellar, hallway and store room to their south. Both east and west rooms had been furnished with fireplaces and/or stove alcoves. The installation of more modern partition walls, and the creation of the wide archway in the east wall, has altered the circulation pattern of this room considerably from the 1895 plan. The removal of the floor boards in this room revealed the floor structure below, which displayed signs of sagging.

b. Room 1.275-8

The flooring in this room was noted to be a later timber floor structure overlain on a stone flagstone floor.

The walls of the rooms had exposed tooled stone walls with the historic paint scheme apparent. This surface treatment differed on each elevation: blue on the south wall, white on the west, the north cream on its lower extent and blue above; and cream on the east elevation. This division likely related to the original partitioning up of the room into three spaces, with a corridor to the left, a ‘Professors

Private Room' taking up the middle and a stairwell with a WC below infilling the eastern third. Noted in the blue paint scheme on the south wall was the imprint of a moulded cupboard or shelving

The east end of 1.278 formerly contained a stair, visible on the 1895 building plan and as an outline in the painted decoration on the walls (Plate 32). Noted as part of the lost stairwell were some painted directions with an arrow pointing up the stairs to 'Rooms 336-370' (Plate 31).



Plate 31 Room 1.278 painted room numbers on stairwell

Plate 32 room 1.278 outline of shelving in paint

c. Room 1.286

This larger room was formerly a 'Natural Philosophy' classroom but has been much altered to a circulation hall with a staircase to the upper floor. The round-headed alcove in the west wall is a former stove niche; its companion at the northern side of the room has been blocked flush with the wall line.

d. Room 1.288

The floor structure was removed from the room and a record was made of its construction as it was dismantled. This construction was formed from a composite metal and timber truss.

The metal part of the truss projected up from the floorboards into the room. This room was in 1895 referred to as the 'Logic and Metaphysics classroom' and was shown with curved and tiered lecture room seating rising up to the west and a curved lecture podium to the east (Plate 33). The outline of both the seating and the podium could be made out on the floor, with the floorboards beneath these of wider (about 6 inch) boards and the exposed boards between replaced with narrower boarding. It appears that the boarding beneath the seating and podium was left *in situ* and the worn exposed boarding between these cut away and replaced while the lecture room was intact. Alternatively, this may have been an original design with wider boarding used beneath the installed podium and seating but with narrower more attractive boarding used in the exposed and visible area of the floor.

The metal part of the floor trusses visible above the floor would have originally been hidden beneath the seating but following the removal of the lecture seating a secondary raised floor was built over them (Plate 34).



Plate 33 Room 1.288 early floorboards shows curved outline of lecture podium mid frame and rough line of lecture room seating to left (lifted boards) and narrower boards in the passage between.



Plate 34 Room 1.288 floor truss rising above original floor

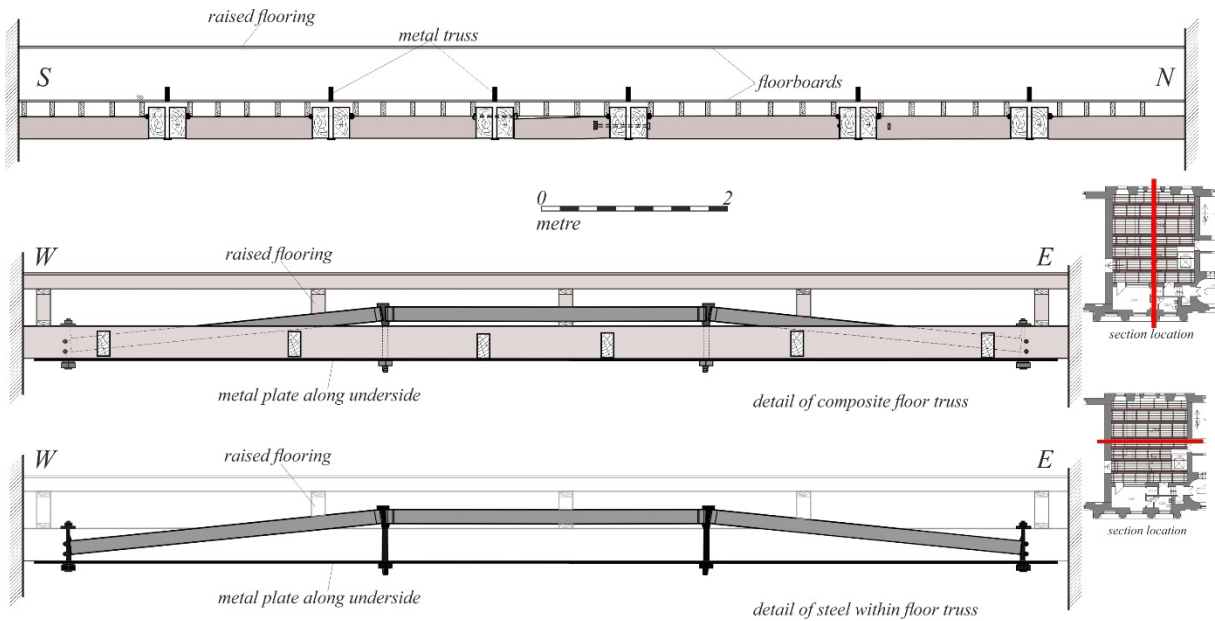

Figure 13 Room 1.288 survey sections through floor structure showing construction

The floor trusses were formed from composite timber and metal (Figure 13), with a multi-part jointed and bolted-together metal truss sitting within and sandwiched between timber beams. Samples of the truss were kept by the University.



Plate 35 Room 1.288 detail of metal truss end exposed



Plate 36 Room 1.288 detail of metal truss joint exposed

The floor was made up from six east-west aligned composite trusses unevenly set across the room. Between these ran 6-7 north-south aligned lesser joists. These lesser joists were jointed into the main truss with a slope-haunched tenon and further held with a bolt (Plate 37). The bolt ran through the main truss into the end of the lesser joist and was tightened by a nut within the joist; the hole for the nut was blocked over with timber concealing the nut. A number of the main joist timbers showed race marks (Plate 38); these were likely relic from timber yards rather than related to construction.



Plate 37 Room 1.288 lesser joist detail of sloped haunch tenon joint



Plate 38 Room 1.288 main truss shows lesser joist mortise with bolt hole and race marks

Upon the lesser joists, timber floor joists were laid oriented east to west; floor boarding was laid on top of these.



Plate 39 room 1.288 floor structure once floor joists and boarding removed

e. Room 1.292

This room was marked as the lecture room of ‘Education and Political Economy’ on the 1895 plan, with tiered seating rising up to the east and a large podium to the west with a stove in a recess. Stripping of modern shelving exposed the elevations revealing the stove recess and earlier colour schemes of a reddish brown on the timber dado lining and a cream above with an earlier blue grey paint exposed beneath (Plate 40). Stripping of the plaster ceiling exposed a large void up to the flooring above. Within this was an earlier higher ceiling line (Plate 41). The doors were also widened, exposing rubble masonry in the walling.



Plate 40 Room 1.292 western elevation shows earlier paint scheme and stove recess



Plate 41 Room 1.292 false ceiling stripped exposing floor structure above and paint scheme

f. Room 1Z28A

This room was formerly a hall and lobby for the ‘Education and Political Economy’ classrooms. Its south wall contained two blocked openings placed high up on that elevation with a stub of a removed masonry partition between. These window apertures had canted ingoes and relieving arches composed of edge-set narrow rubble slabs above and were timber linteled on the interior. A sandstone surround to the exterior can be part made out on the western one. The apertures were largely blocked with rubble up to the room’s ceiling height, with only a small area still open above this ceiling height (*Plate 42*).

The open part of the window showing the external surround was also blocked at the exterior face. No windows are shown here on the 1895 plans and a stair (room 1.Z28) is built against the exterior suggesting these are an early relic set of windows built before the stairs were constructed during the lengthy construction process

The roof structure was also exposed in this room, with four main beams aligned north-south and joists laid simply on top.



Plate 42 Room 1.Z28A blocked up windows visible above the low ceiling

g. Room 1.294/6

These rooms lie in the north-east corner of the building; the partition walls had been removed between 1.294 and 1.296, creating a single larger space. The area to the east was formerly the ‘Hebrew Classroom’ with raked seating facing the lecturer’s podium to the east; Room 1.294 had been a ‘Retiring Room’ with associated small storage rooms and a lobby providing access from the corridor to the south. Across these two rooms, the recent suspended ceiling had also been removed, revealing

the former wall treatment of green paint extending up to the picture rail and white paint from the picture rail to the ceiling. The rooms were furnished with denticulated crown mouldings.

Centrally placed in Room 1.296 on the line of the former wall with Room 1.294, and centrally in Room 1.294, were a pair of round iron columns boxed behind square timber panelling with moulded capitals. The column sat on neatly-squared sandstone block foundation with horizontal tooling (*Plate 43*).

Selective opening up of the wall surfacing revealed earlier wall treatments, with early wall plaster on stone of a greyish-white hue trapped behind later lath and plaster.

Evidence for a blocked fireplace was noted on the west wall of Room 1.294, offset towards the northern end of the room. A panel of brick blocking and an inserted panel of the timber wall-panelling indicate the location of this former fireplace, with a possible recess or press to its north in the same wall (*Plate 43*).

An area of the historic flooring was exposed at the east end of the room. Four east-west aligned master beams were placed c.2m apart; these were composite beams in two parts, bolted together with an iron brace. North-south aligned trimmer beams were noted carrying the east-west aligned joists.

Historic graffiti was also noted etched into the glass of the north wall's eastern window. These read 'John Martin'; 'BU/USA'; and 'WAC/WAC/WAC/1867'.



Plate 43 Room 1.294/6, general view with boxed column and west wall; blocked fireplace behind panelling at centre

h. Room 1.298

On the 1895 plan this is marked as the ‘Divinity Class Room’ with tiered seating rising to the south facing a podium to the north, a stove marked at the north-west and a possible pulpit to the north-east. Latterly the room had been lined out with a timber boarding dado around the lower wall. Two doors to the south were noted and none to the north.

Recent internal cupboards and shelving were removed exposing some evidence for earlier paint schemes (*Plate 44*). This included light green on the northern and eastern elevation on timber dado lining and light grey/off-white on the southern elevation plaster. On the southern elevation the two doors to the rooms to the south were uncovered.

The eastern door (*Plate 45*) was half-glazed and painted blue; this was locked from the north and formerly opened into a ‘Retiring Room’. The western door (*Plate 46*) was six panelled and painted light green and fitted with a rim lock on the north side. This door opened into a timber lined passage through the wall lined with varnished vertical boarding with a plain skirting. The passage was blocked with cement blocks on the other side; the position of the rim lock on the north face of the door suggests the door was opened and locked from the southern room which historically was a small room coming off a stairwell.

From these doors we can surmise the circulation routes during use: the main access for students appears to have been from the south-west stair and the eastern door was used by lecturers to access a private room which itself was also accessed from the stairs.



Plate 44 Room 1.298 north wall showing paint schemes



Plate 45 Room 1.298, southern wall showing exposed eastern relic door, leading to the “retiring room”



Plate 46 Room 1.298, southern wall showing exposed western relic door, access from the stairs beyond

v. Second floor

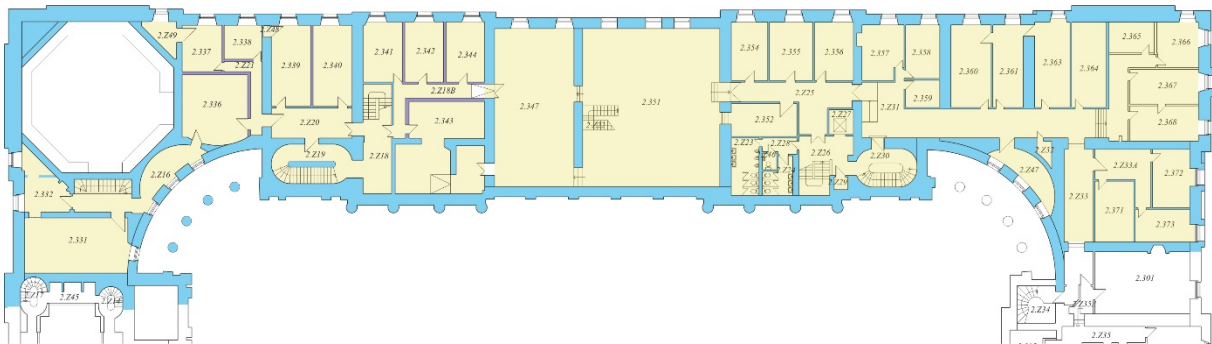

Figure 14 Second floor room location plan

a. Rooms 2.336, 2.337, 2.338 and 2.Z21

Within this suite of rooms, the modern partition walls dividing it into four spaces had been removed, revealing the single room space marked as a ‘Natural Philosophy Laboratory’ on the 1895 plans. The opening up of the east wall of this original room for a new doorway had truncated and partially exposed a former fireplace, blocked with cement-bonded bricks. Later clearance of the rubble associated with the opening up revealed a stone-built flue, 0.30m x 0.30m square, associated with a fireplace below (Plate 48). The partially surviving north jamb of this fireplace was composed of rough rubble stone; its south jamb had been lost in the opening up. The location of the fireplace, with stepped-out jambs, is shown on the 1895 plan. The lintel of the fireplace was composed of a single fine-grained stone (Plate 47), and was notable for preserving traces of graffiti, both inscribed and painted. The reconstructed lintel and inscriptions are shown in Figure 15. Given the dates of 1722 inscribed on the stone, this lintel appears to have been reused from elsewhere, presumably from former University buildings demolished during the construction of Old College.



Plate 47 Room 2.Z21 east wall fireplace lintel in situ



Plate 48 Room 2.Z21 square stone flue associated with fireplace

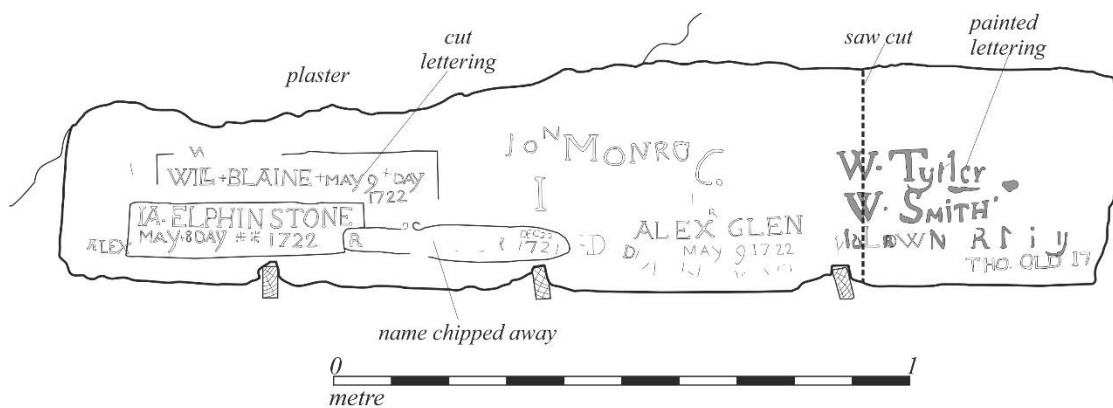

Figure 15 Inscribed fireplace lintel. Top, transcription. Bottom, composite photograph

b. Room 2.340

A further new doorway opening in the east wall of Room 2.340 partially exposed a chimney flue, very similar to that exposed in Room 2.Z21, within the historic fabric. The stone-built flue was 0.30m x 0.30m square, and its interior faces heavily sooted and heat-affected (Plate 49, Plate 50)



Plate 49 Room 2.340 east wall new door opening with flue exposed at right



Plate 50 Room 2.340 detail of sooted and heat-affected flue

c. Room 2.343

As with the rooms to the west, Room 2.343 was previously part of a larger space, which was marked as a 'Natural Philosophy Laboratory' on the 1895 plans. Demolition of the later partition walls and historic fabric for a new doorway in the east wall exposed a cross-section through the historic fabric. This revealed the rubble-stone construction of the wall, with a corner fireplace (blocked with 20th century cemented brick) and its associated ceramic pipe flue and brick chimney rising above it (*Plate 51*). The 1895 survey plans show both a fireplace with advanced jambs on the west face of this wall, and a niche for a stove setting on the east face of the wall (Room 2.347), off-set to the north. The chimney flues may be associated with either or both of these installations.



Plate 51 Room 2.344, blocked fireplace and ceramic pipe flue above

d. Rooms 2.357-9

The modern partition walls and wall treatments had been removed at the time of building recording in these rooms which therefore appeared as a single space. A small part of the north wall of Rooms 2.357-8 had been stripped of its wall treatment, revealing the typical roughly squared reddish and grey sandstone makeup and in this case, a substantial timber beam preserved at the top of the wall head. The east wall of Room 2.358 and 2.359 was exposed (Plate 52), showing that the south end of the wall had been truncated northwards with the ends of the wall made up in brick. Slightly off-set to the north of the centre of the wall was a reduced and brick-blocked fireplace. The 'NIDDRIE'-stamped bricks were bonded in cement mortar. The relict fireplace they blocked was furnished with squared slabs of fine-grained grey stone, contrasting with the coarser rubble stone of the surrounding wall construction. The northern jamb survived as a cut-back stub which had been truncated back to the wall line; its companion jamb on the south had been removed almost completely and the void filled with brick. The single squared stone lintel survived, with some later brick repairs around it. A brick repair above the fireplace may be the traces of an aperture for a stove-pipe, as was the case in the rooms further east and was better preserved there (see below).

To the south of the blocked fireplace, a vertical line of render marks the position of an east-west cross-wall, c 0.60m wide, demolished before the installation of the 20th century partition walls. That this is a likely cross-wall is indicated by the alignment of the floorboards, which run east-west on the north side of the line of the cross-wall and change to north-south on the south side of the cross-wall. This change in alignment also indicates that the floorboards to the north are associated with the earlier room layout and the southern post-date the removal of the cross-wall, as they respect the demolished wall lines. The former alignment of this cross-wall may be seen on the 1895 survey plan, extending across Room 2.359, just south of the more modern partition walls. That the 1895 plan does *not* show this wall continuing across Room 2.360, despite the material evidence of the wall extending at least partially into that room, indicates that the cross-wall probably predates 1895 and was altered during the late 19th century internal modifications, to be finally demolished in the 20th century, probably during the 1970s major internal re-arrangements of Old College.



Plate 52 Rooms 2.358-9 east wall with blocked fireplace and brown rendered cut-back cross-wall to right.

e. Room 2.360

The internal fittings and fixtures of this room had been removed at the time of building recording. The walls of the room had also been stripped back to historic fabric and in common with the suite of rooms to the east (see below), the southern extents of the main north-south aligned wall had been truncated northwards by approximately 1.50m, and the ends of the wall squared up with brick. As with the walls of Rooms 2.361-2.364, this northwards truncation has widened the east-west aligned corridor providing access to these rooms in the north-east of the building to c. 2.65m.

The west wall of the room (*Plate 53*) was noted to be composed of roughly squared rubble, with a relic fireplace offset towards the northern end of the wall. This fireplace had been blocked in cement-bonded brick. The flanking large rubble jambs had been roughly cut back to be flush with wall line, and the large lintel stone had been removed, so that the brick blocking filling the fireplace was notably T-shaped. The rectangular panel of inserted floorboards in front of the fireplace no doubt represents a removed hearth emplacement.

To the south of the blocked fireplace, a further feature was noted preserved in the masonry. A linear scar in the masonry and a change in the character of the stones' facing indicate that a masonry feature has been cut back in this area to flush with the wall-line. The most likely interpretation for this is a former cross-wall, aligned east-west that has been demolished and trimmed back to the wall face. This cross-wall is more apparent on the west face of this wall, in Room 2.359, as discussed above. Examination of the 1895 plan reveals a slight kink and a thickening of the wall in Room 2.360 at this point. This may indicate slightly careless wall-building, or, more likely perhaps, that the cross-wall pre-dates the 1895 changes made to the Old College building and this east-west cross-wall originally continued into Room 2.360. The flooring in this room is also therefore a later addition, as the boards cross the line of the cross-wall, unlike those of the Room 2.359 to the west, as noted above.



Plate 53 Room 2.360 west wall with blocked fireplace and cut-back cross-wall to right of wheelbarrow

f. Rooms 2.361

This room is marked as a ‘Retiring Room’ on the 1895 plan. The east wall had been stripped back to its original wall face showing the usual roughly squared rubble stone wall construction. The wall contained a fireplace, blocked with cement-bonded brick, off-set to the north end of the wall. The jambs of the fireplace had been trimmed back to be flush with the wall line, and were composed of large single upright slabs, in slight contrast to the fireplaces recorded on lower floors which tended to show rubble jambs. The large lintel stone, also in distinction to those others observed, had its underside carved into a curve close to a four-centred arch, and was further capped with a thin stone slab. The carved arch form may have been a later amendment to the fireplace to accommodate a stove or other alterations; in any case, this fireplace appears structurally slightly more formal and elaborate than others noted, perhaps due to the room’s function as a professorial retiring room.



Plate 54 Room 2.361 east wall historic fabric with brick-blocked fireplace

g. Room 2.363-4

These rooms consist of the sub-divided former 'Geological Laboratory' of the 1895 survey plan; the north-south 20th century partition walls had been removed at the time of building recording. The west wall of Room 2.363 had also been stripped back to its historic fabric (*Plate 55*). The southern extent of this wall had been truncated by about 1.5m and the wall-end made good with brick. Off-set to the north of the centre of the wall, a fireplace or stove emplacement was noted, blocked in cement-bonded brick and with its projecting jambs cut back to flush with the wall line and the remaining voids infilled with cement. The single large roughly-squared stone lintel was still in place, with patches of the chimney brickwork visible, as was the round apertured stone slab to accommodate the stove pipe above.



Plate 55 Room 2.363 west wall historic fabric with blocked fire/stove and stovepipe fixture above

h. Rooms 2.365- 2.368

In the north-west corner of the building, Rooms 2.365, 2.366, 2.367 and 2.368 had once been part of the 'Geological Museum' as noted on the 1895 survey plan; it had in the late 20th century been subdivided and a lower ceiling inserted. This 20th century partition had been removed and the partial stripping of the south wall of the room exposed a stretch of its historic fabric, including a fireplace installation with rubble jambs and a brick chimney above (*Plate 57*). A part of the upper chimney structure contained flat stone slabs set vertically with circular apertures (latterly blocked), which would have accommodated the round chimney pipes of the stove set against the south wall and shown on the 1895 plan.

The floor structure was exposed within the room, set at a higher level than that in Room 2.363/4 to the west, apparently an original design and related to the 'Hebrew' classroom below. It was formed from four main beams, evenly spaced, aligned east-west. The ends of the main beams would have been set on top of a removed masonry partition wall below, and now rest on masonry pads that must be supported by a beam within the floor structure spanning the removed partition wall below. Jointed into the sides of these main beams were six north-south joists; the main beams were composite of two parts joined together (*Plate 56*).

Floor joists ran east-west on top of the main structure with floorboards on top. A second series of east-west joists are jointed in to the main structure at its base to carry an *in situ* lath and plaster ceiling for the former classroom. This is intact at a higher level than the current lath and plaster ceiling below and is likely well preserved.



Plate 56 Room 2.365-8 floor structure shows main composite beam supporting floor structure and plaster ceiling below, note vertical lath and plaster of room below along edge of floor



Plate 57 Room 2.368 south wall with historic fabric exposed including blocked fireplace with chimney and stove-pipe aperture above

i. Roof structure 2.357-2.368

As part of the internal strip-out, the roof structure was largely exposed (*Plate 58*). It was formed from large king post trusses, many of which were painted white indicating they were formerly exposed within the space; latterly they had been lost behind lower inserted ceilings.



Plate 58 roof structure 2.357-2.368

The trusses were of king post design with additional vertical struts either side; the span of the tie beam was too wide for a single beam so two beams were joined together to form the tie. The joints were scarfed and held horizontally with straps tightened with gibbs and cotters. Further support for the jointing was provided by the vertical struts positioned above the joints and supporting the tie joint with stirrup strapping fixed with gibbs and cotters on both the tie and principal rafter (*Plate 59*). The joints were also bolted horizontally and vertically.



Plate 59 Roof structure 2.357-2.368 showing tie beam jointing with supporting strapping held with gibbs and cotters

vi. Third Floor

a. Rooms 3.413-418

These rooms in the central section of the northern flank of the building were stripped of their internal partitions and the roof and wall fabric exposed (*Plate 60*). Door openings in the west and east wall were widened. The west wall of Rooms 3.413/414 show the remnants of both thin partition walls and a brick-infilled, clawed-back cross-wall, the latter at the junction of the flat and pitched roof sections. Two large major double roof beams with iron straps and bolts, tied in to the wall masonry and supporting the roof structure, extended across the suite of rooms to the north and south of the main doorways.



Plate 60 Room 3.413/4 west wall with historic fabric and rood structure exposed

5. *Finds Assessment*

A total of 1,525 small artefacts were recovered during the works conducted at Old College Law School. A full catalogue of the finds can be found in *Appendix C*; the table below presents the quantity of finds by type.

<i>Artefact Type</i>	<i>Quantity</i>
Ceramic Building Material	10
Ceramic	331
Clay Tobacco Pipe	11
Cloth	1
Coal	3
Copper Alloy	9
Faunal Remains	798
Ferrous Metal	49
Glass	208
Gold	1
Human Remains	1
Lead	1
Mortar and Plaster	22
Paper	1
Plastic	1
Shell	68
Tin	2
Vitrified Material	1
Wood	1
Worked Stone	6
Total:	1525

Table 1 : Summary of Artefact Assemblage

The assemblage represents a substantial corpus of material from all four of the main phases of occupation of the Old College site: the medieval occupation up to c.1580; the early University buildings of 1580 to c. 1789; the construction of the present Quadrangle buildings by first Adam (1789-1804) and subsequently Playfair (1817-40); and the later alteration and use of the buildings up to the present day.

The Ceramic Building Material (CBM) assemblage includes bricks, glazed brick, tiles and roof tiles from previously levelled buildings on the site. The ceramic assemblage includes types and wares common in Scotland from the 13th to 16th centuries, derived mainly from buried soil horizons predating the early University buildings, as well as a range of ceramic types from the time of use by the University. The most notable assemblage here is that derived from Trench 6, and includes fragments of ceramic crucibles of early type, also recovered during the excavation of the Quadrangle courtyard (Addyman Archaeology 2010b). These are of considerable importance for understanding the development of the material culture of early chemistry teaching and research.

Similarly, the glass assemblage retrieved includes not only the normal array of window and vessel glass expected from a medieval and post-medieval urban site, but also fragments of stirrers and vessels

such as test-tubes and alembics as used in chemistry experimentation and are of equal significance to the ceramics.

The ferrous and non-ferrous metal assemblage also includes a range of copper objects, some possible coins or tokens, as well as lace chapes and pins, common on medieval and post-medieval sites. Most of the ferrous metal items are nails or spikes. Most notable perhaps is the single gold item, a rectangular gold plaque with fixing holes, inscribed with the Christogram IHS (*Plate 61*), derived from lower deposits in Trench 6 and conceivably related to the medieval use of the site and the Kirk O' Field church, in use until the 16th century.

The faunal and shell assemblage is mainly derived from the earlier midden and buried soil deposits relating to the early use of the site, and forms a corpus of animal food waste from a medieval and post-medieval urban site. The assemblage also contained an articulated raptor talon and large, butchered fish bones.

A miscellaneous assemblage of artefacts also relates to the final use of the standing buildings as University lecture rooms and offices.



Plate 61 SF213, gold fixture, inscribed IHS.

References

Addyman Archaeology 2010a *Old College Quadrangle, University of Edinburgh. Desk-Based Assessment*. Unpublished report

Addyman Archaeology 2010b *Old College Quadrangle, University of Edinburgh. Archaeological Excavations*. Unpublished Data Structure Report

Addyman Archaeology 2014 *The Law School, Old College Quadrangle, University of Edinburgh. Archaeological Watching Brief: August 2014*. Unpublished Data Structure Report

Addyman Archaeology 2015 *The Law School, Old College Quadrangle, University of Edinburgh. Phase 1 Watching Brief and Historic Building Record: June 2015*. Unpublished Data Structure Report

Fraser, A. 1989 *The Building of Old College*. Edinburgh: University of Edinburgh Press

Appendix A Context Register

Context No.	Recorded by	Date	Area	Description	Interpretation
600	Kmacf	20/02/2017	Trench 6	Parquet flooring as in evaluation trench	Existing floor surface
601	Kmacf	20/02/2017	Trench 6	Substantial brick built service ducts, N and W walls	Service duct
602	Kmacf	20/02/2017	Trench 6	Concrete floor slab as in evaluation trench	Concrete slab for wooden floor
603	Kmacf	20/02/2017	Trench 6	2 large concrete pads for major I-beam supports	
604	Kmacf	20/02/2017	Trench 6	Lime-bonded rubble sleeper walls for building	Playfair building
605	Kmacf	20/02/2017	Trench 6	Foundation Trench cut for [604]	Construction cut for sleeper walls
606	Kmacf	20/02/2017	Trench 6	Mixed clay and rubble fill of [605]	Fill of [604]
607	Kmacf	20/02/2017	Trench 6	Fill between [604] redeposited natural clays and rubble	
608	Kmacf	20/02/2017	6A, 6B	Lens/layer of artefact-rich soils on top of (609)	
609	Kmacf	20/02/2017	6A, 6B	Deposit. Firm dark-brown gritty silt with few small stones, charcoal and lime mortar flecks.	
610	Kmacf	20/02/2017	6E	E-W masonry foundations, lime mortar - bonded rubble construction. 1781 chemistry building.	Foundation wall for 1781 building
611	Kmacf	20/02/2017	6E	Foundation Trench Cut for [610]	
612	Kmacf	20/02/2017	6E	Mortar and loose debris overlying [610] & (613)	
613	Kmacf	20/02/2017	6E	Firm mid brown to black silty clay. Early soil deposit under [610] (same as (671))	
614	Kmacf	21/02/2017	6A	Clay deposit below (609) in Area A	
615	Kmacf	21/02/2017	6A	Pile of stone in (614) fill of cut [623] possible post hole.	
616	Kmacf	21/02/2017	6A	Large stone. E half underlies (609)	Rubble, unlikely to be structural
617	Kmacf	21/02/2017	6A	Clay levelling deposit	
618	Kmacf	21/02/2017	6A	E-W stone built drain, S part of Area 6A	
619	Kmacf	21/02/2017	6A	Fill of constructional cut [620] for drain [618]. Compact orange to greenish mixed clay	
620	Kmacf	21/02/2017	6A	Cut for Drain [618]. Linear in plan, sharp breaks-of-slope and flat base. Filled with (619), [618]	
621	Kmacf	21/02/2017	6A	Cut for [622]	
622	Kmacf	21/02/2017	6A	Stone feature. E half of Area 6A	Possible channel/truncated wall founds
623	Kmacf	21/02/2017	6A	Cut for post hole on W side of Area 6A? Filled by (615)	Possible posthole
624	Kmacf/DB	21/02/2017	6A	Large curvilinear cut, straight-sided and flat based. Filled with (629). N end Area A	
625	Kmacf	21/02/2017	6A	Silting up in drain [618]	
626	JMM	21/02/2017	6A	Fill of [620]	
627	JMM	21/02/2017	6A	Different deposit on edge of [618]	
628	JMM	21/02/2017	6A	Possible features within [618] (cuts of)	

Context No.	Recorded by	Date	Area	Description	Interpretation
629	Kmacf	23/02/2017	6A	Fill of cut [624]. Medium to loose dark-brown to grey gritty silt with high frequency crushed lime mortar and angular stone rubble	
630	JMM	07/03/2017	6E (East slot)	Burnt deposit - reddish heat affected soil	
631	AJLM	08/03/2017	6E (East slot)	Dark brown/ashy charcoal rich deposit below (630)	
632	AJLM	08/03/2017	6E (East slot)	Cut for (630)/(631)	
633	AJLM	08/03/2017	6E (East slot)	Lower soil deposit overlaying natural	
634	AJLM	08/03/2017	6E (East slot)	E-W wall cut associated with wall [610]	Same as [611]?
635	AJLM	08/03/2017	6E (East slot)	Fill of wall cut [634]	
636	Kmacf	08/03/2017	6E (W slot)	Compact mottled orangey-grey clay with brown patching	
637	VLH	10/03/2017	6C&6D	Medium orange brown clayish soil deposit to W side of area	
638	VLH	10/03/2017	Trench 6	Natural base clay present in various forms across trench	
639	VLH	10/03/2017	6C&6D	Large stones/rubble and associated lime mortar at W end of area	
640	AJLM	10/03/2017	E	Clay and stone fill underlying (635)	
641	VLH	10/03/2017	E	Fill of linear cut visible to NW side of area	
642	VLH	10/03/2017	E	Possible cut of linear feature visible to NW side of area, possibly for a wall	Likely not a real cut, probably the result of the weight of wall [610] creating a linear crack in the sloping natural
643	Kmacf	13/03/2017	6E	Cut for wall [644]	
644	Kmacf	13/03/2017	6E	Clay bonded wall	
645	VLH	13/03/2017	6E	Rubble spread to W end of cut [642]	
646	VLH	13/03/2017	6E	Fill under rubble [645]	
647	DB	14/03/2017	6E	Flat stone feature	Likely geological
648	DB	15/03/2017	6E	Compact yellowish-grey clay above (649)	
649	DB	15/03/2017	6E	Natural Clay	
650	Kmacf	15/03/2017	6E	N-S shallow double linear cut in (648)	Possible ploughmark?
651	Kmacf	15/03/2017	6E	Possible cut in (648)	
652	DB	15/03/2017	6E	Evidence of burning event	
653	DB	15/03/2017	6E	Deposit under [647]	
654	DB	16/03/2017	6E	Cut of pit	Possible posthole
655	DB	16/03/2017	6E	Fill of pit [654]	
656	DB	16/03/2017	6E	Cut of pit	Probable undulation in natural geology?
657	DB	16/03/2017	6E	Fill of pit [656]	
658	DB	16/03/2017	6E	Neatly built masonry feature (structural)	Same as [644]
659	DB	16/03/2017	6E	Bonding material for [658]	Same as [644]
660	DB	16/03/2017	6E	Cut for [644]	

Context No.	Recorded by	Date	Area	Description	Interpretation
661	DB	16/03/2017	6D	Archaeology slot to check natural fot natural	
662	DB	16/03/2017	6D	Natural layer in Area D	
663	DB	16/03/2017	6D	Archaeological slot to check for natural	
664	DB	16/03/2017	6C	Archaeological slot to check for natural	
665	DB	16/03/2017	6C	Natural layer in Area C	
666	JD/VLH	20/03/2017	6D	Mixed mid grey brown clayey silt over natural (662)	
667	DB	20/03/2017	6C	Soil deposit under concrete and above (665)	
668	JD	21/03/2017	6A	Dark brown-grey midden(?) deposit under (617)	
669	VLH	21/03/2017	6C&6D	Fill of pit under S sleeper wall	
670	VLH	21/03/2017	6C&6D	Cut of pit under S sleeper wall	
671	JD/VLH	22/03/2017	6B	Brown silty 'midden' deposit in Area B (Same as (613)?)	
672	JD	22/03/2017	6A	Grey silty clay deposit/ layer under (668)	
673	DB	23/03/2017	6A	Light mottled yellow natural clay in Area A	
674	JD/VLH	23/03/2017	6B	Grey/brown silty clay, below the height of 677 in Area B slot	
675	JD/VLH	23/03/2017	6B	Compact clay under (674) - Surface/levelling deposit?	Possible compacted surface
676	VLH	23/03/2017	6B	Vertical stone slab, possible support for sleeper wall.	
677	VLH	23/03/2017	6B	Orange clay deposit under (671) most prevalent in S side of slot in area B	
678	JD	29/03/2017	6A	Mixed mid grey/yellow clay lens in (672) - concentrated in SW corner	
679	JD	29/03/2017	6A	Mid brown yellow silty clay - interface between natural and (672)	
700	JD	30/03/2017	7	Concrete (v light, almost asphalt) bedding for floor (0-0.10m)	
701	JD	30/03/2017	7	Brick walls for ducting, E and N walls	
702	JD	30/03/2017	7	Crushed brick and rubble bedding under (700) (c.0.10-0.20m)	
703	JD	30/03/2017	7	Larger rubble sub-bedding under (702) (variable thickness, av. 0.20-0.36m)	
704	JD	30/03/2017	7	Lime mortar bonded sleeper walls	
705	JD	30/03/2017	7	E-W (with N-S turn) red ceramic drain with downpipe	
706	JD	30/03/2017	7	Stepped foundations of W. and S. walls, rubble and lime mortar bonding	
707	JD	30/03/2017	7	Mixed mid brownish grey gritty silt with CBM fragments and mortar inclusions under (703), 0.36m+	
708	JD	31/03/2017	7	Light greyish-green silty clay with occasional small stones	
709	JD	31/03/2017	7	Cut for Sleeper walls [704] - max 0.10m from wall	
710	JD	31/03/2017	7	Cut for foundation wall [706] - c.0.05m from wall	
711	JD	31/03/2017	7	Cut for drain [705]	

Appendix B Drawings Register

Dwg No.	Scale	Type	Date	Drawn by	Description
101	1:50	P	20/02/2017	Kmacf	Pre-excavation plan and early wall exposed (010)
102	1:20	S	20/02/2017	Kmacf	Area E Engineers test pit N section
103	1:20	S	20/02/2017	Kmacf	Area E Engineers test pit E section
104	1:20	S	20/02/2017	Kmacf	Area E Engineers test pit W section
105	1:20	P	21/02/2017	Kmacf	Area A plan of (609) soils
106	1:20	P	22/02/2017	Kmacf	Area A plan once (609) removed to (614)
107	1:20	P	22/02/2017	Kmacf	Area A plan once (614) removed
108	1:20	S	22/02/2017	Kmacf	Area A section across (622) feature
109	1:20	S	22/02/2017	JMM	Area A section across (618) feature
110	1:20	S	21/02/2017	Kmacf	Area B E section start fits above drawing 122
111	1:20	P		JMM	Area A plan of area first cleaned to (608)
112	1:20	P	21/02/2017	Kmacf	Area B plan of slot through (609) and (614)
113	1:10	S	23/02/2017	Kmacf	Area A section across (624)
114	1:20	S	24/02/2017	Kmacf	Section across (609) N-S sleeper walls
115	1:20	S	24/02/2017	Kmacf	Section across (609) E-W sleeper walls
116	1:10	S	06/03/2017	Kmacf	Area E test pit W section extended to N
117	1:20	S	01/03/2017	Kmacf	Area A upper part of N-S section
118	1:20	S	06/03/2017	Kmacf	Area E test pit E section across (610)
119	1:20	S	06/03/2017	Kmacf	Area E test pit E section across (610)
120	1:10	S	03/03/2017	VLH	Area B section across (617)
121	1:20	P	03/03/2017	VLH	Area B plan once (617) removed
122	1:10	S	06/03/2017	VLH	Area B E section lower fits below drawing 110
123	1:20	P	09/03/2017	VLH	Area C/D plan once sleeper walls removed. Pre-excavation
124	1:20	P	02/03/2017	Kmacf	Area E plan once overburden removed
125	1:20	P	08/03/2017	Kmacf	Area E W slot to top of (636)
126	1:20	P		Kmacf	Room 1.288 floor structure
127	1:10	S	08/03/2017	AJLM	Area E E slot W facing section
128	1:10	S	08/03/2017	AJLM	Area E E slot E facing section
129	1:20	P	09/03/2017	AJLM	Area E E slot plan
130	1:20	S	09/03/2017	Kmacf	W slot E section at limit of excavation
131	1:20	P	09/03/2017	Kmacf	W slot plan at limit of excavation
132	1:20	P	09/03/2017	AJLM	Area E, wall [610] post excavation
133	1:20	P	13/03/2017	VLH	Plan of rubble [645] in N end of cut [642]
134	1:20	P	13/03/2017	Kmacf	Area E plan of cut [642] mid-ex
135	1:20	P	14/03/2017	Kmacf	Area E plan of clay and section locations
136	1:20	S	14/03/2017	Kmacf	Area E mid N-S section
137	1:20	S	14/03/2017	Kmacf	Area E mid N-S section
138	1:10	S	14/03/2017	Kmacf	Area E west slot across [642]
139	1:20	S	14/03/2017	DB	Area E mid slot section across [642]
140	1:10	P	15/03/2017	Kmacf	Area E overlay to drawing 135 shows baulks removed down to clay (648)
141	1:10	S	16/03/2017	DB	Area E section of pit [654]

<i>Dwg No.</i>	<i>Scale</i>	<i>Type</i>	<i>Date</i>	<i>Drawn by</i>	<i>Description</i>
142	1:10	S	16/03/2017	DB	Area E S section of pit [650]
143	1:10	P	16/03/2017	Kmacf	Area E wall [644] exposed
144	1:10	P	17/03/2017	Kmacf	Area E wall [644] removed to cut [660]
145	1:20	P	16/03/2017	Kmacf	Area E slot through wall [644] plan
146	1:20	S	10/03/2017	Kmacf	Area E slot through wall [644] section
147	1:20	P	13/03/2017	Kmacf	Area E plan of cut [642] once (641) removed
148	1:10	S	21/03/2017	JD	E facing running section across area A
149	1:10	S	21/03/2017	JD	N facing post excavation profile of pit [670]
150	1:20	P	21/03/2017	JD	Post excavation plan of areas C+D (and location of drawing 142)
151	1:20	P	22/03/2017	JD	Area A plan after removal of (617) - shows (668)
152	1:10	S	24/03/2017	VLH	W facing section of baulk in Area B
153	1:10	S	24/03/2017	VLH	S facing section of slot in Area B
154	1:20	P	24/03/2017	VLH	Plan of Slot in Area B
155	1:20	P	23/03/2017	JD	Area A plan of deposit (672) after removal of (668)
156	1:10	S	27/03/2017	JD	Area A W facing section of E slot of Area A
157	1:10	S	27/03/2017	JD	Area A N facing section of E slot of Area A
158	1:20:1:10	P	28/07/2017	JD	Area A post exc plan of natural (673)
159	1:20	S	29/07/2017	VLH	S facing section of slot in S end of Area B
160	1:20	S	29/07/2017	JD	E facing section of Area A
161	1:20	P	28/03/2017	JD	Area B slot post excavation plan
162	1:10	S	29/03/2017	VLH	N facing section of Area B slot
163	1:50	P	30/03/2017	JD	Room BL04/BL03 plan (Trench 7)

Appendix C Finds Register

<i>Finds No.</i>	<i>Context No.</i>	<i>Area</i>	<i>Feature</i>	<i>Material</i>	<i>Date</i>	<i>Initials</i>	<i>Quantity</i>	<i>Description</i>	<i>Comments</i>
001	206	-	-	Mortar	05/06/2015	Kmacf	1	Small lump of mortar, with green glass inclusions	
002	607	C	-	Fe	20/02/2017	AM	1	Large iron object (pot?)	
003	607	A	-	Fe	20/02/2017	Kmacf	1	Wall fixing, rectangular section	
004	607	A	-	Plaster	20/02/2017	Kmacf	3	Plaster fragments (2 painted), moulded	
005	607	A	-	Ceramic	20/02/2017	Kmacf	1	Electrical insulator	
006	608	A	-	CBM	20/02/2017	Kmacf	1	Roof tile	
007	608	A	-	Worked Stone	20/02/2017	Kmacf	4	Roof slates	
008	608	A	-	Plaster	20/02/2017	Kmacf	7	Plaster fragments (some painted), moulded	
009	609	A	-	CuA	21/02/2017	Kmacf	1	Circular object (coin?/token?)	
010	604	-	-	Shell	26/03/2017	-	1	Oyster	Found in wall
011	605	A	-	Fe	17/02/2017	TOA	1	Iron nail	
012	605	A	-	Mortar	17/02/2017	TOA	1	Large lump of lime mortar	
013	605	A	-	Glass	17/02/2017	TOA	2	Iridescent white glass	
014	605	A	-	Glass	17/02/2017	TOA	1	Brown glass	
015	605	A	-	Shell	17/02/2017	TOA	1	Oyster	
016	606	B	Foundation Trench	Ceramic	20/02/2017	AJLM	1	Ceramic stirrer	
017	606	B	Foundation Trench	Ceramic	20/02/2017	AJLM	1	BS White earthenware	19th century
018	606	B	Foundation Trench	Glass	20/02/2017	AJLM	1	Glass vial neck	
019	606	B	Foundation Trench	Faunal	20/02/2017	AJLM	5	Cattle rib and fragments	
020	606	B	Foundation Trench	Shell	20/02/2017	AJLM	3	Oysters	
021	607	A	-	Fe	17/02/2017	-	1	Iron wedge	
022	607	B	-	Fe	17/02/2017	Kmacf	2	Iron spike and hook	
023	607	C/D	-	Ceramic	17/02/2017	Kmacf	1	Crucible base	
024	607	A	-	Fe	17/02/2017	Kmacf	2	Iron nails	
025	607	-	-	CuA	01/03/2017	Kmacf	1	Circular object (coin?/token?)	
026	607	A	-	Fe	01/03/2017	Kmacf	4	Iron nails	
027	607	B	-	Ceramic	-	Contractor	1	Earthenware	

Finds No.	Context No.	Area	Feature	Material	Date	Initials	Quantity	Description	Comments
						s		base, 'Wedgwood', possibly a crucible	
028	607	B	-	Plaster	-	Contractors	1	Plaster fragment	
029	607	-	-	Glass	-	Kmacf	1	Green glass test tube?	
030	607	E	East Slot	Faunal	07/03/2017	-	2	Ovicaprid tooth and avian phalanx	
031	607	E	East Slot	Fe	07/03/2017	-	2	Iron nails	
032	607	E	East Slot	Glass	07/03/2017	-	1	Iridescent white glass	
033	607	E	East Slot	Glass	07/03/2017	-	3	White, brown and green	
034	607	E	East Slot	Ceramic	07/03/2017	-	1	Rim reduced red ware with green Pb glaze	16th Century
035	607	A	-	Faunal	17/02/2017	Kmacf	8	Cattle, ovicaprid	
036	607	A	-	Plaster	17/02/2017	Kmacf	1	Painted plaster	
037	607	A	-	CBM	17/02/2017	Kmacf	1	Brick	
038	607	A	-	Glass	17/02/2017	Kmacf	30	Assorted colour shards	
039	607	A	-	Ceramic	17/02/2017	Kmacf	17	19th - 20th century ceramic assemblage	19th - 20th Century
040	607	A	Between wall 604	CBM	01/03/2017	Kmacf	2	Roof tiles	
041	607	A	Between wall 604	Faunal	01/03/2017	Kmacf	7	Cattle, ovicaprid and avian	
042	607	A	Between wall 604	Plaster	01/03/2017	Kmacf	1	Painted plaster, moulded	
043	607	A	Between wall 604	Worked Stone	01/03/2017	Kmacf	1	Marble fragment	
044	607	A	Between wall 604	Glass	01/03/2017	Kmacf	14	Assorted colour shards	
045	607	A	Between wall 604	Faunal	01/03/2017	Kmacf	2	Fish bones	
046	607	A	Between wall 604	Ceramic	01/03/2017	Kmacf	14	19th - 20th century ceramic assemblage	19th - 20th Century
047	607	B	-	Faunal	17/02/2017	Kmacf	13	Cattle, ovicaprid, long bone worked ring and canid mandible	
048	607	B	-	Human Remains	17/02/2017	Kmacf	1	Proximal hand phalanx	
049	607	B	-	Ceramic	17/02/2017	Kmacf	1	Crucible with molten glass	
050	607	B	-	Ceramic	17/02/2017	Kmacf	1	Rim of crucible, soot stained	
051	607	B	-	Shell	17/02/2017	Kmacf	4	Oysters	
052	607	B	-	CBM	17/02/2017	Kmacf	1	Roof tile	
053	607	B	-	Glass	17/02/2017	Kmacf	15	Assorted colour shards	

Finds No.	Context No.	Area	Feature	Material	Date	Initials	Quantity	Description	Comments
054	607	B	-	Plaster	17/02/2017	Kmacf	6	Painted plaster, moulded	
055	607	B	-	Clay Pipe	17/02/2017	Kmacf	1	Stem	
056	607	B	-	Mortar	17/02/2017	Kmacf	1	Lump of mortar	
057	607	B	-	Ceramic	17/02/2017	Kmacf	26	19th - 20th century ceramic assemblage	19th - 20th Century
058	608	A	Baulk Removal	Fe	??/03/2017	Kmacf	13	Iron nails	
059	608	A	Baulk Removal	Faunal	01/03/2017	Kmacf	11	Cattle, ovicaprid and raptor talon	
060	608	A	Baulk Removal	Faunal	01/03/2017	Kmacf	11	Large fish bones with butchery marks	
061	608	A	Baulk Removal	Ceramic	01/03/2017	Kmacf	2	Crucible (1 base, 1 rim)	
062	608	A	Baulk Removal	Ceramic	01/03/2017	Kmacf	8	1 BS tin glaze, 4 BS white earthenware, 2 BS redware, 1 rim painted earthenware	19th - 20th Century
063	608	A	Baulk Removal	Glass	01/03/2017	Kmacf	28	Assorted colour shards	
064	608	A	Baulk Removal	Glass	01/03/2017	Kmacf	24	Window glass	
065	608	A	-	Glass	20/02/2017	Kmacf	1	Stirrer	
066	608	A	-	Glass	20/02/2017	Kmacf	18	Window glass	
067	608	A	-	Coal	20/02/2017	Kmacf	1	Lump of coal	
068	608	A	-	Ceramic	20/02/2017	Kmacf	8	Stirrers	
069	608	A	-	Ceramic	20/02/2017	Kmacf	4	Crucible (3BS, 1 rim)	
070	608	A	-	Ceramic	20/02/2017	Kmacf	1	Base white earthenware	19th - 20th Century
071	608	A	-	Ceramic	20/02/2017	Kmacf	19	White earthenware (3 bases, 10 BS, 3 rims), 3 BS tin glaze	18th - 19th Century
072	608	A	-	Ceramic	20/02/2017	Kmacf	20	Non reduced red ware with brown glaze (2 bases, 1 rim, 12 BS), non reduced red ware (2 rims, 3 BS)	19th - 20th Century
073	608	A	-	Ceramic	20/02/2017	Kmacf	2	Tube section reduced red ware (chemistry apparatus)	
074	608	A	-	Clay Pipe	20/02/2017	Kmacf	1	Stem	
075	608	A	-	Fe	20/02/2017	Kmacf	8	One iron fixings, seven nails	
076	608	A	-	CuA	20/02/2017	Kmacf	1	Copper plate, possibly a label	

Finds No.	Context No.	Area	Feature	Material	Date	Initials	Quantity	Description	Comments
077	608	A	-	Shell	20/02/2017	Kmacf	3	Oysters	
078	608	A	-	Faunal	20/02/2017	Kmacf	8	Ovicaprid	
079	608	A	-	Glass	20/02/2017	Kmacf	28	Assorted colour shards	
080	609	B	-	Ceramic	-	JMM	9	1 BS tin glaze, 1 BS reduced red ware with green Pb glaze, 2 BS reduced grey ware with green Pb glaze, 1 BS buff glaze, White earthenware (1 rim, 1 BS), 1 BS redware, 1 base redware with brown glaze	16th - 19th Century
081	609	B	-	Clay Pipe	-	JMM	3	Stems	
082	609	B	-	Glass	-	JMM	2	Window glass	
083	609	B	-	Glass	-	JMM	3	Green glass with iridescent coat	
084	609	B	-	Shell	-	JMM	7	6 Oysters and 1 periwinkle	
085	609	B	-	Faunal	-	JMM	17	Cattle, ovicaprid (bad taphonomy)	
086	609	A	-	CuA	23/02/2017	-	1	Copper pipe section	
087	608	A	Baulk Removal	Shell	??/03/2017	Kmacf	2	Oysters	
088	609	A	-	Faunal	21/02/2017	Kmacf	5	Cattle and ovicaprid	
089	609	A	-	Shell	21/02/2017	Kmacf	2	Oysters	
090	609	A	-	Glass	21/02/2017	Kmacf	4	Window glass	
091	609	A	-	Clay Pipe	21/02/2017	Kmacf	1	Stem	
092	609	A	-	Ceramic	21/02/2017	Kmacf	2	BS crucibles	
093	609	A	-	Ceramic	21/02/2017	Kmacf	1	Rim white earthenware	19th - 20th Century
094	609	A	-	Faunal	23/02/2017	-	10	Cattle, ovicaprid	
095	609	A	-	Shell	23/02/2017	-	7	6 Oysters and 1 periwinkle	
096	609	A	-	Clay Pipe	23/02/2017	-	4	Stem	
097	609	A	-	Ceramic	23/02/2017	-	4	Reduced red ware with green Pb glaze (1 rim, 2 BS), 1 rim non reduced grey ware with green Pb glaze	16th Century
098	609	A	Baulk Removal	Faunal	01/03/2017	Kmacf	6	Ovicaprid	
099	609	A	Baulk	Shell	01/03/2017	Kmacf	5	Oysters	

Finds No.	Context No.	Area	Feature	Material	Date	Initials	Quantity	Description	Comments
			Removal		7				
100	609	A	Baulk Removal	Fe	01/03/2017	Kmacf	3	Iron nails	
101	609	A	Baulk Removal	Glass	01/03/2017	Kmacf	17	Window glass	
102	609	A	Baulk Removal	Glass	01/03/2017	Kmacf	1	Stirrer	
103	609	A	Baulk Removal	Glass	01/03/2017	Kmacf	1	Coated	
104	609	A	Baulk Removal	Ceramic	01/03/2017	Kmacf	6	1 BS brown glaze, 1 BS white earthenware, 4 BS tin glazed	18th - 19th Century
105	609	A	Baulk Removal	CBM	01/03/2017	Kmacf	1	Roof tile	
106	613	E	West Slot	CuA	03/03/2017	Kmacf	1	Copper alloy pin	
107	613	E	East Slot	CuA	-	-	1	Circular object (label?/lid?)	
108	613	E	Middle Section of Trench 6	Faunal	15/06/2017	DB	6	Ovicaprid	
109	613	E	East Slot	Ceramic	08/03/2017	AJLM	1	BS non reduced redware (cooking pot)	16th Century?
110	613	E	-	Faunal	15/03/2017	DB	4	Ovicaprid	
111	613	E	West Slot	Faunal	08/03/2017	Kmacf	47	Cattle and ovicaprid	
112	613	E	West Slot	Shell	08/03/2017	Kmacf	1	Oyster	
113	613	E	West Slot	Ceramic	08/03/2017	Kmacf	7	5 BS reduced redware, 1 BS reduced white gritty, 1 BS reduced white gritty with green Pb glaze	14th - 15th Century
114	613	E	East End of Trench 6	Faunal	14/03/2017	DB	8	Cattle and ovicaprid	
115	613	E	East End of Trench 6	Shell	14/03/2017	DB	4	Oysters	
116	613	E	East End of Trench 6	Ceramic	14/03/2017	DB	4	4 BS reduced core red ware with green Pb glaze	16th Century
117	613	E	Test Pit Extension	Faunal	03/03/2017	Kmacf	59	Cattle, ovicaprid	
118	613	E	Test Pit Extension	CBM	03/03/2017	Kmacf	1	Ceramic tile	
119	613	E	Test Pit Extension	Ceramic	03/03/2017	Kmacf	14	1 handle reduced core white gritty with green Pb glaze, 2 BS white gritty, 1 BS white gritty with green Pb glaze, 2 BS reduced red ware with green	14th - 16th Century

Finds No.	Context No.	Area	Feature	Material	Date	Initials	Quantity	Description	Comments
								Pb glaze, Reduced core red ware with green Pb glaze (1 rim, 4 BS), Reduced core red ware (1 base, 2 BS)	
120	613	E	West End of Trench 6	Faunal	15/03/2017	DB	49	Cattle, ovicaprid	
121	613	E	West End of Trench 6	Ceramic	15/03/2017	DB	3	1 BS reduced red ware, 1 rim non reduced redware with green Pb glaze, 1 BS reduced grey ware with green Pb glaze	16th - 17th Century
122	613	E	West Slot	Faunal	03/03/2017	Kmacf	30	Cattle, ovicaprid	
123	613	E	West Slot	Ceramic	03/03/2017	Kmacf	8	5 BS reduced redware with green Pb glaze, 2 BS reduced grey ware with green Pb glaze, 1 BS non reduced grey ware with green Pb glaze	15th - 16th Century
124	614	A	East Slot	Faunal	21/02/2017	Kmacf	1	Long bone fragment	
125	614	A	East Slot	Fe	21/02/2017	Kmacf	2	Iron nails	
126	614	A	East Slot	Ceramic	21/02/2017	Kmacf	1	BS reduced core red ware with green Pb glaze	16th Century
127	614	A	East Slot	Ceramic	21/02/2017	Kmacf	1	White earthenware	19th - 20th Century
128	614	A	Baulk Removal	Faunal	07/03/2017	Kmacf	4	Cattle, ovicaprid	
129	614	A	Baulk Removal	Ceramic	07/03/2017	Kmacf	1	BS painted earthenware	19th - 20th Century
130	614	A	Baulk Removal	Glass	07/03/2017	Kmacf	1	Brown	
131	617	-	-	Shell	20/03/2017	-	3	Oysters	
132	617	E	-	CuA	02/03/2017	JMM	1	Tube section	
133	617	A	East End	Faunal	22/03/2017	DB	10	Cattle, ovicaprid (bad taphonomy)	
134	617	A	East End	Shell	22/03/2017	DB	1	Oyster	
135	617	A	East End	Ceramic	22/03/2017	DB	3	2 BS reduced red ware with green Pb glaze, 1 BS reduced red ware	16th Century
136	617	-	-	Faunal	02/03/2017	-	1	Long bone fragment	
137	617	-	-	Shell	02/03/2017	-	1	Oyster	

Finds No.	Context No.	Area	Feature	Material	Date	Initials	Quantity	Description	Comments
138	617	-	-	Glass	02/03/2017	-	1	Window glass	
139	617	-	-	Ceramic	02/03/2017	-	9	1 BS tin glaze, 1 BS white gritty, 4 BS buff glaze earthenware, 3 BS reduced core red ware with green PB glaze	14th - 17th Century
140	619	A	620	Shell	22/02/2017	Kmacf	3	Oysters	
141	619	A	620	Ceramic	22/02/2017	Kmacf	2	1 BS tin glaze, 1 BS reduced red ware with internal green Pb glaze	17th - 18th Century
142	629	A	624	Shell	23/02/2017	Kmacf	1	Oyster	
143	629	A	624	Clay Pipe	23/02/2017	Kmacf	1	Stem	
144	629	A	624	Glass	23/02/2017	Kmacf	2	Window glass	
145	629	A	624	Ceramic	23/02/2017	Kmacf	1	BS White earthenware	18th -20th Century
146	629	A	624	CBM	23/02/2017	Kmacf	2	Roof tiles	
147	629	A	Baulk Removal	Ceramic	01/03/2017	Kmacf	1	Stirrer end	
148	629	A	Baulk Removal	Ceramic	01/03/2017	Kmacf	1	BS white earthenware	19th - 20th Century
149	633	E	East Slot	Faunal	08/03/2017	AJLM	2	Cattle (bad taphonomy)	
150	633	E	East Slot	Coal	08/03/2017	AJLM	2	Large lumps of coal	
151	633	E	East Slot	Ceramic	08/03/2017	AJLM	1	Reduced red ware, with external brown glaze	19th - 20th Century
152	637	E	-	Glass	06/03/2017	VLH	3	White and window glass	
153	637	E	-	Ceramic	06/03/2017	VLH	1	BS white gritty	14th - 15th Century
154	641	E	West End of Cut	Fe	14/03/2017	DB/VLH	2	Round section architectural spike	
155	641	E	-	Worked Stone	-	-	1	Small whetstone with perforation to be hanged on a string	
156	641	E	Middle Slot	Faunal	13/03/2017	Kmacf	7	Cattle, ovicaprid	
157	641	E	Middle Slot	Ceramic	13/03/2017	Kmacf	2	Reduced core red ware (1 rim, 1 BS)	15th -17th Century
158	641	E	West End of Cut	Faunal	14/03/2017	DB/VLH	40	Cattle, ovicaprid	
159	641	E	West End of Cut	Ceramic	14/03/2017	DB/VLH	5	1 handle reduced core red ware, 2 non reduced grey ware with green Pb glaze, 2	16th Century

<i>Finds No.</i>	<i>Context No.</i>	<i>Area</i>	<i>Feature</i>	<i>Material</i>	<i>Date</i>	<i>Initials</i>	<i>Quantity</i>	<i>Description</i>	<i>Comments</i>
								reduced core red ware with green Pb glaze (1 base, 1 BS)	
160	641	E	-	Faunal	13/03/2017	Kmacf	96	Cattle, ovicaprid	
161	641	E	-	Shell	13/03/2017	Kmacf	6	Oysters	
162	641	E	-	Ceramic	13/03/2017	Kmacf	24	2 BS white gritty, 2 BS whitegritty with green Pb glaze, 3 BS reduced red ware with green Pb glaze, reduced core red ware with green Pb glaze (1 handle, 7 BS), non reduced red ware with green Pb glaze (1 rim, 3 BS), 2 BS reduced grey ware with green Pb glaze, 1 BS reduced core grey ware with green Pb glaze, 2 BS non reduced grey ware with green Pb glaze	14th - 16th Century
163	641	E	Baulk Removal	Faunal	15/03/2017	Kmacf	23	Cattle, ovicaprid	
164	641	E	Baulk Removal	CBM	15/03/2017	Kmacf	1	Glazed brick	
165	641	E	Baulk Removal	Ceramic	15/03/2017	Kmacf	14	1 BS reduced red ware, reduced core red ware with green Pb glaze (2 handles, 4 BS), 3 BS reduced grey ware with green Pb glaze, 1 BS reduced white gritty, 2 BS white gritty with green Pb glaze	15th - 16th Century
166	644	E	Middle Section of Trench 6	Ceramic	15/03/2017	DB	1	BS reduced grey ware with green Pb glaze	16th Century
167	653	E	Middle Section of Trench 6	Ceramic	15/03/2017	DB	1	BS reduced core red ware with green Pb glaze	16th Century
168	666	-	-	Faunal	20/03/2017	-	50	Cattle, ovicaprid and avian	
169	666	-	-	Shell	20/03/2017	-	2	Oysters	

<i>Finds No.</i>	<i>Context No.</i>	<i>Area</i>	<i>Feature</i>	<i>Material</i>	<i>Date</i>	<i>Initials</i>	<i>Quantity</i>	<i>Description</i>	<i>Comments</i>
170	666	-	-	Vitrified Material	20/03/2017	-	1	Small lump of blue vitrified material	
171	666	-	-	Pb	20/03/2017	-	1	Flashing fragment	
172	666	-	-	Glass	20/03/2017	-	2	Assorted colour shards	
173	666	-	-	Ceramic	20/03/2017	-	14	1 BS white gritty, 1 BS reduced red ware with green Pb glaze, reduced core red ware with green Pb glaze (3 rims, 1 handle, 2 BS), 1 base reduced grey ware, 3 BS reduced core grey ware with green Pb glaze, 2 base brown glaze earthenware	15th - 19th Century
174	667	-	West End of Trench 6	Faunal	20/03/2017	DB	6	Cattle, ovicaprid	
175	668	A	East End	Faunal	22/03/2017	DB	5	Ovicaprid	
176	668	A	East End	Shell	23/03/2017	DB	2	Oysters	
177	668	A	West End	Faunal	23/03/2017	DB	2	Long bone fragments	
178	668	A	West End	Shell	23/03/2017	DB	1	Oyster	
179	668	A	West End	Ceramic	23/03/2017	DB	2	2 BS reduced core red ware with green Pb glaze	16th Century
180	669	B	-	Faunal	21/03/2017	VLH	43	Cattle, ovicaprid	
181	669	B	-	Shell	21/03/2017	VLH	4	Oysters	
182	669	B	-	Ceramic	21/03/2017	VLH	8	1 BS white gritty, 3 BS reduced core red ware with green Pb glaze, 4 BS reduced grey ware with green Pb glaze	14th - 16th Century
183	669	B	-	Fe	21/03/2017	VLH	1	Iron pin	
184	671	-	-	Faunal	26/03/2017	VLH	18	Cattle, ovicaprid and avian	
185	671	-	-	Shell	26/03/2017	VLH	2	Oysters	
186	671	-	-	Ceramic	26/03/2017	VLH	12	2 BS white gritty, 1 BS whitegritty with green Pb glaze, 1 rim reduced core red ware	14th - 16th Century

<i>Finds No.</i>	<i>Context No.</i>	<i>Area</i>	<i>Feature</i>	<i>Material</i>	<i>Date</i>	<i>Initials</i>	<i>Quantity</i>	<i>Description</i>	<i>Comments</i>
								with green Pb glaze, 3 BS non reduced red ware with green Pb glaze, 5 BS reduced grey ware with green Pb glaze, 1 BS buff glaze	
187	672	A	East End	Faunal	22/03/2017	DB	23	Cattle, ovicaprid and fish	
188	672	A	East End	Shell	22/03/2017	DB	1	Oyster	
189	672	-	Lower North East Corner	Faunal	-	-	2	Ovicaprid	
190	672	-	Lower North East Corner	Shell	-	-	1	Oyster	
191	672	A	East End	Faunal	23/03/2017	DB	1	Ovicaprid vertebra	
192	672	A	East End	Ceramic	23/03/2017	DB	1	Handle non reduced white gritty, with green Pb glaze	15th Century
193	672	-	West End	Faunal	25/03/2017	-	7	Cattle, ovicaprid	
194	672	-	West End	Ceramic	25/03/2017	-	3	1 BS white gritty, 1 handle reduced core white gritty with green Pb glaze, 1 BS grey ware with green Pb glaze	14th - 16th Century
195	674	B	-	Faunal	23/03/2017	VLH	14	Cattle, ovicaprid	
196	674	B	-	Ceramic	23/03/2017	VLH	12	5 BS reduced core red ware with green Pb glaze, reduced grey ware with green Pb glaze (1 base[with food residue], 1 rim, 5 BS)	16th - 17th Century
197	674	-	-	Faunal	26/03/2017	VLH	2	Cattle (bad taphonomy)	
198	674	-	-	Wood	26/03/2017	VLH	1	Natural roundwood, no tool mark visible	
199	674	-	-	Ceramic	26/03/2017	VLH	4	2 BS reduced red ware with green Pb glaze, 1 BS non reduced red ware with green Pb glaze, 1 BS reduced grey ware with green Pb glaze	16th - 17th Century
200	675	B	-	Faunal	23/03/2017	VLH	93	Cattle, ovicaprid	

Finds No.	Context No.	Area	Feature	Material	Date	Initials	Quantity	Description	Comments
201	675	B	-	Ceramic	23/03/2017	VLH	7	5 BS reduced grey ware with green Pb glaze, 1 BS reduced red ware, 1 BS white gritty	14th - 16th Century
202	675	-	-	Faunal	28/03/2017	VLH	35	Cattle, ovicaprid (bad taphonomy)	
203	675	-	-	Ceramic	28/03/2017	VLH	7	3 BS non reduced grey ware with green Pb glaze, 1 BS reduced grey ware with green Pb glaze, reduced core red ware with green Pb glaze (1 handle, 2 BS)	16th Century
204	675	-	-	CuA	28/03/2017	VLH	1	Coin or token	
205	675	-	-	Fe	28/03/2017	VLH	2	Iron nails	
206	677	-	-	Faunal	26/03/2017	VLH	3	Cattle (bad taphonomy)	
207	677	-	-	Ceramic	26/03/2017	VLH	1	BS reduced red ware with green Pb glaze	16th - 17th Century
208	707	-	-	Faunal	31/03/2017	JD	2	Ovicaprid	
209	707	-	-	Ceramic	31/03/2017	JD	1	BS reduced core red ware with green Pb glaze	16th - 17th Century
210	707	-	-	Ceramic	31/03/2017	JD	1	BS tin glaze	18th Century
211	710	-	-	CuA	31/03/2017	JD	1	Pin	
212	U/S	B	Wall Cavity	Ceramic	21/03/2017	VLH	1	Stirrer	
213	U/S	B	Possibly 671 or 675	Au	23/03/2017	JD	1	Gold cross plate, with one pin hole, hinge and inscribed 'IHS', possibly from a locket	
214	Room G230	HBR	From Beneath the Lecture Seating	Glass	10/06/2015	Kmacf	1	White glass bottle, square section, metal cap: 'Bev, The very essence, of coffee & chicory, use one or two, teaspoonfuls, for each cup. First, add boiling water, and then warm, not boiled milk., Fully sweetened, with sugar, 1'2, 3 1/4 fl.oz., J. Lyons	

Finds No.	Context No.	Area	Feature	Material	Date	Initials	Quantity	Description	Comments
								& Co Ltd, Cadby Hall London W14'	
215	Room G230	HBR	From Beneath the Lecture Seating	Glass	10/06/2015	Kmacf	2	Two white glass ink bottle: 1) Round section, metal cap: 'Croxley, [Royal, blue (washable), flush with, water before filling][Croxley, Fountain pen ink][A, Dickinson, product, made in, GT Britain]' 2) Suboval section, plastic cap: 'Parker, Quink, contains Solv-X, Royal blue washable, made in England Parker pen company limited London WC2'	
216	Room G175	HBR	Lecture Room South Deposit	Fe	12/06/2015	Kmacf	1	Bell pull armature	
217	Room 1.286	HBR	-	Fe	-	Kmacf	1	Floor prop	
218	Room 1.270	HBR	-	Paper	-	Kmacf	1	Cigarette pack with aluminium foil, 'Player's Navy cut', 1950s	
219	Room 1.270	HBR	-	Plastic	-	Kmacf	1	Incoming message cassette	
220	Room 1.270	HBR	-	Cloth	-	Kmacf	1	Grey school uniform shirt, size 4 - 12	Not retained
221	Room 1.270	HBR	-	Metal	-	Kmacf	1	Oil can, with handle and top, some solidified oil at the bottom	
222	Room 1.270	HBR	-	Tin	-	Kmacf	2	Tin cans of 'Nestle's Special Full Cream Condensed Milk'	
223	Room 1.270	HBR	-	Glass	-	Kmacf	1	Brown glass bottle with vulcanised rubber stopper: 'Tra[de Ma]rk, Gl[o]be, Table (?) waters,	

<i>Finds No.</i>	<i>Context No.</i>	<i>Area</i>	<i>Feature</i>	<i>Material</i>	<i>Date</i>	<i>Initials</i>	<i>Quantity</i>	<i>Description</i>	<i>Comments</i>
								Gin[ger be]er, West Bowling [Green Street] Leith'	
224	Room 1.270	HBR	-	Metal	-	Kmacf	1	Green metal safe, appears to have been forced open	

Appendix D Photograph Register

Image No.	Direction Facing	Date	Description	Initials
001	W	08/04/2016	Room BZ45 brick sumps below concrete floor in basement	Kmacf
002	S	08/04/2016	Room BZ45 brick sumps below concrete floor in basement	Kmacf
003	W	08/04/2016	Room BZ45 brick sumps below concrete floor in basement	Kmacf
004	S	08/04/2016	Room BZ45 brick sumps below floor in basement - detail of pipes within	Kmacf
005	N	08/04/2016	Room BZ45 brick sumps below floor in basement	Kmacf
006	E	08/04/2016	Room 2Z21 new door slapped through masonry and inscribed lintel of (1722)	Kmacf
007	-	08/04/2016	Room 2Z21 sawn-off fire lintel end, with graffiti	Kmacf
008	-	08/04/2016	Room 2Z21 sawn-off fire lintel end, with graffiti	Kmacf
009	E	08/04/2016	Room 2Z21 graffitied lintel	Kmacf
010	E	08/04/2016	Room 2Z21 graffitied lintel detail	Kmacf
011	E	08/04/2016	Room 2Z21 graffitied lintel detail	Kmacf
012	E	08/04/2016	Room 2Z21 graffitied lintel detail	Kmacf
013	E	08/04/2016	Room 2Z21 graffitied lintel detail	Kmacf
014	E	08/04/2016	Room 2Z21 graffitied lintel detail	Kmacf
015	E	08/04/2016	Room 2Z21 graffitied lintel detail	Kmacf
016	E	08/04/2016	Room 2Z21 graffitied lintel detail	Kmacf
017	E	08/04/2016	Room 2Z21 graffitied lintel detail	Kmacf
018	E	08/04/2016	Room 2Z21 graffitied lintel detail	Kmacf
019	-	08/04/2016	Room 2Z21 graffitied lintel, sawn-off end	Kmacf
020	E	08/04/2016	Room 2.340 wall prepared for prop insertions prior to slapping for new door	Kmacf
021	E	08/04/2016	Room 2.340 slapping marked out	Kmacf
022	E	08/04/2016	Room 1.272 existing slapping extended	Kmacf
023	W	08/04/2016	Room 1.274 existing slapping being extended, other side	Kmacf
024	E	08/04/2016	Room G159 looking into G171 through slapping	Kmacf
025	NW	08/04/2016	Room G159-165 floor removed	Kmacf
026	W	08/04/2016	Room G159-165 floor removed	Kmacf
027	SW	08/04/2016	Room G159-165 floor removed	Kmacf
028	N	08/04/2016	Room G159/167 shows floor structure	Kmacf
029	W	08/04/2016	Room G159/169 into G165 with flooring removed	Kmacf
030	W	08/04/2016	Room G159/169 into G165 with flooring removed	Kmacf
031	NW	08/04/2016	Room G159 to NW shows octagonal pier in basement below	Kmacf
032	N	08/04/2016	View to BZ47 with disturbed masonry	Kmacf
033	S	08/04/2016	BL06 blocked arched opening uncovered	Kmacf
034	E	08/04/2016	BL05 S section, lift-pit trench, showing natural	Kmacf
035	N	08/04/2016	BL05 N section lift-pit trench, showing truncated early masonry	Kmacf
036	N	08/04/2016	BL05 N section lift-pit trench, showing truncated early masonry	Kmacf
037	NE	08/04/2016	BL05 lift-pit trench, NE corner showing early masonry and foundation trench cutting natural clay	Kmacf
038	E	11/04/2016	Room 2Z21 exposed inscribed lintel, general view with slapping	Kmacf
039	E	11/04/2016	Room 2Z21 exposed inscribed lintel, general view with slapping	Kmacf
040	E	11/04/2016	Room 2Z21 fireplace with graffiti on lintel	Kmacf
041	E	11/04/2016	Room 2Z21 fireplace with graffiti on lintel	Kmacf
042	E	11/04/2016	Room 2Z21 fireplace with graffiti on lintel	Kmacf

Image No.	Direction Facing	Date	Description	Initials
043	E	11/04/2016	Room 2Z21 fireplace with graffiti on lintel	Kmacf
044	E	11/04/2016	Room 2Z21 fireplace with graffiti on lintel	Kmacf
045	E	11/04/2016	Room 2Z21 fireplace with graffiti on lintel	Kmacf
046	-	11/04/2016	Room 2Z21 sawn end of lintel	Kmacf
047	-	11/04/2016	Room 2Z21 sawn end of lintel, detail	Kmacf
048	-	11/04/2016	Room 2Z21 sawn end of lintel, detail	Kmacf
049	-	11/04/2016	Room 2Z21 sawn end of lintel, detail	Kmacf
050	-	11/04/2016	Room 2Z21 fireplace with graffiti on lintel	Kmacf
051	-	11/04/2016	Room 2Z21 sawn end of lintel, detail	Kmacf
052	-	11/04/2016	Room 2Z21 sawn end of lintel, detail	Kmacf
053	N	11/04/2016	Room 2.343 chimney flue exposed (historically infilled) and historic brick chimney above	Kmacf
054	N	11/04/2016	Room 2.343 chimney flue exposed (historically infilled) and historic brick chimney above	Kmacf
055	N	11/04/2016	Room 2.343 chimney flue exposed (historically infilled) and historic brick chimney above	Kmacf
056	NW	11/04/2016	Room 1.272/1.274 shows slapping in progress	Kmacf
057	NW	11/04/2016	Room 1.272/1.274 shows slapping in progress	Kmacf
058	W	11/04/2016	Room G175 slapping	Kmacf
059	NE	11/04/2016	Room G171 Slapping other side. Shows fireplace lintel cut through	Kmacf
060	NE	11/04/2016	Room G171 Slapping other side. Shows fireplace lintel cut through	Kmacf
061	W	11/04/2016	Room G159 fireplace and slapping	Kmacf
062	W	11/04/2016	From G159 into basement BZ45 shows new floor being laid	Kmacf
063	NW	11/04/2016	From G159 into basement BZ45 shows new floor being laid	Kmacf
064	N	11/04/2016	From G159 into basement BZ45 shows new floor being laid	Kmacf
065	N	11/04/2016	Room BZ45 N wall general view	Kmacf
066	N	11/04/2016	Room BZ45 NW corner general view	Kmacf
067	NW	11/04/2016	Room BZ45 W wall general view	Kmacf
068	E	11/04/2016	Room BZ47 with demolished party wall and rounded stairwell in masonry	Kmacf
069	NE	11/04/2016	Room BZ47 with demolished party wall and rounded stairwell in masonry	Kmacf
070	NE/up	11/04/2016	Room BZ47 view up to floor above with evidence for stairs	Kmacf
071	E	11/04/2016	Room BZ47 shows curve in wall for stairwell	Kmacf
072	NE	11/04/2016	Room BZ47 view up to floor above with evidence for stairs	Kmacf
073	NE	11/04/2016	Room BZ47 view up to floor above with evidence for stairs	Kmacf
074	N	11/04/2016	Room BZ46 blocked arched opening in N wall	Kmacf
075	N	11/04/2016	Room BZ46 blocked arched opening in N wall	Kmacf
076	NE	11/04/2016	Room BZ46 blocked arched opening in N wall, detail of tooling on voussoirs	Kmacf
077	S	11/04/2016	Room BZ46 stairs down to blocked opening	Kmacf
078	NE	11/04/2016	Room BZ46 stairs down to blocked opening E side	Kmacf
079	W	11/04/2016	Room BZ46 stairs down to blocked opening W side	Kmacf
080	NW	11/04/2016	Room BZ46 stairs down to blocked opening	Kmacf
081	NW	30/03/2016	Room BZ46 stairs down to blocked opening	EJ
082	N	30/03/2016	Room BZ46 stairs down to blocked opening	EJ
083	N	30/03/2016	Room BZ46 stairs down to blocked opening - detail of blocking	EJ
084	S	30/03/2016	Room BZ46 stairs down to blocked opening	EJ

Image No.	Direction Facing	Date	Description	Initials
085	S	30/03/2016	Room BZ46 stairs down to blocked opening	EJ
086	N	30/03/2016	Room BZ46 stairs down to blocked opening	EJ
087	N	30/03/2016	Room BZ46 stairs down to blocked opening	EJ
088	S	30/03/2016	Room BZ46 stairs down to blocked opening	EJ
089	N	21/04/2016	Room G151 flooring part lifted exposing joists	Kmacf
090	W	21/04/2016	Room G151 cast iron pipe exposed E-W below floor joists	Kmacf
091	W	21/04/2016	Room G151 cast iron pipe exposed E-W below floor joists	Kmacf
092	SE	21/04/2016	Room G151, rubble flue/vent below floor	Kmacf
093	W	21/04/2016	Room G151 cast iron pipe exposed E-W below floor joists	Kmacf
094	W	21/04/2016	Room G151, rubble flue/vent below floor	Kmacf
095	W	21/04/2016	Room G151 cast iron pipe exposed E-W below floor joists	Kmacf
096	W	21/04/2016	Room G151 with vault below floor broken into	Kmacf
097	N	21/04/2016	Room G151 General view lifted flooring	Kmacf
098	W	21/04/2016	Room G151 cast iron pipe exposed below floor joists	Kmacf
099	W	21/04/2016	Room G151 cast iron pipe exposed below floor joists	Kmacf
100	N	21/04/2016	General view from Room G151 to N with flooring removed	Kmacf
101	S	21/04/2016	Room G151 general view of lifted floorboards	Kmacf
102	V	21/04/2016	GZ27 view up with exposed plaster ceiling	Kmacf
103	V	21/04/2016	GZ27 view up with exposed plaster ceiling	Kmacf
104	V	21/04/2016	GZ27 view up with exposed plaster ceiling	Kmacf
105	V	21/04/2016	GZ27 view up with exposed plaster ceiling	Kmacf
106	V	21/04/2016	GZ27 view up with exposed plaster ceiling	Kmacf
107	V	21/04/2016	GZ27 view up with exposed plaster ceiling	Kmacf
108	V	21/04/2016	GZ27 view up with exposed plaster ceiling	Kmacf
109	V	21/04/2016	GZ27 view up with exposed plaster ceiling	Kmacf
110	W/V	21/04/2016	GZ27 view up with exposed plaster ceiling	Kmacf
111	W/V	21/04/2016	GZ27 view up with exposed plaster ceiling	Kmacf
112	W/V	21/04/2016	GZ27 view up with exposed plaster ceiling	Kmacf
113	W	21/04/2016	GZ27 view up with exposed plaster roof shows internal partition truncated and cornice frieze detail	Kmacf
114	W	21/04/2016	Room G151 view inside below-floor vaulting with vent grill at back	Kmacf
115	SW	21/04/2016	Room G151 view into vaults beneath floor shows opening to S	Kmacf
116	NW	21/04/2016	Room G151 view with vaults beneath floor shows opening to N	Kmacf
117	W	21/04/2016	Room G151 view with vaults beneath floor shows grilled vent to W	Kmacf
118	SW	21/04/2016	Room G151 view with vaults beneath floor shows opening to S	Kmacf
119	V	21/04/2016	Room G151 view with vaults beneath floor shows fill	Kmacf
120	V	21/04/2016	Room G151 view with vaults beneath floor shows fill	Kmacf
121	SE	21/04/2016	W exterior elevation at Room G151, showing masonry where grilled opening should be	Kmacf
122	NW	21/04/2016	Room G151 below floor vault general view with fill	Kmacf
123	NE	21/04/2016	Rooms 2.336 flue exposed under floor at door to 2.339 slapping	Kmacf
124	V	21/04/2016	Rooms 2.336 flue exposed under floor at door to 2.339 slapping	Kmacf
125	-	21/04/2016	Detail of saw used to cut slapping	Kmacf
126	NE	21/04/2016	Room BZ42 wall foundation exposed in ground reduction	Kmacf
127	NW	21/04/2016	Room BZ42 wall foundation exposed in ground reduction	Kmacf
128	S	21/04/2016	Room BZ42 general view after ground reduction showing natural clays	Kmacf

Image No.	Direction Facing	Date	Description	Initials
129	S	21/04/2016	Room BZ42 general view after ground reduction showing natural clays	Kmacf
130	E	21/04/2016	Rooms BZ42 - BZ39 after ground reduction showing brick founds and pipes exposed	Kmacf
131	W	21/04/2016	Rooms BZ42 - BZ39 after ground reduction with brick founds, S half	Kmacf
132	W	21/04/2016	Rooms BZ42 - BZ39 after ground reduction with brick founds, S half	Kmacf
133	W	21/04/2016	Rooms BZ42 - BZ39 after ground reduction with brick founds, S half	Kmacf
134	E	21/04/2016	Rooms BZ42 - BZ39 after ground reduction with brick founds, S half	Kmacf
135	E	21/04/2016	Rooms BZ42 - BZ39 after ground reduction with brick founds, S half	Kmacf
136	W	21/04/2016	Rooms BZ42 - BZ39 after ground reduction with brick founds, S half	Kmacf
137	W	21/04/2016	Rooms BZ42 - BZ39 after ground reduction with brick founds	Kmacf
138	W	21/04/2016	Rooms BZ42 - BZ39 after ground reduction with brick founds	Kmacf
139	W	21/04/2016	Rooms BZ42 - BZ39 after ground reduction with brick founds	Kmacf
140	W	21/04/2016	Rooms BZ42 - BZ39 after ground reduction with brick founds	Kmacf
141	W	21/04/2016	Rooms BZ42 - BZ39 after ground reduction with brick founds, N half	Kmacf
142	W	21/04/2016	Rooms BZ42 - BZ39 after ground reduction with brick founds, N half	Kmacf
143	E	21/04/2016	Rooms BZ42 - BZ39 after ground reduction with brick founds, N half	Kmacf
144	N	21/04/2016	Room BL05/6 lathe and plaster ceiling stripped exposing floor structure above	Kmacf
145	NE	21/04/2016	Room BL05/6 lathe and plaster ceiling stripped exposing floor structure above	Kmacf
146	NE	21/04/2016	Room BL05/6 lathe and plaster ceiling stripped exposing floor structure above	Kmacf
147	N	21/04/2016	Room BL05/6 lathe and plaster ceiling stripped exposing floor structure above	Kmacf
148	V	21/04/2016	Room BL05/6 lathe and plaster ceiling stripped exposing floor structure above	Kmacf
149	V	21/04/2016	Room BL05/6 lathe and plaster ceiling stripped exposing floor structure above	Kmacf
150	V	21/04/2016	Room BL05/6 lathe and plaster ceiling stripped exposing floor structure above	Kmacf
151	NW	21/04/2016	Room BZ39-BZ42 brick foundations exposed	Kmacf
152	NW	21/04/2016	Room BZ39-BZ42 brick foundations exposed	Kmacf
153	NW	21/04/2016	Room BZ39-BZ42 brick foundations exposed	Kmacf
154	NW	21/04/2016	Room BZ39-BZ42 brick foundations exposed	Kmacf
155	NE	21/04/2016	View up to vaulted roof after false ceiling removed	Kmacf
156	E	21/04/2016	View up to vaulted roof after false ceiling removed	Kmacf
157	E	21/04/2016	Room 2.340 door slapping underway	Kmacf
158	SE	21/04/2016	Room 2.340 door slapping underway with flue exposed	Kmacf
159	SE	21/04/2016	Room 2.340 door slapping underway with flue exposed	Kmacf
160	SE	21/04/2016	Room 2.340 door slapping underway with flue exposed	Kmacf
161	NE	16/08/2016	Room 1.272 floorboards lifted. Shows sagging floor below	Kmacf

Image No.	Direction Facing	Date	Description	Initials
162	NE	16/08/2016	Room 1.272 floorboards lifted. Shows sagging floor below	Kmacf
163	NE	16/08/2016	Room 1.272 floorboards lifted. Shows sagging floor below	Kmacf
164	N	16/08/2016	Room 1.272 floorboards lifted. Shows sagging floor below	Kmacf
165	NE	16/08/2016	Room 1.272 floorboards lifted. Shows sagging floor below	Kmacf
166	E	16/08/2016	Room GZ27 sleeper walls exposed beneath floor	Kmacf
167	E	16/08/2016	Room GZ27 sleeper walls exposed beneath floor	Kmacf
168	W	16/08/2016	Room GZ27 sleeper walls exposed beneath floor	Kmacf
169	N	16/08/2016	Room G151 general view into room	Kmacf
170	S	16/08/2016	Room 2.368 S wall with fireplace exposed	Kmacf
171	S	16/08/2016	Room 2.368 S wall with fireplace exposed - detail	Kmacf
172	S	16/08/2016	Room 2.368 S wall with fireplace exposed - detail of flue opening above	Kmacf
173	N	16/08/2016	Rooms 2.365 - 2.368 general view after partitions stripped out	Kmacf
174	NW	16/08/2016	From Room 2.368 into 2.363/364 after partitions stripped out	Kmacf
175	NW	16/08/2016	From Room 2.368 into 2.363/364 after partitions stripped out	Kmacf
176	W	16/08/2016	Room 2.363 W wall, masonry exposed with blocked fireplace	Kmacf
177	W	16/08/2016	Room 2.363 W wall, masonry exposed, detail of blocked fireplace	Kmacf
178	W	16/08/2016	Room 2.363 W wall, masonry exposed, detail of flue blocking above	Kmacf
179	SE	16/08/2016	Rooms 2.371 - 2.373 general view with partitions under demolition	Kmacf
180	SE	16/08/2016	Rooms 2.371 - 2.373 general view with partitions under demolition	Kmacf
181	E	16/08/2016	Rooms 2.371 - 2.373 general view with partitions under demolition	Kmacf
182	E	16/08/2016	Rooms 2.371 - 2.373 general view with partitions under demolition	Kmacf
183	NW	16/08/2016	Rooms 2.363 and 2.360 showing truncated ends of historic walls	Kmacf
184	E	16/08/2016	Room 2.361 E wall, masonry exposed with blocked fireplace	Kmacf
185	E	16/08/2016	Room 2.361 E wall, masonry exposed, detail of blocked fireplace	Kmacf
186	W	16/08/2016	Room 2.360 W wall masonry exposed with blocked fireplace	Kmacf
187	SW	16/08/2016	Room 2.360 W wall masonry exposed, S end detail with probable cut back cross-wall stub	Kmacf
188	E	16/08/2016	Room 2.358/2.359 E wall masonry exposed with fireplace and cut-back rendered wall stub at change of floorboard alignment	Kmacf
189	E	16/08/2016	Room 2.358 E wall masonry with blocked fireplace - detail	Kmacf
190	E	16/08/2016	Room 2.359 E wall masonry exposed with clawed-back cross wall stub	Kmacf
191	N	16/08/2016	Room 2.357/2.358 N wall masonry between windows exposed	Kmacf
192	N	16/08/2016	Room 2.357/2.358 N wall masonry part exposed - detail	Kmacf
193	N	16/08/2016	Room 2.357/2.358 N wall masonry part exposed with timber at wall head	Kmacf
194	E	16/08/2016	Room 2.358/2.359 masonry exposed shows clawed-back cross-wall stub and floorboards respecting line of wall stub	Kmacf
195	E	16/08/2016	Room 2.358/2.359 masonry exposed shows clawed-back cross-wall stub and floorboards respecting line of wall stub	Kmacf
196	W	16/08/2016	2.Z25 view down corridor during partition demolitions	Kmacf
197	SW	16/08/2016	2.Z25 view into room 2.352 partition demolition	Kmacf
198	-	16/08/2016	Record shot of level floor plan posted during works	Kmacf
199	-	16/08/2016	Record shot of level floor plan posted during works	Kmacf
200	SW	16/08/2016	1.296 W elevation with shelving removed exposing panelling	Kmacf
201	S	16/08/2016	1.296 S elevation with shelving removed exposing panelling	Kmacf
202	SE	16/08/2016	1.296 E elevation with shelving removed exposing paint scheme	Kmacf

Image No.	Direction Facing	Date	Description	Initials
203	SW	16/08/2016	1.296 W elevation with panelling fitted around structural elements	Kmacf
204	W	16/08/2016	1.296 W elevation with panelling fitted around structural elements, detail	Kmacf
205	W	16/08/2016	1.296 W elevation with panelling fitted around structural elements, detail	Kmacf
206	NW	16/08/2016	1.296 W elevation with panelling fitted around structural elements, detail	Kmacf
207	N	16/08/2016	1.296 general view along E wall to NE corner	Kmacf
208	N	16/08/2016	Room 1.294 N elevation general view, unstripped	Kmacf
209	N	16/08/2016	Room 1.294 N elevation general view, unstripped	Kmacf
210	S	16/08/2016	Room 1.294 S elevation general view, unstripped	Kmacf
211	-	16/08/2016	Room 294 door number tag	Kmacf
212	N	16/08/2016	Room 1.292 E elevation shelving being removed exposing panelling	Kmacf
213	NW	16/08/2016	Room 1.292 W elevation, exposed panelling, paint scheme and alcove	Kmacf
214	NW	16/08/2016	Room 1.292 W elevation, exposed panelling, paint scheme and alcove	Kmacf
215	NW	16/08/2016	Room 1.292 W elevation, exposed panelling, paint scheme and alcove	Kmacf
216	S	16/08/2016	Room 1.291 S elevation general view wallpaper stripping	Kmacf
217	SW	16/08/2016	Room 1.291 W elevation general view	Kmacf
218	N	16/08/2016	Room 1.290 N elevation	Kmacf
219	-	16/08/2016	Demolition works notation	Kmacf
220	NW	16/08/2016	Room 1.288 N elevation general view	Kmacf
221	SW	16/08/2016	Room 1.288 general view to SW	Kmacf
222	SW	16/08/2016	Room 1.288 view up to roof structure	Kmacf
223	SE	16/08/2016	Room 1.288 general view to E with front of 1.287	Kmacf
224	W	16/08/2016	Room 1.286 general view to W pre-stripping	Kmacf
225	E	16/08/2016	Room 1.286 general view to E	Kmacf
226	W	16/08/2016	Room 1.286 detail of panelling to SW	Kmacf
227	W	16/08/2016	Room 1.274 general view to W with slapped door to W and new flooring	Kmacf
228	-	16/08/2016	Demolition works notation	Kmacf
229	NE	16/08/2016	Room GZ38 general view to NE corner	Kmacf
230	N	16/08/2016	Room G191 general view pre-strip	Kmacf
231	-	16/08/2016	Demolition works notation	Kmacf
232	N	16/08/2016	Room G190 general view	Kmacf
233	NW	16/08/2016	GZ35 view of front desk at G.186	Kmacf
234	NW	16/08/2016	G183 lecture room pre-strip	Kmacf
235	N	16/08/2016	G183 lecture room pre-strip	Kmacf
236	S	16/08/2016	Room G178 general view during wallpaper strip	Kmacf
237	S	16/08/2016	Room G178 general view ceiling	Kmacf
238	W	16/08/2016	Room GZ32 general view of early date stones	Kmacf
239	W	16/08/2016	Room GZ32 general view of early date stones	Kmacf
240	W	16/08/2016	Room GZ32 general view of early date stones	Kmacf
241	W	16/08/2016	Room GZ32 general view of early date stones	Kmacf
242	W	16/08/2016	Room GZ32 general view of early date stones	Kmacf
243	W	16/08/2016	Room GZ32 general view of early date stones	Kmacf
244	W	16/08/2016	Room GZ32 general view of early date stones	Kmacf
245	W	16/08/2016	Room GZ32 general view of early date stones	Kmacf
246	W	16/08/2016	Room GZ32 general view of early date stones	Kmacf

Image No.	Direction Facing	Date	Description	Initials
247	W	16/08/2016	Room GZ32 general view of early date stones	Kmacf
248	W	16/08/2016	Room GZ32 general view of early date stones	Kmacf
249	V	07/10/2016	Room BL05/6 ceiling stripped exposing roof structure	Kmacf
250	V	07/10/2016	Room BL05/6 ceiling stripped exposing roof structure	Kmacf
251	V	07/10/2016	Room BL05/6 ceiling stripped exposing roof structure	Kmacf
252	N	07/10/2016	B65? N wall wall safe	Kmacf
253	V	07/10/2016	B65? False ceiling stripped exposing roof structure	Kmacf
254	V	07/10/2016	B65? False ceiling stripped exposing roof structure	Kmacf
255	SE	07/10/2016	Room GZ27 with floor lifted	Kmacf
256	V	07/10/2016	Room GZ27 false ceiling removed, view up to exposed floor structure above	Kmacf
257	V	07/10/2016	Room GZ27 false ceiling removed, view up to exposed floor structure above	Kmacf
258	V	07/10/2016	Room GZ27 false ceiling removed, view up to exposed floor structure above	Kmacf
259	E	07/10/2016	Room 2.365-2.368 floorboards lifted exposing floor structure	Kmacf
260	SE	07/10/2016	Room 2.365-2.368 floorboards lifted exposing floor structure	Kmacf
261	E	07/10/2016	Room 2.365-2.368 floorboards lifted exposing floor structure	Kmacf
262	NE	07/10/2016	Room 2.365-2.368 floorboards lifted exposing floor structure	Kmacf
263	NE	07/10/2016	Room 2.365-2.368 floorboards lifted exposing floor structure	Kmacf
264	W	07/10/2016	Room 2.363 W wall roof truss partly exposed	Kmacf
265	E	07/10/2016	Room 2.361 W wall roof truss part exposed	Kmacf
266	W	07/10/2016	Room 2.360 W wall roof structure part exposed	Kmacf
267	E	07/10/2016	Room 2.361 roof structure exposed against masonry	Kmacf
268	W	07/10/2016	Room 2.354 W wall exposed masonry with blocked fireplace	Kmacf
269	S	07/10/2016	Room 2.Z23-6 S wall exposed masonry	Kmacf
270	W	07/10/2016	Room 2.Z23/2.352 W wall with masonry exposed	Kmacf
271	W	07/10/2016	Room 2.Z23/2.352 W wall with masonry exposed	Kmacf
272	W	07/10/2016	Room 2.Z23/2.352 W wall with masonry exposed	Kmacf
273	NW	07/10/2016	Room 2.Z18/2.343 roof structure exposed	Kmacf
274	W	07/10/2016	Room 2.Z18/2.343 roof structure exposed	Kmacf
275	E	07/10/2016	Room 2.Z18/2.343 roof structure exposed	Kmacf
276	W	07/10/2016	Room 2.Z20 roof structure removed	Kmacf
277	E	07/10/2016	Room 2.Z20 roof structure removed	Kmacf
278	E	07/10/2016	Room 2.Z20 roof structure removed	Kmacf
279	NE	07/10/2016	View of slapped opening and new mezzanine floor	Kmacf
280	NE	07/10/2016	Room 2.336-8 floor structure	Kmacf
281	-	07/10/2016	Room 2.336-8 floor structure	Kmacf
282	-	07/10/2016	Room 2.336-8 roof structure	Kmacf
283	-	07/10/2016	Room 2.336-8 roof structure	Kmacf
284	SE	14/10/2016	Room 2.336 general view of slapping to E and new mezzanine floor	Kmacf
285	W	14/10/2016	Room 2.336 inserted floor joists cutting panelling	Kmacf
286	E	14/10/2016	Room 2.Z20 E wall with roof removed exposing earlier roof line	Kmacf
287	W	14/10/2016	Room 2.Z20 E wall with roof removed exposing earlier roof line	Kmacf
288	SW	14/10/2016	Room 2.339/2.340 with inserted new mezzanine floor	Kmacf
289	E	14/10/2016	Room 2.343, E wall with roof removed	Kmacf
290	NW	14/10/2016	View from Room 2.Z18 showing roof structure over 2.339/2.340 to N	Kmacf

Image No.	Direction Facing	Date	Description	Initials
291	W	14/10/2016	View from Room 2.Z18 showing roof structure over 2.339/2.340 to N	Kmacf
292	NW	14/10/2016	Room 3.413-8 roof structure exposed with cuppola	Kmacf
293	NW	14/10/2016	Room 3.413-8 roof structure exposed with cuppola	Kmacf
294	NW	14/10/2016	Room 3.413-8 roof structure exposed	Kmacf
295	NW	14/10/2016	Room 3.413-8 roof structure exposed	Kmacf
296	NW	14/10/2016	Room 3.413-8 roof structure exposed	Kmacf
297	E	14/10/2016	Room 1.276 general view	Kmacf
298	NE	14/10/2016	Rooms 1.275-8 N wall stripped with blocked openings	Kmacf
299	N	14/10/2016	Room 1.276 N wall with tooling on masonry	Kmacf
300	NE	14/10/2016	Room 1.276, NE corner, evidence for stairwell	Kmacf
301	E	14/10/2016	Room 1.276 view of roof structure with relic stair evidence at E end	Kmacf
302	V	14/10/2016	Rooms 1.275-8 roof structure	Kmacf
303	V	14/10/2016	Rooms 1.275-8 roof structure	Kmacf
304	V	14/10/2016	Rooms 1.275-8 roof structure	Kmacf
305	V	14/10/2016	Rooms 1.275-8 roof structure	Kmacf
306	V	14/10/2016	Rooms 1.275-8 roof structure	Kmacf
307	V	14/10/2016	Rooms 1.275-8 roof structure	Kmacf
308	V	14/10/2016	Rooms 1.275-8 roof structure	Kmacf
309	V	14/10/2016	Rooms 1.275-8 roof structure	Kmacf
310	V	14/10/2016	Rooms 1.275-8 roof structure	Kmacf
311	V	14/10/2016	Rooms 1.275-8 roof structure	Kmacf
312	V	14/10/2016	Rooms 1.275-8 roof structure	Kmacf
313	V	14/10/2016	Rooms 1.275-8 roof structure	Kmacf
314	V	14/10/2016	Rooms 1.275-8 roof structure	Kmacf
315	V	14/10/2016	Rooms 1.275-8 roof structure	Kmacf
316	V	14/10/2016	Rooms 1.275-8 roof structure	Kmacf
317	V	14/10/2016	Rooms 1.275-8 roof structure	Kmacf
318	V	14/10/2016	Rooms 1.275-8 roof structure	Kmacf
319	V	14/10/2016	Rooms 1.275-8 roof structure	Kmacf
320	V	14/10/2016	Rooms 1.275-8 roof structure	Kmacf
321	V	14/10/2016	Rooms 1.275-8 roof structure	Kmacf
322	V	14/10/2016	Rooms 1.275-8 roof structure	Kmacf
323	W	14/10/2016	Rooms 1.275-8 roof structure showing steel supports	Kmacf
324	W	14/10/2016	Room 1.288 modern vent removed exposing former floor level	Kmacf
325	W	14/10/2016	Room 1.288 modern vent removed exposing former floor level, detail	Kmacf
326	NW	14/10/2016	Room 1.288 modern vent removed exposing former floor level, detail	Kmacf
327	W	14/10/2016	Room 1.288 earlier floor level - detail of joist socket	Kmacf
328	W	14/10/2016	1.288 earlier floor level - detail of stud cramp	Kmacf
329	W	14/10/2016	Room 1.292 W wall with new slapping	Kmacf
330	E	14/10/2016	Room 1.292 E wall; door shifted to N	Kmacf
331	S	14/10/2016	Room 1.296 S wall with exposed panelling and paint scheme	Kmacf
332	S	14/10/2016	Room 1.296 S wall with exposed panelling and paint scheme, detail	Kmacf
333	NW	14/10/2016	Room 1.296 W wall with exposed panelling	Kmacf
334	W	14/10/2016	Room 1.296 W wall with exposed panelling and structural elements	Kmacf
335	NW	14/10/2016	Room 1.296 W wall with exposed panelling and structural elements	Kmacf

Image No.	Direction Facing	Date	Description	Initials
336	W	14/10/2016	Room 1.296 W wall with exposed panelling and structural elements, detail	Kmacf
337	NE	14/10/2016	Room 1.298 N wall partially stripped	Kmacf
338	E	14/10/2016	Room 1.298 E wall partially stripped	Kmacf
339	W	14/10/2016	Room 1.298 W wall pre-strip	Kmacf
340	S	14/10/2016	Room 1.298 S wall door exposed at W end	Kmacf
341	S	14/10/2016	Room 1.298 S wall door exposed at E end	Kmacf
342	E	14/10/2016	Room 2.365-2.368 Detail of floor master beam end	Kmacf
343	E	14/10/2016	Room 2.365-2.368 Detail of floor master beam end	Kmacf
344	E	14/10/2016	Room 2.365-2.368 Detail of floor master beam end	Kmacf
345	E	14/10/2016	Room 2.365-2.368 Detail of floor master beam end	Kmacf
346	E	14/10/2016	Room 2.365-2.368 Detail of floor master beam end	Kmacf
347	N	14/10/2016	Room 3.413-8 roof structure exposed	Kmacf
348	NW	14/10/2016	Room 3.143-8 roof structure exposed	Kmacf
349	NW	14/10/2016	Room 3.143-8 roof structure exposed	Kmacf
350	W	14/10/2016	Room 3.143-8 roof structure exposed	Kmacf
351	N/up	19/12/2016	Room BL05 roof stripped showing floor structure	Kmacf
352	NE/up	19/12/2016	Room BL05 roof stripped showing floor structure	Kmacf
353	NE/up	19/12/2016	Room BL01 roof stripped showing floor structure	Kmacf
354	NE/up	19/12/2016	Room BL01 roof stripped showing floor structure	Kmacf
355	NW/up	19/12/2016	Room BL01 roof stripped showing floor structure	Kmacf
356	N	19/12/2016	Room BL01 Floor stripped	Kmacf
357	SE	19/12/2016	Existing slapped opening to BZ22A	Kmacf
358		19/12/2016	Wall	Kmacf
359		19/12/2016	Suspended ceiling removed exposing roof above	Kmacf
360		19/12/2016	Suspended ceiling removed exposing roof above	Kmacf
361		19/12/2016	Suspended ceiling removed exposing roof above	Kmacf
362	N	19/12/2016	Room B83 N wall fireplace	Kmacf
363	N	19/12/2016	Room B83 N wall fireplace, detail	Kmacf
364	SW	19/12/2016	Room BZ24 Glazing above door	Kmacf
365	NE	19/12/2016	Room BZ24 suspended ceiling removed, early paint scheme exposed	Kmacf
366	NW	19/12/2016	Room G183 W wall lecture room, shows bare rubble wall	Kmacf
367	W	19/12/2016	Room G183 vent removed exposing early paint scheme	Kmacf
368	E	19/12/2016	Room G189 E wall, lathe and plaster partially stripped	Kmacf
369	W	19/12/2016	Room G186-88 W wall stripped to masonry	Kmacf
370	E	19/12/2016	Room G186-88 E wall stripped	Kmacf
371	V	19/12/2016	Room G186-88 Roof structure exposed	Kmacf
372	V	19/12/2016	Room G186-88 Roof structure exposed	Kmacf
373	N/V	19/12/2016	Room G186-88 Roof structure exposed	Kmacf
374	V	19/12/2016	Room G186-88 Roof structure exposed	Kmacf
375	-	19/12/2016	Void	Kmacf
376	E	19/12/2016	Room GZ38 E wall, shows slapped doors	Kmacf
377	N	19/12/2016	Room G192 Suspended ceiling stripped	Kmacf
378	V	19/12/2016	Room G192 View up to floor structure above	Kmacf
379	NW	19/12/2016	Room G192 View up to floor structure above	Kmacf
380	NE	19/12/2016	Room G194 Partition stripped, suspended ceiling removed; pier exposed	Kmacf

Image No.	Direction Facing	Date	Description	Initials
381	E	19/12/2016	Room G194 General view of E wall, suspended ceiling removed	Kmacf
382	E	19/12/2016	Room G194 detail of moulding at top of column	Kmacf
383	W	19/12/2016	Room G194 Detail of cornice moulding	Kmacf
384	W	19/12/2016	Room 1.298 S wall, door at W end	Kmacf
385	W	19/12/2016	Room 1.298 S wall, door at W end	Kmacf
386	W	19/12/2016	Room 1.298 S wall, door at W end, view into blocked door	Kmacf
387	SW	19/12/2016	Room 1.298 S wall, detail of architrave showing dovetail joint	Kmacf
388	N	19/12/2016	Rooms 2.354-6 Floor to attic removed and walls stripped	Kmacf
389	W	19/12/2016	Rooms 2.352, 2.354-6, 2.223-8 Floor to attic removed and walls stripped	Kmacf
390	W	19/12/2016	Rooms 2.352, 2.354-6, 2.223-8 Floor to attic removed and walls stripped	Kmacf
391	E	19/12/2016	Rooms 2.352, 2.354-6, 2.223-8 Floor to attic removed and walls stripped E wall	Kmacf
392	E	19/12/2016	Rooms 2.352, 2.354-6, 2.223-8 Floor to attic removed and walls stripped detail of inserted dormer	Kmacf
393	E	19/12/2016	Rooms 2.352, 2.354-6, 2.223-8 Floor to attic removed and walls stripped detail of inserted dormer	Kmacf
394	V	19/12/2016	Rooms 2.352, 2.354-6, 2.223-8 Floor to attic removed and walls stripped detail of inserted dormer	Kmacf
395	V	19/12/2016	Rooms 2.352, 2.354-6, 2.223-8 Floor to attic removed and walls stripped, roof structure	Kmacf
396	S	19/12/2016	Rooms 2.352, 2.354-6, 2.223-8 Floor to attic removed and walls stripped, roof structure	Kmacf
397	NW	19/12/2016	Rooms 2.357-9 W wall, roof truss against masonry	Kmacf
398	NE	19/12/2016	Rooms 2.357-9 mid roof truss	Kmacf
399	NE	19/12/2016	Room 2.365-8 roof structure	Kmacf
400	NE	19/12/2016	Room 2.365-8 roof structure	Kmacf
401	NE	19/12/2016	Room 2.365-8 roof structure	Kmacf
402	SW	20/12/2016	Room G183 W elevation of lecture room removed showing early paint scheme	Kmacf

Image No.	Direction Facing	Date	Description	Initials
403	W	01/02/2017	Room G183 W elevation lecture room, vents part removed	Kmacf
404	W	01/02/2017	Room G183 W elevation lecture room, detail of vent removed exposing earlier green paint scheme	Kmacf
405	E	01/02/2017	Room GZ33 E elevation lecture room, detail of vent removed exposing hole through masonry and early paint scheme	Kmacf
406	W	01/02/2017	Room GZ33 W elevation shelving removed showing cream/ochre paint scheme	Kmacf
407	S	01/02/2017	Room G180 S elevation shelving removed exposing red and cream paint scheme	Kmacf
408	SE	01/02/2017	Room G180 S elevation shelving removed exposing red and cream paint scheme	Kmacf
409	V	01/02/2017	Room G123 view up to ceiling	Kmacf
410		01/02/2017	Room 1.294 west wall showing slapped doors at 2 levels	Kmacf
411	N	01/02/2017	Room 1.292 false ceiling stripped, shows floor structure above	Kmacf
412	N	01/02/2017	Room 1.292 false ceiling stripped, shows floor structure above	Kmacf
413	N	01/02/2017	Room 1.292 false ceiling stripped, shows floor structure above	Kmacf

<i>Image No.</i>	<i>Direction Facing</i>	<i>Date</i>	<i>Description</i>	<i>Initials</i>
414	N	01/02/2017	Room 1.292 false ceiling stripped, shows floor structure above	Kmacf
415	NW	01/02/2017	Room 1.292 false ceiling stripped, shows floor structure above	Kmacf
416	V	01/02/2017	Room 1.Z28A lower suspended ceiling stripped, shows joists above	Kmacf
417	NE	01/02/2017	Room 2.354-56 general view stripped to masonry	Kmacf
418	W	01/02/2017	Room 2.354-56 all stripped to masonry and floor removed	Kmacf
419	W	01/02/2017	Room 2.354-56 all stripped to masonry and floor removed	Kmacf
420	SW	01/02/2017	Room 2.354-56 all stripped to masonry and floor removed	Kmacf
421	SW	01/02/2017	Room 2.354-56 all stripped to masonry and floor removed	Kmacf
422	S	01/02/2017	Room 2.354-56 all stripped to masonry and floor removed	Kmacf
423	S	01/02/2017	Room 2.354-56 all stripped to masonry and floor removed	Kmacf
424	S	01/02/2017	Room 2.354-56 all stripped to masonry and floor removed	Kmacf
425	E	01/02/2017	Room 2.354-56 all stripped to masonry and floor removed	Kmacf
426	E	01/02/2017	Room 2.354-56 all stripped to masonry and floor removed	Kmacf
427	E	01/02/2017	Room 2.354-56 all stripped to masonry and floor removed	Kmacf
428	E	09/02/2017	Room BL01 concrete floor being broken out	Kmacf
429	E	09/02/2017	Room BL01 concrete floor being broken out	Kmacf
430	SE	09/02/2017	Room BL01 concrete floor being broken out	Kmacf
431	S	09/02/2017	Room BL01 concrete floor being broken out	Kmacf
432	-	09/02/2017	Room 2.354-6 Floor timber detail of stamped end "73"	Kmacf
433	-	09/02/2017	Room 2.345-6 Floor timber detail of rings/section through timber	Kmacf
434	-	09/02/2017	Room 2.345-6 Floor timber detail of rings/section through timber	Kmacf
435	-	09/02/2017	Room 2.345-6 Floor timber detail of rings/section through timber	Kmacf
436	-	09/02/2017	Room 2.345-6 Floor timber detail of rings/section through timber	Kmacf
437	SW	16/02/2017	Room BL01 Pre-ex shot of stairwell after concrete floor lifted, exposing sleeper walls	Kmacf
438	S	16/02/2017	Room BL01 Pre-ex shot of stairwell after concrete floor lifted, exposing sleeper walls	Kmacf
439	S	16/02/2017	Room BL01 Pre-ex shot of stairwell after concrete floor lifted, exposing sleeper walls	Kmacf
440	E	16/02/2017	Room BL01 Pre-ex shot of stairwell after concrete floor lifted, exposing sleeper walls	Kmacf
441	SW	16/02/2017	Room BL01 Pre-ex shot of stairwell after concrete floor lifted, exposing sleeper walls	Kmacf
442	E	16/02/2017	Room BL01 Pre-ex shot of stairwell after concrete floor lifted, exposing sleeper walls	Kmacf
443	W	16/02/2017	Room BL01 Pre-ex shot of stairwell after concrete floor lifted, exposing sleeper walls	Kmacf
444	E	16/02/2017	Room BL01 Pre-ex shot of stairwell after concrete floor lifted, exposing sleeper walls	Kmacf
445	S	16/02/2017	Room BL01 Pre-ex shot of stairwell after concrete floor lifted, exposing sleeper walls	Kmacf
446	S	16/02/2017	Room BL01 Pre-ex shot of stairwell after concrete floor lifted, exposing sleeper walls	Kmacf
447	SW	16/02/2017	Room BL01 Pre-ex shot of stairwell after concrete floor lifted, exposing sleeper walls	Kmacf
448	W	16/02/2017	Room BL01 SW corner first cleaned up exposing early wall	Kmacf
449	E	16/02/2017	Room BL01 SW corner first cleaned up exposing early wall	Kmacf
450	E	16/02/2017	Room BL01 SW corner first cleaned up exposing early wall	Kmacf
451	E	16/02/2017	Room BL01 SW corner first cleaned up exposing early wall	Kmacf

Image No.	Direction Facing	Date	Description	Initials
452	W	16/02/2017	Room BL01 SW corner test pit -west section	Kmacf
453	W	16/02/2017	Room BL01 SW corner test pit -west section	Kmacf
454	E	16/02/2017	Room BL01 SW corner test pit - east section	Kmacf
455	E	16/02/2017	Room BL01 SW corner test pit - east section	Kmacf
456	E	16/02/2017	Room BL01 SW corner test pit - east section	Kmacf
457	S	16/02/2017	Room 1.288 floors above removed and masonry partitions to south being removed	Kmacf
458	S	16/02/2017	Room 1.288 floors above removed and masonry partitions to south being removed	Kmacf
459	S	16/02/2017	Room 1.288 floors above removed and masonry partition to south being removed, shows brick making good of slapped openings.	Kmacf
460	S	16/02/2017	Room 1.288 floors above removed and masonry partitions to south being removed, shows blocked door to 1.Z27	Kmacf
461	SE	16/02/2017	Room 1.288 floors above removed and masonry partitions to south being removed, view up to SE.	Kmacf
462	W	16/02/2017	Room 1.288 floors above removed , shows slapped door to west in west elevation	Kmacf
463		16/02/2017	Room 1.288 floors above removed , shows west elevation	Kmacf
464		16/02/2017	Room 1.288 floors above removed , shows west elevation	Kmacf
465		16/02/2017	Room 1.288 floors above removed , shows East elevation	Kmacf
466		16/02/2017	Room 1.288 floors above removed , shows East elevation	Kmacf
467		16/02/2017	Room 1.288 floors above removed , shows East elevation	Kmacf
468		16/02/2017	Room 1.288 floors above removed , shows East elevation	Kmacf
469	-	16/02/2017	Room BL01 sawn bone from Area B	Kmacf
470	-	16/02/2017	Room BL01 sawn bone from Area B	Kmacf
471		16/02/2017	Section across deposit (607) beside early wall [610]	Kmacf
472		17/02/2017	Section across deposit (607) beside early wall [610]	Kmacf
473	W	17/02/2017	Section across deposit (607) beside early wall [610]	Kmacf
474	W	17/02/2017	Section across deposit (607) beside early wall [610]	Kmacf
475	N	21/02/2017	Area A - baulk left after (608) removed to underlying deposit (609)	Kmacf
476	W	21/02/2017	Area A - baulk left after (608) removed to underlying deposit (609)	Kmacf
477	W	21/02/2017	Area A - baulk left after (608) removed to underlying deposit (609)	Kmacf
478	E	21/02/2017	Area A - baulk left after (608) removed to underlying deposit (609)	Kmacf
479	E	21/02/2017	Area A - baulk left after (608) removed to underlying deposit (609)	Kmacf
480	E	21/02/2017	Area A - baulk left after (608) removed to underlying deposit (609)	Kmacf
481	N	21/02/2017	Area A - slot through (609) to underlying clay deposit (614)	Kmacf
482	V	21/02/2017	Area A - slot through (609) to underlying clay deposit (614)	Kmacf
483	V	21/02/2017	Area A - slot through (609) to underlying clay deposit (614)	Kmacf
484	V	21/02/2017	Area A - slot through (609) to underlying clay deposit (614)	Kmacf
485	SW	21/02/2017	Area A - slot through (609) to underlying clay deposit (614)	Kmacf
486	N	21/02/2017	Area A - (609) removed to clay deposit (614)	Kmacf
487	N	21/02/2017	Area A - (609) removed to clay deposit (614)	Kmacf
488	NW	21/02/2017	Area A - (609) removed to clay deposit (614)	Kmacf
489	SE	21/02/2017	Area A - (609) removed to clay deposit (614)	Kmacf
490	V	21/02/2017	Area A - (609) removed to clay deposit (614) - vertical composite shot	Kmacf
491	V	21/02/2017	Area A - (609) removed to clay deposit (614) - vertical composite shot	Kmacf

Image No.	Direction Facing	Date	Description	Initials
492	V	21/02/2017	Area A - (609) removed to clay deposit (614) - vertical composite shot	Kmacf
493	V	21/02/2017	Area A - (609) removed to clay deposit (614) - vertical composite shot	Kmacf
494	E	21/02/2017	Area A - (609) removed to clay deposit (614) - view of depression to N	Kmacf
495	E	21/02/2017	Area A - (609) removed to clay deposit (614) - view of depression to N	Kmacf
496	V	21/02/2017	Area A - (615) stones	Kmacf
497	W	23/02/2017	Room 1.288 Iron suspension/Floor structure first exposed following removal of secondary floor above.	Kmacf
498	E	23/02/2017	Room 1.288 Iron suspension/Floor structure first exposed following removal of secondary floor above.	Kmacf
499	NE	23/02/2017	Room 1.288 Iron suspension/Floor structure first exposed following removal of secondary floor above.	Kmacf
500	N	23/02/2017	Room 1.288 floor board structure , SHOWS REPLACED BOARDING BETWEEN LECTERN AND lecture seating	Kmacf
501	N	23/02/2017	Room 1.288 cuts in floor board structure at former lectern position, showing replaced boarding between lectern and seating	Kmacf
502	N	23/02/2017	Room 1.288 cuts in floor board structure at former lectern position, showing replaced boarding between lectern and seating	Kmacf
503	SE	23/02/2017	Room 1.288 Iron suspension/Floor structure, also shows replaced flooring between seating and lectern	Kmacf
504	S	23/02/2017	Room 1.288 Iron suspension/Floor structure	Kmacf
505	S	23/02/2017	Room 1.288 Iron suspension/Floor structure	Kmacf
506	S	23/02/2017	Room 1.288 Iron suspension/Floor structure	Kmacf
507	S	23/02/2017	Room 1.288 Iron suspension and upper floor structure	Kmacf
508	S	23/02/2017	Room 1.288 iron suspension structure detail, detail of joint	Kmacf
509	V	23/02/2017	Room 1.288 iron suspension structure detail of joint	Kmacf
510	SE	21/02/2017	Room 1.288 demolition of masonry partitions SE corner	Kmacf
511	E	21/02/2017	Room 1.288 demolition of masonry partitions SE corner	Kmacf
512	E	21/02/2017	Room 1.288 east elevation shows wall stub	Kmacf
513	E	21/02/2017	Room 1.288 east elevation shows wall stub	Kmacf
514	E	21/02/2017	Room 1.288 east elevation shows wall stub	Kmacf
515	E	21/02/2017	Area B - rubble deposit under floor	JMM
516	E	21/02/2017	Area B - rubble deposit under floor	JMM
517	E	21/02/2017	Area B - rubble deposit under floor	JMM
518	E	21/02/2017	Area B - rubble deposit under floor	JMM
519	E	21/02/2017	Area B - rubble deposit under floor	JMM
520	W	21/02/2017	Area A - E-facing section of slot through (614) clay deposit to (617) clay deposit	Kmacf
521	W	21/02/2017	Area A - E-facing section of slot through (614) clay deposit to (617) clay deposit	Kmacf
522	V	21/02/2017	Area A - plan view of slot through (614) clay deposit to (617) clay deposit	Kmacf
523	V	21/02/2017	Area A - plan view of slot through (614) clay deposit to (617) clay deposit	Kmacf
524	V	21/02/2017	Area A - plan view of slot through (614) clay deposit to (617) clay deposit	Kmacf
525	V	21/02/2017	Area A - plan view of slot through (614) clay deposit to (617) clay deposit	Kmacf

Image No.	Direction Facing	Date	Description	Initials
526	S	22/02/2017	Area A - E half cleaned to clay (617)	Kmacf
527	S	22/02/2017	Area A - E half cleaned to clay (617) - shows drain [618] and cut [624]	Kmacf
528	S	22/02/2017	Area A - E half cleaned to clay (617) - shows drain [618] and cut [624]	Kmacf
529	E	22/02/2017	General view of Areas A and B with scaffolding	Kmacf
530	E	22/02/2017	General view of Areas A and B with scaffolding	Kmacf
531	V	22/02/2017	Area A- feature [622] exposed	Kmacf
532	E	22/02/2017	Area A- feature [622] exposed	Kmacf
533	V	22/02/2017	Area A - drain [618]	Kmacf
534	V	22/02/2017	Area A - drain [618]	Kmacf
535	SE	22/02/2017	Area A - feature [622] sectioned	Kmacf
536	E	22/02/2017	Area A - feature [622] sectioned	Kmacf
537	V	22/02/2017	Area A - feature [622] sectioned	Kmacf
538	E	22/02/2017	Area A - feature [622] sectioned	Kmacf
539	E	22/02/2017	Area A - feature [622] sectioned	Kmacf
540	E	22/02/2017	Area A - feature [622] sectioned	Kmacf
541	V	22/02/2017	Area A - drain [618], first capstone lifted	Kmacf
542	V	22/02/2017	Area A - underside of capstone of drain [618]	Kmacf
543	V	22/02/2017	Area A - drain [618] after all capstones lifted	Kmacf
544	W	22/02/2017	Area A - drain [618], view W along inside of drain	Kmacf
545	V	22/02/2017	Area A - drain [618], caps lifted and fill removed exposing base	Kmacf
546	V	22/02/2017	Area A - (615) stones sectioned	Kmacf
547	N	22/02/2017	Area A - (615) stones sectioned	Kmacf
548	V	22/02/2017	Area A - [623] cut emptied, shows soil at base	Kmacf
549	V	22/02/2017	Area A - [623] cut emptied, shows soil at base	Kmacf
550	S	22/02/2017	Area A - [623] cut emptied, shows soil at base	Kmacf
551	W	22/02/2017	General view of concrete being brokedn out	Kmacf
552	E	22/02/2017	Area A - drain [618] exposed	Kmacf
553	E	22/02/2017	Area A - drain [618] and cut [623], remainder of Area A cleaned down to clay (617)	Kmacf
554	E	22/02/2017	Area A - general view at level of clay (617)	Kmacf
555	E	22/02/2017	Area A - general view at level of clay (617)	Kmacf
556	E	22/02/2017	Area A - cut [624] and general view	Kmacf
557	E	22/02/2017	Area A - drain [618] and general view	Kmacf
558	S	22/02/2017	Area A - general view at level of clay (617)	Kmacf
559	S	22/02/2017	Area B - general view of soil (609) down to clay (614)	Kmacf
560	N	22/02/2017	Area B - general view of soil (609) down to clay (614)	Kmacf
561	W	22/02/2017	Area B - general view of soil (609) down to clay (614)	Kmacf
562	S	22/02/2017	Area B - general view of soil (609) down to clay (614)	Kmacf
563	N	22/02/2017	Room 1.288 lower floorboards lifted	Kmacf
564	NE	22/02/2017	Room 1.288 lower floorboards lifted	Kmacf
565	NE	22/02/2017	Room 1.288 lower floorboards lifted	Kmacf
566	N	22/02/2017	Room 1.288 lower floorboards lifted	Kmacf
567	S	23/02/2017	Area A - E half cleaned to clay (617) and drain [618] exposed	Kmacf
568	S	23/02/2017	Area A - E half cleaned to clay (617) and drain [618] exposed	Kmacf
569	W	23/02/2017	Area A - cut cut [624] part - sectioned, showing mixed fill (629)	Kmacf

Image No.	Direction Facing	Date	Description	Initials
570	NW	23/02/2017	Room 1.288 floor structure detail, DETAIL OF MAIN composite TIMBER and metal TRUSS SHOWING ADZING finish	Kmacf
571	W	23/02/2017	Room 1.288 floor structure detail, detail of joists between main trusses, formerly supporting the floor joists.	Kmacf
572	W	23/02/2017	Room 1.288 floor structure detail, detail of joists between main trusses, formerly supporting the floor joists.	Kmacf
573	SW	23/02/2017	Room 1.288 floor structure detail, detail of main trusse, following removal of joists supporting the floor joists. Shows joint sockets for the joists and bolts	Kmacf
574	S	23/02/2017	Room 1.288 floor structure detail, detail of main trusse, following removal of joists supporting the floor joists. Detail of joint sockets for the joists and bolts	Kmacf
575		23/02/2017	Room 1.288 floor structure detail - timber cut race marks	Kmacf
576	nw	23/02/2017	Room 1.288 floor structure detail - iron truss joint detail	Kmacf
577	NW	23/02/2017	Room 1.288 floor structure detail - iron truss detail	Kmacf
578		23/02/2017	void, blurry	Kmacf
579	E	23/02/2017	Room 1.288 floor structure detail, shows metal plate along underside of composite joist	Kmacf
580	NE	23/02/2017	Room 1.288 floor structure detail, shows metal plate along underside of composite joist with bolt	Kmacf
581	N	23/02/2017	Room 1.288 floor structure detail, shows metal joint bolted through the truss	Kmacf
582	N	23/02/2017	Room 1.288 floor structure detail, shows metal joint bolted through the truss	Kmacf
583	NW	23/02/2017	Room 1.288 floor structure at wall	Kmacf
584	E	23/02/2017	Room 1.288 COMPOSITE floor structure	Kmacf
585	SW	23/02/2017	Room 1.288 floor structure, shows floor boards between trusses lifted exposing floor joists below.	Kmacf
586		23/02/2017	Room 1.288 floor structure, ex situ iron bolts	Kmacf
587	W	23/02/2017	Room 1.288 timber vent	Kmacf
588	W	23/02/2017	Room 1.288 timber vent	Kmacf
589	E	23/02/2017	Room 1.288 upper floor structure mid excavation showing construction	Kmacf
590	E	23/02/2017	Room 1.288 upper floor structure mid excavation showing construction	Kmacf
591	W	01/03/2017	Area A - upper section above (617)	Kmacf
592	W	01/03/2017	Area A - upper section above (617)	Kmacf
593	W	01/03/2017	Area A - upper section above (617)	Kmacf
594	W	01/03/2017	Area A - upper section above (617)	Kmacf
595	W	01/03/2017	Area A - upper section above (617)	Kmacf
596	W	01/03/2017	Area A - upper section above (617)	Kmacf
597	N	01/03/2017	Room 1.288 floor structure, stripping of lower floorboards.	Kmacf
598	NW	01/03/2017	Room 1.288 floor structure, stripping of lower floorboards.	Kmacf
599	N	01/03/2017	Room 1.288 floor structure, stripping of lower floorboards.	Kmacf
600	W	01/03/2017	Room 1.288 floor structure, stripping of lower floorboards.	Kmacf
601	N	01/03/2017	Room 1.288 floor structure, stripping of lower floorboards.	Kmacf
602	W	01/03/2017	Area B - (614) exposed	Kmacf
603	W	01/03/2017	Area B - (614) exposed	Kmacf
604	S	01/03/2017	Area B - (614) exposed	Kmacf
605	W	01/03/2017	Area A - upper baulk removed and soil (609) exposed	Kmacf

<i>Image No.</i>	<i>Direction Facing</i>	<i>Date</i>	<i>Description</i>	<i>Initials</i>
606	E	01/03/2017	Area A- upper baulk removed and soil (609) exposed	Kmacf
607	E	01/03/2017	Area A- upper baulk removed and soil (609) exposed	Kmacf
608	E	01/03/2017	Area A - (609) removed to trampled surface (614)	Kmacf
609	E	01/03/2017	Area A - (609) removed to trampled surface (614)	Kmacf
610	S	01/03/2017	Area A - (609) removed to trampled surface (614)	Kmacf
611	E	01/03/2017	Area A - (609) removed to trampled surface (614), with (614) removed over cut [620] for drain [618]	Kmacf
612	E	01/03/2017	Area A - (609) removed to trampled surface (614), with (614) removed over cut [620] for drain [618]	Kmacf
613	E	01/03/2017	Area A - W part of drain [618] exposed	Kmacf
614	E	01/03/2017	Area A - W part of drain [618] exposed	Kmacf
615	E	01/03/2017	Area A -general view from W, shows drain [618] exposed	Kmacf
616	E	01/03/2017	Area A -general view from W, shows drain [618] exposed	Kmacf
617	E	01/03/2017	Area A - baulk removed down to (617)	Kmacf
618	E	01/03/2017	Area A - baulk removed down to (617)	Kmacf
619	E	01/03/2017	Area A - baulk removed down to (617)	Kmacf
620	E	01/03/2017	Area A - baulk removed down to (617)	Kmacf
621	E	01/03/2017	Area A - baulk removed down to (617)	Kmacf
622	E	01/03/2017	Area A - drain [618], capstones removed	Kmacf
623	E	01/03/2017	Area A - drain [618], capstones removed	Kmacf
624	S	01/03/2017	Area A - drain [618], capstones removed	Kmacf
625	N	01/03/2017	Area B - slot through (617) to show section	Kmacf
626	N	01/03/2017	Area B - slot through (617) to show section	Kmacf
627	E	01/03/2017	Area A - drain [618] capstones lifted and base cleaned	Kmacf
628	E	01/03/2017	Area A - drain [618] capstones lifted and base cleaned	Kmacf
629	S	01/03/2017	Area A - drain [618] capstones lifted and base cleaned	Kmacf
630	S	01/03/2017	Area A - drain [618] capstones lifted and base cleaned	Kmacf
631	V	01/03/2017	Area A - drain [618] capstones lifted and base cleaned	Kmacf
632	V	01/03/2017	Area A - drain [618] capstones lifted and base cleaned	Kmacf
633	V	01/03/2017	Area A - drain [618] capstones lifted and base cleaned	Kmacf
634	V	01/03/2017	Area A - drain [618] capstones lifted and base cleaned	Kmacf
635	E	01/03/2017	Area A - drain [618] sides lifted, base exposed	Kmacf
636	V	01/03/2017	Area A - drain [618] sides lifted, base exposed	Kmacf
637	V	01/03/2017	Area A - drain [618] sides lifted, base exposed	Kmacf
638	V	01/03/2017	Area A - drain [618] sides lifted, base exposed	Kmacf
639	V	01/03/2017	Area A - drain [618] sides lifted, base exposed	Kmacf
640	W	02/03/2017	Trench 6, all areas - General view of sleeper walls	Kmacf
641	W	02/03/2017	Trench 6, all areas - General view of sleeper walls	Kmacf
642	W	02/03/2017	Trench 6, all areas - General view of sleeper walls	Kmacf
643	W	02/03/2017	Trench 6, all areas - General view of sleeper walls	Kmacf
644	E	02/03/2017	Trench 6, all areas - General view of sleeper walls	Kmacf
645	E	02/03/2017	Trench 6, all areas - General view of sleeper walls	Kmacf
646	E	02/03/2017	Trench 6, all areas - General view of sleeper walls	Kmacf
647	E	02/03/2017	Trench 6, all areas - General view of sleeper walls	Kmacf
648	E	02/03/2017	Trench 6, all areas - General view of sleeper walls	Kmacf
649	S	02/03/2017	Trench 6, all areas - General view of sleeper walls	Kmacf
650	S	02/03/2017	Trench 6, all areas - General view of sleeper walls	Kmacf

Image No.	Direction Facing	Date	Description	Initials
651	S	02/03/2017	Trench 6, all areas - General view of sleeper walls	Kmacf
652	NW	02/03/2017	Trench 6, all areas - General view of sleeper walls	Kmacf
653	N	02/03/2017	Trench 6, all areas - General view of sleeper walls	Kmacf
654	N	02/03/2017	Trench 6, all areas - General view of sleeper walls	Kmacf
655	N	02/03/2017	Trench 6, all areas - General view of sleeper walls	Kmacf
656	W	02/03/2017	Area E - E-facing section of cut for wall [610]	Kmacf
657	W	02/03/2017	Area E - E-facing section of cut for wall [610]	Kmacf
658	W	02/03/2017	Area E - E-facing section of cut for wall [610]	Kmacf
659	N	02/03/2017	Floor above Room 1.288 - floor stripped to main beams	Kmacf
660	N	02/03/2017	Floor above Room 1.288 - floor stripped to main beams	Kmacf
661	NW	02/03/2017	Floor above Room 1.288 - floor stripped to main beams	Kmacf
662	NW	02/03/2017	Floor above Room 1.288 - floor stripped to main beams	Kmacf
663	N	02/03/2017	Floor above Room 1.288 - floor stripped to main beams	Kmacf
664	N	02/03/2017	Floor above Room 1.288 - floor stripped to main beams	Kmacf
665	N	02/03/2017	Floor above Room 1.288 - floor stripped to main beams	Kmacf
666	W	02/03/2017	Floor above Room 1.288 - view showing joists in between main beams	Kmacf
667	W	02/03/2017	Floor above Room 1.288 - view showing joists in between main beams	Kmacf
668	W	02/03/2017	Floor above Room 1.288 - view showing joists in between main beams	Kmacf
669	-	02/03/2017	Floor above Room 1.288 - detail of mark on beam	Kmacf
670	S	03/03/2017	Area B - general view	Kmacf
671	S	03/03/2017	Area B - general view	Kmacf
672	W	03/03/2017	Area B - general view	Kmacf
673	E	03/03/2017	Area E - W slot and testpits extension down to natural	Kmacf
674	V	03/03/2017	Area E - W slot	Kmacf
675	E	03/03/2017	Area E - W slot, E section	Kmacf
676	E	03/03/2017	Area E - W slot, E section	Kmacf
677	E	03/03/2017	Area E - W slot, E section	Kmacf
678	W	03/03/2017	Area E - W slot, W section	Kmacf
679	W	03/03/2017	Area E - W slot, W section	Kmacf
680	V	03/03/2017	Area E - W slot, W section, natural exposed	Kmacf
681	N	03/03/2017	Area E - W slot, N section	Kmacf
682	N	03/03/2017	Area E - W slot, N section	Kmacf
683	N	03/03/2017	Area E - W slot, N section	Kmacf
684	W	03/03/2017	Area E - W slot, W section	Kmacf
685	N	03/03/2017	Floor above Room 1.288 - main beam half-stripped to expose steelwork within	Kmacf
686	N	03/03/2017	Floor above Room 1.288 - general view of main beams exposed	Kmacf
687	N	03/03/2017	Floor above Room 1.288 - general view of main beams exposed	Kmacf
688	N	03/03/2017	Floor above Room 1.288 - general view of main beams exposed	Kmacf
689	N	03/03/2017	Floor above Room 1.288 - general view of main beams exposed	Kmacf
690	N	03/03/2017	Floor above Room 1.288 - general view of main beams exposed	Kmacf
691	N	03/03/2017	Floor above Room 1.288 - general view of main beams exposed	Kmacf
692	W	03/03/2017	Floor above Room 1.288 - general view of main beams exposed	Kmacf
693	N	03/03/2017	Floor above Room 1.288 - general view of main beams exposed	Kmacf
694	NW	03/03/2017	Floor above Room 1.288 - general view of main beams exposed	Kmacf

Image No.	Direction Facing	Date	Description	Initials
695	NW	03/03/2017	Floor above Room 1.288 - general view of main beams exposed	Kmacf
696	NE	03/03/2017	Floor above Room 1.288 - general view of main beams exposed	Kmacf
697	NE	03/03/2017	Floor above Room 1.288 - general view of main beams exposed	Kmacf
698	NE	03/03/2017	Floor above Room 1.288 - general view of main beams exposed	Kmacf
699	NE	03/03/2017	Floor above Room 1.288 - general view of main beams exposed	Kmacf
700	N	03/03/2017	Floor above Room 1.288 - general view of main beams exposed	Kmacf
701	N	03/03/2017	Floor above Room 1.288 - general view of main beams exposed	Kmacf
702	N	03/03/2017	Floor above Room 1.288 - general view of main beams exposed	Kmacf
703	N	03/03/2017	Floor above Room 1.288 - general view of main beams exposed	Kmacf
704	-	03/03/2017	Floor above Room 1.288 - general view of main beam, detail through joint	Kmacf
705	-	03/03/2017	Floor above Room 1.288 - general view of main beam, detail through joint	Kmacf
706	N	03/03/2017	Floor above Room 1.288 - general view of lift shaft through floor	Kmacf
707	-	03/03/2017	Floor above Room 1.288 - detail of joint	Kmacf
708	N	03/03/2017	Floor above Room 1.288 - main beam exposed, ironwork exposed - end detail	Kmacf
709	N	03/03/2017	Floor above Room 1.288 - main beam exposed, ironwork exposed - end detail	Kmacf
710	N	03/03/2017	Floor above Room 1.288 - main beam exposed, ironwork exposed - end detail	Kmacf
711	W	03/03/2017	Floor above Room 1.288 - main beam exposed, ironwork exposed - end detail	Kmacf
712	N	03/03/2017	Floor above Room 1.288 - main beam exposed, ironwork exposed - bolt detail	Kmacf
713	N	03/03/2017	Floor above Room 1.288 - main beam exposed, ironwork exposed - bolt detail	Kmacf
714	NE	03/03/2017	Floor above Room 1.288 - main beam exposed, unedrside of beam	Kmacf
715	V/Up	03/03/2017	Floor above Room 1.288 - main beam exposed, unedrside of beam, shows bolt end	Kmacf
716	NE	03/03/2017	Floor above Room 1.288 - main beam exposed, shows bolt	Kmacf
717	N	03/03/2017	Floor above Room 1.288 - main beam exposed, shows bolt	Kmacf
718	NE	03/03/2017	Floor above Room 1.288 - main beam exposed	Kmacf
719	W	03/03/2017	Floor above Room 1.288 - main beam exposed	Kmacf
720	W	03/03/2017	Floor above Room 1.288 - main beam exposed	Kmacf
721	W	03/03/2017	Floor above Room 1.288 - main beam exposed	Kmacf
722	S	06/03/2017	Area E - W slot, N section	Kmacf
723	S	06/03/2017	Area E - W slot, N section	Kmacf
724	S	06/03/2017	Area E- testpit, N section	Kmacf
725	S	06/03/2017	Area E- testpit, N section	Kmacf
726	-	06/03/2017	Room 1.288 - main timber of floor joist, detail of racework	Kmacf
727	-	06/03/2017	Room 1.288 - main timber of floor joist, detail of racework	Kmacf
728	W	06/03/2017	Room 1.288 - main timber, view aloing beam (striopped of other joists)	Kmacf
729	W	06/03/2017	Room 1.288 - main timber half-stripped, exposing ironwork and joint	Kmacf
730	N	06/03/2017	Room 1.288 - main timber half-stripped, exposing ironwork and joint	Kmacf
731	NW	06/03/2017	Room 1.288 - main timber shows joist jointing	Kmacf
732	-	06/03/2017	Room 1.288 - main timber detail of racework	Kmacf
733	-	06/03/2017	Room 1.288 - main timber detail of racework	Kmacf

Image No.	Direction Facing	Date	Description	Initials
734	-	06/03/2017	Room 1.288 - main timber detail of racework	Kmacf
735	NW	06/03/2017	Room 1.288 - main timber detail of ironwork end	Kmacf
736	N	06/03/2017	Room 1.288 - main timber detail of ironwork end	Kmacf
737	E	07/03/2017	Area A, B - sleeper walls reduced to foundations	Kmacf
738	E	07/03/2017	Area A, B - sleeper walls reduced to foundations	Kmacf
739	E	07/03/2017	Area A, B, C, D - sleeper walls reduced to foundations	Kmacf
740	E	07/03/2017	Area A, B, C, D - sleeper walls reduced to foundations	Kmacf
741	E	07/03/2017	Area A, B, C, D - sleeper walls reduced to foundations	Kmacf
742	E	07/03/2017	Area A, B, C, D - sleeper walls reduced to foundations	Kmacf
743	E	07/03/2017	Area A, B, C, D - sleeper walls reduced to foundations	Kmacf
744	NE	07/03/2017	Area A, B, C, D - sleeper walls reduced to foundations	Kmacf
745	S	07/03/2017	Area A, B, C, D - sleeper walls reduced to foundations	Kmacf
746	S	07/03/2017	Area A, B, C, D - sleeper walls reduced to foundations	Kmacf
747	S	07/03/2017	Area A - sleeper walls reduced to foundations	Kmacf
748	S	07/03/2017	Area A - sleeper walls reduced to foundations	Kmacf
749	S	07/03/2017	Area A - sleeper walls reduced to foundations	Kmacf
750	S	07/03/2017	Area A, B - sleeper walls reduced to foundations	Kmacf
751	S	07/03/2017	Area A, B - sleeper walls reduced to foundations	Kmacf
752	S	07/03/2017	Area B - sleeper walls reduced to foundations	Kmacf
753	S	07/03/2017	Area B - sleeper walls reduced to foundations	Kmacf
754	W	07/03/2017	Area A, B - sleeper walls reduced to foundations	Kmacf
755	W	07/03/2017	Area A, B - sleeper walls reduced to foundations	Kmacf
756	W	07/03/2017	Area A, B - sleeper walls reduced to foundations	Kmacf
757	W	07/03/2017	Area A, B - sleeper walls reduced to foundations	Kmacf
758	W	07/03/2017	Area A, B - sleeper walls reduced to foundations	Kmacf
759	W	07/03/2017	Area C, D - sleeper walls reduced to foundations	Kmacf
760	W	07/03/2017	Area C, D - sleeper walls reduced to foundations	Kmacf
761	SW	07/03/2017	Area A, B, C, D - sleeper wall central block down to foundations	Kmacf
762	W	07/03/2017	Area A, B - sleeper walls reduced to foundations	Kmacf
763	S	07/03/2017	Area A, B - sleeper walls reduced to foundations	Kmacf
764	V	07/03/2017	Area C, D - cleaned back, pre-excavation	Kmacf
765	V	07/03/2017	Area C, D - cleaned back, pre-excavation	Kmacf
766	V	07/03/2017	Area C, D - cleaned back, pre-excavation	Kmacf
767	V	07/03/2017	Area C, D - cleaned back, pre-excavation	Kmacf
768	V	07/03/2017	Area C, D - cleaned back, pre-excavation	Kmacf
769	V	07/03/2017	Area C, D - cleaned back, pre-excavation	Kmacf
770	V	07/03/2017	Area C, D - cleaned back, pre-excavation	Kmacf
771	V	07/03/2017	Area C, D - cleaned back, pre-excavation	Kmacf
772	W	07/03/2017	Area A- drain cut [620] emptied	Kmacf
773	W	07/03/2017	Area A- drain cut [620] emptied	Kmacf
774	S	07/03/2017	Area C, D - N-facing section of sleeper wall	Kmacf
775	S	07/03/2017	Area C, D - N-facing section of sleeper wall	Kmacf
776	S	07/03/2017	Area C, D - N-facing section of sleeper wall	Kmacf
777	S	07/03/2017	Area C, D - N-facing section of sleeper wall	Kmacf
778	S	07/03/2017	Area C, D - N-facing section of sleeper wall	Kmacf
779	S	07/03/2017	Area C, D - N-facing section of sleeper wall	Kmacf
780	E	07/03/2017	Area E - wall [610]	Kmacf

Image No.	Direction Facing	Date	Description	Initials
781	E	07/03/2017	Area E - wall [610] and testpit	Kmacf
782	E	07/03/2017	Area E - wall [610] and testpit	Kmacf
783	E	07/03/2017	Area E - wall [610], testpit and W slot	Kmacf
784	NE	07/03/2017	All Areas - general view of site	Kmacf
785	E	07/03/2017	Area E - general view after removal of ramp	Kmacf
786	E	07/03/2017	Area E - general view after removal of ramp	Kmacf
787	E	07/03/2017	Area E - general view after removal of ramp	Kmacf
788	W	07/03/2017	Area E - E end of wall [610]	Kmacf
789	W	07/03/2017	Area E - E end of wall [610]	Kmacf
790	V	07/03/2017	Area E - E end of wall [610] and E slot pre-ex	Kmacf
791	V/E	07/03/2017	Area E - E end of wall [610]	Kmacf
792	E	07/03/2017	Area E - E end of wall [610]	Kmacf
793	E	07/03/2017	Area E - view to west	Kmacf
794	E	07/03/2017	Area E - view to west	Kmacf
795	V	07/03/2017	Area E - W slot excavated down to deposit (613)	Kmacf
796	V	07/03/2017	Area E - E slot, burning deposit (630) exposed	JMM
797	V	07/03/2017	Area E - E slot, burning deposit (630) exposed	JMM
798	S	07/03/2017	Area E - E slot, burning deposit (630) exposed	JMM
799	E	07/03/2017	Area E - E slot, burning deposit (630) half-sectioned	JMM
800	V	07/03/2017	Area E - E slot, burning deposit (630) half-sectioned	JMM
801	V	08/03/2017	Area E - E slot cleaned back	Kmacf
802	W	08/03/2017	Area E - E slot cleaned back	VLH
803	W	08/03/2017	Area E - E slot cleaned back	VLH
804	S	08/03/2017	Area E - E slot cleaned back	AM
805	V	08/03/2017	Area E - E slot cleaned back	AM
806	N	08/03/2017	Area E - E slot cleaned back	AM
807	NE	08/03/2017	Area E - E slot cleaned back	AM
808	E	08/03/2017	Area E - E slot cleaned back, shows burning deposit (630)	AM
809	SW	08/03/2017	Area E - E slot cleaned back, shows burning deposit (630)	AM
810	SW	08/03/2017	Area E - E slot cleaned back	AM
811	S	08/03/2017	Area E - E slot , burning deposit (630)	AM
812	E	08/03/2017	Area E - E slot , burning deposit (630)	AM
813	E	08/03/2017	Area E - W slot, deposit (613) removed to clay	Kmacf
814	S/V	08/03/2017	Area E - W slot, deposit (613) removed to clay	Kmacf
815	E	08/03/2017	Area E - W slot, deposit (613) removed to clay	Kmacf
816	E	08/03/2017	Area E - W slot, deposit (613) removed to clay	Kmacf
817	E	08/03/2017	Area E - E baulk of W slot, shows deposit (607)	Kmacf
818	V	08/03/2017	Area E - E slot, fire pit [632] after excavation	AM
819	V	08/03/2017	Area E - E slot, fire pit [632] after excavation	AM
820	V	08/03/2017	Area E - E slot, fire pit [632] after excavation	AM
821	E	08/03/2017	Area E - E Slot, W-facing section of firepit [632]	AM
822	E	08/03/2017	Area E - E Slot, W-facing section of firepit [632]	AM
823	E	08/03/2017	Area E - E Slot, W-facing section of firepit [632]	AM
824	NW	08/03/2017	Room 1.287 - Flags removed exposing joists	Kmacf
825	W	08/03/2017	Room 1.287 - Flags removed exposing joists	Kmacf
826	-	08/03/2017	Room 1.287 - detail of flagstones removed	Kmacf
827	N	08/03/2017	Room 1.288 - N wall, floor almost gone	Kmacf

Image No.	Direction Facing	Date	Description	Initials
828	N	08/03/2017	Room 1.288 - N wall, floor almost gone	Kmacf
829	N	08/03/2017	Room 1.288 - N wall, floor almost gone	Kmacf
830	N	08/03/2017	Room 1.288 - N wall, floor almost gone	Kmacf
831	S	08/03/2017	Area E - E slot with (613) removed, down to natural?	Kmacf
832	S	08/03/2017	Area E - E slot with (613) removed, down to natural?	Kmacf
833	V	08/03/2017	Area E - E slot with (613) removed, down to natural?	Kmacf
834	N	08/03/2017	Area E - E slot with (613) removed, down to natural?	Kmacf
835	SE	08/03/2017	Area E - E slot, E section	Kmacf
836	E	08/03/2017	Area E - E slot, E section	Kmacf
837	E	08/03/2017	Area E - E slot, E section	Kmacf
838	E	08/03/2017	Area E - E slot, E section	Kmacf
839	E	08/03/2017	Area E - E slot, E section	Kmacf
840	SW	08/03/2017	Area E - E slot, W section	Kmacf
841	W	08/03/2017	Area E - E slot, W section	Kmacf
842	W	08/03/2017	Area E - E slot, W section	Kmacf
843	W	08/03/2017	Area E - E slot, W section	Kmacf
844	W	08/03/2017	Area E - E slot, W section	Kmacf
845	N	08/03/2017	Room 1.296 - floor joists exposed along east elevation	Kmacf
846	E	08/03/2017	Room 1.296 - floor joists exposed along east elevation	Kmacf
847	SE	08/03/2017	Room 1.296 - floor joists exposed along east elevation	Kmacf
848	-	08/03/2017	Room 1.288 - floor metalwork, end bolt	Kmacf
849	-	08/03/2017	Room 1.288 - floor metalwork, end bolt	Kmacf
850	-	08/03/2017	Room 1.288 - floor metalwork, end bolt	Kmacf
851	-	08/03/2017	Room 1.288 - floor metalwork, end bolt	Kmacf
852	-	08/03/2017	Room 1.288 - section through sawn metal beams	Kmacf
853	-	08/03/2017	Room 1.288 - section through sawn metal beams	Kmacf
854	-	08/03/2017	Room 1.288 - section through sawn metal beams	Kmacf
855	W	09/03/2017	Area E - wall [610] part removed	Kmacf
856	W	09/03/2017	Area E - wall [610] part removed	Kmacf
857	V	09/03/2017	Area E - wall [610] part removed	Kmacf
858	V	09/03/2017	Area E - wall [610] part removed	Kmacf
859	V	09/03/2017	Area E - wall [610] part removed	Kmacf
860	V	09/03/2017	Area E - W slot at LOE to natural	Kmacf
861	V	09/03/2017	Area E - W slot at LOE to natural	Kmacf
862	S	09/03/2017	Area E - W slot at LOE to natural	Kmacf
863	E	09/03/2017	Area E - W slot, E section	Kmacf
864	E	09/03/2017	Area E - W slot, E section	Kmacf
865	E	09/03/2017	Area E - W slot, E section	Kmacf
866	E	09/03/2017	Area E - W slot, E section	Kmacf
867	E	09/03/2017	Area E - W slot, E section	Kmacf
868	E	09/03/2017	Area E - W slot, E section	Kmacf
869	E	09/03/2017	Area E - W slot, E section	Kmacf
870	SE	09/03/2017	Area E - E end, wall [610] removed	AM
871	SE	09/03/2017	Area E - E end, wall [610] removed	AM
872	SE	09/03/2017	Area E - E end, wall [610] removed	AM
873	S	09/03/2017	Area E - E end, wall [610] removed	AM
874	SW	09/03/2017	Area E - E end, wall [610] removed	AM

Image No.	Direction Facing	Date	Description	Initials
875	S	09/03/2017	Area E - W end, wall [610] removed	AM
876	S	09/03/2017	Area E - W end, wall [610] removed	AM
877	S	09/03/2017	Area E - mid part, wall [610] removed	AM
878	S	09/03/2017	Area E - mid part, wall [610] removed	AM
879	S	09/03/2017	Area E - E part, wall [610] removed	AM
880	E	09/03/2017	Area E - E part, wall [610] removed	AM
881	W	09/03/2017	Area E - general view, wall [610] removed	AM
882	NW	09/03/2017	Area E - general view, wall [610] removed	AM
883	N	09/03/2017	Area E - general view, wall [610] removed	AM
884	W	09/03/2017	Area E - general view, wall [610] removed	AM
885	W	09/03/2017	Room 1.288 - general view of W wall, demolition in progress	Kmacf
886	W	09/03/2017	Room 1.288 - general view of W wall, demolition in progress	Kmacf
887	W	09/03/2017	Room 1.288 - general view of W wall, demolition in progress	Kmacf
888	W	09/03/2017	Room 1.288 - general view of W wall, demolition in progress	Kmacf
889	W	09/03/2017	Room 1.288 - general view of W wall, demolition in progress	Kmacf
890	W	09/03/2017	Room 1.288 - general view of W wall, demolition in progress	Kmacf
891	W	09/03/2017	Room 1.288 - general view of W wall, demolition in progress	Kmacf
892	W	09/03/2017	Room 1.288 - general view of W wall, demolition in progress	Kmacf
893	W	09/03/2017	Room 1.288 - general view of W wall, demolition in progress	Kmacf
894	W	09/03/2017	Area E - wall [610] removed exposing underpinning stones	Kmacf
895	V	09/03/2017	Area E - wall [610] removed exposing underpinning stones	Kmacf
896	V	09/03/2017	Area E - wall [610] removed exposing underpinning stones	Kmacf
897	V	09/03/2017	Area E - wall [610] removed exposing underpinning stones	Kmacf
898	W	09/03/2017	Area E - wall [610] and underpinning stones removed	Kmacf
899	W	10/03/2017	Area E - Fill (635) removed from cut [642]	AM
900	SW	10/03/2017	Area E - Fill (635) removed from cut [642]	AM
901	S	10/03/2017	Area E - Fill (635) removed from cut [642]	AM
902	S	10/03/2017	Area E - Fill (635) removed from cut [642]	AM
903	S	10/03/2017	Area E - Fill (635) removed from cut [642]	AM
904	SSE	10/03/2017	Area E - Fill (635) removed from cut [642]	AM
905	W	10/03/2017	Area E - Fill (635) removed from cut [642]	AM
906	W	10/03/2017	Room 1.288 - W wall after removal of floor	Kmacf
907	W	10/03/2017	Room 1.288 - W wall after removal of floor	Kmacf
908	W	10/03/2017	Room 1.288 - W wall after removal of floor	Kmacf
909	W	10/03/2017	Room 1.288 - W wall after removal of floor	Kmacf
910	W	10/03/2017	Room 1.288 - W wall after removal of floor	Kmacf
911	SW	10/03/2017	Room 1.287 - shows steps, joist sockets and raised floor visible in S wall	Kmacf
912	S	10/03/2017	Room 1.287 - shows steps, joist sockets and raised floor visible in S wall	Kmacf
913	E	10/03/2017	Room 1.296 - general view to E	Kmacf
914	NE	10/03/2017	Room 1.296 - general view to E	Kmacf
915	NE	10/03/2017	Room 1.296 - general view to N	Kmacf
916	NE	10/03/2017	Room 1.296 - general view to N, shows boxed pier	Kmacf
917	N	10/03/2017	Room 1.296 - detail of pier, shows cast iron structure boxed in	Kmacf
918	N	10/03/2017	Room 1.296 - detail of pier, shows cast iron structure boxed in	Kmacf
919	N	10/03/2017	Room 1.296 - detail of pier, shows paint scheme	Kmacf

Image No.	Direction Facing	Date	Description	Initials
920	E	10/03/2017	Room 1.296 - detail of pier, shows sandstone plinth for pier	Kmacf
921	E	10/03/2017	Room 1.296 - detail of pier, shows sandstone plinth for pier	Kmacf
922	E	10/03/2017	Room 1.296 - detail of pier, shows sandstone plinth for pier	Kmacf
923	E	10/03/2017	Room 1.296 - general view, shows boxed pier	Kmacf
924	S	10/03/2017	Room 1.296 - W boxed pier, shows detail of internal boxing	Kmacf
925	S	10/03/2017	Room 1.296 - W boxed pier, shows detail of internal boxing	Kmacf
926	S	10/03/2017	Room 1.296 - W boxed pier, detail of sketch on internal boxing	Kmacf
927	S	10/03/2017	Room 1.296 - S wall	Kmacf
928	S	10/03/2017	Room 1.296 - S wall	Kmacf
929	S	10/03/2017	Room 1.296 - S wall	Kmacf
930	S	10/03/2017	Room 1.296 - S wall	Kmacf
931	SE	10/03/2017	Room 1.296 - S wall, shows large hole dug into masonry	Kmacf
932	W	10/03/2017	Room 1.296 - W wall	Kmacf
933	W	10/03/2017	Room 1.296 - W wall	Kmacf
934	W	10/03/2017	Room 1.296 - W wall	Kmacf
935	W	10/03/2017	Room 1.296 - W wall, evidence of fireplace	Kmacf
936	N	10/03/2017	Room 1.294 - N wall up to roof	Kmacf
937	N	10/03/2017	Room 1.294 - N wall up to roof, shows suspended ceiling	Kmacf
938	N	10/03/2017	Room 1.294 - N wall up to roof, shows suspended ceiling	Kmacf
939	V/Up	10/03/2017	Room 1.294 - roof	Kmacf
940	V/Up	10/03/2017	Room 1.294 - roof	Kmacf
941	V/Up	10/03/2017	Room 1.294 - roof	Kmacf
942	V/Up	10/03/2017	Room 1.294 - roof	Kmacf
943	V/Up	10/03/2017	Room 1.294 - roof	Kmacf
944	V/Up	10/03/2017	Room 1.294 - roof	Kmacf
945	V/Up	10/03/2017	Room 1.294 - roof	Kmacf
946	S	10/03/2017	Room 1.294 - S wall up to roof	Kmacf
947	S	10/03/2017	Room 1.294 - S wall up to roof	Kmacf
948	S	10/03/2017	Room 1.294 - S wall, shows blocked windows and partition scar	Kmacf
949	S	10/03/2017	Room 1.294 - S wall, shows blocked windows and partition scar	Kmacf
950	S	10/03/2017	Room 1.294 - S wall, shows blocked windows and partition scar	Kmacf
951	W	10/03/2017	Room 1.294 - W wall	Kmacf
952	W	10/03/2017	Room 1.294 - W wall	Kmacf
953	W	10/03/2017	Room 1.294 - W wall	Kmacf
954	W	10/03/2017	Room 1.294 - W wall	Kmacf
955	W	10/03/2017	Room 1.294 - W wall	Kmacf
956	W	10/03/2017	Room 1.294 - W wall	Kmacf
957	SW	10/03/2017	Room 1.294 - SW corner	Kmacf
958	W	10/03/2017	Room 1.294 - W wall showing partition scar	Kmacf
959	E	10/03/2017	Room 1.294 - E wall showing partition scar	Kmacf
960	E	10/03/2017	Room 1.294 - E wall showing partition scar	Kmacf
961	E	10/03/2017	Room 1.294 - E wall	Kmacf
962	E	10/03/2017	Room 1.294 - E wall	Kmacf
963	E	10/03/2017	Room 1.294 - E wall	Kmacf
964	E	10/03/2017	Room 1.294 - E wall	Kmacf
965	E	10/03/2017	Room 1.294 - E wall	Kmacf
966	E	10/03/2017	Room 1.294 - E wall	Kmacf

<i>Image No.</i>	<i>Direction Facing</i>	<i>Date</i>	<i>Description</i>	<i>Initials</i>
967	NE	10/03/2017	Room 1.294 - NE corner, shows deep suspended ceiling	Kmacf
968	V/Up	10/03/2017	Room 1.Z28A - view up to roof	Kmacf
969	S	10/03/2017	Room 1.Z28A - S wall, shows high up window	Kmacf
970	SW	10/03/2017	Room 1.Z28A - S wall, shows high up window	Kmacf
971	S	10/03/2017	Room 1.Z28A - S wall, detail of window part unblocked	Kmacf
972	S	10/03/2017	Room 1.Z28A - S wall, detail of window part unblocked	Kmacf
973	SE	10/03/2017	Room 1.Z28A - S wall, detail of window part unblocked	Kmacf
974	SE	10/03/2017	Room 1.Z28A - S wall, detail of window part unblocked	Kmacf
975	SE	10/03/2017	Room 1.Z28A - S wall, detail of window part unblocked	Kmacf
976	S	10/03/2017	Room 1.Z28A - S wall, shows partition scar	Kmacf
977	SW	10/03/2017	Room 1.Z28A - S wall, detail of window part unblocked	Kmacf
978	N	10/03/2017	Room 1.296 - graffiti "John Martin"	Kmacf
979	N	10/03/2017	Room 1.296 - graffiti "B. U. U.S.A."	Kmacf
980	N	10/03/2017	Room 1.296 - graffiti "WAC"	Kmacf
981	N	10/03/2017	Room 1.296 - graffiti "1867"	Kmacf
982	N	10/03/2017	Room 1.296 - graffiti "1867"	Kmacf
983	N	10/03/2017	Room 1.296 - graffiti "John Martin"	Kmacf
984	W	10/03/2017	Room 1.294 - W wall, detail of blocked recess	Kmacf
985	NW	10/03/2017	Room 1.294 - W wall, detail of blocked recess	Kmacf
986	N	10/03/2017	Area E - clay lump removed	AM
987	N	10/03/2017	Area E - clay lump removed	AM
988	E	10/03/2017	Area E - clay lump removed	AM
989	S	10/03/2017	Area E - clay lump removed	AM
990	SE	10/03/2017	Area E - clay lump removed	AM
991	S	10/03/2017	Area E - clay lump removed	AM
992	E	13/03/2017	Area E - Cut [642], E end	Kmacf
993	W	13/03/2017	Area E - Cut [642], E end	Kmacf
994	SW	13/03/2017	Area E - Cut [642], E end	Kmacf
995	S	13/03/2017	Area E - Cut [642], W end, stones (645) exposed	VLH
996	V	13/03/2017	Area E - Cut [642], W end, stones (645) exposed	VLH
997	V	13/03/2017	Area E - Cut [642], W end, stones (645) exposed	VLH
998	W	13/03/2017	Area E - E-facing section of central slot	Kmacf
999	W	13/03/2017	Area E - E-facing section of central slot	Kmacf
1000	V	13/03/2017	Area E - more mixed, dirtier natural clay exposed	Kmacf
1001	V	13/03/2017	Area E - more mixed, dirtier natural clay exposed	Kmacf
1002	V	13/03/2017	Area E - more mixed, dirtier natural clay exposed	Kmacf
1003	E	14/03/2017	Area E - overlying soils removed to top of natural	Kmacf
1004	E	14/03/2017	Trench 6 Area E - General view stones [647]	Kmacf
1005	E	14/03/2017	Trench 6 Area E - General view stones [647]	Kmacf
1006	E	14/03/2017	Trench 6 Area E - General view stones [647] over clay	Kmacf
1007	W	14/03/2017	Trench 6 Area E - General view stones [647] over clay	Kmacf
1008	W	14/03/2017	Trench 6 Area E - General view stones [647] over clay	Kmacf
1009	V	14/03/2017	Trench 6 Area E - General view stones [647] over clay	Kmacf
1010	V	14/03/2017	Trench 6 Area E - General view stones [647] over clay	Kmacf
1011	V	14/03/2017	Trench 6 Area E - General view stones [647] over clay	Kmacf
1012	V	14/03/2017	Trench 6 Area E - Stones [647] detail	Kmacf
1013	W	14/03/2017	Trench 6 Area E - east facing section eastern baulk	Kmacf

Image No.	Direction Facing	Date	Description	Initials
1014	W	14/03/2017	Trench 6 Area E - east facing section eastern baulk	Kmacf
1015	W	14/03/2017	Trench 6 Area E - east facing section eastern baulk	Kmacf
1016	W	14/03/2017	Trench 6 Area E - east facing section eastern baulk	Kmacf
1017	E	14/03/2017	Trench 6 Area E - west facing section eastern baulk	Kmacf
1018	E	14/03/2017	Trench 6 Area E - west facing section eastern baulk	Kmacf
1019	S	14/03/2017	Trench 6 Area E - south facing section eastern baulk	Kmacf
1020	V	14/03/2017	Trench 6 Area E - west end cut 642 empied of fill 641 down to clay beneath	Kmacf
1021	V	14/03/2017	Trench 6 Area E - west end cut 642 empied of fill 641 down to clay beneath	Kmacf
1022	V	14/03/2017	Trench 6 Area E - west end cut 642 empied of fill 641 down to clay beneath	Kmacf
1023	V	14/03/2017	Trench 6 Area E - west end cut 642 empied of fill 641 down to clay beneath	Kmacf
1024	E	14/03/2017	Trench 6 Area E - west end section across cut 642 and fill 641 down to clay beneath	Kmacf
1025	S	14/03/2017	Trench 6 Area E - west end, section across cut 642 and fill 641 down to clay beneath,shows cut face cutting 613	Kmacf
1026	SE	14/03/2017	Trench 6 Area E - west end section across cut 642 and fill 641 down to clay beneath	Kmacf
1027	E	14/03/2017	Trench 6 Area E - baul kof fill 641 left across cut 642 with rest of cut empied (to left), engineers test pit to right	Kmacf
1028	E	14/03/2017	Trench 6 Area E - baul kof fill 641 left across cut 642 with rest of cut empied (to left), engineers test pit to right	Kmacf
1029	SE	14/03/2017	Trench 6 Area E - baul kof fill 641 left across cut 642 with rest of cut empied (to left), engineers test pit to right	Kmacf
1030	SE	14/03/2017	Area E - baul kof fill 641 left across cut 642 with rest of cut empied (to left), engineers test pit to right	Kmacf
1031	W	14/03/2017	Trench 6 Area E - baul of fill 641 left across cut 642 with rest of cut empied (to right),	Kmacf
1032	W	14/03/2017	Trench 6 Area E - baul of fill 641 left across cut 642 with rest of cut empied (to right),	Kmacf
1033	W	14/03/2017	Trench 6 Area E - baul of fill 641 left across cut 642 with rest of cut empied (to right),	Kmacf
1034	SW	14/03/2017	Room 1.288 following floor removal , shows masonry partyition below under demolition	Kmacf
1035	SE	15/03/2017	Trench 6 Area E - baulks removed down to natural clay , small length of cut 642 left in situ from within the baulk with 641 fill removed	Kmacf
1036	E	15/03/2017	Trench 6 Area E - baulks all removed to underlying clays 648	Kmacf
1037	E	15/03/2017	Trench 6 Area E - baulks all removed to underlying clays 648	Kmacf
1038	W	15/03/2017	Trench 6 Area E - baulks all removed to underlying clays 648	Kmacf
1039	SW	15/03/2017	Trench 6 Area E - baulks all removed to underlying clays 648	Kmacf
1040	S	15/03/2017	Trench 6 Area E - baulks all removed to underlying clays 648, shows burning event 652 and double cut/groove 650 in front of access step	Kmacf
1041	S	15/03/2017	Trench 6 Area E - baulks all removed to underlying clays 648, shows burning event 652, double cut/groove 650, cut 651 and stones 647 in front of access step	Kmacf
1042	S	15/03/2017	Trench 6 Area E - baulks all removed to underlying clays 648, shows burning event 652, cut 651, stones 647 and cut 654 in front of access step	Kmacf
1043	S	15/03/2017	Trench 6 Area E - baulks all removed to underlying clays 648, shows stones 647, cut 654 and 644 masonry feature.	Kmacf

Image No.	Direction Facing	Date	Description	Initials
1044	S	15/03/2017	Trench 6 Area E - baulks all removed to underlying clays 648, shows 644 masonry feature.	Kmacf
1045	S	15/03/2017	Trench 6 Area E - baulks all removed to underlying clays 648, shows 644 masonry feature.	Kmacf
1046	S	15/03/2017	Trench 6 Area E - baulks all removed to underlying clays 648 western end.	Kmacf
1047	SE	15/03/2017	Trench 6 Area E - baulks all removed to underlying clays 648	Kmacf
1048	E	15/03/2017	Trench 6 Area E - feature 644 under exposure	Kmacf
1049	V	15/03/2017	Trench 6 Area E - feature 644	Kmacf
1050	V	15/03/2017	Trench 6 Area E - feature 644	Kmacf
1051	V	15/03/2017	Trench 6 Area E - feature 644	Kmacf
1052	V	15/03/2017	Trench 6 Area E - feature 644	Kmacf
1053	V	15/03/2017	Trench 6 Area E - burning 652	Kmacf
1054	SE	15/03/2017	Trench 6 Area E - feature 644	Kmacf
1055	SE	15/03/2017	Trench 6 Area E - clay 648	Kmacf
1056	S	15/03/2017	Trench 6 Area E - far west slot through clay 648 to solid natural clay beneath	Kmacf
1057	SW	15/03/2017	Trench 6 Area E - feature 644 pre ex	Kmacf
1058	S	15/03/2017	Trench 6 Area E - stones [647] detail before removal	Kmacf
1059	V	15/03/2017	Trench 6 Area E - deposit (653) below stones [647]	Kmacf
1060	V	15/03/2017	Trench 6 Area E - deposit (653) below stones [647]	Kmacf
1061	S	15/03/2017	Trench 6 Area E - deposit (653) below stones [647]	Kmacf
1062	V	15/03/2017	Trench 6 Area E - deposit (653) below stones [647]	Kmacf
1063	S	15/03/2017	Trench 6 Area E - clay 636 with slot marked out pre excavation	Kmacf
1064	V	15/03/2017	Trench 6 Area E - deposit (653) removed to 648	Kmacf
1065	S	15/03/2017	Trench 6 Area E - deposit (653) removed to 648	Kmacf
1066	E	15/03/2017	Trench 6 Area E - feature 644, clay covering within associated cut 643 removed within slot	Kmacf
1067	V	15/03/2017	Trench 6 Area E - feature 644, clay covering within associated cut 643 removed within slot	Kmacf
1068	S	15/03/2017	Trench 6 Area E - slot through clay 648 down to natural clay	Kmacf
1069	W	15/03/2017	Trench 6 Area E - slot through clay 648 down to natural clay	Kmacf
1070	V	15/03/2017	Trench 6 Area E - slot through clay 648 down to natural clay	Kmacf
1071	V	16/03/2017	Trench 6 Area E - slot through post hole 654	Kmacf
1072	E	16/03/2017	Trench 6 Area E - slot through post hole 654	Kmacf
1073	E	16/03/2017	Trench 6 Area E - slot through post hole 654	Kmacf
1074	E	16/03/2017	Trench 6 Area E - slot through 648 to natural east section	Kmacf
1075	E	16/03/2017	Trench 6 Area E - slot through 648 to natural east section	Kmacf
1076	E	16/03/2017	Trench 6 Area E - slot through 648 to natural east section	Kmacf
1077	E	16/03/2017	Trench 6 Area E - slot through 648 to natural east section	Kmacf
1078	E	16/03/2017	Trench 6 Area E - slot through 648 to natural east section	Kmacf
1079	V	16/03/2017	Trench 6 Area E - slot through 648 to natural shows 644 exposed	Kmacf
1080	S	16/03/2017	Trench 6 Area E - slot through 648 to natural shows 644 exposed	Kmacf
1081	E	16/03/2017	Trench 6 Area E - slot through 648 to natural shows 644 exposed	Kmacf
1082	N	16/03/2017	Trench 6 Area E - slot through 648 to natural	Kmacf
1083	V	16/03/2017	Trench 6 Area E - slot through 648 to natural	Kmacf
1084	V	16/03/2017	Trench 6 Area E - slot through 648 to natural	Kmacf
1085	V	16/03/2017	Trench 6 Area E - slot through 648 to natural	Kmacf

Image No.	Direction Facing	Date	Description	Initials
1086	V	16/03/2017	Trench 6 Area E - slot through 648 to natural	Kmacf
1087	V	16/03/2017	Trench 6 Area E - slot through 648 to natural shows 644 Half exposed	Kmacf
1088	V	16/03/2017	Trench 6 Area E - slot through 648 to natural shows 644 Half exposed	Kmacf
1089	E	16/03/2017	Trench 6 Area E - slot through 648 to natural shows 644 Half exposed	Kmacf
1090	E	16/03/2017	Trench 6 Area E - slot through 648 to natural shows 644 Half exposed	Kmacf
1091	E	16/03/2017	Trench 6 Area E - slot through 648 to natural shows 644 Half exposed	Kmacf
1092	E	16/03/2017	Trench 6 Area E - slot through 648 to natural shows 644 Half exposed	Kmacf
1093	V	16/03/2017	Trench 6 Area E - slot across 644 exposing masonry construction	Kmacf
1094	V	16/03/2017	Trench 6 Area E - slot across 644 exposing masonry construction	Kmacf
1095	W	16/03/2017	Trench 6 Area E - slot across 644 exposing masonry construction	Kmacf
1096	V	16/03/2017	Trench 6 Area E - slot across 644 exposing masonry construction	Kmacf
1097	W	16/03/2017	Trench 6 Area E - slot across 644 exposing masonry construction	Kmacf
1098	V	16/03/2017	Trench 6 Area E - slot across 644 exposing masonry construction	Kmacf
1099	V	16/03/2017	Trench 6 Area E - slot across 644 exposing masonry construction	Kmacf
1100	V	16/03/2017	Trench 6 Area E - slot across 644 exposing masonry construction	Kmacf
1101	E	16/03/2017	Trench 6 Area E - slot across 644 exposing masonry construction	Kmacf
1102	E	16/03/2017	Trench 6 Area E -644 masonry construction exposed	Kmacf
1103	V	16/03/2017	Trench 6 Area E -644 masonry construction exposed	Kmacf
1104	V	16/03/2017	Trench 6 Area E -644 masonry construction exposed	Kmacf
1105	E	16/03/2017	Trench 6 Area E -644 masonry construction exposed	Kmacf
1106	V	16/03/2017	Trench 6 Area E -644 masonry construction exposed	Kmacf
1107	V	16/03/2017	Trench 6 Area E -644 masonry construction exposed	Kmacf
1108	V	16/03/2017	Trench 6 Area E -644 masonry construction exposed	Kmacf
1109	E	16/03/2017	Trench 6 Area C/D - slot down to solid natural	Kmacf
1110	E	16/03/2017	Trench 6 Area C/D - slot down to solid natural	Kmacf
1111	V	16/03/2017	Clay-bonded Wall [644] general view of base slabs after upper masonry removed.	Kmacf
1112	V	16/03/2017	Clay-bonded Wall [644] general view of base slabs after upper masonry removed.	Kmacf
1113	W	16/03/2017	Trench 6 Area C/D - slot down to solid natural	Kmacf
1114	W	16/03/2017	Trench 6 Area C/D - slot down to solid natural	Kmacf
1115	NW	16/03/2017	Trench 6 Area e-C/D wall showing reused chamfered quoin in the masonry	Kmacf
1116	V	16/03/2017	Trench 6 Area e-C/D wall showing reused chamfered quoin in the masonry	Kmacf
1117	V	17/03/2017	Clay-bonded Wall [644] general view of DEPOSITS BELOW base slabs after removal.	Kmacf
1118	V	17/03/2017	Clay-bonded Wall [644] general view of clay once deposits below slabs removed	Kmacf
1119	V	17/03/2017	Clay-bonded Wall [644] general view of clay once deposits below slabs removed	Kmacf
1120	V	17/03/2017	Clay-bonded Wall [644] general view of clay once deposits below slabs removed	Kmacf

<i>Image No.</i>	<i>Direction Facing</i>	<i>Date</i>	<i>Description</i>	<i>Initials</i>
1121	E	17/03/2017	Clay-bonded Wall [644] general view of clay once deposits below slabs removed	Kmacf
1122	V	17/03/2017	Clay-bonded Wall [644] general view of clay once deposits below slabs removed	Kmacf
1123	N	17/03/2017	Room 1.286 , floorboards lifted to cut hole for new steel to be lifted up, exposing joists and deadening	Kmacf
1124	N	17/03/2017	Room 1.286 joist ends exposed along north elevation	Kmacf
1125	N	17/03/2017	room 1.274, view along east elevstion	Kmacf
1126	W	17/03/2017	Room 1.288, floor removed showing southern masonry partition removed	Kmacf
1127	W	17/03/2017	Room 1.288, floor removed showing southern masonry partition removed	Kmacf
1128	W	17/03/2017	attic roof structure Ne corner of building, shows iron cramping and scarf joint.	Kmacf
1129	W	17/03/2017	attic roof structure Ne corner of building, shows iron cramping and scarf joint.	Kmacf
1130	W	17/03/2017	attic roof structure Ne corner of building, shows iron cramping and scarf joint.	Kmacf
1131	W	17/03/2017	attic roof structure Ne corner of building, shows iron cramping and scarf joint.	Kmacf
1132	w	17/03/2017	second floor hole cut in floor to allow steel up	Kmacf
1133	w	17/03/2017	second floor hole cut in floor to allow steel up	Kmacf
1134	w	17/03/2017	second floor hole cut in floor to allow steel up	Kmacf
1135	W	17/03/2017	first floor hole cut in floor to allow steel up	Kmacf
1136		17/03/2017	view beneath stairs shows timber lintels	Kmacf
1137		17/03/2017	view beneath stairs shows timber lintels	Kmacf
1138		17/03/2017	view beneath stairs shows timber lintels	Kmacf
1139	N	17/03/2017	Room G151 brick pillar exposed	Kmacf
1140	N	17/03/2017	room G.Z35 east elevation stripped to roof	z
1141	E	29/03/2017	room G.Z35 east elevation stripped to roof	Kmacf
1142	E	29/03/2017	room G.Z35 east elevation stripped to roof	Kmacf
1143	E	29/03/2017	room G.Z35 east elevation DEMOLITION OF SOUTHERN MASONRY PARTITION	Kmacf
1144	N	29/03/2017	room G.Z35 NORTH elevation stripped to roof	Kmacf
1145	NW	29/03/2017	room G.Z35 wEst elevation stripped to roof	Kmacf
1146	W	29/03/2017	room G.Z35 wEst elevation stripped to roof	Kmacf
1147	SW	29/03/2017	Room G.175 ceiling structures showing earlier higher cornice line	Kmacf
1148	sw	29/03/2017	Room G.175 ceiling structures showing earlier higher cornice line	Kmacf
1149	E	29/03/2017	Room G.175 ceiling structures showing earlier higher cornice line	Kmacf
1150	E	29/03/2017	Room G.175 ceiling structures showing earlier higher cornice line	Kmacf
1151	E	29/03/2017	Room G.175 ceiling structures showing earlier higher cornice line	Kmacf
1152	E	29/03/2017	Room G.175 ceiling structures showing earlier higher cornice line	Kmacf
1153	E	29/03/2017	Room G.175 ceiling structures showing earlier higher cornice line	Kmacf
1154	E	29/03/2017	Room G.175 ceiling structures showing earlier higher cornice line and truss floor structure	Kmacf
1155	E	29/03/2017	Room G.175 ceiling structures showing earlier higher cornice line and truss floor structure	Kmacf
1156	E	29/03/2017	Room G.175 ceiling structures showing earlier higher cornice line and truss floor structure	Kmacf

Image No.	Direction Facing	Date	Description	Initials
1157	v	29/03/2017	Room G.175 ceiling structures showing earlier higher cornice line and truss floor structure	Kmacf
1158	V	29/03/2017	Room G.175 shows slapped doors	Kmacf
1159	V	29/03/2017	Room G.175 ceiling structures showing earlier higher cornice line a	Kmacf
1160	V	29/03/2017	Room G.175 ceiling structures showing earlier higher cornice line and truss floor structure	Kmacf
1161	V	29/03/2017	Room G.175 ceiling structures showing earlier higher cornice line and truss floor structure	Kmacf
1162	V	29/03/2017	Room G.175 ceiling structures showing earlier higher cornice line and truss floor structure	Kmacf
1163	V	29/03/2017	Room G.175 ceiling structures showing earlier higher cornice line and truss floor structure	Kmacf
1164	V	29/03/2017	Room G.175 ceiling structures showing earlier higher cornice line and truss floor structure	Kmacf
1165	E	29/03/2017	Rooms 1.275-1.278, walls stripped exposing early paint evidence for stairwell against ashlar masonry with "rooms 336-379" painted onto the wall	Kmacf
1166	E	29/03/2017	Rooms 1.275-1.278, walls stripped exposing early paint evidence for stairwell against ashlar masonry with "rooms 336-379" painted onto the wall AND BLOCKED ARCHED OVER DOOR	Kmacf
1167	E	29/03/2017	Rooms 1.275-1.278, walls stripped exposing early paint evidence ON ashlar masonry	Kmacf
1168	E	29/03/2017	Rooms 1.275-1.278, walls stripped exposing early paint evidence ON ashlar masonry	Kmacf
1169	E	29/03/2017	Rooms 1.275-1.278, walls stripped exposing early paint evidence for stairwell against ashlar masonry with "rooms 336-379" painted onto the wall	Kmacf
1170	S	29/03/2017	Rooms 1.275-1.278, walls stripped exposing early paint evidence for stairwell against ashlar masonry	Kmacf
1171	S	29/03/2017	Rooms 1.275-1.278, walls stripped exposing early paint evidence for stairwell against ashlar masonry	Kmacf
1172	NE	29/03/2017	Rooms 1.275-1.278, walls stripped exposing early paint evidence for stairwell against ashlar masonry	Kmacf
1173	SW	29/03/2017	Rooms 1.275-1.278, walls stripped exposing early paint evidence on ashlar masonry	Kmacf
1174	S	29/03/2017	Rooms 1.275-1.278, walls stripped exposing early paint evidence for shelving or moulded cupboard against ashlar masonry	Kmacf
1175	S	29/03/2017	Rooms 1.275-1.278, walls stripped exposing early paint evidence for shelving or moulded cupboard against ashlar masonry	Kmacf
1176	S	29/03/2017	Rooms 1.275-1.278, walls stripped exposing early paint evidence for shelving or moulded cupboard against ashlar masonry	Kmacf
1177	E	29/03/2017	Rooms 1.275-1.278, walls stripped exposing early paint evidence on ashlar masonry	Kmacf
1178	N	29/03/2017	Room 1.286 hole cut through floor for steel erecting, shows steel joisting.	Kmacf
1179	N	29/03/2017	Room 1.286 hole cut through floor for steel erecting, shows steel joisting.	Kmacf
1180	W	29/03/2017	Room 1.286 hole cut through floor for steel erecting, shows steel joisting.	Kmacf
1181	W	29/03/2017	Room 1.286 hole cut through floor for steel erecting, shows steel joisting.	Kmacf
1182	S	29/03/2017	Room BL05. cast iron columnholding floor above.	Kmacf

<i>Image No.</i>	<i>Direction Facing</i>	<i>Date</i>	<i>Description</i>	<i>Initials</i>
1183	S	29/03/2017	Room BL05. cast iron columnholding floor above.	Kmacf
1184	S	29/03/2017	Room BL05. cast iron columnholding floor above.	Kmacf
1185	E	29/03/2017	Trench 6 working shots	Kmacf
1186	E	29/03/2017	Trench 6 working shots	Kmacf
1187	E	29/03/2017	Trench 6 working shots	Kmacf
1188	E	29/03/2017	Trench 6 working shots	Kmacf
1189	E	29/03/2017	Trench 6 working shots	Kmacf
1190	E	29/03/2017	Trench 6 working shots	Kmacf
1191	SE	29/03/2017	Trench 6 working shots	Kmacf
1192	N	29/03/2017	Trench 6 working shots	Kmacf
1193	N	29/03/2017	Trench 6 working shots	Kmacf
1194	NE	29/03/2017	Trench 6 working shots	Kmacf
1195	NE	29/03/2017	Trench 6 working shots	Kmacf
1196	NE	29/03/2017	Trench 6 working shots	Kmacf
1197	S	29/03/2017	Trench 6 working shots	Kmacf
1198	S	29/03/2017	Trench 6 working shots	Kmacf
1199	S	29/03/2017	Trench 6 working shots	Kmacf
1200	W	15/03/2017	Area C, D - Photo of archaeological slot [661]	DB
1201	W	20/03/2017	Area C, D - Photo of archaeological slot [661]	DB
1202	W	20/03/2017	Stone feature [639] at W end of Area C&D	DB
1203	W	20/03/2017	Stone feature [639] at W end of Area C&D	DB
1204	W	20/03/2017	Stone feature [639] at W end of Area C&D	DB
1205	S	20/03/2017	W end of C&D at natural	VLH
1206	S	20/03/2017	W side of C&D at natural	VLH
1207	S	20/03/2017	Center of C&D at natural	VLH
1208	S	20/03/2017	Center/E side of C&D at natural	VLH
1209	S	20/03/2017	E end of C&D at natural	VLH
1210	S	20/03/2017	E end of C&D at natural	VLH
1211	E	20/03/2017	View towards E end of C&D at natural	VLH
1212	E	20/03/2017	W end of C&D at natural	VLH
1213	E	20/03/2017	E end of C&D at natural	VLH
1214	W	20/03/2017	Center/E side of C&D at natural	VLH
1215	W	20/03/2017	Center/E side of C&D at natural	VLH
1216	W	20/03/2017	E facing section through levelling deposit (617)	JD
1217	W	20/03/2017	E facing section through levelling deposit (617) with flash	JD
1218	S	21/03/2017	Plan of pit [670] in Area C&D - mid excavation	VLH
1219	S	21/03/2017	Plan of pit [670] in Area C&D - mid excavation	VLH
1220	S	21/03/2017	Plan of pit [670] in Area C&D - mid excavation	VLH
1221	E	21/03/2017	Section of pit [670]	VLH
1222	E	21/03/2017	Section of pit [670]	VLH
1223	S	21/03/2017	Area C, D - Plan of pit [670] - fully excavated (as allowed by obstructing wall)	VLH
1224	S	21/03/2017	Area C, D - Plan of pit [670] - fully excavated (as allowed by obstructing wall)	VLH
1225	S	21/03/2017	Area C, D - Plan of pit [670] - fully excavated (as allowed by obstructing wall)	VLH
1226	W	21/03/2017	Area A - E facing section. Full extent of deposit (617)	JD

Image No.	Direction Facing	Date	Description	Initials
1227	W	21/03/2017	Area A - E facing section. Full extent of deposit (617)	JD
1228	E	21/03/2017	Area D post excavation with flash	JD
1229	E	21/03/2017	Area D post excavation without flash	JD
1230	W	21/03/2017	Area C post excavation with flash	JD
1231	W	21/03/2017	Area C post excavation without flash	JD
1232	E	21/03/2017	Plan shot mid excavation of (671) in S slot in Area B	VLH
1233	E	21/03/2017	Plan shot mid excavation of (671) in S slot in Area B with flash	VLH
1234	E	21/03/2017	Plan shot mid excavation of (671) in S slot in Area B with flash	VLH
1235	W	21/03/2017	Progress shot of (668) after removal of (617) with flash	JD
1236	W	21/03/2017	Progress shot of (668) after removal of (617)	JD
1237	W	22/03/2017	Area A (668) after removal of (617) with flash	JD
1238	E	22/03/2017	Area A (668) after removal of (617)	JD
1239	W	22/03/2017	Area A - [624] E facing section mid excavation with flash	JD
1240	W	22/03/2017	Area A - [624] E facing section mid excavation with flash	JD
1241	E/V	22/03/2017	S slot in Area B progress shot - clay layers (677) and (674) with flash	VLH
1242	E/V	22/03/2017	S slot in Area B progress shot - clay layers (677) and (674) with flash	VLH
1243	E/V	22/03/2017	S slot in Area B progress shot - clay layers (677) and (674) with flash	VLH
1244	W	22/03/2017	Area A E facing section of deposit (668) with flash	JD
1245	W	22/03/2017	Area A E facing section of deposit (668)	JD
1246	W	23/03/2017	Area A - E facing section of cut [624] with flash	JD
1247	W	23/03/2017	Area A - E facing section of cut [624]	JD
1248	W	23/03/2017	Area A - E facing section of cut [624]	JD
1249	N	23/03/2017	Area A - General view of cut [624]	JD
1250	E	23/03/2017	Area A - General view of cut [624]	JD
1251	E	23/03/2017	Area B clay deposit (675) with flash	VLH
1252	E	23/03/2017	Area B clay deposit (675)	VLH
1253	W	23/03/2017	Area A - E facing section of (668) & (672)	JD
1254	W	23/03/2017	Area A - E facing section of (668) & (672) with flash	JD
1255	W	23/03/2017	Area B - Plan shot of stone feature [676]	VLH
1256	W	23/03/2017	Area B - Plan shot of stone feature [676]	VLH
1257	W	23/03/2017	Area B - Plan shot of stone feature [676]	VLH
1258	SW	23/03/2017	Area B - Side shot of [676]	VLH
1259	SW	23/03/2017	Area B - Side shot of [676]	VLH
1260	W	23/03/2017	Area B - Side shot of [676]	VLH
1261	SW	23/03/2017	Area B - Side shot of [676]	VLH
1262	SW	23/03/2017	Area B - Side shot of [676]	VLH
1263	S	23/03/2017	Area B - Side shot of [676]	VLH
1264	S	23/03/2017	Area B - Side shot of [676]	VLH
1265	S	23/03/2017	Area B - Section shot of [676]	VLH
1266	S	23/03/2017	Area B - Section shot of [676]	VLH
1267	S	23/03/2017	Area B - Section shot of [676]	VLH
1268	E	23/03/2017	Plan of S slot in Area B at base natural	VLH
1269	E	23/03/2017	Plan of S slot in Area B at base natural	VLH
1270	E	23/03/2017	Plan of S slot in Area B at base natural	VLH
1271	E	23/03/2017	Plan of S slot in Area B at base natural with flash	VLH
1272	W	23/03/2017	Area A W half of deposit (672) after removal of (668)	JD
1273	W	23/03/2017	Area A W half of deposit (672) after removal of (668) with flash	JD

Image No.	Direction Facing	Date	Description	Initials
1274	N	23/03/2017	S facing section of S slot in Area B	VLH
1275	N	23/03/2017	S facing section of S slot in Area B	VLH
1276	N	23/03/2017	S facing section of S slot in Area B	VLH
1277	N	23/03/2017	S facing section of S slot in Area B	VLH
1278	N	23/03/2017	S facing section of S slot in Area B	VLH
1279	N	23/03/2017	S facing section of S slot in Area B	VLH
1280	N	23/03/2017	S facing section of S slot in Area B	VLH
1281	E	23/03/2017	W facing section of S slot in Area B	VLH
1282	E	23/03/2017	W facing section of S slot in Area B	VLH
1283	E	23/03/2017	W facing section of S slot in Area B	VLH
1284	E	23/03/2017	W facing section of S slot in Area B	VLH
1285	E	23/03/2017	W facing section of S slot in Area B	VLH
1286	E	23/03/2017	W facing section of S slot in Area B	VLH
1287	W	24/03/2017	Area C, D - General view of feature [639]	JD
1288	W	24/03/2017	Area C, D - General view of feature [639]	JD
1289	S	24/03/2017	Area C, D - General view of feature [639]	JD
1290	SSE	24/03/2017	Area A - [670] post excavation	JD
1291	SSE	24/03/2017	Area A - [670] post excavation with flash	JD
1292	W	24/03/2017	Area A W part spit with flash	DB
1293	W	24/03/2017	Area A W part spit	DB
1294	S	24/03/2017	N facing section of Area A	JD
1295	S	24/03/2017	N facing section of Area A E end	JD
1296	S	24/03/2017	N facing section of Area A W end	JD
1297	S	27/03/2017	N facing section under [604] in SW corner of Area B with flash	VLH
1298	S	27/03/2017	N facing section under [604] in SW corner of Area B with flash	VLH
1299	S	27/03/2017	N facing section under [604] in SW corner of Area B	VLH
1300	W	27/03/2017	E facing section under [604] in SW corner of Area B	VLH
1301	W	27/03/2017	E facing section under [604] in SW corner of Area B	VLH
1302	W	27/03/2017	E facing section under [604] in SW corner of Area B with flash	VLH
1303	W	27/03/2017	E facing section under [604] in SW corner of Area B with flash	VLH
1304	W	27/03/2017	E facing section under [604] in SW corner of Area B with flash	VLH
1305	W	27/03/2017	E facing section under [604] in SW corner of Area B	VLH
1306	W	27/03/2017	E facing section under [604] along W side of slot in Area B	VLH
1307	W	27/03/2017	E facing section under [604] along W side of slot in Area B	VLH
1308	W	27/03/2017	E facing section under [604] along W side of slot in Area B with flash	VLH
1309	W	27/03/2017	E facing section under [604] along W side of slot in Area B with flash	VLH
1310	W	27/03/2017	E facing section under [604] along W side of slot in Area B with flash	VLH
1311	W	27/03/2017	E facing section under [604] along W side of slot in Area B	VLH
1312	S	27/03/2017	Area B - N facing section under [604] in SW corner	VLH
1313	S	27/03/2017	Area B - N facing section under [604] in SW corner	VLH
1314	S	27/03/2017	Area B - N facing section under [604] in SW corner with flash	VLH
1315	S	27/03/2017	Area B - N facing section under [604] in SW corner with flash	VLH
1316	S	27/03/2017	Area B - N facing section under [604] in SW corner with flash	VLH
1317	S	27/03/2017	Area B - N facing section under [604] in SW corner with flash	VLH
1318	S	27/03/2017	Area B - N facing section under [604] in SW corner with flash	VLH
1319	W	27/03/2017	Support step in side of Area A	DB
1320	W	27/03/2017	Support step in side of Area A	DB

Image No.	Direction Facing	Date	Description	Initials
1321	E	27/03/2017	W facing section of Area A	JD
1322	E	27/03/2017	W facing section of Area A	JD
1323	E	27/03/2017	W facing section of Area A	JD
1324	E	27/03/2017	W facing section of Area A	JD
1325	E	27/03/2017	E extension to S slot in Area B cleared to clay (677)/(671)	VLH
1326	E	27/03/2017	E extension to S slot in Area B cleared to clay (677)/(671)	VLH
1327	E	27/03/2017	E extension to S slot in Area B cleared to clay (677)/(671)	JD
1328	E	27/03/2017	E extension to S slot in Area B cleared to clay (677)/(671)	JD
1329	E	27/03/2017	E extension to S slot in Area B cleared to clay (677)/(671)	JD
1330	E	27/03/2017	E part of surface (675) in extension to S slot in Area B	JD
1331	E	27/03/2017	E part of surface (675) in extension to S slot in Area B	JD
1332	E	27/03/2017	E part of surface (675) in extension to S slot in Area B	JD
1333	E	27/03/2017	E part of surface (675) in extension to S slot in Area B	JD
1334	E	27/03/2017	E part of surface (675) in extension to S slot in Area B	JD
1335	E	27/03/2017	E part of surface (675) in extension to S slot in Area B	JD
1336	E	27/03/2017	E part of surface (675) in extension to S slot in Area B	JD
1337	S	28/03/2017	Area A post excavation (outwith access step) - shows odd natural topography	JD
1338	N	28/03/2017	Area A post excavation (outwith access step) - shows odd natural topography	JD
1339	W	28/03/2017	Area A post excavation (outwith access step) - shows odd natural topography	JD
1340	E	28/03/2017	Area A post excavation (outwith access step) - shows odd natural topography	JD
1341	SW	28/03/2017	Area A post excavation (outwith access step) - shows odd natural topography	JD
1342	SW	28/03/2017	Area A post excavation (outwith access step) - shows odd natural topography	JD
1343	SW	28/03/2017	Area A post excavation (outwith access step) - shows odd natural topography	JD
1344	E	28/03/2017	Area A post excavation (outwith access step) - shows odd natural topography	JD
1345	E	28/03/2017	Detail of W facing section of Area A, shows deepest natural topography	JD
1346	S	28/03/2017	Detail of N facing section in Area A	JD
1347	S	28/03/2017	Base of Area B in extended S slot	VLH
1348	S	28/03/2017	Base of Area B in extended S slot	VLH
1349	S	28/03/2017	Base of Area B in extended S slot with flash	VLH
1350	S	28/03/2017	Base of Area B in extended S slot with flash	VLH
1351	S	29/03/2017	N facing section of Area B under [604]	VLH
1352	S	29/03/2017	N facing section of Area B under [604] with flash	VLH
1353	S	29/03/2017	N facing section of Area B under [604] with flash	VLH
1354	S	29/03/2017	N facing section of Area B under [604] with flash	VLH
1355	N	29/03/2017	S facing section of extended slot in Area B with flash	VLH
1356	N	29/03/2017	S facing section of extended slot in Area B	VLH
1357	N	29/03/2017	S facing section of extended slot in Area B wide view	VLH
1358	N	29/03/2017	S facing section of extended slot in Area B with flash	VLH
1359	E	29/03/2017	W facing section of extended S slot in Area B	VLH
1360	E	29/03/2017	W facing section of extended S slot in Area B	VLH

Image No.	Direction Facing	Date	Description	Initials
1361	E	29/03/2017	W facing section of extended S slot in Area B	VLH
1362	E	29/03/2017	W facing section of extended S slot in Area B	VLH
1363	N	29/03/2017	Area B - S facing section of extended slot - W side	VLH
1364	N	29/03/2017	Area B - S facing section of extended slot - middle	VLH
1365	N	29/03/2017	Area B - S facing section of extended slot - E side	VLH
1366	W	29/03/2017	E facing sections of S slot in Area B - under [604]	VLH
1367	W	29/03/2017	E facing sections of S slot in Area B - under [604]	VLH
1368	W	29/03/2017	E facing sections of S slot in Area B - under [604]	VLH
1369	S	29/03/2017	E facing sample section showing stratigraphy under floor in room BL04/BL03 (Trench 7)	JD
1370	S	29/03/2017	E facing sample section showing stratigraphy under floor in room BL04/BL04	JD
1371	W	29/03/2017	E facing section showing clay lens (678) in SW corner of Area 6A	JD
1372	W	29/03/2017	E facing section showing clay lens (678) in SW corner of Area 6A	JD
1373	W	29/03/2017	E facing section showing clay lens (678) in SW corner of Area 6A	JD
1374	SW	29/03/2017	E facing section showing clay lens (678) in SW corner of Area 6A	JD
1375	S	29/03/2017	General shot of Area 6B post-excavation	VLH
1376	S	29/03/2017	General shot of Area 6B post-excavation with flash	VLH
1377	S	29/03/2017	General shot of Area 6B post-excavation with flash	VLH
1378	S	29/03/2017	General shot of Area 6B post-excavation	VLH
1379	S W/down	29/03/2017	General shot of Area 6B post-excavation	VLH
1380	W	29/03/2017	General shot of Area 6B post-excavation	VLH
1381	W	29/03/2017	General shot of Area 6B post-excavation	VLH
1382	W	29/03/2017	General shot of Area 6B post-excavation	VLH
1383	SE	30/03/2017	Working shot - demolition of sleeper walls [604]	JD
1384	S	30/03/2017	Trench 7 - N-S part of sleeper wall [704]	JD
1385	SSE	30/03/2017	Trench 7 - N-S part of sleeper wall [704]	JD
1386	N	30/03/2017	Trench 7 - N-S part of sleeper wall [704]	JD
1387	NNE	30/03/2017	Trench 7 - T junction of sleeper wall [704]	JD
1388	S	30/03/2017	Trench 7 - N facing section of sleeper wall [704]	JD
1389	W	30/03/2017	Trench 7 - E facing section of sleeper wall [704] (S to N)	JD
1390	W	30/03/2017	Trench 7 - E facing section of sleeper wall [704] (S to N)	JD
1391	W	30/03/2017	Trench 7 - E facing section of sleeper wall [704] (S to N)	JD
1392	W	30/03/2017	Trench 7 - E facing section of sleeper wall [704] (S to N)	JD
1393	W	30/03/2017	Trench 7 - E facing section of sleeper wall [704] (S to N)	JD
1394	W	30/03/2017	Trench 7 - E facing section of sleeper wall [704] (S to N)	JD
1395	W	30/03/2017	Trench 7 - E-W part of sleeper wall [704]	JD
1396	NW	30/03/2017	Trench 7 - General view of sleeper wall [704]	JD
1397	SW	30/03/2017	Trench 7 - General view of sleeper wall [704]	JD
1398	SW	30/03/2017	Trench 7 - General view of sleeper wall [704]	JD
1399	WSW	30/03/2017	Trench 7 - General view of sleeper wall [704]	JD
1400	WSW	30/03/2017	Trench 7 - General view of sleeper wall [704]	JD
1401	W	30/03/2017	Trench 7 - Detail of downpipe of drain [705] abutting with lime bonding of wall [704]	JD
1402	W	30/03/2017	Trench 7 - Detail of downpipe of drain [705] abutting with lime bonding of wall [704]	JD
1403	W	30/03/2017	Trench 7 - Drain [705] and wall [704]	JD

Image No.	Direction Facing	Date	Description	Initials
1404	W	30/03/2017	Trench 7 - E facing section of wall [704] (N end)	JD
1405	SW	30/03/2017	Trench 7 - Oblique view of E facing section of [704]	JD
1406	ESE	30/03/2017	Trench 7 - working shot - breaking out sleeper wall [704]	JD
1407	SSW	30/03/2017	Trench 7 - W wall foundations [706]	JD
1408	SSW	30/03/2017	Trench 7 - W wall foundations [706]	JD
1409	W	30/03/2017	Trench 7 - W wall foundations [706] detail	JD
1410	NW	30/03/2017	Trench 7 - Relationship between [701] and [706]	JD
1411	NW	30/03/2017	Trench 7 - Relationship between [701] and [706]	JD
1412	SW	30/03/2017	Trench 7 - Relationship between [704] and [706]	JD
1413	SW	30/03/2017	Trench 7 - Relationship between [704] and [706]	JD
1414	NW	30/03/2017	Trench 7 - Relationship between [704] and [706]	JD
1415	NW	30/03/2017	Trench 7 - Relationship between [704] and [706]	JD
1416	SE	30/03/2017	Trench 7 - E end of [704] terminates with/by [701]	JD
1417	S	30/03/2017	Trench 7 - E end of [704] terminates with/by [701]	JD
1418	SE	30/03/2017	Trench 7 - General view E side of [701]	JD
1419	NW	30/03/2017	Trench 7 - General view N side of [701]	JD
1420	W	30/03/2017	Trench 7 - Drain with downpipe? [705]	JD
1421	NW	30/03/2017	Trench 7 - Drain with downpipe? [705] -downpipe (?) detail	JD
1422	N	30/03/2017	Trench 7 - Drain with downpipe? [705] -downpipe (?) detail	JD
1423	S	30/03/2017	Trench 7 - Drain with downpipe? [705] -downpipe (?) detail	JD
1424	W	31/03/2017	Trench 7 - E-W sections of wall [701] and drain [705]	JD
1425	SW	31/03/2017	Trench 7 - E-W sections of wall [701] and drain [705]	JD
1426	S	31/03/2017	Trench 7 - N facing section of foundations [706], drain [705] to right, possible natural in foreground	JD
1427	SW	31/03/2017	Trench 7 - General view of foundations [706], drain [705] and possible natural	JD
1428	SW	31/03/2017	Trench 7 - General view of foundations [706], drain [705] and possible natural	JD
1429	SE	31/03/2017	Trench 7 - E part of Drain [705] and duct wall [701]	JD
1430	NE	31/03/2017	Trench 7 - General view of site showing NE corner of duct wall [701]	JD
1431	SW	31/03/2017	Trench 7 - E facing section of foundations [706] (W side)	JD
1432	NW	31/03/2017	Trench 7 - NW corner of Trench 7, shows [701] and [706]	JD
1433	SE	31/03/2017	Trench 7 - General view of site showing SE corner (pre excavation)	JD
1434		20/02/2017	VOID	
1435	S	20/02/2017	Trench 6 Deposit (609) pre-ex	KMacF
1436	S	20/02/2017	Trench 6B mid-ex	KMacF
1437	S	20/02/2017	Trench 6B mid-ex	KMacF
1438	N	20/02/2017	Trench 6A mid-ex	KMacF
1439		20/02/2017	Trench 6 mid-ex	KMacF
1440	E	20/02/2017	Trench 6B west-facing section	KMacF
1441	SW	20/02/2017	Trench 6 sleeper-wall buttress	KMacF
1442	W	20/02/2017	Trench 6 sleeper walls	KMacF
1443	SW	20/02/2017	Trench 6 sleepwer wall buttress	KMacF
1444		20/02/2017	Trench 6 sleeper walls	KMacF
1445		20/02/2017	Trench 6 sleeper walls	KMacF
1446		20/02/2017	Trench 6 sleeper wall buttress	KMacF
1447		20/02/2017	Trench 6 sleeper wall	KMacF

Image No.	Direction Facing	Date	Description	Initials
1448	V	20/02/2017	Trench 6 sleeper wall foundation trench cut	KMacF
1449		20/02/2017	Room 1.288-90 lower floor iron trusses	KMacF
1450		20/02/2017	Room 1.288-90 - lower floor, imprint of patched installation	KMacF
1451		20/02/2017	Room 1.288-90 with upper and lower floors, iron trusses in foreground	KMacF
1452		20/02/2017	Room 1.288-90 with upper and lower floors, iron trusses in foreground	KMacF
1453		20/02/2017	Room 1.288-90 with upper and lower floors, iron trusses in foreground	KMacF
1454		20/02/2017	Room 1.288 east wall with round-headed alcove	KMacF
1455		20/02/2017	Room 1.288 east wall, centre	KMacF
1456		20/02/2017	Room 1.288 east wall, south	KMacF
1457		20/02/2017	Room 1.288 west wall	KMacF
1458		20/02/2017	Room 1.288 west wall	KMacF
1459		20/02/2017	Room 1.288 floor structure	KMacF
1460		20/02/2017	Room 1.288 floor structure	KMacF
1461		20/02/2017	Room 1.288 detail of iron truss structure	KMacF
1462		20/02/2017	Room 1.288 iron truss floor structure	KMacF
1463		20/02/2017	Room 1.288 ex-situ sub-floor vent	KMacF
1464		20/02/2017	Room 1.288 in-situ sub-floor vent	KMacF
1465		20/02/2017	Room 1.288 in-situ sub-floor vent	KMacF
1466		20/02/2017	Room 1.288 in-situ sub-floor vent	KMacF
1467		20/02/2017	Room 1.288 floor structures	KMacF
1468		20/02/2017	Room 1.288 view below/between floor structures	KMacF
1469		20/02/2017	Room 1.288 view below/between floor structures	KMacF
1470		20/02/2017	Room 1.288 iron truss and floor structures	KMacF
1471		20/02/2017	Room 1.288 sub-floor vent flue	KMacF
1472		20/02/2017	Room 1.288 sub-floor vent flue	KMacF
1473		20/02/2017	Room 1.288 ex-situ timber vent	KMacF
1474		20/02/2017	Room 1.288 ex-situ timber vent	KMacF
1475		20/02/2017	Room 1.288 ex-situ timber vent	KMacF
1476		20/02/2017	Room 1.288 west wall, south extent with clawed-back cross-wall and blocked opening	KMacF
1477		20/02/2017	Room 1.288 east wall, south end	KMacF
1478		20/02/2017	Room 1.288 east wall general view	KMacF
1479		20/02/2017	Room 1.288 north wall with fenestrations	KMacF
1480		20/02/2017	Room 1.288 west wall	KMacF
1481	SW	20/02/2017	Trench 6, Area B mid-ex	AJLM
1482	S	20/02/2017	Trench 6, Area B mid-ex	AJLM
1483	E	20/02/2017	Trench 6, Area B mid-ex	AJLM
1484	E	20/02/2017	Trench 6, Area B mid-ex	AJLM
1485	NE	20/02/2017	Trench 6, Area B mid-ex	AJLM
1486	V/N	20/02/2017	Trench 6, Area B mid-ex	AJLM
1487	N	20/02/2017	Trench 6, Area B mid-ex	AJLM
1488	NW	20/02/2017	Trench 6, Area B mid-ex	AJLM
1489	S	20/02/2017	Trench 6, Area B mid-ex with S wall	AJLM
1490	SW	20/02/2017	Trench 6, Area B mid-ex with S and W walls	AJLM
1491	W	20/02/2017	Trench 6, Area B mid-ex with W wall	AJLM
1492	NW	20/02/2017	Trench 6, Area B mid-ex with W wall	AJLM
1493	V/S	20/02/2017	Trench 6, Area B mid-ex	AJLM

Appendix E Samples Register

Sample No.	Context No.	Size	Date	Initials	Description
1	608	1x bag	20/20/2017	<i>Kmacf</i>	Midden soils
2	608	1x bag	20/20/2017	<i>Kmacf</i>	Midden soils
3	609	1x bag	21/02/2017	<i>Kmacf</i>	Soils, W half of area
4	608	1x bag	01/03/2017	<i>Kmacf</i>	Midden soils
5	625	1x 1/4 full bag	01/03/2017	<i>Kmacf</i>	Silting up in drain Area A
6	613	1x bag	03/03/2017	<i>Kmacf</i>	Area A W slot at W end
7	613	1x bag	03/03/2017	<i>Kmacf</i>	
8	630	1x bag	07/03/2017	JMM	Burnt deposit
9	630	small	08/03/2017	AJLM	Top heat affected deposit
10	631	small	08/03/2017	AJLM	Underlying (630) charcoal rich
11	652	small	15/03/2017	DB	Burnt deposit in E end
12	644	small	15/03/2017	DB	Bonding material of (643)
13	655	2x bag	16/03/2017	DB	Fill of pit [654]
14	659	1x bag	16/03/2017	DB	Bonding material of [658]
15	659	1x bag	16/03/2017	DB	Lower fill [658]
16	671	1x bag	17/03/2017	DB	Underneath [658]
17	672	2x bag	22/03/2017	VLH	Area B brown silty 'midden' deposit
18	675	1x bag	27/03/2017	DB	Area A 'midden' deposit - upper part
19	672	2x bag	28/03/2017	VLH	Area B grey hard packed clay rich levelling/ surface deposit
20	672	1x bag	29/03/2017	JD	(672) (lowest part) NE corner of area A
21	672	1x bag	29/03/2017	JD	(672) (lowest part) SW corner of Area A
22	707	1x bag	31/03/2017	JD	Possible midden deposit under bedding layers for floor
23	704	small	31/03/2017	JD	Mortar sample from sleeper wall [704]
24	706	small	31/03/2017	JD	Mortar sample from foundations wall [706] (W. side wall)

Appendix F DES entry

LOCAL AUTHORITY:	Edinburgh
PROJECT TITLE/SITE NAME:	The Law School, Old College, Edinburgh
PROJECT CODE:	2132
PARISH:	Edinburgh
NAME OF CONTRIBUTOR:	K. Macfadyen
NAME OF ORGANISATION:	Addyman Archaeology
TYPE(S) OF PROJECT:	Watching brief, Excavation, Building recording
NMRS NO(S):	NT27SE 357
SITE/MONUMENT TYPE(S):	College buildings
SIGNIFICANT FINDS:	18 th C chemistry building and chemistry artefacts, pre 18 th C midden deposits
NGR (2 letters, 8 or 10 figures)	NT 25990 73360
START DATE (this season)	01/01/17
END DATE (this season)	31/12/17
PREVIOUS WORK (incl. <i>DES</i> ref.)	
MAIN (NARRATIVE) DESCRIPTION: (May include information from other fields)	<p>As part of a continuing series of phases of strip out and refitting of the interior of the historic 18th /19th C Old College building a watching brief was maintained, recording uncovered details. Concrete floor reductions in the basement were undertaken under a watching brief and major excavations were required for insertion of new lift shafts and a large new stair.</p> <p>Within the strip out numerous uncovered details were noted, these largely blocked fireplaces/features and doors most of which were visible on late 19th C plans of the building. Details of some of the original 18th C floor construction were exposed showing the main floor joists to be a composite timber and cast iron truss system.</p> <p>Within the excavations the sleeper walls and foundations of the original layout were exposed, these cut through earlier deposits and buildings relating to the early university.</p> <p>The foundations of the north wall of the 1782 chemistry building were part exposed in the main trench and numerous chemistry related apparatus and finds were recovered from demolition/ in use dumping deposits relating to this.</p> <p>Beneath the 1782 Chemistry building the general ground sloped down steeply to the north and a deep build-up of midden/ soils were excavated recovering large quantity of early ceramics. A number of partially surviving early features were also excavated.</p>
PROPOSED FUTURE WORK:	Continuation of strip out
CAPTION(S) FOR ILLUSTRS:	
SPONSOR OR FUNDING BODY:	University of Edinburgh
ADDRESS OF MAIN CONTRIBUTOR:	The Old Printworks 77a Brunswick Street Edinburgh EH7 5HS
EMAIL ADDRESS:	kennymacfadyen@addyman-archaeology.co.uk
ARCHIVE LOCATION (intended/deposited)	NRHE

