

Gateshead College, Durham Road, Gateshead

Gateshead

Desk Based Assessment and Photographic Survey: May 2008

for

Grainger plc



Addyman Archaeology

Building Historians & Archaeologists

a division of Simpson & Brown Architects
St Ninians Manse Quayside Street Edinburgh Eh6 6EJ
Telephone 0131 554 6412 Facsimile 0131 553 4576
admin@addyman-archaeology.co.uk www.simpsonandbrown.co.uk

Gateshead College, Durham road, Gateshead *Gateshead*

Desk Based Assessment and Photographic Survey (May 2008)
(project AA. 1672)

by Amanda Gow and Kenneth MacFadyen

with contributions by John Sanders, Tanja Romankiewicz and Sam Purves

Edited by Tom Addyman

Contents

1. *Introduction*
 - i. *Background to the project*
 - ii. *Site location and context*
 - iii. *The college buildings*
 - iv. *Historical summary*
2. *Historical Assessment – pre 1950*
 - i. *Historical development of the area*
 - ii. *North Dene House*
 - iii. *Walker Villa*
 - iv. *Park View*
 - v. *Enfield House*
3. *Later development of the site – post 1950*
4. *North Dene House – Description and Assessment*
 - i. *Summary*
 - ii. *Exterior description*
 - iii. *Interior Description – room by room*
5. *Main College Block – Description and Assessment*
 - i. *Summary*
 - ii. *Exterior description – original early 1950s eastern block*
 - iii. *Exterior description – later additions to main block*
 - iv. *Interior description – room by room*
6. *Land use history and preservation potential*
7. *Significance of the site*
 - i. *North Dene House*
 - ii. *Main College Block*
8. *Recommendations for further work*
 - i. *North Dene House*
 - ii. *Main College Block*
 - iii. *Site as a whole*

Consulted sources/Bibliography

Appendices

- | | |
|-------------------|--|
| Appendix A | <i>Proposal Drawings: North Dene Technical College (1950)</i> |
| Appendix B | <i>Proposal Drawings: New Technical College (1950)</i> |
| Appendix C | <i>Plans of room numbering</i> |
| Appendix D | <i>Photographic Record Register</i> |
| Appendix E | <i>Project Specification</i> |
| Appendix F | <i>Photographic survey prints – separate</i> |

Illustrations

- 1 Site location map (Microsoft Autoroute)
- 2 Site Plan: Existing and Lost Buildings, 2008 (Simpson & Brown Architects)
- 3 Detail of 1862 OS map (Old Maps)
- 4 Detail of 1897 OS map (Landmark)
- 5 Detail of 1921 OS map (Promap)
- 6 Detail of 1938 OS map (Promap)
- 7 Detail of 1862 OS map (Old Maps)
- 8 Detail of 1886 OS map (Landmark)
- 9 Building Control records for Bloomfield House, 1890
- 10 Building Control records for additions to Enfield, 1886
- 11 Building Control records for additions to Enfield, 1886
- 12 1960s(?) photograph of North Dene House
- 13 Detail of 1953 OS map (Landmark)
- 14 Detail of 1961 OS map (Landmark)
- 15 Southern elevation of North Dene House
- 16 Porch on south elevation of North Dene House
- 17 First floor window detail on south elevation of North Dene House
- 18 Southeast extension block and south elevation of billiard room, North Dene House
- 19 North elevation of North Dene House
- 20 Arch and frieze in main corridor, ground floor, North Dene House
- 21 Possible buffet recess in dinning room in North Dene House
- 22 Blocked arch in room 6, North Dene House
- 23 Top of arch above suspended ceiling in room 6, North Dene House
- 24 First floor corridor, North Dene House
- 25 Main stairwell, first floor of North Dene House
- 26 Room 24 south elevation, North Dene House
- 27 Wood burner in basement, North Dene House
- 28 View of room 46 in basement, North Dene House
- 29 View of room 46 in basement, North Dene House
- 30 Main college block, central eastern elevation
- 31 Main college block south elevation
- 32 Main college block, north extension
- 33 Main college block, central extension.
- 34 Corridor B29, main college block
- 35 View of room C5, hairdressing classroom, main college block
- 36 Main entrance hall, main college block
- 37 Centre 4, Learners, with stair up to mezzanine floor room C48
- 38 View of dark room D4/D6
- 39 Processing tank in dark room D4/D6
- 40 Refectory in main college block
- 41 View of laboratory F11
- 42 Looking down stairwell 3
- 43 Looking up stairwell 3
- 44 General view of stairwell 5
- 45 Site plan with suggested area of monitoring

Gateshead College, Durham Road, Gateshead

Gateshead

Desk Based Assessment and Photographic Survey (May 2008)

1. Introduction

i. Background to the project

Simpson & Brown Architects and Addyman Archaeology were contracted by the Grainger plc to undertake a desk based assessment and photographic record of Gateshead College in Gateshead in advance of the redevelopment of the site. The buildings included in the survey were North Dene House, a nineteenth century dwelling, and the main block of Gateshead College which was constructed in the 1950s.

The requirement was to provide a historical assessment of the area and a record of the buildings based on readily available documentation, including historic plans, maps and previous photography, and augmenting these with an additional comprehensive catalogued photographic survey. The survey was intended to be a comprehensive record of the appearance of the structures and an appraisal of the design and function prior to redevelopment and demolition.

The site survey work and photographic survey were undertaken between the 13th and 14th of May 2008 by Kenneth MacFadyen and Amanda Gow. The report was prepared by Amanda Gow, Kenneth MacFadyen, John Sanders, Sam Purves and Tanja Romankiewicz.

ii. Site location and context

Gateshead College is located in the southern suburbs of Gateshead, due south of Gateshead town centre. The site is located within the Saltwell conservation area and is centred on NGR NZ256612. The site is roughly rectangular with its long axis running north – south. Durham Road forms the eastern site boundary and to the north is Enfield Road, a principal suburban route. The western boundary faces onto Saltwell Park over East Park Road. Saltwell Park is a registered historic park and is a significant area both historically, in terms of the history of park design, and also for its current social and cultural value. The southern boundary of the site meets with the boundary walls and wooded area associated with mid 20th century houses and villas. There is no road next to this boundary.

iii. The college buildings

Gateshead College comprises a number of buildings constructed at different stages. Only two of these buildings are relevant to this study - North Dene House and the main block of the college. North Dene House, a locally listed building, is the oldest building on the site and is located towards the southern end of the site. This two storey neo-Classical villa is constructed from ashlar sandstone and roofed in Welsh slate; it is presently surrounded by recent temporary buildings, including portacabins. North Dene House was converted into a college building in the early 1950s to meet the increasing demand in commercial education.

The other significant building on the site is the main 1950s college block. This is situated in the northern section of the site on the eastern side. This building was purpose built for the



Figure 2 - Site Plan: Existing and Lost Buildings, 2008 (Simpson & Brown Architects)

2. Historical Assessment – pre 1950

i. Historical development of the area

Originally, the site of Gateshead College and the area surrounding it was unenclosed common land, which, although it may have been owned by an individual, could be used by others for activities such as the grazing of livestock. However, at the start of the 19th century there was widespread enclosure of the commons and in 1809 an Act was passed for enclosing Gateshead Fell, with the final Act passed in 1816. These Acts resulted in a change in ownership rights whereby a single private owner could exclude others from the land. At Gateshead the consequence of this was a dramatic change in the settlement pattern of the area, as prosperous industrialists from the towns of Newcastle and Gateshead, attracted to the area, were able to purchase building plots.

The principal road in this area was Durham Road, constructed from 1824-6. The first plots along the sides of the road were probably divided up for sale shortly after the latter was opened in 1826. The land to the west of Durham Road sloped downwards to the Team Valley. Some of this land was gently sloping and ideal for agricultural development. However, the land in the area under consideration was too steep for agricultural development and it was here that the wealthy merchants from Newcastle and Gateshead began to construct their country villas and mansions, attracted to the area by the rural surroundings and clean air. As such the west side of Durham Road developed and was gradually bordered by a line of high walls interspersed with stately gateways which gave access to carriage drives which led to the equally stately homes within, built by the town merchants.

It can be seen from the First Edition OS map of 1862 that in general the area was undeveloped apart from these villas. At that time there were only two of these on the Gateshead College site, namely North Dean House and Walker Villa. The western boundary of North Dean House and Walker Villa was the current East Park Road, though it did not have that name in 1862. Enfield Road was also visible at that time, although called Enfield House Lane. It ran on roughly the existing line and curved to the south after passing two fields. This line of Enfield House Lane eventually defined the north and northwest boundaries of Saltwell Park.

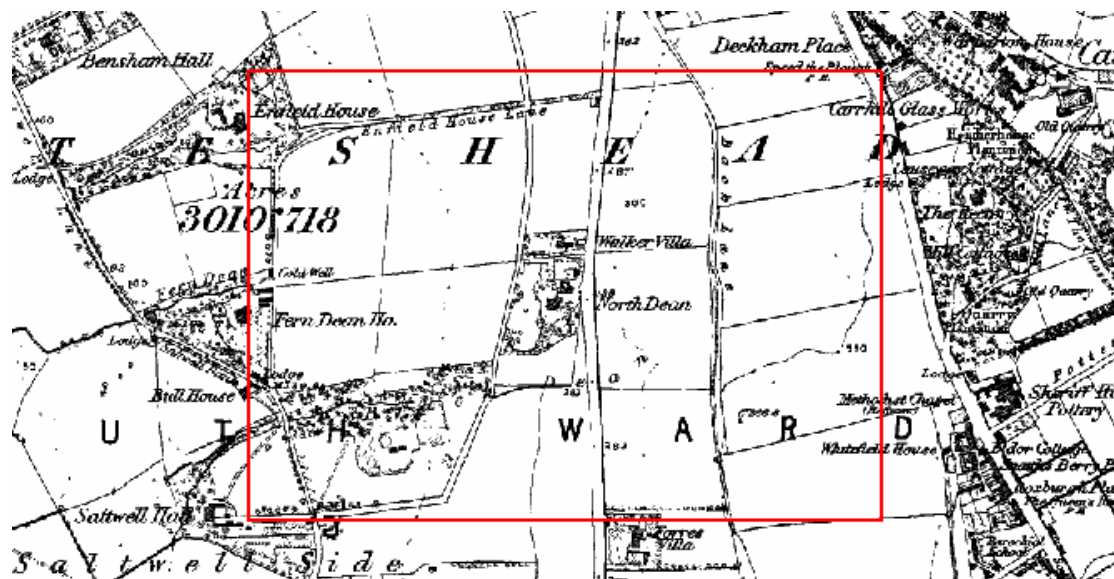

Figure 3 - Detail of 1862 OS map (Old Maps)

Durham Road, the principal route in the area, had fields to both sides and there was no development for the width of two fields to the east of Durham Road up to Old Durham Road,

except for one house and grounds called “Forest Villa” some distance to the south east of North Dean. There were other large houses along the western edge of what later became Saltwell Park, including Enfield House at the northwest corner. To the northwest of this villa was Bensham Hall. Due west of North Dean House was Fern Dean House, and to the southwest was Saltwell House.

The northern half of the site now occupied by Gateshead College was not developed until the latter part of the 19th century. By the time the 1897 edition of the Ordnance Survey was produced, there were two houses to the north of Bloomfield (formerly Walker Villa). The southern of these plots was “Park View” which was built quite close to the northern boundary with Bloomfield. It had a lodge by the Durham Road entrance and service buildings to the north. The stables and coach house at Park View were built in 1891. The northern part of the college site was occupied by Enfield House, which was on a larger plot than either Bloomfield or Park View.

The 1897 OS map also shows that further villas were built to the north of Enfield Road by that time – Enfield Villa, which still survives, and further villas called Summerfield and Westview House. Opposite them on the east side of Durham Road were two further villas, Springfield House and Lindum House and beyond these, further up the hill was the Jubilee Children’s Hospital.

The land to the south of North Dene House had also been developed for two villas by the time of the 1897 map, Raven’s Hill and Heathfield House. The arrangement of these houses was notably peculiar. Raven’s Hill had a larger plot than North Dene but the house was placed very close to the southern edge, presumably to give it as long as possible drive from Durham Road. The well-developed gardens suggest that Raven’s Hill had been developed shortly after the survey of the 1886 map. Raven’s Hill and Heathfield were remarkably close together. Heathfield had very extensive ornamental glasshouses.

The 1897 map also shows that the basic planting, arrangement of buildings, bowling green, tennis court, lodges and dene of Saltwell Park were in place by this time, roughly as they are seen today. The Almond Pavilion had been constructed, as well as the terrace along the east edge of the park including the rustic shelters at the north and south ends. The gates had also been built at the north east corner of the park. On the land to the north west of the college site, the Tyneside flats and terraced housing of Brinkburn Avenue and Rodsley Avenue had started to be constructed with other plots laid out ready for building. Avenue Road was slightly less developed. The area on the east side of Durham Road opposite the college was still fields.

By the time of the 1921 OS map it can be seen that the terraced housing to the north of Saltwell Park (the road now called Saltwell View) had been completed and a further area of terraced housing was complete to the east of the site across Durham Road north of Summerfield Road. On the area to the north of Enfield Road all but Enfield Villa had been replaced by terraced housing, although Springfield and Lindum House survived on the east side of Durham Road.

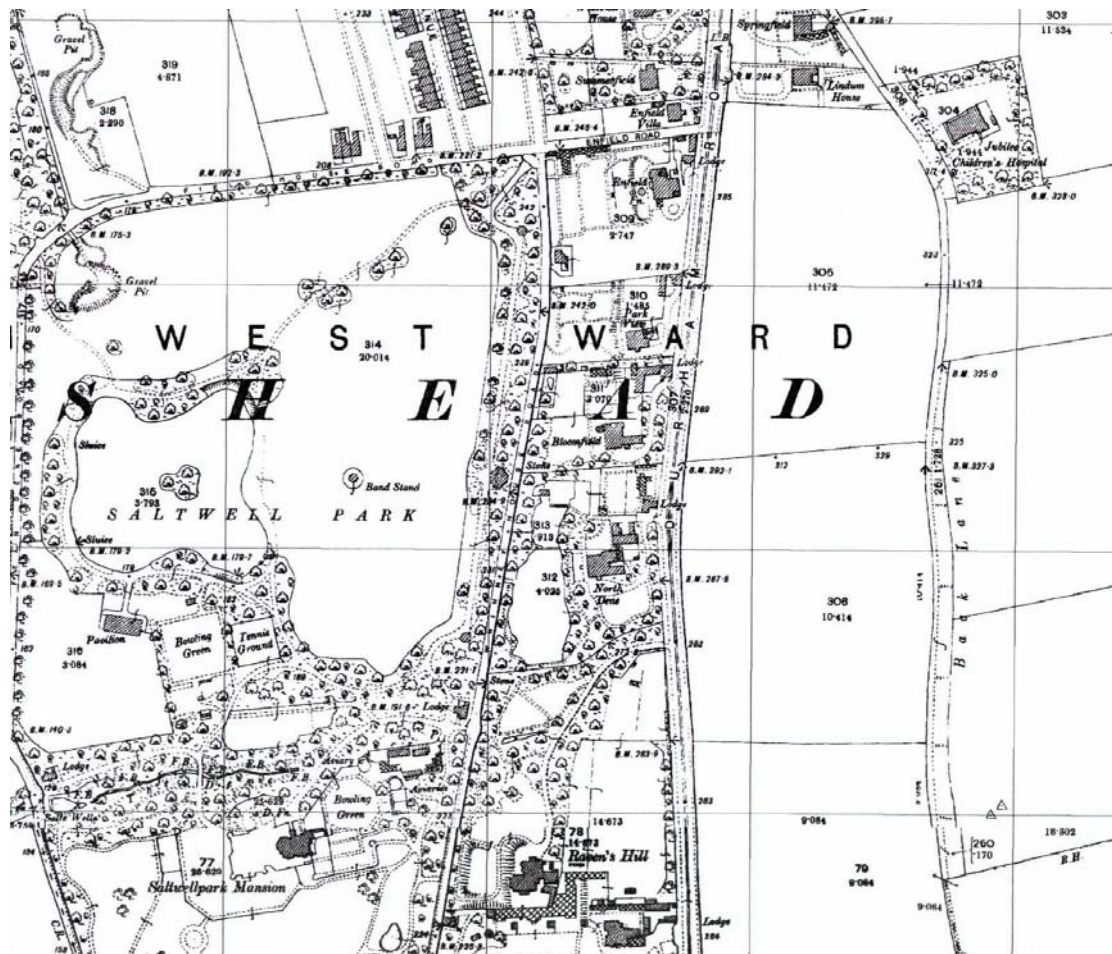

Figure 4 – Detail of 1897 OS map (Landmark)

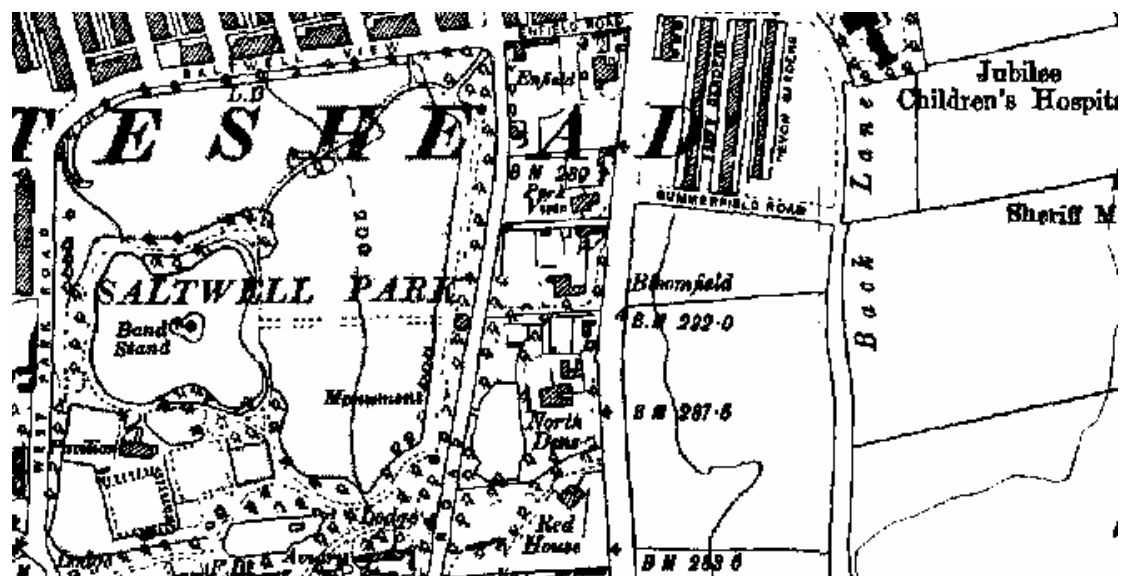

Figure 5 – Detail of 1921 OS map (Promap)

The 1938 map shows further roads laid out to the south of Summerfield Road, such as Ashtree Gardens and Limetree Gardens. The annotation on the map suggests that these blocks were under construction at that time. This map also shows that the plot of Raven's Hill to the south of North Dene had been subdivided with a building called "Red House" occupying a plot slightly smaller than North Dene.

All of the suburban housing opposite the college site on the east side of Durham Road had been built by 1938.

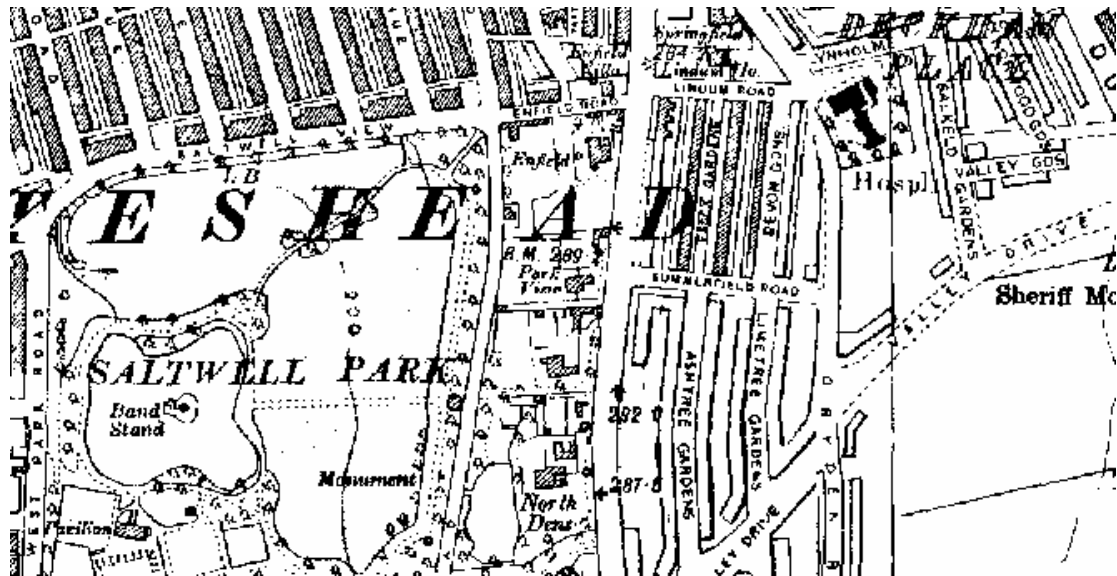

Figure 6 – Detail of 1938 OS map (Promap)

ii. North Dene House

It can be seen from the 1862 Ordnance Survey map that North Dene House had been constructed at some time prior to this, possibly built around 1850. The extent of the grounds are roughly comparable with the southern extend of the college site, up to roughly the south wall of the learning centre block. It is clear from the map that North Dene House had been constructed by 1862 with the exception of the billiard room. This map does not clearly depict the porch, making it unclear whether it was built at this time, but the form of masonry suggests that it is contemporary with the building. The single storey block to the east of the south front which now separates the billiard room from the main part of the building had been constructed by this time. However, there is physical evidence – the original east wall of the villa block is visible within this extension – which shows that this was an early addition. The building footprint extended to include the existing two storey block to the north east but not the present outbuildings. To the north east of the house was a service block that presumably would have included outbuildings, a stable and a carriage-house. Between the service block and the north east corner of the site there was a walled kitchen garden. This is confirmed on site by the inner brick lined face of the boundary wall near the north end of the original plot. There was a further building within the kitchen garden.

The basic arrangement of tree planting around North Dean was remarkably similar to the planting that survives today, particularly to the south and south west of the villa. The lower area to the west of the house seems to have been separated off as a romantically shaped field fringed by trees. The terrace wall to the west of the house had been built by 1862.

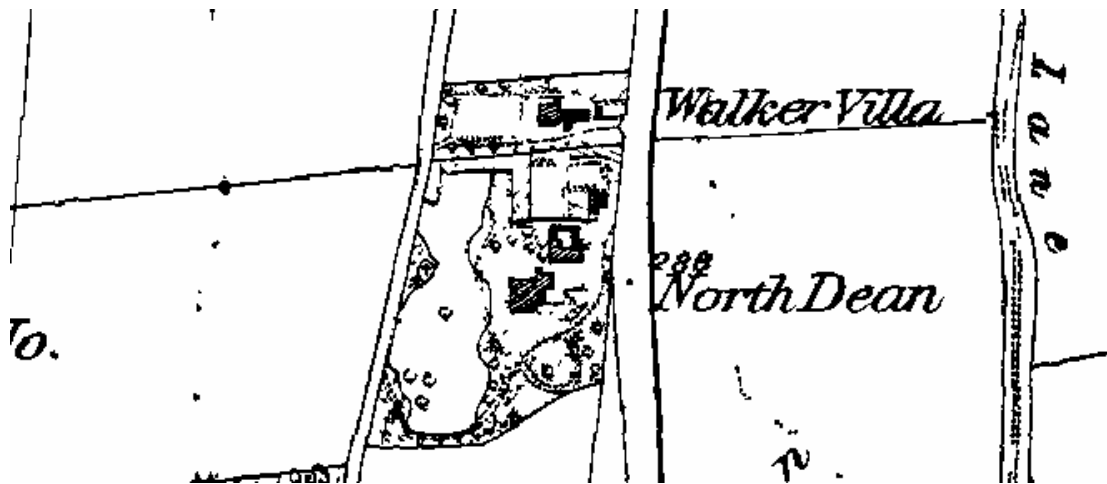

Figure 7 – Detail of 1862 OS map (Old Maps)

It can be seen from the Second Edition OS map (1886) that relatively few changes have occurred at North Dene House (at this time still known as North Dean). The porch is now evident but the billiard room was not built until 1887 – the year after the map was published. There was a wall extending eastwards on the same line that eventually became the south wall of the billiard block, slightly recessed from the south front, to screen the service area. A long narrow building with its main axis running north – south had been built near to the east wall of the north east block.

This map shows more detail of the landscape as the planting around the villa developed. The carriage sweep is clear to the south of the house. It was a tear-shaped area extending from the end of the driveway that ran roughly on its existing line. It was surrounded by trees with the densest trees being in the area of the existing trees on the bank to the southwest of the south front of the villa. The area to the south east was also occupied by trees - views from the south eastern corner to the south front of the house must have been restricted. These trees were planted less densely and possibly contained some ornamentals. These were placed in the area now occupied by the car park.

The planting became denser closer to the boundary wall at Durham Road. There was some planting in front of the screen wall extending to the east of the south front. The terrace wall had a block of dense trees to both north and south. There was a line of trees planted immediately above the terrace on the part, which is at a lower level to the base of the west elevation of the house. The map shows five trees in this position. At the north end of the plot the layout of the kitchen garden is clear with planted paths running around the perimeter and the central path running north-south.

From the 1897 OS map it can be seen that the changes at North Dene House were relatively minor over the 11 years since the previous map. The house and planting remain similar although the 1897 map shows more detail of the routes of paths within and around the woodland. The route to the gate to East Park Road is also indicated. It clearly served the southern of two enclosures at the foot of the bank to the west of the house.

New buildings had been constructed in the northern quarter of the North Dene plot by 1897. The building at the south east corner of the kitchen garden is referred to as a “lodge”. It was an L-shaped building of similar size to the existing lodge at Saltwell Park. To the north of it were two glasshouses. There was a further service building, possibly a glasshouse, at the south west corner of the kitchen garden. At the northern end of the two enclosures to the west of the house there was a further small building (a gardener’s cottage?).



Figure 8 – Detail of 1886 OS map (Landmark)

By 1938 a separate building had been constructed at the south west corner of the North Dene plot. The enclosures to the west of the plot had been further subdivided with the part to the north apparently being given over to woodland. The walled garden also appears to not have been maintained by this date although two of the three glasshouses had survived.

iii. Walker Villa

Again, it can be seen from the 1862 OS map that Walker Villa had been constructed prior to its publication. This was situated on a relatively narrow plot which had been developed immediately north of North Dean House. This house had a slightly smaller footprint and smaller service block than North Dean.

By the time of the second edition OS map (1886) the garden of Walker Villa had matured and it is clear that there was an open or grassed area to the west of the house with some formal planting immediately to the north. The working or kitchen area of Walker Villa appears to have been in the north east corner in a similar arrangement to North Dene House but about half the size.

There were a number of changes at Walker Villa over the following decade. The 1897 OS map shows that Walker Villa had by now been renamed “Bloomfield” and its plot had been extended with the purchase of strip to the north, which almost doubled its site. It had a

serpentine drive passing from Durham Road to the north east round to the south front in a very similar manner to North Dene House. Also similar to North Dene was a lodge, service buildings, glasshouses and a kitchen garden on the north part of the plot.

Late 19th century drawings survive for an extension to Bloomfield House. They were submitted on 28 April 1890 by Charles Kempson Architect of 17 West Street, Gateshead on behalf of the owner, R. Affleck Esq. Unfortunately they do not show the entire floor plan or elevations of Bloomfield, just that the service block was to be extended upwards to contain three bedrooms on the first floor and a bedroom with a large nursery on the top floor.

The drawings are signed Charles Kempson CE of Gateshead but he is a little-known architect. A Charles Kempson of Leicester civil engineer and architect is recorded as having experience of colliery buildings in Durham and may well be the same person.

By 1938 Bloomfield had become a “junior instruction centre” and a new building had been built against the lane that had now become East Park Road.

iv. Park View

The northern part of the site now occupied by Gateshead College was not developed until later in the nineteenth century. From map evidence it can be seen that this development occurred between 1886-1897 (between the first and second edition OS maps).

There were two houses to the north of Bloomfield. The southern of these plots was “Park View” which was built close to the northern boundary with Bloomfield. It had a lodge against Durham Road and service buildings to the north. The stables and coach house at Park View were built in 1891.

The planting in the gardens of Park View are not indicated in detail on the 1897 OS map which suggests that the gardens were still being planted at the time of the survey. Park View seems to have remained as a private house.

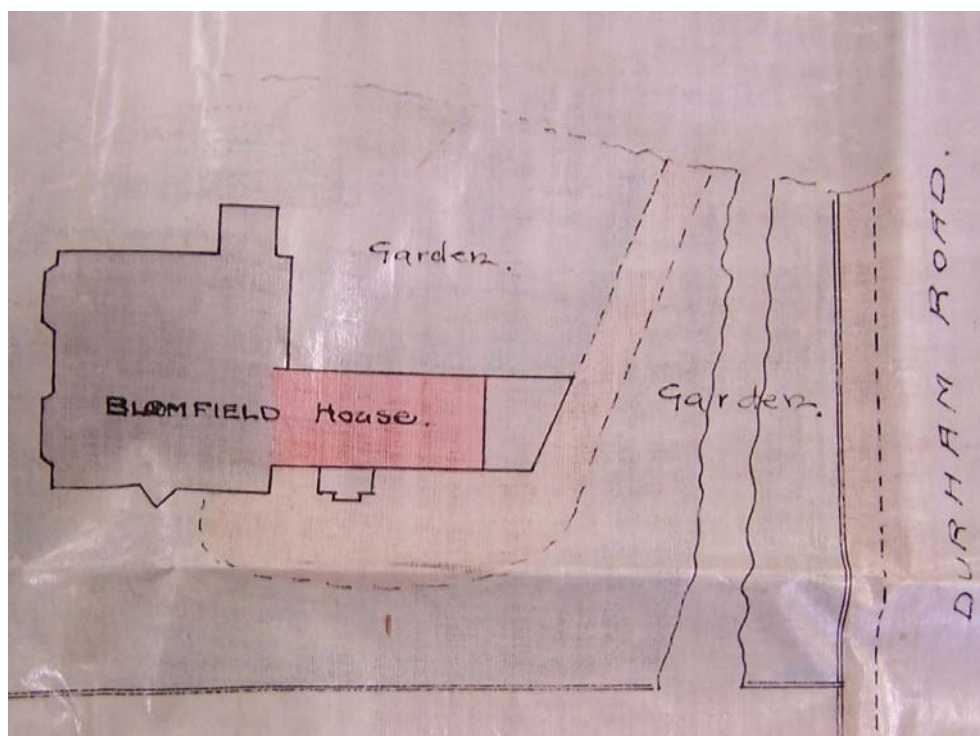

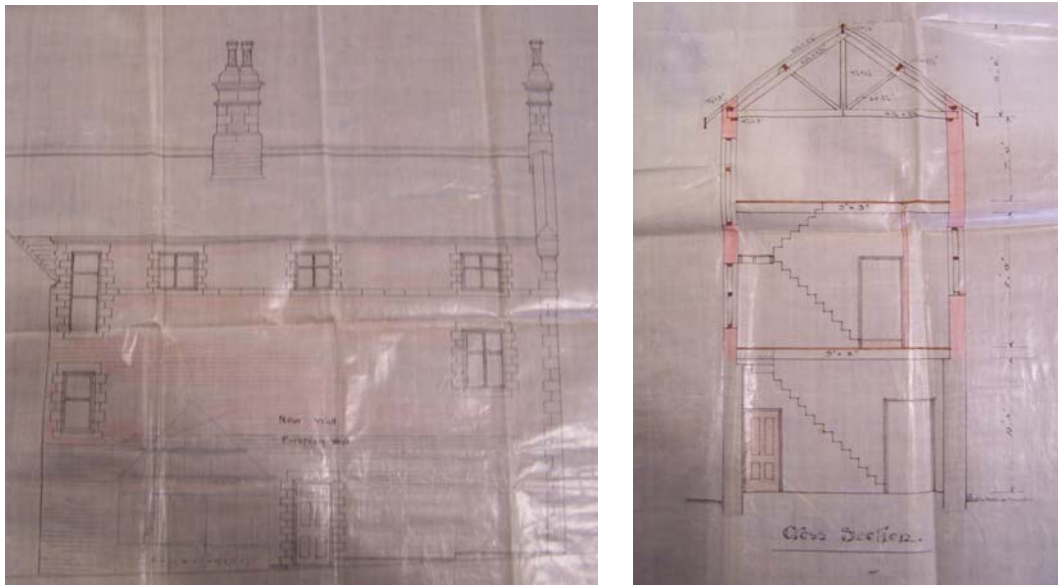

Figure 9 – Building Control records for Bloomfield House, 1890, R. Affleck.

v. *Enfield House*

“Enfield,” the house on the northernmost plot of the college site, appears to have been a larger house than either Bloomfield or Park View. There is an uncharacteristic inconsistency in the OS map evidence for the date of construction of Enfield. Although it is not shown on the 1886 map, surviving drawings show that Enfield was proposed for Mr Thomas Neilson in 1865, possibly by Septimus Oswald – an architect and surveyor from Newcastle upon Tyne.

The firm of Oswald and Son architects were active in Newcastle from 1853 to about 1969; their papers and plans are in Tyne and Wear archives. Septimus Oswald lived from c.1823-1894; the family came from Gateshead.

It was a two-storied stone-built house over a basement with dining room and drawing room facing west to make the best of the view. The breakfast room faced south with a porch in the south east corner. There was a central stair with a kitchen to the north and service rooms to the north east.

Additions were proposed to the northwest corner in 1886. The drawings for this proposal show that the original house was a neo-Classical house with low pediments over the two main bays facing westwards. The extension continued this neo-Classical style in a slightly more overt Italianate manner with a bracketed pediment and three-storey tower. The drawings are signed Newcombe & Knowles Architects, Newcastle, April 1886. They were approved on the 5th May 1886. The additions provided a nursery and cloakroom to the ground floor and two bedrooms with a bathroom to the upper floor and also included a service stair. The tower was probably for a water tank over the new bathroom. The additions were carried out for Mr W. Willson.

Both W H Knowles and WL Newcombe are well known local architects. Knowles is now the more highly regarded of the two. His career was at its height in the 1890s and in the Edwardian period. He worked on buildings for what was to become Newcastle University. WL Newcombe’s works date mainly from the 1880s, including the Crown Posada from 1880. A partnership between Newcombe and Knowles is not widely known. Newcombe would have been the older partner. Knowles worked with a few people as he gained experience and Newcombe seemed willing to take on partners.

The plot of Enfield extended almost for the same area as North Dene. Enfield was built quite close to Durham Road leaving a large area for gardens between it and the boundary to the east against Whinney House Road (Now East Park Road). There was a lodge, some glasshouses and service buildings against the north boundary to Enfield Road and a separate house, possibly a staff house within an enclosure, near the south west of the plot. The planting in the gardens of Enfield is not indicated in detail on the 1897 OS map which suggests that the gardens were still being planted at the time of the survey.

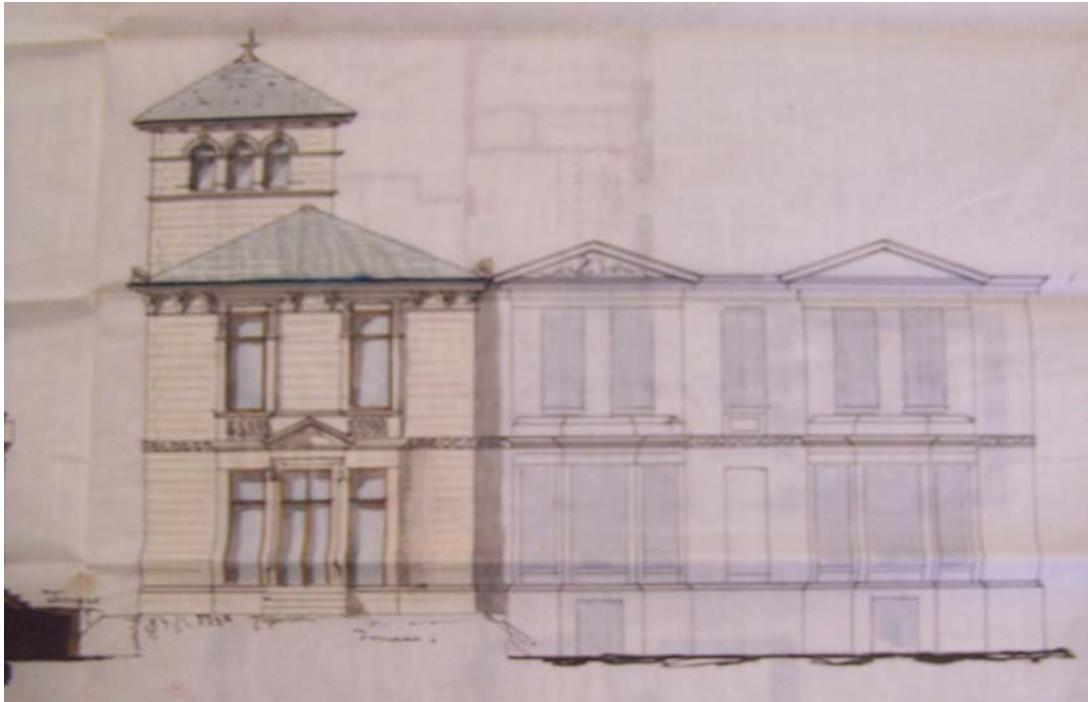

Figure 10 – Building Control records for additions to Enfield, 1886, Newcombe & Knowles Architects

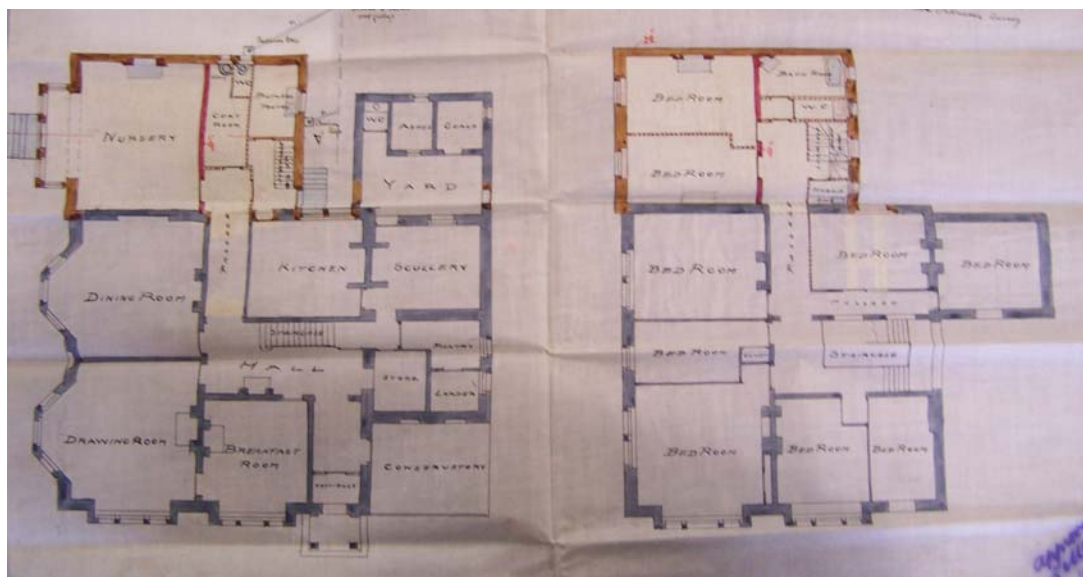

Figure 11 – Building Control records for additions to Enfield, 1886, Newcombe & Knowles Architects

After 1918 Enfield was purchased by the Council with the intention that it should become a Grammar School for Girls. These plans were unsuccessful and later the building was used as a Junior Instruction Centre for Boys between 1936–1939. By 1938 most of the minor buildings in the garden of Enfield, including glass houses along the north and west boundaries, had been demolished and new blocks, possibly for classrooms, had been built on the terrace immediately to the west of the original villa.

During the Second World War the house was used by the Town Clerk's Department and in 1945 the building became the main centre of the "Technical Institute" for part-time day and evening classes, accommodating a full-time Principal and eight full-time members of staff.

3. *Later development of the site – post 1950*

The site became Gateshead Technical College in the mid 20th century when extensive new buildings were constructed. The building of blocks for the Gateshead College continued unabated over the last 50 years. However North Dene House remains substantially similar to the way that it was constructed in the mid 19th century.

The 1953 map shows North Dene House relatively unchanged with the service block, lodge and kitchen garden still in place. The main greenhouse immediately to the north of the lodge appears to have been reduced over that time and the part of the north boundary wall had also been lost. The area of trees to the north of the terrace wall had been reduced in density.

Drawings for the alteration of North Dene House by the City Architect's Department date from September 1950. The drawings include a plan of the basement, ground floor and first floor. They show alterations to convert the buildings into the "North Dene Technical College" (see appendix A). The main alterations at this time were the removal and blocking up of fireplaces, two new windows cut through the masonry in the service rooms between the south east corner of the main front and the billiard room, and alterations to one of the service buildings to provide toilets. On the first floor the fireplaces were also blocked up, the stair window was broken out and a first floor extension created over the link rooms to the billiard block to contain a female W.C. The rooms have been renamed as staff room and classrooms. The current northwest room on the first floor also appears to have been altered at this time. It appears that this was originally two rooms and that a partition wall was removed at this time to form one large room. The outbuilding and lodge are shown on the map as being retained.

A photograph, apparently from the 1960s, shows the view looking towards North Dene House from the north east corner of the site. The photograph seems to have been taken at the time of demolitions. A block has been demolished which joined on to the eastern end of the north wall of the billiard room. A new block has been built in this position since. It also shows the original arrangement of the chimneys, complete with their square chimney cans and moulded cornices. The upper part of all the chimneys has since been removed down to the moulded offset course. This means that about three courses of ashlar, a cornice course and a blocking course has been removed from each chimney. The square ceramic chimney cans have also been lost.



Figure 12 – 1960s(?) photograph of North Dene House form north east (Gateshead Central Library)

The separate identity of the grounds of North Dene House had survived up until 1961. At that time the service building to the north east survived, as did the lodge and some buildings within the kitchen garden. The north wall seems also to have survived, at least for its eastern half. A new building had been constructed by this time to the south west of North Dene House. This building might be the storage hut for Civil Defence in 1955. It has been demolished. North Dene garage was built after 1961 on a separate site in line with this now lost building and to the north of it.

Bloomfield had become temporary offices for the Council at least from 1949. Office buildings had been built to the south and south west of the house up to the line of the original north boundary of North Dene House.

Park View had been demolished by 1953 and the map shows a vacant site, possibly being prepared for the eastern of the two main college blocks. This site is marked “Technical College” on the OS map. The western block had been constructed by 1953 and was the first of the major college buildings to have been built. The main entrance faces East park Road but the fact that this entrance is on the same east-west axis as the entrance of the main building which and with Summerfield Road on the opposite side of Durham Road suggests that both major college buildings had been planned in detail as a single design with the west part built as a first phase. The lodges for Bloomfield and Park View survived at this date but were presumably due for imminent demolition since the eastern block of the college had been designed in 1950.

The drawings for the building of the college are dated 20.5.1950 but were not submitted for approval until February 1951. They show the new building facing east towards Durham Road, this annotated “Main Block”. It shows the college layout roughly as existing with the long blocks to the north and south of the central block. The existing stairs are shown both in the end pavilions and at the southwest and north west corners of the central block. The entire ground floor of the central block was left open and marked “Assembly Space”. In the top

floor – second floor – of the central block was the library with study rooms to the north and south.

There are drawings for a substation and planned buildings also by the city architect's office from 1952.

The completed buildings were officially opened as “Gateshead Technical College” on 15th November, 1955.

The 1961 map shows the main college buildings much as they are now. The area of the car park to the north of the eastern block appears to relate roughly to the original plot of Enfield, which had been demolished by this date. Some of the terraces and banks in the car park shown at that date might relate to the original terraces in the garden of Enfield, including some steps in the lower of the two banks. The east college entrance building had received its north west and south west extensions, together with the central block extending as an L plan between the two extensions. The Joicey Centre had also been constructed by this date, as had the Learning Access Centre. Between the Learning Access Centre and the western technical block there was a substation.

Gateshead College took the decision to move to new campuses in 2002.



Figure 13 – Detail of 1953 OS map (Landmark)

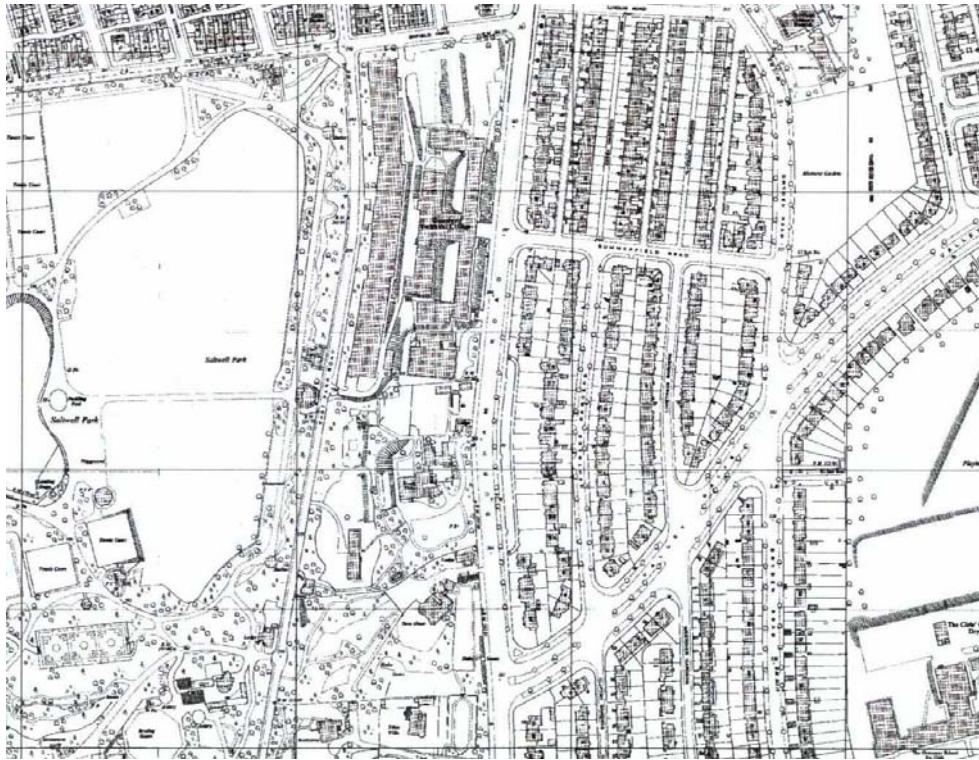

Figure 14 – Detail of 1961 OS map (Landmark)

4. North Dene House – Description and Assessment

i. Summary

North Dene House (originally North Dean House) was constructed in the mid 19th century, most likely in approximately 1850 and certainly by the time of the first edition OS map (1862). The building was constructed as a private villa with surrounding landscaped gardens. The main build of North Dene House is of blond stugged ashlar sandstone with droved margins. The base course is of polished ashlar and the quoins are polished ashlar with rusticated joints. The house has a double-hipped slated roof. The chimneys on the building have all been altered by the removal of three courses of ashlar, a cornice course and a blocking course. The square ceramic chimney cans have also been lost.

Originally the house was a roughly square plan structure with a rectangular plan block extending from the northeast corner. This block housed the service wing of North Dene House. The porch that extends from the southern façade is not evident on the first edition OS map but the style of masonry suggests that it was part of the original construction.

It appears that when the house was originally constructed there was an ashlar wall extending eastwards from the front of the house. This would have screened off the service area behind it. It is likely that the slightly set back extension block adjoining the eastern side of the main house was not part of the initial construction as it can be seen that the lower (ground floor) section of the southern elevation is formed from this screening wall. The extension block was therefore constructed after the initial build but before 1862 (as it appears on the first edition OS map). This block was extended to two storeys in height when the house was converted into North Dene Technical College in the early 1950s.

The billiard room, which is located to the east of the house adjoining the eastern extension block, was not built until 1887. The southern elevation of the billiard room was formed from the remains of the pre-existing wall which screened off the service area.

The house was converted into North Dene Technical College in the early 1950s. The main alterations at this time were the removal and blocking up of fireplaces, two new windows cut through the masonry in the service rooms between the south east corner of the main front and the billiard room, and alterations to one of the service buildings to provide toilets. On the first floor the fireplaces were also blocked up, the stair window was broken out and a first floor extension created over the link rooms to the billiard block to contain a female W.C.

The condition of North Dene House is fair. There are some holes in the slate roof and the lead flashings to the hips and ridges have been extensively patched. The cornice gutter appears to have been renewed with felt. There are many signs of active and previous leaks within the interior, particularly in an area of plasterwork in the upper corridor. The roof of the porch is missing entirely. The exterior sandstone walls are in good condition.

ii. Exterior description

Southern elevation (principal)

The southern frontage is constructed from blond stugged ashlar sandstone with droved margins. There is an ashlar base course at the foot of the elevation; this is three courses in height and has a moulded upper edge. However, due to the slope of the ground level (the ground slopes downwards from east to west) the base course is partially obscured at the eastern side of the elevation.

Positioned in the centre of the southern elevation is a single storey pilastered porch that extends up to the height of the moulded string-course. This porch originally had a roof, which has since been removed. The porch is constructed from polished ashlar sandstone and has a slightly advanced base course that extends to two courses in height. On the principal face of the porch the square-headed entranceway is flanked by double pilasters on either side. These rise to an angular moulded cornice. A small flight of stone steps leads up from ground level to the door in the southern face of the building. There is a fanlight above the door. On either side of the doorway is a narrow rectangular window. On the east and west returns of the porch there are round-headed windows with decorative prominent keystones. The glazing from these windows has been lost but the frames are still present.

The porch is flanked on either side at ground floor level by a large rectangular window with two stone mullions dividing each into three sections, the central one wider than those on either side. These windows have moulded inner margins and panelled outer margins. Decorative narrow scrollwork brackets extend upwards from the top of the outer margins to support a flat pediment. Beneath the moulded sill of the window are four evenly spaced squat scrolled brackets. The sash windows are protected by vertical bars.

The southern face is divided into two stages by a moulded stringcourse. Above the stringcourse, at first floor level, there are three evenly spaced windows of slightly smaller dimensions than those on the ground floor. These windows have panelled margins and aprons. Above the windows there are flat pediments supported by scrolled brackets that are slightly wider and shorter than those on the ground floor windows. These windows have sash glazing.

The face is edged with in-band / out-band quoining with rusticated joints. At the top of the face there is an angular cornice, supported by curved brackets, that sits above a frieze course; this extends around the building.

There is a down-pipe situated to the west of the porch that extends the full height of the elevation.

Adjoining the eastern side of this face is a slightly set back two-storied block; this extends to approximately three quarters of the height of the main building. The lower (ground floor) section of the wall is constructed from honey-coloured stugged ashlar whilst the upper storey is built from squared and coursed rubble (this floor is a later extension, see previous section). There are two narrow rectangular windows at ground floor level, the lintels of which appear to be later replacements. There is a single window at first floor level set on the western side of the face. This block connects the main building with the former billiard room (see billiard room section).



Figure 15 – Southern elevation of north Dene House, 2008. S&B.



Figures 16 and 17 – Porch and first floor window details on south elevation, 2008. S&B.



Figure 18 – Southeast extension block and south elevation of billiard room, 2008. S&B.

Western elevation

The polished ashlar base course extends to three courses in height and has an angular moulded upper edge. At ground floor level there are four evenly spaced windows that have moulded inner margins and panelled outer margins. Decorative narrow scrollwork brackets extend upwards from the top of the outer margins to support a flat pediment. The moulded sills of the windows are supported by two squat scrolled brackets at either side. Located above these windows, above the moulded string course at first floor level, are a further four windows which have the same detailing as those at first floor level on the southern face. The ground floor sash windows are all protected by vertical bars.

In common with the southern face, this elevation is edged with in-band / out-band quoins with rusticated joints. At the top of the face there is an angular cornice, which is supported by curved brackets that sit above a frieze course.

There is a cast-iron down-pipe positioned in the centre of the face; this extends the full height of the elevation. An electricity junction box is positioned against the northern side of the face at the base; this provides power for a security light positioned above it.

Northern elevation

Again, this elevation has a three course polished ashlar base course with moulded upper edge. It is edged with in-band / out-band quoins with rusticated joints. At the top of the face there is an angular cornice that is supported by curved brackets which sit above a frieze course. However, this face does not have a moulded central stringcourse.

Positioned in the centre of the face is a window with plain margins and sill. This is a stair window and as such extends over the internal ground/first floor division. This is protected by vertical metal bars. To the east of this at first floor level is another window with plain margins and sill. To the east at first floor level are rectangular windows with multi-pane sash windows.

At the western side of the face there is a small flight of stone steps leading down to a basement entrance. To the east of this is a modern metal vent/pipe that extends the full height

of the building. The opening created at the base of the face to accept this vent has been partially in-filled with modern red brick.

Extending from the northeast corner of the elevation is a two-storey roughly square plan block, which does not feature any of the architectural detailing seen on the main building. This block has centrally placed windows at ground and first floor level. To the east of the first floor window is a metal fixing which would have held a square shaped feature, as seen from the surrounding paint line and holes for fixings. This may have been a clock. On the western return is a single storey block with slate lean-to roof. This lean-to block has a centrally placed sash window protected by vertical glazing bars.

Adjoining the eastern side of the northeast block is a single storey flat coped ashlar wall which forms the façade of an extension block with a lean-to roof (see eastern elevation). This frontage originally contained a square headed window but this has now been extended to form a doorway (alteration occurred post 1960s as the window is visible in a photograph of this date). The upper four blocks at the eastern corner of this wall have been clawed back on the northern side, suggesting that there may have originally been a wall extending northwards from this point.



Figure 19 – North elevation of north Dene House, 2008. S&B.

Eastern elevation

The eastern face of the main building is mostly obscured by the 1950s first floor addition to the block which adjoined the eastern side of the main building. What is visible is blank ashlar surmounted by a plain moulded cornice. There are two windows at the northern end of the first floor addition and one on the return to the south.

The eastern face of the northeast service block is plain ashlar. Built against the lower portion of the face is an extension block with lean-to roof which is covered with bitumen. The northern half of this outbuilding is built from ashlar sandstone whilst the southern half, to the south of the central square headed doorway, is built from red brick. There is a small square window with multi-pane glazing in the southern half of the extension.

A fire escape extends from the southern face of the northeast service block across the eastern face of the 1950s first floor addition and then across the return to the south, across the northern face of the billiard room.

Billiard room

The billiard room adjoins the eastern side of the eastern extension block. The pitched roof of the billiard room flattens out towards the southern elevation. The flat top of the roof is pierced by roof lights. The southern face of this building was formed from the pre-existing ashlar wall - this screened off the rear service area. At the western end of the southern face of the billiard room there is a large window that has the same detailing as the ground floor windows on the southern face of the main house. The gabled eastern face of the building extends outwards past the northern extent of the building. This wall originally formed the eastern face of a gabled structure that extended northwards from the eastern end of the northern side of the billiard room. This structure was demolished, likely in the 1960s, and a replacement brick-built flat roofed outbuilding is now in this location. There is a square-headed doorway, which had later been blocked with red brick, located at the northern end of the wall.

iii. Interior description – room by room

Each room has been allocated a number in order to allow for ease of description – these numbers have no bearing to room use or importance (the allocated room numbers can be seen on the plan of the house – see appendix C). Within the brackets () is the suggested original room function, whilst the latter used of the room, as indicated on the 1950s plans for the conversion of the building, are within { }. If the final use of the room differs from the 1950s use, and if it is known, this is included latterly in { }. The rooms have been almost entirely stripped of furniture and fittings leaving largely empty spaces making interpretation of function problematic in some cases.

a. Ground floor

Room 1 – (entrance porch/lobby)

At the base of the walls is a high skirting board with moulded upper edge. Above the skirting is embossed wallpaper which extends up to the dado rail. Above the dado rail the walls are simple plaster onto the hard. A picture rail extends around all four walls and above this is a Jacobean plaster frieze with a cornice above. The cornice is of an egg and dart design. Above this is another band of cornice formed from brackets springing from acanthus leaves with roses between them. There is an inner frieze with vine leaf detailing. At the centre of the ceiling is an acanthus leaf ceiling rose with some floral elaboration.

The southern entranceway is surrounded by a moulded archway and is flanked by decorative pilasters. On either side of the doorway are narrow rectangular windows. The eastern and western walls each contain a round-headed niche positioned above the dado rail and extending up to the picture rail. The picture rail cuts through the head of one niche but not the other, suggesting that the picture rail is an insertion. The embossed paper frieze above it does line up with the niche, also suggesting that the frieze has been fitted later.

The northern wall, which separates the lobby from the main corridor, is pierced by a round arched doorway with moulded surrounds which is flanked by narrow rectangular windows below which are moulded wooden panels. The upper section of the door is glazed and the lower section is formed from moulded wooden panels.

Room 2 – (main corridor)

The decorative detailing present in the lobby (room 1) continues through into the main corridor (i.e. the dado rail, embossed paper, picture rail, frieze and cornice). The ceiling centre piece is similar to that present in the lobby (room 2).

This corridor provides access to the principal rooms of the house, which are accessed through double doors set in moulded margins. The outer doors are modern insertions and some of the inner doors may be later replacements but the panelled reveals appear to be original.

At the northern end of the eastern wall, at the foot of the main stairwell, is a broad moulded arch rising from twin scrolled brackets with acanthus leaf detailing.



Figure 20 – Arch and frieze in main corridor, 2008. S&B.

Room 3 – (drawing room) {classroom}

This room was originally the drawing room. The original high skirting with moulded upper edge has been retained. There is a large window set at either end of the western wall. The windows are set in a bay with splayed outer edges which contain the original panelling and shutters. These bays extend down to floor level. One of the shutters on the southern window has been removed but is still situated in the room. There is a later insertion shelf and cast iron radiator below the northern window. There is a large window in the southern wall set in a full length broad bay with splayed edges which retain the original shutters and panelling. The door at the northern end of the western wall is a later replacement set in the original surround. The fireplace was located in the centre of the east wall. This was blocked and plastered over when the building was converted into a college but the outline of the fireplace is visible and a break in the skirting also shows its location.

A suspended ceiling has been inserted into the room, situated directly above the picture rail. Above this is the original ceiling which displays a large amount of decorative plasterwork. The decorative foliage cornice extends slightly inwards around the edges of the ceiling. Set slightly in from the edges of the ceiling is a plain bar which is decorated by a garland of flowers, with larger bouquets of flowers at the corners. There is a large ceiling rose in the centre of the ceiling; this has acanthus leaves surrounded by floral detailing. Small sockets which likely contained light fixings are visible in the centre piece. The plain plaster on the ceiling and walls, above the suspended ceiling, is in a poor condition.

There are a number of modern additions in the room, such as a whiteboard on the west wall and an electricity bar with plug sockets which extends around the room mid-way up the wall.

Room 4 – (dinning room) {classroom}

Again this room retains the high skirting. There are two windows in the western wall which are set in full length bays with splayed outer edges which contain the original shutters and panels. There are later insertion shelves and cast iron radiators below the each of the windows. The outline of the blocked and plastered over fireplace is visible in the centre of the east wall. The shallow recess in the north wall was likely for a buffet.

Again, the decorative plasterwork is obscured by the suspended ceiling which sits above the picture rail. The cornice is composed of a number of bands; the lower band is acanthus leaves and acorns, above this is a band of vines and bunches of grapes. At the wall head is a plain band and above this on the ceiling is a band of decorative foliage and acorns. There is a final decorative band set in from this. The ceiling rose is composed of fern-like leaves which are slightly scrolled at the edges. These extend outwards in a slight spiral from the centre piece.

Again there a number of modern additions to the room, including a whiteboard and electricity bar with plug sockets.



Figure 21 – Possible buffet recess in dinning room, 2008. S&B.

Room 6- (breakfast room?) {common room}

This room retains the high skirting. A cut in the skirting in the centre of the east wall shows the location of the blocked and plastered over fireplace. There is a large window in the southern elevation which is set in a broad bay with splayed outer edges containing the original panelling and shutters, although the shutters do not appear to be operational. There is a cast iron radiator in front of the window.

There is a broad archway in the north wall which would have originally allowed access to the area behind (room 6) but which has been in filled with a later partition. This was likely done when the house was converted into a college. The top of the arch is obscured by the suspended ceiling. The partition is pierced by a long rectangular glass window which allows visual communication between rooms 6 and 7 for the purposes of music recording. The skirting which extends over the arch partition is therefore more recent than that in the remainder of the room.

Again there is a suspended ceiling which hides the decorative ceiling detail. This suspended ceiling sits immediately below the picture rail. Above the picture rail is a decorative frieze

with rose and foliage detailing. Above this is an egg and dart cornice. Above the plain band at the wall head is cornice with rose detailing. The ceiling rose is formed from acanthus leaves projecting outwards from the centre piece.

Room 7- (breakfast room?) {common room}

This room was likely originally linked with *room 6*, but was separated by a later partition which was inserted into the archway in the south wall. This room also has high skirting and a suspended ceiling which obscures the same decorative scheme as seen above the suspended ceiling in room 6 (i.e. picture rail, frieze and cornice). A blocked doorway in the east wall originally gave access to room 13. There was also another doorway, now blocked, at the eastern end of the northern wall, which allowed access to room 8.

A row of desks has been installed along the south wall, in front of the in filled archway, and along the east wall. There are also a number of shelves attached to the east wall. There is a cast iron radiator positioned against the north wall beside the door.



Figures 22 and 23- Blocked arch in breakfast room, top of arch above suspended ceiling, 2008. S&B.

Room 16 – (sitting room) {sitting room}

There is a lack of decorative detailing in this room – ie no frieze, cornice etc, suggesting that this was part of the service quarters of the main house. Therefore, although it likely served as a sitting room it was likely to be a servant's sitting room.

There is a window in the north wall, just to the west of centre. This is set in a broad bay with splayed panelled edges. This bay only extends half way down the wall, as opposed to extending the full length as in the principal rooms of the house. To the east of the window are a set of, what would have originally been, double doors, however the westernmost door is now missing. This door would have covered the shallow shelved recess. The eastern door forms the entrance to room 17. This section panelling extends to the full height of the wall but the upper sections are obscured by the suspended ceiling. This cupboard and doorway to room 17 are later additions, inserted sometime after the building was changed into a college, as they are not marked on the 1950s plan of the house.

The fireplace was situated in the centre of the eastern wall, seen from the cut in the skirting and the plastered over outline. To the south of the fireplace is a shallow cupboard covered by a narrow door. This cupboard extends upwards to the full height of the wall. To the west of the fireplace is a doorway giving access to the room 18.

The main door to the room, in the southern wall, is a later replacement, as is the door to room 18.

Room 17- (storeroom/pantry) {storeroom/pantry}

This small room was originally accessed from room 18 to the east. However, a later insertion (post 1950s) doorway in the south wall means that it is now accessed from room 16. The original doorway in the east wall has been partially blocked and now serves as a cupboard in room 18. There is a suspended ceiling in this room but above this the roof is a sloping mono-pitch roof.

There is a window in the northern wall. Modern shelving has been installed around the walls. This room likely served as a pantry to serve the scullery.

Room 18- (scullery) {scullery}

There is no skirting or decorative detailing in this room, again due to the fact that it was located in the service block. There is a shallow shelved cupboard to the north of the door in the western wall. This was originally a doorway which gave access to room 17 to the west. This doorway was blocked after the building was converted to a college.

There is a large blocked fireplace in the centre of the south wall and a window opposite this in the north wall. The window is set in a full length bay with splayed panelled sides. There was originally a doorway in the eastern wall which allowed access to the larder (this room could not be assessed due to access problems). This was blocked after the building was converted into a college.

Room 10 – (kitchen) {kitchen}

The kitchen was originally accessed from the scullery, room 18, to the north. This doorway, which is now blocked, was located at the eastern end of the northern wall. The outline of this doorway can be seen, along with the blocked fireplace which is situated to the east of this. This room is now accessed from room 11 to the east through a later insertion doorway. This doorway was inserted after the building was converted into a college, as it does not appear on the 1950 plans.

There is no skirting in this room and the plain stone walls are visible beneath the paintwork. There are two windows in the southern wall. There is a modern electricity cable junction box situated in the southeast corner of the room.

Room 11-{cycle store}

This room is located in the single storey lean-to extension adjoining the eastern wall of the northeast service block. There is a doorway in the southern wall giving access to the exterior of the building.

There is short modern skirting around the foot of the walls.

The other rooms in the lean-to extension, located to the north of this room, were not accessible but due to the later date of this extension it is unlikely that there any significant features in these rooms.

Room 9-(lobby/hallway) {lobby/hallway}

This small room forms the entrance area from the back entrance to the main house which gave access to the service quarters at the back of the house. There is a square headed doorway with simple moulded margins in the east wall; the original door has been removed. There is a window with simply moulded margins to the north of this doorway.

In the south wall of this hallway is a square headed doorway with panelling above and to either side. The upper sections of the side panels are pierced by narrow rectangular glazed openings. The upper section of the door is also formed from two glazed panels. Above the doorway is a fanlight which is now glazed with privacy glass. This doorway may be a later insertion into an originally open archway.

To the north there is a plain square headed doorway. Above the doorway is a small section of a moulded cornice which seems rather out of place in this location and is likely to be a later insertion, possibly a decorative covering hiding pipe work. There is a simple narrow cornice in the lobby area.

Room 13-(hallway) {hallway}

There is very little detailing in this hallway and the plain stone walls area also visible beneath the paint work. There is a small amount of detailing in this area in the form of a narrow simply moulded cornice in the northern section of the hallway. Set just to the north of the centre of the northern section of the ceiling is an in filled plaster circle which may have originally been a sky light. As this hallway gives access to the billiard room it is possible that there was originally some more elaboration and detailing in this area but this has since been lost.

In the west wall of the hallway is a shallow recess which is the remains of the blocked doorway which gave access to room 7. There are two square headed doorways in the west wall which give access to rooms 14 and 15. At the west end of the north wall is the reverse of the arched doorway which gives access to the hallway/lobby room 9. There is a window with simple moulded margins in the centre of the wall, just to the east of the doorway.

Room 14 – (storeroom?) {cloak room}

This room is located in the block to the east of the main house. This block was built slightly after the main house but likely within 10 years of the initial construction. As such the same style of skirting as seen in the main house is present in this room. The plain stone walls are visible in the lower section of the west wall.

There is a window in the south wall. This was inserted when the building was altered in the early 1950s. There is a shallow recess at the north end of the east wall which may have originally been a doorway which allowed access into the room 15 to the east. This suggestion is supported by the cut in the skirting in room 15 (see room 15 description).

There is a small square glazed opening in the west wall which allowed visual communication into room 6, this is a later insertion.

The lack of decorative details and original windows in this room suggests that it had a storage function.

Room 15-(storeroom?)

This room is also located in the block to the east of the main house which was built slightly after the main house. The same style of skirting as seen in the main house is present in this room. A cut can be seen in this skirting at the north end of the west wall, in the same location as the shallow recess in room 14 to the west. This marks the location of the partially blocked doorway which originally allowed access between the two rooms.

The outline of a former partition can be seen towards the north end of the east wall, just south of the blocked doorway on the opposite wall. This would have created a small partitioned area at the northern end of this room.

There is a later insertion window in the south wall which was inserted when the room was altered in the early 1950s. This room currently contains toilet facilities.

The lack of decorative details and original windows in this room suggests that it originally had a storage function.

Room 12 – (billiard room) {typing room}

This room was not built until 1887. The south wall of this room was formed from the pre-existing screening wall which obscured to the service area from the main view of the house.

A large window was cut into the western end of this screening wall. This window is set in a bay which extends down to the floor and retains the panelling below and to the sides. There is a cast iron radiator beneath the window. Apart from this window and the skirting this wall is plain as the picture rail and cornice which are present on the other three walls does not extend onto this wall. However, it could be the case that these features were originally present but have since been removed, perhaps due to damage from damp. This suggestion is supported by the fact that the ceiling on this side of the room has been previously repaired or altered.

There is some damage to the mouldings on the west wall as a result of water ingress and damp. This has allowed earlier colour schemes below to be revealed. In addition to this a section of the picture rail has been removed at the southern end of this wall, possibly as a result of damage caused by damp. The outline of a blocked fireplace can be seen in the east wall.

The top of the hipped roof is formed from multi-panelled roof lights.

b. Stairwells

Room 22– including rooms 27 and 30 (main stairwell) {main stairwell}

The decorative detailing from room 2 (skirting, wall paper, frieze and cornice) continues up the stairwell, up to the first floor landing. However, this detailing does not continue over the western wall at the top of the stairs as this is a later partition wall inserted into the original broad arched opening (the archway at the top of the stairs has the same detailing as that at the foot of the stairs). This possibly 1970s partition is pierced by a modern fire door with safety glass panels. The decorative detailing is present on the north wall at the top of the stairs. All this detailing is consistent with the detailing in the main corridor on the upper floor (*room 21*).

The cast iron balustrade on the stairwell is surmounted by a wooden handrail. A number of the decorative balusters are missing and have been replaced with plain cast iron bars. A number of these missing panels were located in the basement, in room 42 the former wine store. The balustrade and handrail curve into a wreath at the foot of the stairs.

The original landing window half way up the stairs has been knocked through to create a doorway. This doorway provides access to a small landing area (*room 30*) created by the 1950s first floor addition to the block to the south east of the house. Room 30 has a large window in the east wall which provides light to the stairwell. A toilet cubicle (*room 27*) was installed to the north side of the landing.

Rooms 5 and 32- (corridor and service stair) {corridor and stairs}

The back stairwell which served the service quarters to the rear of the property were less elaborate in nature than that which served the main area of the house. The corridor at the foot of the stairwell is access from the main corridor (room 2) through a modern replacement door set in the original surround. This corridor has little decorative detailing, with simple high skirting surrounding the foot of the plastered walls. There is a doorway in the northern wall which screens off a small corridor at the top of the stairs leading to the basement (room 39). Again this door is a replacement set in the original surround. There is a wide panelled section above the door which may have formerly been a glazed transom light.

The timber stair has a simple balustrade of plain cast iron posts and a plain handrail which curves into a wreath at the foot of the stairs. There is a cast iron newel with a small amount of decoration at the foot of the stairs. One of the treads in the lower section of the stairs has been removed, probably in an attempt to deter intruders. There is a large window on the first floor landing. At the top of the stairs is a modern replacement door with central glazed panel set in the original surrounds. In the eastern wall at the top of the stairs is a shallow shelved cupboard.

c. First floor

Room 21 – (main corridor) {main corridor}

The decorative scheme (dado rail and embossed paper below, picture rail, frieze and cornice) which is present in the ground floor main corridor (room 2) and the main stairwell (room 22) continues into this corridor. At the north end of the east wall, at the head of the stairs, is the broad archway with twin scrolled brackets which has been filled with a possibly 1970s partition.

The corridor provides access to the principal rooms on this floor. These are accessed through modern replacement doors set in original panelled reveals and moulded architraves.

This corridor has been subdivided, with the northern end sectioned off and made into a separate space (room 20).

Room 20- corridor section

This room was originally part of the main corridor (room 22) and as such the cornice, frieze and picture rail seen in the main corridor are present in this room. The dado rail and embossed wallpaper present in the main corridor are also present here, as is the high skirting.

This space has been sectioned off from the main corridor by a partition with fire door inserted across the southern side of the space. This may have been done in the 1970s.

Room 25-(dressing room?) {head masters room}

The central room on the southern side of the building retains some of the original high skirting but this has been damaged. There is a simple cornice around the ceiling.

In the south wall there is a small window set in a full length bay with splayed outer edges which retains the original panelling. There is a small cast iron radiator below the window. At the southern end of the west wall is an original doorway with panelled reveals and moulded surrounds. This originally allowed access to room 24 to the west but was sealed off and formed into a cupboard when the building was formed into a college. The outline of shelving, which has now been removed, can be seen on the panelled reveals.



Figure 24–First floor corridor. 2008. S&B.



Figure 25– Main stairwell, first floor. 2008. S&B.

Room 24- (bedroom) {classroom}

This room has high skirting with a simple moulded upper edge. There is a picture rail and simple moulded cornice around the upper stages of the wall. However, these features have been lost from the west wall. This may possibly have been a result of previous damage due to water ingress and damp as there are signs of water damage and staining across the ceiling and in the northeast corner.

There is a window in a full length bay with splayed outer edges which retain the original panelling in the south wall. There is a small cast iron radiator below this window. There are two windows in the western wall; the southern one of these is set in a splayed bay which is void of any joinery. The northern window appears to have originally been a blind window which was later opened up, likely in the 1950s. This window is very different in character to the majority of the other windows in the house, with straight rather than splayed reveals and no decorative panelling. There were originally two doorways in the east wall. The southern of these is the now blocked doorway which allowed access to room 25 to the east. The northern one has a later replacement door set in moulded surrounds. The now blocked fireplace is in the centre of the east wall, seen from a cut in the skirting.

Room 26- (bedroom) {staff room}

This room has high skirting with a simple moulded upper edge. There is a picture rail and simple moulded cornice around the upper stages of the wall. However, a section of the picture rail has been lost from the northwest corner of the room, possibly as a result of previous damage caused by water ingress and damp.

There is a window in the centre of the southern wall which is set in a bay which extends down to floor level. This bay has splayed window shutters which do not appear to be currently in

use. The door in the west wall is a modern replacement set in moulded surrounds. In the centre of the east wall the outline of the blocked fireplace can be seen.



Figure 26– Room 24 south elevation . 2008. S&B.

Room 23 and 23.1 – (storeroom) {staff lavatory}

The store at the east side of the corridor is formed from two rooms. The inner room (room 23) has a lowered ceiling which sits immediately above the upper margin of the window in the east wall. This window is set in a bay with splayed outer edges which retain the original panelling. The lower section of the bay is formed from a shelf which is fronted with wooden panelling. This panelling extends around the walls to either side (north and south). The window is partially obscured on the exterior due to the building of an upper floor above the block to the eastern side of the southern façade in the 1950s (formed from rooms 28 and 29).

The outer room (room 23.1) has the original high skirting and a simple cornice. There are 19th century cabinets with drawers below along the southern wall. A large number of the doors from the lower cabinets are missing but there are some remaining on the upper level.

The partition wall which separates these two rooms is likely to be a later insertion.

Room 19 and 19.1-(bedrooms) {typing room}

It appears that this room was originally two rooms, seen from the two blocked and plastered over fireplaces in the east wall, located to the north of each of the two doorways (the two doors are also evidence for this having been two rooms). This partition originally ran across the room (east-west) immediately north of the southern window in the west wall.

The skirting, picture rail and cornice have been retained but are obscured by the current colour scheme (the walls are painted black above the picture rail).

The northern window retains the original panelling and shutters (not operating) in the splayed reveals and the moulded surrounds whilst the southern window has none of these features. There is a cast iron radiator below the south window and a modern central heating radiator below the northern window. The doors are modern replacements set in moulded surrounds.

The southeast corner of the room (room 19.1) is sectioned off from the main space by a modern partially glazed a partition. This appears to have formed a control booth related to the most recent functioning of the room as a music studio.

Room 31-Corridor

This corridor has low plain skirting and lacks any decorative detailing due to it being located in the service quarters at the back of the house. The corridor provides access to rooms 33 and 34.

Room 33-(bedroom?) {caretakers quarters}

Again this room lacks decorative detailing due to it functional nature. There is a window in the northern wall which retains its panelling and shutters. The door in the south wall has moulded surrounds.

There is a suspended ceiling in this room.

Room 34-(bedroom?) {caretakers quarters}

This room retains the high skirting with a moulded upper edge. A picture rail extends around the room, immediately above the suspended ceiling.

This room has a window in the northern wall which is set in a bay which reaches down to floor level with splayed outer edges which retain the panelling and shutters (not operating). The door in the south wall has moulded surrounds. There is a blocked fireplace in the east wall which has a cast iron radiator in front of it.

Room 35- (corridor) {corridor}

This small corridor has high skirting with a moulded upper edge and moulded architraves around the doors (leading to room 36 and 37).

Room 36-(bedroom?) {caretakers quarters}

There is high skirting with a moulded upper edge around the base of the plastered walls. There is no cornice or other decoration in this room.

In the centre of the north wall is a window in a splayed bay with moulded architrave but no decorative panelling or shutters. The door in the western end of the south wall is a modern replacement set in an original moulded architrave. There is a chimney breast in the centre of the southern wall which likely housed the now blocked and plastered over fireplace. A small screening/partition wall has been constructed against the east wall of the chimney breast forming a small recessed area in the southeast corner of the room.

Room 37-(bedroom?) {caretakers quarters}

There is high skirting with a moulded upper edge around the base of the plastered walls. There is no cornice or other decoration in this room.

There is chimney breast with blocked fireplace in the centre of the north wall. Opposite this in the south wall was a window set in a bay with splayed edges which was latterly extended to form a doorway to the later addition fire exit on the exterior of the building. The doorway at the north end of the west wall is a modern replacement set in the original moulded surrounds.

Room 28- {toilets}

Located in the 1950s first floor addition to the block at the southeast corner of the house. There is a row of sinks running along the western wall and a row of cubicles along the eastern wall. There is a window in the south wall.

Room 29-{store room}

This room is located at the northeast corner of room 28. It features a 1950s sink in the northeast corner and a wooden counter along the southern wall. There is a window in the northern elevation.

d. Basement

The basement is accessed by a flight of stone steps flanked immediately on either side by plastered walls. These lead down to the basement from a small corridor at the northern end of room 5. It appears that the eastern wall flanking the stairs is a later addition.

The principal structural/foundation walls are built from large blocks of roughly squared and coursed mortared rubble which have been white washed in places. In some areas the walls are brick built or lath and plaster, these walls are later additions/alterations and are not structural. There is a bare flagstone floor throughout the basement.

Room 39 – (cellar and recess under stairs) {cellar and recess under stairs}

The space to the east of the stairs has whitewashed stone walls built from large blocks of roughly squared and coursed rubble to the east and north. The southern wall, which contains a plain timber framed doorway, is constructed from lath and plaster and is likely to be a later addition. The present plaster board ceiling is also a later addition.

At the northern end of the east wall, approximately half way up the wall, there is a wooden framed square opening which allows access to room 40. At the northwest of the room is the recess under the stairs which is currently partially filled with loose debris. There is a modern electricity cable junction box in the centre of the hallway.

Room 40- (under floor void) {under floor void}

This room has bare roughly squared and coursed mortared rubble walls. It is only accessible from a wooden framed square opening in the western wall of room 39 to the west. The room is filled with a large amount of compact debris up to the approximate height of the opening. The upper limits of this space are formed from the joists and floor boards of the room above (room 16).

This void in the foundation levels of the house may have been used for storage.

Room 38- (corridor) {corridor}

The corridor to the south of the stairs has a flagstone floor. There is a square headed opening in the centre of the hallway, formed from a break in the eastern north-south orientated foundation wall. There is only a small amount of walling in this section as its primary function was to provide access to other areas. What walls are present are simple plaster onto the hard excluding the north and south walls at the eastern end which are lath and plaster partition walls.

Room 41- (cellar/storeroom)

Excluding the northern wall, the walls of this room are formed from large blocks of roughly squared and coursed rubble. The upper three quarters of these walls are white washed whilst the lower quarter is not. In addition there appears to be a narrow groove/lip in the stonework at this point, suggesting that there may have been some form of shelving or storage unit around the lower section of the walls. The northern wall, which contains a plain timber frame doorway, is constructed from lath and plaster.

Room 42-(wine store) {wine store}

The south and west walls of this room are structural and are therefore constructed from large blocks of roughly squared and coursed mortared rubble, whilst the north and east walls are brick built partition walls. There is a timber door set in a simple wooden frame in the east wall.

The north and south walls of this space are lined with shelving units which are constructed from brick vertical partitions and horizontal stone shelves. These extend to three units high and three wide.

Room 45-(laundry/wash house?)

The southern section of the basement is divided into two rooms – room 45 is the eastern of these. All the walls in this room are structural and are therefore constructed from large blocks of roughly squared and coursed mortared rubble. At the southern end of the east wall is a small square timber framed opening which gives access to further voids under the main house. The central section of the east wall is advanced from the outer edges and this contains a small recess which would have served as a small wood burner. Several dooks can be seen around the recess suggesting there was formerly some form of framing around it.



Figures 27, 28 and 29 – Basement – wood burner and views of room 46. 2008. S&B.

Room 46-(cellar){cellar}

This is the western room of the southern section of the basement. As in room 45 all the walls are structural and are therefore constructed from large blocks of roughly squared and coursed mortared rubble. There is a line of dook holes mid way up the north, south and west walls of this room which could suggest a secondary vertical division of the space. However, the

absence of these features on the eastern wall suggests that this division did not extend the full width of the room and may therefore have simply been a wide counter extending around the three walls.

There is a large panel of concrete in the southern end of the flag stone floor. This may relate to a large piece of machinery which was formerly located in this position.

Room 43-{boiler house}

The north, east and west walls of this room are structural whilst the south wall is brick built, as it is formed from the northern brick built partition wall of the wine store (room 42). All the walls in this room are white washed.

In the centre of the north wall is a small flight of stone steps leading up to a door. This forms the basement entrance which can be access from the exterior of the house. A set of concrete steps have been installed over the earlier rough stone steps.

This room functions as the boiler room and as such there are a large amount of pipes, fuse boxes and junction boxes in this room. These are all modern insertions.

5. Main College Block – Description and Assessment

i. Summary

The drawings for the building of the college are dated 20.5.1950 but were not submitted for approval until February 1951. The new technical college block was constructed at the northeast corner of the site in 1953-5 and this building, along with the altered North Dene House and the block to the west, opened as “Gateshead Technical College” on 15th November, 1955.

The 1953 map shows that Park View had been demolished by this date, in preparation for the construction of the college block which would cover the site of the former villa. The lodges of the house survived at this time but would have been demolished shortly afterwards as the main block of the college was due for construction shortly afterwards.

Bloomfield house was still standing at this time, but is depicted as being in use as council offices, which it had been used as from at least 1949. This building was likely demolished shortly after this map was produced as by the time of the 1961 map additional college blocks were located on this site. Enfield was also still standing at the time of the 1953 map but by 1961 it had been demolished and a car park which roughly related to the original boundary of the grounds covered the plot.

The original plan of the main college block was a long narrow rectangle aligned north-south, with long blocks extending to the north and south from a central block. There were smaller blocks at either end which projected slightly on the eastern side, these blocks accommodated stairwells. By 1961 rectangular extension blocks had been built on the western side of the northern and southernmost blocks. An L-plan extension had also been constructed projecting from the western side of the central block; this block was constructed in several stages.

The building is set one storey below the level of the street to the east. As such, although it is three storeys in height, from street level the north and south blocks appear to only extend to two storeys, whilst the central block extends upwards for an extra floor. Due to the sloping ground level on the site, which slopes downwards to the west, the northwest and south west extension blocks have an extra floor at ground floor level to bring their rooflines level with the original section of the college building.

The building is principally built from red brick with polished blond ashlar sandstone detailing at the windows, cornice, entrance doors and quoins on the principal (eastern) elevation. The windows on the eastern frontage appear to be original but those to the rear have been replaced. The rear elevation has little elaboration, the windows having red brick margins and plain stone sills.

The college buildings are generally in fair condition. Their felt roofs are relatively short life material and require annual maintenance and periodic renewal. There are a few signs of structural damage and water ingress within the college building. There are some open joints between the stone course and various fixings, cables and accretions, particularly at the central part.

ii. Exterior description – original early 1950s eastern block

Eastern elevation (principal)

The central block on this face is slightly advanced from the elongated blocks to the north and south. It is divided horizontally into five bays. At entrance level there are three round arched doorways with inner margins formed from segmental ashlar sandstone arches. Prominent decorative keystones project upwards from the top of the ashlar arch and across the margins of the outer brick arches which surround the inner ashlar ones. There is a rectangular window with ashlar sandstone margins to either side of the outer arches. There are five square windows with panelled ashlar margins on the floor above this. Above these is a wide band of sandstone with a stripped back neo-classical cornice. The outline of former lettering displaying the name of the college can be seen on the stone band. The central bay is surmounted by brick parapet with flat stone coping. At the edges of the central block are blond sandstone quoins with rusticated margins. The lower floor of the central block (which is obscured from street level due to the slope of the ground) is constructed from rusticated sandstone.

A small flight of steps and access ramp allow access to the three main doors. On the south of the pathway leading up to these doors is a flight of stone steps leading downwards which give access to the lower ground level on which the college block is situated.

The elongated blocks to the north and south of the central block are built of red brick with a sandstone base course, stringcourse and parapet. They are composed for fourteen bays of windows. Those on the lower floor, below the sandstone stringcourse, and on the floor above are larger rectangular windows with sandstone margins and moulded sills. Those on the upper floor are smaller square windows, again with stone margins and moulded sills. These blocks are surmounted by a sandstone parapet.

The lower levels of the outer blocks are built from rusticated sandstone whilst the upper two floors are red brick built with rusticated stone quoins. There is also a sandstone parapet. There is a single bay of apertures in these blocks set off-centre towards the inner edge of the block. There is a square-headed doorway in the lower floor that has a flat segmental arch above. On the central floor is a rectangular window and on the upper floor the window is square. These windows also have stone margins with moulded sills.



Figure 30– *Main college block, central eastern elevation.. 2008. S&B.*

Southern elevation

The three storey three bay eastern block is built from red brick with rusticated stone quoins on the upper two floors. The lower floor is edged with a wider band of stone that extends around from the lower floor on the eastern elevation. There is also a stone coping. There are two squat rectangular windows in the central and western bay at ground and first floor level, whilst on the upper floor there is only a window in the central bay. In the eastern bay are two stair windows, the one on the uppermost level being substantially larger than that on the lower level. All the windows on this elevation have red brick margins. There is a substantial amount of pipe work on this elevation and the hopper of the down pipe at the western side of the face has a small amount of decoration.

Western elevation

The later L-plan extension block extends from the centre of the western elevation and obscures the centre of the rear side of the central block. To either side of this are two bays with stepped rooflines that form the outer bays of the elevated central block. On the outer side of the inner bays there are three vertically aligned windows that light the stairwells on the interior. There are also two small square windows on the inner side of the bays on the lower floors. The outer bays of the central block extend to four floors in height and contain two bays of windows on each floor. Those on the upper floor are smaller square windows compared with the larger rectangular windows on the lower three floors. Flanking the central block on either side is the rear face of the elongated blocks. These contain fourteen bays of windows and these windows all have brick margins and plain stone sills.

Northern elevation

This mirrors the southern elevation, with the exception that there is no upper window in the central bay.

iii. Exterior description – later additions to main block

North and south extensions

The blocks adjoining the western sides of the northern and southern-most blocks of the original college block are later additions built shortly after the construction of the main block. These blocks are built in the same red brick as the original block but lack any stone detailing.

They extend to four storeys in height due to the sloping ground level. A narrow three storey set back block on the western side of the original north and south blocks forms the link between the original stair block and these later addition blocks.

The outward facing elevations on the extension blocks (northern on the northern extension and southern on the southern extension) are in general the same. The four floors of windows are in horizontal strips, with a vertical strip at the western end to light the stairwell. However, on the northern block the vertical strip of windows is set one bay to the east.

The inward facing elevations of the extension blocks are also generally similar. Again there is a horizontal band of slot windows on each of the four floors, with those on the northern block finishing one bay in from the western end. There is also a fire exit on the lower floor of the northern block.

The western elevation of each of the extension blocks differ. The western elevation of the northern block is pierced by a horizontal strip of windows at each of the four floors; these do not extend the full width of the elevation. There is a cast iron down pipe with square hopper at either side of the face. The western elevation of the southern extension block has a single aperture on each floor set just to the north of the centre. There is a doorway in the lower floor and a window on each of the upper floors. Again there is a down pipe at either side of the face.



Figure 31 –South elevation, 1950s block and later southern extension. 2008. S&B.



Figures 32 and 33 – Main college block, north extension and central extension. 2008. S&B.

Central L-plan block

This extension projects out from the main central block to the west and then returns to the north. This extension is constructed from noticeably different and darker bricks, and extends to 4 storeys in height again due to the sloping ground level.

The southern elevation can be described as two different designs with the eastern half being constructed in a dark brown brick with horizontal continuous strips of windows allowing the maximum of light into the structure, the western half is rendered with narrow continuous horizontal strips of windows set up at each floor's roof level and offset a bit to the west. The lower row of these are taller and similar in height to the eastern windows, a fire escape stair runs down from the upper floor at the east end. The two halves are separated by a panel of vertically set rectangular slabs set flush with the wall face after which the western half steps out slightly.

The western elevation is again of two differing designs with the western half again built from brown brick with horizontal strips of windows running the full length of the wall allowing the maximum of light into the structure, and the eastern half rendered with narrow horizontal strips of windows set up at the level of the upper three floors' roof. However, the lowest floors' windows are a similar full height as the western ones. The two halves are separated by the projecting stairwell; this is clad in vertically set rectangular slabs, with small windows on the southern elevation correlating to stair landings. The north elevation contains a continuous narrow vertical window running the full height of the stair.

The north elevation is in two parts, the eastern section is part of the northern return and the western half is set back to the main extension. Again, these two parts are of differing style, the western one being built from brown brick with three high up low windows running across the elevation offset slightly to the west. The only features of note are two vents at the lowest level and a rectangular patch in the brickwork on the west of the first floor which is mortared with a noticeably whiter mortar. The stepped back elevation is also of brown brick but with horizontal strips of windows running the full length of the wall allowing the maximum of light into the structure.

The eastern elevation is also of brown brick with horizontal strips of windows running the full length of the wall at the southern end. At the junction of this and the northern elevation is a full height panel of vertically set rectangular slabs within which are small windows at ceiling heights.

iv. Interior description – room by room

The rooms are described by the current room numbering system as indicated by signs on the doors. Within the brackets () is the indicated use as noted on the door signs and current plan and within { } the use marked on the original 1950 plans. The rooms have almost entirely been stripped of all furniture and fittings leaving largely empty spaces, some of the few remaining fixtures have applied stickers marked “lot” and a number indicating the contents were auctioned off. Due to the lack of fixtures and fittings and room signs it has not always been possible to identify a room function.

The building has also been broken down into discrete areas for description, the original ones being the central block with its northern and southern ranges and the additions being the northern central and southern extensions.

a. Second floor (A floor)

Room A1 – (meeting room) {study room 1}

This is a plain rectangular room accessed from SW2 through the north elevations east end. The room is lit by two windows in the west and two in the east elevations. The western windows (rear) are modern Upvc replacements, on the eastern (road frontage) the windows appear to be an original timber casement. Below each window exists a heater recessed flush into the wall face. The south elevation is plain. All elevations finished in yellowish paint and the floor in blue carpet tiles. A series of electrical ducts for modern plug sockets run around the room applied to the wall face.

On the plan of 1950 the room is shown with only one window to the west and east as well as three to the south. The north wall was also shown with a central door, indicating some design changes between the 1950 plans and construction.

Room A2/3– (staff room) {library}

This is a large rectangular room lit from the west by five windows. The east elevation is blank with a door at either end leading into storage rooms (e.g. A5). Between the windows are shelves and along the east elevation is a cable duct leading to extended plug sockets on the floor indicating placement of classroom tables. The north and south elevations both give access to respective stairwells, the walls are finished in cream-yellow paint, and the floor in blue carpet tiles.

On the 1950 plan the room was shown with 5 windows to the east and 6 to the west and central doors to north and south.

Room A4 – (classroom) {study room 2}

This room is a mirror image of A1.

Room A5 – (kitchen) {storage}

A small rectangular room leading off A2/A3 currently fitted with a sink, worktops and cupboards below. Formerly marked as storage on the 1950 plan a further identical space A5.1 is mirrored to the north.

b. First floor (B floor)

Room B3 – (customer and learner services centre)

Southern extension, large open plan rectangular area lit from south and north with stairwell SW5 partitioned off at south west corner.

Room B4 – (finance and purchasing office)

Southern extension, plain square office lit from the south and accessed from the east, small area partitioned off in south west corner (B5).

Room B5 – (office?)

Southern extension, small office partitioned off within B4 to the south west, lit from the south and accessed from the north. A further window exists in the east elevation looking into B4.

Room B6 – (facilities male toilet) {male lavatory}

Toilet facilities half lined with original tiles which are light cream in colour with a dark brown skirting course and a light brown top course. The room is generally square and is entered from the north through a partitioned off lobby area. To the west of the south elevation there are three partitioned cubicles with tiled interiors to match, each containing a toilet and cistern. To the east of these cubicles are a row of urinals below a high up window. Within the plain tiled west wall is a flush heater at ground level. To the north the lower elevation is part boxed out from the wall face with modern boxing to hold sinks. The room is also lit by a skylight.

On the 1950 plan the toilet cubicles were shown to the east of the south elevation rather than the west with urinals lining the rest of the south and the north walls, the single window on this plan was to the west.

Room B7 – (creative arts sciences and health classroom) {bookkeeping}

Large rectangular plain room lit from the west by large Upvc windows. Flush heaters below windows. Accessed from the east from corridor B29. Elevations finished in cream/yellow paint.

Room B8 – (creative arts sciences and health classroom) {bookkeeping}

Large rectangular plain room lit from the west by two large Upvc windows, accessed from the east from corridor B29. Elevations finished in cream/yellow paint.

Room B9 – (creative arts sciences and health classroom) {storage}

Large rectangular plain room lit from the west by two large Upvc windows. Flush heaters below windows. Accessed from the east from corridor B29. Elevations finished in cream/yellow paint. The door from the corridor currently sits to the north of the elevation, however there is a further obvious entrance to the south which is now blocked up. These presumably are both original and relate to the original layout of the rooms with the latter layout necessitating the moving of room partitions. On the 1950 plan four rooms were marked in this area but currently 6 rooms exist.

Room B10 – (creative arts sciences and health classroom) {typing 1}

Large rectangular plain room lit from the west by two large Upvc windows. Flush heaters below windows. Accessed from the east from corridor B29. Elevations finished in cream/yellow paint.

Room B11 – (creative arts sciences and health classroom) {typing 2}

Large rectangular plain room lit from the west by two large Upvc windows. Flush heaters below windows. Accessed from the east from corridor B29. Elevations finished in cream/yellow paint.

Room B12 – (curriculum and learner services, examinations offices) {classroom 13}

Large rectangular room lit from the west by two large Upvc windows. Flush heaters below windows. Accessed from the east from corridor B29. Elevations finished in orangey paint. Carpet of orange/red carpet tiles. The door to the room has upright rectangular central glazing, on the interior this is barred across with decorated ironwork.

Room B13w – (store) {storage}

Narrow rectangular room with plain walls, red linoleum floor, timber shelving round south and west elevations. Accessed from the east.

Room B13e – (facilities first aid room)

Small area partitioned off from B14 with plain white elevations. The outline of a removed cupboard/sink on the north elevation has exposed and behind it is an earlier speckled bluish paint scheme. On the west elevation is the door to B13w, on the north elevation the door to B14, and on the south elevation a door to SW2. Also noted on south elevation was an early round pin 110 volt AC socket.

Room B14 – (management and communications language learning centre) {female and male common rooms}

Large open plan room lit from the east. West elevation blank. All plain elevations finished in light blue paint. Floor covered in blue carpet tiles accessed from the north and south at east end. The northwest corner of the room is partitioned off with a glazed booth.

On the 1950 plan an area of this room is shown as a corridor with a separate girls and male common rooms separated by a “female (illegible) room” as well as being lit from both sides.

Room B15 – (facilities server room)

Small room, mirror to B13w.

Room B16 – (management and communications classroom) {geography room}

Large rectangular plain room lit from the west by two large Upvc windows. Flush heaters below windows. Accessed from the east from corridor B30. Elevations finished in cream/yellow paint. On south elevation, approximately 2m up is a small access hatch for services.

Room B17 – (management and communications classroom)

Large rectangular plain room lit from the west by two large Upvc windows. Flush heaters below windows. Accessed from the east from corridor B30. Elevations finished in cream/yellow paint.

Room B18 – (management and communications classroom)

Large rectangular plain room lit from the west by two large Upvc windows. Flush heaters below windows. Accessed from the east from corridor B30. Elevations finished in cream/yellow paint.

Room B19, 19.1 – (management and communications classroom)

Large rectangular plain room lit from the west by two large Upvc windows. Flush heaters below windows. Accessed from the east from corridor B30. Elevations finished in cream/yellow paint. Southern part of room partitioned off as B19.1.

Room B20 – (human resources office)

Large rectangular plain room lit from the west by three large Upvc windows. Flush heaters below windows. accessed from the east from corridor B30. Elevations finished in cream/yellow paint.

Room B21 – (facilities female toilet)

Similar plan and detailing to B6 but with five toilet cubicles on the north elevation, the western most of which is larger than the others. Series of secondary sinks along south elevation. Pitched skylight above.

Room B22 – (meeting room)

Small plain room.

Room B23 – (staff room)

Northern extension, large irregular open plan room. Light purple colour scheme. Lit from both south and north.

Room B24 – (staff room)

Northern extension .Room partitioned off from B23. Light purple colour scheme. Lit from the south and accessed from the east and west.

Room B25 – (management and communications classroom)

Northern extension .Small rectangular plain room lit from the south accessed from north.

Room B26 – (management and communications classroom)

Northern extension. Plain rectangular room accessed from the north via a small partitioned off lobby. Lit from the south.

Room B27 – (management and communications classroom)

Northern extension. Plain room. Accessed from the south lit from the north.

Room B28 – (corridor) {Department office}

Corridor formerly shown as an office on the 1950 plan, turned into a corridor to access the new extension to the west.

Room B29 – (corridor) {corridor}

Corridor along east side of southern range, lit from east.

Room B30 – (corridor) {corridor}

Corridor along east side of northern range, lit from east.

Room B31 – (corridor)

Northern extension .Corridor into northern extension.



Figure 34 –Corridor B29. 2008. S&B.

c. Ground floor (C floor)

Room C1 – (storeroom?)

Southern extension small rectangular plain room lit from the north and accessed from the south. Heater on wall face below window .

Room C2–(storage?)

Southern extension, small rectangular room lit from north accessed from the south. Light purple paint scheme, series of cupboard units down west wall with tiled back.

Room C4 – (classroom)

Southern extension, large room lit from south and subdivided into C4.1, C4.2 C4.3
Large room divided in half. Floor tiled with white and black tiles with a white outer border and an inner black border in filled with diagonally set white tiles pattern offset to the southern 2/3 of room. North of this the floor is plain lino.

4.3

West elevation contains door to stairwell SW8, on the rest of the wall are cupboards units, worktops and sinks. The north elevation is plain and contains doors to C2 and C5. The east elevation is also plain, opening into 4.2.

4.2

West elevation opening into 4.3, also fitted with cupboards, worktop and sink units. North elevation plain, contains door to C5. East elevation contains door to 4.1.

4.1

Partitioned lobby area leading to C45 corridor.

Room C5 – (Classroom, hairdressing)

Southern extension. Same floor tiling as in C4. Lit from north. The room still has some remnants of hairdressing teaching equipment i.e. a series of four sided mirror stands, with mirrors removed, down centre of room, some sinks and worktops on the south elevation are also still in situ, as are a couple of large wall mounted hairdryers.

Room C6 – (store?) {female staff room}

Small plain room.

Room C7 – (facilities female toilet) {toilet}

Small toilet room with two sinks and a toilet cubicle.

Room C8 – (Baltic room) {classroom 10}

Plain elevations lit from west, accessed from the east and north. The doors imitate 2 panelled doors with applied mouldings.



Figure 35 –View of room C5, hairdressing classroom. 2008. S&B.

Room C9 – (principals' kitchen area)

Cream tiled floor with brown skirting tiles. Contains modern toilet and shower, the room appears to be in the same position as a toilet on the 1950 plan.

Room C10 – (Saltwell room) {principles room}

Plain room lit from the west, with flush heaters below windows. Door gives access into C11 on north elevation. Wooden parquet floor beneath carpet.

Room C11 – (principals personal assistant) {secretary/waiting room}

Plain rectangular room lit from west by two windows, flush heaters below windows. In the north elevation is the door access to C12. South elevating has door access to C10. East elevation gives access to corridor C47. On the 1950 plan this room appears to relate to the footprint of a secretary room and waiting room.

Room C12 – (classroom?) {general office}

Large irregular room lit from west with flush heaters below windows. The south elevation has door access to C11 and C47. North elevation is plain. The north part of the room is partitioned off to form an office with windows looking into the main room and also a small cupboard to the east. East elevation has two doors into the corridor. On the 1950 plan appears to correspond to a room marked general office.

Room C13 – (customer services centre)

Central extension, large irregular room with high ceiling. Light blue colour scheme. Room lit from the south. On the north elevation is a door to C32 and sliding windows also to C32 call centre. In the east elevation is the access to the college entrance C31, and on the west elevation access to C35.

Room C15 – (zerox copy room) {classroom 11}

Small room lit from the west and accessed from the northeast and southeast corners through partitioned lobbies. The southeast lobby has a roller shutter in its north elevation and shelving below and presumably formally a desk behind. Plain cream finishes to elevations.

Room C16 – (director of learner services office) {drawing office 1}

Plain rectangular room lit from west with a door opening in north elevation. On the south elevation is a door to C15 and on the east elevation at the north end is a door to the corridor C41. Within the carpet is the outline of a partitioned lobby area in front of this door.

Room C17 – (teaching support centre meeting room) {storage}

Plain room lit from west.

Room C18 – (teaching support centre heads of department) {drawing office 2}

Plain room lit from the west by three large windows with a flush heater below. Central door on the south elevation and a door to the east on the north elevation.

Room C19 – (teaching support centre) {classroom 12}

Plain room lit from the west by large windows with a flush heater below. Door to the east on the south elevation, central door on the east elevation.

Room C20 – (facilities male toilet) {classroom 12}

Toilet room with tiled floor, plain walls, two sinks to north and a window to west with flush heater below. Toilet cubicle to east.

C20.1

Small sink closet to east of C20.

Room C21 – (teacher support centre) {male staff room}

Plain square room lit from north from two high up windows. Door access on south elevation and central flush heater. On the 1950 plan marked male staff room.

Room C22 – (curriculum and learner services store)

Store room.

Room C23 – (management and communications classroom)

Northern extension. Plain room lit from the south, accessed from the north.

Room C24 – (management and communications classroom)

Northern extension. Plain room lit from the south and accessed from the north.

Room C25 – (management and communications classroom)

Northern extension. Plain room lit from the west and accessed from the north.

Room C26 – (management and communications classroom)

Northern extension. Plain room lit from the west and accessed from the south.

Room C27 – (management and communications classroom)

Northern extension. Plain room lit from the north accessed from the south.

Room C28 – (management and communications classroom)

Northern extension. Plain room lit from the north and northeast, accessed from the south.

Room C30 – (facilities central store office)

Central extension. Small plain room lit from the west by a small window. Walls lined with shelves.



Figure 36– Main entrance hall. 2008. S&B.

Room C31 – (main entrance hall)

Central extension. Main entrance hall accessed through the mid east elevation, gives access to stairwells to north and south and access to central extension to west.

Room C32 – (call centre)

Central extension. Small room with plain elevations with a blue finish. Central door on the north elevation. On the south elevation are a series of sliding windows with shelving below and a modern radiator to the east.

Room C34 – (corridor)

Central extension. Corridor running along north side of central extension lit from the north. Yellow green and blue colour scheme.

Room C35 – (Centre 4, Learners)

Central extension. Large room with a double height ceiling. Decorated in a colour scheme of blue green and yellow. To the north are two large entrances into C34 which can be closed with metal roller shutters. The central part of the elevation bows out into C34 and contains three small windows allowing light through.

To the east is a door giving access to C13, as well as a horizontal connecting window into C13. The carpet in the southeast corner has a semicircular change from blue to green defining a large area. To the west the space contains a mezzanine floor.



Figure 37 – Centre 4, Learners, with stair up to mezzanine floor room C48. 2008. S&B.

Room C36 – (student union)

Central extension. Narrow rectangular room containing the student union. The room is lit from the south by a series of short windows mid set in the wall. The room is accessed from C35. Plain cream walls green carpet tiles.

Room C37 – (male toilet)

Small toilet cubicle lit from the west.

Room C38 – (female toilet)

Small toilet cubicle lit from the west.

Room C39–(Facilities)

Central extension lit from the west. Mixed lino floor tiles. The majority of the room is taken up by large metal ducting rising up from the floor and running through the room, a safe passage is marked around this on the floor in hazard tape

Room C40–(Centre 4, Knowledge)

Central extension. Large open plan office space within the northern return of the extension. Blue carpet on floor, yellow and green wall colour scheme. Lit from the west and east.

Room C41 – (corridor) {corridor}

Corridor down east side of north range lit from east side.

Room C42–(corridor) {toilets}

Corridor from north range into northern extension. In the 1950 plan this area seems to correspond to the toilets for the male staff room.

Room C43–(corridor)

Northern extension central corridor.

Room C44 – (Toilet) {toilet}

Toilet with cream tiled floor, brown tile skirting and half tiled walls with light brown tiles at the top course. Lit from the west. Sink unit to the north, toilet to the south, flush heater beneath window.

Room C45 – (corridor)

Corridor into southern extension. Floor carpeted and sloping up to the west. White walls with dark blue timber details. On the 1950 plan this area corresponded to the toilets of the female staff room

Room C46–(corridor)

Southern extension, corridor from stairwell SW8 to room C4.

Room C47 – (corridor) {corridor}

Corridor along the east side of the southern range lit from east.

Room C48 – (centre 4 multimedia)

Central extension. Mezzanine floor accessed from C35 via an open circular stairwell. The east elevation is open looking down into C35. Painting is generally cream with blue and green timber detailing. Lit from the south and west. The northwest corner area is partitioned off and glazed along the length of the partition looking into the main room. Access to stairwell to north.

Room C49 – (corridor)

Central extension, irregular corridor from stairwell, blue yellow and green colour scheme.

Room C50–(interview room)

Small partitioned off room from C31 entrance hall accessed from the west. Plain interior. In the west elevation a window looking into C31.

Room C51 – (interview room)

Small partitioned off room from C31 entrance hall. Plain interior. Accessed from the west. Also in the west elevation is a window looking into C31.

Room C52 – (cupboard)

Northern extension .Small plain cupboard east of C28.

Room C53 – (interview room 2)

Small plain partitioned off room from C31 entrance hall. Accessed from the west. Also in the east elevation a window has been cut by the partition to C54.

Room C5 4– (interview room)

Small partitioned of room from C31 entrance hall. Plain interior. Accessed from the west. In the east elevation a window has been cut by the partition to C53.

Room C55 – (office)

Central extension. Small irregular office partitioned from C40 and accessed from C40. A window in the southern partition looks into C40. Plain yellow walls with blue and green timber detailing.

d. Lower ground floor (D floor)

Room D1 – (creative arts sciences and health CG6)

Southern extension. Square room with plain walls finished with orange paint. Windows along the north wall as well as further windows on the west elevation south end. Heater on wall face below window.

Room D2 – (Shipley room)

Southern extension. Plain rectangular room with windows on south elevation. On the north elevation are smaller windows looking into the corridor. Walls are painted orange with the exception of the east which is panelled in wood.

Room D3 – (marketing team)

Southern extension. Plain room lit from the east.

Room D4/D6 – (creative arts sciences and health photography)

Southern extension. Photographic darkroom partitioned into two parts. Accessed from the north. All interiors painted matt black. In D6 the walls are lined with small booths which are also black painted. All the booths have a light above with a red filter and a pull cord. Also within this room is a large processing tank with water supply, clock and lights above. Within

the other half of the room is a sink and water supply with a work surface beside; this still had some Kodak trays filled with chemicals sitting on top. The room leads into D44 to the west.



Figures 38 and 39 – View of dark room and processing tank D4/D6. 2008. S&B.

Room D5 – (facilities and health and safety)

Southern extension Plain rectangular room with windows on north elevation and door on south elevation.

Room D7 – (facilities)

Southern extension. Small room with a door to the north and blocked window on the south elevation. Around the blocking on the south elevation an earlier speckled blue paint scheme survives. Below the blocking a heater sits on the wall face.

Room D8 – (creative arts sciences and health photography) {cloaks}

Plain room with windows on south elevation and a door on the north. On 1950 plan marked cloaks.

Room D9 – (facilities female toilet) {girls lavatory}

Original tiled toilets identical in detail to B6 etc. Windows on the west door and access through small partitioned lobby.

Room D10 – (creative arts sciences and health classroom) {classroom 1}

Plain rectangular room with windows to west, a door to the east and flush heaters below the windows.

Room D11– (facilities electrical cupboard) {storage}

Small electrical cupboard containing a large fuse box.

Room D12 – (creative arts sciences and health classroom) {classroom 2}

Large plain room with windows on the west elevation, a door on the east elevation and flush heaters below windows. Also a further door on the south elevation.

Room D13 – (creative arts sciences and health classroom) {classroom 3}

Large plain room with windows on the west elevation and flush heaters below the windows.

Room D14 – (store) {storage}

Plain storeroom.

Room D15 – (facilities operon security office) {classroom 4}

Plain room with sink unit on the south wall. Door access to D40 on south wall at the west end.

Room D16 – (facilities college shop) {classroom 5}

Plain room with window looking into D40.

Room D17 – (store) {storage}

Plain storeroom.

Room D18 – (facilities operon security office)

No access.

Room D19 – (management and communication CSW1) {classroom 6}

Plain room with windows on west wall and a door on the east. Flush heaters below the windows.

Room D20 – (management and communications classroom) {classroom 7}

Plain room with windows on west wall, a door on the east and flush heaters below the windows.

Room D21– (management and communications classroom) {classroom 8}

Plain room with windows on the west wall, a door on the east and flush heaters below the windows.

Room D22 – (management and communications classroom) {classroom 9}

Plain room with windows on the west wall, a door on the east and flush heaters below the windows.

Room D23– (facilities male toilet) {male lavatory}

Original tiled toilets identical in detail to B6 etc. Windows on the west wall. Door access is through a small partitioned lobby.

Room D24 – (curriculum and learner services learner support centre) {cloak}

Large plain room with windows on the north wall and a flush heater on the west wall.

Room D25 – (corridor)

Northern extension, corridor to D27.

Room D26 – (management and communications word processing room)

Northern extension. Plain room with windows to the south.

Room D27– (management and communications classroom)

Northern extension. Plain room with windows to the north, a door to the west and east. The western door has a window above.

Room D28– (classroom?)

Northern extension. Plain room with windows to the south. North western corner partitioned off for SW6.

Room D29 – (classroom?)

Northern extension. Plain room with windows to the north.

Room D31 – (Classroom)

Northern extension. Plain room with windows to the west.

Room D32 – (classroom)

Northern extension. Plain room with windows to the west.

Room D34 – (facilities refectory kitchen)

Central extension, kitchens. Large irregular plan room with red quarry tile floor. Walls are half tiled above cabinets (cabinets mostly removed). Yellow gas mains pipe propped up in the centre of the floor. Some ventilation equipment survives in the ceiling but the room is largely stripped back to the wall faces.

Room D35 – (classroom?)

Northern extension. Irregular plan plain room with windows to the west. Yellow paint scheme with blue timber detailing. Door with half moon glazed area by the handle.

Room D37 – (corridor) {corridor}

Main corridor along east side of the southern range. Windows to the east.

Room D38 – (corridor) {cloaks}

Corridor into southern extension. Area partitioned away from former cloak room (D8). One small window to north which is barred.

Room D39 – (corridor) {corridor}

Corridor along east front of central block

Room D40 – (refectory)

Central extension. Large open plan refectory with polished zig zag wooden parquet floor. Windows on the north and south elevations. Partitioned off serving area to the west.



Figure 40 – Refectory. 2008. S&B.

Room D41– (café direct)

Central extension. Plain room with windows on the east elevation. On the south elevation are two large windows with café direct signs facing the refectory D40. The door on the west elevation to the corridor beyond is two steps higher than the floor.

Room D42– (Centre 4 – Key skills area)

Central extension. Large open plan area with a blue carpet, yellow walls and green pillars. Windows on west and east elevations and a series of low windows high up on the north elevation.

Room D43– (Storage)

Narrow cupboard partitioned off from D2.

Room D44 – (classroom?)

Southern extension. Rectangular room with a plain interior. Windows in the south elevation and doors in north end of west and east elevations. Of note on the east elevation was a series of framed photographs along the wall.

e. Basement (E floor)

Room E1– (Classroom)

Plain room. Window to the west and a heater on the wall face below the window.

Room E2 – (Classroom)

Plain room with windows on the north elevation and a row of cupboards. Work tops below windows. Doors on the east and west elevations. Light blue colour scheme.

Room E3 – (creative arts sciences and health nursery nursing)

Large room with windows on the south wall. Plain walls painted orange. Cupboards, work surfaces and sinks below windows.

Room E4 – (creative arts sciences and health nursery nursing)

Plain room with windows on the east elevation. Light blue colour scheme. Row of cupboards below the windows.

Room E5 – (creative arts sciences and health nursery nursing)

Plain room with windows to the south, doors at the south end of the east and west walls. Cupboard, sink and worktop below the window and further cupboards along the west wall.

Room E6 – (Classroom)

Plain room with window to south and a door at the south end of the west wall. Cupboard, sink and worktop below the window and further cupboards along the west wall.

f. Basement (F floor)

Room F1– (Classroom)

Plain room. Upper part of the walling is painted black and the lower parts cream. Window in the south elevation and doors within the north and east elevations to F2.

Room F2– (makeup)

Plain room with the upper part of the walling painted black and the lower parts cream. Window in the south elevation. Narrow makeup tables running along the north wall with corresponding strips of light bulbs.

Room F3 – (dance studio)

Large dance studio with a lino floor and black painted ceiling. Windows on the west elevation. On the east elevation are large mirrors and hand rails and there is a further mirror on the south elevation along with a door to F12.

Room F4 – (creative arts sciences and health performing arts drama studio)

Large open plan area with lino floor and the walls and ceilings painted matt black. Door to exterior on north elevation and a door to F2 on south elevation. Door to F3 on the west elevation.

Room F5 – (creative arts sciences and health classroom)

Plain room with windows to west and a door to the east.

Room F6 – (creative arts sciences and health classroom)

Plain room with a window on the east north half whilst on the south half there is a narrow slot window at the top of wall. Door to the west.

Room F7–(creative arts sciences and health science laboratory)

Science laboratory which has been partly stripped out. Windows on west wall as well as a small high up one on the north elevation. Along the north wall are cupboards and down middle of room there are two rows of free standing sink units.

Room F8—(creative arts sciences and health performing arts classroom)

Plain room with windows to the east.

Room F9—(creative arts sciences and health science technician's room)

Science room. Plain with windows to the west and cupboards running round the north, west and south elevations.

Room F10—(creative arts sciences and health chemical store)

Small cupboard.

Room F11—(creative arts sciences and health chemistry laboratory)

Laboratory. Plain decoration with windows down the east side as well as short windows high up on the north wall. Doors in the west wall into the corridor and F10. Cupboards along the south and east elevations. Down the middle of room are two rows of free standing sink units.



Figure 41 –View of laboratory F11. 2008. S&B.

Room F12—(Store)

Rectangular store/corridor behind F3. Window to the west and door to the right. Along the walls is some box shelving. Carpeted floor, ceiling painted black.

g. basement (G floor)

Room G1—(creative arts sciences and health horizons room)

Plain room with windows on west wall. The southeast corner is boxed into a cupboard.

Room G2—(creative arts sciences and health horizons store)

Plain rectangular room with windows to south and a door to the north.

Room G3—(creative arts sciences and health kitchen)

Large room with windows to south. Cupboards, worktops and sinks line the walls, Door into the corridor to west and one to the north into G5.

Room G4—(creative arts sciences and health horizons room)

Large room with windows on the north elevation. The room is in two parts; the west half is open whilst the east half is lined with cupboards and worktops. The partition between the two halves is formed from the cupboards.

Room G5—(Facilities)

Plain rectangular room with windows to the north, sink units to the west and cupboards to the east.

Room G7—(Toilet)

Toilet and probably bath/shower room with modern fittings. Bath removed.

Room G12—(?)

Plain rectangular room.

Stairwell 1 – (stairs)

Stairwell located to north side of main reception area extending from the lower ground (D) to the second (A) floor. Black painted plain metal balustrade and wooden banister retained from the 1950s, the metal balustrade is formed from a central panel topped and bottomed with a single strip of metal of flat rectangular profile. These are separated by regular vertical bars of a similar profile, midway between these vertical bars above and below are rectangular bars attaching to the steps below and the wooden banister above these repeat every second repeat of the verticals. The balustrade and banister curve neatly round each corner as they climb the stairs, the stair handrail stops on top of a plain rectangular bar newel. The stairs themselves are concrete painted white on underside and carpeted blue with a green edge, the stairwell walls painted light blue with green skirting. Lit to the west by windows on each landing. On the 1950 plan part of the landing is partitioned off and marked “advanced study”.

Stairwell 2 – (stairs)

Stairwell located to south side of main reception area extending from the lower ground (D) to the second (A) floor. Mirror of Stairwell 1.

Stairwell 3 – (stairs)

Stairwell located to south end of the southern range, extending from the lower ground (D) to the first (B) floor. Mirror of Stairwell 1.



Figures 42 and 43 – Looking down Stairwell 3, looking up stairwell 3 from D floor. 2008. S&B.

Stairwell 4 – (stairs)

Stairwell located to north end of the northern range, extending from the lower ground (D) to the first (B) floor. Mirror of Stairwell 1.

Stairwell 5 – (stairs) also numbered stair 8 on C floor

Stairwell located to the south western end of the southern extension, extending from the lower ground (D) to the first (B) floor. Lit from the south by continuous glazing. The stairs have a Black painted plain metal balustrade and metal banister retained from the 1950s; the metal balustrade is formed from plain vertical bars between the flat metal handrails (covered with plastic) and bottomed with a single strip of metal of flat rectangular profile. The balustrade and handrail curve neatly round each corner as they climb the stairs. The stairs themselves are concrete painted white on underside and covered with linoleum tiles. Light blue coloured walls and black skirting

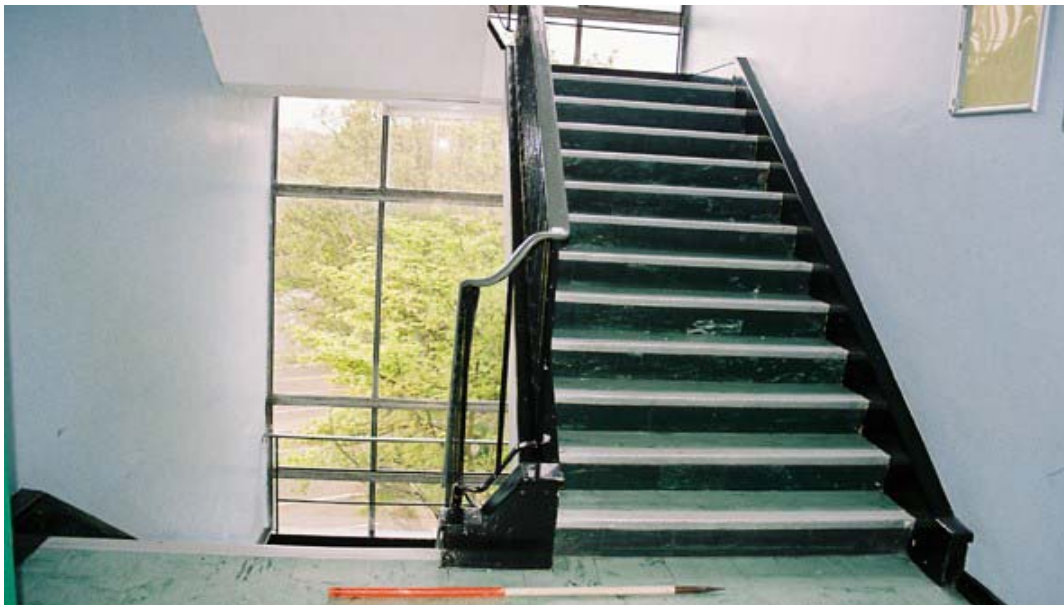

Figure 44 – General view of stairwell 5. 2008. S&B.

Stairwell 6 – (stairs)

Stairwell located to the northwestern end of the northern extension, extending from the lower ground (D) to the first (B) floor, mirror to stair 5.

6. *Land use history and preservation potential*

Originally, the area occupied by the college site was unenclosed common land that was likely used for such activities as the grazing of livestock. The site was subsequently occupied by villas and their associated landscaped gardens and out buildings. The most recent activity of the site has been the construction of the 1950s college block and later addition outbuildings.

It is suggested that there is limited likelihood for the survival of archaeological deposits on this site. The ephemeral nature of land use prior to the construction of the villas is unlikely to have left any significant trace in the archaeological record. However, as it is not possible to determine with any degree of certainty what, if any, activity occurred on the site prior to this, the potential for occurrence of early archaeological remains cannot be ruled out. That said, the likelihood of survival of any organic remains of early activity is unlikely as the site is likely to be well drained due to the sloping nature of the ground. In addition to this, it is likely that any early archaeological remains have been highly truncated by both the 19th and 20th century phases of construction works on the site, which included terracing of the site for the construction of the 1950s main college block.

Only one of the four villas that originally occupied the site remains standing, namely North Dene House. Bloomfield, located to the north of this, has been demolished and 20th century college buildings constructed on the site. It is therefore likely that any below ground remains of this house have been truncated by the later activity. The situation is the same for Park View, which was located on the current site of the main college block. However, it appears that Enfield, in the northeast corner of the site, was simply levelled and a car park built over the site. It is therefore likely that there may be remains of this structure below ground level, in the form of basement and foundation levels. It is known from plans of the house that this level was fairly substantial and extended to the full footprint of the house.

7. *Significance of the site*

The significance of the site proposed for development lies primarily in its role in the residential and educational development of the local area.

i. North Dene House

North Dene House is deemed to have local significance in terms of the early residential development of the area and is accordingly included on Gateshead Council's Local List. Originally, the area was unenclosed common land but the enclosures acts passed at the beginning of the 19th century resulted in a change in ownership rights, thus attracting wealthy merchants from the towns of Newcastle and Gateshead to the area. North Dene House (originally North Dene) was one of the earlier stately homes built in this area and as such played a role in the changing settlement pattern in this area. In spite of later modifications the building is essentially well preserved and a good example of its type.

This house also has local significance in terms of its aesthetics; the enriched plaster ceilings in the three main rooms on the ground floor and in the ground and first floor corridors and stair hall remain and are in generally good condition. They therefore provide a good example of

the early decorative schemes of the stately houses in this area and as such further work is recommended for these (see recommendations section).

This building also has local significance in terms of the provision of education in the area. The building was converted into a college building in the early 1950s to meet the increasing demand for educational resources in the area. Plans exist for this conversion into a college building and these, along with the detailed photographic survey and description carried out as part of this assessment, are deemed to be a sufficient record in terms of this phase of the building.

ii. Main College Block

The significance of this building is local and primarily lies in its role in the history of educational provision of the area.

The original building, i.e. the one that existed before the 1960s extensions, is of some merit architecturally as it is a good example of the style of educational buildings of the mid 20th. However, the interior of the building has been greatly altered and very little survives of the original decorative scheme or fixtures and fittings and as such has little particular inherent significance. However, there is potential for the survival of original 1950s features above the suspended ceiling in the main reception area and as such further work is recommended (see recommendations section).

8. Recommendations for further work

There are several areas where further investigative and recording work might be considered to be beneficial.

i. North Dene House

In North Dene House there is potential for further recording work to be carried out in relation to the enriched plaster ceilings in the three principal rooms on the ground floor (rooms 3, 4, 6 and 7 – rooms 6 and 7 were originally one room), in the ground and first floor corridors (rooms 2 and 21) and in the main stairwell (room 22). In those rooms where suspended ceilings were present (rooms 3, 4, 6 and 7) access was limited and it is therefore felt that an additional photographic survey may be beneficial. This survey could consist of photographic coverage of the friezes, cornices and ceiling centre-pieces. In those rooms where access was not restricted due to the existence of suspended ceilings (i.e. the corridors and stairwell) additional photographs could be taken in order to augment the existing record produced at the initial phase of investigation.

As these ceilings are to be removed as part of the development it is suggested that any agreed additional photographic work could be scheduled to coincide with the removal of these ceilings.

ii. Main College Block

In the main 1950s college block it is suggested that a small amount of additional work could be considered to be beneficial. This would involve an inspection of the area above the suspended ceiling in the main reception area, as it is possible that original 1950s detailing may survive above the suspended ceiling or in other parts of this space. Any 1950s detailing revealed during this process would be recorded through photographic recording prior to demolition.

Again, this work could be scheduled to coincide with on-site demolition works.

iii. Site as a whole

As previously noted it is felt that the potential for the survival of significant archaeological deposits is generally very limited over the majority of the site. However one area of the site where buried remains may yet survive lies in the northeast corner of the site (the site of the current car park) - the area of the former grounds of Enfield House. Here it is possible that subsurface remains may be present in the form of basement and foundation levels of the Enfield House itself. As such it may be beneficial for monitoring to be carried out of groundbreaking works in this area of the site (see plan of extent of area).

It is suggested that any uncovered foundations be recorded through a photographic and written record. However, it may be the case that the potential for survival is considered to be significantly small that monitoring would not provide any beneficial additional information.

GATESHEAD COLLEGE

Durham Road, Gateshead

Site Plan

Scale 1:500 @ A1 / 1:1,000 @ A3

October 2007

Simpson & Brown Architects

■ = Suggested area of ground breaking monitoring



Figure 45 – Site plan with suggested area of monitoring, 2008 (Simpson & Brown Architects)

Consulted sources / Bibliography

Tyne and Wear Archives

Durham Record Office, County Hall

Newcastle City Library

Gateshead Library

Durham University Library

National Monuments Record

Websites

Gateshead Local Studies - <http://www.asaplive.com/Local/Histories.cfm?>

Bratton Family History, The Brattons, Gateshead and Beyond - <http://www.39steps.com>

Gateshead College History - <http://www.gatesheadcollegehistory.co.uk/about/>

Historic Environment Local Management - www.helm.org.uk

Tyneside Life and Times - www.tynesidelifeandtimes.org.uk

Tomorrows History - <http://www.tomorrows-history.com/>

Cartographic

1862 Ordnance Survey Map, *Old Maps*.

1886 Ordnance Survey Map, *Landmark*.

1897 Ordnance Survey Map, *Landmark*.

1921 Ordnance Survey Map, *Promap*.

1938 Ordnance Survey Map, *Promap*.

1953 Ordnance Survey Map, *Landmark*.

1961 Ordnance Survey Map, *Landmark*

Documentary

Hope Dobbs, M. 1965-6, updated 1999 by Sid Atkinson *The History of Low Fell*

Building Control Records - Tyne and Wear Archives

- Plan of North Dene Technical College 1950 – Drg. no. E 20/4

- New Technical College 1950 – Drg no. E.19/2

- Villa at Enfield, 1865, Septimus Oswald

- Additions at Enfield, 1886, Newcombe & Knowles Architects

- Plans for additions to Bloomfield, 1890, R. Affleck

- Plans for new workshop at Technical College, Drg. No. E 10/91

Appendix A **Proposal Drawings: North Dene Technical College (1950)**

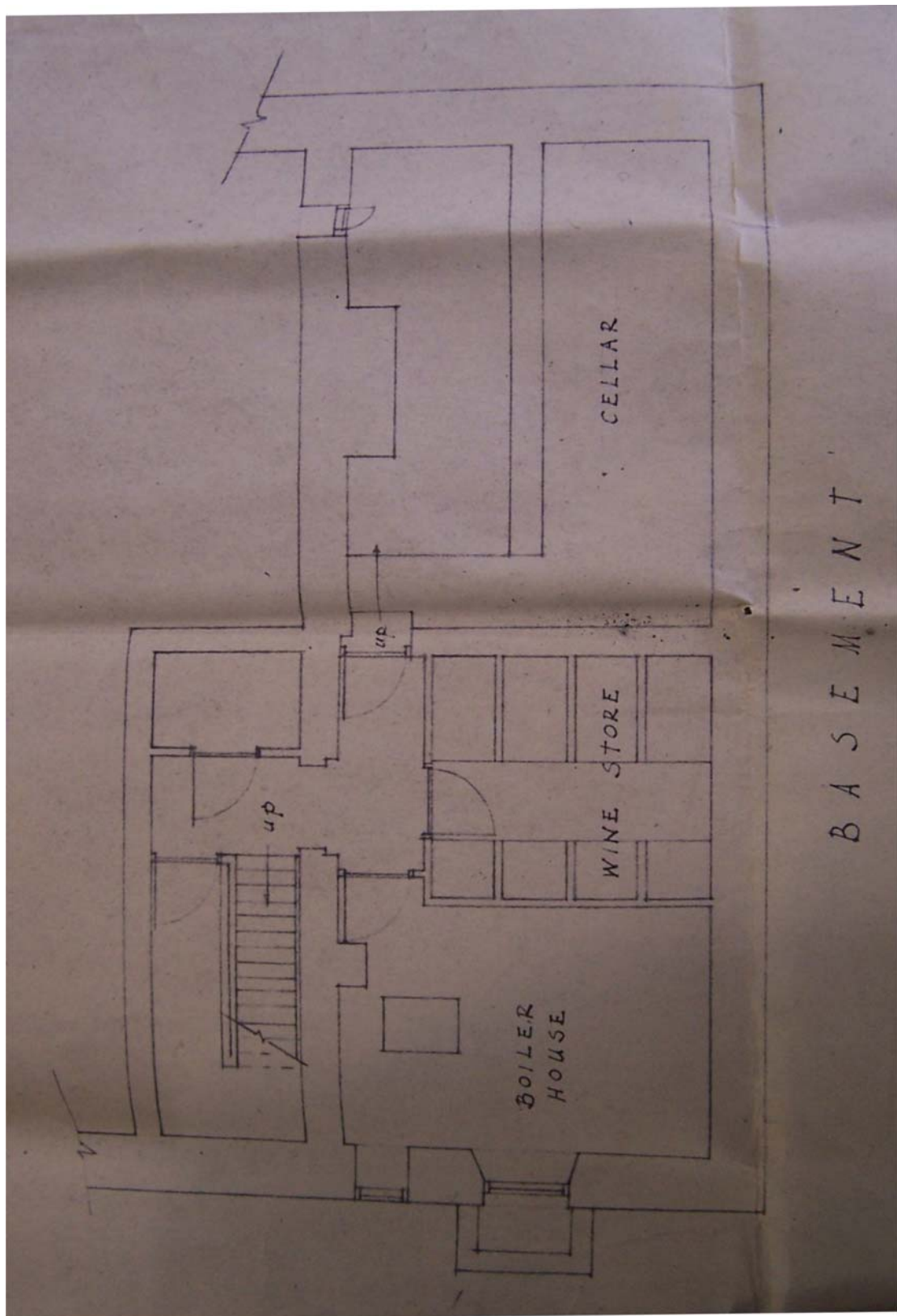

1950 North Dene Technical College proposed alterations: basement plan Drg. no. E.20/4

H.J. COOK A.R.I.B.A., M.I. STRUCT. E. CHIEF ARCHITECT SWINBURNE STREET, GATESHEAD		
DRAWN BY	DATE	DRG. NO.
J.E.B. 4 amended	17-7-50 18-8-50	E 20/4

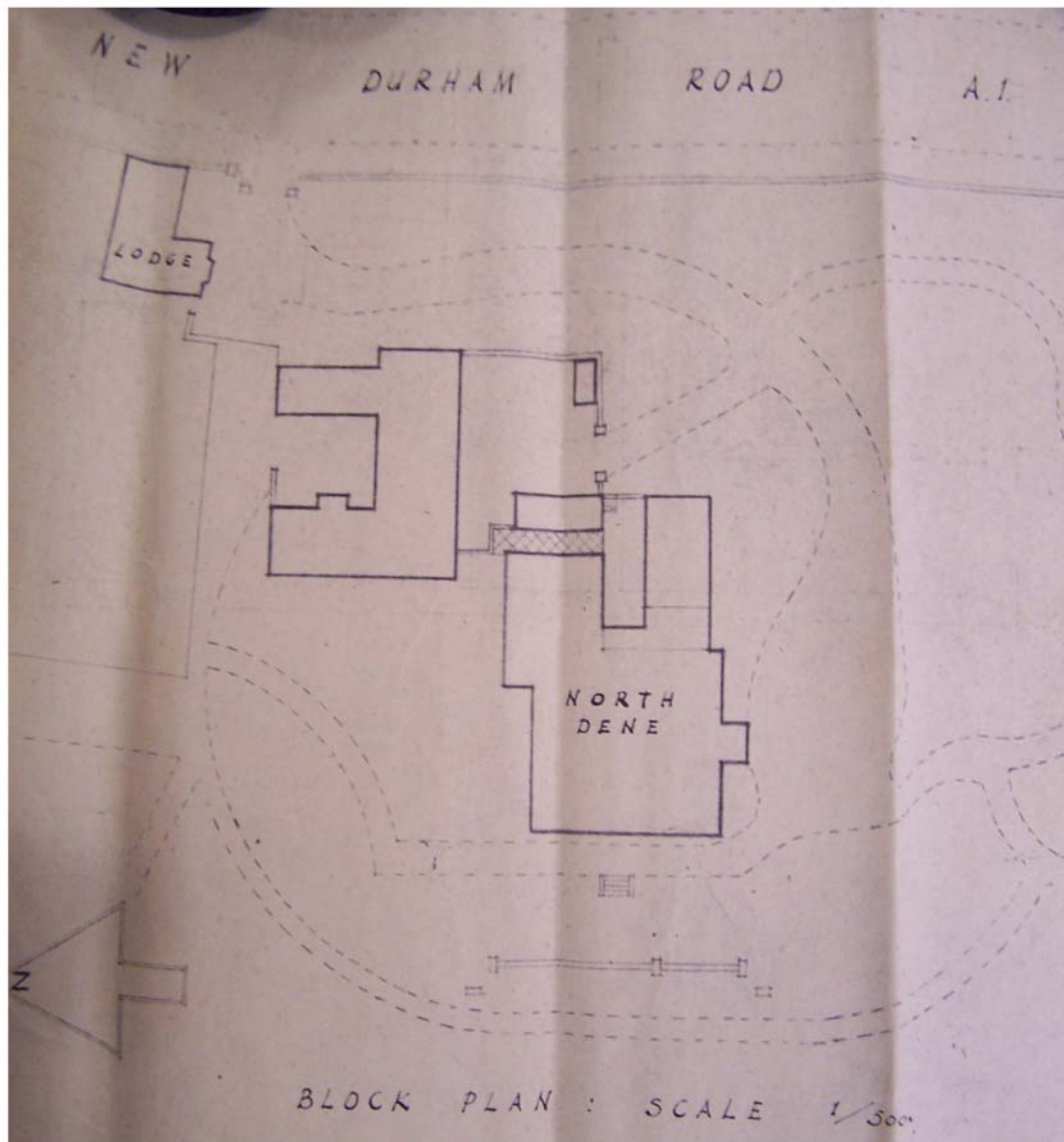

COUNTY BOROUGH OF GATESHEAD
NORTH DENE TECHNICAL COLLEGE
PROPOSED ALTERATIONS

1950 North Dene Technical College proposed alterations: block plan Drg. no. E.20/4

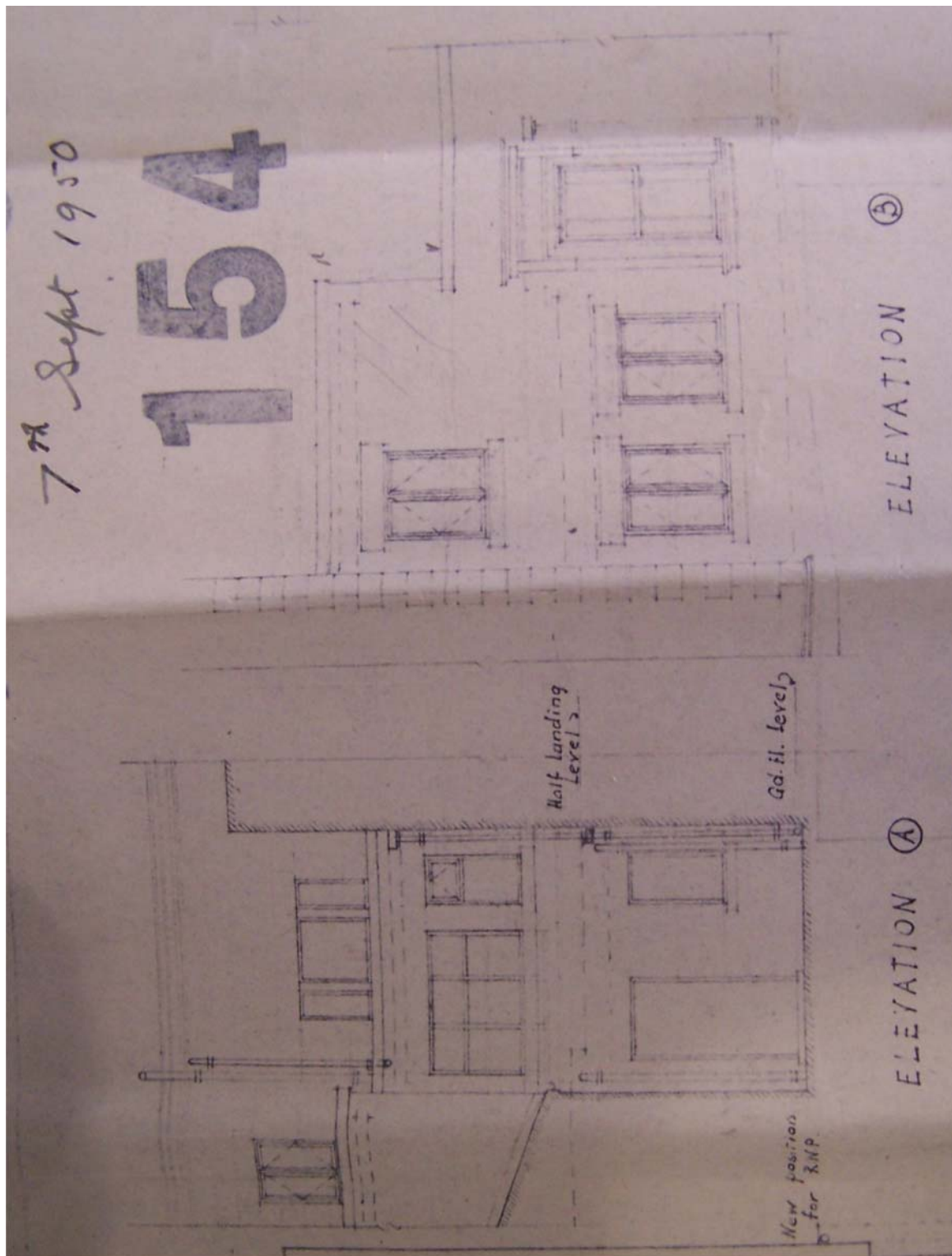

1950 North Dene Technical College proposed alterations: elevations Drg. no. E.20/4

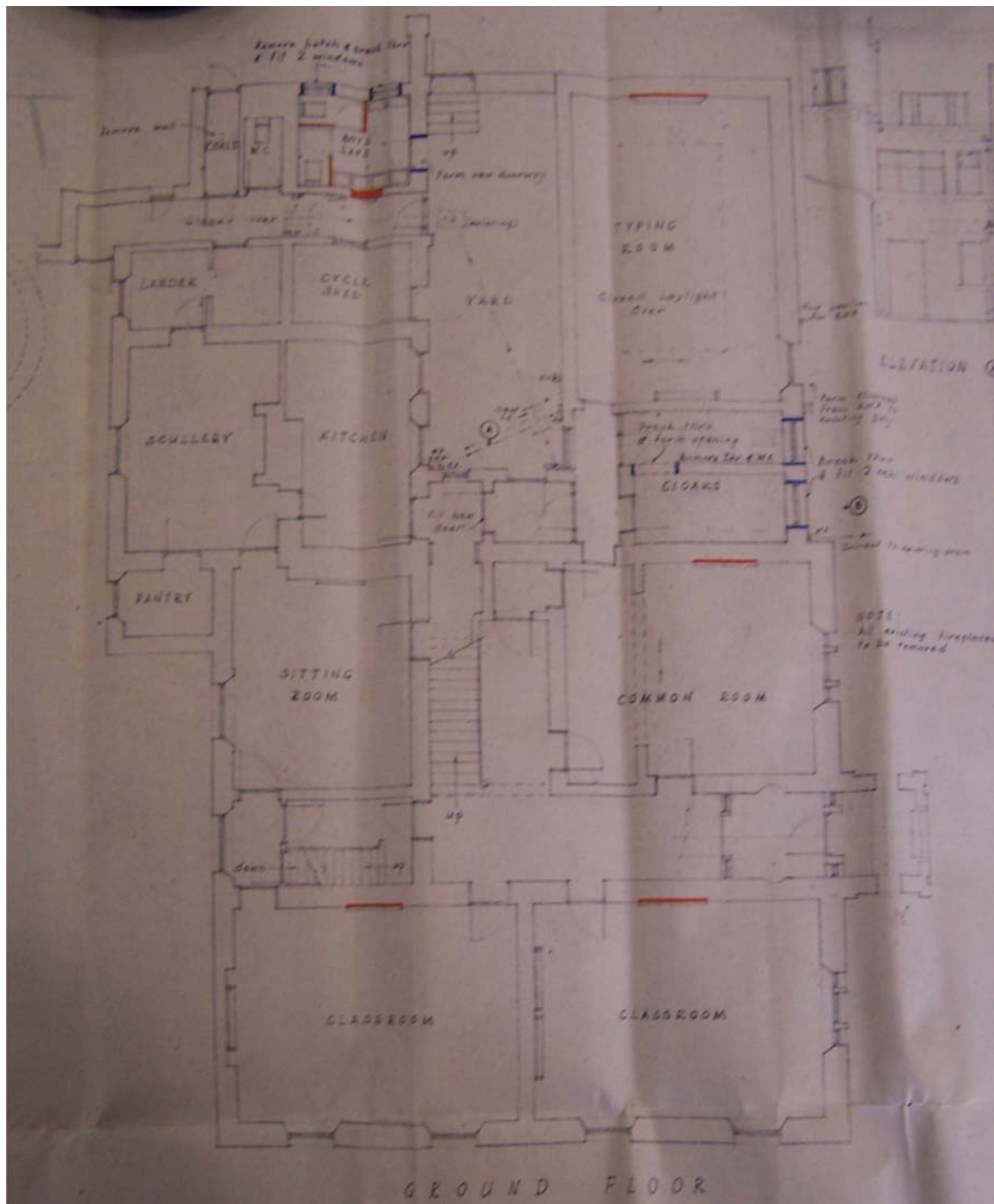

1950 North Dene Technical College proposed alterations: ground floor plan Drg. no. E.20/4

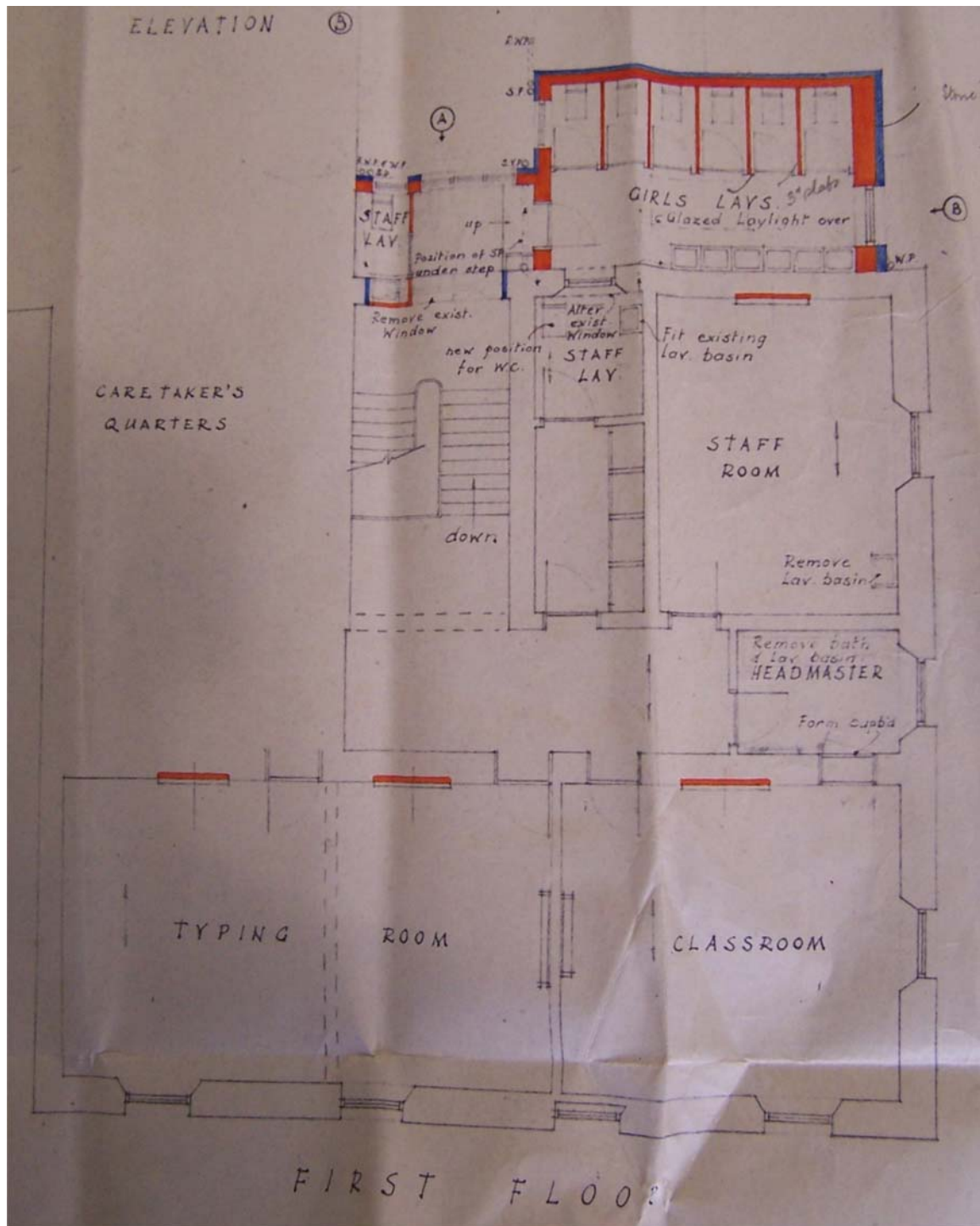

1950 North Dene Technical College proposed alterations: first floor plan Drg. no. E.20/4

Appendix B Proposal Drawings: New Technical College (1950)

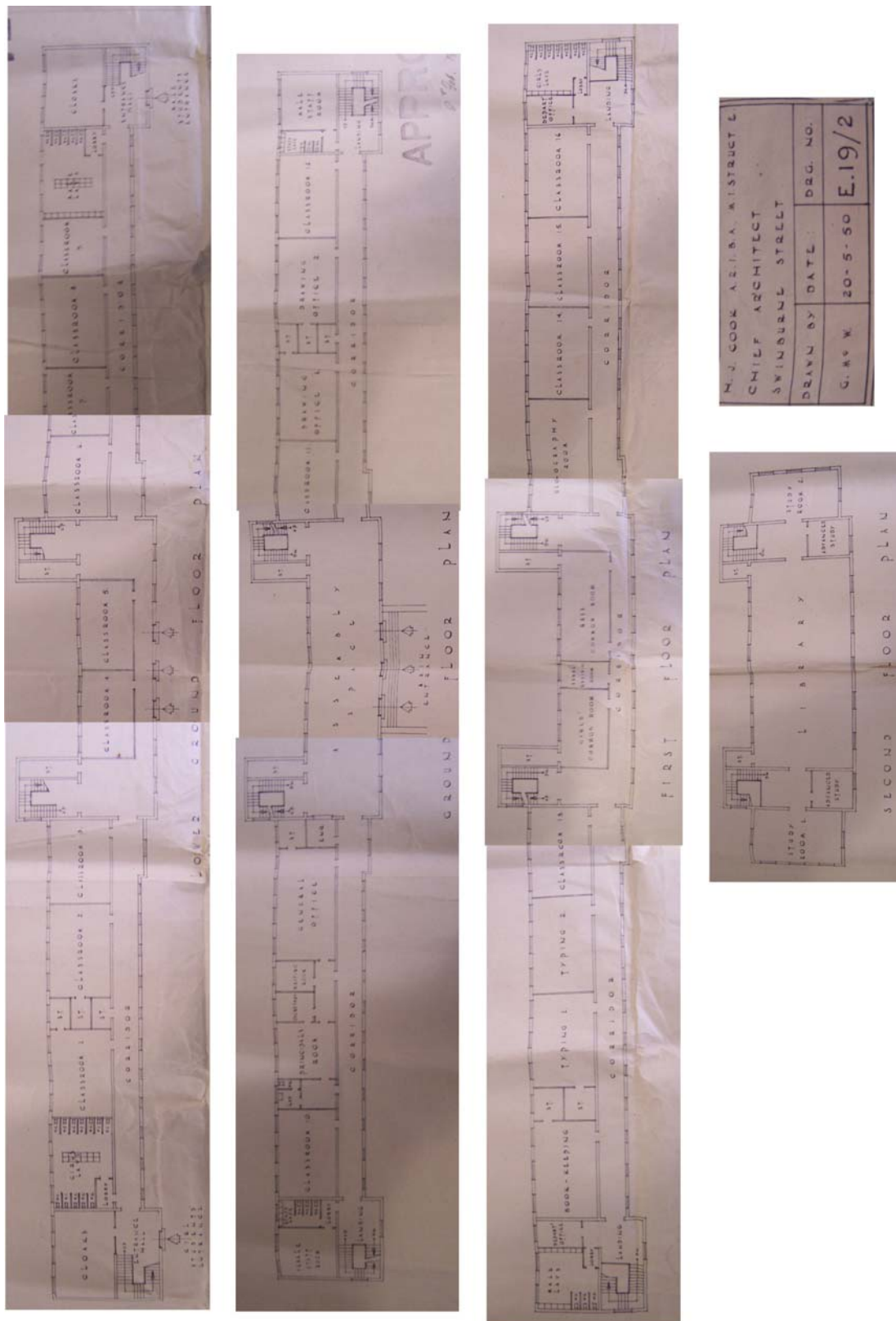

1950 New Technical College: new build plans Drg. no. E. 19/2

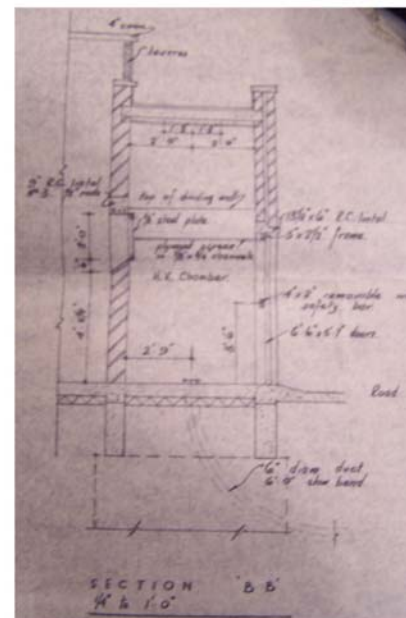
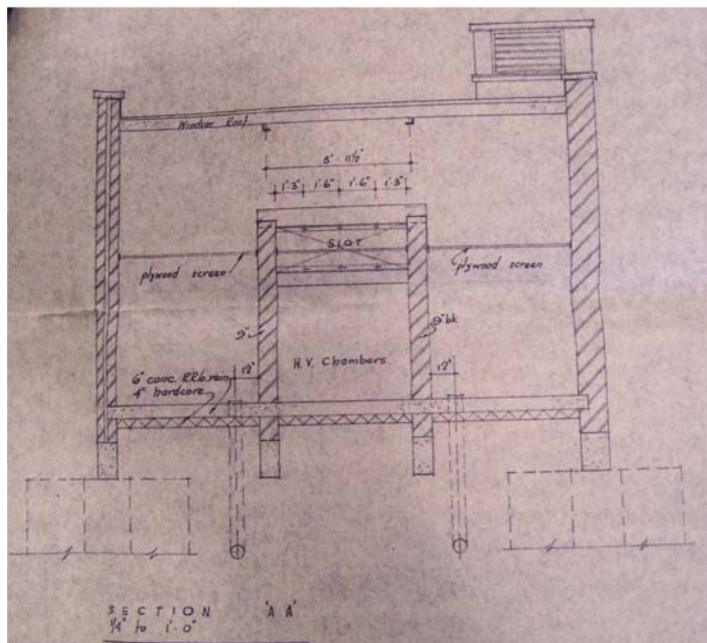
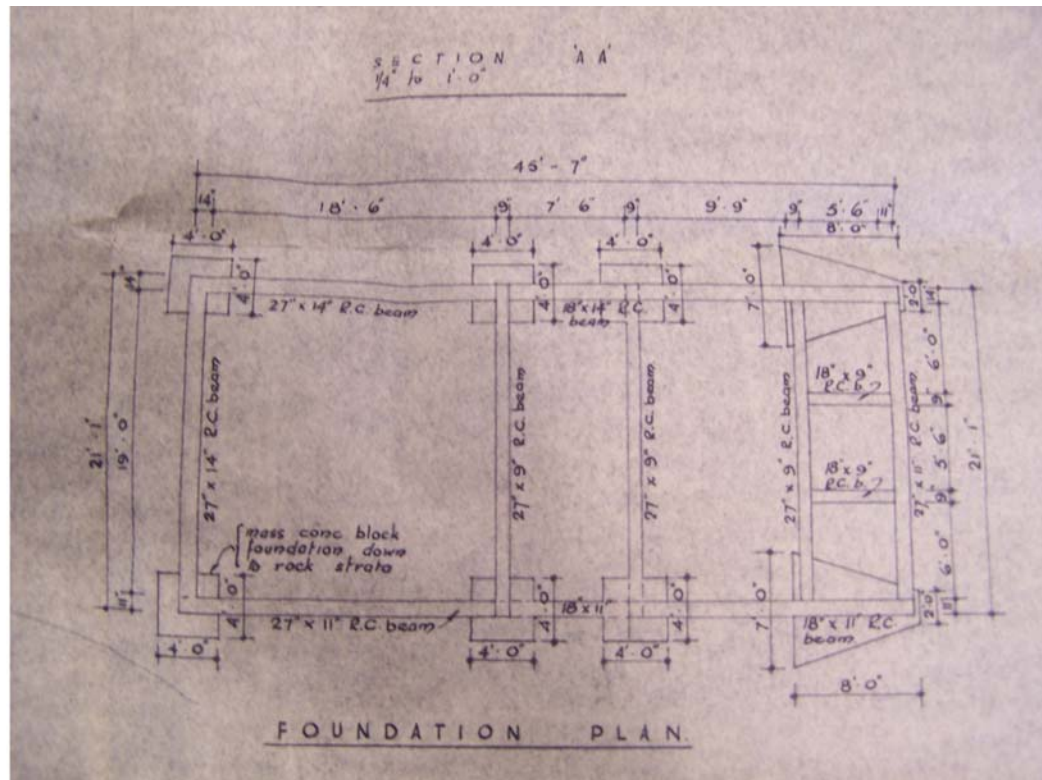

1952 New Technical College: workshop new build plan and elevation Drg. no. E 10/91

H. J. Cook A.R.I.B.A., M.I. Struct. E. Chief Architect Swinburne St. Gateshead.		
Drawn by.	Date.	Drwg. No.
N.H.W.	16.10.52.	E 10/91.

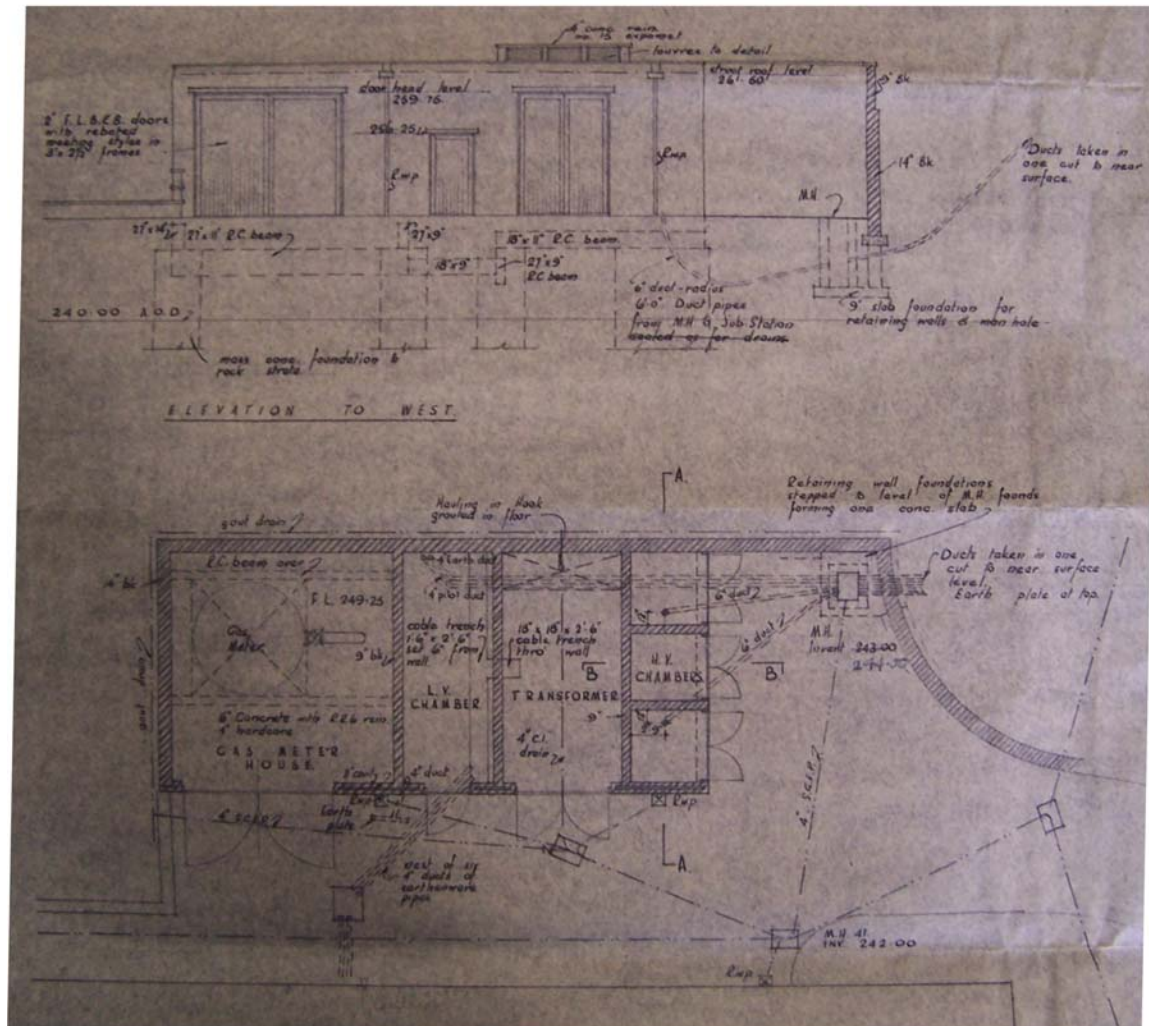

1952 New Technical College: workshop new build plans Drg. no. E 10/91

Appendix C Plans of room numbering

Appendix C:
Room numbering

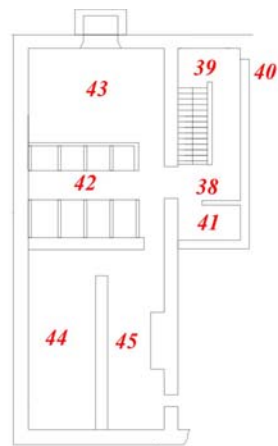

45= Room numbering relating to photographic survey

North Dean House Basement Floor

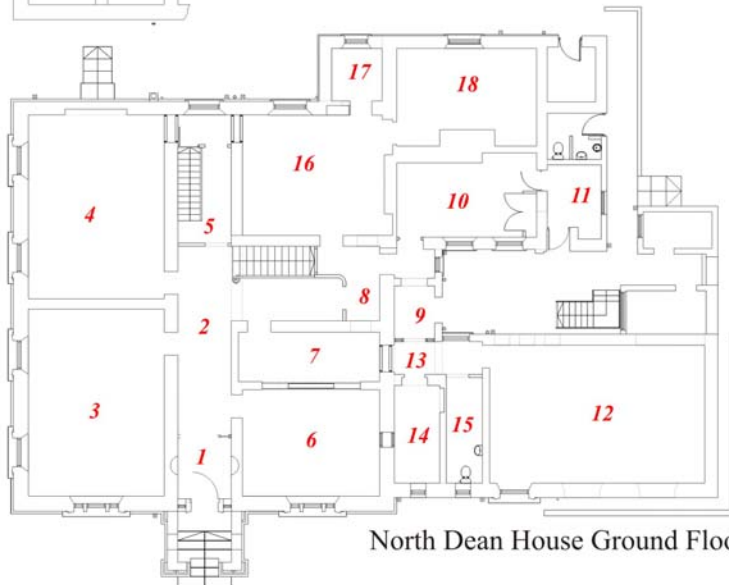

North Dean House Ground Floor

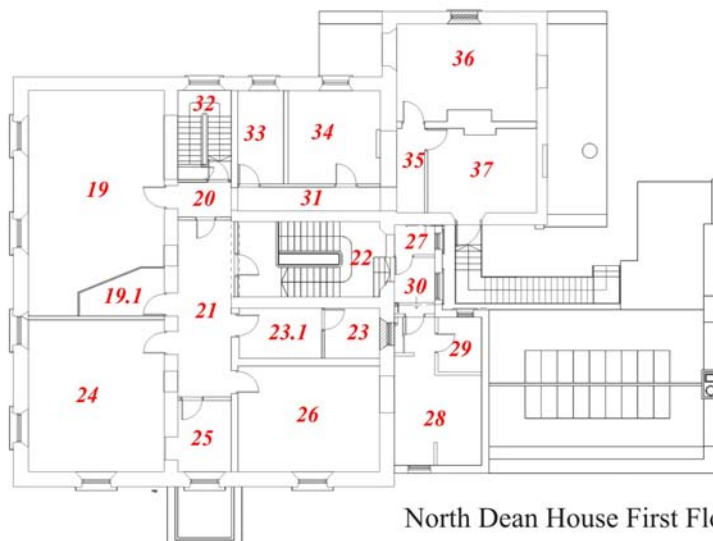

North Dean House First Floor

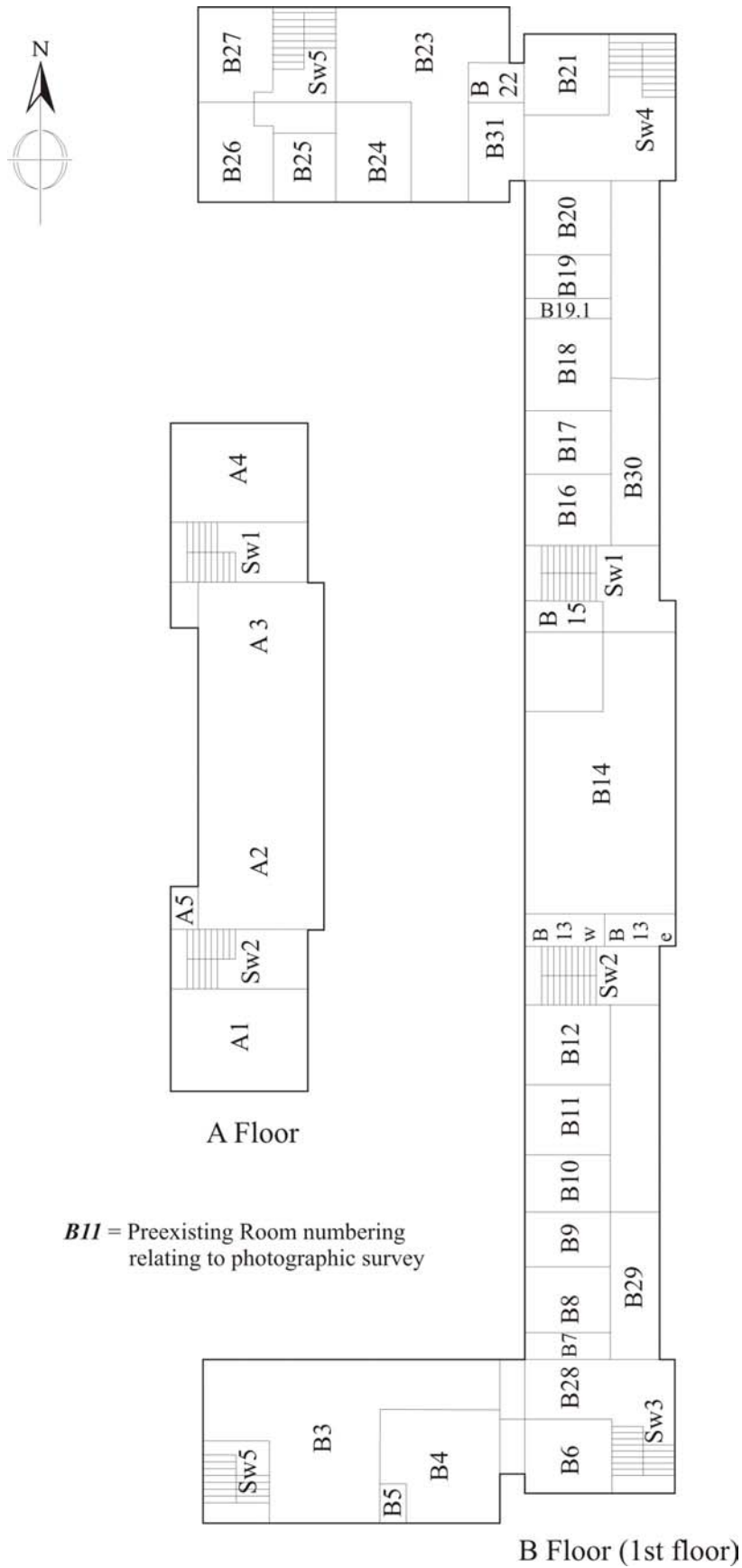

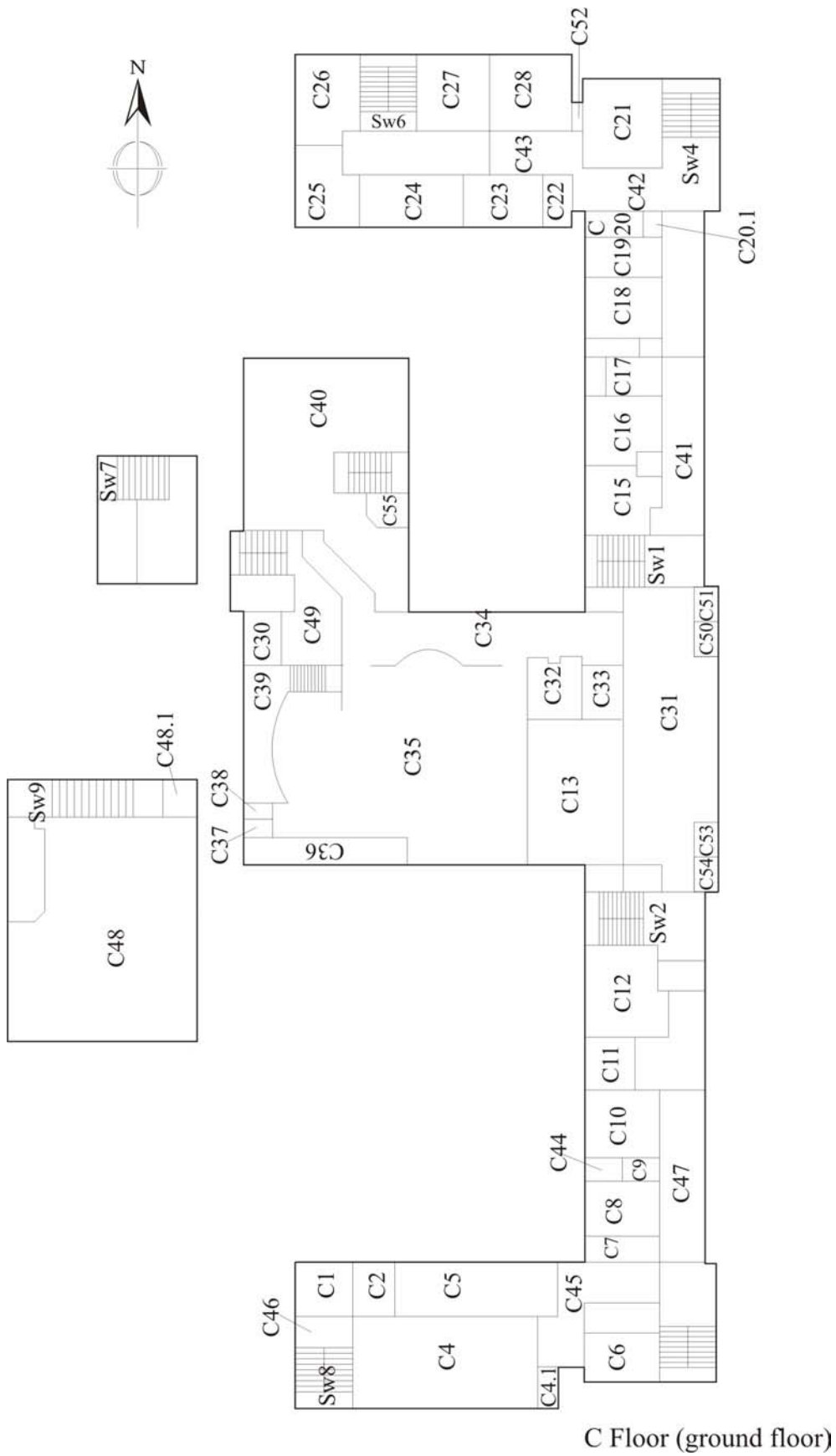

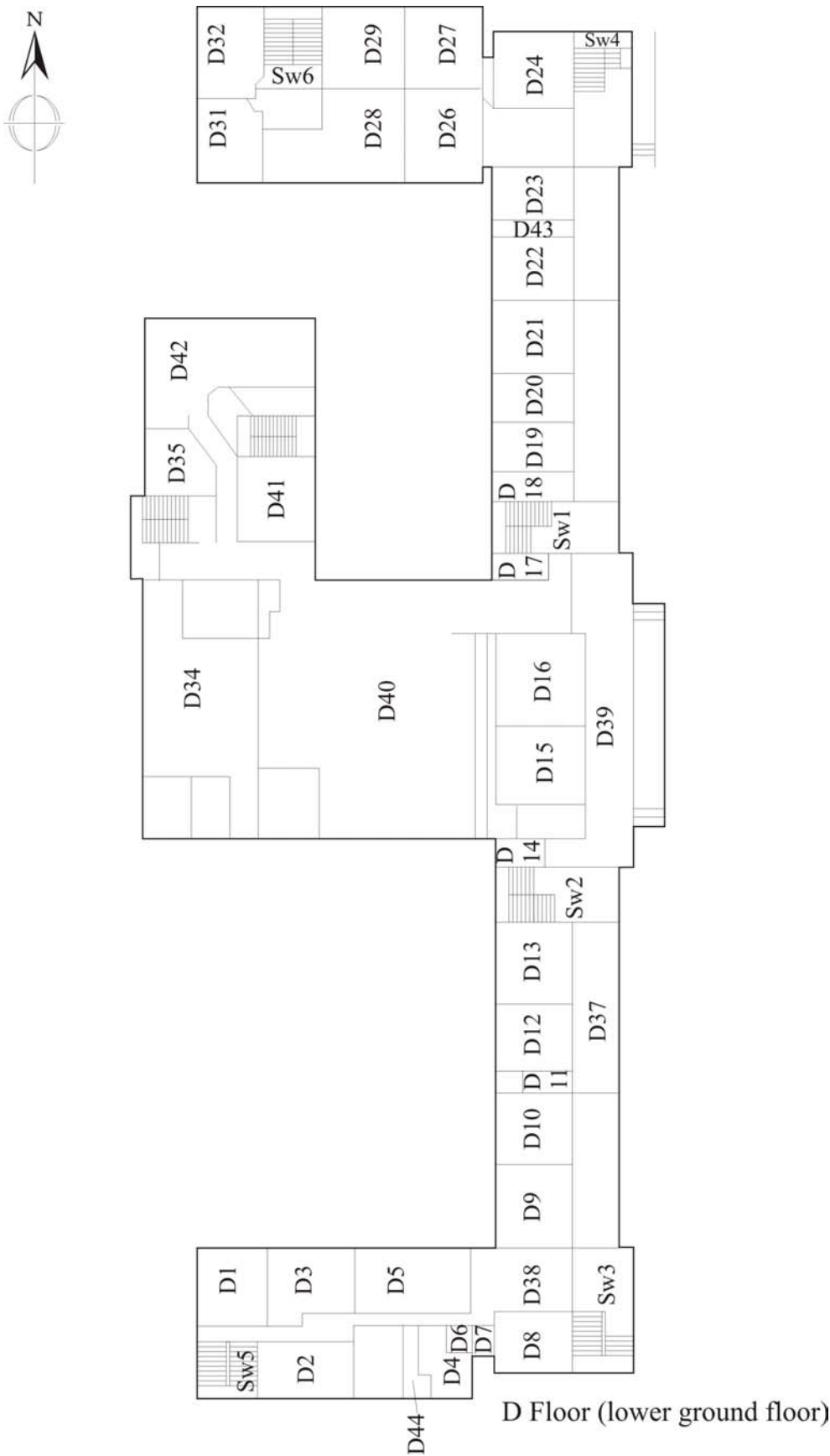

Appendix D Photographic Record Register

Black & White Photograph Record					
Roll No	Frame No	Aspect	Building Name	Room Location	Description
1	1		North Dene House		Film No. 1 North Dene House
1	2	South	North Dene House	1	Entrance, south elevation of entrance doorway
1	3	Southeast, up	North Dene House	1	Ceiling, detail of upper plaster work
1	4	South, up	North Dene House	1	South elevation, detail of upper plaster work
1	5	North, up	North Dene House	1	North elevation, detail of upper plaster work
1	6	North	North Dene House	1	North elevation
1	7	Southeast	North Dene House	1	East elevation at an angle
1	8	East, up	North Dene House	1	East elevation, upper plaster work
1	9	West, up	North Dene House	1	West elevation, upper plaster work
1	10	Southwest	North Dene House	1	West elevation, general view and elevation at angle
1	11	East	North Dene House	1	East elevation, detail of alcove,
1	12	East	North Dene House	1	East elevation, detail of alcove
1	13	South	North Dene House	1	Ceiling detail of light
1	14	Southeast, up	North Dene House	1	Cornice corner detail
1	15	North	North Dene House	2	North elevation, general view
1	16	South	North Dene House	2	South elevation, general view
1	17	South	North Dene House	2	South elevation, detail of upper plaster work
1	18	North	North Dene House	2	North elevation, detail of plaster work
1	19	North	North Dene House	2	Ceiling, general expanse of ceiling
1	20	Southwest	North Dene House	2	Cornice detail at southwest corner
1	21	South	North Dene House	2	South elevation showing door
1	22	West	North Dene House	2	West elevation, upper plaster work 1
1	23	West	North Dene House	2	West elevation upper plaster work 2
1	24	West	North Dene House	2	West elevation, upper plaster work 3
1	25	West	North Dene House	2	West elevation, upper plaster work 4
1	26	West	North Dene House	2	West elevation, upper plaster work 5
1	27	West	North Dene House	2	West elevation, upper plaster work 6
1	28	East	North Dene House	2	East elevation, upper plaster work 1
1	29	East	North Dene House	2	East elevation, upper plaster work 2
1	30	East	North Dene House	2	East elevation, upper plaster work 3
1	31	East	North Dene House	2	East elevation, upper plaster work 5, whole arch
1	32	East	North Dene House	2	East elevation, detail of plaster foot of arch, south
1	33	South	North Dene House	2	East elevation, detail of plaster foot of arch, side on
1	34	Southeast	North Dene House	2	East elevation, detail of plaster foot arch, north one
1	35	North	North Dene House	2	East elevation, detail of plaster foot arch, side on
2	1		North Dene House		Film No. 2 North Dene House
2	2	South	North Dene House	2	Doorknob detail
2	3	West	North Dene House	2	Detail of arch plaster, to room 2
2	4	Northwest	North Dene House	2	Plaster and cornice
2	5	South	North Dene House	2	Plaster and cornice
2	6	East	North Dene House	2	General view up stairs
2	7	Northeast	North Dene House	2	General view up of banister
2	8	East	North Dene House	2	East elevation door at ground level
2	9	Northeast	North Dene House	2	Detail of stair banister end
2	10	West	North Dene House	2	Modern door detail to room 4
2	11	West	North Dene House	2	Detail of radiator
2	12	Southeast	North Dene House	6	General view to southeast
2	13	South	North Dene House	6	South wall, east end
2	14	South	North Dene House	6	South wall, midpart
2	15	South	North Dene House	6	South wall, west end
2	16	East	North Dene House	6	East elevation
2	17	East	North Dene House	6	Detail of fireplace (blocked)

Black & White Photograph Record					
Roll No	Frame No	Aspect	Building Name	Room Location	Description
2	18	North	North Dene House	6	North elevation
2	19	West	North Dene House	6	West elevation
2	20	West	North Dene House	6	West elevation, door detail
2	21	East	North Dene House	2 and 6	Ingo of door into room 6
2	22	Southwest	North Dene House	3	Southwest corner
2	23	Northeast	North Dene House	3	North east corner
2	24	North	North Dene House	3	North elevation
2	25	North	North Dene House	3	North elevation, detail of blocked fireplace
2	26	West	North Dene House	3	West elevation, south half
2	27	West	North Dene House	3	West elevation, north half
2	28	West	North Dene House	3	West elevation, detail of north window
2	29	West	North Dene House	3	West elevation, detail of south window
2	30	South	North Dene House	3	South elevation
2	31	South	North Dene House	3	South elevation, detail of window
2	32	East	North Dene House	3	East elevation, north end
2	33	East	North Dene House	3	East elevation, south end
2	34	East	North Dene House	3	East elevation, detail of blocked fireplace
2	35	North	North Dene House	4	North elevation
3	1		North Dene House		Film No. 3: North Dene House
3	2	East	North Dene House	4	Northern end of East wall
3	3	East	North Dene House	4	South end of east elevation
3	4	East	North Dene House	4	East elevation blocked fireplace outline in skirting
3	5	East	North Dene House	4	Fireplace outline
3	6	East	North Dene House	4	Door
3	7	East	North Dene House	4	South wall
3	8	South	North Dene House	4	West wall, south end
3	9	West	North Dene House	4	West wall, north end
3	10	West	North Dene House	4	West wall, north window
3	11	West	North Dene House	4	West wall, south window
3	12	West	North Dene House	4	North west corner, general view
3	13	Northwest	North Dene House	4	South east corner, general view
3	14	Southeast	North Dene House	7	General view to east
3	15	East	North Dene House	7	General view to west
3	16	West	North Dene House	7	North elevation, general view of door
3	17	Northwest	North Dene House	7	South elevation shows blocked in arch
3	18	Southeast	North Dene House	7	South elevation, east end
3	19	Southeast	North Dene House	7	South elevation, arch over blocking
3	20	Southeast	North Dene House	7	North elevation, east end
3	21	Southwest	North Dene House	4	Broken shutter on window, W elevation
3	22	North	North Dene House	4	View of plasterwork above lowered ceiling
3	23	North	North Dene House	4	Cornice above lowered ceiling
3	24	East	North Dene House	4	Detail of corner at southwest of cornice
3	25	West	North Dene House	4	Cornice above lowered ceiling
3	26	Below	North Dene House	4	Detail of ceiling rose
3	27	Below	North Dene House	3	Detail of ceiling rose
3	28	East	North Dene House	3	Detail of northeast corner of cornice
3	29	South	North Dene House	3	General view to south
3	30	East	North Dene House	3	Detail of roses on cornice
3	31	South	North Dene House	3	Detail of cornice to southeast
3	32	West	North Dene House	6	West elevation of cornice
3	33	North	North Dene House	6	Cornice detail in NE corner
3	34	South	North Dene house	6	Plasterwork and cornice detail, south wall
3	35	South	North Dene House	6	Plasterwork and cornice detail, south wall
4	1		North Dene House		Film No. 4: North Dene House

Black & White Photograph Record					
Roll No	Frame No	Aspect	Building Name	Room Location	Description
4	2	West	North Dene House	6	West wall, cornice detail
4	3	Northwest	North Dene House	6	Cornice above archway to room (7)
4	4	North	North Dene House	6	Northeast corner detail
4	5	V	North Dene House	6	Ceiling rose
4	6	East	North Dene House	7	General view of east cornice
4	7	Southeast	North Dene House	7	Southeast corner, cornice detail
4	8	West	North Dene House	7	West cornice
4	9	Southwest	North Dene House	7	South cornice above arch to (6)
4	10	South	North Dene House	7	South cornice detail
4	11	North	North Dene House	8	North elevation general view
4	12	South	North Dene House	8	South elevation
4	13	South	North Dene House	9	General view to south
4	14	South	North Dene House	9	South elevation with door
4	15	North	North Dene House	9	North elevation with door
4	16	North	North Dene House	9	Mid elevation cornice above door
4	17	Northeast	North Dene House	10	Northeast corner
4	18	East	North Dene House	10	East elevation
4	19	West	North Dene House	10	West elevation
4	20	Northwest	North Dene House	10	Northwest corner shows blocked door and fireplace
4	21	North	North Dene House	10	Detail of north elevation, blocked fireplace
4	22	North	North Dene House	10	Detail of north elevation, blocked door
4	23	East, up	North Dene House	11	Detail of underside of roof, slates showing
4	24	North	North Dene House	11	North elevation
4	25	Southeast	North Dene House	11	Southeast corner general view
4	26	West	North Dene House	13	West general view
4	27	North	North Dene House	13	North elevation door
4	28	V	North Dene House	13	Detail of plaster, circle feature on ceiling
4	29	South	North Dene House	14	South elevation general
4	30	Northeast	North Dene House	14	Northeast corner, blocked door to (15)
4	31	South	North Dene House	15	South elevation, general
4	32	Northeast	North Dene House	15	East elevation – partition outline
4	33	North	North Dene House	13	Window in north elevation
4	34	East	North Dene House	12	East elevation, general
4	35	West	North Dene House	12	West elevation
5	1		North Dene House		Film No. 5 North Dene House
5	2	Southeast	North Dene House	12	Southeast corner, general
5	3	West	North Dene House	12	West elevation, detail of former decorative scheme
5	4	South	North Dene House	12	South elevation, east end
5	5	Southeast	North Dene House	12	South elevation, general
5	6	Northwest	North Dene House	12	North elevation, general
5	7	West	North Dene House	12	Ceiling lights
5	8	Northwest	North Dene House	12	West elevation and above north
5	9	North	North Dene House	16	North elevation, general
5	10	North	North Dene House	16	Detail of north elevation cupboard
5	11	North	North Dene House	17	General view
5	12	South	North Dene House	16	South elevation general
5	13	Northeast	North Dene House	16	East elevation
5	14	East	North Dene House	16	East elevation general
5	15	V	North Dene House	16	East elevation, cupboard view up to ceiling within
5	16	Southeast	North Dene House	16	General to southeast corner
5	17	Northwest	North Dene House	16	General to northwest corner
5	18	West	North Dene House	18	West elevation general
5	19	East	North Dene House	18	East elevation general
5	20	Northeast	North Dene House	18	North elevation

Black & White Photograph Record					
Roll No	Frame No	Aspect	Building Name	Room Location	Description
5	21	South	North Dene House	18	South elevation (back of fireplace)
5	22	Southeast	North Dene House	18	South elevation (back of fireplace)
5	23	South	North Dene House	5	Detail of south elevation share door to (2)
5	24	North	North Dene House	5	Detail of north elevation share door to (19)
5	25	North, up	North Dene House	5	Detail view up stairs
5	26	North	North Dene House	5	Detail view up stairs
5	27	South	North Dene House	5	1st floor landing, south elevation
5	28	North	North Dene House	19	North elevation
5	29	Southeast	North Dene House	19	Southeast corner, showing partition
5	30	East	North Dene House	19	East elevation
5	31	South	North Dene House	19	South elevation
5	32	Southwest	North Dene House	19	West elevation
5	33	West	North Dene House	19	South window, west elevation
5	34	West	North Dene House	19	South window, west elevation
5	35	West	North Dene House	19	Door into room 19
6	1		North Dene House		Film No. 6 South Dene House
6	2	V, up	North Dene House	20	Ceiling, plasterwork
6	3	West, up	North Dene House	20	West elevation, cornice detail
6	4	North	North Dene House	21	North elevation shows door to (20)
6	5	South	North Dene House	21	South elevation
6	6	North	North Dene House	21	Upper part of arch to (22) stairwell
6	7	South	North Dene House	21	Cornice at south elevation
6	8	Southwest	North Dene House	21	Cornice at southwest corner
6	9	West	North Dene House	21	Cornice at west elevation test panel
6	10	East	North Dene House	21	Detail of arch, scrollwork bracket, south wall
6	11	East, up	North Dene House	22	General, ceiling in stairwell
6	12	East	North Dene House	22	East elevation, detail of cornice
6	13	Southeast	North Dene House	22	Cornice corner detail
6	14	West	North Dene House	22	West elevation
6	15	West	North Dene House	22	Arch detail, light on
6	16	West	North Dene House	22	Arch detail, light off
6	17	West	North Dene House	22	West elevation
6	18	West	North Dene House	21	Door to room 19.1
6	19	East	North Dene House	23	East wall
6	20	West	North Dene House	23.1	West wall
6	21	East	North Dene House	19.1	East elevation, door
6	22	North	North Dene House	24	North elevation
6	23	East	North Dene House	24	East elevation
6	24	South	North Dene House	24	South elevation
6	25	West	North Dene House	24	West elevation
6	26	Northeast	North Dene House	24	North east corner, cornice detail
6	27	Southeast	North Dene House	25	South elevation, southeast corner
6	28	South	North Dene House	25	South elevation
6	29	West	North Dene House	26	West elevation
6	30	East	North Dene House	26	East elevation, fireplace blocking
6	31	East	North Dene House	26	East elevation, fireplace blocking
6	32	Southeast	North Dene House	26	Southeast corner, general
6	33	Northeast	North Dene House	26	Northeast corner, general
6	34	Northwest	North Dene House	26	Northwest corner, general
6	35	Northwest	North Dene house	26	Detail of cornice in NW corner
6	36	Northwest	North Dene house	26	Detail of cornice in NW corner
7	1		North Dene House		Film No. 7 North Dene House
7	2	West	North Dene House	21	Wallpaper detail
7	3	Northeast	North Dene House	27	Toilet cubicle

Black & White Photograph Record					
Roll No	Frame No	Aspect	Building Name	Room Location	Description
7	4	South	North Dene House	28	Toilets
7	5	Northeast	North Dene House	29	Northeast corner
7	6	East	North Dene House	30	East elevation with window
7	7	East	North Dene House	31	General view
7	8	North	North Dene House	32	General view
7	9	North	North Dene House	33	General view
7	10	North	North Dene House	34	North elevation, general
7	11	East	North Dene House	34	East elevation, fireplace detail
7	12	West	North Dene House	34	West elevation, detail of picture rail
7	13	South	North Dene House	34	South elevation, detail of door
7	14	Northeast	North Dene House	34	East elevation at angle
7	15	South	North Dene House	35	South elevation from 36
7	16	East	North Dene House	36	East elevation
7	17	North	North Dene House	36	North elevation, window detail
7	18	West	North Dene House	36	West elevation, wall of cds
7	19	South	North Dene House	36	South elevation, east end
7	20	Southwest	North Dene House	36	Southwest corner, general
7	21	South	North Dene House	37	South elevation, detail of door
7	22	Southeast	North Dene House	37	Southeast corner, general
7	23	Northwest	North Dene House	37	Northwest corner, general
7	24	West	North Dene House	37	West elevation
7	25	West	North Dene House	22	View down stairs
7	26	West	North Dene House	22	Plaster cornice over arch face on
7	27	South	North Dene House	38	General view down stairs into cellar
7	28	North	North Dene House	39	General view to north
7	29	South	North Dene House	39	Underneath stairs
7	30	West	North Dene House	40	View into below floor void from 39
7	31	South	North Dene House	39	View to south door
7	32	Southeast	North Dene House	41	View into small room show floor clubs
7	33	West	North Dene House	41	View towards 42
7	34	Southwest	North Dene House	42	General view of wine rack
7	35	North	North Dene House	22	Detail of balistry on main stairwell
7	36	South	North Dene House	21	Celiing of up stairs corridor
8	1		North Dene House		Film No. 8 North Dene House
8	2	Northwest	North Dene House	43	Northwest corner
8	3	North	North Dene House	43	Steps to door, north elevation and floor
8	4	North	North Dene House	43	North elevation, door
8	5	Southeast	North Dene House	43	Southeast corner
8	6	East	North Dene House	43	East elevation
8	7	South	North Dene House	45	South elevation, general
8	8	East	North Dene House	45	East elevation, hole in wall
8	9	East	North Dene House	45	East elevation, opening to east
8	10	North	North Dene House	45	North elevation
8	11	South	North Dene House	45	South elevation
8	12	South	North Dene House	44	South elevation, general
8	13	North	North Dene House	Exterior	View from south
8	14	North	North Dene House	Exterior	South elevation, general
8	15	North	North Dene House	Exterior	South elevation, detail of entrance
8	16	North	North Dene House	Exterior	South elevation, west window, ground floor
8	17	North	North Dene House	Exterior	South elevation, east window, first floor
8	18	Northwest	North Dene House	Exterior	South elevation, porch detail
8	19	North	North Dene House	Exterior	South elevation, quoins and cornice at east corner
8	20	North	North Dene House	Exterior	South elevation, east extension
8	21	Northeast	North Dene House	Exterior	South elevation, detail of scrolls on window

Black & White Photograph Record					
Roll No	Frame No	Aspect	Building Name	Room Location	Description
8	22	East	North Dene House	Exterior	West elevation, south end
8	23	East	North Dene House	Exterior	West elevation, ground floor window
8	24	East	North Dene House	Exterior	West elevation, top floor window and cornice
8	25	East	North Dene House	Exterior	West elevation, north end
8	26	Northeast	North Dene House	Exterior	West elevation, general
8	27	Southeast	North Dene House	Exterior	North elevation, general
8	28	Southeast	North Dene House	Exterior	North elevation, northwest corner
8	29	South	North Dene House	Exterior	North elevation, window details
8	30	Southeast	North Dene House	Exterior	North elevation, entrance to basement
8	31	South	North Dene House	Exterior	North elevation, general, square on
8	32	Southeast	North Dene House	Exterior	North elevation, northeast end, outline of removed
8	33	East	North Dene House	Exterior	West elevation, detail of masonry
8	34	West	North Dene House	Exterior	East elevation of billiard room, part obscured by
8	35	West	North Dene House	Exterior	East elevation, chimney detail on billiard room
8	36	North	North Dene House	Exterior	Portacabin in east of courtyard
9	1				Film No. 9 North Dene House/Main college block
9	2	West	North Dene House	Exterior	East elevation, roof lines
9	3	West	North Dene House	Exterior	East elevation, outbuildings
9	4	West	North Dene House	Exterior	Northeast corner, lean-to extension
9	5	South	North Dene House	Exterior	Outbuildings to east of house
9	6	Northwest	North Dene House	Exterior	View of house from southeast
9	7	Northwest	Main College Block	Exterior	South elevation of main college block
9	8	North	Main College Block	Exterior	South elevation, east section
9	9	North	Main College Block	Exterior	East elevation
9	10	West	Main College Block	Exterior	East elevation, south block
9	11	West	Main College Block	Exterior	East elevation, south block
9	12	West	Main College Block	Exterior	East elevation, central block
9	13	West	Main College Block	Exterior	East elevation, north block
9	14	West	Main College Block	Exterior	East elevation, north block
9	15	Southwest	Main College Block	Exterior	General, view of east elevation/college
9	16	South	Main College Block	Exterior	East elevation, north section
9	17	South	Main College Block	Exterior	North elevation, north block
9	18	South	Main College Block	Exterior	North elevation, north extension
9	19	Southeast	Main College Block	Exterior	North and west elevation, north extension
9	20	East	Main College Block	Exterior	West elevation, north extension
9	21	East	Main College Block	Exterior	West elevation, north block
9	22	Northeast	Main College Block	Exterior	South elevation of north extension
9	23	Southeast	Main College Block	Exterior	West elevation of north block and north elevation
9	24	East	Main College Block	Exterior	West elevation, north block, ground floor window
9	25	South	Main College Block	Exterior	General, south extension and Joicey centre
9	26	South	Main College Block	Exterior	North elevation, south extension
9	27	Southeast	Main College Block	Exterior	South block, west elevation
9	28	North	Main College Block	Exterior	Central extension, south elevation
9	29	East	Main College Block	Exterior	West elevation, south extension
9	30	Northeast	Main College Block	Exterior	South extension, south elevation
9	31	West	Main College Block	Exterior	Door detail, east elevation, south extension
9	32	West	Main College Block	Exterior	Window detail, east elevation, south extension
9	33	West	Main College Block	Exterior	Central block, east elevation, doors
9	34	West	Main College Block	Exterior	Central block, east elevation, door detail
9	35	West	Main College Block	Exterior	Central block, east elevation, window detail
9	36	Southwest	Main College block	Exterior	Central block, east elevation, door detail
10	1		Main College Block		Film No. 10 Main College Block
10	2	North	Main College Block	C31	Reception and north elevation, general view
10	3	Southwest	Main College Block	C13	General view and west elevation

Black & White Photograph Record					
Roll No	Frame No	Aspect	Building Name	Room Location	Description
10	4	Northeast	Main College Block	C13	General view and south elevation
10	5	Southeast	Main College Block	C13	General view and east elevation
10	6	North	Main College Block	C32	Call centre, general
10	7	Southeast	Main College Block	C33	Post room/call centre, south elevation
10	8	East	Main College Block	C34	Corridor at north of call centre, east end
10	9	West	Main College Block	C34	Corridor at north end of call centre, west end
10	10	North	Main College Block	C35	Centre 4 Knowledge, general, north end
10	11	West	Main College Block	C35	Centre 4 Knowledge, general, west end
10	12	South	Main College Block	C35	Centre 4 Knowledge, general, south end and stairs
10	13	South	Main College Block	C35	Stairs in centre 4
10	14	West	Main College Block	C36	Students' union
10	15	East	Main College Block	C36	Students' union
10	16	West	Main College Block	C37	Toilets (male), in centre 4
10	17	West	Main College Block	C38	Toilets (female), in centre 4
10	18	Southwest	Main College Block	C48	Centre 4, multi-media, general, to southwest corne
10	19	Northeast	Main College Block	C48	Centre 4, multi-media, general, to northeast corne
10	20	West	Main College Block	C48	Centre 4, multi-media, booth on west elevation
10	21	Northwest	Main College Block	C48.1	Centre 4, multi-media, cable junction
10	22	North	Main College Block	C49	Corridor to east of C30, north end
10	23	South	Main College Block	C49	Corridor to the east of C30, south end
10	24	South	Main College Block	C39	General
10	25	South	Main College Block	C39	Heating duct
10	26	North	Main College Block	C39	Heating duct
10	27	Northwest	Main College Block	C30	General
10	28	Northwest	Main College Block	C30	West elevation, window detail, opener
10	29	North	Main College Block	C40	Centre 4, knowledge, general, central section
10	30	South	Main College Block	C40	Centre 4, knowledge, general, central section
10	31	West	Main College Block	C40	Detail window opener
10	32	Northeast	Main College Block	C40	Centre 4, knowledge, west elevation, window catch
10	33	Northeast	Main College Block	C55	General view
10	34	Southwest	Main College Block	C55	General view
11	1		Main College Block		Film No. 11 College Block
11	2	Southeast	Main College Block	C50	Interview room 3, general view
11	3	East	Main College Block	C51	Entrance to interview room 4
11	4	East	Main College Block	C31	Door to SW1
11	5	West	Main College Block	SW1	General – ground floor, view up stairs
11	6	East	Main College Block	SW1	Window in east elevation – ground floor
11	7	North	Main College Block	C41	Corridor to north of SW1, general view
11	8	North	Main College Block	C15	General, north elevation
11	9	South	Main College Block	C15	General, south elevation
11	10	North	Main College Block	C16	General, north elevation
11	11	South	Main College Block	C16	General, south elevation
11	12	West	Main College Block	C16	West elevation window
11	13	West	Main College Block	C17	West elevation window
11	14	South	Main College Block	C18	General, south elevation
11	15	North	Main College Block	C18	General, north elevation
11	16	Northwest	Main College Block	C18	General, to northwest corner
11	17	Southwest	Main College Block	C19	General, to southeast corner
11	18	West	Main College Block	C19	West elevation, radiator detail
11	19	North	Main College Block	C20	Sinks on north elevation
11	20	West	Main College Block	C20	General, west elevation, window
11	21	North	Main College Block	C20	Cubicle
11	22	Northeast	Main College Block	C20.1	Storeroom in C20, sink detail
11	23	East	Main College Block	SW4	East elevation window, ground floor

Black & White Photograph Record					
Roll No	Frame No	Aspect	Building Name	Room Location	Description
11	24	North	Main College Block	SW4	View up stairs from ground floor
11	25	Northwest	Main College Block	C21	General
11	26	Southeast	Main College Block	C21	General
11	27	South	Main College Block	C21	South elevation, light switch
11	28	East	Main College Block	C42	View of corridor to south of C21
11	29	East	Main College Block	C52	Partition/cupboard to east of C28
11	30	North	Main College Block	C52	Partition/cupboard, north elevation
11	31	West	Main College Block		VOID
11	32	West	Main College Block	C43	Corridor in N extension
11	33	West	Main College Block	C28	General, west elevation
11	34	East	Main College Block	C28	East elevation
11	35	East	Main College Block	C28	East elevation, window detail
11	36	East	Main College Block	C28	window detail
12	1		Main College Block		Film No. 12 College Block
12	2	Southwest	Main College Block	C23	General, west and south elevations
12	3	South	Main College Block	C23	Window detail, south elevation
12	4	Southeast	Main College Block	C23	General to southeast and south elevation
12	5	West	Main College Block	C24	General – south and west elevations
12	6	Southeast	Main College Block	C24	General – looking to southeast corner
12	7	Northeast	Main College Block	C27	General
12	8	Northwest	Main College Block	C27	General
12	9	South	Main College Block	C27	Door in south elevation
12	10	North	Main College Block	SW6	View up stairs from ground floor
12	11	Northwest	Main College Block	C25	General and west elevation
12	12	North	Main College Block	C25	North elevation
12	13	Southeast	Main College Block	C25	General
12	14	Northeast	Main College Block	C26	General
12	15	East	Main College Block	C43	West end of corridor
12	16	East	Main College Block	C53	Interview room 2, east elevation
12	17	East	Main College Block	C54	East elevation - window
12	18	East	Main College Block	SW2	Window in east elevation – ground floor
12	19	Northwest	Main College Block	C12	Northwest corner, partitioned
12	20	South	Main College Block	C12	General
12	21	West	Main College Block	C12	West elevation, window detail
12	22	North	Main College Block	C12	General
12	23	South	Main College Block	C11	General
12	24	North	Main College Block	C11	General
12	25	V	Main College Block	C10	Floor detail
12	26	Southwest	Main College Block	C10	General
12	27	North	Main College Block	C44	Toilet, sink on north elevation
12	28	Southwest	Main College Block	C44	Toilet, tile detail to south of west elevation win
12	29	East	Main College Block	C9	Shower in east elevation
12	30	South	Main College Block	C9	Toilet at south elevation
12	31	Southeast	Main College Block	C8	General
12	32	East	Main College Block	C8	East elevation
12	33	South	Main College Block	C7	South elevation sinks
12	34	South	Main College Block	C7	Cubicle
12	35	South	Main College Block	C7	Sink in room at east
12	36	West	Main College Block	C45	Corridor in south extension, leading to stairs
13	1		Main College Block		Film No. 13 College Block
13	2	South	Main College Block	C46	South extension, corridor to west of C4
13	3	East	Main College Block	C5	General view and east elevation
13	4	West	Main College Block	C5	Looking to west end, general view of centre
13	5	North	Main College Block	C5	Hair dryer on north elevation

Black & White Photograph Record					
Roll No	Frame No	Aspect	Building Name	Room Location	Description
13	6	Southeast	Main College Block	C5	General view
13	7	North	Main College Block	C2	General view, north elevation
13	8	Southwest	Main College Block	C2	General view and west elevation
13	9	West	Main College Block	C4	West section, general, looking to west elevation
13	10	East	Main College Block	C4	General, and east elevation
13	11	West	Main College Block	C4	General east section, west elevation
13	12	East	Main College Block	C4.1	East elevation
13	13	North	Main College Block	C1	North elevation
13	14	South	Main College Block	SW8	Up to B floor
13	15	South	Main College Block	SW8	South elevation, window wall, C/B floor
13	16	North	Main College Block	SW5	Radiator on B floor
13	17	West	Main College Block	B3	General, west elevation
13	18	East	Main College Block	B3	General, east elevation
13	19	North	Main College Block	B3	North elevation, window detail
13	20	Southeast	Main College Block	B3	South section
13	21	East	Main College Block	B28	Corridor to east of B3
13	22	South	Main College Block	B28	Entrance to B4
13	23	Southwest	Main College Block	B4	General towards B5
13	24	southwest	Main College Block	B6	Cubicles on south elevation
13	25	South	Main College Block	B6	Cubicle on south elevation
13	26	Northwest	Main College Block	B6	Sinks and door
13	27	V	Main College Block	B6	Skylight
13	28	South	Main College Block	SW3	B floor
13	29	V	Main College Block	SW3	B floor, down stair well
13	30	North	Main College Block	B29	Corridor – south section
13	31	Northeast	Main College Block	B7	General – windows on west elevation
13	32	Northeast	Main College Block	B8	General - windows on west elevation
13	33	East	Main College Block	B8	General and east elevation
13	34	West	Main College Block	B9	General and windows on west elevation
13	35	Southwest	Main College Block	B9	General, door in east elevation
13	36	West	Main College block	B29	Corridor to east of B10, west elevation, alcove
14	1		Main College Block		Film No. 14 College Block
14	2	Southwest	Main College Block	B10	General, windows on west elevation
14	3	North	Main College Block	B10	North elevation
14	4	Northwest	Main College Block	B11	General
14	5	East	Main College Block	B11	General and door
14	6	West	Main College Block	B12	Door into B12
14	7	Southwest	Main College Block	B12	General
14	8	Northeast	Main College Block	B12	General
14	9	North	Main College Block	B13 East	Tiles on north wall
14	10	West	Main College Block	B13 West	General
14	11	East	Main College Block	B13 East	East elevation
14	12	South	Main College Block	B13 East	South elevation, plug socket
14	13	North	Main College Block	B14	General view
14	14	South	Main College Block	B14	General view, south elevation
14	15	North	Main College Block	B30	Corridor to East of B16
14	16	Northwest	Main College Block	B16	General
14	17	Southeast	Main College Block	B16	General
14	18	Southwest	Main College Block	B17	General
14	19	Southwest	Main College Block	B18	General
14	20	Southwest	Main College Block	B19	Towards partitioned south end of room
14	21	West	Main College Block	B19.1	South partitioned section of B19, window in west w
14	22	Southwest	Main College Block	B20	General
14	23	Northeast	Main College Block	B20	General

Black & White Photograph Record					
Roll No	Frame No	Aspect	Building Name	Room Location	Description
14	24	Northwest	Main College Block	B21	Toilets, general, west elevation
14	25	North	Main College Block	B21	Cubicle on north elevation
14	26	East	Main College Block	B21	Door in east elevation
14	27	West	Main College Block	B31	Corridor in North extension to south of B22
14	28	South	Main College Block	B22	VOID
14	29	North	Main College Block	B23	General view of central section
14	30	East	Main College Block	B23	General view and east elevation
14	31	West	Main College Block	B23	General view and west elevation
14	32	West	Main College Block	B24	General, west elevation
14	33	Southeast	Main College Block	B24	South elevation, windows
14	34	South	Main College Block	B25	South elevation, window
14	35	Northwest	Main College Block	B26	General
14	36	Northeast	Main College Block	B26	Door in north elevation
15	1		Main College Block		Film No. 15 Main College Block
15	2	Northwest	Main College Block	B27	General
15	3	North	Main College Block	A3/2	General from A2 to A3
15	4	South	Main College Block	A3/2	General from A3 to A2
15	5	Southwest	Main College Block	A1	General
15	6	East	Main College Block	A1	East elevation
15	7	Southeast	Main College Block	A1	East elevation window detail
15	8	West	Main College Block	A5	Kitchen off A2 to the west
15	9	Northwest	Main College Block	A4	General
15	10	Southeast	Main College Block	A4	General
15	11	West	Main College Block	D14 + SW2	View up stairs from D floor
15	12	South	Main College Block	D37	View of corridor to east of D13
15	13	Southwest	Main College Block	D13	General, south and west elevations
15	14	Southwest	Main College Block	D12	General, south and west elevations
15	15	Northeast	Main College Block	D12	General, door in east elevation
15	16	West	Main College Block	D11	Electrical fuses
15	17	South	Main College Block	D37	South section of corridor, to east of D10
15	18	Southwest	Main College Block	D10	General, windows in west elevation
15	19	South	Main College Block	D9	Toilets, cubicles on south elevation
15	20	North	Main College Block	D9	Toilets, cubicles on north elevation
15	21	East	Main College Block	SW3	Fire exit on east elevation, D floor
15	22	South	Main College Block	SW3	View up stairs from D floor
15	23	West	Main College Block	D38	Corridor to north of D8
15	24	North	Main College Block	D38	Window in north elevation of corridor to north of
15	25	Southeast	Main College Block	D8	General
15	26	South	Main College Block	D7	Original colour scheme on south wall
15	27	South	Main College Block	D6	Dark room, south elevation
15	28	East	Main College Block	D6	Cubicles, east elevation
15	29	Southwest	Main College Block	D6	Processing tank
15	30	South	Main College Block	D4	South elevation
15	31	Southeast	Main College Block	D4	Sink in dark room
15	32	South	Main College Block	D44	South elevation
15	33	North	Main College Block	D44	North elevation
15	34	East	Main College Block	D2	East elevation, general
15	35	West	Main College Block	D2	West elevation, general
15	36	Southwest	Main College Block	D1	South elevation, window detail, (top window)
16	1		Main College Block		Film No. 16 Main College Block
16	2	South	Main College Block		South elevation, window detail
16	3	South	Main College Block	D2	South elevation, window detail
16	4	Northwest	Main College Block	D1	General, west elevation

Black & White Photograph Record					
Roll No	Frame No	Aspect	Building Name	Room Location	Description
16	5	North	Main College Block	D1	North elevation, window
16	6	North	Main College Block	E3	Graffiti on north elevation
16	7	Southeast	Main College Block	E3	General
16	8	Southwest	Main College Block	E3	General, south elevation
16	9	South	Main College Block	E5	South elevation
16	10	Northwest	Main College Block	E5	West elevation
16	11	North	Main College Block	E5	North elevation
16	12	Northeast	Main College Block	E4	General, to northeast corner, cupboards on north e
16	13	Northwest	Main College Block	E4	General, cupboards on north elevation
16	14	East	Main College Block	E2	General, cupboards on north elevation
16	15	North	Main College Block	E1	Window in north elevation
16	16	Northeast	Main College Block	D14	First aid room
16	17	North	Main College Block	D39	Corridor to east of D15-D16
16	18	Southwest	Main College Block	D15	General, sinks on south elevation
16	19	Southwest	Main College Block	D16	General
16	20	Southwest	Main College Block	D40	Refectory general
16	21	West	Main College Block	D40	Refectory, west elevation, general
16	22	West	Main College Block	D34	Kitchen
16	23	South	Main College Block	D34	General, south elevation
16	24	North	Main College Block	D34	Gas pipes in centre
16	25	South	Main College Block	D41	South elevation
16	26	Northeast	Main College Block	D42	Centre 4 – Key skills area (north area)
16	27	Southwest	Main College Block	D42	Centre 4 - basic skills area (south area)
16	28	Northeast	Main College Block	D35	Northeast corner, door
16	29	South	Main College Block	F11	South elevation, general view of sinks
16	30	North	Main College Block	F11	North elevation, general view of sinks
16	31	North	Main College Block	F7	General view to north
16	32	Northwest	Main College Block	F9	View to northwest, windows in west elevation
16	33	Southeast	Main College Block	F9	South elevation and door in east elevation
16	34	Northeast	Main College Block	F8	General view
16	35	West	Main College Block	F5	West elevation, windows
16	36	East	Main College Block	F6	East elevation, windows
17	1		Main College Block		Film No. 17 Main College Block
17	2	Southeast	Main College Block	F3	Mirrors on east elevation
17	3	South	Main College Block	F3	South elevation
17	4	East	Main College Block	F12	Store room with shelves to south of F3
17	5	West	Main College Block	F12	Storeroom, west wall
17	6	Northeast	Main College Block	F4	General, windows in north elevation
17	7	South	Main College Block	F4	South elevation
17	8	Southwest	Main College Block	F2	General, shelves on north elevation
17	9	West	Main College Block	F1	General, west elevation
17	10	Southwest	Main College Block	D19	General, and west (window) elevation
17	11	Southwest	Main College Block	D20	General, and west (window) elevation
17	12	Southwest	Main College Block	D21	General, and west (window) elevation
17	13	Southwest	Main College Block	D22	General, and west (window) elevation
17	14	West	Main College Block	D43	Store room to north of D22
17	15	East	Main College Block	D23	Toilets, East elevation
17	16	North	Main College Block	D23	Cubicles, north elevation
17	17	Northwest	Main College Block	D24	General
17	18	North	Main College Block	D25	North elevation
17	19	Northwest	Main College Block	D27	General, north window elevation and door in west e
17	20	Northwest	Main College Block	D29	General, with north window elevation
17	21	West	Main College Block	D28	West elevation, general
17	22	Southeast	Main College Block	D26	General, south window elevation and east (door) el

Black & White Photograph Record					
Roll No	Frame No	Aspect	Building Name	Room Location	Description
17	23	South	Main College Block	D31	General, south elevation
17	24	South	Main College Block	G1	General, south elevation
17	25	Northwest	Main College Block	G6	G floor kitchen, windows on west elevation
17	26	Northwest	Main College Block	G7	G floor AT, shower in northwest corner
17	27	South	Main College Block	G2	South elevation
17	28	East	Main College Block	G3	East elevation, kitchen
17	29	West	Main College Block	G3	General view
17	30	East	Main College Block	G4	General view and east elevation
17	31	North	Main College Block	G5	North, window, elevation

Colour Photograph Record					
Roll No	Frame No	Aspect	Building Name	Room Location	Description
1	1		North Dene House		Film No. 1 North Dene House
1	2	South	North Dene House	1	Entrance, south elevation of entrance doorway
1	3	Southeast, up	North Dene House	1	Ceiling, detail of upper plaster work
1	4	South, up	North Dene House	1	South elevation, detail of upper plaster work
1	5	North, up	North Dene House	1	North elevation, detail of upper plaster work
1	6	North	North Dene House	1	North elevation
1	7	Southeast	North Dene House	1	East elevation at an angle
1	8	East, up	North Dene House	1	East elevation, upper plaster work
1	9	West, up	North Dene House	1	West elevation, upper plaster work
1	10	Southwest	North Dene House	1	West elevation, general view and elevation at angle
1	11	East	North Dene House	1	East elevation, detail of alcove,
1	12	East	North Dene House	1	East elevation, detail of alcove
1	13	South	North Dene House	1	Ceiling detail of light
1	14	Southeast, up	North Dene House	1	Cornice corner detail
1	15	North	North Dene House	2	North elevation, general view
1	16	South	North Dene House	2	South elevation, general view
1	17	South	North Dene House	2	South elevation, detail of upper plaster work
1	18	North	North Dene House	2	North elevation, detail of plaster work
1	19	North	North Dene House	2	Ceiling, general expanse of ceiling
1	20	Southwest	North Dene House	2	Cornice detail at southwest corner
1	21	South	North Dene House	2	South elevation showing door
1	22	West	North Dene House	2	West elevation, upper plaster work 1
1	23	West	North Dene House	2	West elevation upper plaster work 2
1	24	West	North Dene House	2	West elevation, upper plaster work 3
1	25	West	North Dene House	2	West elevation, upper plaster work 4
1	26	West	North Dene House	2	West elevation, upper plaster work 5
1	27	West	North Dene House	2	West elevation, upper plaster work 6
1	28	East	North Dene House	2	East elevation, upper plaster work 1
1	29	East	North Dene House	2	East elevation, upper plaster work 2
1	30	East	North Dene House	2	East elevation, upper plaster work 3
1	31	East	North Dene House	2	East elevation, upper plaster work 5, whole arch
1	32	East	North Dene House	2	East elevation, detail of plaster foot of arch, south
1	33	South	North Dene House	2	East elevation, detail of plaster foot of arch, side on
1	34	Southeast	North Dene House	2	East elevation, detail of plaster foot arch, north one
1	35	North	North Dene House	2	East elevation, detail of plaster foot arch, side on
2	1		North Dene House		Film No. 2 North Dene House
2	2	South	North Dene House	2	Doorknob detail
2	3	West	North Dene House	2	Detail of arch plaster, to room 2
2	4	Northwest	North Dene House	2	Plaster and cornice
2	5	South	North Dene House	2	Plaster and cornice
2	6	East	North Dene House	2	General view up stairs

Colour Photograph Record					
Roll No	Frame No	Aspect	Building Name	Room Location	Description
2	7	Northeast	North Dene House	2	General view up of banister
2	8	East	North Dene House	2	East elevation door at ground level
2	9	Northeast	North Dene House	2	Detail of stair banister end
2	10	West	North Dene House	2	Modern door detail to room 4
2	11	West	North Dene House	2	Detail of radiator
2	12	Southeast	North Dene House	6	General view to southeast
2	13	South	North Dene House	6	South wall, east end
2	14	South	North Dene House	6	South wall, midpart
2	15	South	North Dene House	6	South wall, west end
2	16	East	North Dene House	6	East elevation
2	17	East	North Dene House	6	Detail of fireplace (blocked)
2	18	North	North Dene House	6	North elevation
2	19	West	North Dene House	6	West elevation
2	20	West	North Dene House	6	West elevation, door detail
2	21	East	North Dene House	2 and 6	Ingo of door into room 6
2	22	Southwest	North Dene House	3	Southwest corner
2	23	Northeast	North Dene House	3	North east corner
2	24	North	North Dene House	3	North elevation
2	25	North	North Dene House	3	North elevation, detail of blocked fireplace
2	26	West	North Dene House	3	West elevation, south half
2	27	West	North Dene House	3	West elevation, north half
2	28	West	North Dene House	3	West elevation, detail of north window
2	29	West	North Dene House	3	West elevation, detail of south window
2	30	South	North Dene House	3	South elevation
2	31	South	North Dene House	3	South elevation, detail of window
2	32	East	North Dene House	3	East elevation, north end
2	33	East	North Dene House	3	East elevation, south end
2	34	East	North Dene House	3	East elevation, detail of blocked fireplace
2	35	North	North Dene House	4	North elevation
3	1		North Dene House		Film No. 3: North Dene House
3	2	East	North Dene House	4	Northern end of East wall
3	3	East	North Dene House	4	South end of east elevation
3	4	East	North Dene House	4	East elevation blocked fireplace outline in skirting
3	5	East	North Dene House	4	Fireplace outline
3	6	East	North Dene House	4	Door
3	7	East	North Dene House	4	South wall
3	8	South	North Dene House	4	West wall, south end
3	9	West	North Dene House	4	West wall, north end
3	10	West	North Dene House	4	West wall, north window
3	11	West	North Dene House	4	West wall, south window
3	12	West	North Dene House	4	North west corner, general view
3	13	Northwest	North Dene House	4	South east corner, general view
3	14	Southeast	North Dene House	7	General view to east
3	15	East	North Dene House	7	General view to west
3	16	West	North Dene House	7	North elevation, general view of door
3	17	Northwest	North Dene House	7	South elevation shows blocked in arch
3	18	Southeast	North Dene House	7	South elevation, east end
3	19	Southeast	North Dene House	7	South elevation, arch over blocking
3	20	Southeast	North Dene House	7	North elevation, east end
3	21	Northeast	North Dene House	4	View of plasterwork above lowered ceiling
3	22	North	North Dene House	4	View of plasterwork above lowered ceiling
3	23				VOIDED
3	24	North	North Dene House	4	View of plasterwork above lowered ceiling
3	25	North	North Dene House	4	Cornice above lowered ceiling

Colour Photograph Record					
Roll No	Frame No	Aspect	Building Name	Room Location	Description
3	26	East	North Dene House	4	Detail of corner at southwest of cornice
3	27	West	North Dene House	4	Cornice above lowered ceiling
3	28	Below	North Dene House	4	Detail of ceiling rose
3	29	Below	North Dene House	3	Detail of ceiling rose
3	30	East	North Dene House	3	Detail of northeast corner of cornice
3	31	South	North Dene House	3	General view to south
3	32	East	North Dene House	3	Detail of roses on cornice
3	33	South	North Dene House	3	Detail of cornice to southeast
3	34	West	North Dene House	6	West elevation of cornice
3	35	North	North Dene House	6	Cornice detail in NE corner
4	1		North Dene House		Film No. 4: North Dene House
4	2	West	North Dene House	6	West wall, cornice detail
4	3	West	North Dene House	6	West wall, cornice detail
4	4	Northwest	North Dene House	6	Cornice above archway to room (7)
4	5	North	North Dene House	6	Northeast corner detail
4	6	V	North Dene House	6	Ceiling rose
4	7	East	North Dene House	7	General view of east cornice
4	8	Southeast	North Dene House	7	Southeast corner, cornice detail
4	9	West	North Dene House	7	West cornice
4	10	Southwest	North Dene House	7	South cornice above arch to (6)
4	11	South	North Dene House	7	South cornice detail
4	12	North	North Dene House	8	North elevation general view
4	13	South	North Dene House	8	South elevation
4	14	South	North Dene House	9	General view to south
4	15	South	North Dene House	9	South elevation with door
4	16	North	North Dene House	9	North elevation with door
4	17	North	North Dene House	9	Mid elevation cornice above door
4	18	Northeast	North Dene House	10	Northeast corner
4	19	East	North Dene House	10	East elevation
4	20	West	North Dene House	10	West elevation
4	21	Northwest	North Dene House	10	Northwest corner shows blocked door and fireplace
4	22	North	North Dene House	10	Detail of north elevation, blocked fireplace
4	23	North	North Dene House	10	Detail of north elevation, blocked door
4	24	East, up	North Dene House	11	Detail of underside of roof, slates showing
4	25	North	North Dene House	11	North elevation
4	26	Southeast	North Dene House	11	Southeast corner general view
4	27	West	North Dene House	13	West general view
4	28	North	North Dene House	13	North elevation door
4	29	V	North Dene House	13	Detail of plaster, circle feature on ceiling
4	30	South	North Dene House	14	South elevation general
4	31	Northeast	North Dene House	14	Northeast corner, blocked door to (15)
4	32	South	North Dene House	15	South elevation, general
4	33	Northeast	North Dene House	15	East elevation – partition outline
4	34	North	North Dene House	13	Window in north elevation
4	35	East	North Dene House	12	East elevation, general
4	36	West	North Dene House	12	West elevation
5	1		North Dene House		Film No. 5 North Dene House
5	2	Southeast	North Dene House	12	Southeast corner, general
5	3	West	North Dene House	12	West elevation, detail of former decorative scheme
5	4	South	North Dene House	12	South elevation, east end
5	5	Southeast	North Dene House	12	South elevation, general
5	6	Northwest	North Dene House	12	North elevation, general
5	7	West	North Dene House	12	Ceiling lights
5	8	Northwest	North Dene House	12	West elevation and above north

Colour Photograph Record					
Roll No	Frame No	Aspect	Building Name	Room Location	Description
5	9	North	North Dene House	16	North elevation, general
5	10	North	North Dene House	16	Detail of north elevation cupboard
5	11	North	North Dene House	17	General view
5	12	South	North Dene House	16	South elevation general
5	13	Northeast	North Dene House	16	East elevation
5	14	East	North Dene House	16	East elevation general
5	15	V	North Dene House	16	East elevation, cupboard view up to ceiling within
5	16	Southeast	North Dene House	16	General to southeast corner
5	17	Northwest	North Dene House	16	General to northwest corner
5	18	West	North Dene House	18	West elevation general
5	19	East	North Dene House	18	East elevation general
5	20	Northeast	North Dene House	18	North elevation
5	21	South	North Dene House	18	South elevation (back of fireplace)
5	22	Southeast	North Dene House	18	South elevation (back of fireplace)
5	23	South	North Dene House	5	Detail of south elevation share door to (2)
5	24	North	North Dene House	5	Detail of north elevation share door to (19)
5	25	North, up	North Dene House	5	Detail view up stairs
5	26	North	North Dene House	5	Detail view up stairs
5	27	South	North Dene House	5	1st floor landing, south elevation
5	28	North	North Dene House	19	North elevation
5	29	Southeast	North Dene House	19	Southeast corner, showing partition
5	30	East	North Dene House	19	East elevation
5	31	South	North Dene House	19	South elevation
5	32	Southwest	North Dene House	19	West elevation
5	33	West	North Dene House	19	South window, west elevation
5	34	West	North Dene House	19	Door into room 19
5	35	West	North Dene House	19	Ceiling, plasterwork
6	1		North Dene House		Film No. 6 South Dene House
6	2	V, up	North Dene House	20	Ceiling, plasterwork
6	3	West, up	North Dene House	20	West elevation, cornice detail
6	4	North	North Dene House	21	North elevation shows door to (20)
6	5	South	North Dene House	21	South elevation
6	6	North	North Dene House	21	Upper part of arch to (22) stairwell
6	7	South	North Dene House	21	Cornice at south elevation
6	8	Southwest	North Dene House	21	Cornice at southwest corner
6	9	West	North Dene House	21	Cornice at west elevation test panel
6	10	East	North Dene House	21	Detail of arch, scrollwork bracket, south wall
6	11	East, up	North Dene House	22	General, ceiling in stairwell
6	12	East	North Dene House	22	East elevation, detail of cornice
6	13	Southeast	North Dene House	22	Cornice corner detail
6	14	West	North Dene House	22	West elevation
6	15	West	North Dene House	22	Arch detail, light on
6	16	West	North Dene House	22	Arch detail, light off
6	17	West	North Dene House	22	West elevation
6	18	West	North Dene House	21	Door to room 19.1
6	19	East	North Dene House	23	East wall
6	20	West	North Dene House	23.1	West wall
6	21	East	North Dene House	19.1	East elevation, door
6	22	North	North Dene House	24	North elevation
6	23	East	North Dene House	24	East elevation
6	24	South	North Dene House	24	South elevation
6	25	West	North Dene House	24	West elevation
6	26	Northeast	North Dene House	24	North east corner, cornice detail
6	27	Southeast	North Dene House	25	South elevation, southeast corner

Colour Photograph Record					
Roll No	Frame No	Aspect	Building Name	Room Location	Description
6	28	South	North Dene House	25	South elevation
6	29	West	North Dene House	26	West elevation
6	30	East	North Dene House	26	East elevation, fireplace blocking
6	31	East	North Dene House	26	East elevation, fireplace blocking
6	32	South	North Dene House	26	South elevation, window detail
6	33	Southeast	North Dene House	26	Southeast corner, general
6	34	Northeast	North Dene House	26	Northeast corner, general
6	35	Northwest	North Dene House	26	Northwest corner, general
7	1		North Dene House		Film No. 7 North Dene House
7	2	West	North Dene House	21	Wallpaper detail
7	3	Northeast	North Dene House	27	Toilet cubicle
7	4	South	North Dene House	28	Toilets
7	5	Northeast	North Dene House	29	Northeast corner
7	6	East	North Dene House	30	East elevation with window
7	7	East	North Dene House	31	General view
7	8	North	North Dene House	32	General view
7	9	North	North Dene House	33	General view
7	10	North	North Dene House	34	North elevation, general
7	11	East	North Dene House	34	East elevation, fireplace detail
7	12	West	North Dene House	34	West elevation, detail of picture rail
7	13	South	North Dene House	34	South elevation, detail of door
7	14	Northeast	North Dene House	34	East elevation at angle
7	15	South	North Dene House	35	South elevation from 36
7	16	East	North Dene House	36	East elevation
7	17	North	North Dene House	36	North elevation, window detail
7	18	West	North Dene House	36	West elevation, wall of cds
7	19	South	North Dene House	36	South elevation, east end
7	20	Southwest	North Dene House	36	Southwest corner, general
7	21	South	North Dene House	37	South elevation, detail of door
7	22	Southeast	North Dene House	37	Southeast corner, general
7	23	Northwest	North Dene House	37	Northwest corner, general
7	24	West	North Dene House	37	West elevation
7	25	West	North Dene House	22	View down stairs
7	26	West	North Dene House	22	Plaster cornice over arch face on
7	27	South	North Dene House	38	General view down stairs into cellar
7	28	North	North Dene House	39	General view to north
7	29	South	North Dene House	39	Underneath stairs
7	30	West	North Dene House	40	View into below floor void from 39
7	31	South	North Dene House	39	View to south door
7	32	Southeast	North Dene House	41	View into small room show floor clubs
7	33	West	North Dene House	41	View towards 42
7	34	West	North Dene House	42	General view into room
7	35	Southwest	North Dene House	42	General view of wine rack
8	1		North Dene House		Film No. 8 North Dene House
8	2	Northwest	North Dene House	43	Northwest corner
8	3	North	North Dene House	43	Steps to door, north elevation and floor
8	4	North	North Dene House	43	North elevation, door
8	5	Southeast	North Dene House	43	Southeast corner
8	6	East	North Dene House	43	East elevation
8	7	South	North Dene House	45	South elevation, general
8	8	East	North Dene House	45	East elevation, hole in wall
8	9	East	North Dene House	45	East elevation, opening to east
8	10	North	North Dene House	45	North elevation
8	11	South	North Dene House	45	South elevation

Colour Photograph Record					
Roll No	Frame No	Aspect	Building Name	Room Location	Description
8	12	South	North Dene House	44	South elevation, general
8	13	North	North Dene House	Exterior	View from south
8	14	North	North Dene House	Exterior	South elevation, general
8	15	North	North Dene House	Exterior	South elevation, detail of entrance
8	16	North	North Dene House	Exterior	South elevation, west window, ground floor
8	17	North	North Dene House	Exterior	South elevation, east window, first floor
8	18	Northwest	North Dene House	Exterior	South elevation, porch detail
8	19	North	North Dene House	Exterior	South elevation, quoins and cornice at east corner
8	20	North	North Dene House	Exterior	South elevation, east extension
8	21	Northeast	North Dene House	Exterior	South elevation, detail of scrolls on window
8	22	East	North Dene House	Exterior	West elevation, south end
8	23	East	North Dene House	Exterior	West elevation, ground floor window
8	24	East	North Dene House	Exterior	West elevation, top floor window and cornice
8	25	East	North Dene House	Exterior	West elevation, north end
8	26	Northeast	North Dene House	Exterior	West elevation, general
8	27	Southeast	North Dene House	Exterior	North elevation, general
8	28	Southeast	North Dene House	Exterior	North elevation, northwest corner
8	29	South	North Dene House	Exterior	North elevation, window details
8	30	Southeast	North Dene House	Exterior	North elevation, entrance to basement
8	31	South	North Dene House	Exterior	North elevation, general, square on
8	32	Southeast	North Dene House	Exterior	North elevation, northeast end, outline of removed
8	33	East	North Dene House	Exterior	West elevation, detail of masonry
8	34	West	North Dene House	Exterior	East elevation of billiard room, part obscured by
8	35	West	North Dene House	Exterior	East elevation, chimney detail on billiard room
9	1				Film No. 9 North Dene House/Main college block
9	2	West	North Dene House	Exterior	East elevation, roof lines
9	3	West	North Dene House	Exterior	East elevation, outbuildings
9	4	West	North Dene House	Exterior	Northeast corner, lean-to extension
9	5	South	North Dene House	Exterior	Outbuildings to east of house
9	6	Northwest	North Dene House	Exterior	View of house from southeast
9	7	Northwest	Main College Block	Exterior	South elevation of main college block
9	8	North	Main College Block	Exterior	South elevation, east section
9	9	North	Main College Block	Exterior	East elevation
9	10	West	Main College Block	Exterior	East elevation, south block
9	11	West	Main College Block	Exterior	East elevation, south block
9	12	West	Main College Block	Exterior	East elevation, central block
9	13	West	Main College Block	Exterior	East elevation, north block
9	14	West	Main College Block	Exterior	East elevation, north block
9	15	Southwest	Main College Block	Exterior	General, view of east elevation/college
9	16	South	Main College Block	Exterior	East elevation, north section
9	17	South	Main College Block	Exterior	North elevation, north block
9	18	South	Main College Block	Exterior	North elevation, north extension
9	19	Southeast	Main College Block	Exterior	North and west elevation, north extension
9	20	East	Main College Block	Exterior	West elevation, north extension
9	21	East	Main College Block	Exterior	West elevation, north block
9	22	Northeast	Main College Block	Exterior	South elevation of north extension
9	23	Southeast	Main College Block	Exterior	West elevation of north block and north elevation
9	24	East	Main College Block	Exterior	West elevation, north block, ground floor window
9	25	South	Main College Block	Exterior	General, south extension and Joicey centre
9	26	South	Main College Block	Exterior	North elevation, south extension
9	27	Southeast	Main College Block	Exterior	South block, west elevation
9	28	North	Main College Block	Exterior	Central extension, south elevation
9	29	East	Main College Block	Exterior	West elevation, south extension
9	30	Northeast	Main College Block	Exterior	South extension, south elevation

Colour Photograph Record					
Roll No	Frame No	Aspect	Building Name	Room Location	Description
9	31	West	Main College Block	Exterior	Door detail, east elevation, south extension
9	32	West	Main College Block	Exterior	Window detail, east elevation, south extension
9	33	West	Main College Block	Exterior	Central block, east elevation, doors
9	34	West	Main College Block	Exterior	Central block, east elevation, door detail
9	35	West	Main College Block	Exterior	Central block, east elevation, window detail
10	1		Main College Block		Film No. 10 Main College Block
10	2	-	Main College Block	-	College room plan
10	3	North	Main College Block	C31	Reception and north elevation, general view
10	4	South	Main College Block	C31	Reception, south elevation and view
10	5	Southwest	Main College Block	C13	General view and west elevation
10	6	Northeast	Main College Block	C13	General view and south elevation
10	7	Southeast	Main College Block	C13	General view and east elevation
10	8	North	Main College Block	C32	Call centre, general
10	9	Southeast	Main College Block	C32	Post room/call centre, south elevation
10	10	East	Main College Block	C34	Corridor at north of call centre, east end
10	11	West	Main College Block	C34	Corridor at north end of call centre, west end
10	12	North	Main College Block	C35	Centre 4 Knowledge, general, north end
10	13	West	Main College Block	C35	Centre 4 Knowledge, general, west end
10	14	South	Main College Block	C35	Centre 4 Knowledge, general, south end and stairs
10	15	South	Main College Block	C35	Stairs in centre 4
10	16	West	Main College Block	C36	Students' union
10	17	East	Main College Block	C36	Students' union
10	18	West	Main College Block	C37	Toilets (male), in centre 4
10	19	West	Main College Block	C38	Toilets (female), in centre 4
10	20	Southwest	Main College Block	C48	Centre 4, multi-media, general, to southwest corne
10	21	Northeast	Main College Block	C48	Centre 4, multi-media, general, to northeast corne
10	22	West	Main College Block	C48	Centre 4, multi-media, booth on west elevation
10	23	Northwest	Main College Block	C48.1	Centre 4, multi-media, cable junction
10	24	North	Main College Block	C49	Corridor to east of C30, north end
10	25	South	Main College Block	C49	Corridor to the east of C30, south end
10	26	South	Main College Block	C39	General
10	27	South	Main College Block	C39	Heating duct
10	28	North	Main College Block	C39	Heating duct
10	29	Northwest	Main College Block	C30	General
10	30	Northwest	Main College Block	C30	West elevation, window detail, opener
10	31	North	Main College Block	C40	Centre 4, knowledge, general, central section
10	32	South	Main College Block	C40	Centre 4, knowledge, general, central section
10	33	West	Main College Block	C40	Centre 4, knowledge, west elevation, window catch
10	34	Northeast	Main College Block	C55	General view
10	35	Southwest	Main College Block	C55	General view
11	1		Main College Block		Film No. 11 College Block
11	2	Southeast	Main College Block	C50	Interview room 3, general view
11	3	East	Main College Block	C51	Entrance to interview room 4
11	4	East	Main College Block	C31	Door to SW1
11	5	West	Main College Block	SW1	General – ground floor, view up stairs
11	6	East	Main College Block	SW1	Window in east elevation – ground floor
11	7	North	Main College Block	C41	Corridor to north of SW1, general view
11	8	North	Main College Block	C15	General, north elevation
11	9	South	Main College Block	C15	General, south elevation
11	10	North	Main College Block	C16	General, north elevation
11	11	South	Main College Block	C16	General, south elevation
11	12	West	Main College Block	C16	West elevation window
11	13	West	Main College Block	C17	West elevation window
11	14	South	Main College Block	C18	General, south elevation

Colour Photograph Record					
Roll No	Frame No	Aspect	Building Name	Room Location	Description
11	15	North	Main College Block	C18	General, north elevation
11	16	Northwest	Main College Block	C18	General, to northwest corner
11	17	Southwest	Main College Block	C19	General, to southeast corner
11	18	West	Main College Block	C19	West elevation, radiator detail
11	19	North	Main College Block	C20	Sinks on north elevation
11	20	West	Main College Block	C20	General, west elevation, window
11	21	North	Main College Block	C20	Cubicle
11	22	Northeast	Main College Block	C20.1	Storeroom in C20, sink detail
11	23	East	Main College Block	SW4	East elevation window, ground floor
11	24	North	Main College Block	SW4	View up stairs from ground floor
11	25	Northwest	Main College Block	C21	General
11	26	Southeast	Main College Block	C21	General
11	27	South	Main College Block	C21	South elevation, light switch
11	28	East	Main College Block	C42	View of corridor to south of C21
11	29	East	Main College Block	C52	Partition/cupboard to east of C28
11	30	North	Main College Block	C52	Partition/cupboard, north elevation
11	31	West	Main College Block		VOID
11	32	West	Main College Block	C43	Corridor in N extension
11	33	West	Main College Block	C28	General, west elevation
11	34	East	Main College Block	C28	East elevation
11	35	East	Main College Block	C28	East elevation, window detail
11	36	East	Main College Block	C28	East elevation, window
12	1		Main College Block		Film No. 12 College Block
12	2	Southwest	Main College Block	C23	General, west and south elevations
12	3	South	Main College Block	C23	Window detail, south elevation
12	4	Southeast	Main College Block	C23	General to southeast and south elevation
12	5	West	Main College Block	C24	General – south and west elevations
12	6	Southeast	Main College Block	C24	General – looking to southeast corner
12	7	Northeast	Main College Block	C27	General
12	8	Northwest	Main College Block	C27	General
12	9	South	Main College Block	C27	Door in south elevation
12	10	North	Main College Block	SW6	View up stairs from ground floor
12	11	Northwest	Main College Block	C25	General and west elevation
12	12	North	Main College Block	C25	North elevation
12	13	Southeast	Main College Block	C25	General
12	14	Northeast	Main College Block	C26	General
12	15	East	Main College Block	C43	West end of corridor
12	16	East	Main College Block	C53	Interview room 2, east elevation
12	17	East	Main College Block	C54	East elevation - window
12	18	East	Main College Block	SW2	Window in east elevation – ground floor
12	19	Northwest	Main College Block	C12	Northwest corner, partitioned
12	20	South	Main College Block	C12	General
12	21	West	Main College Block	C12	West elevation, window detail
12	22	North	Main College Block	C12	General
12	23	South	Main College Block	C11	General
12	24	North	Main College Block	C11	General
12	25	V	Main College Block	C10	Floor detail
12	26	Southwest	Main College Block	C10	General
12	27	North	Main College Block	C44	Toilet, sink on north elevation
12	28	Southwest	Main College Block	C44	Toilet, tile detail to south of west elevation win
12	29	East	Main College Block	C9	Shower in east elevation
12	30	South	Main College Block	C9	Toilet at south elevation
12	31	Southeast	Main College Block	C8	General
12	32	East	Main College Block	C8	East elevation

Colour Photograph Record					
Roll No	Frame No	Aspect	Building Name	Room Location	Description
12	33	South	Main College Block	C7	South elevation sinks
12	34	South	Main College Block	C7	Cubicle
12	35	South	Main College Block	C7	Sink in room at east
12	36	West	Main College Block	C45	Corridor in south extension, leading to stairs
13	1		Main College Block		Film No. 13 College Block
13	2	South	Main College Block	C46	South extension, corridor to west of C4
13	3	East	Main College Block	C5	General view and east elevation
13	4	West	Main College Block	C5	Looking to west end, general view of centre
13	5	North	Main College Block	C5	Hair dryer on north elevation
13	6	Southeast	Main College Block	C5	General view
13	7	North	Main College Block	C2	General view, north elevation
13	8	Southwest	Main College Block	C2	General view and west elevation
13	9	West	Main College Block	C4	West section, general, looking to west elevation
13	10	East	Main College Block	C4	General, and east elevation
13	11	West	Main College Block	C4	General east section, west elevation
13	12	East	Main College Block	C4.1	East elevation
13	13	North	Main College Block	C1	North elevation
13	14	South	Main College Block	SW8	Up to B floor
13	15	South	Main College Block	SW8	South elevation, window wall, C/B floor
13	16	North	Main College Block	SW5	Radiator on B floor
13	17	West	Main College Block	B3	General, west elevation
13	18	East	Main College Block	B3	General, east elevation
13	19	North	Main College Block	B3	North elevation, window detail
13	20	Southeast	Main College Block	B3	South section
13	21	East	Main College Block	B28	Corridor to east of B3
13	22	East	Main College Block	B28	VOID
13	23	Southwest	Main College Block	B4	General towards B5
13	24	southwest	Main College Block	B6	Cubicles on south elevation
13	25	South	Main College Block	B6	Cubicle on south elevation
13	26	Northwest	Main College Block	B6	Sinks and door
13	27	V	Main College Block	B6	Skylight
13	28	South	Main College Block	SW3	B floor
13	29	V	Main College Block	SW3	B floor, down stair well
13	30	North	Main College Block	B29	Corridor – south section
13	31	Northeast	Main College Block	B7	General – windows on west elevation
13	32	Northeast	Main College Block	B8	General - windows on west elevation
13	33	East	Main College Block	B8	General and east elevation
13	34	West	Main College Block	B9	General and windows on west elevation
13	35	Southwest	Main College Block	B9	General, door in east elevation
13	36	West	Main College Block	B29	Corridor to east of B10, west elevation, alcove
14	1		Main College Block		Film No. 14 College Block
14	2	Southwest	Main College Block	B10	General, windows on west elevation
14	3	North	Main College Block	B10	North elevation
14	4	Northwest	Main College Block	B11	General
14	5	East	Main College Block	B11	General and door
14	6	West	Main College Block	B12	Door into B12
14	7	Southwest	Main College Block	B12	General
14	8	Northeast	Main College Block	B12	General
14	9	North	Main College Block	B13 East	Tiles on north wall
14	10	West	Main College Block	B13 West	General
14	11	East	Main College Block	B13 East	East elevation
14	12	South	Main College Block	B13 East	South elevation, plug socket
14	13	North	Main College Block	B14	General view
14	14	South	Main College Block	B14	General view, south elevation

Colour Photograph Record					
Roll No	Frame No	Aspect	Building Name	Room Location	Description
14	15	North	Main College Block	B30	Corridor to East of B16
14	16	Northwest	Main College Block	B16	General
14	17	Southeast	Main College Block	B16	General
14	18	Southwest	Main College Block	B17	General
14	19	Southwest	Main College Block	B18	General
14	20	Southwest	Main College Block	B19	Towards partitioned south end of room
14	21	West	Main College Block	B19.1	South partitioned section of B19, window in west w
14	22	Southwest	Main College Block	B20	General
14	23	Northeast	Main College Block	B20	General
14	24	Northwest	Main College Block	B21	Toilets, general, west elevation
14	25	North	Main College Block	B21	Cubicle on north elevation
14	26	East	Main College Block	B21	Door in east elevation
14	27	West	Main College Block	B31	Corridor in North extension to south of B22
14	28	South	Main College Block	B22	VOID
14	29	North	Main College Block	B23	General view of central section
14	30	East	Main College Block	B23	General view and east elevation
14	31	West	Main College Block	B23	General view and west elevation
14	32	West	Main College Block	B24	General, west elevation
14	33	Southeast	Main College Block	B24	South elevation, windows
14	34	South	Main College Block	B25	South elevation, window
14	35	Northwest	Main College Block	B26	General
14	36	Northeast	Main College Block	B26	Door in north elevation
15	1		Main College Block		Film No. 15 Main College Block
15	2	Northwest	Main College Block	B27	General
15	3	North	Main College Block	A3/2	General from A2 to A3
15	4	South	Main College Block	A3/2	General from A3 to A2
15	5	Southwest	Main College Block	A1	General
15	6	East	Main College Block	A1	East elevation
15	7	Southeast	Main College Block	A1	East elevation window detail
15	8	West	Main College Block	A5	Kitchen off A2 to the west
15	9	Northwest	Main College Block	A4	General
15	10	Southeast	Main College Block	A4	General
15	11	West	Main College Block	D14 + SW2	View up stairs from D floor
15	12	South	Main College Block	D37	View of corridor to east of D13
15	13	Southwest	Main College Block	D13	General, south and west elevations
15	14	Southwest	Main College Block	D12	General, south and west elevations
15	15	Northeast	Main College Block	D12	General, door in east elevation
15	16	West	Main College Block	D11	Electrical fuses
15	17	South	Main College Block	D37	South section of corridor, to east of D10
15	18	Southwest	Main College Block	D10	General, windows in west elevation
15	19	South	Main College Block	D9	Toilets, cubicles on south elevation
15	20	North	Main College Block	D9	Toilets, cubicles on north elevation
15	21	East	Main College Block	SW3	Fire exit on east elevation, D floor
15	22	South	Main College Block	SW3	View up stairs from D floor
15	23	West	Main College Block	D38	Corridor to north of D8
15	24	North	Main College Block	D38	Window in north elevation of corridor to north of
15	25	Southeast	Main College Block	D8	General
15	26	South	Main College Block	D7	Original colour scheme on south wall
15	27	South	Main College Block	D6	Dark room, south elevation
15	28	East	Main College Block	D6	Cubicles, east elevation
15	29	Southwest	Main College Block	D6	Processing tank
15	30	South	Main College Block	D4	South elevation
15	31	Southeast	Main College Block	D4	Sink in dark room

Colour Photograph Record					
Roll No	Frame No	Aspect	Building Name	Room Location	Description
15	32	South	Main College Block	D44	South elevation
15	33	North	Main College Block	D44	North elevation
15	34	East	Main College Block	D2	East elevation, general
15	35	West	Main College Block	D2	West elevation, general
15	36	Southwest	Main College Block	D1	South elevation, window detail, (top window)
16	1		Main College Block		Film No. 16 Main College Block
16	2	South	Main College Block		South elevation, window detail
16	3	South	Main College Block	D2	South elevation, window detail
16	4	Northwest	Main College Block	D1	General, west elevation
16	5	North	Main College Block	D1	North elevation, window
16	6	North	Main College Block	E3	Graffiti on north elevation
16	7	Southeast	Main College Block	E3	General
16	8	Southwest	Main College Block	E3	General, south elevation
16	9	South	Main College Block	E5	South elevation
16	10	Northwest	Main College Block	E5	West elevation
16	11	North	Main College Block	E6	South elevation
16	12	Northeast	Main College Block	E4	General, to northeast corner, cupboards on north e
16	13	Northwest	Main College Block	E2	General, cupboards on north elevation
16	14	East	Main College Block	E2	General, cupboards on north elevation
16	15	North	Main College Block	E1	Window in north elevation
16	16	Northeast	Main College Block	D14	First aid room
16	17	North	Main College Block	D39	Corridor to east of D15-D16
16	18	Southwest	Main College Block	D15	General, sinks on south elevation
16	19	Southwest	Main College Block	D16	General
16	20	Southwest	Main College Block	D40	Refectory general
16	21	West	Main College Block	D40	Refectory, west elevation, general
16	22	West	Main College Block	D34	Kitchen
16	23	South	Main College Block	D34	General, south elevation
16	24	North	Main College Block	D34	Gas pipes in centre
16	25	South	Main College Block	D41	South elevation
16	26	Northeast	Main College Block	D42	Centre 4 – Key skills area (north area)
16	27	Southwest	Main College Block	D42	Centre 4 - basic skills area (south area)
16	28	Northeast	Main College Block	D35	Northeast corner, door
16	29	South	Main College Block	F11	South elevation, general view of sinks
16	30	North	Main College Block	F11	North elevation, general view of sinks
16	31	North	Main College Block	F9	General view to north
16	32	Northwest	Main College Block	F7	View to northwest, windows in west elevation
16	33	Southeast	Main College Block	F7	South elevation and door in east elevation
16	34	Northeast	Main College Block	F8	General view
16	35	West	Main College Block	F5	West elevation, windows
16	36	East	Main College Block	F6	East elevation, windows
17	1		Main College Block		Film No. 17 Main College Block
17	2	Southeast	Main College Block	F3	Mirrors on east elevation
17	3	South	Main College Block	F3	South elevation
17	4	East	Main College Block	F12	Store room with shelves to south of F3
17	5	West	Main College Block	F12	Storeroom, west wall
17	6	Northeast	Main College Block	F4	General, windows in north elevation
17	7	South	Main College Block	F4	South elevation
17	8	Southwest	Main College Block	F2	General, shelves on north elevation
17	9	West	Main College Block	F1	General, west elevation
17	10	Southwest	Main College Block	D19	General, and west (window) elevation
17	11	Southwest	Main College Block	D20	General, and west (window) elevation
17	12	Southwest	Main College Block	D21	General, and west (window) elevation
17	13	Southwest	Main College Block	D22	General, and west (window) elevation

Colour Photograph Record					
Roll No	Frame No	Aspect	Building Name	Room Location	Description
17	14	West	Main College Block	D43	Store room to north of D22
17	15	East	Main College Block	D23	Toilets, East elevation
17	16	North	Main College Block	D23	Cubicles, north elevation
17	17	Northwest	Main College Block	D24	General
17	18	North	Main College Block	D25	North elevation
17	19	Northwest	Main College Block	D27	General, north window elevation and door in west e
17	20	Northwest	Main College Block	D29	General, with north window elevation
17	21	West	Main College Block	D28	West elevation, general
17	22	Southeast	Main College Block	D26	General, south window elevation and east (door) el
17	23	South	Main College Block	D31	General, south elevation
17	24	South	Main College Block	G1	General, south elevation
17	25	Northwest	Main College Block	G6	G floor kitchen, windows on west elevation
17	26	Northwest	Main College Block	G7	G floor AT, shower in northwest corner
17	27	South	Main College Block	G2	South elevation
17	28	East	Main College Block	G3	East elevation, kitchen
17	29	West	Main College Block	G3	General view
17	30	East	Main College Block	G4	General view and east elevation
17	31	North	Main College Block	G5	North, window, elevation

Appendix E Project Specification

TYNE AND WEAR SPECIALIST CONSERVATION TEAM

Specification for an Archaeological Desk Based Assessment and Photographic Record of Gateshead College, Durham Road, Gateshead

Introduction

The college site is proposed for a residential development.

The main college building, which fronts onto Durham Road dates to the 1940s or 50s and is of some architectural merit. The site also includes North Dene House, a nineteenth century dwelling, which is included on Gateshead Council's Local List. This building is to be retained in the development. The site lies within Saltwell Conservation Area and is directly next to Saltwell Park which is a Registered Historic Park.

The site was once occupied by a number of large nineteenth century villas, of which North Dene House is the only surviving example. The others were Enfield, which was once occupied by J.G. Burden, later a private boys school (Manders, 1973, History of Gateshead, p 130), Park View and Walker Villa. Who lived in these houses, when were they built and when were they demolished? What form did the gardens take?

This part of Gateshead developed in the nineteenth century as a leafy suburb for the upper middle classes. Prosperous merchants and industrialists were attracted here by its clean air and rural surroundings. Much of the development consisted of large villas, mainly of the 1860s and 70s, some with spectacular gardens. The dominant architectural style was refined Italianate in sandstone. A secondary architectural trend was a number of polychromatic brick houses. Saltwell Park was developed around the estate of stained glass manufacturer William Wailes.

In accordance with PPG16 and UDP policy ENV18 a Desk Top Assessment is required to research the historic development of this part of the suburb and to appraise the likelihood that important archaeological deposits on the site, and assess the impact on those deposits by construction work associated with the proposed development.

To accompany this assessment, a photographic record will be taken of North Dene House and the main 1940s/50s college building.

The finished report will make recommendations for any further archaeological work required.

The assessment must be carried out by a suitably qualified and experienced archaeological organisation. The purpose of this brief is to obtain tenders for this work. The report must be the definitive record for deposition in the Tyne and Wear HER.

The North-East Regional Research Framework for the Historic Environment (2006) notes the importance of research as a vital element of development-led archaeological work. It sets out key research priorities for all periods of the past allowing commercial contractors to demonstrate how their fieldwork relates to wider

regional and national priorities for the study of archaeology and the historic environment. The aim of NERRF is to ensure that all fieldwork is carried out in a secure research context and that commercial contractors ensure that their investigations ask the right questions.

Photographic Record of main college building and North Dene House (inside and outside)

Photographs should be used not only to show a building's appearance, but also to record the evidence on which the analysis of its historic development is based.

All photographs forming part of a record should be in sharp focus, with an appropriate depth of field. They should be adequately exposed in good natural light or, where necessary, sufficiently well-lit by artificial means.

An experienced archaeological photographer should produce a record of the above buildings as is in b/w (which is preferable for permanent archival purposes) **and** colour print, (digital images are **not** acceptable in view of the currently unproven archival performance of digital data) with scale.

The photographic record will include:

- General views of the buildings in their wider setting or landscape
- The buildings' external appearance – typically a series of oblique views will show all external elevations of the building to give an overall impression of its size and shape. Where an individual elevation embodies complex historical information, views at right angles to the plane of the elevation may also be appropriate
- Detailed close-up coverage of the buildings' external appearance – windows, doors, decorative detail, blocked openings, chimneys, etc
- Overall appearance of each room and circulation areas
- Internal close-up detail, structural and decorative – windows, doors, fireplaces, staircases, cornices, architraves, skirting boards, doorcases etc
- Any dates or other inscriptions, any signage, maker's plates or graffiti, which contribute to an understanding of the building or its fixtures or machinery. A contemporaneous transcription should be made wherever characters are difficult to interpret
- Any building contents which a significant bearing on the buildings' history

The two buildings will be described and the structural sequence outlined, as observed from the survey. The description will include:

- a summary statement describing the building's type or purpose, materials and possible date(s) so far as is apparent.
- An account of the building's plan, form, function, age and development sequence.
- Room by room description and description of exterior.
- Names of architects, builders, patrons and owners should be given if known.
- An account of the building's overall form and of its successive phases of development, and of the evidence supporting this analysis.
- An account of the building's past and present use, and of the uses of its parts, with the evidence for these interpretations.
- An account of any fixtures, fittings, plant or machinery associated with the building and its purpose.
- Any evidence for the former evidence of demolished structures or plant associated with the building.
- Copies of other records of the building, or a note of their existence and location.

- Relevant information from other readily available sources – from books, documents, plans, from other people who may be familiar with the building.
- A note of the significance of the building locally, regionally or nationally, in terms of its origin, purpose, form, construction, design, materials or status.
- Copies of any archive plans of buildings
- Copies of any historic photographs of the buildings

Archaeological Assessment

1. The Assessment must inform the planning authority of the archaeological and historical importance of the site.

2. All relevant documentary (such as local history books, journals, papers, documents, county histories, trade directories, census returns, council minutes, court rolls, wills, newspaper cuttings, historic photographs and postcards, prints and engravings etc.) and cartographic records (including historic mapping, archive plans, surveys, estate plans, tithe maps and OS mapping) relating to the vicinity must be consulted and synthesised.

The archaeological consultant is expected to consult:

Tyne and Wear Archives at Blandford House, Blandford Square, Newcastle upon Tyne NE1 4JA (tel. 0191 2326789 ext 407)

Durham Record Office, County Hall, Durham DH1 5UL (tel. 0191 3833253)

Newcastle City Library local studies section, Civic Centre, Barras Bridge, Newcastle upon Tyne NE1 8PD (0845 0020336)

Gateshead Library, Prince Consort Road, Gateshead NE8 4LN (tel. 0191 4773478)

Durham University Library, Archives and Special Collections, Palace Green Section, Durham DH1 3RN (tel. 0191 3342932)

National Monuments Record, Kemble Drive, Swindon SN2 2GZ (tel. 01793 414600)
www.english-heritage.org.uk/NMR

and any other local resource with relevant information.

Useful websites:

<http://museums.ncl.ac.uk/sitelines> - **not** to be used instead of visiting the HER in person because it is only updated every six months and does not include event data

<http://local.live.co.uk> – aerial photographic coverage

<http://museums.ncl.ac.uk/archive/index>

www.sine.ncl.ac.uk

www.helm.org.uk

www.wellinever.info

www.tynesidelifeandtimes.org.uk

www.magic.gov.uk/website/magic/

www.tomorrows-history.com

www.dur.ac.uk/picturesinprint/

Geological bedrock and drift mapping for the area must be analysed.

There must be a search of aerial photographs. Local libraries may have relevant photos. Gateshead Council has a collection (Clare Lacy, Senior Conservation Officer 0191 4333510).

The County Historic Environment Record housed at the West Chapel, Jesmond Old Cemetery must be consulted. *Archaeological contractors are advised that there is a search fee payable for consulting the HER (Access and Pricing Policy available on request). Contractors visiting the HER in person and conducting their own research will be charged the basic search fee of £50 plus photocopying costs.*

Any relevant Building Control Plans for the site must be consulted at Tyne and Wear Archives to provide information on the location of cellars or basements or other features which may have destroyed or truncated archaeological deposits. The location of the cellars or areas of disturbance must be marked on a plan in the finished report.

The County Industrial Archaeologist, Ian Ayris must be consulted on any industrial aspects of the Assessment (tel. 0191 2777190 or email ian.ayris@newcastle.gov.uk)

Information on nearby listed buildings, Local List, Registered Park and Conservation Areas must be included and is available from the HER.

3. The Assessment must describe the land-use history of this part of Gateshead and assess the probability that archaeological deposits survive on this plot
4. The Assessment must describe the geology, topographic position, soil type and drainage of the site, using geological and soil survey maps. The report must make reference to the anticipated preservation conditions likely to be encountered on the site, especially relating to variables affecting the preservation of biological or organic remains.
5. The archaeological contractor must make at least one site visit and the finished Assessment will briefly describe the current condition of the site. A selection of general site photographs must be included in the finished report.
6. The archaeological contractor will assess the impact of the proposed development on archaeological deposits by analysing the plans and foundation designs (where available) for the proposed new building. The commissioning client will provide copies of available plans.

The Assessment Report

The Assessment report must contain and synthesise the results of the analysis of all the sources mentioned above. As far as possible, all maps shown should be at the same scale, to assist in comparing maps of different date and scale, ideally as overlays on a modern base-map, although highlighted enlargements may be used to facilitate the addition of extra annotation.

The report must include a catalogue of features of archaeological or historical interest within or close to the study area. Their location must be shown on a site plan. This must include all sites of interest, not just those currently included in the HER.

A final section of the report should consist of recommendations (in the opinion of the consultant, after assessing all evidence available at the present time) about the type, scale and location of any future archaeological work needed to locate and record historic buildings or archaeological deposits suspected on the site. If evaluation is recommended then the finished report will include a site plan showing the scale and location of suggested trial trenches.

The report must have the following features:-

1. Site location plan and grid reference
2. List of all sources consulted, and their location
3. Details of field visits undertaken by the consultant
4. Photographic prints and negatives in transparent plastic wallets suitable for storing in A4 ringbinders (all four copies require a full set of prints, but only one set of negatives is required and these should be included in the copy for the HER)
5. A card cover with title, date, author, consultant organisation and commissioning client
6. Some form of binding which allows easy copying of the report
7. Copy of this specification

Four paper copies of the report need to be submitted:

- one for the commissioning client
- one for the planning authority (Gateshead Council)
- one for Clare Lacy, Senior Conservation Officer, Gateshead Council
- and one for deposition in the County HER. A digital copy of the report on CD is also required by the HER – to be sent with the paper report but not attached to it. ***The report and CD for the HER must be sent by the archaeological consultant directly to the address below. If the report is sent via the planning department, every page of the report will be stamped with the planning application number which ruins the illustrations. Also the HER is often sent a photocopy instead of a bound colour original which is not acceptable.***

OASIS

The Tyne and Wear County Archaeologist supports the Online Access to the Index of Archaeological Investigations (OASIS) project. This project aims to provide an online index/access to the large and growing body of archaeological grey literature, created as a result of developer-funded fieldwork.

The archaeological contractor is therefore required to register with OASIS and to complete the online OASIS form for their desk based assessment at <http://ads.ahds.ac.uk/project/oasis/>. Please ensure that tenders for this work takes into account the time needed to complete the form.

Once the OASIS record has been completed and signed off by the HER and NMR the information will be incorporated into the English Heritage Excavation Index, hosted online by the Archaeology Data Service.

The ultimate aim of OASIS is for an online virtual library of grey literature to be built up, linked to the index. The unit therefore has the option of uploading their grey literature report as part of their OASIS record, as a Microsoft Word document, rich text format, pdf or html format. The grey literature report will only be mounted by the ADS if both the unit and the HER give their agreement. The grey literature report will be made available through a library catalogue facility.

Please ensure that you and your client understand this procedure. If you choose to upload your grey literature report please ensure that your client agrees to this in writing to the HER at the address below.

For general enquiries about the OASIS project aims and the use of the form please contact: Mark Barratt at the National Monuments Record (tel. 01793 414600 or oasis@english-heritage.org.uk). For enquiries of a technical nature please contact: Catherine Hardman at the Archaeology Data Service (tel. 01904 433954 or oasis@ads.ahds.ac.uk). Or contact the Tyne and Wear Archaeology Officer at the address below.

Jennifer Morrison
Tyne and Wear Archaeology Officer
West Chapel
Jesmond Old Cemetery
Jesmond Road
Newcastle upon Tyne
NE2 1NL
Tel (0191) 2816117
jennifer.morrison@newcastle.gov.uk

Ref: Gateshead College
August 2007
Planning Application: pre-application

For HER use only:
Quality control

Sources used:

- ☐ Northumberland Record Office
- ☐ Tyne and Wear Archives
- ☐ Newcastle City Library Local Studies
- ☐ Durham Record Office
- ☐ local library
- ☐ Special collections, Palace Green
- ☐ HER
- ☐ Building Control Plans
- ☐ Goad Insurance plans
- ☐ Conservation Officer
- ☐ APs

Report content:

- ☐ site location plan
- ☐ grid reference
- ☐ use of documentary sources (books/journals/papers/county histories/trade directories/court rolls/census returns/documents etc)
- ☐ use of cartographic sources (estate maps/tithe/archive plans/OS)
- ☐ land-use history
- ☐ historic photographs/drawings/engravings
- ☐ geology

- ☐ anticipated preservation conditions
- ☐ evidence of site visit and site photograph
- ☐ listed buildings and Conservation Areas
- ☐ map regression
- ☐ plan of cellars/areas of disturbance
- ☐ catalogue and plan
- ☐ impact of proposed development
- ☐ recommendations
- ☐ trench location plan
- ☐ CD
- ☐ OASIS form