

West Coast Archaeological Services

AMER WOODLAND CREATION PROJECT

ARCHAEOLOGICAL DESK-BASED ASSESSMENT AND WALKOVER SURVEY

Amer – Glen Bracadale, Skye



View west over An T-Sron to Loch Bracadale

National Grid Reference	NG 38535 39900 (centred)
Site Code	AMER12
Author	Steven Birch & Mary Peteranna
Report #	25/AMER/12
Client	Scottish Woodlands / Amer, Glen Bracadale
Date	20-02-2012
OASIS No.	Westcoas1- 120266

Tel: 01381 600726

Mobile: 07867 651886

Email: Skyesub1@aol.com

West Coast Archaeological Services
Report Number: 025/AMER/12

CONTENTS

List of Figures	3
List of Plates	3
Summary	4
1 Introduction	4
2 Acknowledgements	4
3 Site Location	5
4 Archaeological and Historical Background	5
5 Methodology	5
5.1 Desk-Based Assessment	7
5.2 Walkover Survey	7
6 Results	7
6.1 Desk-Based Assessment	7
6.1.1 Cartographic Sources	7
6.1.2 Highland Historic Environment Record (HER)	9
6.1.3 Statistical Accounts	10
6.1.4 Aerial Imagery	10
6.2 Walkover Survey Results	10
6.2.1 Prehistoric Period	10
6.2.2 Historic Period	12
7 Discussion	16
8 Recommendations	16
9 References	17
10 Web Based Sources	18

Appendix 1	Gazetteer of Archaeological Sites	23
Appendix 2	Index of Photographs	56

LIST OF FIGURES

1	- Location maps showing survey area	5
2	- Aerial image of survey area showing distribution of archaeological sites	11
3	- Remains of prehistoric hut circle 20a and overlying shieling structures	12
4	- Plan of the sites forming part of the township of <i>Glen Bracadale</i>	14
5	- Plan of farmstead Site 19 and associated enclosures in Glen Bracadale	14
6	- Plan of farmstead Site 21, Ach' an Locha	15
7	- Plan of farmstead Sites 23 and 24, Ach' an Locha	15
8	- Plan of shieling Site 34 on the flanks of <i>Creagan Breaca</i>	17
9	- Plan of farmstead Site 4 and associated structures, Allt Mor	18
10	- Distribution of archaeological sites (Amer and An T-Sron)	20
11	- Distribution of archaeological sites (Allt Mhor and Ach' an Locha)	21
12	- Distribution of archaeological sites (Glen Bracadale)	22

LIST OF PLATES

Cover	- View west over An T-Sron to Loch Bracadale	-
2	- Complex of turf and stone structures forming Site 10 looking SW	13
3	- Hut circle Site 1 to south of River Amer, looking NW	19
4	- Stone-built byre Site 4a looking west, with twinning pen 4b below scale	19
5	- Farmstead at Ach' an Locha (Site 21) looking SSW	61
6	- Prehistoric boulder boundary wall (Site 63) looking SE	62

AMER WOODLAND CREATION PROJECT
Archaeological Desk-Based Assessment and Walkover Survey
Amer, Glen Bracadale, Skye

Summary

An archaeological desk-based assessment and walkover survey was carried out between 8 and 12 February 2012 on behalf of Scottish Woodlands at Amer, Glen Bracadale, Skye, in advance of a woodland creation scheme. The work was undertaken to assess the nature and extent of any archaeology likely to be affected within the areas outlined for planting and regeneration and in order to inform recommendations for the protection and management of any sites recovered. The survey identified 84 new archaeological sites including prehistoric hut circles and boulder walls, and later settlement remains including townships, farmsteads, pens, shielings and a complex of turf and stone dykes. Twenty-nine areas of relict rig and furrow cultivation have also been recorded, which complements the settlement remains. Mitigation measures are proposed to safeguard the sites during the establishment of the woodland scheme.

1. Introduction

- 1.1 A desk-based assessment and walkover survey of the visible archaeological monuments surviving within the boundaries of a proposed woodland establishment scheme (centred at grid reference NG) was carried out at Amer, Glen Bracadale, on the island of Skye (see Fig.1) by West Coast Archaeological Services between 8 and 12 February 2012. The survey was requested by Scottish Woodlands because the area proposed for the woodland development is located in a landscape with a potential for sites of archaeological significance.
- 1.2 The purpose of the desk-based assessment and archaeological walkover survey was to identify and record the location and nature of any archaeological features of interest prior to development, whilst assessing any potential adverse impacts and proposing an appropriate strategy of mitigation. The *Scottish Planning Policy 2010* describes how archaeology should be managed when considering planning decisions and determining conditions for developments that have an impact on the historic environment.

2. Acknowledgements

- 2.1 We wish to thank Scottish Woodlands for commissioning the work and Simon Amor for his assistance. Fieldwork was carried out by Steven Birch and Mary Peteranna, while mapping is reproduced by permission of ProMap license #LIG1044 and aerial imagery is reproduced with permission from Bing Maps Services¹ under the RoCAS license with ESRI.

¹ Bing Maps TOU: <http://www.microsoft.com/maps/assets/docs/terms.aspx>
West Coast Archaeological Services
Report Number: 025/AMER/12

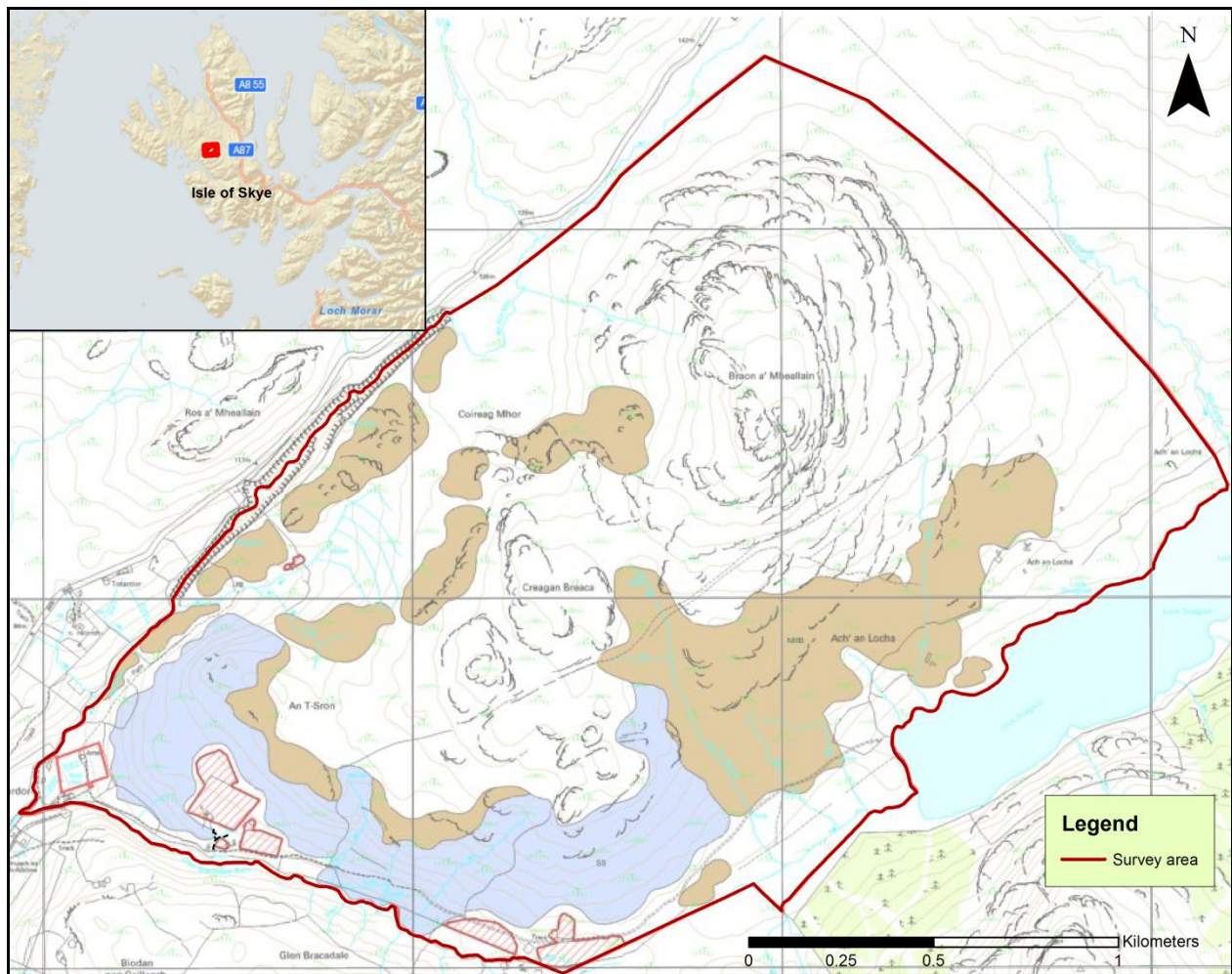

Figure 1 – Site Location map showing survey area at Amer, Skye

3. Site Location

- 3.1 The area of the walkover survey at Amer totalled approximately 500 hectares, and is located in Glen Bracadale on the west coast of the island of Skye, some 4 km ENE of Struan (see Fig.1). Situated on rising ground at the NE end of the sea inlet of Loch Beag, the area for survey is bounded to the NW by the Allt Mor, to the SW by the Glen Bracadale Burn and to the NE by the Allt Garbh. The freshwater Loch Duagrich bounds most of the SE side of the survey area, along with low-lying marshy ground and a small un-named burn.
- 3.2 The survey area is dominated at the NE end by Braon a' Mheallain (267m) and by lower lying hills Creagan Breaca (199m) and An t-Sron (137m) to the SW. These hills form the spine of the survey area and are formed from basalt rocks, which form numerous rocky scarps on the slopes of the hills.
- 3.3 There are few trees within the survey area, much of which comprises open heather and grass moorland. The ground is very wet in parts, especially where peat accumulation is most pronounced. However, some of the steeper slopes are relatively

well drained, while many of the basalt outcrops have formed dry islands of good grazing.

- 3.4 Several small burns including the Allt Beithe penetrate the survey area, while artificial drainage ditches are a common feature on some of the hill slopes, attesting to relatively recent attempts to drain some of the wetter areas of ground. Peat cuts of unknown age are also numerous in some sectors of the area, mainly located on the flat, poorly drained areas of peat.
- 3.5 Views from the slopes of the hills in the survey area extend to the seascapes of Loch Bracadale and the Western Isles, and to the surrounding hills and moorlands to the NW, NE and SE. The house at Amer and several farm buildings within the SW corner of the survey area are the only buildings currently in use.

4. Archaeological and Historical Background

- 4.1 Amer, or *Amar*, translates to ‘The Channel’, which most likely refers to the narrow sea-inlet and Amar River channel that runs ENE to Amer Farm.
- 4.2 There appears to have been no previous archaeological survey of the area proposed for the planting scheme at Amer, although there have been significant settlements located along the periphery, especially to the SW and S (Bracadale) and the SE (Ach’ an Locha – *Field of the Loch*).
- 4.3 There are numerous sites of archaeological importance located in the surrounding landscape around Amer. In particular, prehistoric activity in the area is dominated by the numerous brochs and duns including Dun Beag, Dun Mor, Dun Diarmaid, Dun Garsin and Dun Taimh; souterrains at Knock Ullinish, Glen Bracadale and within the Iron Age Farmstead of Tungadale; and by several hut circles and relict field systems.
- 4.4 Prehistoric funerary monuments include the chambered cairn of Neolithic age at Ullinish and the later potential Bronze Age cairn nearby, while later religious activity is represented by the ruins of St. Assind’s Chapel, which is located on the NE shore of Loch Beag.
- 4.5 Otherwise, it is the post-medieval settlement remains that are most obvious in the surrounding area, although many of these settlements and their associated infrastructure have never been recorded archaeologically.

5. Methodology

The overall aim of this assessment was to identify and record any archaeological sites or features that might be affected by the proposed tree planting and regeneration scheme, including access tracks and fence erection within the survey area at Amer and to propose mitigation as appropriate to ensure that archaeological sites and monuments are not unnecessarily damaged or destroyed.

5.1 Desk-Based Assessment

- 5.1.1 A desk-based assessment was conducted prior to commencement of the survey in order to assess the archaeological potential of the area based on previously recorded sites and any historical documentation.
- 5.1.2 A search was made of all relevant records from the National Monuments Record of Scotland (NMRS – Canmore) and the Highland Council Historic Environment Record (HER). Aerial imagery was also checked for any relevant site information where possible.

5.2 Walkover Survey

- 5.2.1 The area of the proposed woodland planting scheme was walked over and surveyed between the 9 and 12 February 2012, during a period of cool, and showery, weather. Conditions on the ground for the walkover survey were good, although very wet underfoot in parts, with generally good visibility and light levels.
- 5.2.2 Archaeological sites were recorded individually including using high-resolution digital photography where possible, while sketch survey drawings were produced where necessary. The individual site locations were plotted using ArcPad GIS software on a handheld Windows Mobile-based computer. Details relating to the individual recovered sites and monuments can be found in the Gazetteer of Archaeological Sites in Appendix 1.
- 5.2.3 Survey and recording methods from the Royal Commission on the Ancient and Historical Monuments of Scotland (RCAHMS) were employed and all work was conducted in strict adherence to the *Institute for Archaeologists (IfA) Code of Conduct*.

6. Results

The following sections present the results of the desk-based assessment and walkover survey.

6.1 Desk-Based Assessment

A desk-based assessment was carried out in advance of the walkover survey in order to assess the archaeological potential of the area based on previously recorded sites and any historical documentation.

6.1.1 Cartographic Sources

- 6.1.1.1 Mapping held at the National Library of Scotland in Edinburgh was checked on-line and produced the following results.

6.1.1.2 One-inch Ordnance Survey 1st, 2nd and 3rd Editions

Portree

Sheet 80: 1884, 1896, 1909

The 1st and 2nd Edition maps show *Amer* with the name of *Teangamore*, which at this time appears to have two roofed buildings, while a track leads east down Glen Bracadale towards Tungadale. The 3rd Edition map shows a total of three roofed buildings at *Teangamore*, along with the track in Glen Bracadale.

6.1.1.3 Six-inch Ordnance Survey 1st and 2nd Editions

Inverness-shire

Sheets XXVIII & XXIX

The 1st Edition map sheets published in 1881 depicts three roofed buildings and one unroofed building at *Teangamore* along with a well and two enclosures. A large sheepfold is shown to the north of the track leading through Glen Bracadale, while a single unroofed building is shown to the north of the track, to the east of the sheepfold. A single unroofed building, probably a house or farmstead, is also shown at Ach' an Locha.

The 2nd Edition sheets, published in 1903, show the same features as noted for the 1st Edition six-inch mapping. However, an additional unroofed building is shown adjacent to the house/farmstead at Ach' an Locha.

6.1.1.4 2 ½ inch (1:25 000) Ordnance Survey Explorer Map – Sheet 410, 2007

This modern map of Bracadale has utilised aerial imagery and depicts several sites of archaeological interest within the survey area. Field systems and clusters of settlement remains are shown on the lower NW, SW and S flanks of An t-Sron. This includes the remains of the buildings and enclosures depicted on the 6 inch OS mapping at *Teangamore* (shown as Amar on this map); a farmstead and associated field walls are shown to the SE of the Allt Mor, to the NW of An t-Sron; and a complex of fields and settlement remains are depicted to the N of the track in Glen Bracadale, immediately to the NW of the large sheepfold shown on the 6 inch OS mapping.

Further ESE, at a prominent turn in the track running through Glen Bracadale, a single unroofed building is shown with attached enclosure (this also appears to be the single unroofed structure shown on the 6 inch OS mapping).

Additional field walls and enclosures are shown running across the lower flanks of Braon a' Mheallain, and at least three individual farmsteads are depicted at Ach' an Locha. The farmstead shown to the SW in this group appears to correlate with the Ach' an Locha farmstead depicted on the 6 inch OS mapping.

The settlement lies around the W, SW, S and SE boundaries of the survey area and with the exception of what appears to be a degraded boundary dyke running on a NE-SW axis through the area, no other archaeological features are shown.

6.1.1.5 John Thomson's Atlas of Scotland

Skye Island, 1832

Thompson's map of 1832 shows no features of archaeological interest within the survey area at Amer, with the exception of the track leading east through Glen Bracadale towards Loch Duagrich.

6.1.2 Highland Historic Environment Record (HHER)

A full search of the Highland Historic Environment Record (HHER) produced two sites within the boundaries of the survey areas, and two other relevant sites in adjacent areas of the landscape:

6.1.2.1 MHG27684

NG 37050 39510

Farmstead, Amar

A farmstead, comprising three roofed buildings, one unroofed building and one enclosure is depicted on the 1st edition of the OS 6-inch map (Inverness-shire, Isle of Skye 1881, sheet xxviii). Three roofed buildings are shown on the current edition of the OS 1:10000 map (1992).

6.1.2.2 MHG27676

NG 38310 39050

Township, Glen Bracadale

What may be a township, comprising one roofed building, two unroofed buildings and two enclosures is depicted on the current edition of the OS 1:10000 map (1992). One unroofed building is shown on the 1st edition of the OS 6-inch map (Inverness-shire, Isle of Skye 1881, sheet xxviii).

6.1.2.3 MHG4873

NG 38260 38960

Souterrain, Glen Bracadale

NG 3826 3896 In Glen Bracadale, WSW of Loch Duagrich, at an elevation of 300ft OD is a ruined earth-house. It is situated on a mound of earth and stone apparently partly artificial, and the entrance seems to have been about 6ft from the bank of the stream.

The earth-house has the form of a narrow gallery with drystone walls and lintelled roof about 9ins under the surface, which led into the mound in a direction very slightly to the W of N and then curves round regularly to the NW. The first 6ft of the walls seem to have been quite destroyed, but for some 26ft beyond they can be traced, the space between being filled with debris. At two places, some 16ft and 21ft 6ins from where the walls begin, several lintels remain, covering a length of 3ft and 4ft 7ins respectively. The hollow can be traced farther until it dies away in a circular stony mound, the center of which lies some 15ft from the last lintel. Under one of the lintels the gallery shows a width of 2ft 6ins. There seems to have been a rise of about 3ft in the length of the earth-house.
RCAHMS 1928.

An earth-house as described by RCAHMS. About 30.0m to the NW is a ruined house with byre and yard, and about 60.0m to the NE is another.
Visited by OS (C F W) 1 June 1961.

6.1.3 Statistical Accounts

6.1.3.1 The Statistical Accounts of 1791-99, says that the main agricultural produce grown in Bracadale Parish was oats, barley and potatoes, while cattle, sheep and horses are the main livestock raised.

6.1.3.2 The population at the time of the Account numbers around 2250 people. However, between 1771 and 1774, the Account states that 128 people emigrated, while in 1788 an additional 200 people sailed for North America. The Statistical Account of 1834-45 suggests that the decline in the population of Bracadale Parish continued and that *'...the decrease in population is solely to be ascribed to the system of farming, which has for some time been adopted, viz. throwing a number of farms into one large tack for sheep-grazing, and dispossessing and setting adrift the small tenants'* (Glass, 1840).

6.1.3.3 Otherwise, there is little detail in the accounts relating to the actual individual farms and settlements on the ground.

6.1.4 Aerial Imagery

6.1.4.1 A scan of the digital imagery for the area of the survey produced a wide number of contacts for investigation that were not visible on the Ordnance Survey mapping or other desk-based sources of information. This included additional structures including potential farmsteads, especially associated with the Glen Bracadale and Ach' an Locha Townships, field walls/dykes and significant areas of relict rig and furrow cultivation. However, with the exception of peat cuttings and numerous drainage ditches cutting across the hill-slopes, the aerials also showed large tracts of quite open, featureless ground, especially to the north of the survey area.

6.2 Walkover Survey Results

The walkover survey revealed 84 new archaeological sites within the survey area (see Fig. 2), some of which comprise multiple and complex structures including farmsteads and shieling groups. Twenty-six areas of relict rig and furrow cultivation were also recorded, most of which were concentrated around the west, south and southeast perimeters of the survey area, in particular near the township of Amer. These sites generally relate to the Post Medieval use of the landscape, including transhumance activities, although hut circles and boulder boundaries indicate the use of the landscape during prehistory. The Gazetteer of Archaeological Sites (see Appendix 1) provides details of the individual sites identified during the survey.

6.2.1 Prehistoric Period

6.2.1.1 A total of six prehistoric hut circles were identified during the walkover survey (Sites 1, 16b, 20a, 25, 27b and 28c), most of which are in a very-degraded state of preservation. The sites have been robbed for stone and most are overlain by later shieling structures. Generally, the sites are located on terraces overlooking Glen Bracadale and Corieag Mhor at altitudes exceeding 175 metres OD, where their remains have been partially obscured and buried by peat growth.

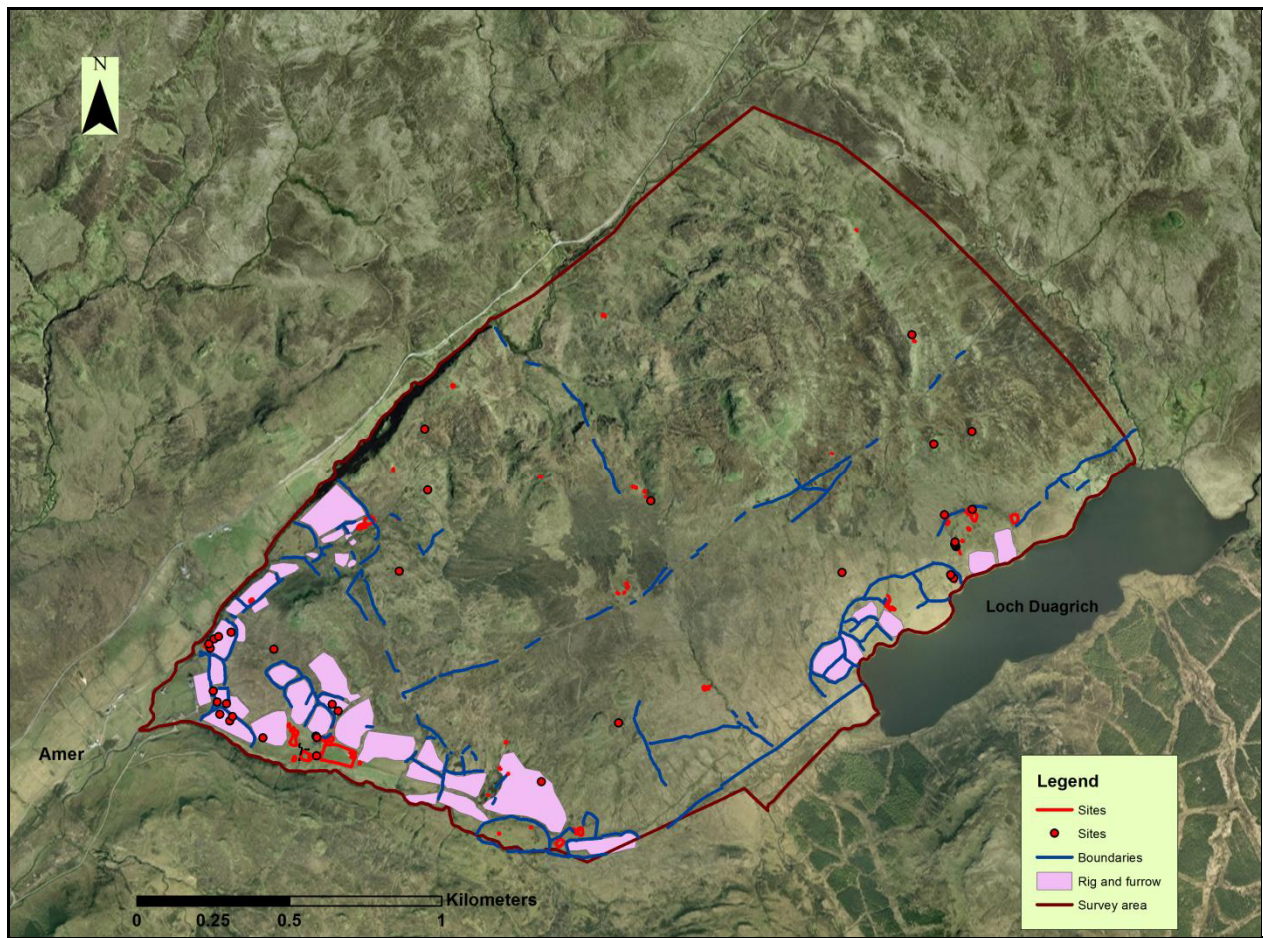

Figure 2 – Aerial image of survey area showing distribution of archaeological sites

6.2.1.2 Boulder-built walls of possible prehistoric age were also recorded on the slopes above Glen Bracadale (Sites 47, 56, 63, 66 and 70), which are most likely contemporary with the hut circles. They generally comprise rows of large boulders, some of which are set on edge, that are only visible on raised, dry areas of ground. Elsewhere, they are obscured by peat growth, especially within hollows in the landscape. The walls run in a linear manner up the hill-slopes, although one section of wall ran horizontally across the hillside where it adjoined and filled areas between low rock scarps and outcrops.

6.2.1.3 The discovery of the hut circles and boulder walls within the survey area adds to a growing number of prehistoric sites of possible contemporary age, such as the brochs and duns scattered around the shores of Loch Bracadale and the Amer inlet, the Iron Age Farmstead and souterrain at Tungadale, and the souterrain located within the later settlement of Glen Bracadale (see Section 6.1.2.3 in this report).

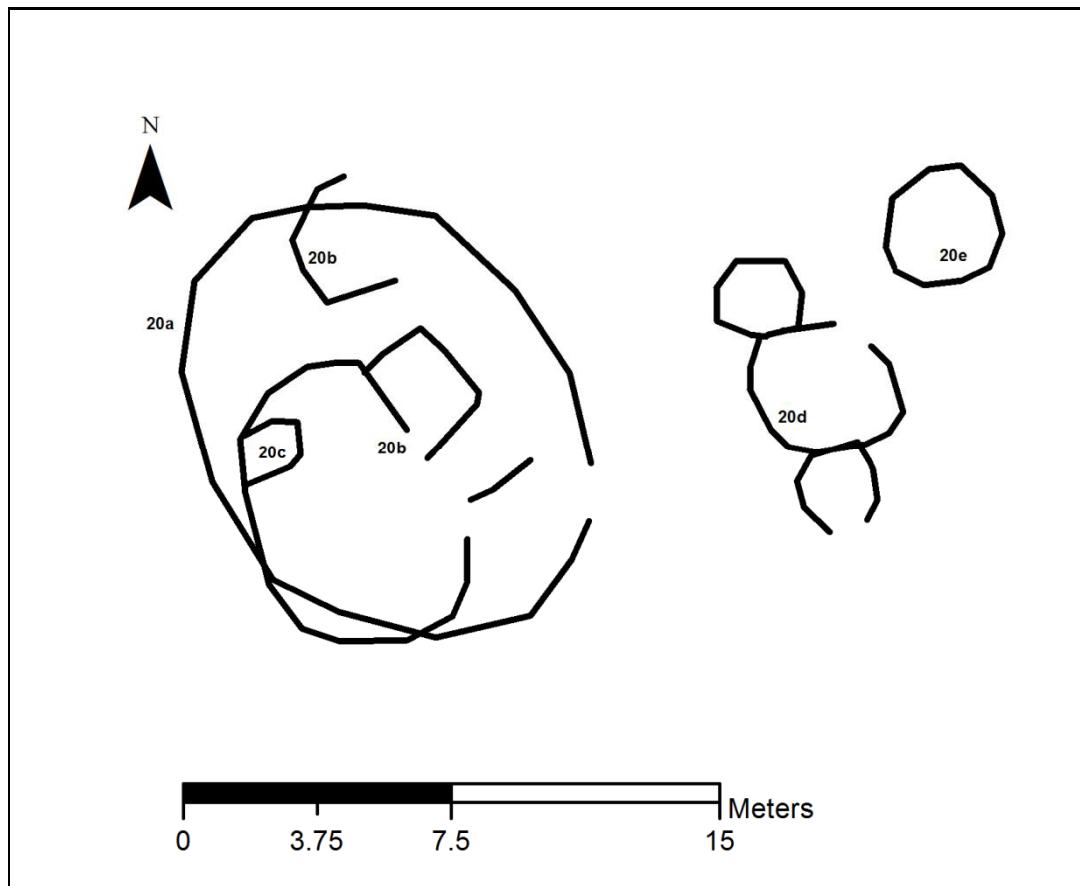

Figure 3 – Remains of prehistoric hut circle 20a and overlying shieling structures

6.2.2 Historic Period

6.2.2.1 A significant number of sites were recovered during the walkover survey at Amer that relate to settlement in the area during the Historic period, most of which are new to the archaeological record. With a poor excavation record for structures of this period in Skye, it is difficult to assign a specific age to them. It is possible that some of the farmsteads and shieling sites extend back into the later medieval period, although it is more likely that most of the structures recorded relate to post-medieval settlement. The desk-based sources do not generally provide any additional detail to assist our interpretation of these sites. Indeed, most of the settlements recorded, whether individual farmsteads or townships, are not depicted on early cartographic sources and it is also difficult to assign names to these formerly settled places in the landscape.

6.2.2.2 It is possible that the complex of houses, byres and associated structures centred on Sites 10, 11 and 13 formed a part of the *Glen Bracadale* Township, while the farmstead (Site 19) also formed a part of this settlement. The township of Ach' an Locha is represented by the farmsteads recorded at Sites 21, 23 and 24. There is no name available from the desk-based sources to attach to the farmstead complex identified in the northwest of the survey area (Site 4).



Plate 2 – Complex of turf and stone structures in Glen Bracadale forming Site 10 looking SW

- 6.2.2.3 Some of the houses recorded within these sites include complex, multi-phase structures of stone and turf (for example see Sites 4, 21, 23 and 24), of impressive size. We can only speculate on their function and why they display such complex morphology, although it is possible that they were modified and extended to house an ever-increasing population, especially during the post-medieval period prior to the clearances that took place in this area.
- 6.2.2.4 Transhumance activity within the wider landscape is indicated by the numerous individual shielings and shieling groups that are generally located on the slopes above the townships and farmsteads, along and adjacent to stream-courses. The shielings comprise single and multi-cell structures built from stone and turf, which most likely served a variety of functions during the summer months. The distribution of the shieling groups appear to relate to the major settlement in the valleys below and it is possible to group these sites together into respective land-holdings. For example, shieling sites 7, 27, 28 and 33 most likely relate to the former township of *Amar* (*Teangamore*) and the farmstead Site 4. The shieling sites 29, 30, 31 and 32 are most likely connected with the township of *Ach' an Locha*; while shieling sites 16, 17, 20, 34 and 35 relate to the township of *Glen Bracadale*.
- 6.2.2.5 Finally, the historic landscape is enhanced by turf and stone boundary dykes, enclosures and areas of relict rig and furrow cultivation. Most of the cultivation plots are centred on the *Amer* and *Glen Bracadale* townships, many of these enclosed by dykes to form small globular-shaped fields. Elsewhere, throughout the survey area, the landscape has been divided by boundary dykes. A major linear dyke runs SW-NE through the survey area (Sites 54 and 81), while other dykes (Sites 46, 49, 54, 63, 65 and 84) run in a SE-NW direction, possibly marking the extent of the townships and their associated grazings.

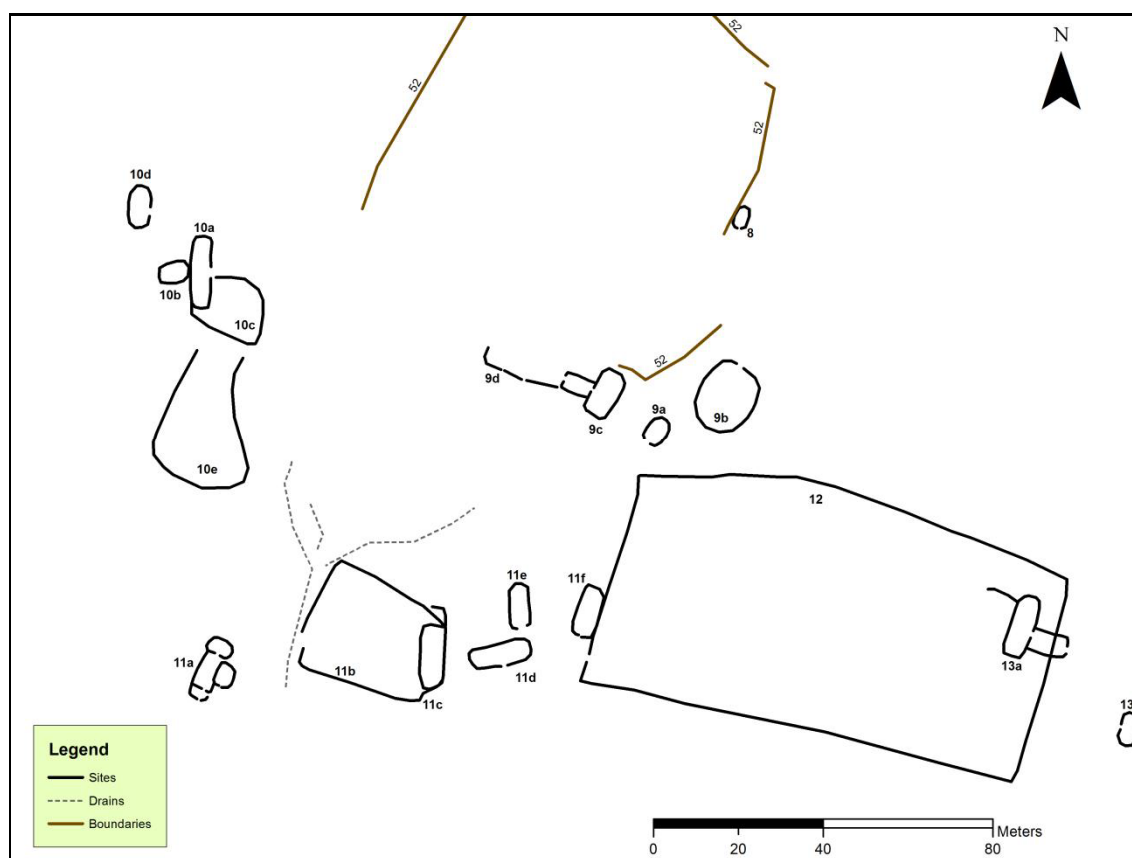

Figure 4 – Plan of the sites forming part of the township of *Glen Bracadale*

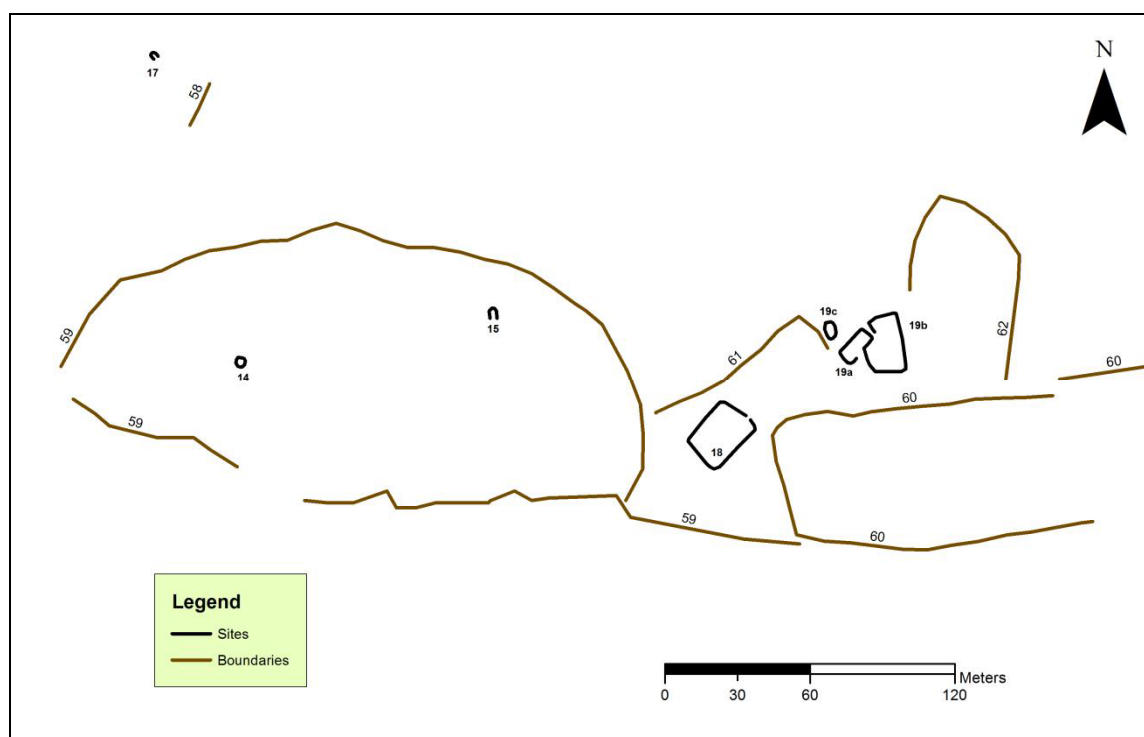

Figure 5 – Plan of farmstead Site 19 and associated enclosures in Glen Bracadale

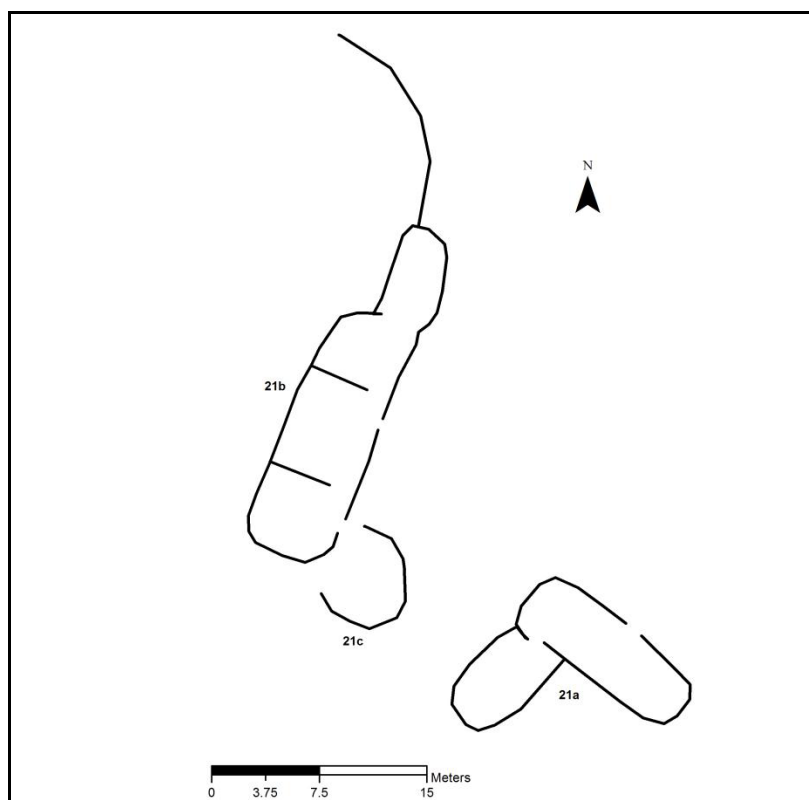

Figure 6 – Plan of farmstead Site 21, *Ach' an Locha*

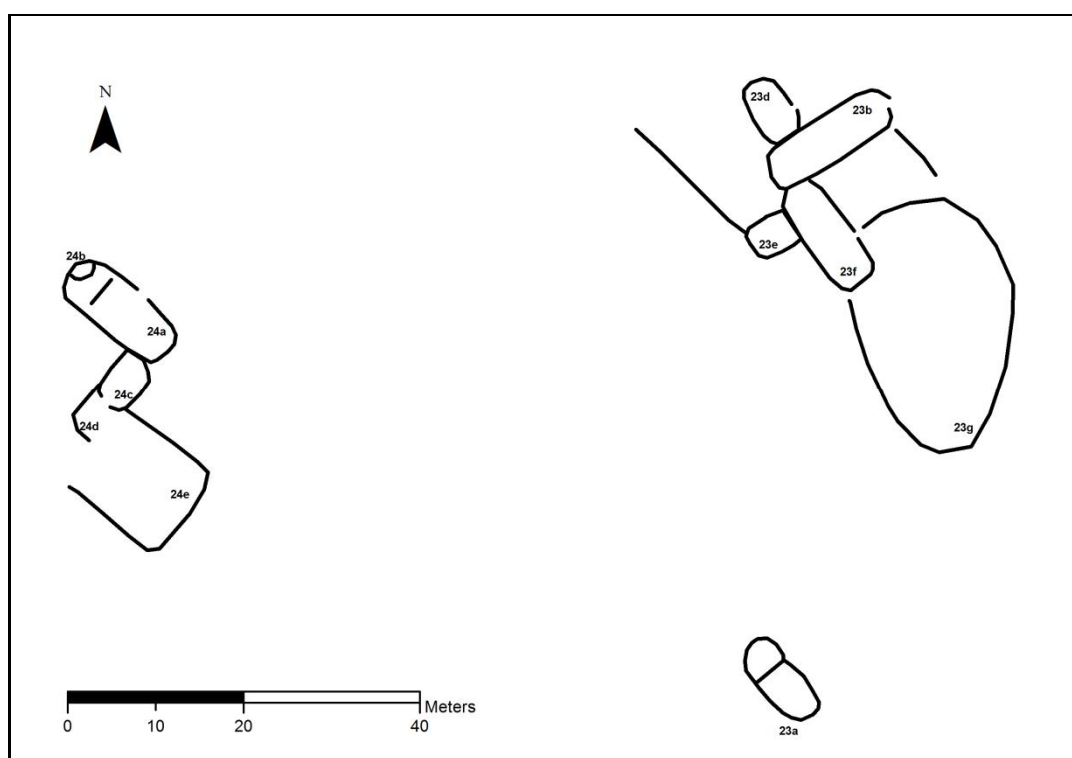

Figure 7 – Plan of farmstead Sites 23 and 24, *Ach' an Locha*

7. Discussion

- 7.1 The desk-based assessment and archaeological walkover survey of the designated area at Amer, Skye resulted in the detailed recording of a well-preserved historic landscape, with underlying remains of prehistoric hut circles and associated boulder walls. The prehistoric sites are of National importance and add to a corpus of associated, contemporary sites in the Bracadale area. It is possible that other prehistoric sites lie within the survey area and are now obscured by peat growth and the development of the later historic landscape.
- 7.2 The majority of the sites recovered during the survey comprise a well-preserved historic landscape with evidence for farmsteads and their associated infrastructure forming townships, and shielings within the wider landscape relating to these townships. Boundary dykes, enclosures and areas of rig and furrow cultivation complete this historic landscape of regional significance, the boundary dykes in particular allowing us an insight into the division and use of the land through time.
- 7.3 Recommendations for the management and preservation of the historic environment recorded at Amer are set out below.

8. Recommendations

- 8.1 At least a 10-metre buffer zone should be maintained around any individual buildings and structures including shielings, and any new tree growth within these buffer zones should be managed.
- 8.2 A 20-metre buffer zone should be maintained around the prehistoric hut circles and associated infrastructure and any new tree growth within these zones should be managed. At least a 10-metre buffer zone should be retained to each side of the boulder boundary dykes, which are most likely contemporary with the hut circles.
- 8.3 At least a 20-metre buffer zone should be maintained in the planting scheme around major areas of settlement including townships, farmsteads and shieling groups, and any new tree growth within these buffer zones should be managed. This will safeguard any additional buried remains or archaeological deposits that may extend beyond the visible features at the surface, while also allowing intra-visibility between sites and associated structures. Polygon shape-files showing recommended buffer zones are included with this report.
- 8.4 At least a 5 metres buffer zone should be retained to each side of boundary dykes, to protect and retain these important land divisions within the landscape. Any new tree growth within these buffer zones should be managed.
- 8.5 Areas of relict rig and furrow cultivation have been recorded for the Historic Environment Record, providing preservation by record. Therefore, with the exception of specific enclosed fields as identified by Scottish Woodlands on the original base mapping, areas of rig and furrow cultivation may be taken into the planting scheme.

These features potentially provide some of the better quality and well-drained soils within the survey area.

- 8.6 Access tracks for vehicles and the erection of any new fence lines should also respect the recommendations set out above.

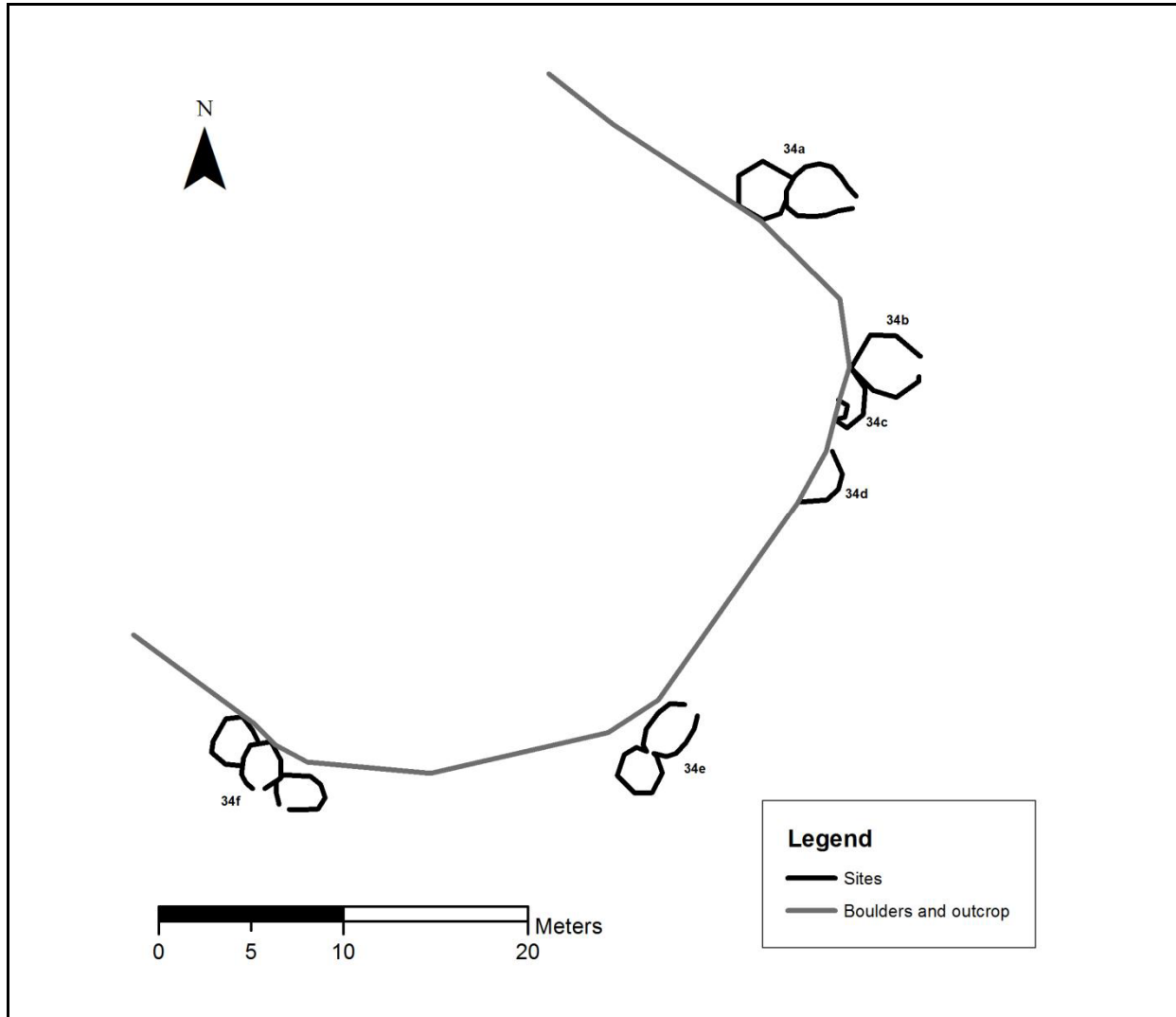

Figure 8 – Plan of shieling Site 34 on the flanks of *Creagan Breaca*

9. References

Institute for Archaeologists (IfA). 2011. *By-laws of the Institute for Archaeologists: Code of Conduct*. Reading, IfA.

MacKenzie, A. (1883) *The History of the Highland Clearances*. Edinburgh.

Royal Commission on the Ancient and Historical Monuments of Scotland (RCAHMS). April 2004. *Survey and Recording Policy*.

West Coast Archaeological Services
Report Number: 025/AMER/12

The Scottish Government 2010. Scottish Planning Policy.
[Http://www.scotland.gov.uk/Resource/Doc/300760/0093908.pdf](http://www.scotland.gov.uk/Resource/Doc/300760/0093908.pdf)

10. Web-Based Sources

British Geological Survey – <http://www.bgs.ac.uk>.

Gazetteer for Scotland – <http://www.scottish-places.info>

Highland Historic Environment Record – <http://her.highland.gov.uk>

Scotland's Places – <http://www.scotlandsplaces.gov.uk>

Statistical Accounts of Scotland – <http://stat-acc-scot.edina.ac.uk/link/1834-45/Inverness/Bracadale/>

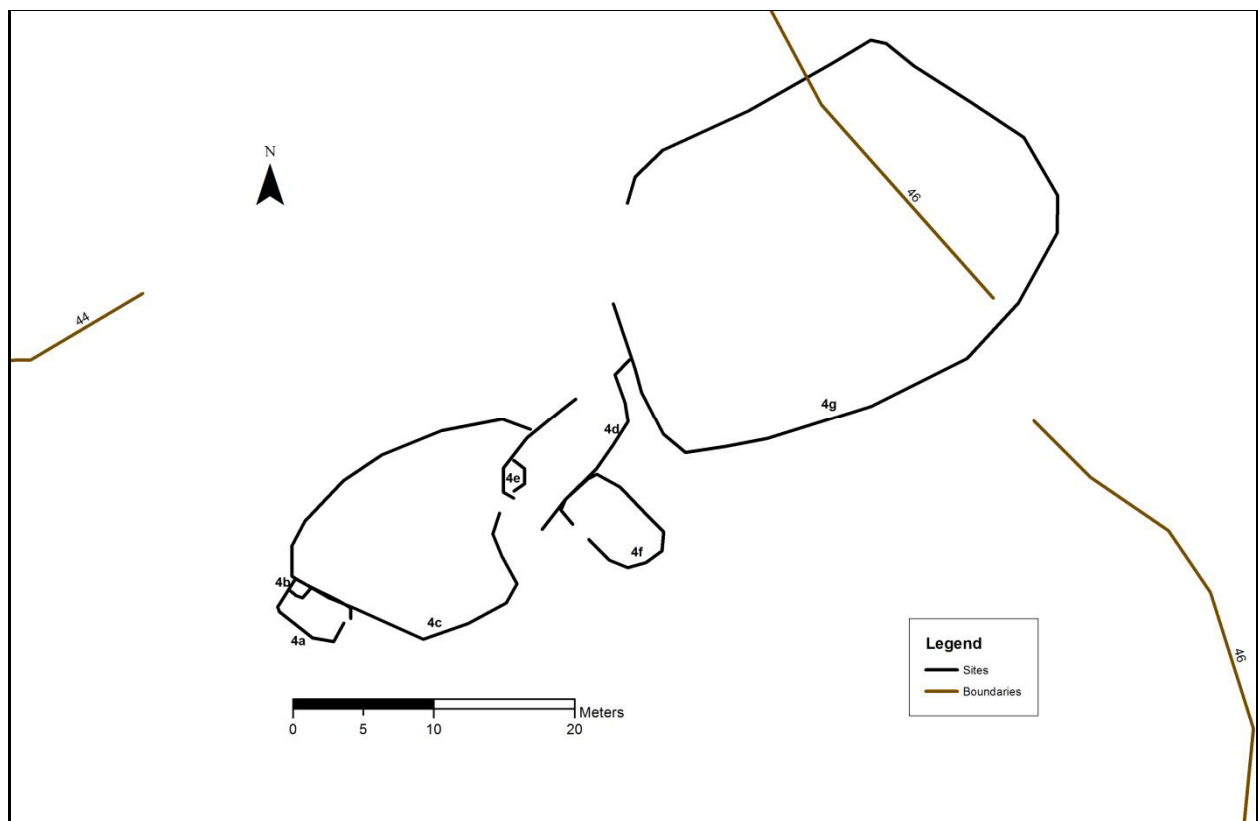

Figure 9 – Plan of farmstead Site 4 and associated structures, *Allt Mor*



Plate 3 – Hut circle Site 1 to south of River Amer, looking NW



Plate 4 – Stone-built byre Site 4a looking west, with twinning pen 4b below scale

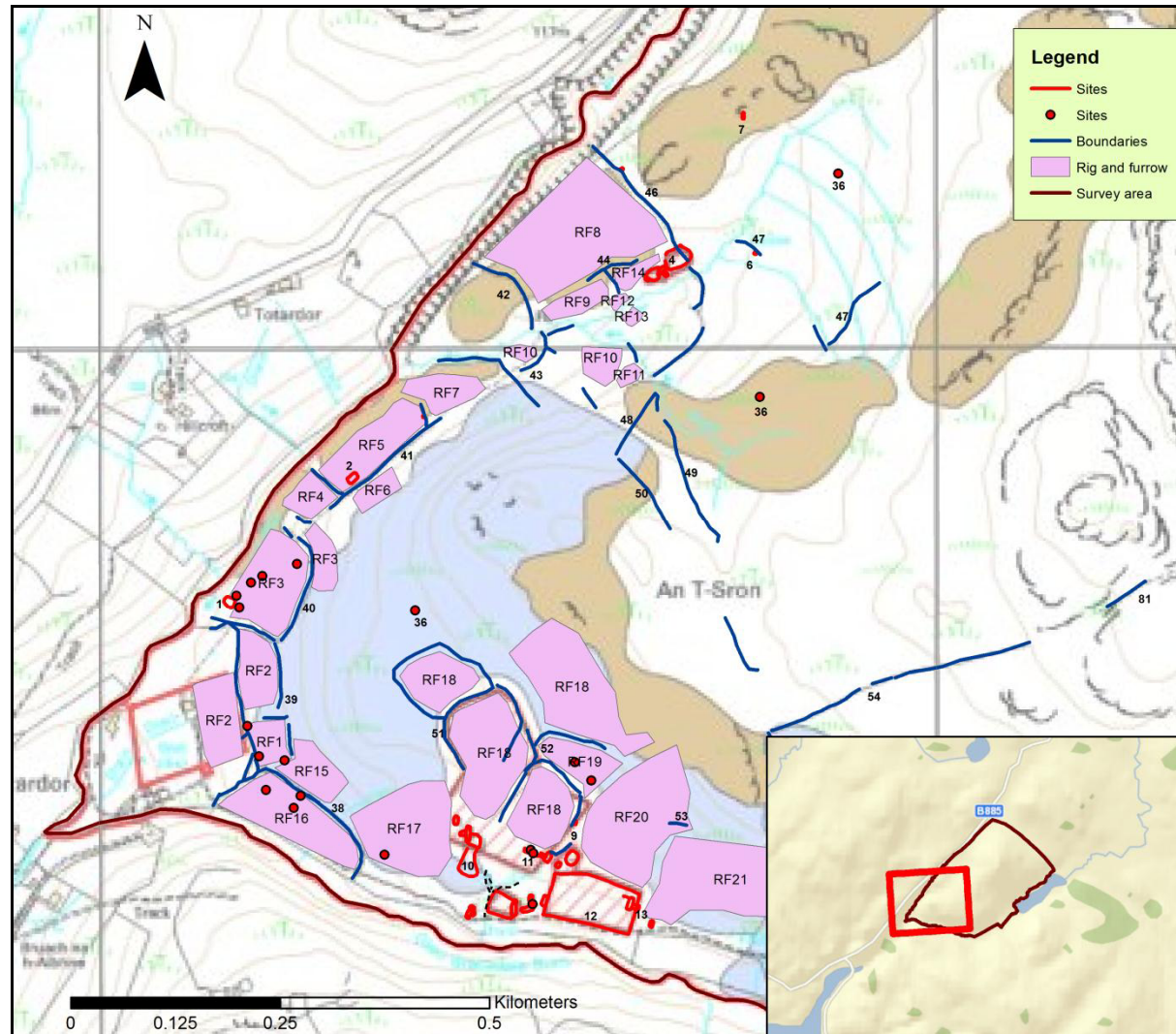

Figure 10 – Distribution of archaeological sites (Amer and An T-Sron)

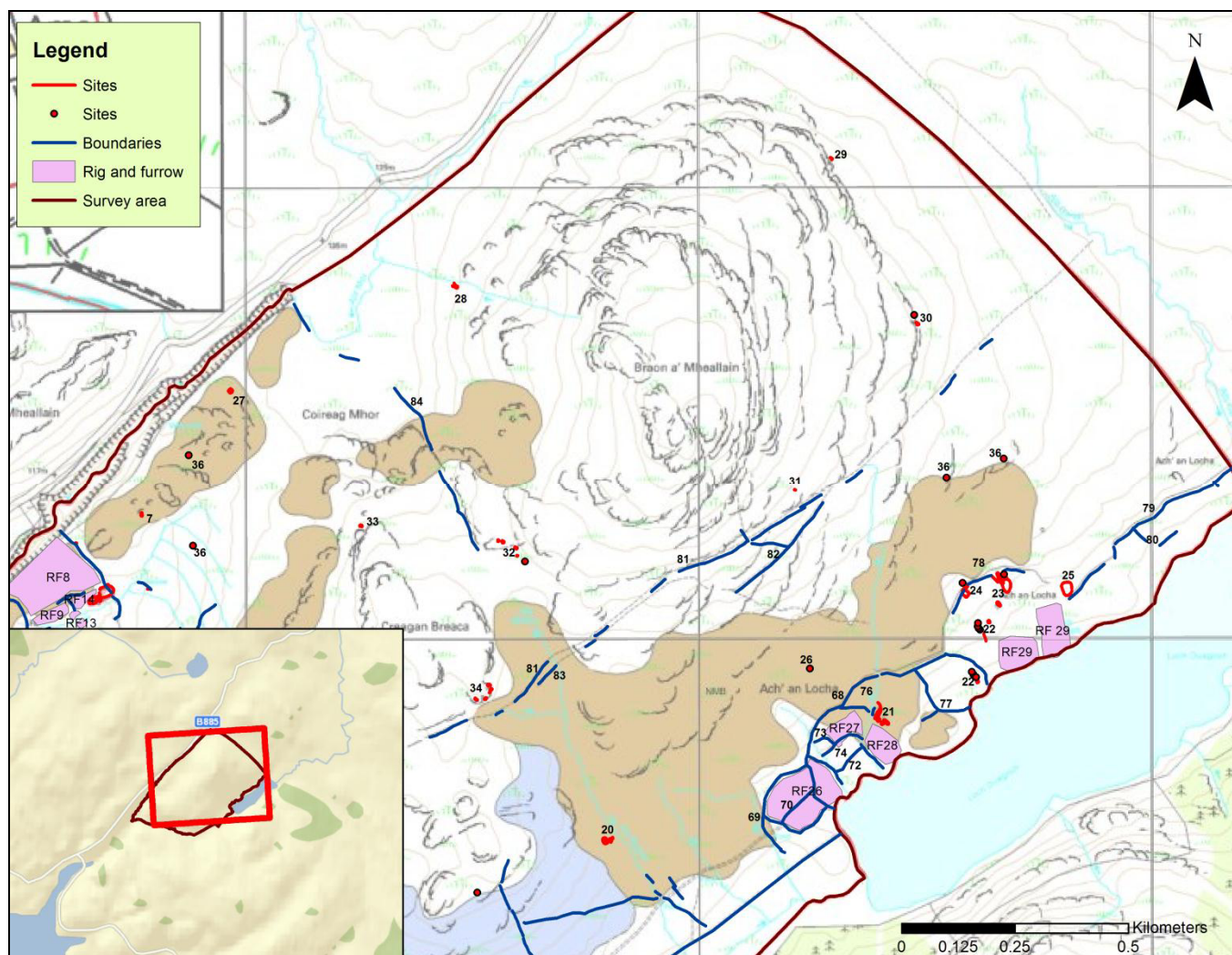

Figure 11 – Distribution of archaeological sites (Allt Mhor and Ach' an Locha)

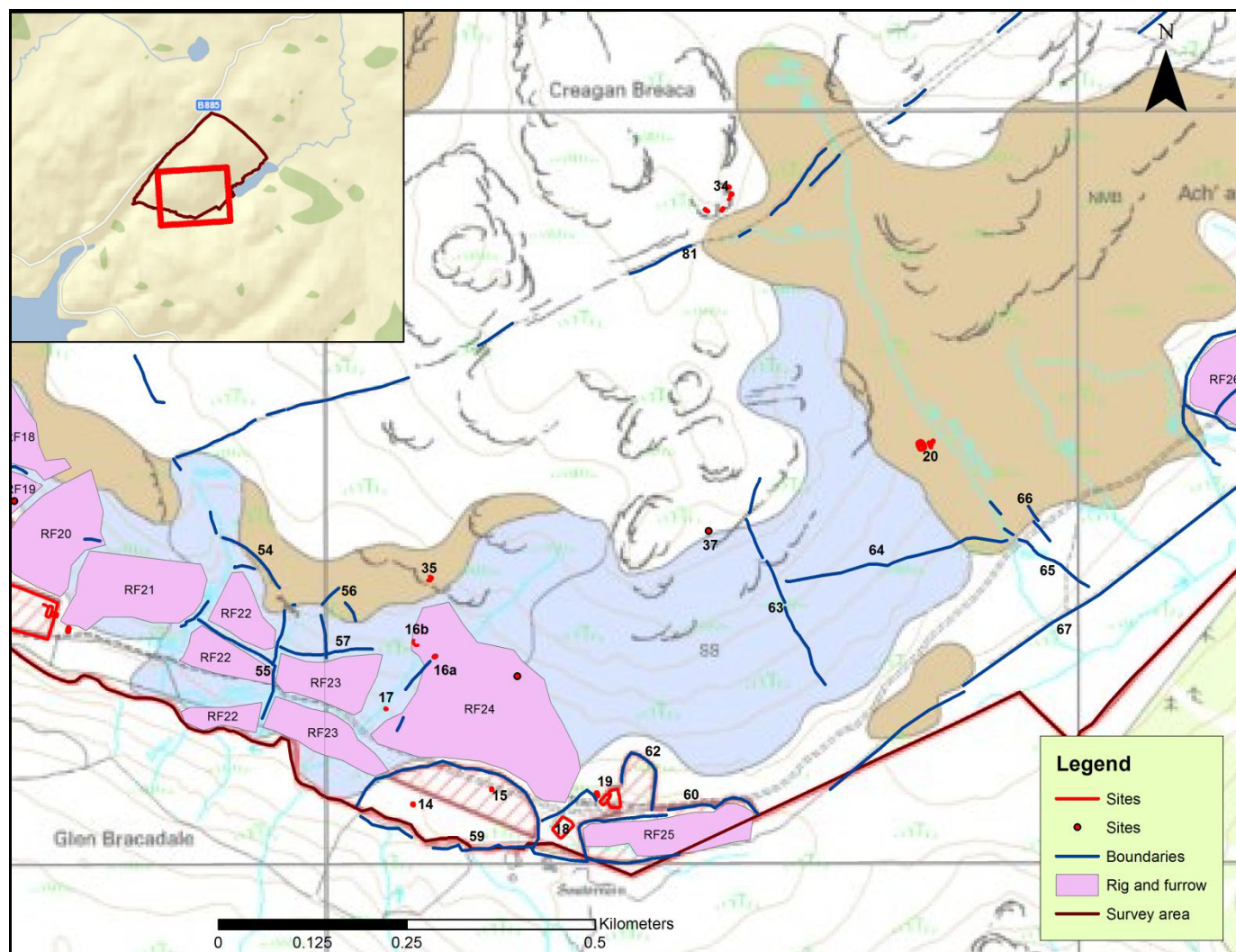

Figure 12 – Distribution of archaeological sites (Glen Bracadale)

Appendix 1

Gazetteer of Archaeological Sites

AMER12 – Amer Woodland Creation Project: Archaeological Walkover Survey

Site No.	Site Name	Site Type	Description	Align-ment	Condition	Period	Height OD (m)	Easting (centre)	Northing (centre)	Photo No.	HHER No.
1	Amer	Hut circle	Located 20m to SE of burn on terrace, a grass-covered stone / boulder roundhouse measuring 14.5m NW-SE by 12.5 N-S over walls spread to 2m wide, up to 0.5m high; possible S-facing entrance 1m-wide. Heavily disturbed by later rig and furrow cultivation.	NW-SE	Very degraded	Prehistoric	90	137157	839700	2-5	
2	Amer	Enclosure	Revetted into hill-slope below track and boundary wall, is a grass-and heather- covered boulder and turf-built D-shaped enclosure measuring 13.5m NE-SW by 7.5m over walls spread to 2m and standing up to 0.3m high	NE-SW	Very degraded	Post Medieval	118	137304	839850	-	
3	Amer	Shieling	Located on N-facing slope attached to boundary dyke under grass, rushes and bracken is a turf / stone-built sub-rectangular shieling measuring 3.8m NE-SW by 3m over walls 0.6m wide and up to 0.5m high; rounded closed end to NE and open at SW end 0.8m wide	NE-SW	Very degraded	Post Medieval	120	137389	839918	7	
4a	Allt Mor	Byre	Grass- and bracken covered stone-built byre measuring 5 NW-SE by 4m over walls 0.8m wide and up to 0.6m high; entrance 0.6m wide in SE corner; attached to kale-yard Site 4c	NW-SE	Degraded	Post Medieval	145	137652	840082	9-10	

AMER12 – Amer Woodland Creation Project: Archaeological Walkover Survey

Site No.	Site Name	Site Type	Description	Align-ment	Condition	Period	Height OD (m)	Easting (centre)	Northing (centre)	Photo No.	HHER No.
4b	Allt Mor	Twinning pen	Stone-built twinning pen located in N corner of byre Site 4a measuring 1.2m long NW-SE by 1m wide over walls 0.4m wide and up to 0.5m high	NW-SE	Degraded	Post Medieval	145	137653	840082	9-11	
4c	Allt Mor	Kale-yard	Grass- and bracken covered stone- and turf-built kale-yard or byre measuring 18 NE-SW by 13m over walls spread to 2m wide and up to 1m high; entrance approx. 1m wide in E end	NE-SW	Degraded	Post Medieval	145	137655	840084	-	
4d	Allt Mor	Yard / pen	Grass- and bracken covered stone- and turf-built yard or pen measuring 12m long NE-SW by 5m over walls spread to 1.8m wide and up to 1.2m high; possible entrances at SW and NE ends	NE-SW	Degraded	Post Medieval	145	137669	840093	-	
4e	Allt Mor	Twinning pen	Stone-built twinning pen located in WSW corner of Site 4d measuring 1.5m long N-S by 1.4m wide over walls 0.5m wide and up to 1m high; a sheet of tin covers the pen	N-S	Degraded	Post Medieval	145	137670	840092	14	

AMER12 – Amer Woodland Creation Project: Archaeological Walkover Survey

Site No.	Site Name	Site Type	Description	Align-ment	Condition	Period	Height OD (m)	Easting (centre)	Northing (centre)	Photo No.	HHER No.
4f	Allt Mor	House	Grass- and bracken covered stone- and turf-built house measuring 8m long NW-SE by 6m over walls spread to 1.6m wide, up to 1.3m high; entrance 0.6m wide in WSW-facing wall, blocked entrance in NW end 0.6m wide, and possible hearth / kiln-bowl in NW corner	NW-SE	Degraded	Post Medieval	145	137678	840088	12-13	
4g	Allt Mor	Enclosure	Grass- and bracken-covered stone- and turf-built enclosure measuring 32m NE-SW by 23m over walls 1m wide and up to 0.4m high; enclosure overlies earlier turf/stone dyke at E side	NE-SW	Degraded	Post Medieval	145	137707	840107	15	
5	Allt Mor	Shieling	A turf and stone sub-rectangular shieling is located to WSW of prominent grassy knoll and built into NE side of turf dyke. It measures 5m long NE-SW by 4m wide over walls 0.7m wide and 0.6m high. Entrance 1m wide in SE end	NE-SW	Degraded	Post Medieval	160	137623	840212	-	
6	Allt Mor	Shieling	A grass- and moss-covered turf and stone sub-rectangular shieling was built into SW side of turf dyke. It measures 4m long NE-SW by 2.5m wide over indistinguishable walls 0.5m high. No visible entrance.	NE-SW	Degraded	Post Medieval	160	137783	840111	-	

AMER12 – Amer Woodland Creation Project: Archaeological Walkover Survey

Site No.	Site Name	Site Type	Description	Align-ment	Condition	Period	Height OD (m)	Easting (centre)	Northing (centre)	Photo No.	HHER No.
7	Allt Mor	Shieling	A multi-cell stone shieling attached to base of rocky knoll under rushes / grass. Internal dimensions: S cell 4m N-S by 3m; central cell 1.5m across; N cell 3m N-S by 2m. Walls measure 0.6m wide and 0.6m high, a possible entrance is in W wall of N cell.	N-S	Very degraded	Post Medieval	150	137769	840275	18	
8	Glen Bracadale	Bothy	A grass-covered stone / turf sub-rectangular building, built into E side of turf dyke, measures 7m NNE-SSW by 4m over walls spread to 1m and 0.4m high; 0.8m-wide entrance in SSW end.	NNE-SSW	Very degraded	Post Medieval	140	137569	839435	24, 25	
9a	Glen Bracadale	Bothy	A grass-covered stone / turf sub-rectangular building measures 9m NE-SW by 6.5m over walls spread to 1.5m and 0.6m high; 1m-wide entrance in SW end.	NE-SW	Very degraded	Post Medieval	145	137551	839384	-	
9b	Glen Bracadale	Enclosure	A grass-covered turf / stone sub-circular enclosure measures 19m NE-SW by 12m over walls spread to 2.5m and up to 0.6m high. There is no visible entrance.	NE-SW	Degraded	Post Medieval	145	137561	839382	26-7	
9c	Glen Bracadale	House	A grass-covered turf / stone T-shaped building measures 15m NE-SW by 6m over walls spread to 1.5m and up 0.6m high. An annex runs NW and measures 7m long by 5.5m wide. 0.8m-wide entrance in NW end.	NE-SW	Degraded	Post Medieval	145	137539	839390	28	

AMER12 – Amer Woodland Creation Project: Archaeological Walkover Survey

Site No.	Site Name	Site Type	Description	Align-ment	Condition	Period	Height OD (m)	Easting (centre)	Northing (centre)	Photo No.	HHER No.
9d	Glen Bracadale	House	A grass-covered turf / stone terraced house revetted into slope at N side measures 19m WNW-ESE by 5m over walls 1m wide and up 0.6m high. Two entrances in SW wall 0.6m-wide. The building has been reused for field clearance.	WNW-ESE	Very degraded	Post Medieval	145	137521	839393	28	
9e	Glen Bracadale	Clearance cairn	Two grass-covered clearance cairns of medium stone measuring 3m in diameter and 0.8-1m high.	-	Degraded	Post Medieval	90	137516	839399	-	
10a	Glen Bracadale	House	A grass-covered turf / stone sub-rectangular building measures 16m N-S by 5m over walls spread to 2m and up 1m high. 1m-wide entrance in E wall.	N-S	Degraded	Post Medieval	145	137438	839419	29-30	
10b	Amer	Byre	A grass-covered turf / stone sub-rectangular building measures 7m N-S by 5m over walls spread to 2m and up 1m high. No visible entrance.	N-S	Degraded	Post Medieval	145	137432	839417	29-30	
10c	Amer	Kale-yard	A grass-covered turf / stone kale-yard is attached to SE corner of house Site 10a. It measures 15m across N-S over walls spread to 2m and up 1m high.	N-S	Degraded	Post Medieval	135	137455	839405	29-30	

AMER12 – Amer Woodland Creation Project: Archaeological Walkover Survey

Site No.	Site Name	Site Type	Description	Align-ment	Condition	Period	Height OD (m)	Easting (centre)	Northing (centre)	Photo No.	HHER No.
10d	Amer	House	A grass-covered turf / stone sub-rectangular building measures 10m N-S by 5.5m over walls spread to 2m and up 1m high. 1m-wide entrance in E wall.	N-S	Degraded	Post Medieval	135	137424	839436	29-30	
10e	Amer	Enclosure	A grass-covered turf / stone enclosure is located 4m to S of settlement. It measures 32m N-S by 16m over walls spread to 2m and up 1m high.	N-S	Degraded	Post Medieval	135	137441	839368	29-30	
11a	Glen Bracadale	Structures	A group of grass- and moss-covered turf / stone structures with a central sub-rectangular house measuring 9m NW-SE by 5m over walls spread to 1.5m and up to 1.2m high. NE cell measures 6m WNW-ESE by 4m over walls spread 1.5-2m and up 1.2m high. ESE cell measures 5.5m NE-SW by 4.5m over walls spread 1.5m and up 1.2m high with 0.8m-wide entrance in SE wall. SW cell measures is very degraded but measures approximately 4.5m WNW-ESE by 2.5m over walls spread 1.5m and up 1.2m high.	NE-SW	Degraded	Post Medieval	130	137447	839327	31, 34-6, 37	

AMER12 – Amer Woodland Creation Project: Archaeological Walkover Survey

Site No.	Site Name	Site Type	Description	Align-ment	Condition	Period	Height OD (m)	Easting (centre)	Northing (centre)	Photo No.	HHER No.
11b	Glen Bracadale	Enclosure	A grass-covered turf / stone enclosure measures 34m NW-SE over walls spread to 2m and up to 0.5m high. It was built over house Site 11c. A drain, stone-lined in S half, and two feeder drains have been dug to W side of settlement.	NW-SE	Degraded	Post Medieval	130	137498	839333	32-3, 37	
11c	Glen Bracadale	House	A grass- and moss-covered turf / stone sub-rectangular building measures 16m N-S by 7m over walls spread to 2m and up 0.5m high. There is a possible porch, very degraded, attached to N end of house. The site predates an overlying enclosure, Site 11b.	N-S	Very degraded	Post Medieval	130	137498	839339	37-8	
11d	Glen Bracadale	House	A grass- and moss-covered turf / stone building measures 17m E-W by 6.5m over walls spread to 2m and up 0.6m high. 0.8-m wide entrance in S wall. A clearance cairn is built against end of E wall.	E-W	Very degraded	Post Medieval	130	137511	839331	37, 39	
11e	Glen Bracadale	House	A grass- and moss-covered turf / stone building measures 12m N-S by 5.5m over walls spread to 2-2.5m and up 0.4m high. There is a possible entrance in S end of building and a stone clearance cairn inside the building	N-S	Very degraded	Post Medieval	130	137515	839346	37	

AMER12 – Amer Woodland Creation Project: Archaeological Walkover Survey

Site No.	Site Name	Site Type	Description	Align-ment	Condition	Period	Height OD (m)	Easting (centre)	Northing (centre)	Photo No.	HHER No.
11f	Glen Bracadale	House	A grass- and moss-covered turf / stone sub-rectangular building measures 14m N-S by 6m over walls spread to 1.2m and up 1m high. There is a possible entrance in S end of building. It underlies enclosure Site 12.	N-S	Very degraded	Post Medieval	130	137534	839345	37, 40	
12	Glen Bracadale	Enclosure	A stone-built stock enclosure measures 105m WNW-ESE by 55m over walls 0.6m wide and standing up to 1.4m high. There are two gated entrances in W and E wall. It was built over Sites 11f and 13a.	WNW-ESE	Ruinous	Post Medieval	130	137645	839342	40-2	
13a	Glen Bracadale	House and kale-yard	A grass- and bracken-covered turf / stone T-shaped house measures 15m N-S by 8m over walls spread to 3m and up 0.8m high. An annex attached to ESE side of house measures 6m E-W by 5m with 1m-wide entrance at E end. The site predates enclosure, Site 12. Possible remains of turf / stone kale-yard runs off NW corner of house.	NE-SW	Very degraded	Post Medieval	130	137632	839337	41-2	
13b	Glen Bracadale	Byre	A grass- and bracken-covered turf / stone sub-rectangular building measures 8m NNE-SSW by 5m over walls spread to 2m and up 0.5m high. 0.6m-wide entrance in W wall.	NNE-SSW	Very degraded	Post Medieval	130	137662	839311	-	

AMER12 – Amer Woodland Creation Project: Archaeological Walkover Survey

Site No.	Site Name	Site Type	Description	Align-ment	Condition	Period	Height OD (m)	Easting (centre)	Northing (centre)	Photo No.	HHER No.
14	Glen Bracadale	Cairn	A large bracken- and moss-covered stone cairn measures 5m N-S by 4m and stands up to 1.4m high. It is probably a field clearance cairn.	N-S	Degraded	Post Medieval	150	138117	839078	-	
15	Glen Bracadale	Shieling	A bracken- and grass-covered stone shieling measures 7m N-S by 3m over walls spread to 1m and up to 1.2m high. There is no visible entrance and structure is robbed out at S end.	N-S	Very degraded	Post Medieval	150	138221	839102	-	
16a	Glen Bracadale	Shieling	A very degraded moss- and bracken-covered turf / stone double cell shieling was located to E of burn. The E cell measures 3m NW-SE by 2m and W cell measures 3m in diameter over walls spread 1-1.4m and 0.4-0.7m high.	NW-SE	Very degraded	Post Medieval	160	138149	839275	46	
16b	Glen Bracadale	Hut circle	Under grass and bracken and mutilated by rig and furrow is the remains of the SW half of a roundhouse comprising upright stones/boulders.	-	Very degraded	Prehistoric	175	138119	839293	88	
17	Glen Bracadale	Shieling	A very degraded moss- and bracken-covered turf / stone shieling located to E of burn measures 3m NW-SE by 2m over walls spread 1-1.4m and 0.4-0.7m high.	NW-SE	Very degraded	Post Medieval	160	138081	839208	-	

AMER12 – Amer Woodland Creation Project: Archaeological Walkover Survey

Site No.	Site Name	Site Type	Description	Align-ment	Condition	Period	Height OD (m)	Easting (centre)	Northing (centre)	Photo No.	HHER No.
18	Glen Bracadale	Enclosure	A stone / turf sub-rectangular enclosure measures 23m NE-SW by 18m over walls spread to 1.7m and up to 1.2m high. There is a possible entrance in NE wall.	NE-SW	Very degraded	Post Medieval	150	138306	839043	-	MHG27676
19a	Glen Bracadale	House	A stone-built sub-rectangular house under bracken and grass measures 12m NE-SW by 6.5m over walls 0.8m wide and 2.4m high. There is a 1m-wide entrance in SE wall and the remains of the tin roof and mortar in walls are visible.	NE-SW	Ruinous	Post Medieval	150	138370	839090	48	MHG27676
19b	Glen Bracadale	Enclosure	A stone-built sub-rectangular enclosure measures 23m N-S over walls 1m and up to 1m high. It is attached to house Site 19a at W side.	N-S	Degraded	Post Medieval	150	138392	839085	48	MHG27676
19c	Glen Bracadale	Bothy	A grass-covered stone / turf sub-rectangular building measures 7m N-S by 5m over walls spread to 1m and up to 0.3m high. There is no visible entrance.	N-S	Very degraded	Post Medieval	150	138359	839093	48	MHG27676
20a	Allt Beithe	Hut circle	The remains of a boulder and stone-built hut circle underlie a later shieling settlement. It was very degraded and measures approximately 15m NW-SE by 13m over walls spread to 1.5m wide and standing 1 boulder high, 0.5m. Possible entrance in SE arc.	NW-SE	Very degraded	Prehistoric	195	138786	839559	51	

AMER12 – Amer Woodland Creation Project: Archaeological Walkover Survey

Site No.	Site Name	Site Type	Description	Align-ment	Condition	Period	Height OD (m)	Easting (centre)	Northing (centre)	Photo No.	HHER No.
20b	Allt Beithe	Shieling	A stone-built shieling measures 8m NW-SE by 5m over walls spread 0.8m and up to 1m high. 1m-wide entrance in E wall. A later twinning pen in NW corner. Other shieling cells built around the structure but were very degraded and mostly indiscernible.	NW-SE	Very degraded	Post Medieval	195	138789	839561	51-52	
20c	Allt Beithe	Twinning pen	A stone-built twinning pen in NW corner of Site 20b measures 1.8m in diameter over walls 0.4m wide and 0.6m high.	-	Very degraded	Post Medieval	195	138789	839556	51-52	
20d	Allt Beithe	Shieling	A stone-built multi-cell shieling is located to W of burn. Dimensions: N cell 2.5m diameter, central cell 5m diameter, S cell 3m diameter over walls 0.7m wide and 0.6m high. 0.5m wide entrance in NE corner of central cell and S end of S cell.	N-S	Very degraded	Post Medieval	195	138802	839561	52	
20e	Allt Beithe	Shieling	A stone/boulder-built shieling is located to W of burn. It measures 4.5m NE-SW by 3.5m over walls 0.6m wide and up to 0.5m high. There is no visible entrance.	NE-SW	Very degraded	Post Medieval	195	138808	839563	52	

AMER12 – Amer Woodland Creation Project: Archaeological Walkover Survey

Site No.	Site Name	Site Type	Description	Align-ment	Condition	Period	Height OD (m)	Easting (centre)	Northing (centre)	Photo No.	HHER No.
21a	Ach' an Locha	House	A stone / turf sub-rectangular house measure 16m NW-SE by 5.5m over walls spread to 2m wide and 1.4m high. 0.6m-wide entrance in NE wall. An annex attached to SW wall measures 7m NE-SW by 5m and is accessed from main building.	NE-SW	Degraded	Post Medieval	165	139401	839814	54, 56-7	MHG27690
21b	Ach' an Locha	House, wall	A stone / turf linear building w/ 2 entrances in SE wall measures 19m NE-SW by 8m over walls spread to 3m wide, 1.4m high. Possible earlier wall footings and 2 later internal partitions. An annex at NE end measures 7.5m NE-SW by 5m over walls 1.5m wide. A turf enclosure wall 2m wide and 1.5m high runs from NE end of building to burn.	NE-SW	Degraded	Post Medieval	195	139394	839842	53-5, 57	MHG27690
21c	Ach' an Locha	Enclosure	A small turf enclosure is attached to SE corner of Site 21b. It measures 7m NW-SE over walls spread to 0.8m, there is no visible entrance.	NW-SE	Very degraded	Post Medieval	195	139397	839821	57	MHG27690

AMER12 – Amer Woodland Creation Project: Archaeological Walkover Survey

Site No.	Site Name	Site Type	Description	Align-ment	Condition	Period	Height OD (m)	Easting (centre)	Northing (centre)	Photo No.	HHER No.
22a	Ach' an Locha	Bothy	A grass- and heather -covered stone / turf sub-rectangular bothy measures 9m N-S by 5m over walls spread to 1m wide and 0.5m high. There is no visible entrance. There are three small pits visible as negative features to NNW of the structure.	N-S	Very degraded	Post Medieval	160	139610	839911	-	
22b	Ach' an Locha	Cairn	A large grass- and moss-covered sub-oval cairn measures 6m N-S by 3m and 1.4m high. It is probably a field clearance cairn. Also, a linear mound of field clearance stone and four other clearance cairns around it	N-S	Degraded	Unknown	180	139640	840037	-	
23a	Ach' an Locha	Kiln-barn	A stone / turf building may have been a kiln-barn. It measures 11m NW-SE by 6m over walls spread to 1.2m wide and up to 0.6m high. There is no visible entrance. A raised platform, the possible kiln, at NW end measures 3.5m long	NW-SE	Very degraded	Post Medieval	165	139663	840074	58	
23b	Ach' an Locha	Farmstead	A moss- and grass-covered stone / turf sub-rectangular building measures 18m ENE-WSW by 6m over walls spread to 1.5m and 0.8m high. There is a blocked entrance in ENE end.	ENE-WSW	Degraded	Post Medieval	165	139659	840136	59, 61-2, 64	

AMER12 – Amer Woodland Creation Project: Archaeological Walkover Survey

Site No.	Site Name	Site Type	Description	Align-ment	Condition	Period	Height OD (m)	Easting (centre)	Northing (centre)	Photo No.	HHER No.
23c	Ach' an Locha	Twinning pen	A stone-built twinning is located in the NE corner of Site 23b. It measures 2m diameter over walls 0.4m wide and up to 0.7m high	-	Degraded	Post Medieval	160	139672	840143	59, 64	
23d	Ach' an Locha	Farmstead	A moss- and grass-covered stone / turf sub-rectangular building measures 9m NW-SE by 5.5m over walls spread to 1.5m and 0.8m high. There is 0.7m-wide entrance in NE wall.	NW-SE	Degraded	Post Medieval	165	139662	840142	59, 64	
23e	Ach' an Locha	Farmstead	A moss- and grass-covered stone / turf sub-rectangular building measures 5.5m ENE-WSW by 5m over walls spread to 1.5m and 0.6m high. There is no visible entrance.	ENE-WSW	Degraded	Post Medieval	165	139660	840127	59, 63-4	
23f	Ach' an Locha	Farmstead	Attached to SW corner of Site 23b is a moss- and grass-covered stone / turf sub-rectangular building measuring 12m NW-SE by 7m over walls spread to 1.5m and 0.6m high. There is a blocked entrance in E wall.	NW-SE	Degraded	Post Medieval	165	139666	840133	59, 64	
23g	Ach' an Locha	Wall, kale-yard	A turf pen is attached to SE side of Site 23f. It measures 28m N-S by 18m over walls spread to 2m wide and up to 1.4m high. A fragment of turf walling spread to 2m and 1m high, very degraded, may form an additional enclosure at the farmstead.	N-S	Degraded	Post Medieval	165	139685	840113	59, 64	

AMER12 – Amer Woodland Creation Project: Archaeological Walkover Survey

Site No.	Site Name	Site Type	Description	Align-ment	Condition	Period	Height OD (m)	Easting (centre)	Northing (centre)	Photo No.	HHER No.
24a	Ach' an Locha	Farmstead	A stone / turf sub-rectangular building measures 16m NW-SE by 7m over walls spread to 1.5m wide and up to 0.7m high. There is a possible partition wall 4m from NW end and 0.7m-wide entrances in E wall.	NW-SE	Degraded	Post Medieval	180	139582	840119	65	
24b	Ach' an Locha	Twinning pen	A stone-built twinning pen in N corner of Site 24a measures 2m E-W by 1m over walls 0.4m wide and 0.5m high.	E-W	Degraded	Post Medieval	160	139580	840125	-	
24c	Ach' an Locha	Farmstead	Attached to Site 24a: a stone / turf sub-rectangular building measures 6m NE-SW by 4.5m over walls spread to 1.5m wide and up to 0.7m high. 0.7m-wide entrance in SW end.	NE-SW	Degraded	Post Medieval	180	139587	840115	66	
24d	Ach' an Locha	Farmstead	Attached to Site 24c: a turf annex measures 5m NE-SW by 4m over walls spread to 1m wide and up to 0.6m high.	NE-SW	Degraded	Post Medieval	180	139580	840109	66	
24e	Ach' an Locha	Enclosure	A stone enclosure is attached to S of farmstead. It measures 14m NW-SE by 12m over walls spread to 1m and up to 0.5m high.	NW-SE	Degraded	Post Medieval	180	139592	840097	-	

AMER12 – Amer Woodland Creation Project: Archaeological Walkover Survey

Site No.	Site Name	Site Type	Description	Align-ment	Condition	Period	Height OD (m)	Easting (centre)	Northing (centre)	Photo No.	HHER No.
25	Ach' an Locha	Enclosure, hut circle	A heather- grass-covered turf / stone enclosure, encloses a small area of rig and furrow. It measures 29m N-S by 22m over walls spread to 1.5m and up to 0.6m high. There is a possible entrance in E wall.	N-S	Degraded	Post Medieval	180	139799	840116	-	
26	Ach' an Locha	Shieling	A boulder-built shieling against low rock face measure 4m E-W by 2m wide over walls 0.4m wide and up to 0.3m high.	E-W	Very degraded	Unknown	180	139243	839936	-	
27a	Coireag Mhor	Shieling	Located on prominent knoll under rushes is a stone/boulder-built double cell sub-circular shieling. Dimensions: NE cell 5m diameter, SW cell 4.5m diameter over walls spread to 0.6m wide and up to 0.5m high. 0.7m-wide entrance in S wall.	-	Degraded	Post Medieval	200	137967	840554	69-70	
27b	Coireag Mhor	Hut circle	Partially buried by peat and underlying Site 27a, are the very degraded remains of a boulder-built hut circle measuring 10m NE-SW by 8.5m. Large boulders set on edge with a possible robbed-out entrance to ESE is visible.	NE-SW	Very degraded	Prehistoric	200	137961	840552	69-70	

AMER12 – Amer Woodland Creation Project: Archaeological Walkover Survey

Site No.	Site Name	Site Type	Description	Align-ment	Condition	Period	Height OD (m)	Easting (centre)	Northing (centre)	Photo No.	HHER No.
28a	Braon a' Mheallain	Shieling	Located on W-facing spur is a multi-cell shieling group constructed of stone/turf overlying a possible hut circle. There are four individual cells, measuring 2-5m in diameter over walls 0.7m wide, 1m high, and the remains of an attached pen. The remains of a stone / turf enclosure is attached to shieling group.	-	Degraded	Post Medieval	200	138466	840782	71-3	
28b	Braon a' Mheallain	Twinning pen	A stone-built twinning pen was constructed within E cell of shieling group. It measures 1.5m diameter over walls 0.5m wide and 0.6m high.	-	Degraded	Post Medieval	200	138465	840781	71, 74	
28c	Braon a' Mheallain	Possible hut circle	Large upright slabs mostly consumed by peat and underlying the shieling group are the possible remains of a prehistoric hut circle.	-	Degraded	Prehistoric	200	138460	840787	71	
29	Braon a' Mheallain	Pen or shieling	A pen or shieling constructed of large boulders measuring 5m NW-SE by 3.5m over walls 0.6m and 0.5m high. 0.7m wide entrance to SE	NW - SE	Very degraded	Post Medieval	235	139292	841065	-	
30a	Braon a' Mheallain	Shieling	Grass- and rushes-covered stone-built double cell shieling. NE cell measures 5m NE-SW by 4m; SW cell 4m NE-SW by 3.5m over walls 0.7m wide and 0.7m high	NE- SW	Degraded	Post Medieval	245	139471	840720	75-6,	

AMER12 – Amer Woodland Creation Project: Archaeological Walkover Survey

Site No.	Site Name	Site Type	Description	Align-ment	Condition	Period	Height OD (m)	Easting (centre)	Northing (centre)	Photo No.	HHER No.
30b	Braon a' Mheallain	Twinning pen	A stone-built twinning pen measures 1m diameter over walls 0.4m wide and 0.6m high.	-	Degraded	Post Medieval	245	139474	840719	76	
30c	Braon a' Mheallain	Shieling	Grass- and rushes-covered stone-built double cell shieling. NW cell measures 4m N-S by 3.5m; SE cell 6m E-W by 4m over walls 0.7m wide and 0.8m high; 0.7m wide entrance in E side.	N-S	Degraded	Post Medieval	245	139479	840699	77-8	
31	Braon a' Mheallain	Shieling	A small possible boulder shelter measures 3m NW-SE by 2m wide over walls 0.6m wide and 0.3m wide. No visible entrance.	NW - SE	Degraded	Post Medieval	245	139211	840331	-	
32a	Creagan Breaca	Shieling	Grass- heather- and rushes-covered stone / turf shieling measures 2m diameter over walls spread to 0.7m wide and up to 0.4m high. There is no visible entrance	-	Very degraded	Post Medieval	245	138597	840184	-	
32b	Creagan Breaca	Shieling	Grass- heather- and rushes-covered double cell stone / turf shieling. Dimensions: SE cell 4m N-S by 3.8m, NW cell 3.2m by 3.1m over walls 1m wide at base and up to 0.6m high. 0.6m-wide entrance in S wall.	NW- SE	Very degraded	Post Medieval	245	138596	840203	-	

AMER12 – Amer Woodland Creation Project: Archaeological Walkover Survey

Site No.	Site Name	Site Type	Description	Align-ment	Condition	Period	Height OD (m)	Easting (centre)	Northing (centre)	Photo No.	HHER No.
32c	Creagan Breaca	Shieling	Grass- and heather- covered double cell stone / turf shieling. Dimensions: SE cell 4m diameter, NW cell 2.5m NE-SW by 1.5m over walls spread 1m wide and up to 0.3m high. 0.6m-wide entrance in SE wall. Overlies possible earlier turf shieling 6m diameter.	NW-SE	Very degraded	Post Medieval	245	138566	840216	-	
32d	Creagan Breaca	Shieling	Grass-covered very degraded stone / turf shieling measures 4.5m diameter over indiscernible walls.	NW-SE	Very degraded	Post Medieval	245	138557	840218	-	
32e	Creagan Breaca	Twinning pen	Located at base of slope is a twinning pen constructed of metal sheeting and wooden posts.	-	Ruinous	Post Medieval	120	138615	840172	79	
33a	Creagan Breaca	Shieling	Located by a small boulder-outcrop with NW aspect under rushes and grass is a stone/boulder-built double cell shieling. Dimensions: E cell 4.8m E-W by 4.5m, W cell 3m E-W by 1.8m over walls 0.7m wide and up to 0.5m high. 0.6m-wide entrance in S wall	E-W	Degraded	Post Medieval	245	138251	840250	-	
33b	Creagan Breaca	Twinning pen	A later stone-built twinning pen built inside shieling and against rock outcrop measures 1m diameter over walls 0.4m wide and 0.6m high.	-	Degraded	Post Medieval	245	138254	840251		

AMER12 – Amer Woodland Creation Project: Archaeological Walkover Survey

Site No.	Site Name	Site Type	Description	Align-ment	Condition	Period	Height OD (m)	Easting (centre)	Northing (centre)	Photo No.	HHER No.
34a	Creagan Breaca	Shieling	At base of SSE-facing outcrop is a stone/boulder-built shieling group under grass / rushes. Double cell shieling connected by creep: W cell 2.2m across, E cell 5.5m E-W by 4.5m over walls 1m wide and 0.5m high. 0.6m-wide elongated entrance 1.5m long.	E-W	Degraded	Post Medieval	245	138535	839900	80-1	
34b	Creagan Breaca	Shieling	At base of SSE-facing outcrop is a stone/boulder-built shieling group under grass / rushes. Double cell shieling: NE cell 5.2m NW-SE by 4.5m, SW cell 2.5m diameter over walls 1m wide and 0.5m high.	NE-SW	Degraded	Post Medieval	245	138538	839891	82-3	
34c	Creagan Breaca	Shieling and twinning pen	At base of SSE-facing outcrop is a stone/boulder-built shieling group under grass / rushes. Double cell shieling: NE cell 5.2m NW-SE by 4.5m, SW cell 2.5m diameter over walls 1m wide and 0.5m high. Later twinning pen measures 1.4m diameter 0.4m walls.	NE-SW	Degraded	Post Medieval	245	138538	839888	82-3	
34d	Creagan Breaca	Shieling	At base of SSE-facing outcrop is a stone/boulder-built shieling group under grass / rushes. Boulder-built shieling attached to outcrop measures 4m NE-SW by 3m over walls 0.6m wide and 0.6m high. No visible entrance.	NE-SW	Degraded	Post Medieval	245	138537	839884	83	

AMER12 – Amer Woodland Creation Project: Archaeological Walkover Survey

Site No.	Site Name	Site Type	Description	Align-ment	Condition	Period	Height OD (m)	Easting (centre)	Northing (centre)	Photo No.	HHER No.
34e	Creagan Breaca	Shieling	At base of SSE-facing outcrop is a stone/boulder-built shieling group under grass / rushes. Double cell shieling connected by creep: SW cell 4.5m NW-SE by 3.5m, NE cell 4.2m NE-SW by 3.2m over walls 0.7m wide and 0.6m high. 0.7m-wide entrance in NE end.	NE-SW	Degraded	Post Medieval	245	138526	839868	84	
34f	Creagan Breaca	Shieling	Stone/boulder triple cell shieling oriented NW-SE and connected by creep at NW end: central cell 4.5m by 3m, NW cell 3m by 2m with 0.6m wide entrance in S wall. SE cell 2.5m by 2m with 0.7m wide entrance in S wall. Walls 0.6m wide and 0.5m high.	NW-SE	Degraded	Post Medieval	245	138506	839870	85	
35	Glen Bracadale	Shieling	At base of SSW-facing outcrop is a stone/boulder-built shieling under grass / rushes. Double cell shieling: N cell 5.8m N-S by 5m, S cell 3.5m E-W by 1.8m over walls 0.7m wide and 0.6m high. 0.8m-wide entrance in SW end.	N-S	Degraded	Post Medieval	190	138143	839379	-	
36	Amer	Peat cutting	Several areas of peat cutting associated with Post Medieval settlement are visible across the survey area	-	Degraded	Post Medieval	160	Various	Various	68	
37	Creagan Breaca	Clearance cairn	Moss- and peat-covered clearance cairn of small-medium stone above rock outcrop.	-	Degraded	Unknown	225	138510	839442	-	

AMER12 – Amer Woodland Creation Project: Archaeological Walkover Survey

Site No.	Site Name	Site Type	Description	Align-ment	Condition	Period	Height OD (m)	Easting (centre)	Northing (centre)	Photo No.	HHER No.
38	Amer	Boundary wall	Grass- and moss-covered stone / turf boundary wall comprising large stones spread 1.5-2m and standing 0.6-1m high. Partially revetted into hillside along NE wall. Encloses area of rig and furrow.	NW-SE	Degraded	Post Medieval	75	137204	839495	-	
39	Amer	Boundary wall	Grass- and moss-covered stone boundary wall comprising medium-large stones spread 1m and standing 0.5m high. Partially revetted into hillside along E wall. Encloses area of rig and furrow.	N-S	Very degraded	Post Medieval	100	137164	839601	-	
40	Amer	Boundary wall	Grass- and moss-covered stone boundary wall comprising medium-large stones spread 1.5-2m and standing 1-1.5m high. Partially revetted into hillside along E wall. Encloses area of rig and furrow.	NE-SW	Degraded	Post Medieval	100	137143	839665	-	
41	Amer	Boundary wall	Grass- and moss-covered stone boundary wall comprising medium-large stones spread 1-1.5m and standing 0.6m high. Encloses area of rig and furrow.	NE-SW	Very degraded	Post Medieval	110	137391	839910	-	
42	Amer	Boundary wall	Grass- and heather-covered stone boundary wall comprising medium-large stones spread 1-1.5m and standing 1-1.5m high. Encloses area of rig and furrow to S.	NW-SE	Very degraded	Post Medieval	130	137498	840076	8, 19	

AMER12 – Amer Woodland Creation Project: Archaeological Walkover Survey

Site No.	Site Name	Site Type	Description	Align-ment	Condition	Period	Height OD (m)	Easting (centre)	Northing (centre)	Photo No.	HHER No.
43	Amer	Boundary wall	Fragments of moss- and heather-covered stone boundary wall comprising medium-large stones spread 1m and standing 0.6m high. Mostly degraded along burn.	-	Very degraded	Post Medieval	130	137527	839987	-	
44	Allt Mor	Boundary wall	Moss- and heather-covered stone / turf wall spread 1-1.5m wide and standing up to 0.6m high. Runs out at burn.	-	Very degraded	Post Medieval	145	137606	840089	-	
45	Allt Mor	Boundary wall	Moss-, bracken- and heather-covered stone / turf wall measuring 0.7 wide and standing up to 0.7 high.	NW-SE	Very degraded	Post Medieval	145	137639	839994	-	
46	Allt Mor	Boundary wall	Moss and grass-covered stone / turf wall spread 2-2.5m wide and standing up to 1-2m high. Predates farmstead Site 4. Washed out at NE end.	-	Degraded	Post Medieval	150	137696	839991	15	
47	Allt Mor	Boundary wall	Heather- bracken- and grass-covered stone / turf wall spread 0.8m wide and standing up to 0.7m high. Disappears under peat.	-	Very degraded	Unknown	150	137898	840043	-	
48	Allt Mor	Boundary wall	Bracken- and moss-covered stone / turf wall measuring 0.7m wide and standing 0.7m high.	NE-SW	Very degraded	Post Medieval	155	137646	839918	-	
49	An T-Sron	Boundary wall	Heather-covered stone / turf wall spread 1.5-2m and standing 0.7-1m high.	NW-SE	Very degraded	Post Medieval	180	137702	839836	-	

AMER12 – Amer Woodland Creation Project: Archaeological Walkover Survey

Site No.	Site Name	Site Type	Description	Align-ment	Condition	Period	Height OD (m)	Easting (centre)	Northing (centre)	Photo No.	HHER No.
50	An T-Sron	Boundary wall	Heather- and moss-covered stone / turf wall 0.8m wide and standing 0.3-0.4m high.	NW-SE	Very degraded	Post Medieval	150	137657	839828	-	
51	Glen Bracadale	Enclosure	Grass- heather- and moss-covered stone / turf wall spread 1-2.5m. Very degraded at W side and disappearing into peat. Enclosed area of rig and furrow.	-	Very degraded	Post Medieval	140	137435	839627	23	
52	Glen Bracadale	Enclosure	Grass- heather- and moss-covered turf wall spread 1.5-2.5m and standing 0.7-1m high. Partly revetted to E side and evidence of rebuilding over rig banks in places. Encloses area of rig and furrow.	-	Degraded	Post Medieval	150	137573	839446	-	
53	Glen Bracadale	Boundary wall	Fragment of bracken- and heather-covered stone / turf wall measuring 1m wide and standing 0.5-0.6m high.	-	Degraded	Post Medieval	180	137691	839431	-	
54	An T-Sron	Boundary wall	Bracken- and- heather- covered stone / turf wall spread 1.5m and standing up to 1m high. Forms border between cultivated land and moorland.	-	Very degraded	Post Medieval	150	138031	839626	-	
55	Glen Bracadale	Boundary wall	Bracken- and- heather- covered stone / turf wall 0.7-1m wide and standing 0.6-1m high. Encloses area of rig and furrow.	-	Very degraded	Post Medieval	150	137893	839396	44	
56	Glen Bracadale	Boundary wall	Very degraded alignment of 1 course of boulders almost consumed by peat.	-	Very degraded	Prehistoric	230	138007	839356	-	

AMER12 – Amer Woodland Creation Project: Archaeological Walkover Survey

Site No.	Site Name	Site Type	Description	Align-ment	Condition	Period	Height OD (m)	Easting (centre)	Northing (centre)	Photo No.	HHER No.
57	Glen Bracadale	Boundary wall	Very degraded bracken-covered stone turf wall partially revetted along S fall and forming a track across fields. Spread 0.5-1.5m wide and standing up to 0.5m high.	-	Very degraded	Post Medieval	150	138001	839303	44	
58	Glen Bracadale	Boundary wall	Bracken-covered stone wall 1m wide and standing 0.5-0.6m high. Encloses area of rig and furrow to E.	-	Very degraded	Post Medieval	150	138123	839251	-	
59	Glen Bracadale	Boundary wall	Mostly stone and some turf wall under bracken, heather and moss measuring 1-1.2m wide and standing 1-2m high. Encloses a field to N of burn.	-	Degraded	Post Medieval	150	138186	839127	45	
60	Glen Bracadale	Boundary wall	Bracken- and grass-covered stone / turf wall 1-1.5m wide and standing 0.5-1.2m high. Encloses area of rig and furrow.	-	Degraded	Post Medieval	150	138393	839061	-	
61	Glen Bracadale	Boundary wall	Bracken-covered stone / boulder wall measuring 0.8-1m wide and standing 0.6-0.9m high.	-	Degraded	Post Medieval	150	138328	839081	-	
62	Glen Bracadale	Boundary wall	Bracken-covered stone / turf wall measuring 1-1.5m wide and standing 0.7-1m high. Forms enclosure next to Site 19.	-	Degraded	Post Medieval	150	138429	839137	-	

AMER12 – Amer Woodland Creation Project: Archaeological Walkover Survey

Site No.	Site Name	Site Type	Description	Align-ment	Condition	Period	Height OD (m)	Easting (centre)	Northing (centre)	Photo No.	HHER No.
63	Glen Bracadale	Boundary wall	Alignment of one course of boulders wall measuring 0.5m wide and standing 0.2-0.5m high. Built into boulder outcrop at N end and mostly consumed by peat.	NNW-SSE	Degraded	Prehistoric	150	138599	839375	50	
64	Glen Bracadale	Boundary wall	Bracken-heather covered stone / turf wall measuring 0.6-1m wide and standing 0.5-0.6m high.	E-W	Degraded	Post Medieval	120	138760	839402	-	
65	Glen Bracadale	Boundary wall	Bracken-heather covered stone / turf wall measuring 0.6-1.2m wide and standing 0.5-0.6m high. Runs out through bog.	NW-SE	Very degraded	Post Medieval	150	138968	839402	-	
66	Glen Bracadale	Boundary wall	Alignment of one course of boulders wall measuring 0.5m wide and standing 0.2-0.5m high. Built into boulder outcrop at N end and mostly consumed by peat.	NW-SE	Very degraded	Prehistoric	150	138940	839465	-	
67	Glen Bracadale	Boundary wall	Bracken-heather covered stone / turf wall measuring 0.6-1.2m wide and standing 0.5-0.6m high. Runs out through bog.	NE-SW	Very degraded	Post Medieval	100	139082	839400	-	
68	Ach' an Locha	Boundary wall	Bracken- heather- grass- and moss-covered turf / stone wall spread 1-2m and standing 0.8-1.5m high. Forms enclosures around areas of rig and furrow associated with settlement Site 21.	-	Degraded	Post Medieval	180	139473	839934	-	

AMER12 – Amer Woodland Creation Project: Archaeological Walkover Survey

Site No.	Site Name	Site Type	Description	Align-ment	Condition	Period	Height OD (m)	Easting (centre)	Northing (centre)	Photo No.	HHER No.
69	Ach' an Locha	Boundary wall	Bracken- heather- grass- and moss-covered turf / stone wall spread 1-2m and standing 0.8-1.5m high. Forms enclosures around areas of rig and furrow associated with settlement Site 21.	-	Degraded	Post Medieval	150	139253	839680	-	
70	Ach' an Locha	Boundary wall	Very degraded remains of partially revetted stone / turf wall measuring 0.5m wide and standing 0.3m high.	-	Very degraded	Prehistoric	150	139215	839636	-	
71	Ach' an Locha	Boundary wall	Bracken- heather- grass- and moss-covered turf / stone wall spread 1-2m and standing 0.8-1.5m high. Forms enclosures around areas of rig and furrow associated with settlement Site 21.	-	Very degraded	Post Medieval	150	139156	839565	-	
72	Ach' an Locha	Boundary / track	Very degraded remains of partially revetted turf wall or track measuring 0.5m wide and standing 0.3m high.	-	Degraded	Post Medieval	150	139339	839746	-	
73	Ach' an Locha	Boundary wall	Grass- and heather-covered stone / turf wall spread to 1m wide and up to 0.4m high	-	Degraded	Post Medieval	120	139276	839783	-	
74	Ach' an Locha	Boundary wall	Grass- and moss-covered turf / stone wall spread 1-1.2m and standing 0.5m high. Forms enclosures around areas of rig and furrow associated with settlement Site 21.	-	Degraded	Post Medieval	150	139379	839742	-	

AMER12 – Amer Woodland Creation Project: Archaeological Walkover Survey

Site No.	Site Name	Site Type	Description	Align-ment	Condition	Period	Height OD (m)	Easting (centre)	Northing (centre)	Photo No.	HHER No.
75	Ach' an Locha	Boundary wall	Bracken- heather- grass- and moss-covered turf / stone wall spread 1-1.2m and standing 0.8m high. Forms enclosures around areas of rig and furrow associated with settlement Site 21.	-	Degraded	Post Medieval	150	139317	839716	-	
76	Ach' an Locha	Boundary wall	Bracken- heather- grass- and moss-covered turf / stone wall spread 1-1.2m and standing 1m high. Forms enclosures around areas of rig and furrow associated with settlement Site 21.	-	Degraded	Post Medieval	150	139383	839842	57	
77	Ach' an Locha	Boundary wall	Grass- and heather-covered stone / turf wall spread to 1m wide and up to 0.4m high	-	Degraded	Post Medieval	150	139516	839857	-	
78	Ach' an Locha	Boundary wall	Moss- and heather-covered stone / turf wall spread to 1.5-2m wide and up to 1-1.5m high.	E-W	Degraded	Post Medieval	150	139571	840084	66	
79	Ach' an Locha	Boundary wall	Moss- and heather-covered stone / turf wall spread to 1.5-2m wide and up to 1.5-1.8m high.	NE-SW	Degraded	Post Medieval	150	139851	840130	-	
80	Ach' an Locha	Boundary wall	Moss- and heather-covered stone / turf wall spread to 1.5-2m wide and up to 1.5-1.8m high.	-	Degraded	Post Medieval	150	140033	840223	-	
81	Braon a' Mheallain	Boundary wall	Large heather- and moss-covered stone / boulder wall measuring 1m wide and standing 0.6-0.7m high.	NE-SW	Very degraded	Post Medieval	180	139246	840305	-	

AMER12 – Amer Woodland Creation Project: Archaeological Walkover Survey

Site No.	Site Name	Site Type	Description	Align-ment	Condition	Period	Height OD (m)	Easting (centre)	Northing (centre)	Photo No.	HHER No.
82	Braon a' Mheallain	Boundary wall	Very degraded turf wall spread 1.5-2m and standing up to 0.3m high under grass, heather and moss.	NE-SW	Very degraded	Post Medieval	230	139156	840212	-	
83	Creagan Breaca	Boundary wall	Grass- and heather-covered turf wall spread 1.5-2m spread and standing up to 0.6m high.	NE-SW	Very degraded	Post Medieval	230	138664	839923	-	
84	Coireag Mhor	Boundary wall	Heather- and moss-covered stone / turf wall measuring 0.7-1m wide and standing up to 0.6m high.	NW-SE	Very degraded	Post Medieval	190	138383	840499	-	
RF1	Amer	Rig and furrow	Enclosed area of rig and furrow: rigs 2.8m wide by 0.5m high, furrows 0.6m wide; three clearance cairns are within the area	WNW-ESE	Well-preserved	Post Medieval	95	137203	839529	-	
RF2	Amer	Rig and furrow	Enclosed area of rig and furrow: rigs 2.5m wide by 0.25m high, furrows 0.5m wide	WNW-ESE	Degraded	Post Medieval	95	137189	839613	-	
RF3	Amer	Rig and furrow	Enclosed area of rig and furrow: rigs 2.8m wide by 0.4m high, furrows 0.8m wide; five clearance cairns were recorded within the area	NW-SE	Degraded	Post Medieval	100	137206	839717	-	
RF4	Amer	Rig and furrow	Enclosed area of rig and furrow: rigs 2.5m wide by 0.3m high, furrows 0.6m wide	NW-SE	Degraded	Post Medieval	110	137251	839821	-	
RF5	Amer	Rig and furrow	Enclosed area of rig and furrow: rigs 2.8m wide by 0.5m high, furrows 1m wide	NW-SE	Degraded	Post Medieval	110	137327	839883	-	

AMER12 – Amer Woodland Creation Project: Archaeological Walkover Survey

Site No.	Site Name	Site Type	Description	Align-ment	Condition	Period	Height OD (m)	Easting (centre)	Northing (centre)	Photo No.	HHER No.
RF6	Amer	Rig and furrow	Area of rig and furrow: rigs 2.5m wide by 0.25m high, furrows 0.6m wide	NW-SE	Very degraded	Post Medieval	120	137332	839829	-	
RF7	Amer	Rig and furrow	Enclosed area of rig and furrow: rigs 2.8m wide by 0.4m high, furrows 0.7m wide	NW-SE	Degraded	Post Medieval	130	137412	839948	-	
RF8	Allt Mor	Rig and furrow	Enclosed area of rig and furrow: rigs 2.5m wide by 0.6m high, furrows up to 1.2m wide	NE-SW	Degraded	Post Medieval	140	137571	840137	-	
RF9	Allt Mor	Rig and furrow	Enclosed area of rig and furrow: rigs 2m wide by 0.4m high, furrows up to 0.8m wide	NNE-SSW	Very degraded	Post Medieval	145	137571	840054	-	
RF10	Allt Mor	Rig and furrow	Enclosed area of rig and furrow: rigs 2m wide by 0.6m high, furrows up to 0.8m wide	NW-SE	Degraded	Post Medieval	145	137504	839993	-	
RF11	Allt Mor	Rig and furrow	Area of rig and furrow: rigs 2m wide by 0.6m high, furrows up to 0.8m wide	NW-SE	Degraded	Post Medieval	145	137633	839966	-	
RF12	Allt Mor	Rig and furrow	Enclosed area of rig and furrow: rigs 2.5m wide by 0.3m high, furrows up to 0.8m wide	N-S	Very degraded	Post Medieval	145	137620	840055	-	
RF13	Allt Mor	Rig and furrow	Area of rig and furrow: rigs 1.8m wide by 0.6m high, furrows up to 1m wide	NW-SE	Very degraded	Post Medieval	145	137637	840036	-	
RF14	Allt Mor	Rig and furrow	Enclosed area of rig and furrow: rigs 2.5m wide by 0.5m high, furrows up to 2m wide	N-S	Degraded	Post Medieval	145	137639	840088	-	
RF15	Amer	Rig and furrow	Area of rig and furrow: rigs 2.8m wide by 0.4m high, furrows up to 0.8m wide	NE-SW	Degraded	Post Medieval	90	137257	839493	-	

AMER12 – Amer Woodland Creation Project: Archaeological Walkover Survey

Site No.	Site Name	Site Type	Description	Align-ment	Condition	Period	Height OD (m)	Easting (centre)	Northing (centre)	Photo No.	HHER No.
RF16	Amer	Rig and furrow	Enclosed area of rig and furrow: rigs 2.5m wide by 0.3m high, furrows up to 0.8m wide; three clearance cairns are within the area	NE-SW	Degraded	Post Medieval	90	137231	839437	-	
RF17	Glen Bracadale	Rig and furrow	Area of rig and furrow: rigs 2.8m wide by 0.3m high, furrows 1.2m wide; one clearance cairn within the area	NE-SW	Degraded	Post Medieval	130	137370	839425	-	
RF18	Glen Bracadale	Rig and furrow	Areas of rig and furrow mostly enclosed extending NE to scarp: rigs 2-3m wide by 0.3-0.4m high, furrows 0.8-1.2m wide	NE-SW	Very degraded	Post Medieval	100	137465	839515	23	
RF19	Glen Bracadale	Rig and furrow	Enclosed area of rig and furrow: rigs 2-3m wide by 0.4m high, furrows up to 1.8m wide; two clearance cairns are within the area	NE-SW	Very degraded	Post Medieval	120	137575	839504	-	
RF20	Glen Bracadale	Rig and furrow	Area of rig and furrow: rigs 2-3m wide by 0.5m high, furrows up to 1m wide	NE-SW	Very degraded	Post Medieval	140	137644	839438	-	
RF21	Glen Bracadale	Rig and furrow	Area of rig and furrow: rigs 2-3m wide by 0.5m high, furrows up to 1m wide	NNE-SSW	Very degraded	Post Medieval	140	137748	839364	43	
RF22	Glen Bracadale	Rig and furrow	Enclosed area of rig and furrow: rigs 2m wide by 0.4m high, furrows up to 0.8m wide	NNE-SSW	Very degraded	Post Medieval	130	137866	839274	44	
RF23	Glen Bracadale	Rig and furrow	Enclosed area of rig and furrow: rigs 2m wide by 0.4m high, furrows up to 0.8m wide	NNE-SSW	Very degraded	Post Medieval	100	137997	839172	44	

AMER12 – Amer Woodland Creation Project: Archaeological Walkover Survey

Site No.	Site Name	Site Type	Description	Align-ment	Condition	Period	Height OD (m)	Easting (centre)	Northing (centre)	Photo No.	HHER No.
RF24	Glen Bracadale	Rig and furrow	Area of rig and furrow: rigs 2m wide by 0.5m high, furrows up to 0.7m wide; one clearance cairn within the area	NNE-SSW	Very degraded	Post Medieval	130	138208	839206	-	
RF25	Glen Bracadale	Rig and furrow	Enclosed area of rig and furrow: rigs 1.8m wide by 0.4m high, furrows up to 0.8m wide	NNW-SSE	Very degraded	Post Medieval	90	138466	839043	-	
RF26	Ach' an Locha	Rig and furrow	Enclosed area of rig and furrow: rigs 2m wide by 0.4m high, furrows up to 0.8m wide	NW-SE	Very degraded	Post Medieval	140	139229	839655	-	
RF27	Ach' an Locha	Rig and furrow	Enclosed area of rig and furrow: rigs 2m wide by 0.4m high, furrows up to 0.8m wide	NW-SE	Very degraded	Post Medieval	160	139321	839804	-	
RF28	Ach' an Locha	Rig and furrow	Enclosed area of rig and furrow: rigs 2m wide by 0.4m high, furrows up to 0.8m wide	NW-SE	Very degraded	Post Medieval	130	139404	839768	-	
RF29	Ach' an Locha	Rig and furrow	Area of rig and furrow: rigs 2.8m wide by 0.3m high, furrows up to 1m wide	NNW-SSE	Very degraded	Post Medieval	120	139701	839972	-	

Appendix 2

Index of Photographs

Amer Woodland Scheme (AMER12) : Index of Photographs					
No.	Direction Facing	Site No.	Notes	Taken By	Date
1	-	-	Sheepdog rounding up sheep in Amer	MKP	09/02/2012
2	NW	1	Very degraded remains of a prehistoric roundhouse, to south of River Amer, beneath a spread of stone	MKP	09/02/2012
3	NW	1	Very degraded remains of a prehistoric roundhouse, to south of River Amer, beneath a spread of stone	MKP	09/02/2012
4	NW	1	Very degraded remains of a prehistoric roundhouse, to south of River Amer, beneath a spread of stone	MKP	09/02/2012
5	NW	1	Very degraded remains of a prehistoric roundhouse, to south of River Amer, beneath a spread of stone	MKP	09/02/2012
6	SW	-	View SW across survey area and Amer, towards Loch Bracadale	MKP	09/02/2012
7	NE	3	A turf / stone-built sub-rectangular shieling under grass, bracken and rushes	MKP	09/02/2012
8	NW	42	Overlooking survey area, boundary wall Site 42 runs through the centre of the photograph	MKP	09/02/2012
9	W	4a, 4b	Grass- and bracken covered stone-built byre with a twinning pen in NE corner	MKP	09/02/2012
10	WNW	4a, 4b	Grass- and bracken covered stone-built byre with a twinning pen in NE corner	MKP	09/02/2012
11	NW	4b	Stone-built twinning pen in NE corner of byre Site 4a	MKP	09/02/2012
12	NE	4f	Grass- and bracken covered stone / turf house attached to external walling	MKP	09/02/2012
13	NW	4f	Grass- and bracken covered stone / turf house attached to external walling	MKP	09/02/2012
14	WNW	4e	Stone-built twinning pen in NE corner of byre Site 4a	MKP	09/02/2012
15	SSE	4g, 46	Grass- and bracken-covered stone / turf enclosure to NE of farmstead at centre of photo; overlies earlier grass-covered dyke (Site 46) running from top to bottom left side of photo	MKP	09/02/2012
16	SW	-	View SW across survey area and Amer from An T-Sron	MKP	09/02/2012
17	SW	-	View SW across survey area and Amer from An T-Sron	MKP	09/02/2012
18	SSE	7	A multi-cell stone shieling attached to base of rocky knoll under rushes / grass	MKP	09/02/2012

AMER12 – Amer Woodland Creation Project: Archaeological Walkover Survey

No.	Direction Facing	Site No.	Notes	Taken By	Date
19	NW	42	View NW across survey area and boundary dyke Site 42 from An T-Sron	MKP	09/02/2012
20	N	-	View N across survey area from An T-Sron	MKP	09/02/2012
21	NW	-	View SW across survey area towards Totardar from An T-Sron	MKP	09/02/2012
22	SW	-	View SW across survey area towards Amer from An T-Sron	MKP	09/02/2012
23	NE	51, RF18	Looking across areas of rig and furrow (RF18) and enclosing boundaries (Site 51)	MKP	10/02/2012
24	WNW	8	A grass-covered stone / turf sub-rectangular building, built into E side of turf dyke	MKP	10/02/2012
25	NNE	8	A grass-covered stone / turf sub-rectangular building, built into E side of turf dyke	MKP	10/02/2012
26	SW	9b	A grass-covered turf / stone sub-circular enclosure	MKP	10/02/2012
27	WSW	9b	A grass-covered turf / stone sub-circular enclosure, Site 9c beyond	MKP	10/02/2012
28	SW	9c, 9d	A grass-covered turf / stone T-shaped building with an annex running NW, clearance cairns visible in centre	MKP	10/02/2012
29	SW	10	Grass-covered turf/stone farmstead site, kale-yard to left, buildings to right	MKP	10/02/2012
30	SW	10	Grass-covered turf/stone farmstead site, kale-yard to left, buildings to right	MKP	10/02/2012
31	SSW	11a	A group of grass- and moss-covered turf / stone structures with a central sub-rectangular house; situated on a knoll in Glen Bracadale	MKP	10/02/2012
32	S	11b	A turf / stone-built sub-rectangular enclosure with hand-cut drains in front; Site 11a to right	MKP	10/02/2012
33	SE	11b	A turf / stone-built sub-rectangular enclosure with hand-cut drains in front; situated on a knoll in Glen Bracadale	MKP	10/02/2012
34	S	11a	A group of grass- and moss-covered turf / stone structures with a central sub-rectangular house; situated on a knoll in Glen Bracadale, enclosure Site 11b to left	MKP	10/02/2012
35	S	11a	A group of grass- and moss-covered turf / stone structures with a central sub-rectangular house; situated on a knoll in Glen Bracadale	MKP	10/02/2012
36	ENE	11a	Interior of central sub-rectangular house	MKP	10/02/2012
37	N	11	Looking N up stone-lined drain between Site 11a and 11b	MKP	10/02/2012

AMER12 – Amer Woodland Creation Project: Archaeological Walkover Survey

No.	Direction Facing	Site No.	Notes	Taken By	Date
38	S	11c	A grass- and moss-covered turf / stone sub-rectangular building with a possible porch, very degraded, attached to N end of house; the structure predates the later enclosure, Site 11b, running to right side of photo	MKP	10/02/2012
39	SE	11d	A grass- and moss-covered turf / stone building with a clearance cairn is built against end of E wall	MKP	10/02/2012
40	S	11f, 12	A grass- and moss-covered turf / stone sub-rectangular building (Site 11f) underlies later stone-built enclosure (Site 12)	MKP	10/02/2012
41	SSW	12, 13a	W side of grass- and bracken-covered turf / stone T-shaped house with an annex attached to ESE end; predates later stone-built enclosure Site 12	MKP	10/02/2012
42	SSE	12, 13a	E side of grass- and bracken-covered turf / stone T-shaped house with an annex attached to ESE end; predates later stone-built enclosure Site 12	MKP	10/02/2012
43	NE	RF21	Looking NE over bracken-covered area of rig and furrow	MKP	10/02/2012
44	WSW	55, 57, RF22, RF23	View WSW down Glen Bracadale showing bracken-covered areas of rig and furrow and enclosing boundary walls; stone-built enclosure Site 12 in centre of photo in the distance	MKP	10/02/2012
45	S	59	View S over Glen Bracadale showing bracken-covered enclosure Site 59 crossing photo from left to right	MKP	10/02/2012
46	SW	16a	A very degraded moss- and bracken-covered turf / stone double cell shieling located to E of burn	MKP	10/02/2012
47	SSW	-	View across burn to settlement beyond survey area in Glen Bracadale (HHER No.MHG4873)	MKP	10/02/2012
48	N	19	Ruinous farmstead in Glen Bracadale, Site 19	MKP	10/02/2012
49	-	-	Rescued sheep	MKP	10/02/2012
50	SE	63	Line of possible prehistoric boulder boundary wall, mostly consumed by turf / peat	MKP	10/02/2012
51	SE	20a-c	A later stone-built shieling group overlies the remains of a stone/boulder-built hut circle	MKP	10/02/2012
52	SE	20a-e	Under rushes, bracken and moss, to left of Site 20a/b, is another group of stone-built shielings Site 20d/e	MKP	10/02/2012

No.	Direction Facing	Site No.	Notes	Taken By	Date
53	SSW	21b	A stone / turf linear building w/ 2 entrances in SE wall, 2 later internal partitions and an annex at NE end	MKP	10/02/2012
54	SSW	21a, 21b	A stone / turf linear building w/ 2 entrances in SE wall, 2 later internal partitions and an annex at NE end (Site 21a visible in background centre left of photo)	MKP	10/02/2012
55	SW	21b	Looking across interior of stone / turf linear building w/ 2 entrances in SE wall and 2 later internal partitions	MKP	10/02/2012
56	S	21a	NW end of Site 21a, a stone / turf sub-rectangular house, and the annex attached to SW wall	MKP	10/02/2012
57	SE	21, 76	Looking SE across boundary Site 76 over settlement Site 21	MKP	10/02/2012
58	W	23a	Under grass and rushes, a stone / turf building which may have been a kiln-barn; the possible kiln is attached to the right side of the structure	MKP	10/02/2012
59	NW	23b-g	Moss- and grass-covered stone/turf-built farmstead and turf pen in foreground	MKP	10/02/2012
60	SSE	23g	Turf pen attached to SE side of Ach' an-Locha settlement Site 23	MKP	10/02/2012
61	WSW	23b	Looking across interior of a moss- and grass-covered stone / turf sub-rectangular house	MKP	10/02/2012
62	E	23b	Looking across interior of a moss- and grass-covered stone / turf sub-rectangular house; blocked entrance visible at far end	MKP	10/02/2012
63	SW	23e-f	A moss- and grass-covered stone / turf sub-rectangular annex attached to SW corner of house Site 23b is	MKP	10/02/2012
64	SSE	23b-g	Moss- and grass-covered stone/turf-built farmstead and attached turf pen in centre left of photo	MKP	10/02/2012
65	NW	24a	Under grass and rushes: a stone / turf sub-rectangular house with possible partition wall visible 4m from NW end	MKP	10/02/2012
66	SW	24c-d, 78	Stone/turf sub-rectangular building and turf annex: Sites 24c-d; attached to stone/turf boundary wall Site 78 in background	MKP	10/02/2012
67	E	24	Looking E across survey area, Site 24 in centre left of photo	MKP	10/02/2012
68	NW	36	A broad area of peat cutting NE of Allt Mor settlement	MKP	11/02/2012

AMER12 – Amer Woodland Creation Project: Archaeological Walkover Survey

No.	Direction Facing	Site No.	Notes	Taken By	Date
69	S	27a-b	Under grass and rushes: a stone/boulder-built double cell sub-circular shieling; an earlier stone/boulder-built hut circle underlies the site but is difficult to discern in photo	MKP	11/02/2012
70	S	27a-b	Under grass and rushes: a stone/boulder-built double cell sub-circular shieling; an earlier stone/boulder-built hut circle underlies the site but is difficult to discern in photo	MKP	11/02/2012
71	N	28	Overlooking a W-facing spur of land and multi-cell stone/turf shieling group overlying a possible hut circle at centre of photo within rushes	MKP	11/02/2012
72	NNW	28a	Main cell of a multi-cell stone/turf shieling group overlying a possible hut circle	MKP	11/02/2012
73	E	28a	A multi-cell stone/turf shieling group overlying a possible hut circle	MKP	11/02/2012
74	S	28b	A later stone-built twinning pen constructed within E cell of shieling group	MKP	11/02/2012
75	E	30a	Stone-built double cell shieling built into boulders at base of outcrop, under grass and rushes	MKP	11/02/2012
76	SE	30a-b	Stone-built twinning pen in S end of shieling Site 30a	MKP	11/02/2012
77	NNW	30c	Remains of creep connecting two cells in stone-built shieling	MKP	11/02/2012
78	SW	30c	Stone-built double cell shieling built into boulders at base of outcrop, under grass and rushes	MKP	11/02/2012
79	NE	32e	Located at base of slope is a twinning pen constructed of metal sheeting and wooden posts	MKP	11/02/2012
80	SE	34a	At base of outcrop under grass / rushes: a stone/boulder-built double-cell shieling connected by creep	MKP	11/02/2012
81	SSE	34a	At base of outcrop under grass / rushes: a stone/boulder-built double-cell shieling connected by creep; Site 34b-d to right side of photo	MKP	11/02/2012
82	NW	34b-c	Looking over later twinning pen over creep into double-cell shieling	MKP	11/02/2012
83	N	34b-d	Looking over later twinning pen over creep into double-cell shieling	MKP	11/02/2012
84	S	34e	At base of outcrop: a stone/boulder-built double cell shieling connected by creep	MKP	11/02/2012

No.	Direction Facing	Site No.	Notes	Taken By	Date
85	SE	34f	Under grass / rushes: very degraded remains of stone/boulder triple cell shieling oriented NW-SE and connected by creep at NW end	MKP	11/02/2012
86	SE-SW	-	View from SE to SW across survey area from Creagan Breaca	MKP	11/02/2012
87	S-W	-	View from S to W across survey area from Creagan Breaca	MKP	11/02/2012
88	SW	16b	Under grass and bracken and mutilated by rig and furrow is the remains of the SW half of a roundhouse-some of the upright stones/boulders are visible running across centre of photo	MKP	11/02/2012
89	SW-W	-	View SW to W across Glen Bracadale and Amer	MKP	11/02/2012



Plate 5 – Farmstead at Ach' an Locha (Site 21) looking SSW



Plate 6 – Prehistoric boulder boundary wall (Site 63) looking SE