

GLA/SITE/3/24

I.M. Rendell

Glastonbury 1964

Page 1

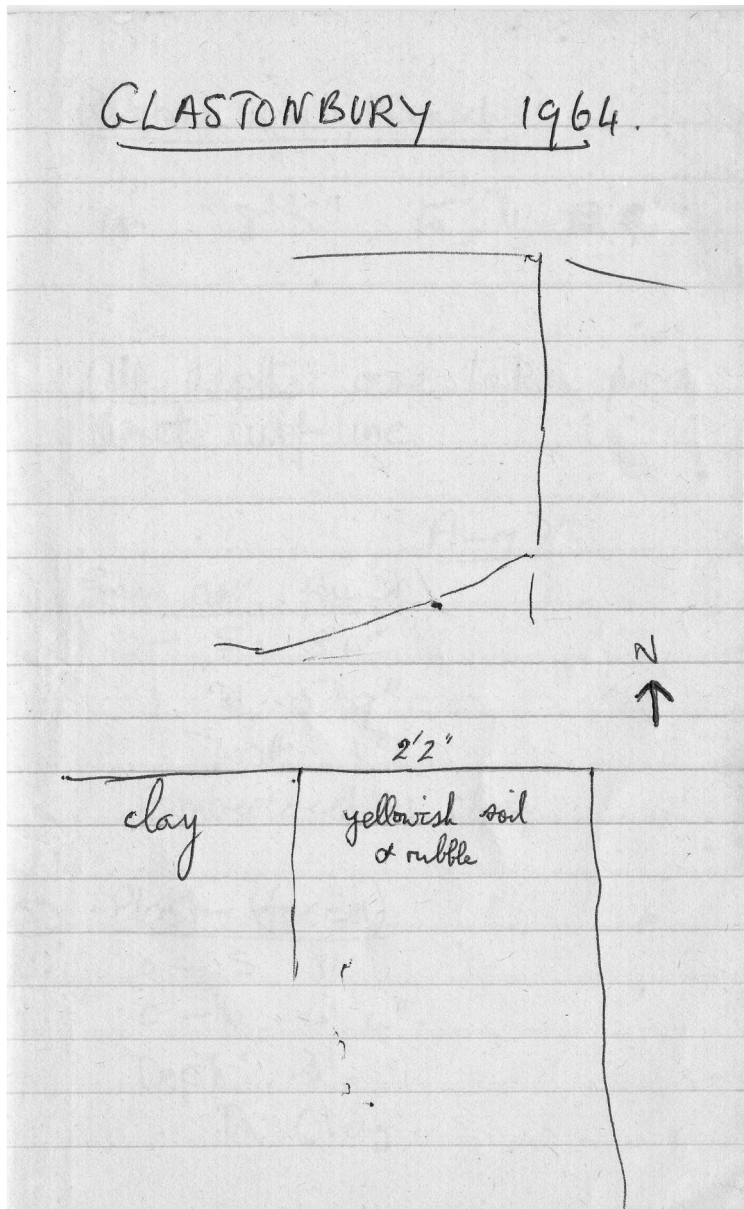

Sketch plan within trench.

Page 2

Robbed Wall Trench

W. 8'5" to w. 12'5"

All depths are taken from N turf line.

Aug 7th

- 1) Green pot found.. OO-S. 3'4". W 5'9". Depth 3'. Embedded in clay.
- 2) Plaster (faced). O-S 3'. O-W 4'4". Depth 3'. In clay.

*Page 3*

4) Lead: O-S 2'9". O-W 6'6". Depth 3'2". Lead (2 pieces). In yellowish soil.

5) Bones (human) of Saxon and later date. Piece of skull, femur etc (several pieces). In debris on stone layer. O-S 2'. O-W 8'. Depth 3'.

6) Window lead.

O-S 3'3" ...

*Page 4*

...O-W. 7'4". Depth 3'1". In yellowish layer (Lead?).

7) Tile. O-S 7'. O-W 6'2". Depth 3'2". In yellowish layer.

8) Glass (Wine bottle type.)

O-S 7'. O-W 4'6". Depth 3'. In yellowish soil.

*Page 5*

Aug 10th 1964.

- 1) Pot? Glazed. O-S 6'6". O-W 4'8". Depth 3'4". Below clay.
- 2) Black pot. O-S 7'. O- W 7'10". Depth 3'3". In yellowish soil at juncture of black soil.
- 3) Red tile (splinter of) O-S 6'7". O- 4'4"...

*Page 6*

...Depth 3'3". In yellowish soil

4) Wall plaster (cream). O-S 8'. O-W 7'3". Depth 2'10". Base of clay layer.

Wall plaster occurs spasmodically in the destruction level between OO and 7'10" W and the N face of trench.

7) Green glazed tile. O-S 7'10" O-W 4'2" Depth 3'. In yellowish earth.

*Page 7*

8) Green glazed Tile. O-S 9'. O-W 6'4". Depth 3'. On plaster wall(?). Destruction layer.

9) Glazed pot (glazed on both sides). O-S 8'6". O-W 3'4". Depth 3'.

In destruction layer.

*Page 8*

Aug 12th – Glastonbury 1964

1) Handle. Light green glaze. O-S 12'10", O-W 7'10". On "St Michael Wall". [F:BF7125].

2) Green rim. O-S 12", O-W 7'10". On "St Michael Wall".

3) Roof tile (green glaze). O-S 12', O-W 7'10". "St Michael Wall"

*Page 9*

4) Light green glaze tile, on "St Michael Wall" O-S 12', O-W 8'

5) Brown glaze tile on "St Michael Wall". O-S 12', O-W 8'

6) Light green glazed pot on "St Michael Wall". O-S 11', O-W 8' (approx)

7) Pottery rim (no glaze) on "St Michael Wall"

8) Green Glaze (Pattern) O-S 11'3", O-W 7'8" on "St Michael Wall". [F:BF7526].

*Page 10*

9) Spout lip. O-S 12'9", O-W 3'2". In fill of robbed trench.

*Page 10 back*

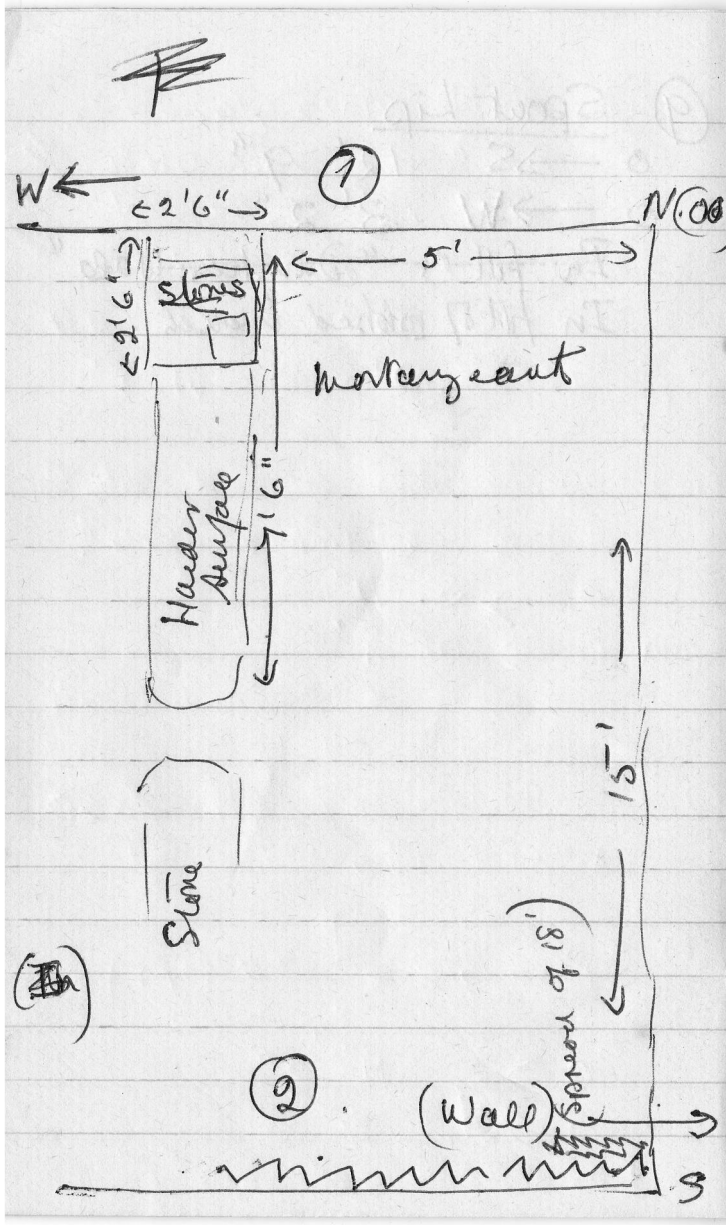

Sketch plan of NE area of trench.

Page 11

Aug 13th ("St Michael")

NE corner of excavation

1) At a depth of 3'3" (measured from N turf of trench) there is a spread of mortary earth (yellowish).

O-W. 5', a harder surface with some large flat stones covering an area 2'6 x 2'6.

The harder surface, without stone, runs to 7'6" from N to S.

2) SE at approx depth of 4' (measured from N turf line) wall of early date underlying

courtyard ("Dunstan") (O-S 15' with possible...

*Page 12*

...spread of 18' from S to N.

- 1) Bright coral plaster. O-S 1', O-W 4'4", depth 3'6". In fill of "St Michael".
- 2) Copper strip. O-S 2'8", O-W 2', depth 3'6". In fill of "St Michael" in clay.