

23 19/05/2010

Cow Tag 12 Type Wale Timber

Description 1.32m in length, 28cm in width, 12cm thick. six treenails → three pairs evenly spaced, 42cm between pairs. No iron fastenings. Roughly semi-circle in section, surface 'A' the flat surface, has some chop marks. It appears the treenails have been driven from this surface. Four of the six treenails are still in situ. The drying of this piece may have caused distortion to the width and shape of end 'A' making it more 'C' shaped in profile than semi circular. However if this is a section of a drain it may have been caused by running water.  
 ORIGINAL wood number 209  
 May have been Wale Timber  
 ORIGINAL WOOD NUMBER

Wood Science: Approx 30 Tree rings  
 Bark Yes No Probably elm  
 Sapwood Yes No  
 Knotty Yes No three large knots  
 Straight grained Yes No - except round knots  
 Oak treenails

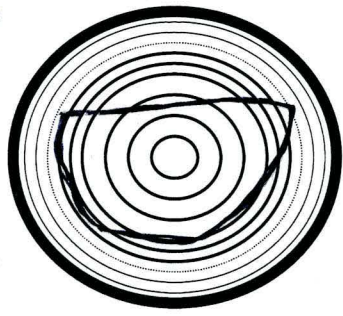

Recommended action: [samples, additional photos, moulding, queries and problems]  
 Return - handling of specimen

Checked: [corrections needed]  
 NN 4/5/10

Cleaned:	Recorded: em 21/04/10	Photos: ✓
----------	--------------------------	-----------

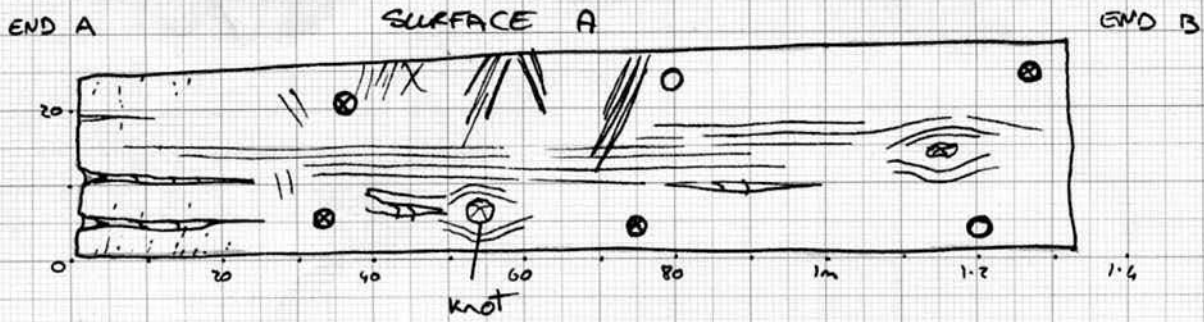

PROFILE

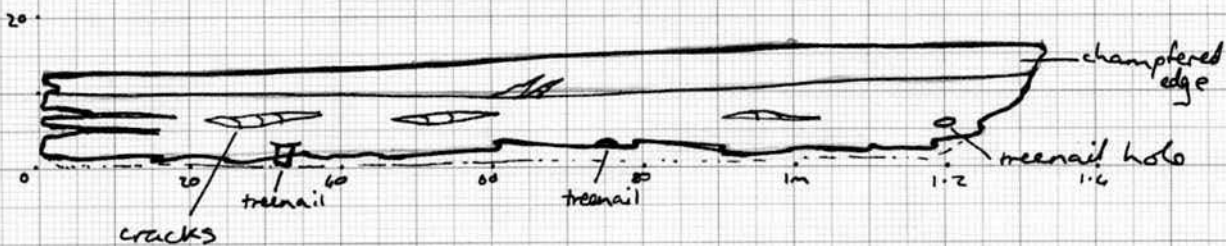

SURFACE B

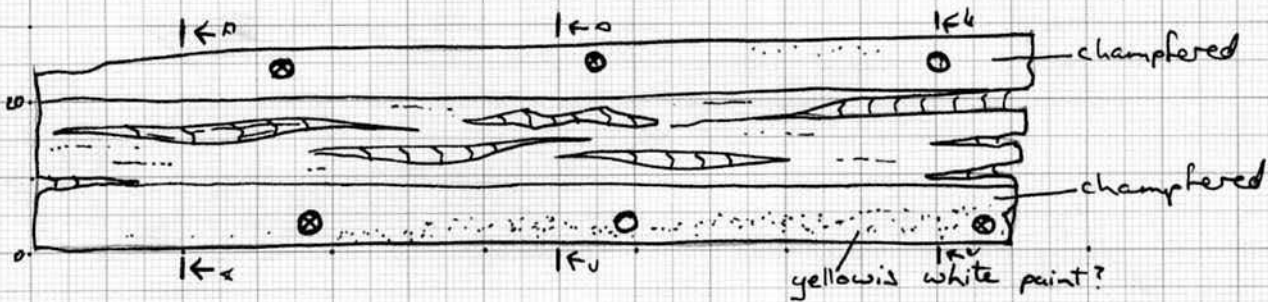

CROSS SECTION



scale = 1:10.