

DB 19/5/2010

Cow Tag 18 Type WORKED(?) BRANCH

Description 44cm in length, Approx 7.5cm in diameter. Bark is still in situ in places. Original wood number 249. Appears to have been worked to a point at one end however no toolmarks are visible so it is not certain if this is worked or not. Large cracks run the length of the wood. No fasteners

Wedge of wood part (W1+4)

Wood Science: unable to count tree ring bark in situ in places
Bark Yes No
Sapwood Yes No
Knotty Yes No
Straight grained Yes No

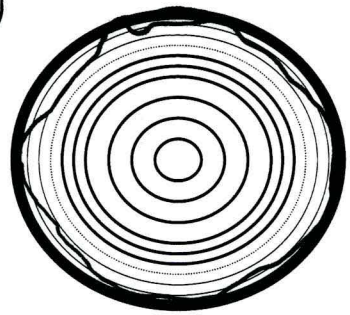

Recommended action: [samples, additional photos, moulding, queries and problems]
WOOD ID sample.

Checked: [corrections needed]
NN 1/5/10

Cleaned: Recorded: aMC 20/6/10 Photos: ✓

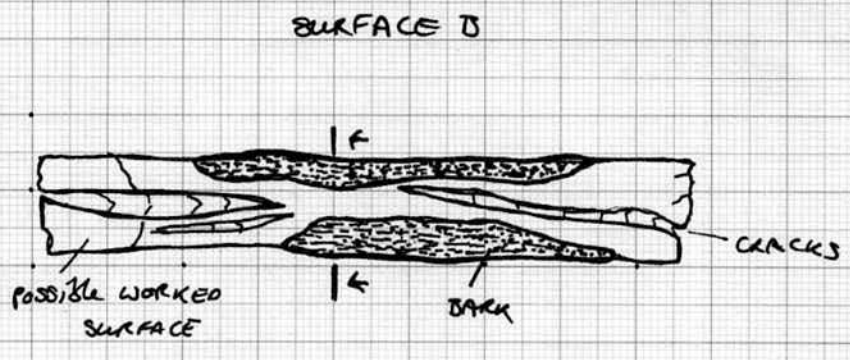
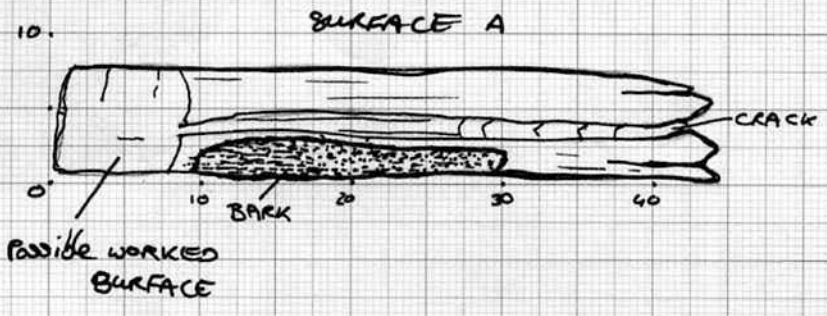

SECTION



scale 1:5