

Oak radial, disc 11/5/10, org 258a

Cow Tag 19	Type Timber fragment.	DB 19/5/2010
----------------------	---------------------------------	--------------

Description
length 24.5cm width 7cm depth 6cm
The surfaces of the timber is very cracked with damage at both ends.
Side B appears to have more damage than side A.
Side A has patches of rust colour. Also some sections of the timber has started peeling back.

Wood Science: Surface is too bad condition to see tree rings.

Bark	Yes	<input checked="" type="radio"/> No
Sapwood	Yes	<input checked="" type="radio"/> No
Knotty	Yes	<input checked="" type="radio"/> No
Straight grained	Yes	No

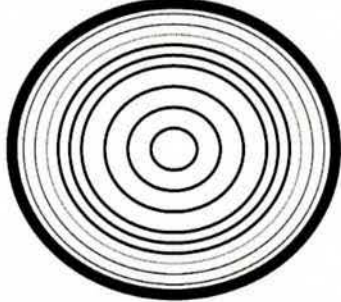

Recommended action: [samples, additional photos, moulding, queries and problems]

Checked: [corrections needed]

Cleaned:	Recorded: KS 21/4/10	Photos: ✓
----------	-------------------------	--------------

Side A

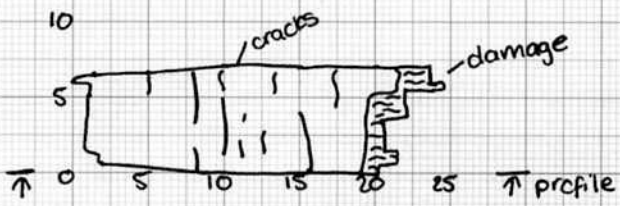

Profile

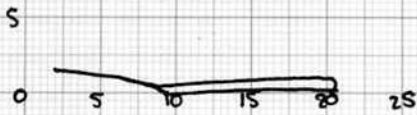

Side B

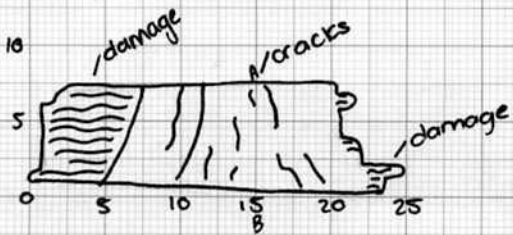

Cross-Section

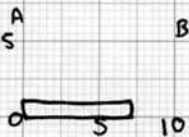

Scale 1:5