

Discarded 11/5/10. DR 21/05/2010

Cow Tag **47** Type unknown possible stringer fragment

Description 1.16m in length (distorted through large bend) 12cm at widest 5.5cm at thickest. One large knot. No evidence of fasteners. No visible tool marks. Some cracking occurring on surfaces. This piece has a large bend, possibly caused during excavation.

original wood number 234

**Wood Science:**

Bark	Yes	<input type="radio"/> No	radially split -
Sapwood	Yes	<input type="radio"/> No	35-40 tree rings
Knotty	Yes	<input type="radio"/> No	fairly slow grown species?
Straight grained	<input checked="" type="radio"/> Yes	<input type="radio"/> No	→ just one large knot
			→ except around one large knot

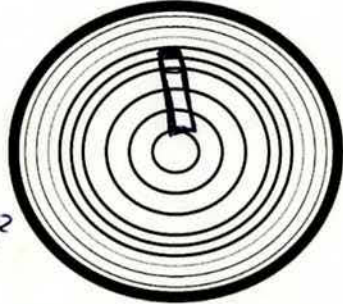

Recommended action: [samples, additional photos, moulding, queries and problems]

Checked: [corrections needed]

Cleaned:	Recorded: <i>EMC</i>	Photos: ✓

SURFACE A

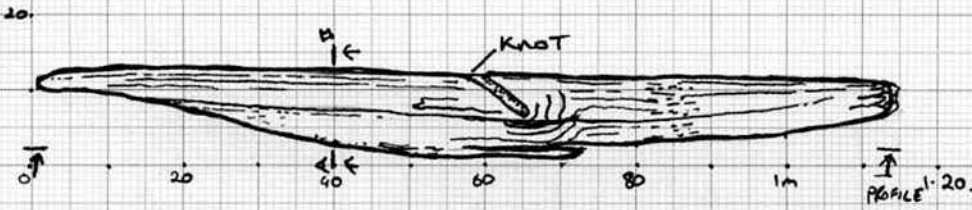

PROFILE

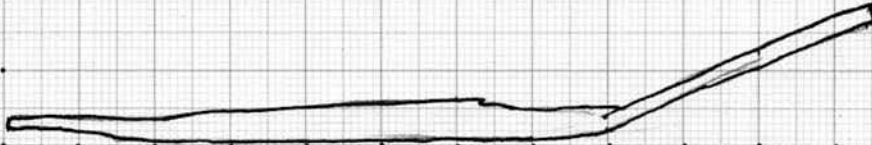

SURFACE B



CROSS SECTION



scale 1:10