

Orig no 236, Oak, discarded 11/5/10.

DB 21/05/2010

Cow Tag

48

Type

ship component - plank

Description One metre long plank fragment, 14cm wide, 3cm thick. Three iron nail fasteners → Two holes and one nail shaft remain. Nail has been driven into the edge of the plank. Other two driven through the thickness of the plank. One treenail hole, oval in shape (possibly due to dried out wood) 3cm in diameter. One surface has covering of what appears to be animal hair. This may be the area of overlap - inboard, bottom edge. Approx 5cm wide. does appear to taper in thickness towards the bottom edge from 3.5cm to 1.5cm. No visible tool marks. Nail holes 1cm x 1cm. Nail driven into edge is small, measuring 0.6cm x 0.6cm. SURFACES are extremely dry and cracked

Wood Science:

- Bark Yes No
- Sapwood Yes No
- Knotty Yes No
- Straight grained Yes No

radially split
35 tree rings approx

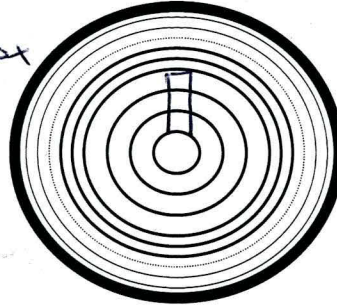

Recommended action: [samples, additional photos, moulding, queries and problems]

sample of animal hair has been taken SH

Checked: [corrections needed]

Cleaned:

Recorded:

EMC 19/4/10

Photos:



Surface A

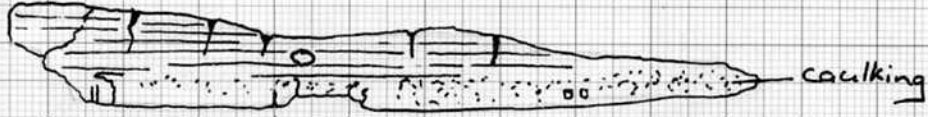

Profile

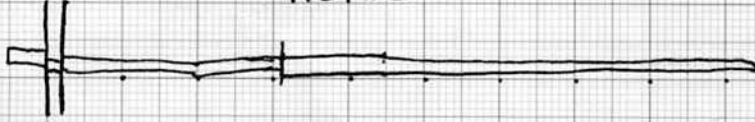

Surface B

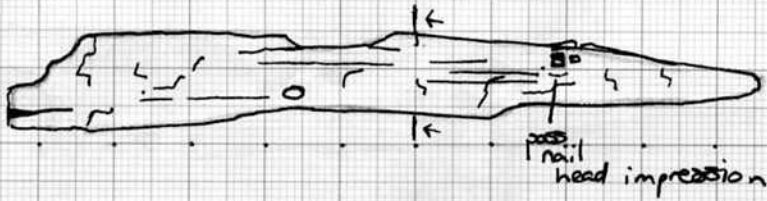

CROSS SECTION



SCALE 1:10