

DB 21/05/2010

Cow Tag 64 Type CARVEL Ship's plank

Description 98cm in length, 21cm wide, 3cm thick. One partial treenail hole - hexagonal in shape. Treenail no longer in situ. Second treenail, also hexagonal, treenail remains in situ. No iron nails. The outboard has a covering of paint, under the paint appears to be charred. Inboard surface is in poor condition. Some iron staining on outboard.

Wood Science:

- Bark Yes No
- Sapwood Yes No
- Knotty Yes No
- Straight grained No

Elm tangential

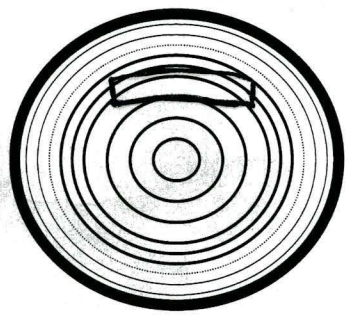

Recommended action: [samples, additional photos, moulding, queries and problems] Discarded

Checked: [corrections needed] NN 11/5/10

Cleaned: Recorded: EMC 26/4/10 Photos: ✓

Empty space at the bottom of the form.

OUTBOARD

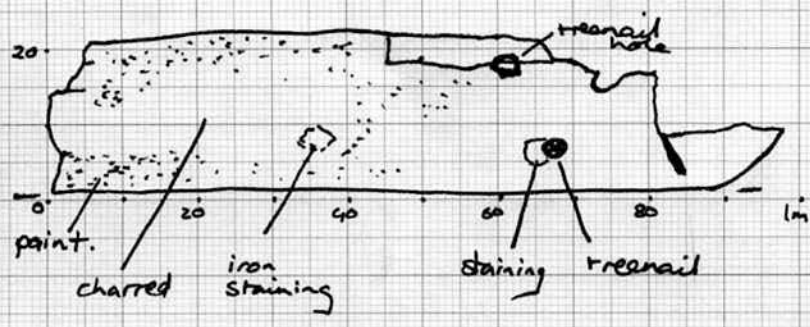

PROFILE

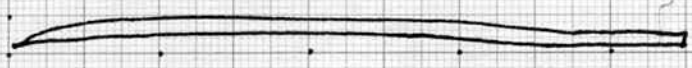

INBOARD.

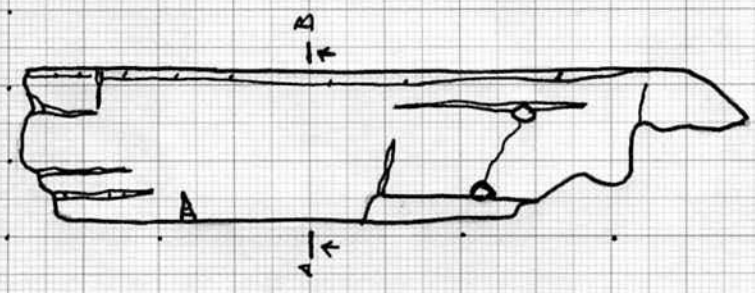

CROSS SECTION

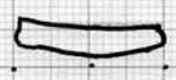

scale 1:10