

Cow Tag 67

Type

Description 1.90m in length. The first metre is square in section measuring 20cm x 20cm. This shape was made removing 4-bcm of the outer part of the trunk. End A is damaged. End B is cut, possibly by saw during excavation. Diameter of trunk at End B is approx 30cm. The less worked area, measuring 90cm is cracked. End A, although damaged appears to have the remains of a possible mortice and tenon joint or something similar. This indicates it was attached to something or part of a larger structure.

*DRAWINGS ON TWO SHEETS.

Wood Science:

35-40 TREE RINGS

- Bark Yes No
- Sapwood Yes No
- Knotty Yes No
- Straight grained Yes No

oak

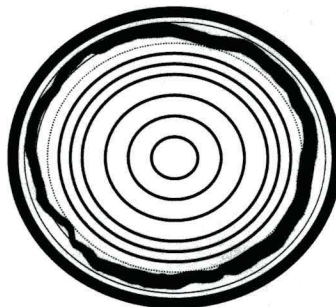

Recommended action: [samples, additional photos, moulding, queries and problems]

Discard

Checked: [corrections needed]

NN 11/5/10

Cleaned:

Recorded:

EMC 22/4/10

Photos:

COW TAG 67 OA 67 EMC 22/4/10

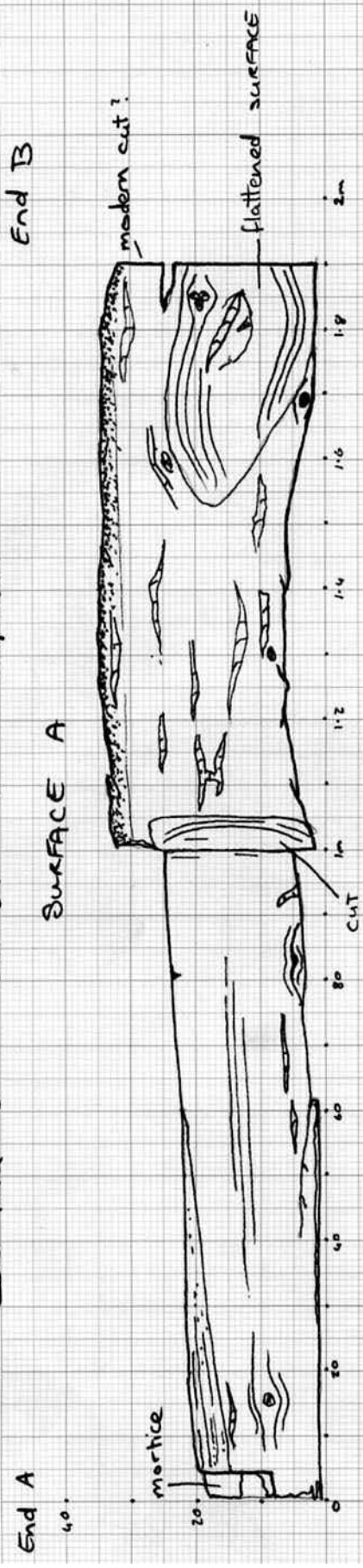

SURFACE B

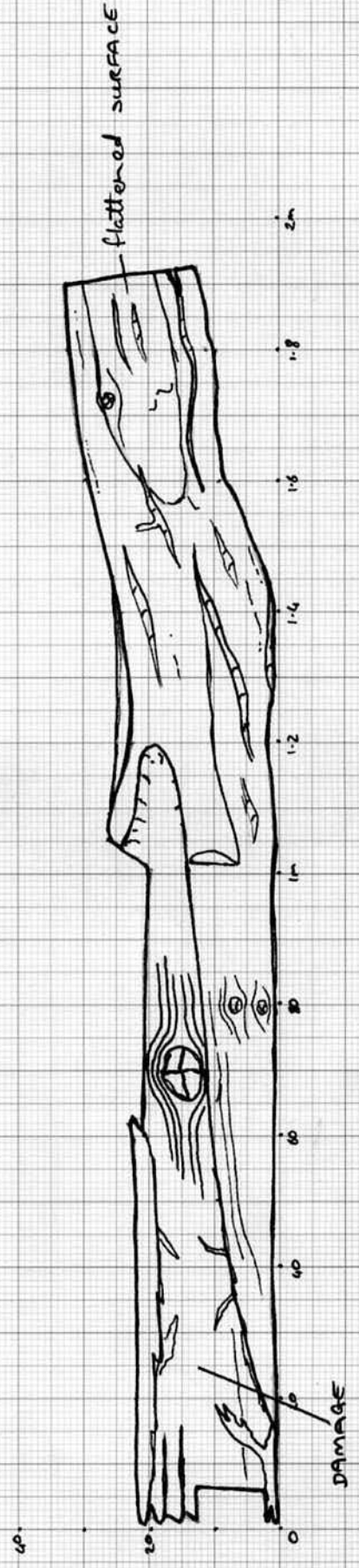

scale 1:10

COW TAG 67 OF 67 EMC 22/4/10 sheet 2

END B

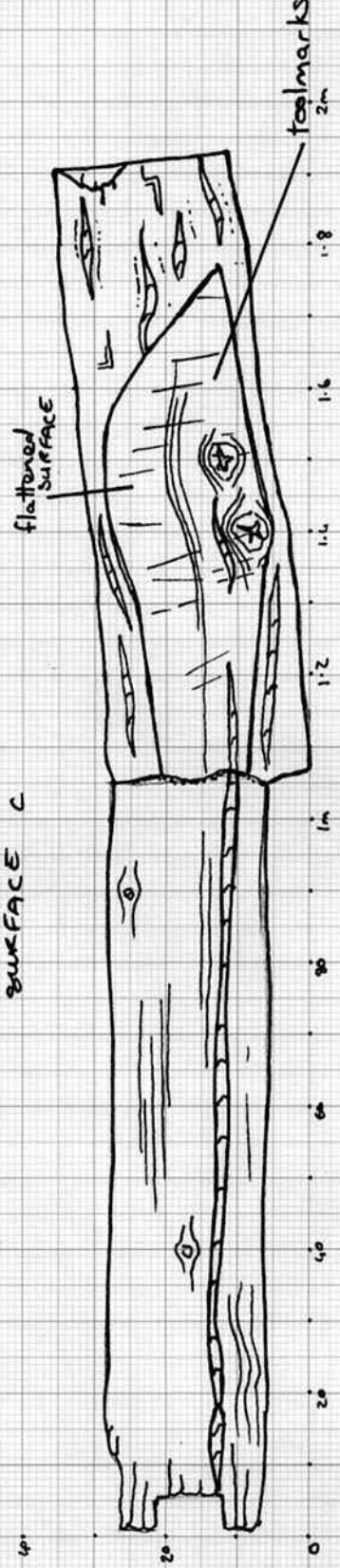

SURFACE D

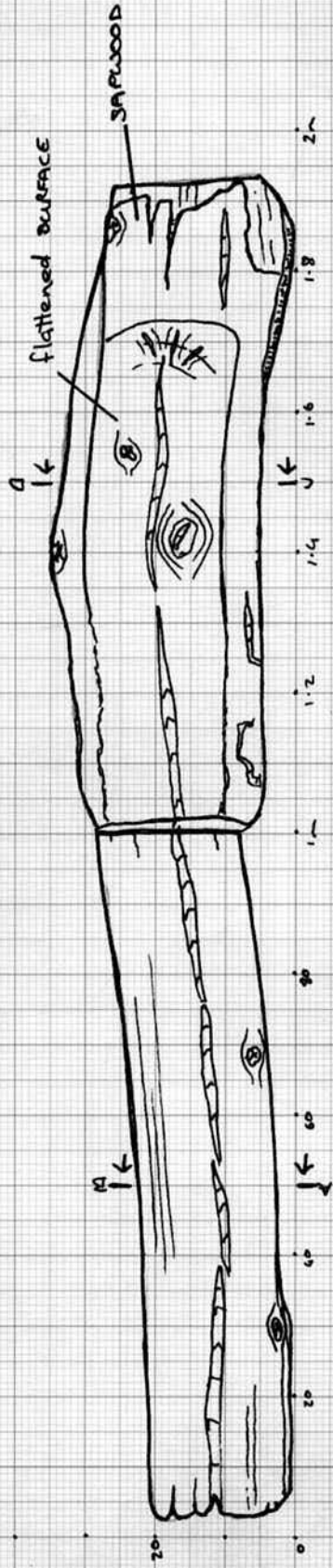

CROSS SECTIONS

