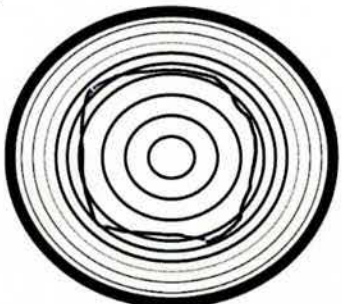

D8 21/05/2010 Retained for handling collection 11/5/10

Cow Tag 68	Type structural post or part of a frame
-------------------	---

Description 95cm in length, 25cm wide x 23cm thick. One joggle or rebate 2cm deep. Large crack runs the length of the piece. One iron nail (blind) Head measures 3cm in diameter shaft, (visible where timber is cracked) is square in profile. This piece tapers in thickness almost to a point. Worked facets are visible

Wood Science:		<p>50 tree rings approx possibly oak slow grown one or two knots</p>	
Bark	Yes No		
Sapwood	Yes <input checked="" type="radio"/> No		
Knotty	Yes <input checked="" type="radio"/> No		
Straight grained	<input checked="" type="radio"/> Yes No		

Recommended action: [samples, additional photos, moulding, queries and problems]

Checked: [corrections needed]

Cleaned:	Recorded: EM ^c 2014 110	Photos: ✓

SURFACE A

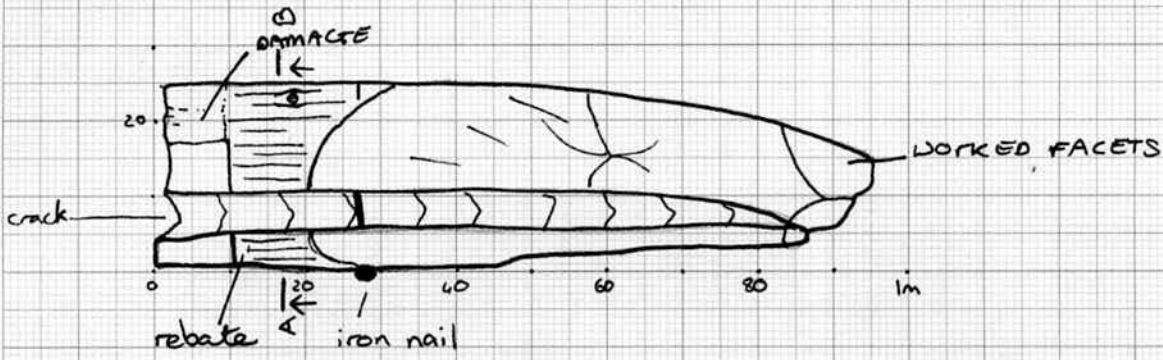

SURFACE B



SURFACE C

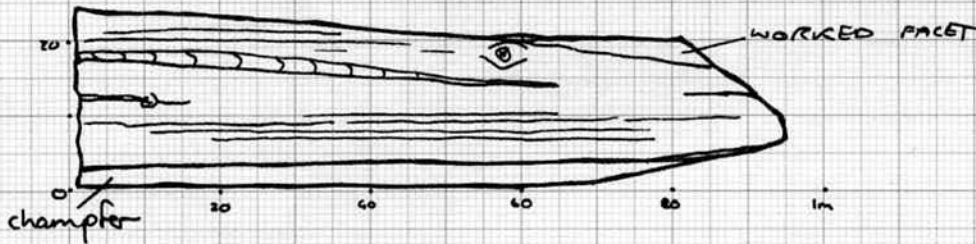

SURFACE D



CROSS SECTION

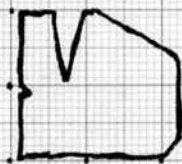

scale 1:10