

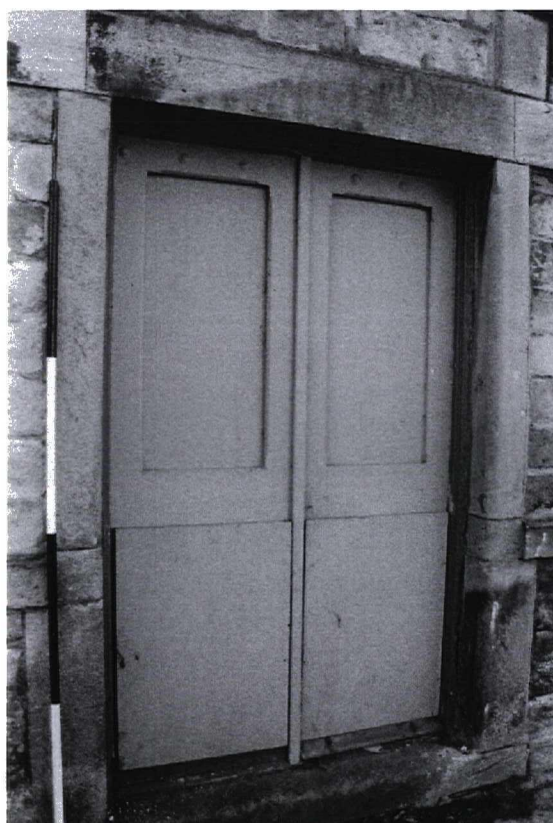

Photograph 1 9984/19 NE
Ground-floor double door and first-floor double windows. Note the early blocked opening to the side of the doors

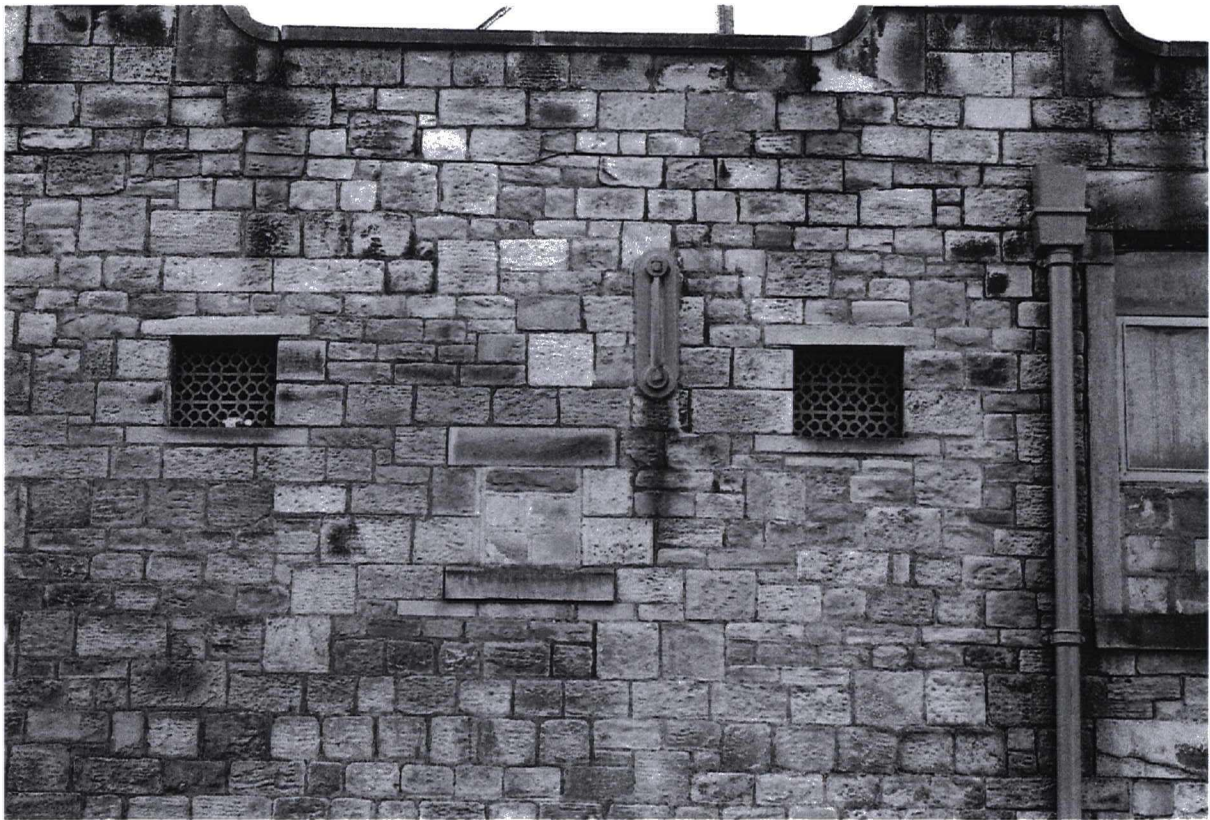

Photograph 2 9984/21 NE
Detail of a large double door with worn stone architrave which shows evidence of chamfering



Photograph 3 9984/20 NE
Two first-floor ventilator grilles with a central blocked opening



Photograph 4 9984/18 NE
Angled gable wall



Photograph 5 9984/16 NE
Two-storey elevation



Photograph 6 9984/17 NE
Buildings join at quoined corners with windows to two floors



Photograph 7 9984/14 E
Large loading doors in the corner elevation



Photograph 7a 9984/15 W
The corner elevation looking down Shortbank Road



Photograph 8 9984/12 S

The rear of the building showing large ground-floor windows and smaller first-floor windows



Photograph 9 9984/13 SE

A similar view looking down the back lane



Photograph 10 9985/2 S

Detail showing a cast-iron hatch. The cast reads, 'J. VARLEY IRON FOUNDER SKIPTON'



Photograph 11 9984/11 SW

A pattrass plate on the outer wall. Other cast-iron plates are visible



Photograph 12 9984/23 N
Cast-iron plates and evidence of previous wall fixings

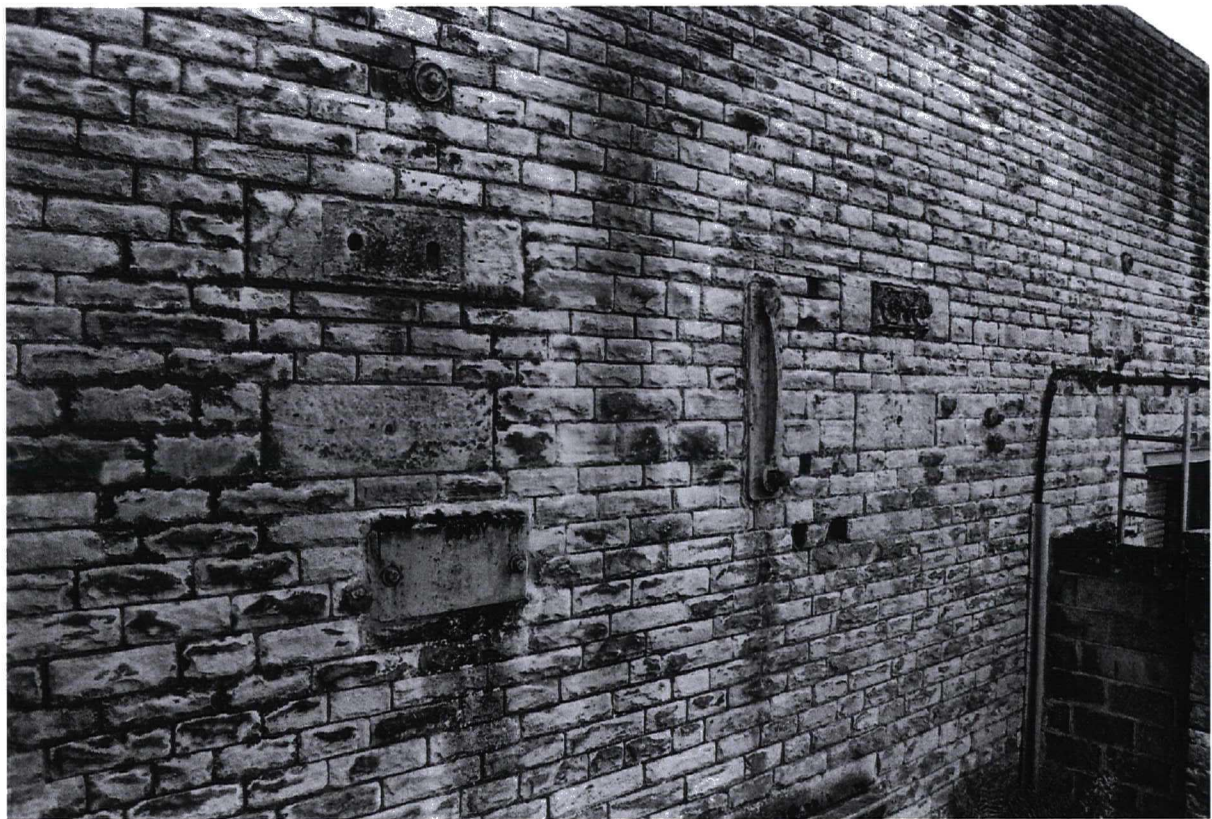

Photograph 13 9984/24 NE
Front wall with cast-iron plates flanked by steel bolting positions set in ashlar blocks



Photograph 14 9984/22 E
Culverted watercourse

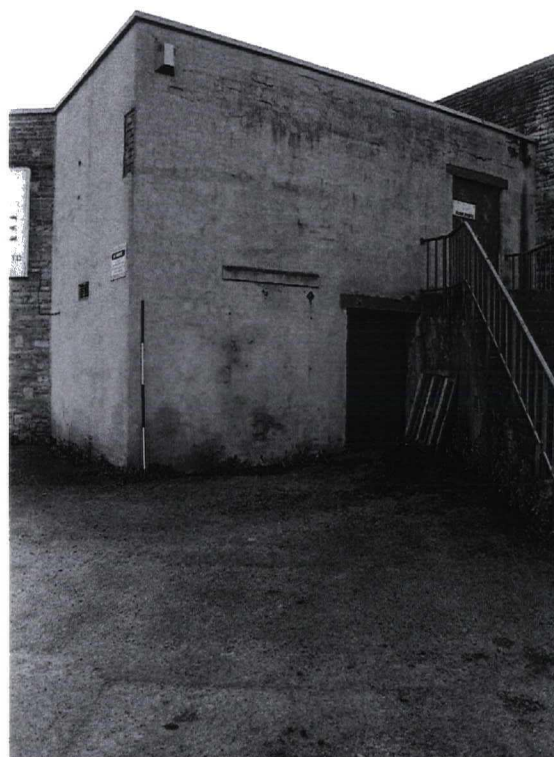

Photograph 15 9984/25 W
Rendered outer wall and stairway. A blocked doorway is also visible



Photograph 15a 9984/26 NE
General view showing the watercourse wall in front of the building

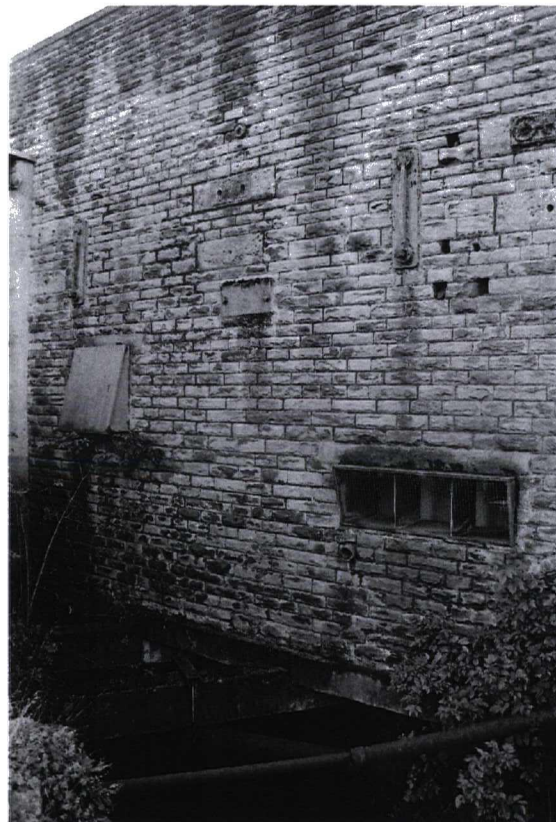

Photograph 16 9984/27 NW
Wall with bolting positions, cast-iron plates and a low-level ventilator



Photograph 17 9983/8 NW
Modern roller-shutter door

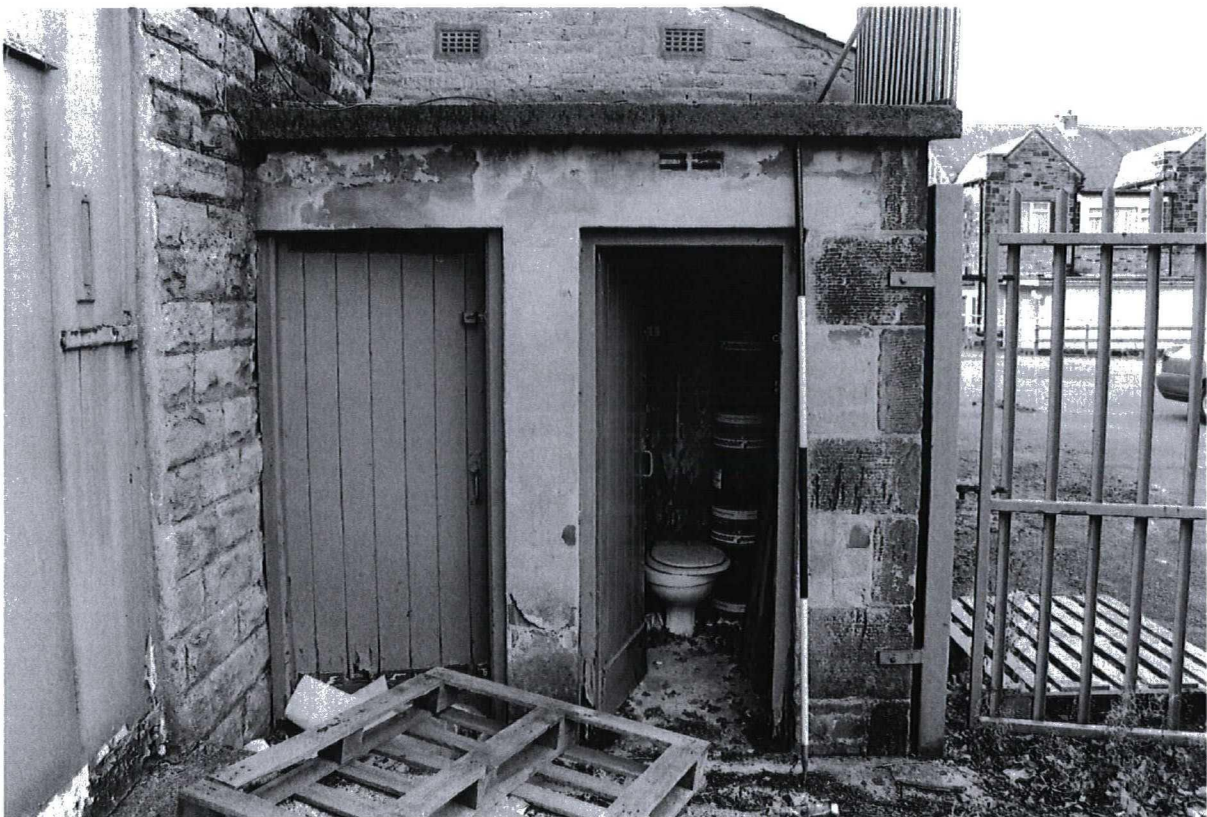

Photograph 18 9983/7 E
External modern toilet block



Photograph 19 9984/6 NW
Wide roller-shutter door with straight joint to the side

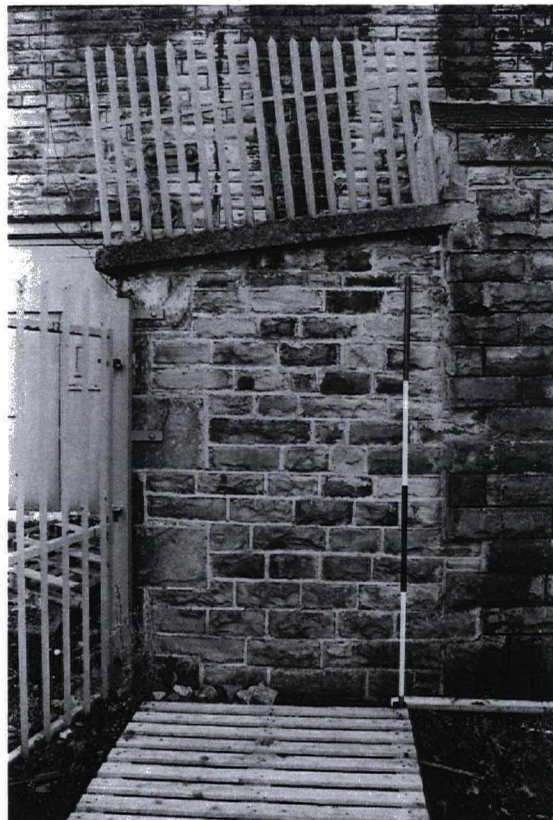

Photograph 20 9984/7 N
Side elevation of the modern toilet block



Photograph 21 9984/5 NE
Single-storey lean-to store and toilet block



Photograph 22 9984/1 N
Straight joint with ashlar quoins. Also, some later brick blocking



Photograph 23 9984/2 N
Modern roller-shutter door. Note the encased gable wall and brick infilling



Photograph 24 9984/3 NW
Oblique view across the face of the building



Photograph 24a 9984.4 W

View of the building and car park from across the road showing the low stone boundary wall

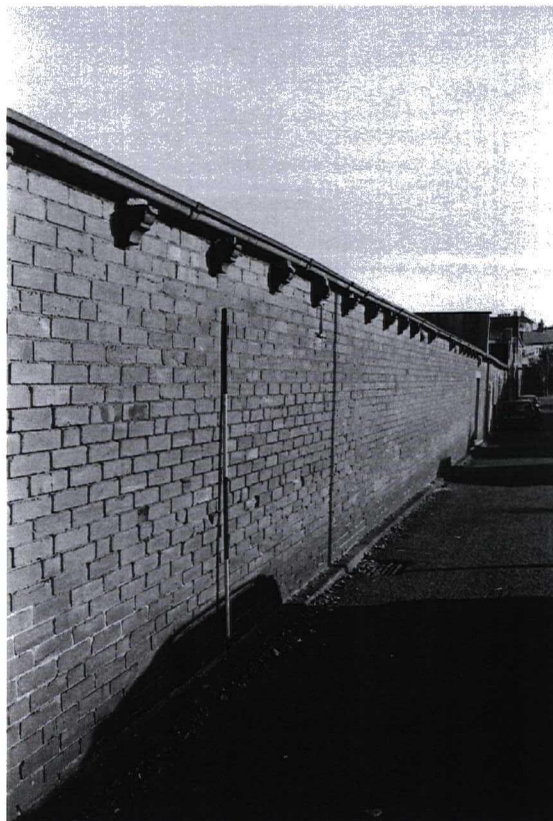

Photograph 25 9984/8 SW

Rear shed wall. Note the corbels running below the guttering



Photograph 26 9984/9 W
Rear shed wall with window openings

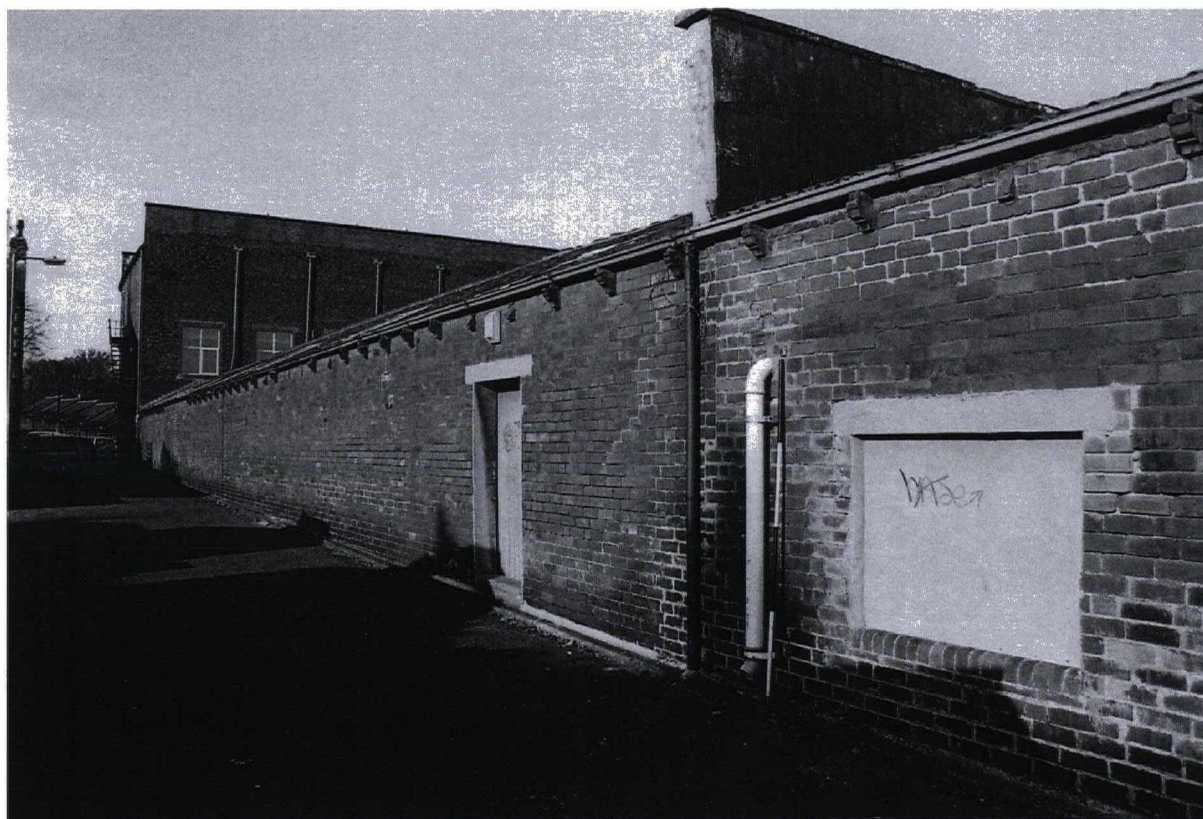

Photograph 27 9984/10 SE
Rear shed wall with window and door openings



Photograph 28 9983/29 S
First-floor area now used as a kitchen and rest room

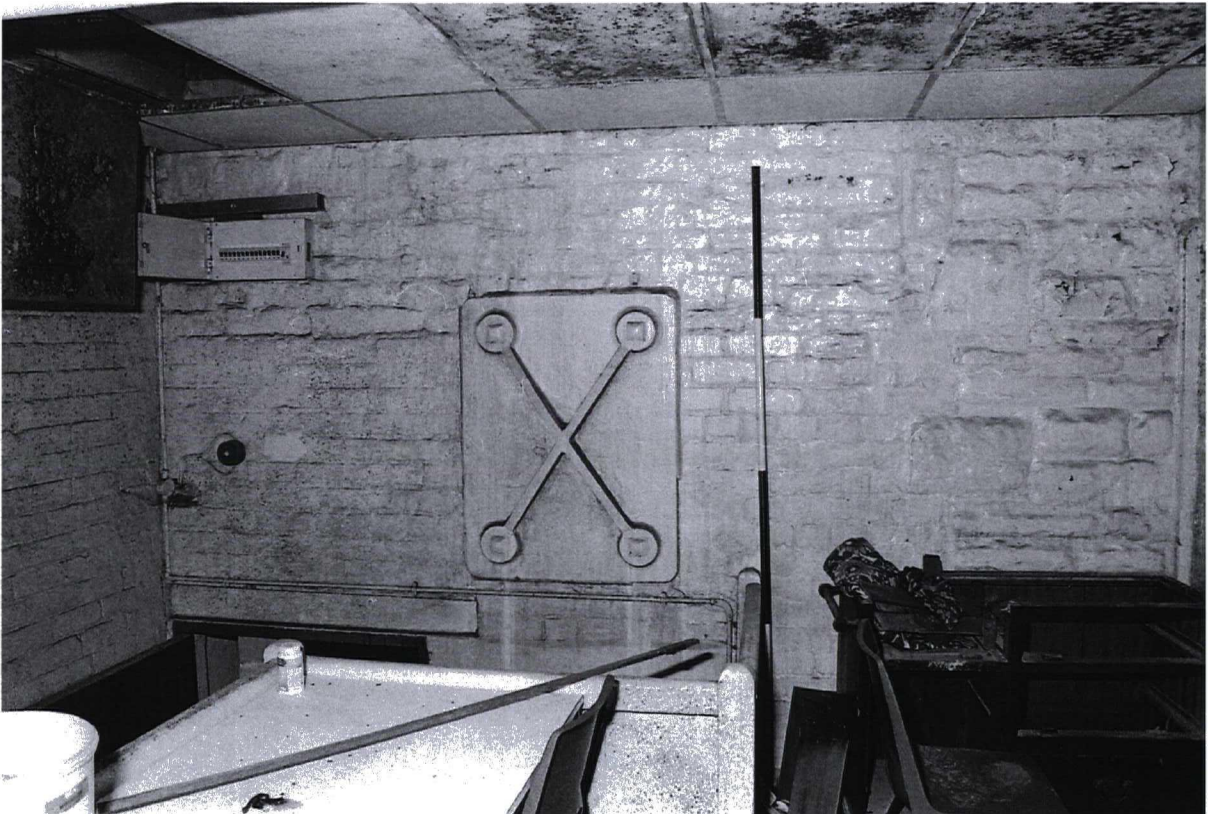

Photograph 29 9983/30 N
Detail of a brick wall and patress plate



Photograph 30 9983/33 S
Toilet area showing partitioned cubicles; all walls are of brick



Photograph 31 9983/34 E
Toilet area with breeze-block walls



Photograph 31a 9983/35 NW
The interior of the later smoking room

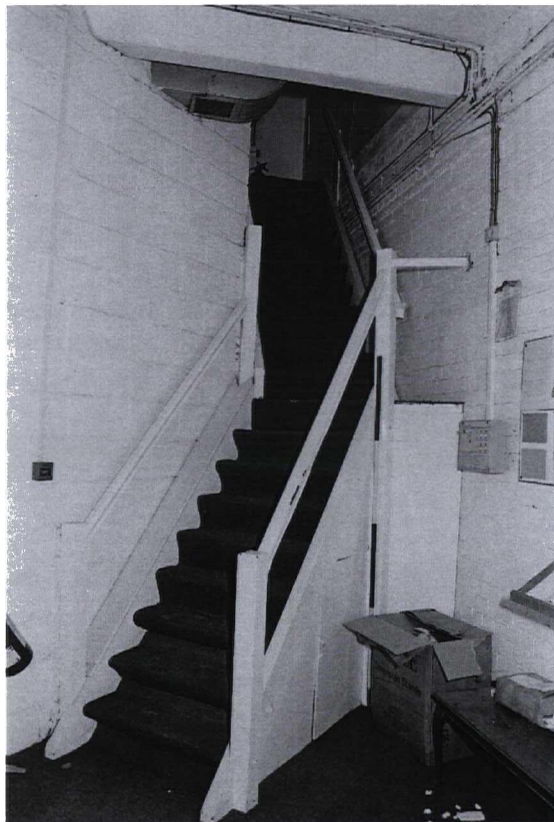

Photograph 32 9985/3 N
Staircase with breeze-block wall and earlier brick wall



Photograph 33 9985/4 W
Partitioned lobby leading to the fire exit



Photograph 34 9985/26 SE
The top of a cast-iron column where it is bolted to the beam. Note the single bolting face for a drive shaft hanger