



MAP

Archaeological Consultancy Ltd.

SITE: Proposed Golf Course at Cayton Low Road, Eastfield

CLIENT: Simon Ward

TITLE: Site Location.

Figure 1.

Scale: 1:25,000

DRAWING REF.:

DRAWN BY: KCH

REVISIONS:



With Permission of the Controller
of Her Majesty's Stationery Office
© Crown Copyright
License No. AL50453A

MAP

Archaeological Consultancy Ltd.

SITE: Proposed Golf Course at Cayton Low Road, Eastfield

CLIENT: Simon Ward

TITLE: Site Location.

Figure 2 .

Scale: 1:25,000

DRAWING REF.:

DRAWN BY: KCH

REVISIONS:



With Permission of the Controller
of Her Majesty's Stationery Office
© Crown Copyright
License No. AL50453A

MAP

Archaeological Consultancy Ltd.

SITE: Proposed Golf Course at Cayton Low Road, Eastfield

CLIENT: Simon Ward

TITLE: Archaeological Sites on the Historic Environment Record.

Figure 3.

Scale: 1:10,000

DRAWING REF.:

DRAWN BY: KCH

REVISIONS:

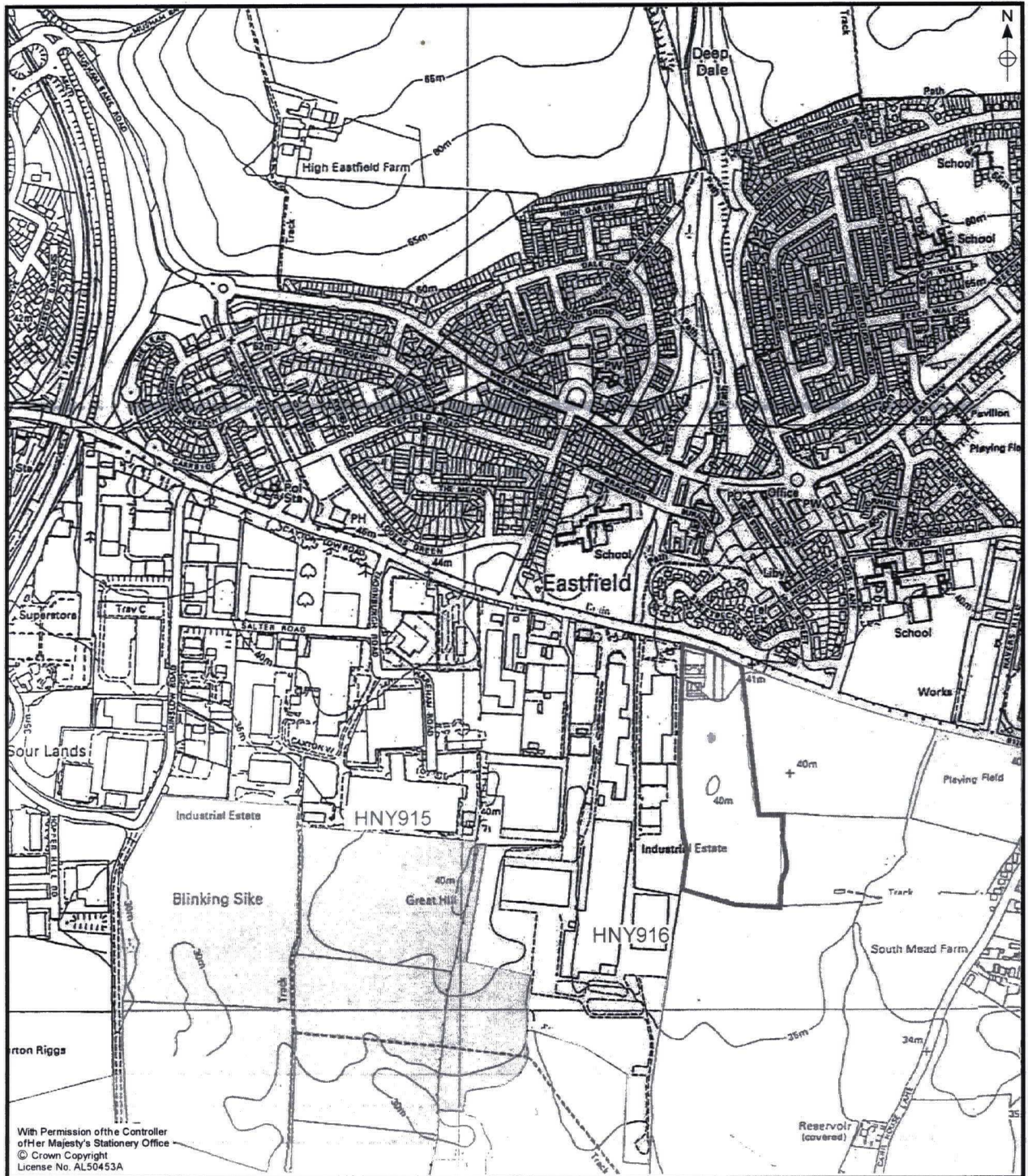

With Permission of the Controller
of Her Majesty's Stationery Office
© Crown Copyright
License No. AL50453A

MAP

Archaeological Consultancy Ltd.

SITE: Proposed Golf Course at Cayton Low Road, Eastfield

CLIENT: Simon Ward

TITLE: Historic Landscape Characterisation Mapping.

Figure 4. **Scale:** 1:10,000

DRAWING REF.:

DRAWN BY: KCH

REVISIONS:

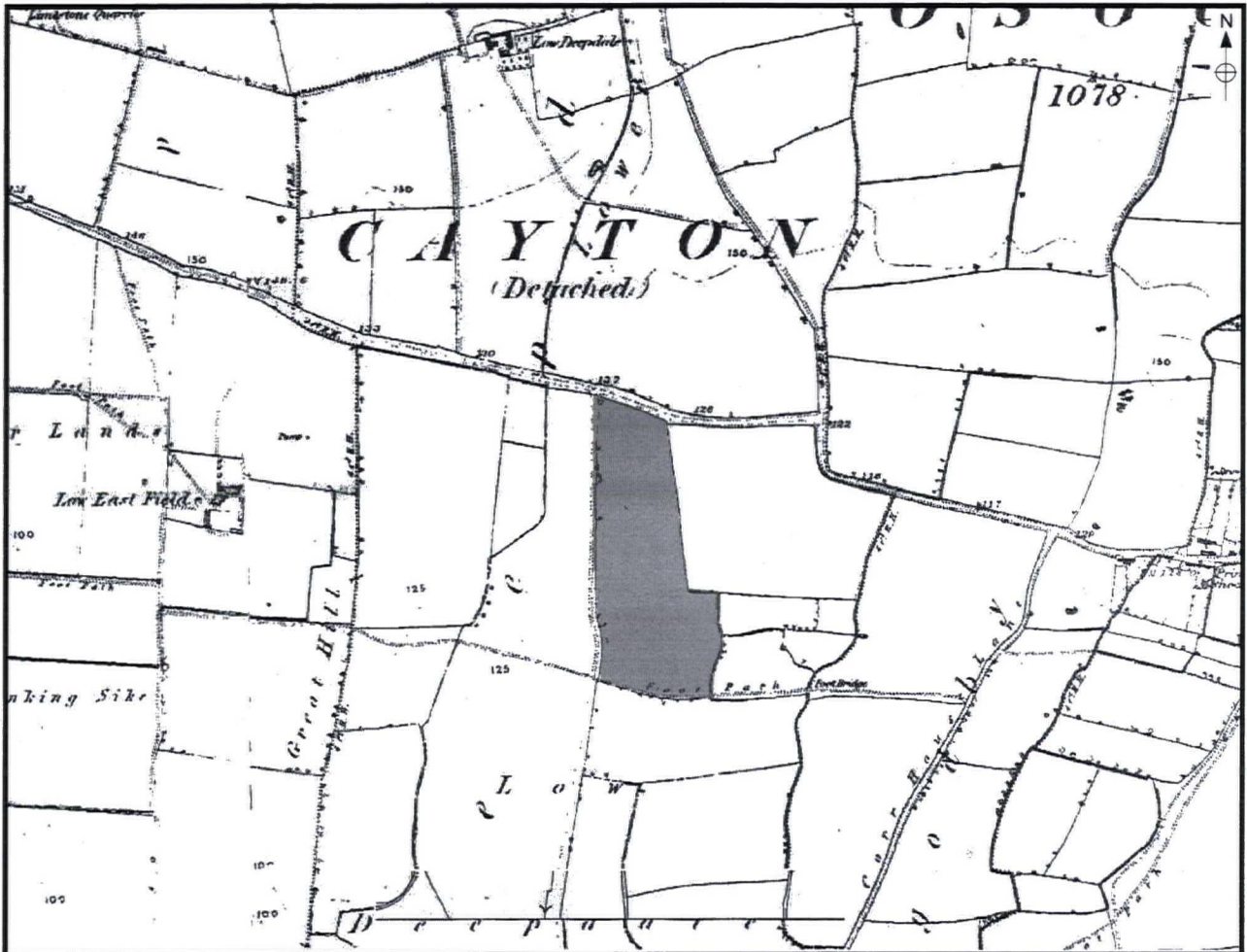

MAP

Archaeological Consultancy Ltd.

SITE: Proposed Golf Course at Cayton Low Road, Eastfield

CLIENT: Simon Ward

TITLE: Extract from the 1854 First Edition Ordnance Survey Map.

Figure 5.

Scale: 1:10,560

DRAWING REF.:

DRAWN BY: KCH

REVISIONS:



MAP

Archaeological Consultancy Ltd.

SITE: Proposed Golf Course at Cayton Low Road, Eastfield

CLIENT: Simon Ward

TITLE: Extract from the 1893 Second Edition Ordnance Survey Map.

Figure 6.

Scale: 1:10,560

DRAWING REF.:

DRAWN BY: KCH

REVISIONS:

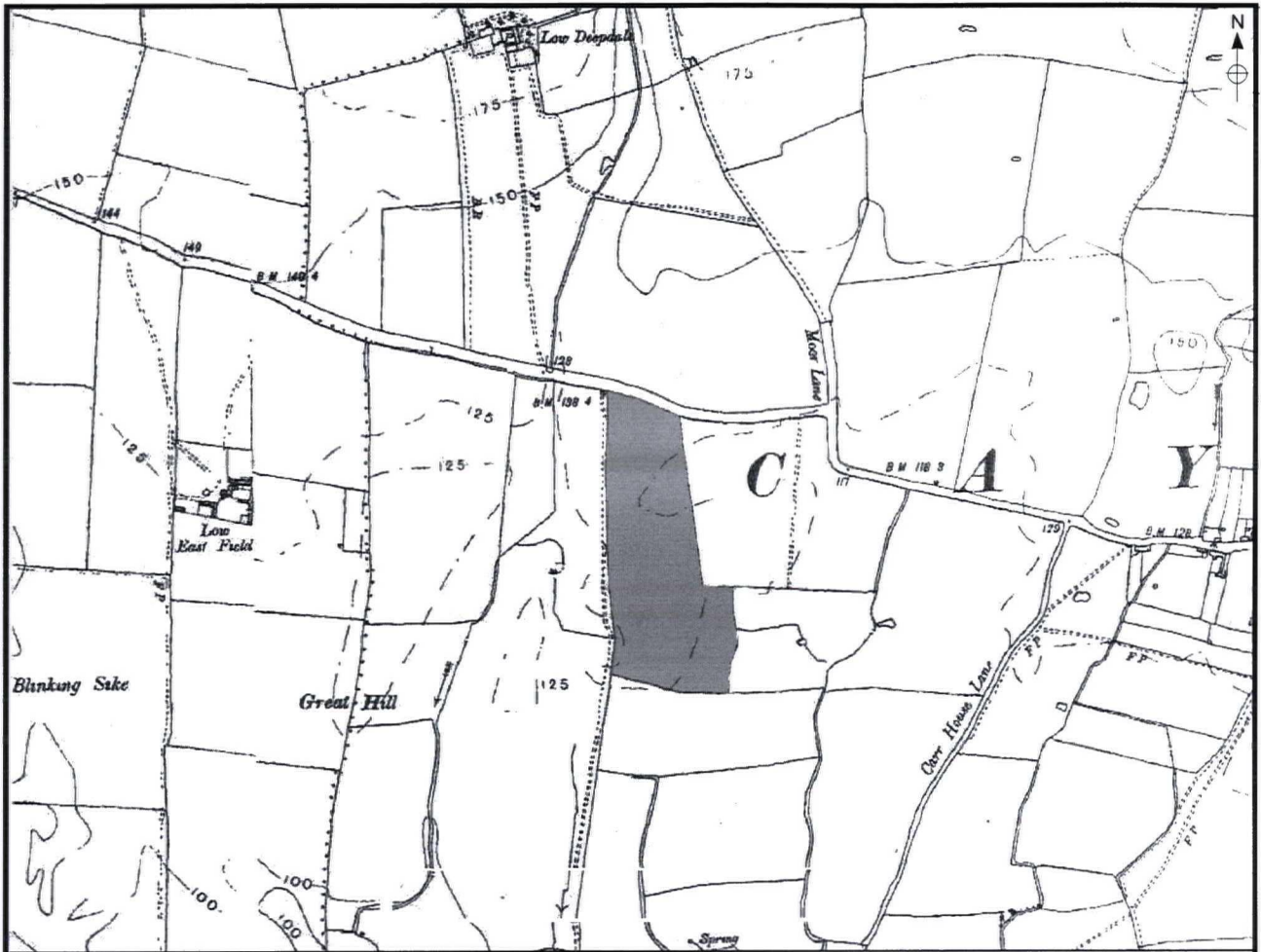

MAP

Archaeological Consultancy Ltd.

SITE: Proposed Golf Course at Cayton Low Road, Eastfield

CLIENT: Simon Ward

TITLE: Extract from the 1912 Edition Ordnance Survey Map.

Figure 7.

Scale: 1:10,560

DRAWING REF.:

DRAWN BY: KCH

REVISIONS:

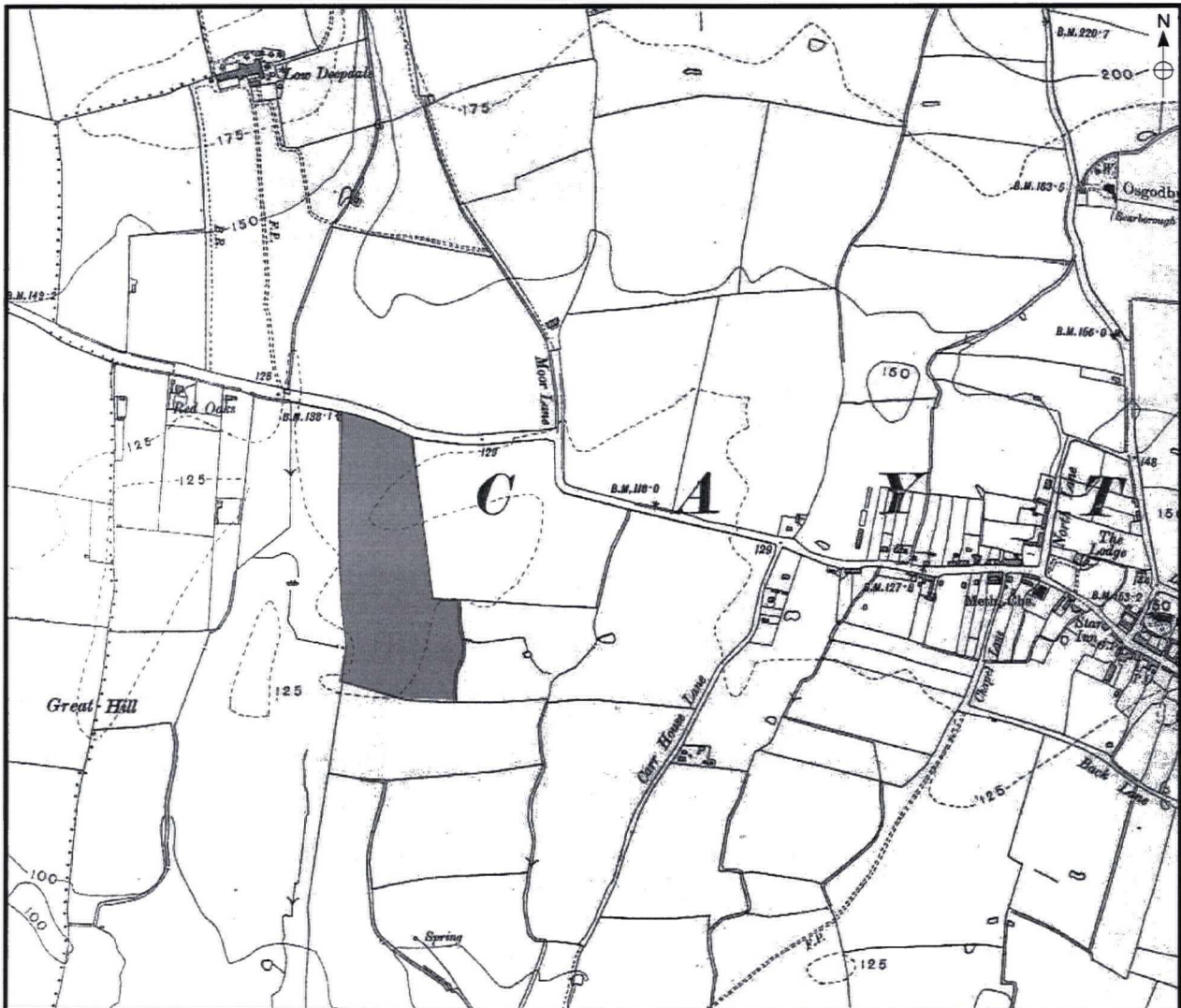

MAP

Archaeological Consultancy Ltd.

SITE: Proposed Golf Course at Cayton Low Road, Eastfield

CLIENT: Simon Ward

TITLE: Extract from the 1930 Edition Ordnance Survey Map.

Figure 8.

Scale: 1:10,560

DRAWING REF.:

DRAWN BY: KCH

REVISIONS:

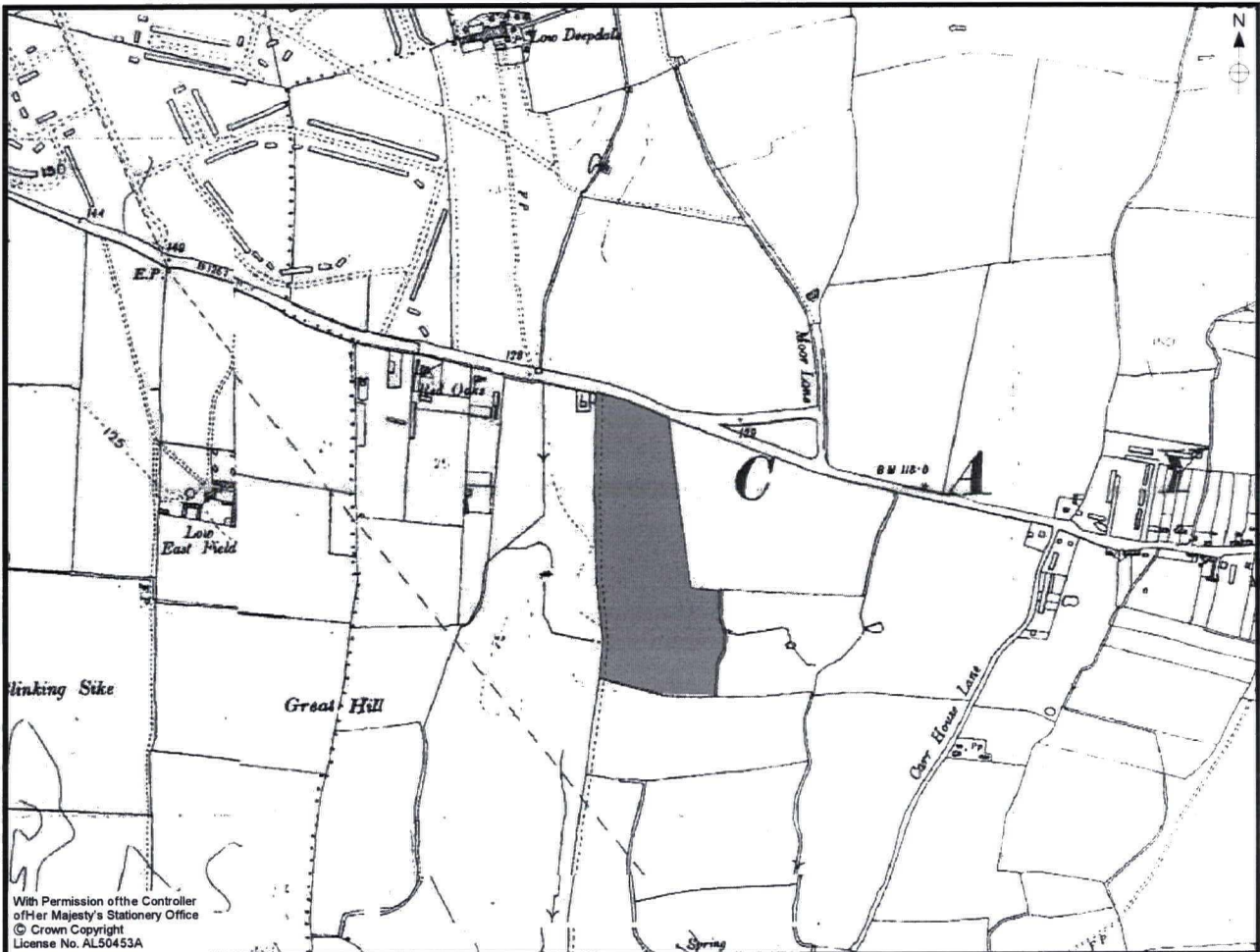

With Permission of the Controller
of Her Majesty's Stationery Office
© Crown Copyright
License No. AL50453A

MAP

Archaeological Consultancy Ltd.

SITE: Proposed Golf Course at Cayton Low Road, Eastfield

CLIENT: Simon Ward

TITLE: Extract from the 1958 Edition Ordnance Survey Map.

Figure 9.

Scale: 1:10,560

DRAWING REF.:

DRAWN BY: KCH

REVISIONS:



With Permission of the Controller
of Her Majesty's Stationery Office
© Crown Copyright
License No. AL50453A

MAP

Archaeological Consultancy Ltd.

SITE: Proposed Golf Course at Cayton Low
Road, Eastfield

CLIENT: Simon Ward

TITLE: Extract from the 2000 Edition
Ordnance Survey Map.

Figure 10.

Scale: 1:10,000

DRAWING REF.:

DRAWN BY: KCH

REVISIONS: