

a field boundary, rather than a domestic structure. It may be possible that ditch F104 is also part of this field system, although further work would be necessary to ascertain its function with any certainty.

The remains known as F206 are of a very different nature to F204, and probably represent a structure of some kind. The limestones from which this feature was constructed are much more regular, and it appears some kind of sand-based bonding agent was utilised. These remains appear to continue beyond the trench, and may indeed form the foundations of a small building in the north-west corner of the field, as postulated following the cartographic appraisal. It is likely that these remains were not detected by geophysical survey because of the overlying rubble, which would have masked the linear arrangements of stones.

In conclusion, it would appear substantial remains of the medieval field system, and possibly an associated structure, are located within the north-western corner of this plot of land.

### **Acknowledgements**

Project Management: I. Roberts BSc (Hons) MIFA

Fieldwork: J. K. Howell BSc (Hons)

J. Sleep

Report: J. K. Howell BSc (Hons)

### **Bibliography**

Boucher, A. (ed.), 1995, *West Yorkshire Archaeology Service Site Recording Manual*.

Brown, W. (ed.), 1897, Yorkshire Lay Subsidy, Vol. XXI. *Yorkshire Archaeological Record Series*.

Faull, M. L. & Stinson, M. (eds.), 1986, *Doomsday Book, Part II*.

Keith, K. & Webb, A., 1996, *Land at Brecks Lane, Pockley, North Yorkshire. Cartographic Appraisal and Geophysical Survey*. WYAS Report 407.

Smith, A. H., 1928, *The Place Names of the North Riding of Yorkshire*, EPNS Vol. V.

## Appendix I

### Archive Inventory

Folder no.	Contains	Frequency
1	Context cards	19
1	Context registers	4
1	Small Finds register	1
2	Drawing sheets	4
2	Drawing register	1
2	Monochrome contact sheet	1 (film no. 4161)
2	Colour transparencies	1 (film no. 4165)
3	Copy of Keith & Webb (1996) report	1
3	Photocopies of Site Notebook	10

## Finds Inventory

Material	SF No.	Context	Frequency	Comment
Pottery	4	102	3	Mainly 13th and 14th century wares
"	2	105	24	"
"	10	205	47	"
"	8	207	5	"
"	13	301	4	"
"	17	401	6	"
			<b>Total- 89</b>	
Animal Bone	5	105	6	Including cow/horse rib with butchery marks, sheep/goat vertebrae, domestic fowl fragment
"	12	205	1	Sheep/goat tibia
"	14	302	1	Sheep/goat metacarpal
"	15	401	1	Unidentifiable to species
			<b>Total- 9</b>	
Burnt Animal Bone	1	105	3	Unidentifiable to species
			<b>Total- 3</b>	
Ceramic Building Material	11	205	1	Brick or tile, certainly pre-18th century
			<b>Total- 1</b>	
Fe Object	3	102	1	Sharply spiked elongate object
"	7	105	1	Possible nail
"	9	207	1	Large nail
"	16	401	1	Relatively modern, possible farm tool
			<b>Total- 4</b>	
Fe/Pb Object	6	105	1	Lead with iron rivets, possible belt-end
			<b>Total- 1</b>	

## Appendix II

Fig. I Plan of Trench 1

Scale- 1:50

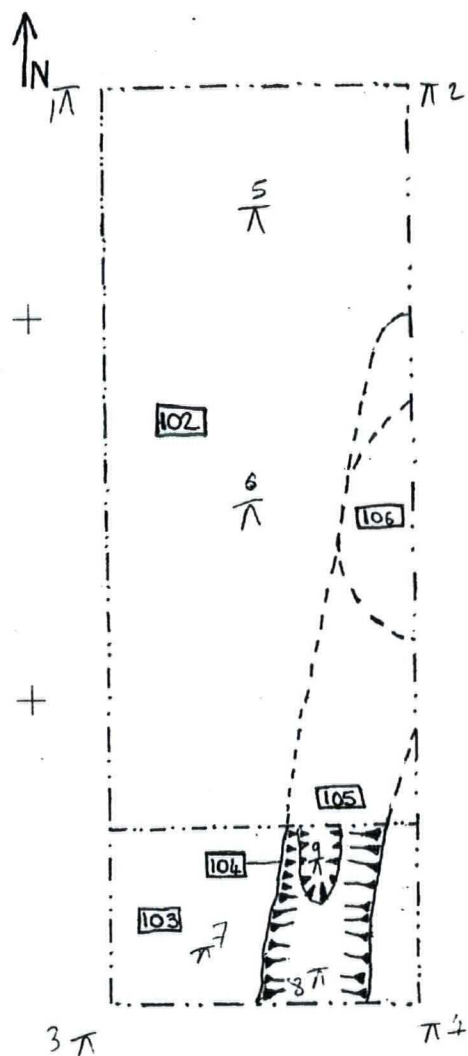

Fig. II South Facing Section of Ditch Cut F104

Scale- 1:10

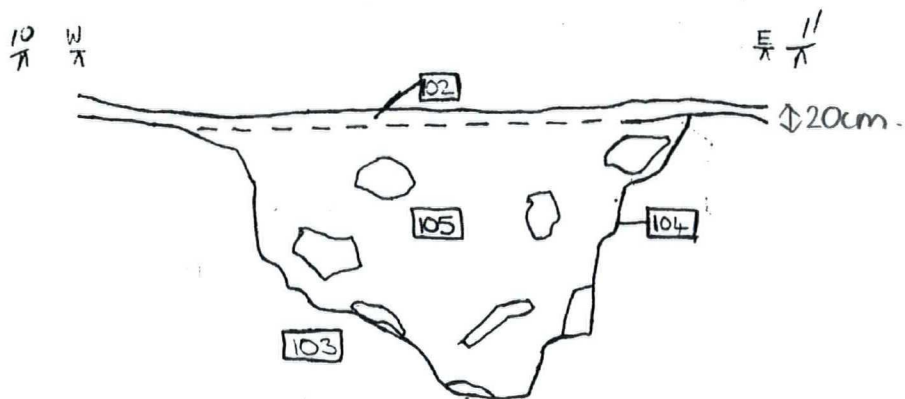

Fig. III Plan of Trench 2

Scale- 1:50

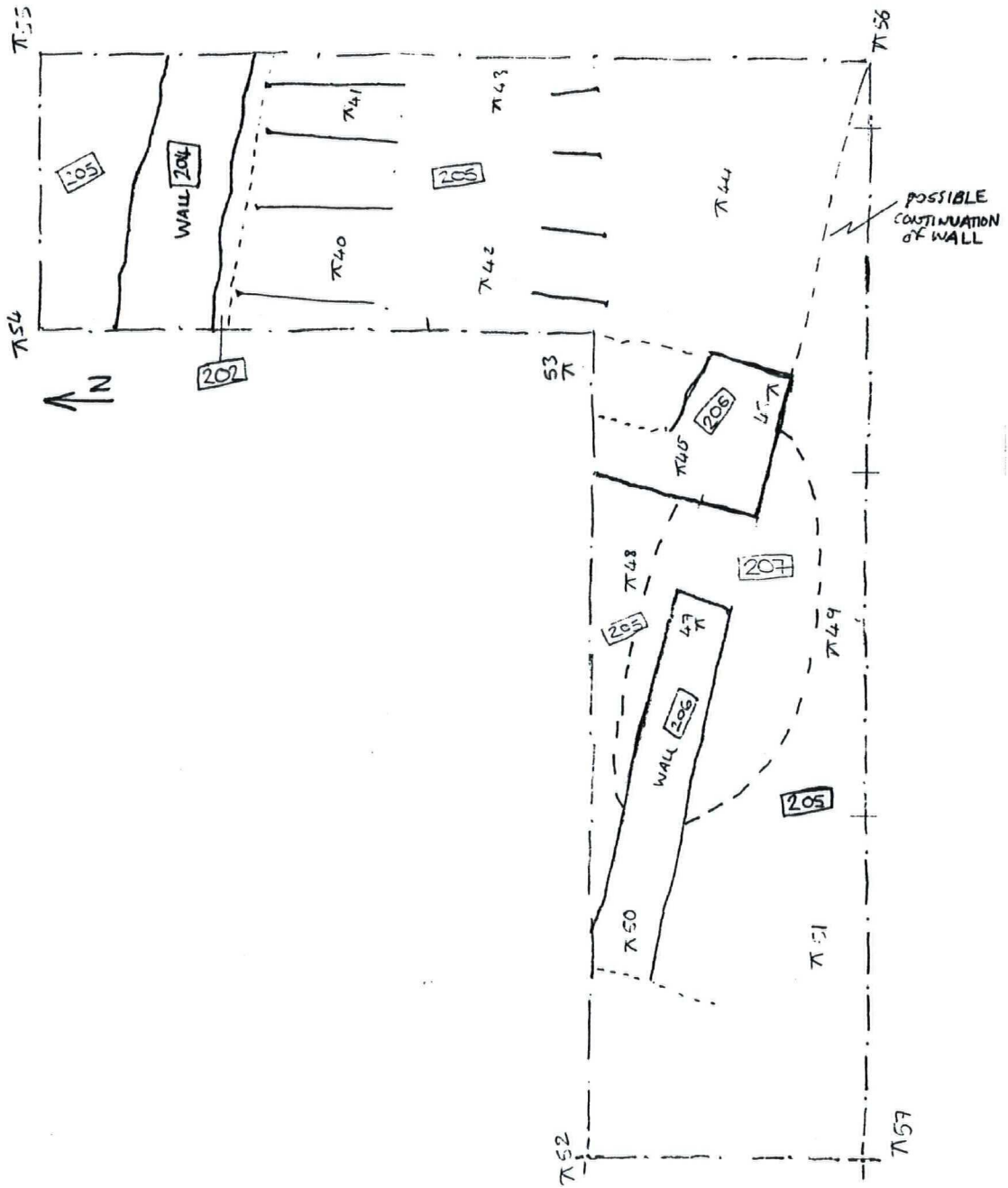

Fig. IV Plan of Trench 3

Scale- 1:50

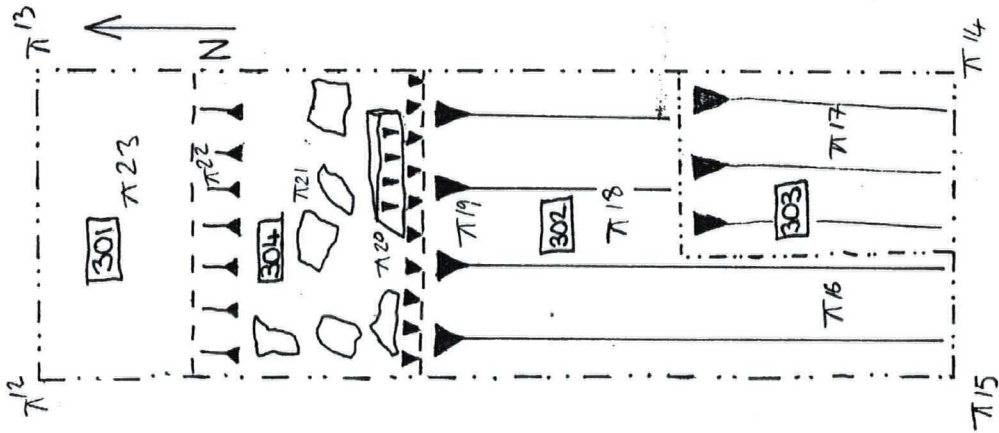

Fig. V Plan of Trench 4

Scale- 1:50

