

Reproduced from the Ordnance Survey mapping with the permission of the Controller of Her Majesty's Stationery Office. © Crown Copyright. Unauthorised reproduction infringes Crown copyright and may lead to prosecution or civil proceedings. Digital data supplied by the client, Environment Agency, 2012.

© ASWYAS 2012  
 Archaeological Services WY A S  
 PO Box 30, Nephshaw Lane South, Morley, LS27 0UG  
 Tel: 0113 383 7500 Fax: 0113 383 7501

Fig. 2. Site location showing greyscale magnetometer data (1:4000 @ A3)

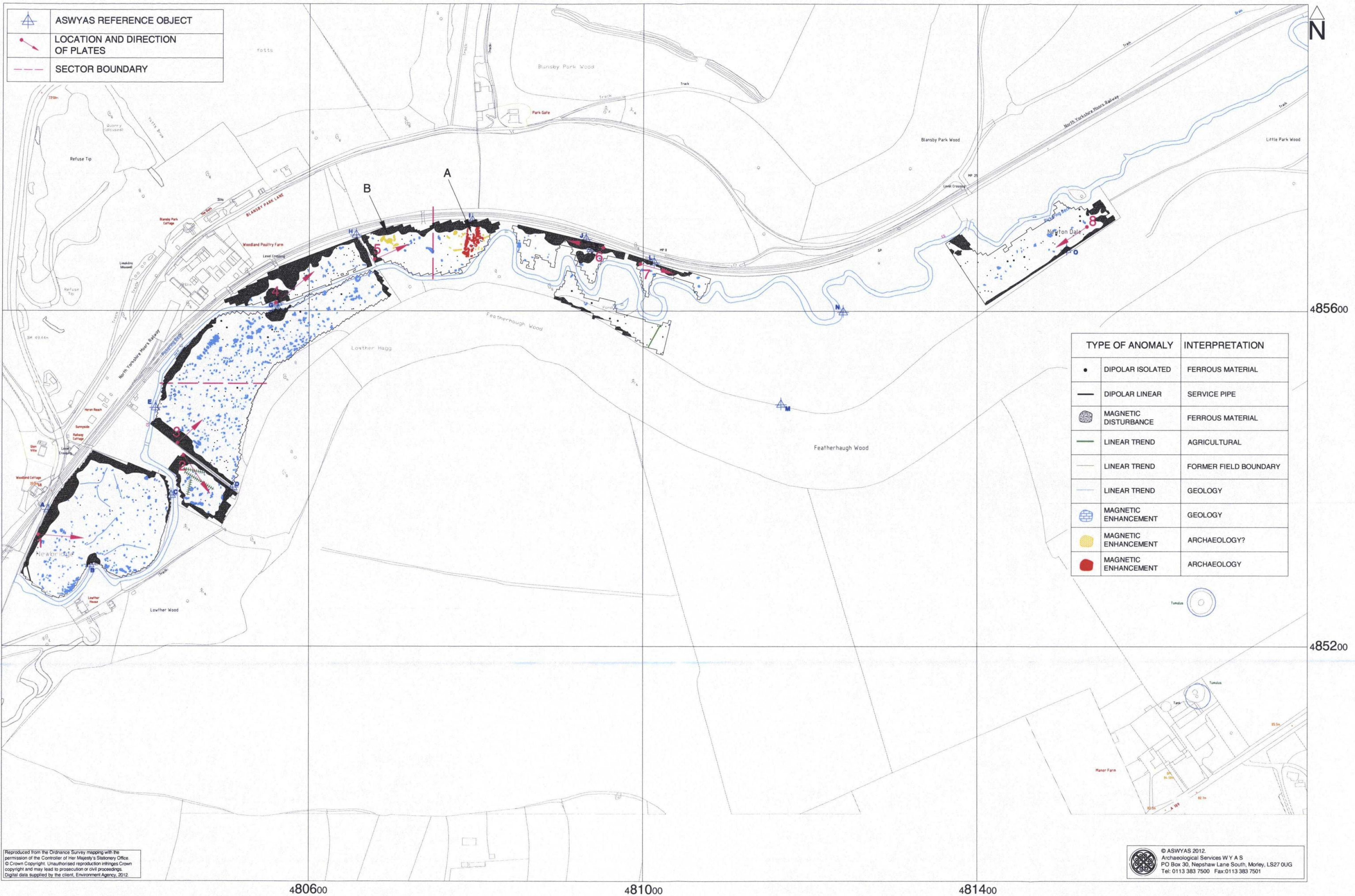

Reproduced from the Ordnance Survey mapping with the permission of the Controller of Her Majesty's Stationery Office. © Crown Copyright. Unauthorised reproduction infringes Crown copyright and may lead to prosecution or civil proceedings. Digital data supplied by the client, Environment Agency, 2012.

© ASWYAS 2012  
Archaeological Services WYAS  
PO Box 30, Nephshaw Lane South, Morley, LS27 0UG  
Tel: 0113 383 7500 Fax: 0113 383 7501

Fig. 3. Overall interpretation showing magnetometer data (1:4000 @ A3)

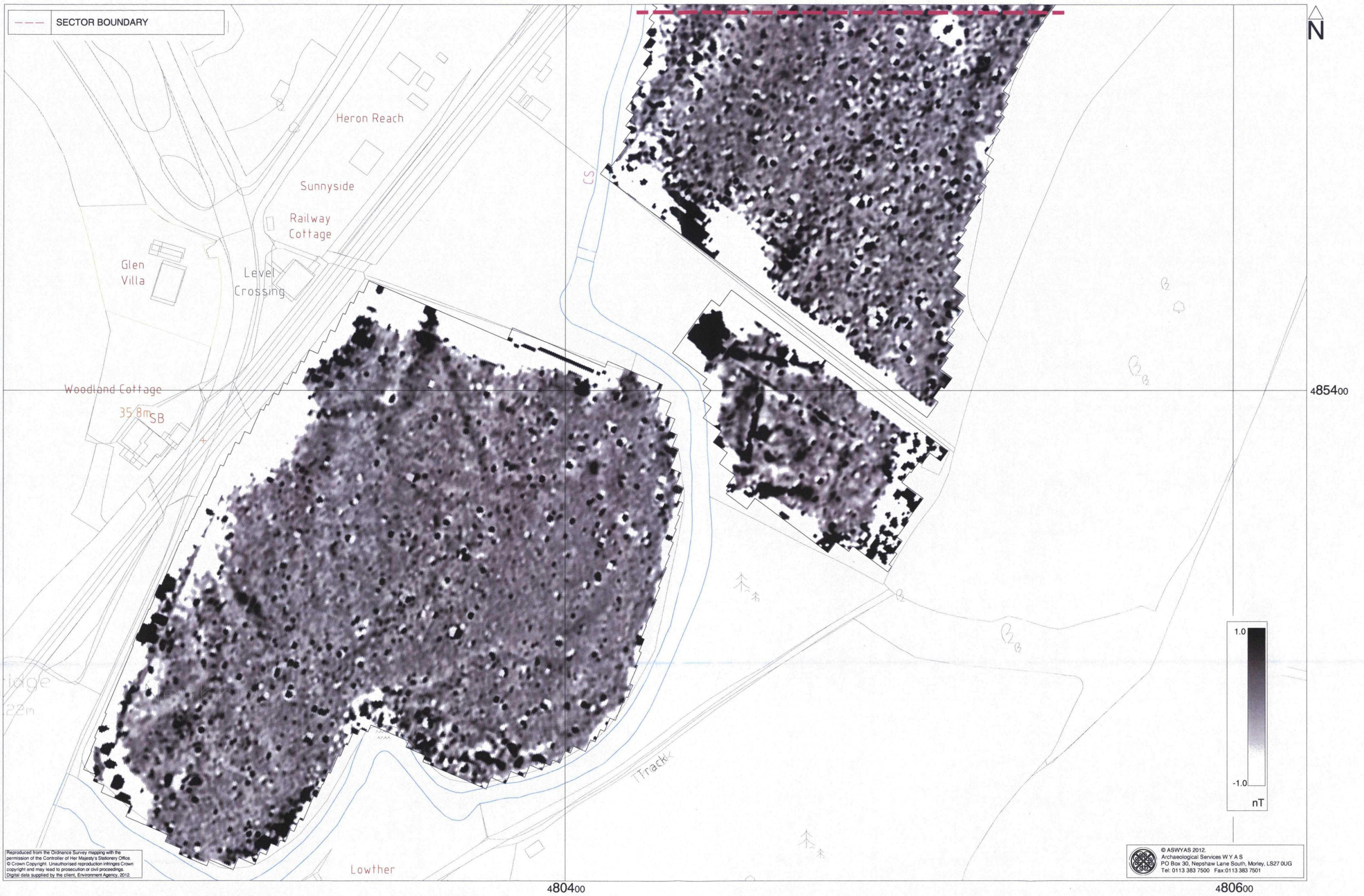

Fig. 4. Processed greyscale magnetometer data; Area 1, Area 2 and southern sector of Area 3 (1:1000 @ A3)

© ASWYAS 2012  
 Archaeological Services WY A S  
 PO Box 30, Nephaw Lane South, Morley, LS27 0UG  
 Tel: 0113 383 7500 Fax: 0113 383 7501

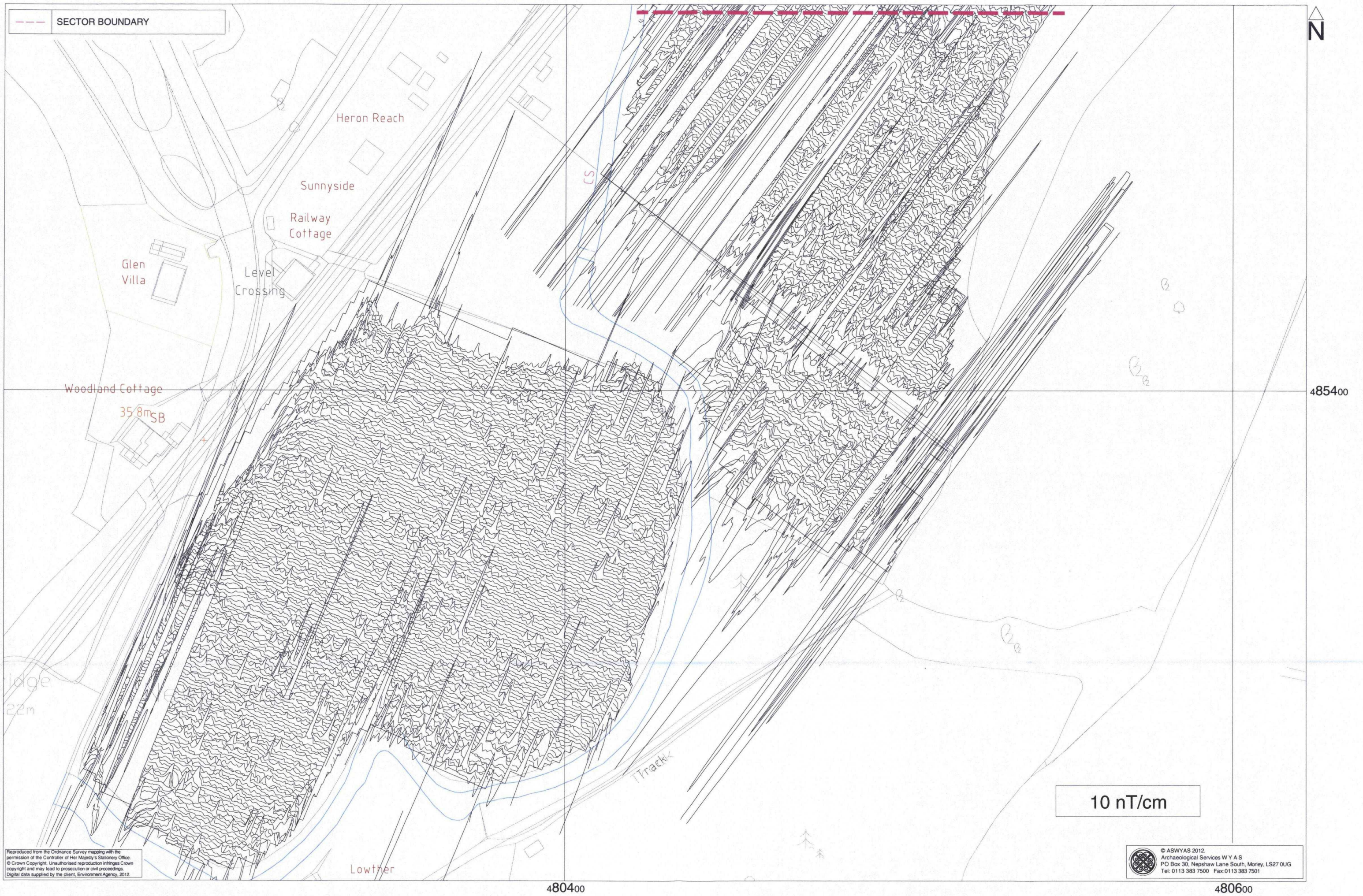

Fig. 5. XY trace plot of minimally processed magnetometer data; Area 1, Area 2 and southern sector of Area 3 (1:1000 @ A3)

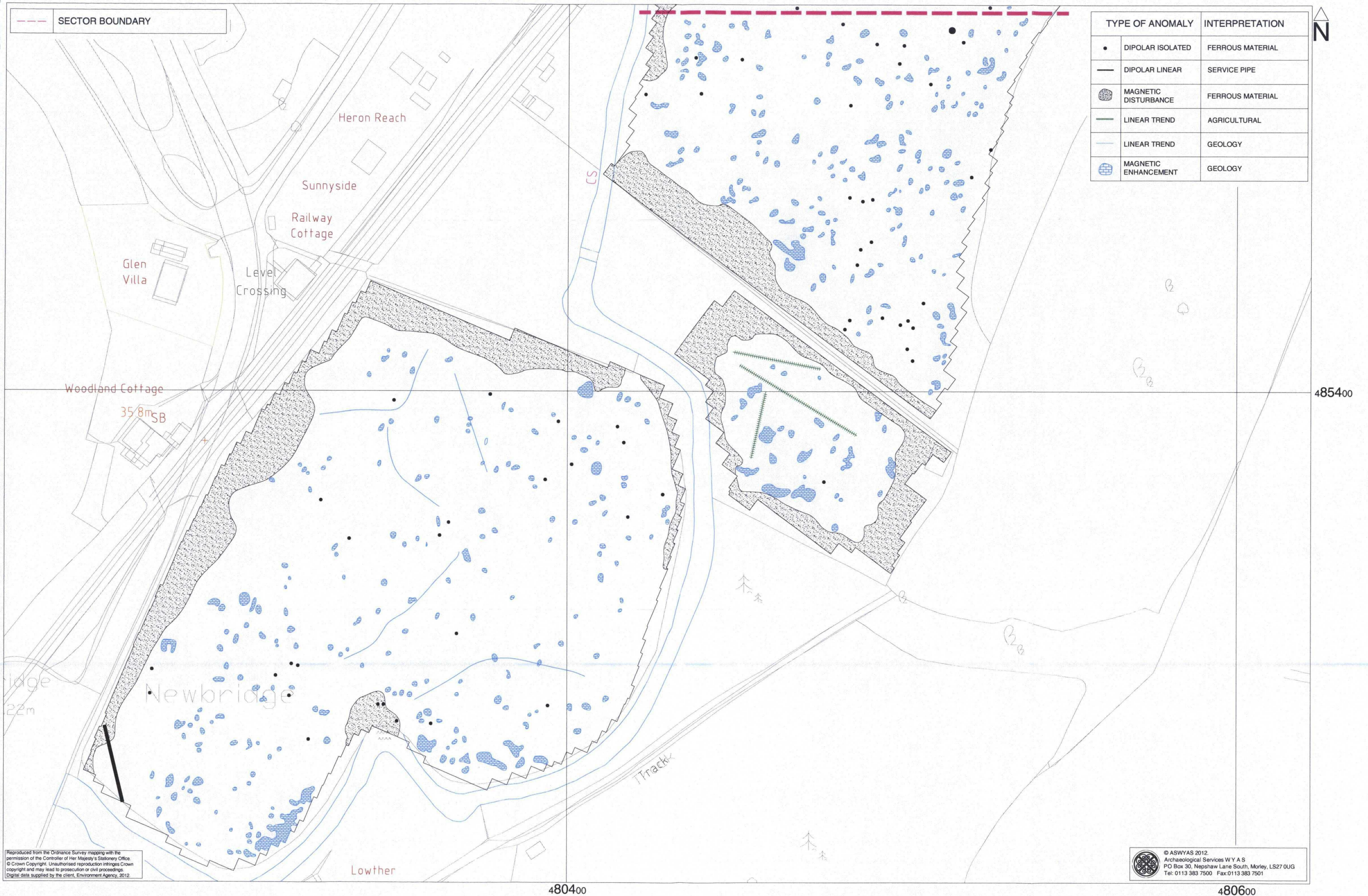

Fig. 6. Interpretation of magnetometer data; Area 1, Area 2 and southern sector of Area 3 (1:1000 @ A3)

0 40m

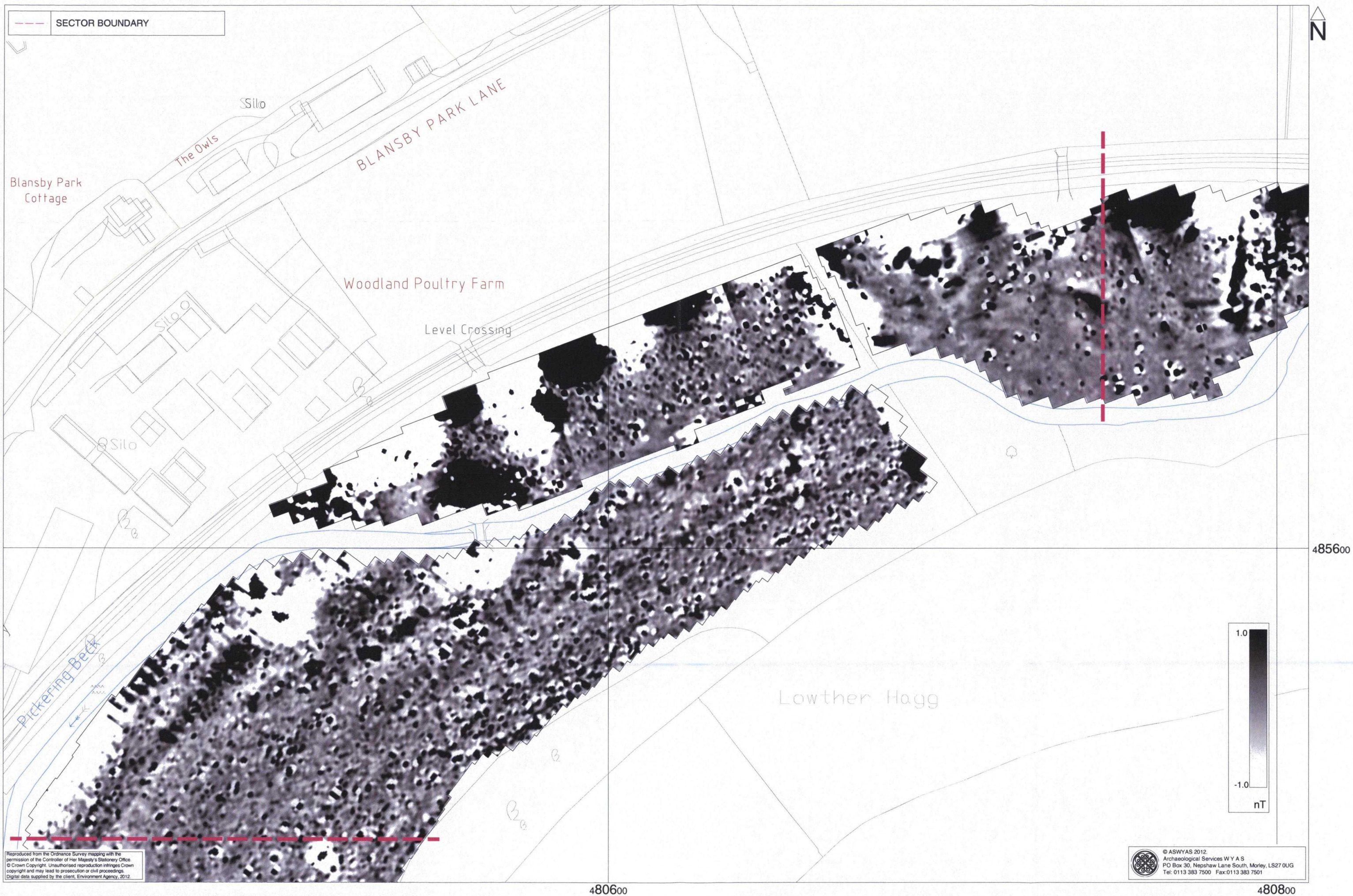

Fig. 7. Processed greyscale magnetometer data; Northern sector of Area 3, Area 4 and western sector of Area 5 (1:1000 @ A3)

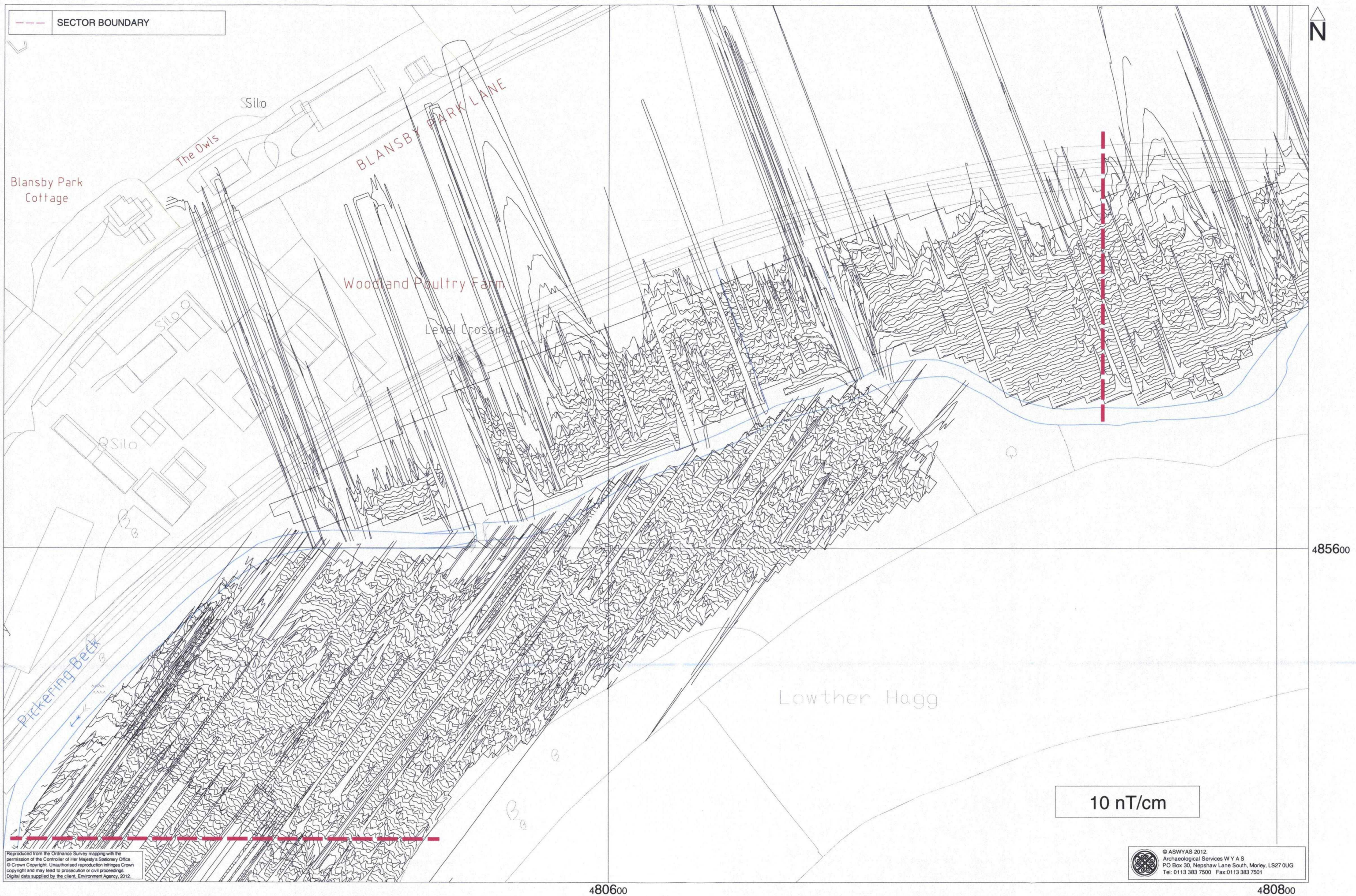
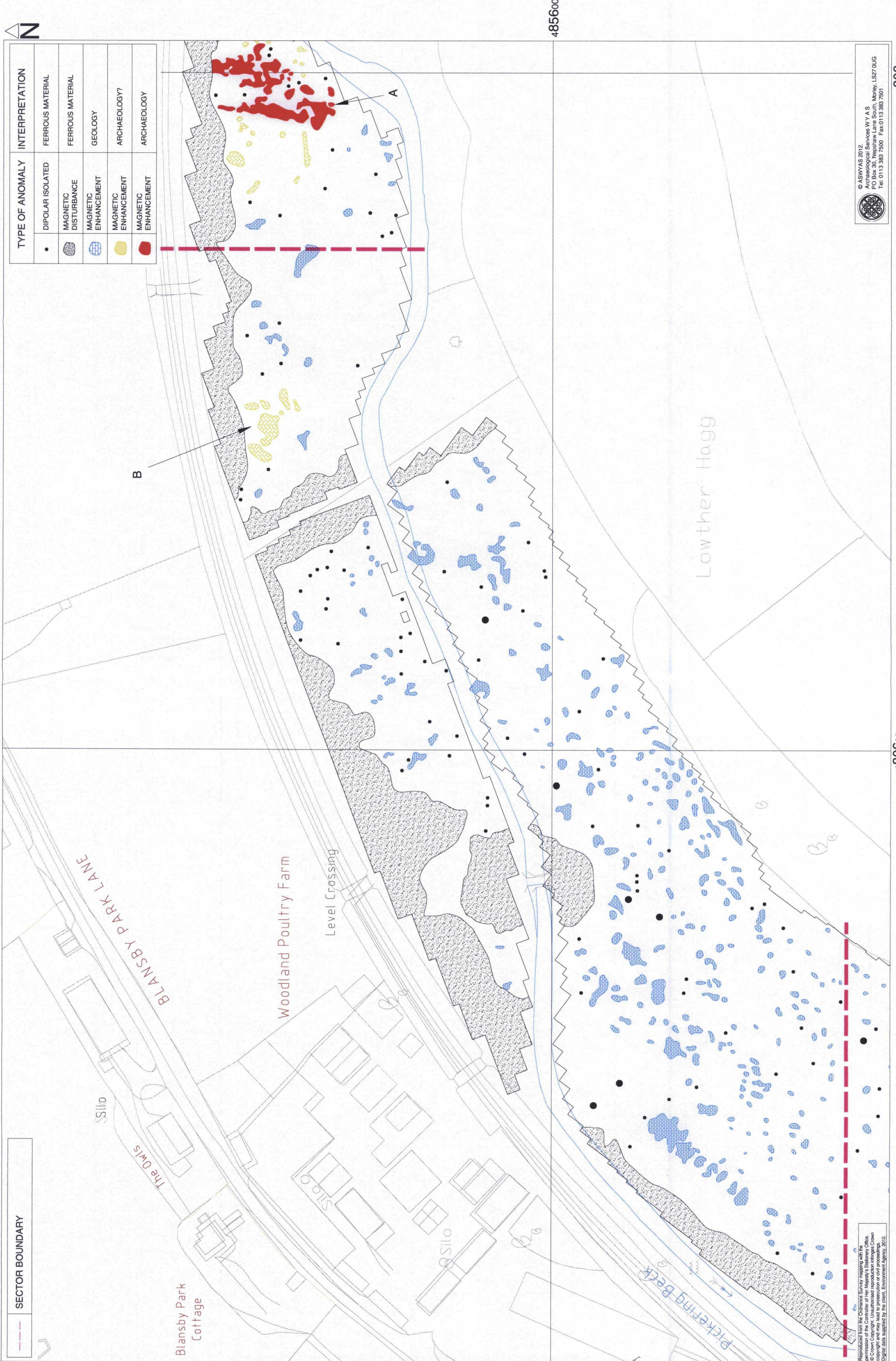

Fig. 8. XY trace plot of minimally processed magnetometer data; Northern sector of Area 3, Area 4 and western sector of Area 5 (1:1000 @ A3)



TYPE OF ANOMALY		INTERPRETATION
•	DIPOLAR ISOLATED	FERROUS MATERIAL
◐	MAGNETIC DISTURBANCE	FERROUS MATERIAL
◑	MAGNETIC ENHANCEMENT	GEOLOGY
◒	MAGNETIC ENHANCEMENT	ARCHAEOLOGY?
◓	MAGNETIC ENHANCEMENT	ARCHAEOLOGY

 © ASWYAS 2012  
 Archaeological Services WYAS  
 PO Box 30, Northwick Lane South, Morley, LS27 0UG  
 Tel: 0113 383 7500 Fax: 0113 383 7501

This document is the property of ASWYAS and is loaned to you for your use only. It is not to be reproduced, stored in a retrieval system, or transmitted in any form or by any means, electronic, mechanical, photocopying, recording, or by any information storage and retrieval system, without the prior written permission of ASWYAS. Unauthorised reproduction infringes Crown copyright and may lead to prosecution or civil proceedings.  
 Original data supplied by the client, Environment Agency, 2012.

Fig. 9. Interpretation of magnetometer data; Northern sector of Area 3, Area 4 and western sector of Area 5 (1:1000 @ A3)

480800

480600

0 40m

485600



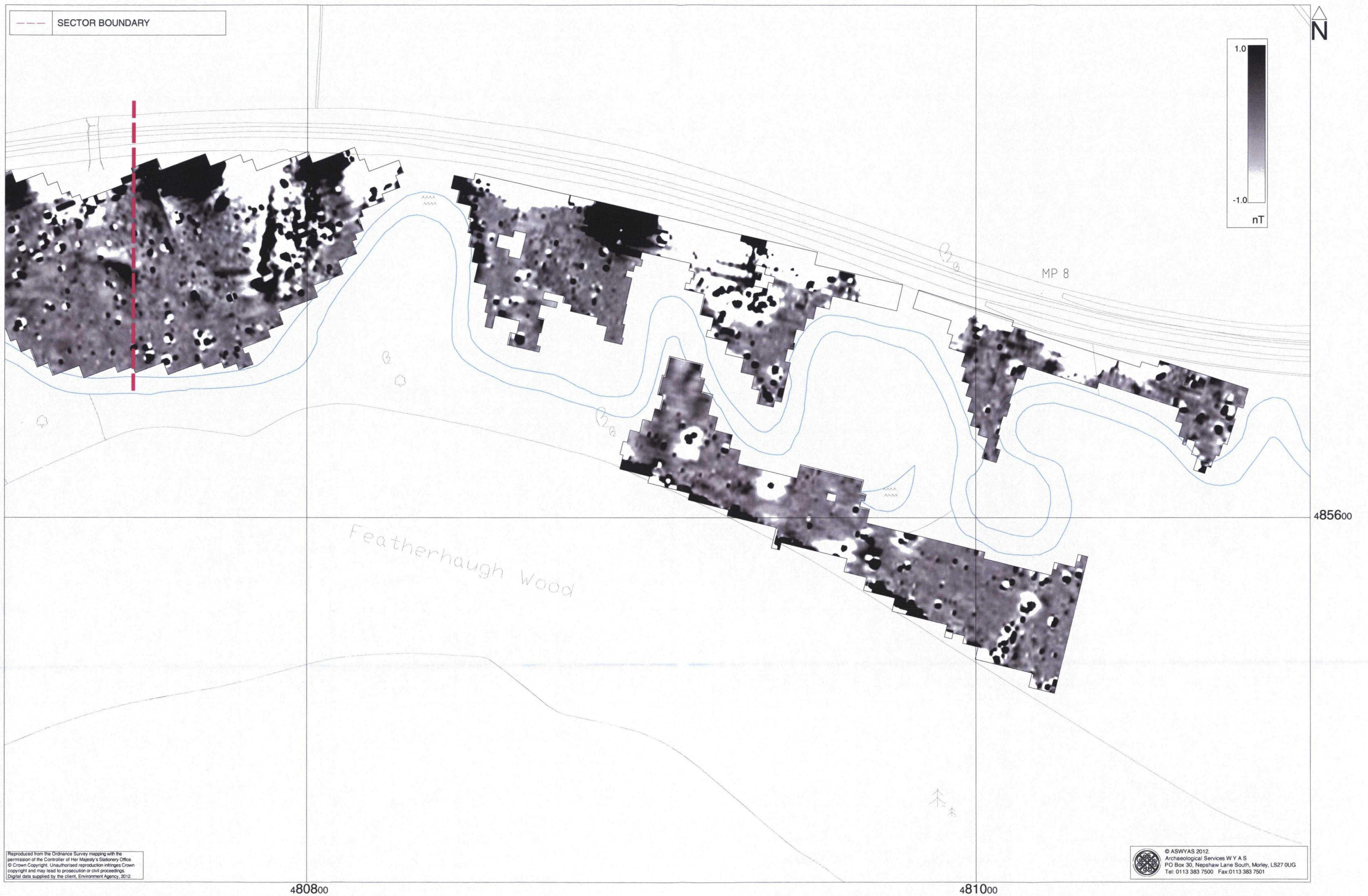

Fig. 10. Processed greyscale magnetometer data; Eastern sector of Area 5, Area 6 and Area 7 (1:1000 @ A3)

0 40m

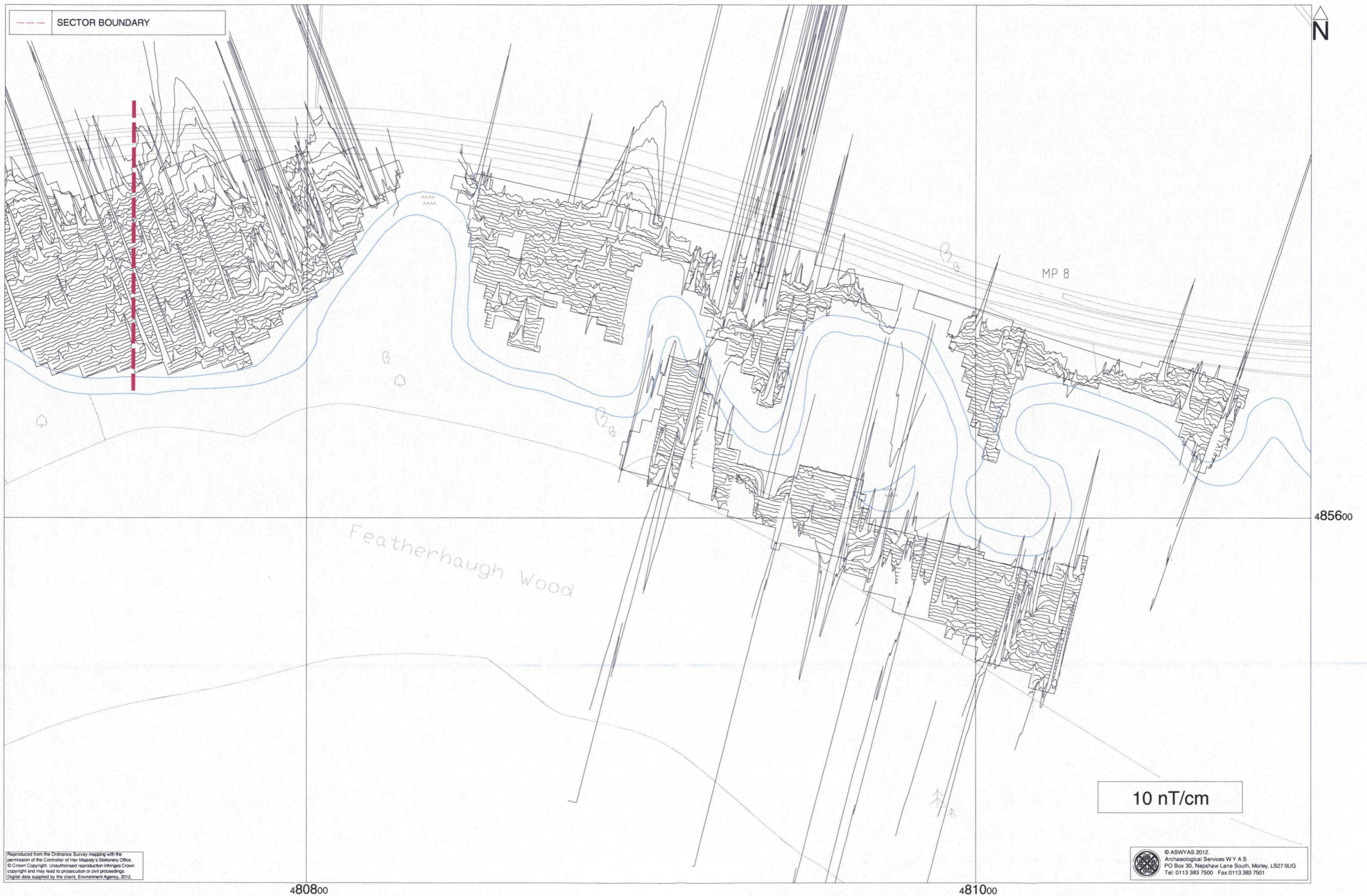
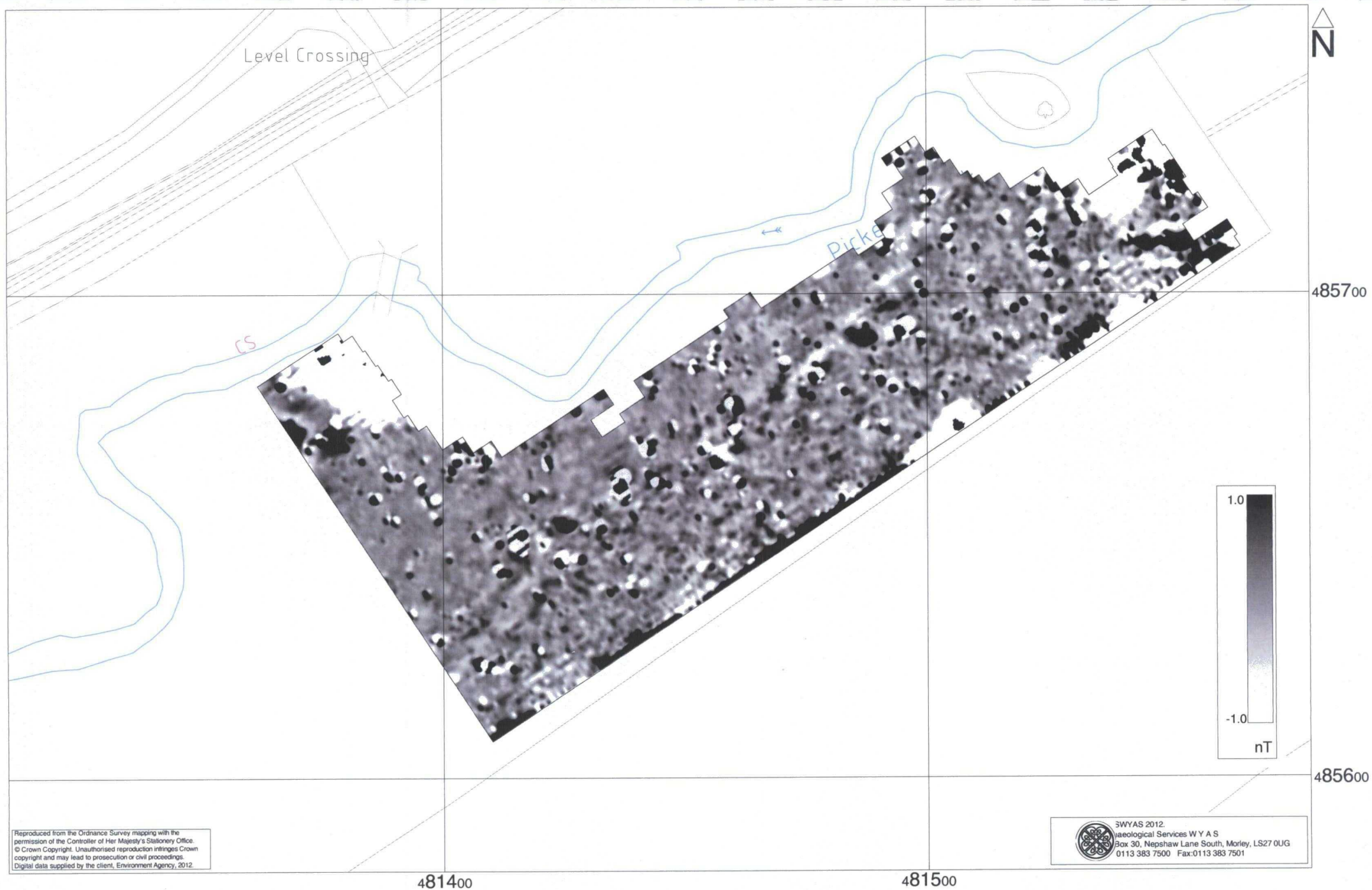

Fig. 11. XY trace plot of minimally processed magnetometer data; Eastern sector of Area 5, Area 6 and Area 7 (1:1000 @ A3)



Fig. 12. Interpretation of magnetometer data; Eastern sector of Area 5, Area 6 and Area 7 (1:1000 @ A3)



Reproduced from the Ordnance Survey mapping with the permission of the Controller of Her Majesty's Stationery Office. © Crown Copyright. Unauthorised reproduction infringes Crown copyright and may lead to prosecution or civil proceedings. Digital data supplied by the client, Environment Agency, 2012.

SWYAS 2012  
 Geological Services W Y A S  
 Box 30, Nephshaw Lane South, Morley, LS27 0UG  
 0113 383 7500 Fax: 0113 383 7501

Fig. 13. Processed greyscale magnetometer data; Area 8 (1:1000 @ A3)

0 40m

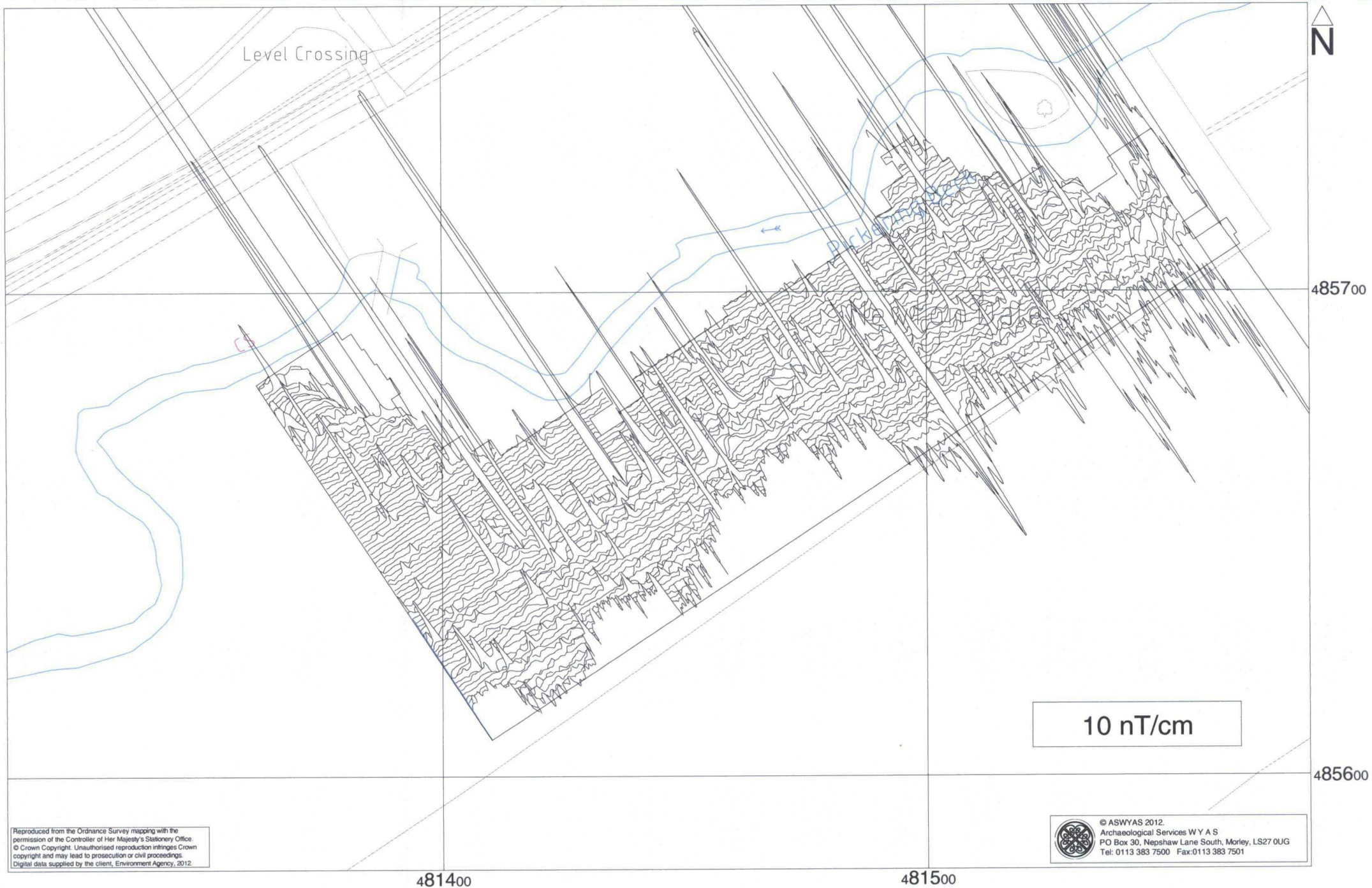

Fig. 14. XY trace plot of minimally processed magnetometer data; Area 8 (1:1000 @ A4)

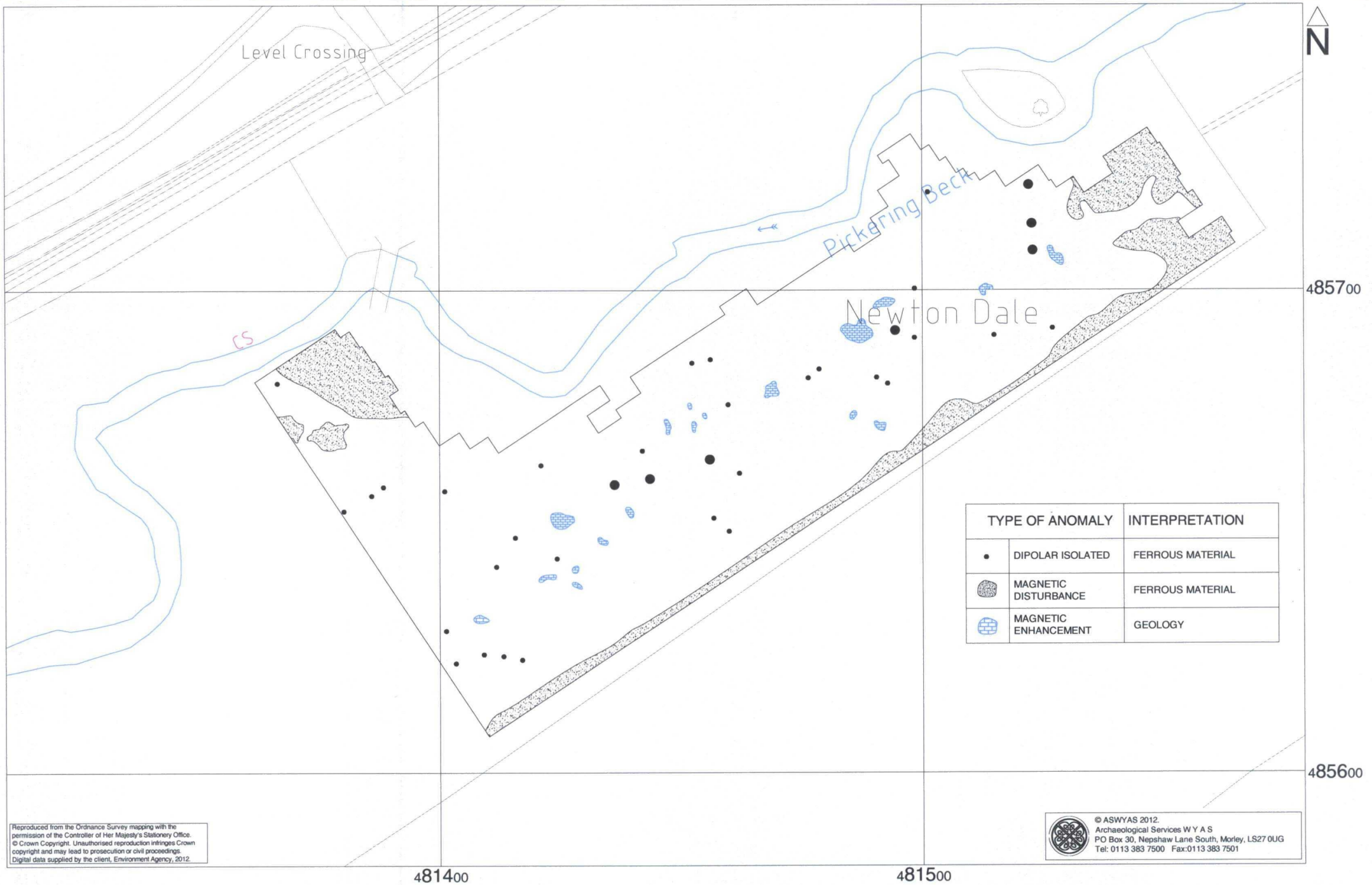

Fig. 15. Interpretation of magnetometer data; Area 8 (1:1000 @ A4)

0 40m

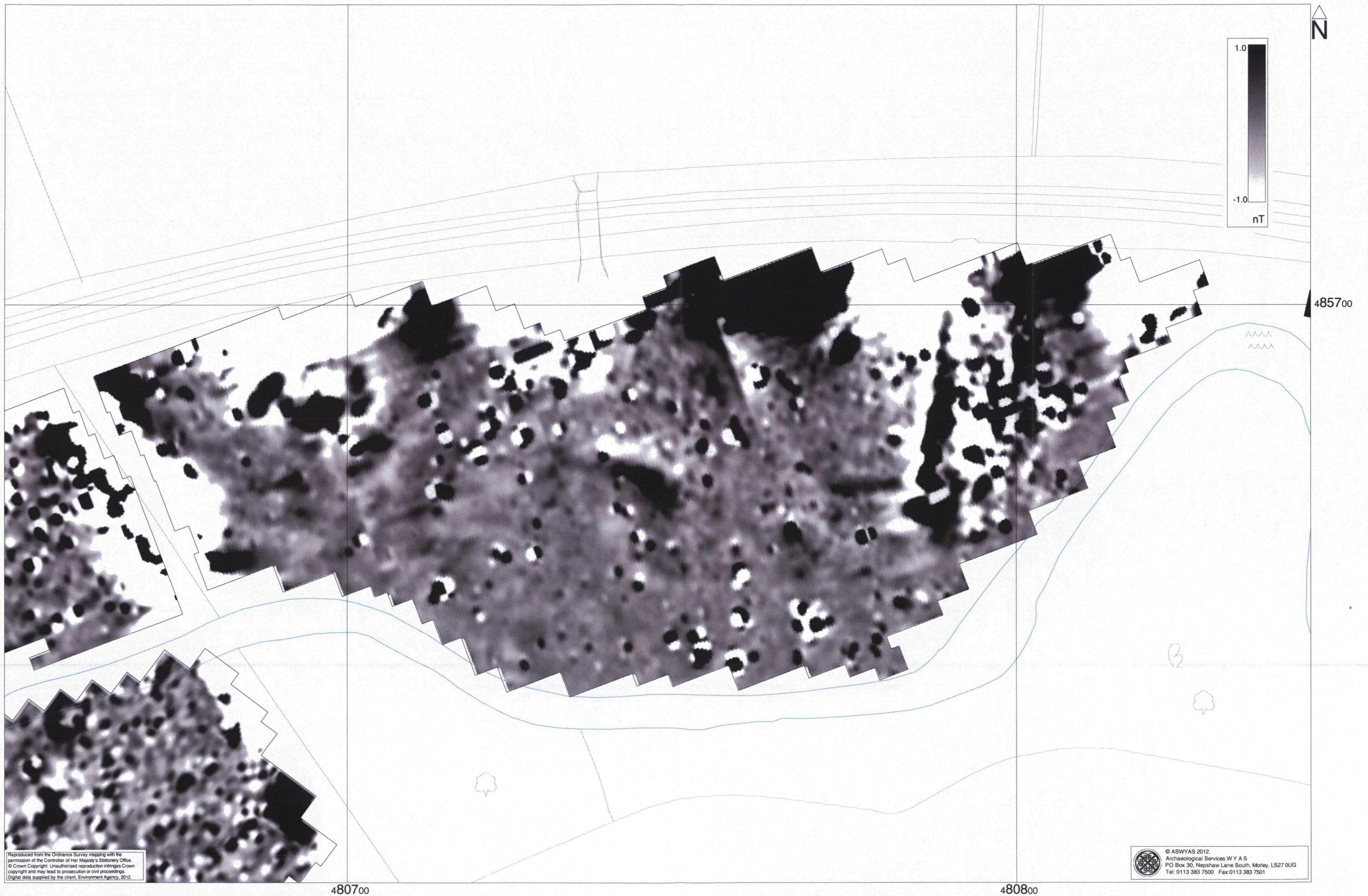
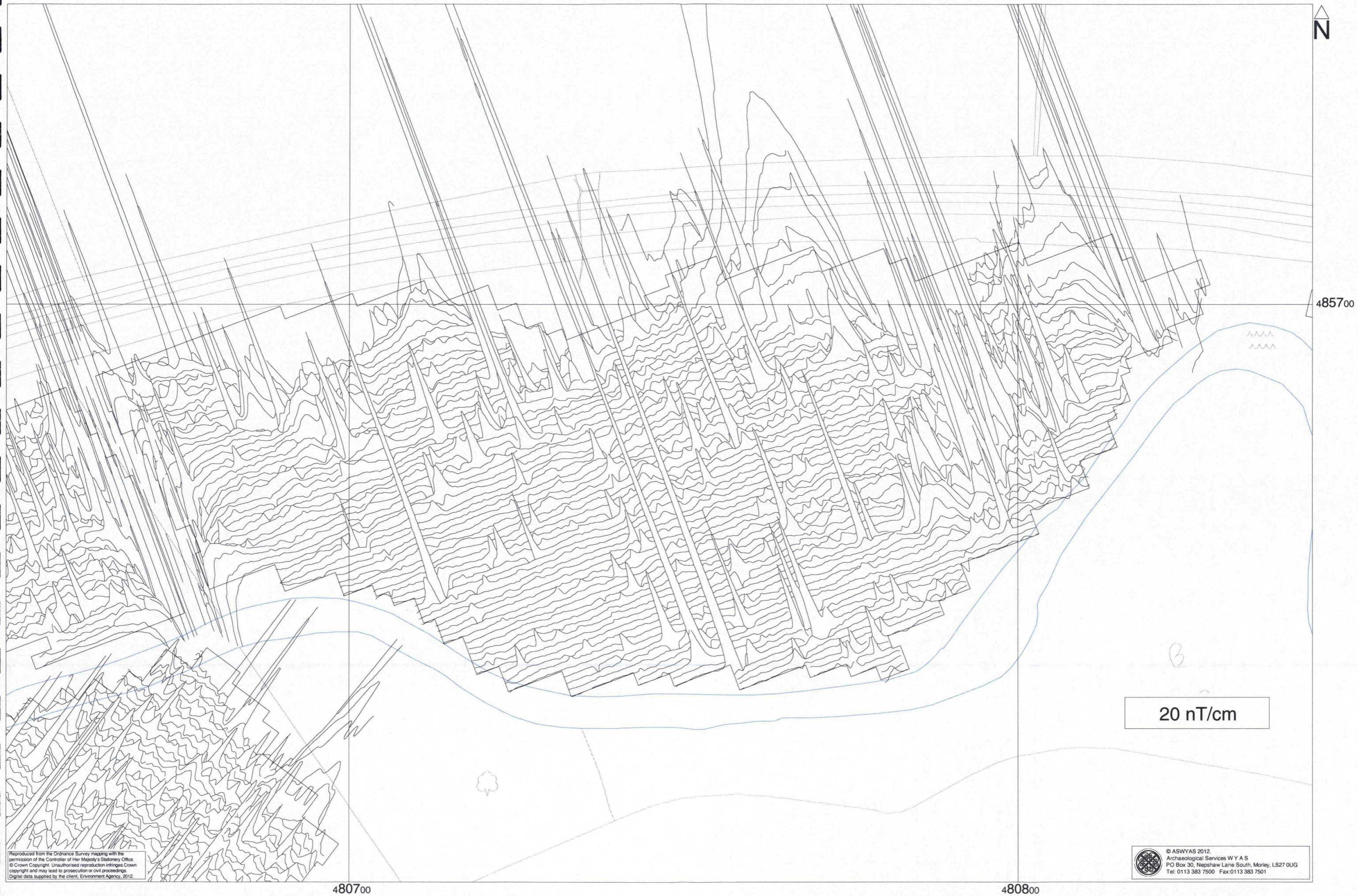

Fig. 16. Processed greyscale magnetometer data; Area 5 (1:500 @ A3)



Reproduced from the Ordnance Survey mapping with the permission of the Controller of Her Majesty's Stationery Office.  
 © Crown Copyright. Unauthorised reproduction infringes Crown copyright and may lead to prosecution or civil proceedings.  
 Digital data supplied by the client, Environment Agency, 2012.

© ASWYAS 2012.  
 Archaeological Services W Y A S  
 PO Box 30, Nephshaw Lane South, Morley, LS27 0UG  
 Tel: 0113 383 7500 Fax: 0113 383 7501

Fig. 17. XY trace plot of unprocessed magnetometer data; Area 5 (1:500 @ A3)

0 20m



TYPE OF ANOMALY		INTERPRETATION
•	DIPOLAR ISOLATED	FERROUS MATERIAL
◼	MAGNETIC DISTURBANCE	FERROUS MATERIAL
◼	MAGNETIC ENHANCEMENT	GEOLOGY
◼	MAGNETIC ENHANCEMENT	ARCHAEOLOGY?
◼	MAGNETIC ENHANCEMENT	ARCHAEOLOGY

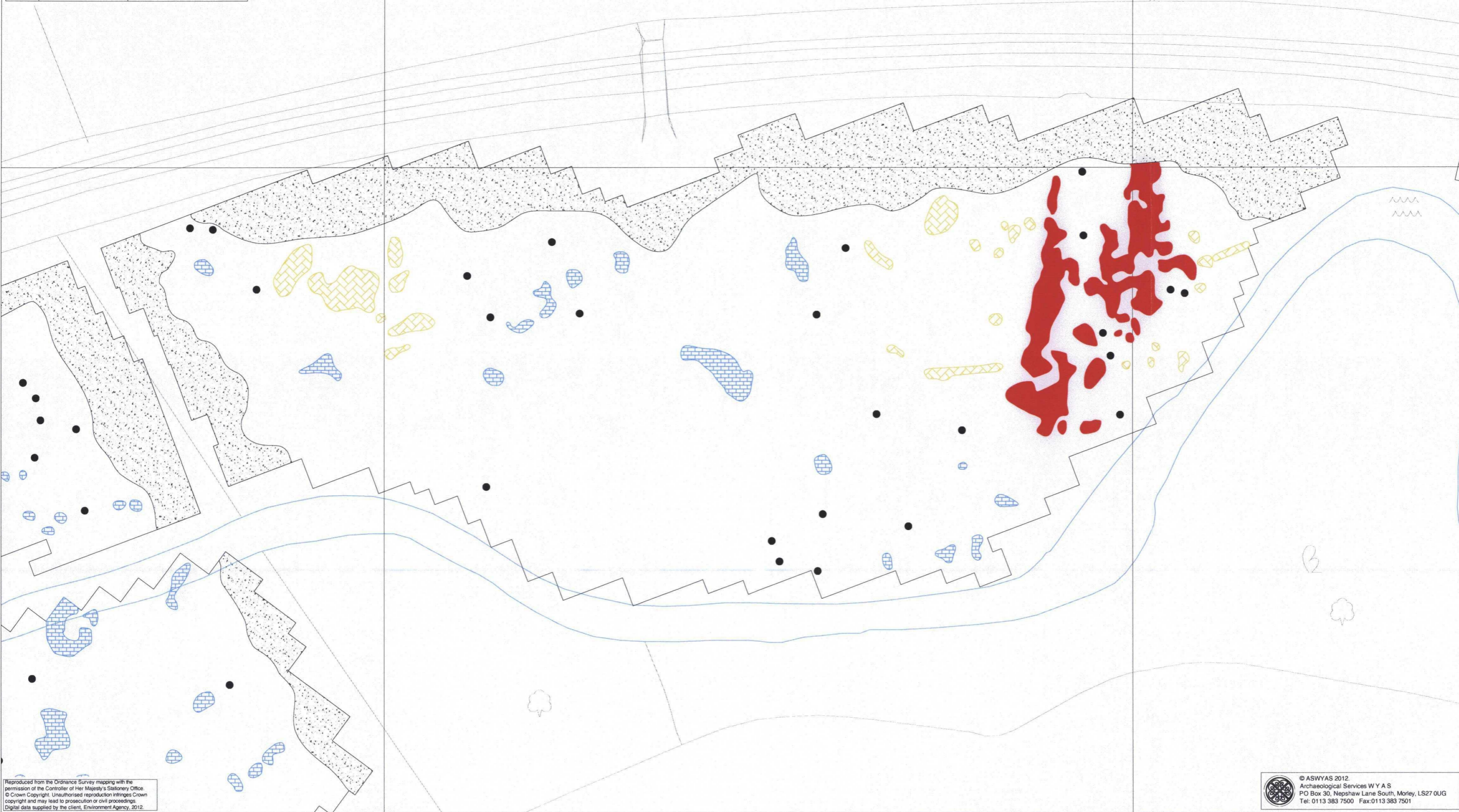

Reproduced from the Ordnance Survey mapping with the permission of the Controller of Her Majesty's Stationery Office. © Crown Copyright. Unauthorised reproduction infringes Crown copyright and may lead to prosecution or civil proceedings. Digital data supplied by the client, Environment Agency, 2012.

© ASWYAS 2012  
 Archaeological Services W Y A S  
 PO Box 30, Nephshaw Lane South, Morley, LS27 0UG  
 Tel: 0113 383 7500 Fax: 0113 383 7501

Fig. 18. Interpretation of magnetometer data; Area 5 (1:500 @ A3)

