



**ARCHAEOLOGICAL
DESK-BASED
ASSESSMENT**

**BOROUGHBRIDGE ROAD
KNARESBOROUGH**

March 2013

**Planning Authority:
Harrogate Borough Council**

**Site centred at:
SE 352 585**

**Author:
Rachel Morse MA MIfA**

**Approved by:
Paul Chadwick BA FSA MIfA**

**Report Status:
Final**

**Issue Date:
March 2013**

**CgMs Ref:
RM/PRC/14984**

© CgMs Limited

No part of this report is to be copied in any way
without prior written consent.

Every effort is made to provide detailed and accurate
information, however, CgMs Limited cannot be held
responsible for errors or inaccuracies within this report.

© Ordnance Survey maps reproduced with the
sanction of the controller of HM Stationery Office.
Licence No: AL 100014723

CONTENTS

Executive Summary

- 1.0 Introduction and Scope of Study
- 2.0 Planning Background and Development Plan Framework
- 3.0 Geology and Topography
- 4.0 Archaeological/Historical Background and
Assessment of Significance
- 5.0 Site Conditions, the Proposed Development and
Impact on Heritage Assets
- 6.0 Summary and Conclusions

Sources Consulted

LIST OF ILLUSTRATIONS

- Figure 1 Site Location
- Figure 2 Site Details
- Figure 3 HER Data Plot
- Figure 4 1610 Speed's Map of Yorkshire
- Figure 5 1839 Scriven with Tentergate Tithe Map
- Figure 6 1890 Ordnance Survey Map
- Figure 7 1909 Ordnance Survey Map
- Figure 8 1932 Ordnance Survey Map

LIST OF PLATES

Plate 1	View looking north-west along eastern perimeter of the Site
Plate 2	View looking east along southern perimeter of the Site
Plate 3	View looking north-east across the Site from western perimeter
Plate 4	View looking north along western perimeter (Dumb Pots Lane)
Plate 5	View looking west along field boundary

APPENDIX 1: GAZETTEER (MONUMENT RECORD)

EXECUTIVE SUMMARY

This desk-based assessment considers land approximately 7 hectares in extent off Boroughbridge Road, Knaresborough.

In accordance with government policy (National Planning Policy Framework), this assessment draws together the available archaeological, historic, topographic and land-use information in order to clarify the heritage significance and archaeological potential of the site.

Scriven Conservation Area, extends to within c.50m (to the south-west of the site), but no effects on the setting or character are anticipated due to its immediate surroundings of late 19th century suburban dwellings.

Development of the site would not have any effect on any Listed Buildings, Registered Parks or Gardens or Registered Battlefields. In addition, the North Yorkshire Historic Environment Record (HER) does not record any designated or non-designated assets or other archaeological interest on the site.

This desk based assessment has considered the potential for as yet to be discovered archaeological assets and concludes that the site has a low/nil archaeological potential.

Nevertheless, despite this low/nil archaeological potential and the paucity of archaeological evidence in the wider area, due to the fact that similar sites in North Yorkshire have been the subject of archaeological evaluation, it is possible that further work may be required by the archaeological advisor to the Local Planning Authority. Given this archaeological background, this does not appear reasonable given the policy framework provided by the NPPF. However, in any event, any further archaeological work can follow planning consent secured by an appropriately worded planning condition.

1.0 INTRODUCTION AND SCOPE OF STUDY

- 1.1 This desk-based assessment has been researched and prepared by Paul Chadwick and Rachel Morse of CgMs Consulting on behalf of Gladman Developments Ltd.
- 1.2 The assessment examines a site, also referred to as the study site, off Boroughbridge Road, Knaresborough (Figure 1).
- 1.3 The study site is approximately 7 hectares in extent and comprises arable fields on the northern fringe of Knaresborough. It is bounded by Boroughbridge Road to the east (Plate 1), by a car salesroom and residential development to the south (Plate 2) by Dumb Pots Lane to the west (Plates 3 and 4) and by a field boundary and hedge to the north. The study site is centred at National Grid Reference SE 352 585 (Figure 2).
- 1.4 In accordance with government policy (National Planning Policy Framework) this assessment draws together the available archaeological, historic, topographic and land-use information in order to clarify the heritage significance and archaeological potential of the site.
- 1.5 Additionally, in accordance with the Standard and Guidance for Archaeological Desk-Based Assessments (Institute of Archaeologists 1999 [revised 2012]), the assessment includes the results of a site inspection, an examination of published and unpublished records and charts historic land-use through a map regression exercise. A site inspection was undertaken on 26th February 2013.
- 1.6 An initial pre-application consultation has been undertaken with Lucie Hawkins (Development Management Archaeologist, North Yorkshire County Council) and Louisa Matthews (Historic Environment Record Officer, North Yorkshire County Council).
- 1.7 As a result, the assessment enables relevant parties to assess the significance of heritage/archaeological assets on and close to the site and consider the potential for hitherto undiscovered archaeological assets, thus enabling potential impacts on assets to be identified along with the need for design, civil engineering or archaeological solutions.

2.0 PLANNING BACKGROUND AND DEVELOPMENT PLAN FRAMEWORK

2.1 In March 2012, the government published the National Planning Policy Framework (NPPF), which replaces previous national policy relating to heritage and archaeology (Planning Policy Statement [PPS]5: Planning for the Historic Environment [2010]).

2.1.1 Section 12 of the NPPF, entitled 'Conserving and enhancing the historic environment' provides guidance for planning authorities, property owners, developers and others on the conservation and investigation of heritage assets. Overall, the objectives of Section 12 of the NPPF can be summarised as seeking the:

- Delivery of sustainable development
- Understanding the wider social, cultural, economic and environmental benefits brought by the conservation of the historic environment
- Conservation of England's heritage assets in a manner appropriate to their significance and
- Recognition of the value that heritage makes to our knowledge and understanding of the past.

2.1.2 Section 12 of the NPPF recognises that intelligently managed change may sometimes be necessary if heritage assets are to be maintained for the long term. Paragraph 128 states that planning decisions should be based on the significance of the heritage asset, and that the level of detail supplied by an applicant should be proportionate to the importance of the asset and should be no more than sufficient to review the potential effect of the proposal upon the significance of that asset.

2.1.3 Heritage assets are defined in Annex 2 of the NPPF as:

A building, monument, site, place, area or landscape positively identified as having a degree of significance meriting consideration in planning decisions.

They include designated heritage assets (as defined in the NPPF) and assets identified by the Local Planning Authority.

2.1.4 Annex 2 also defines archaeological interest as:

A heritage asset which holds or potentially could hold, evidence of past human activity worthy of expert investigation at some point. Heritage assets with archaeological interest are the primary source of evidence about the substance and evolution of places, and of the people and cultures that made them.

2.1.5 A designated heritage asset comprises a:

World Heritage Site, Scheduled Monument, Listed Building, Protected Wreck Site, Registered Park and Garden, Registered Battlefield or Conservation Area.

2.1.6 Significance is defined as:

The value of a heritage asset to this and future generations because of its heritage interest. This interest may be archaeological, architectural, artistic or historic. Significance derives not only from a heritage asset's physical presence, but also from its setting.

2.1.7 In short, government policy provides a framework which:

- Protects nationally important designated heritage assets (which comprise World Heritage Sites, Scheduled Ancient Monuments, Listed Buildings, Protected Wreck Sites, Registered Parks and Gardens, Registered Battlefields or Conservation Areas)
- Protects the settings of such designations
- In appropriate circumstances seeks adequate information (from desk-based assessment and where necessary field evaluation) to enable informed decisions and
- Provides for the excavation and investigation of sites not significant enough to merit in-situ preservation.

2.2 In considering any planning application for development, the planning authority will be mindful of the framework set by government policy, in this instance the NPPF, by current development plan policy and by other material considerations.

2.3 The Localism Act (November 2011), contains provisions which will result in the abolition of regional strategies. However, their abolition will require secondary legislation and until such time as this is introduced they remain part of the development plan.

- 2.4 The strategic development plan policy framework is provided by the Regional Spatial Strategy (RSS) for Yorkshire and the Humber (2004). Policies relating to the historic environment are contained in Policy N2:

POLICY N2: HISTORIC AND CULTURAL RESOURCES

Local planning authorities should include in their development plans policies and proposals for the preservation and/or enhancement of the historic environment. In addition to those areas, sites and buildings identified either nationally or internationally as being of archaeological, architectural or historic importance, local planning authorities should:

- a) Identify areas, sites and buildings of regional or local historic or cultural importance, and include policies for their preservation or enhancement.**
- b) Promote the appropriate management of areas, sites or buildings of historic or cultural importance, including where appropriate, improved access for education or recreation.**
- c) Ensure that new development reflects the need for good design in accordance with Policy S4, respects or enhances local character and distinctiveness and does not detract from the historic environment of the region.**
- d) Identify opportunities for the provision of new facilities, buildings, features or parks that can help to facilitate culturally led renaissance.**

- 2.5 Until the adoption of the Local Development Framework (LDF), the relevant development plan framework is provided by the Harrogate District Local Plan (2001). The Plan contains the following 'saved' policies which provide a framework for the consideration of development proposals affecting Conservation Areas. Policies relating to Listed buildings (HD1) and archaeology (HD4 and HD5) were not 'saved' and ceased to be a part of the LDF from 2007.

POLICY HD3 CONTROL OF DEVELOPMENT IN CONSERVATION AREAS

Development which has an adverse effect on the character or appearance of a conservation area will not be permitted and this includes the following forms of development:

- (A) The demolition of non-listed buildings which make a positive contribution to the character or appearance of conservation areas.**
- (B) The erection of buildings out of scale with their surroundings.**
- (C) Proposals involving the loss of open space, which contributes to the character of the conservation area.**
- (D) The combination of adjoining buildings to create large open plan offices or shops.**
- (E) Proposals which would have an adverse effect on the historic form and layout of passageways and plots.**

Applications for development in or visually affecting conservation areas will be expected to contain sufficient information to allow a proper assessment of their impact on the character and appearance of the conservation area to be made.

Where the loss of a non-listed building is acceptable in principle, conditions will be attached to the grant of consent for demolition to ensure that no demolition shall take place until a contract for the carrying out of works of redevelopment has been made and planning permission for those works has been granted.

- 2.6 There are no designated assets (Scheduled Monuments, Listed Buildings, Registered Parks and Gardens or Registered Battlefields) or non-designated assets within the study site boundary.
- 2.7 The eastern extremity of Scriven Conservation Area is located on the immediate south-west perimeter of the site, but separated from the site by Dumb Pots Lane and residential development on the north side of Green Gate Lane and on the west side of Dumb Pots Lane (Figure 3). The Conservation Area is subject to policy HD3 in the Harrogate District Local Plan (2001).
- 2.8 One Grade II* building, Home Farmhouse [North Yorkshire HER DNY5779; Appendix 2], is located c. 200m to the west of the site in Scriven Conservation Area. The Listed building is subject to Regional Spatial Strategy Policy N2.

- 2.9 Twelve Grade II buildings Park Corner [North Yorkshire HER DNY5703; Appendix 1]), Oak Lea [HER DNY5704; Appendix 2], Rose Cottage [HER DNY5705; Appendix 2], Corner Cottage, with Nos. 1 and 2 Village Terrace to rear [HER DNY5707; Appendix 2], Ice House in Ice House Wood [HER DNY5710; Appendix 2], Roundells Manor [HER DNY 5776; Appendix 2], Oak View with Garden Wall [HER DNY6391; Appendix 2], Pear Tree Cottage [HER DNY6392; Appendix 2], Former Dog Kennels with Yard Wall on south side [HER DNY6393; Appendix 1], Wheelwright Cottage [HER DNY6671; Appendix 2], Spinney Croft [HER DNY6680; Appendix 2] and Scriven Hall [HER DNY6975; Appendix 2] are located between c. 200m and 400m to the west of the site and all located within Scriven Conservation Area. These are all subject to Policy N2 in the Regional Spatial Strategy.
- 2.10 The Listed Buildings are all situated within Scriven Conservation Area and are separated from the site by late 19th century suburban dwellings and therefore no impact upon their settings or heritage significance is anticipated. Accordingly, they are not considered further here.
- 2.11 In light of the above, this assessment will consider designated and non-designated archaeological assets and, in accordance with NPPF, assess the potential of the site to contain as yet to be discovered archaeological assets.

3.0 GEOLOGY AND TOPOGRAPHY

3.1 Geology

- 3.1.1 The study site comprises Devensian Till deposits of Diamicton. These superficial deposits are underlain by Dolostone of the Cadeby Formation, Mudstone, Siltstone and Sandstone of the Millstone Grit Group and Sandstone of the Upper Plompton Grit Formation.

3.2 Topography

- 3.2.1 The study site is located on the northern fringe of Knaresborough and to the east of Scriven. It contains three arable fields, bounded by well-tended hedges and low fences (Plate 5). All three fields are generally level, with a very gentle slope up to the north-west corner of the site between c. 57m and c.60m Above Ordnance Datum.

4.0 ARCHAEOLOGICAL/HISTORICAL BACKGROUND AND ASSESSMENT OF SIGNIFICANCE

The timescales used in this report are as follows:

Prehistoric

Palaeolithic	450,000 - 12,000 BC
Mesolithic	12,000 - 4,000 BC
Neolithic	4,000 - 1,800 BC
Bronze Age	1,800 - 600 BC
Iron Age	600 - AD 43

Historic

Roman	AD 43 - 410
Saxon/Early Medieval	AD 410 - 1066
Medieval	AD 1066 - 1485
Post-Medieval	AD 1486 - 1800
Modern	AD 1800 - Present

4.1 Introduction

- 4.1.1 This assessment is based on a consideration of evidence in the North Yorkshire Historic Environment Record (HER) for the study site and a zone 1 km in extent surrounding its boundary. North Yorkshire HER, North Yorkshire County Record Office, West Yorkshire County Record Office (the site was formerly in the West Riding) and Knaresborough Local Studies Library were also visited in order to examine historic maps and aerial photographs relating to the site.
- 4.1.2 There are no designated or non-designated archaeological assets (i.e. archaeological finds and features) on the site. Designated and non-designated assets within the wider study area are reviewed below, detailed in the Gazetteer (Appendix 1) and their locations shown on Figure 3.
- 4.1.3 This chapter reviews existing archaeological evidence for the site and the archaeological/historical background of the general area and, in accordance with NPPF, considers the potential for as yet undiscovered archaeological assets on the site.

- 4.1.4 Chapter 5 subsequently considers the site conditions and whether the theoretical potential identified in this chapter is likely to survive.

4.2 **Prehistoric**

- 4.2.1 There are no recorded prehistoric archaeological assets within the study site.
- 4.2.2 The only record of prehistoric activity in the surroundings of the site are the finds of a polished stone axe of Neolithic date [HER MNY 18895 on Figure 3; Appendix 1] c. 300m to the north-west and a stone axe (perforated) of Bronze Age date [HER MNY18876 on Figure 3; Appendix 1] c. 500m to the south.
- 4.2.3 Three undated possible enclosure systems identified as cropmarks are recorded in the surroundings of the site between c.500m and 900m to the north and east of the study site. [HER MNY 19002, MNY 19011 and MNY 19012 on Figure 3; Appendix 1] which could be of prehistoric date, but could equally be of Roman or Saxon/Medieval date.

4.3 **Roman**

- 4.3.1 There are no recorded Roman archaeological assets within the study site.
- 4.3.2 There are two records of Roman activity in the surroundings of the site, a coin hoard [HER MNY 18880 on Figure 3] 700m to the south-east of the study site and a pottery urn [HER MNY19041 on Figure 3; Appendix 1] c. 700m to the south-west of the site.
- 4.3.3 The principal Roman site in the locality is that of Aldborough, over 10km to the north-east of the study site, which over-looked the crossing of the River Ure on the main north-south route through Yorkshire (Jennings 1970).

4.4 **Saxon/Medieval**

- 4.4.1 There are no recorded archaeological assets of Saxon or Medieval date within the study site. There is one recorded asset of Medieval date in the surroundings of the site, lynchets [HER MNY18938 on Figure3; Appendix 1] c. 100m to the west of the study site.

- 4.4.2 The name Scriven is a derivative of the old English "Scraef-ing" meaning a place at a cave or hollow. This name probably refers to the quarries and gravel pits on the north side of the Scriven and the study site.
- 4.4.3 Scriven was entered as "Scrainage" in the Domesday Survey (1086) under the Lands of the King in "Eurvicism" (Yorkshire), where it is recorded that the King owned six caracutes of land. Scriven [HER MNY18884 on Figure 3; Appendix 1] was one of the eleven berewicks (subdivisions) of the Manor of Knaresborough. The history of the village and town has remained intertwined, with the proximity of the two places meaning that no church or other place of worship was ever built in Scriven.
- 4.4.4 Scriven with Tentergate was a Forest Liberty Town of Knaresborough. This meant that woodland in the area was owned by the King and the lord of the manor of Knaresborough was given powers to protect it.
- 4.4.5 Scriven Hall [North Yorkshire HER MNY 18885 on Figure 3; Appendix 1], partially rebuilt in the late 1600's and again c. 1730, was the seat of the Slingsbys. This was the administrative centre of Scriven Manor and was supported by rents from tenant farmers and the proceeds of timber production and quarrying in the manor.
- 4.5 **Post-Medieval/Modern (including map regression exercise)**
- 4.5.1 There are no recorded archaeological assets of Post-Medieval date within the study site or wider study area.
- 4.5.2 Knaresborough is represented on Speeds Map of Yorkshire published in 1610 (Figure 4), with Scriven represented on Jeffrey's Map of Yorkshire published in 1776.
- 4.5.3 The earliest available map which denotes the study site in detail is the 1839 Scriven with Tentergate Tithe map (Figure 5). The site comprises three fields whose boundaries had possibly been established long before; Field 394 Little Dumb Pots (grass), Field 395 Great Dumb Pots (grass) and Field 396 Cuddy Close (arable). Dumb Pots Lane bounds the site to the west, Boroughbridge Road bounds the site to the east and open fields to the north and south of the site.
- 4.5.4 Subsequent maps show that no significant change has taken place in the layout of the study site to the present day and the study site has continued as managed

agricultural and pastoral land and is not thought to have been put to any other use in the historic period.

4.5.5 The Ordnance Survey 1890 edition (Figure 6) shows a small field/enclosure in the north-west corner of Field 109 with mature trees along its southern boundary and a pond to the immediate south. A footpath is shown from Boroughbridge Road to Dumb Pots Lane towards the southern boundary of Field 109. Trees are shown demarcating field boundaries and the west side of Dumb Pots Lane.

4.5.6 The Ordnance Survey 1909 edition (Figure 7) shows little change other than the small field/enclosure in the north-west corner of Field 118 no longer shown and the tress demarcating boundaries no longer shown.

4.5.7 The Ordnance Survey 1932 edition (Figure 8) no longer indicates a pond or footpath in Field 118. Residential development is shown on the north side of Green Gate Lane, marking the start of the suburban development of New Scriven. The study site itself has not changed since this edition to the present day.

4.6 **Assessment of Significance**

4.6.1 There are no designated assets (Scheduled Monuments, Listed Buildings, Registered Parks and Gardens, Registered Battlefields or Conservation Areas) or non-designated archaeological assets within the study site boundary.

4.6.2 The available HER evidence shows that there are two finds of prehistoric date within the 1km study area around the site, and given this modest background of prehistoric occupation in this area, a low/nil potential is identified for prehistoric evidence on the site.

4.6.3 There are two finds of Roman date within the study area which indicate a low density of Roman artefacts in the surrounding area, but no evidence of settlement. A low/nil potential is identified for settlement evidence of Roman date.

4.6.4 There is one asset of Medieval date recorded in the study area. Cartographic and documentary evidence suggests that the study site has been used as pasture/arable fields. A low/nil potential is identified for Saxon/Medieval evidence.

- 4.6.5 There are no recorded archaeological assets of Post-Medieval date within the study site. Cartographic and documentary sources and present day use of the site as arable fields suggests low/nil potential for the Post-Medieval period.

5.0 SITE CONDITIONS, THE PROPOSED DEVELOPMENT AND IMPACT ON HERITAGE ASSETS

5.1 Site Conditions

5.1.1 A site visit was undertaken on 26th February 2013. As described above, the study site is approximately 7 hectares in extent. It contains three arable fields which occupy gently sloping land from north-west to south-east at between c. 60m and 57m Above Ordnance Datum (AOD).

5.1.2 No earthworks or evidence to suggest buried archaeological features was noted during the site inspection.

5.2 The Proposed Development

5.2.1 The site is proposed for residential development. No Illustrative Masterplan is available at present.

5.3 Impact on Heritage Assets

5.3.1 Development of the site would not have any impact on Listed Buildings, Registered Parks or Gardens or Registered Battlefields; nor would it impact any non-designated assets recorded in the HER.

5.3.2 Development has a theoretical potential to effect the setting Scriven Conservation Area c. 50m to the south-west. However, the Conservation Area is immediately surrounded by late 19th century suburban dwellings and it is unlikely that the proposed development would be visible from the Conservation Area. No additional effect on the setting or significance of the Conservation Area is anticipated.

5.3.3 This assessment has considered the potential for as yet to be discovered archaeological assets and concludes that the site has a particularly low archaeological potential.

5.3.4 Nevertheless, despite this low archaeological potential and the paucity of archaeological evidence in the wider study area, because similar sites in North Yorkshire have been the subject of archaeological evaluation, it is possible that

further work may be required by the archaeological advisor to the Local Planning Authority, although this does not appear justified within the policy framework provided by the NPPF. In any event, any further archaeological work could follow planning consent secured by an appropriately worded planning condition.

6.0 SUMMARY AND CONCLUSIONS

- 6.1 This desk-based assessment considers land approximately 7 hectares in extent off Boroughbridge Road, Knaresborough.
- 6.2 In accordance with government policy (National Planning Policy Framework), this assessment draws together the available archaeological, historic, topographic and land-use information in order to clarify the heritage significance and archaeological potential of the study site.
- 6.3 No significant effects on the setting of Scriven Conservation Area are anticipated.
- 6.4 This assessment has considered the potential for as yet to be discovered archaeological assets and concludes that the site has a low/nil archaeological potential.
- 6.5 Nevertheless, despite this low/nil archaeological potential and the paucity of archaeological evidence in the wider area, due to the fact that similar sites in North Yorkshire have been the subject of archaeological evaluation, it is possible that further work may be required by the archaeological advisor to the Local Planning Authority. It is suggested that the archaeological evaluation can follow planning consent secured by an appropriately worded planning condition.

SOURCES CONSULTED

1. **General**

Lucie Hawkins: Development Management Archaeologist, North Yorkshire County Council

Louisa Matthews: Historic Environment Record Officers, North Yorkshire County Council

Knaresborough Local Studies Library
North Yorkshire Historic Environment Record
North Yorkshire Record Office
West Yorkshire Archive Service

2. **Bibliographic**

Grainage, W. (1871) *History and Topography of Harrogate and the Forest of Knaresborough*

Jennings, B. (1970) *History of Harrogate and Knaresborough*

3. **Cartographic**

1610 Speed's Map of Yorkshire
1839 Scriven with Tentergate Tithe Map
1890 Ordnance Survey Map
1909 Ordnance Survey Map
1932 Ordnance Survey Map

4. **Aerial Photographs**

Hunting Survey Ltd. West Riding Sortie Ref: Oct/73 NYCC Run Number 47

Sortie Ref: Apr/73 NYCC Run Number 48

Meridian Air Maps Ltd. West Riding

Sortie Ref: 53/66 NYCC Run Number 41

5. **Website**

Archaeological Data Service - *ads.ahds.ac.uk*

English Heritage: The National Heritage List for England - *list.english-heritage.org.uk*

Heritage Gateway - *www.heritagegateway.org.uk*

MAGIC - *www.magic.gov.uk*

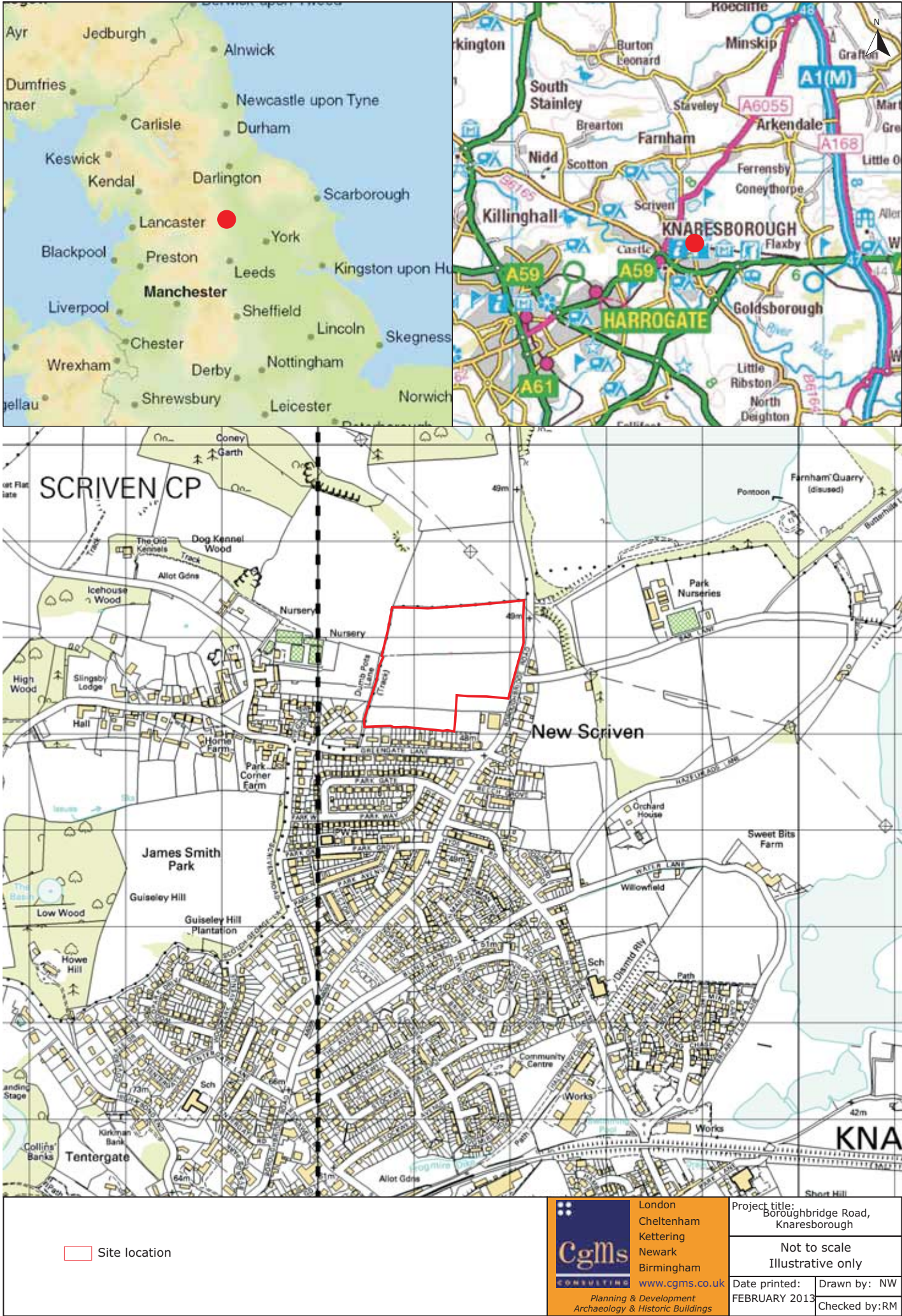
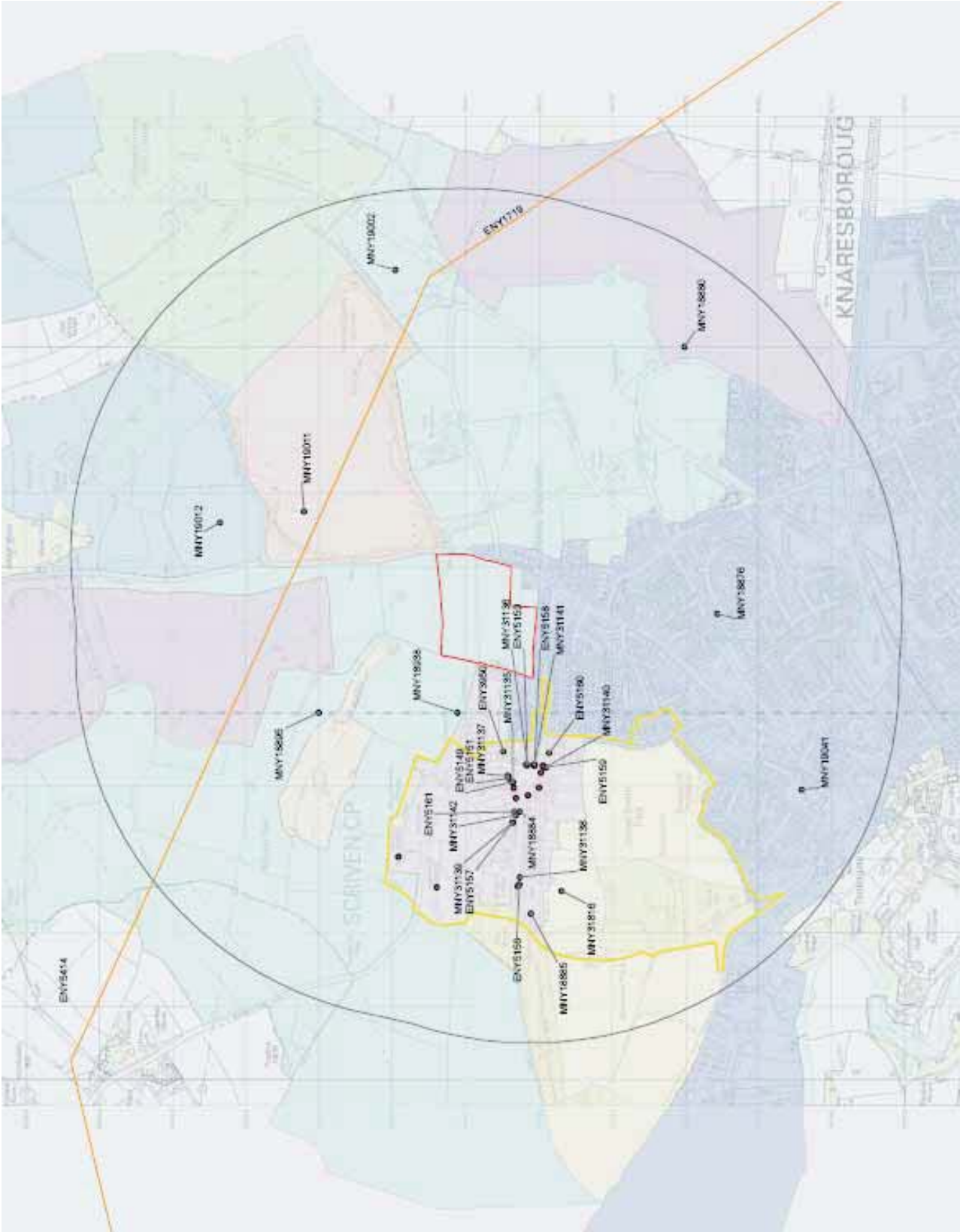

Figure 1: Site Location



<div><div></div> Site Location</div>	Project title: Boroughbridge Road, Knaresborough		<div><div><div></div></div><div>Cgms</div><div>CONSULTING</div></div> <div>London Cheltenham Kettering Newark Birmingham</div> <div>www.cgms.co.uk</div> <div>Planning & Development Archaeology & Historic Buildings</div>
	Not to Scale: Illustrative Only		
	Date printed: FEBRUARY 2013	Drawn by: NW Checked by:RM	

Figure 2: Site Details



Additional information:	
<div><div><div><div><div></div><div>1km search radius</div></div><div><div></div><div>Site boundary</div></div><div><div></div><div>Listed Buildings</div></div><div><div></div><div>HER Monuments</div></div><div><div></div><div>HER Events</div></div><div><div></div><div>HER Events</div></div><div><div></div><div>Conservation Area</div></div><div><div></div><div>HER Events</div></div></div><div><div>HLC type</div><div>DL4</div><div>EL17</div><div>EL24</div><div>EX15</div><div>REC1</div><div>SM12</div><div>SM21</div><div>WL8</div><div>WT4</div></div></div></div>	<div><div>N</div><div></div></div>
Project title: Boroughbridge Road, Knaresborough	
<div><div><div><div>London</div><div>Cheltenham</div><div>Kettering</div><div>Newark</div><div>Birmingham</div></div><div><div>Cgms</div><div>CONSULTING</div><div>Planning & Development</div><div>Archaeology & Historic Buildings</div></div><div><div>www.cgms.co.uk</div></div></div></div>	
Not to scale Illustrative only	
Date printed: FEBRUARY 2013	Drawn by: NW
	Checked by: RM

Figure 3: HER Data Plot





<div> Approximate Site Location</div>	Project title: Boroughbridge Road, Knaresborough		<div><div>London Cheltenham Kettering Newark Birmingham</div><div>www.cgms.co.uk</div><div>Planning & Development Archaeology & Historic Buildings</div></div>
	Not to Scale: Illustrative Only		
	Date printed: FEBRUARY 2013	Drawn by: NW Checked by:RM	

Figure 4: 1610 Speed's Map of Yorkshire



<div><div></div>Approximate Site Location</div>	Project title: Boroughbridge Road, Knaresborough		<div><div><div><div></div><div></div><div></div><div></div></div><div>Cgms</div><div>CONSULTING</div></div><div>London Cheltenham Kettering Newark Birmingham www.cgms.co.uk Planning & Development Archaeology & Historic Buildings</div></div>
	Not to Scale: Illustrative only		
	Date printed: FEBRUARY 2013	Drawn by: NW Checked by:RM	

Figure 5: 1839 Scriver with Tentergate Tithe Map

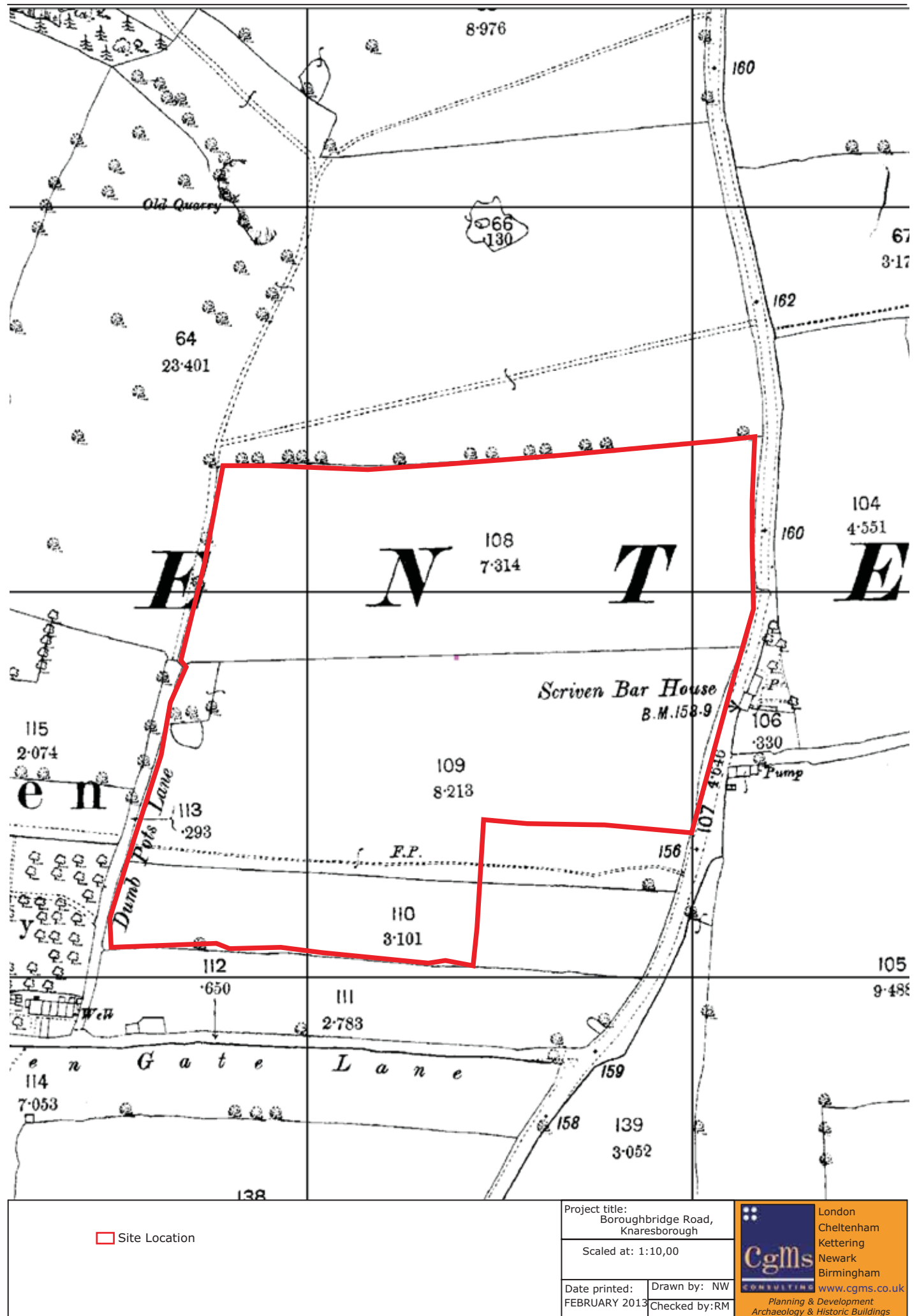
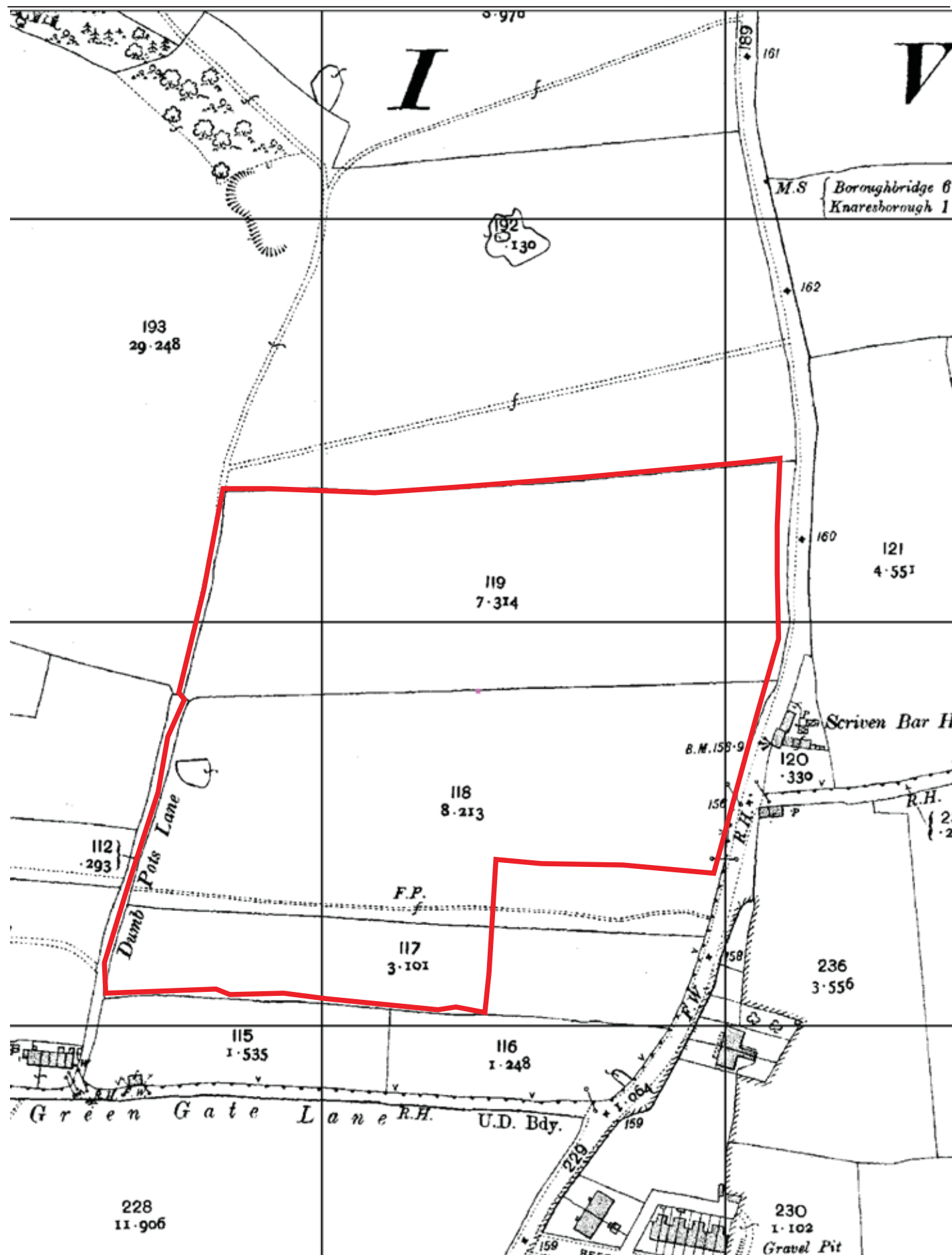

Figure 6: 1890 Ordnance Survey Map



Site Location

Project title:
Boroughbridge Road,
Knaresborough

Scaled at: 1:10,00

Date printed:
FEBRUARY 2013

Drawn by: NW
Checked by: RM

London
Cheltenham
Kettering
Newark
Birmingham
www.cgms.co.uk
Planning & Development
Archaeology & Historic Buildings

Figure 7: 1909 Ordnance Survey Map

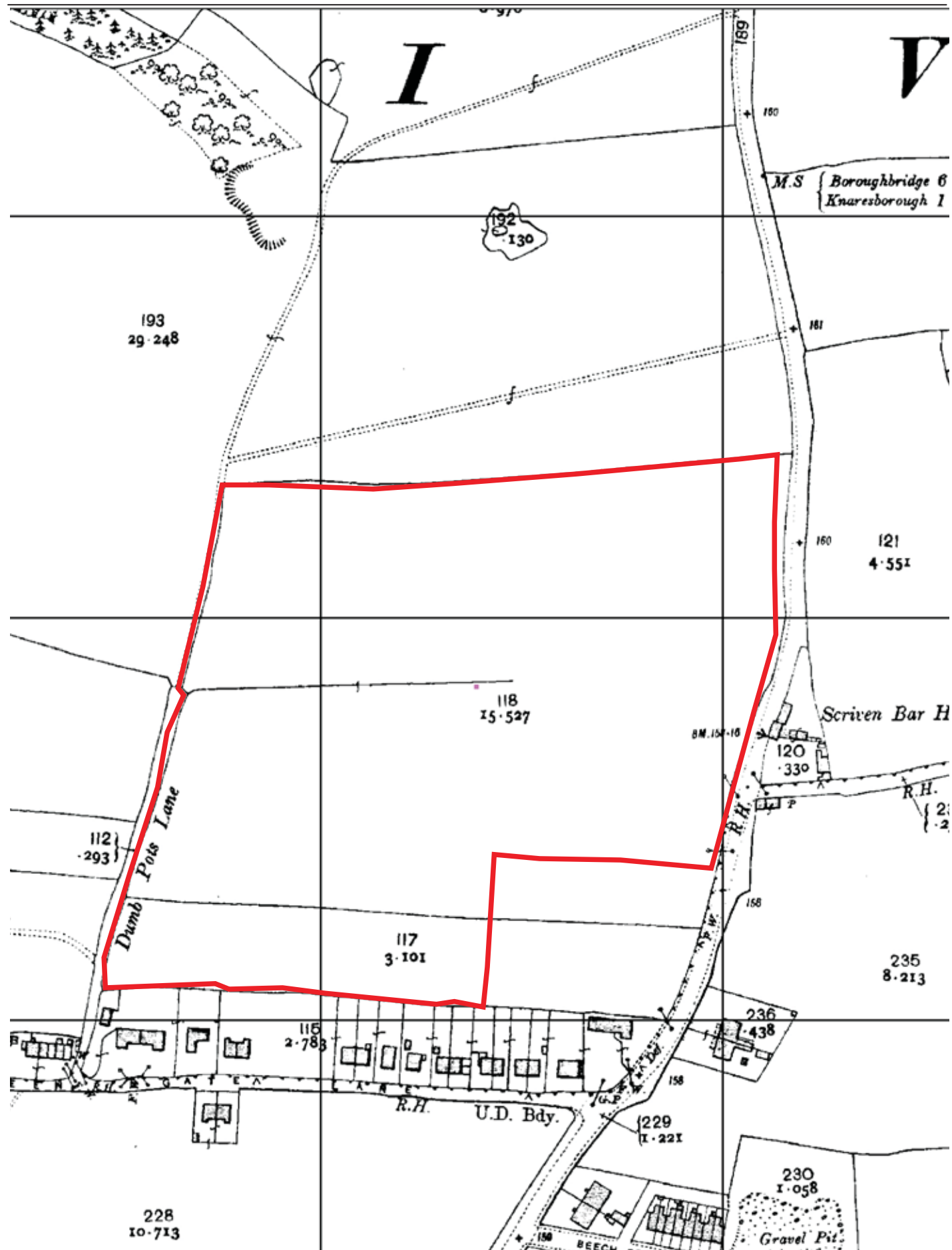

Site Location

Project title:
Boroughbridge Road,
Knaresborough

Scaled at: 1:10,00

Date printed:
FEBRUARY 2013

Drawn by: NW
Checked by: RM

London
Cheltenham
Kettering
Newark
Birmingham
Cgms
CONSULTING
www.cgms.co.uk
Planning & Development
Archaeology & Historic Buildings

Figure 8: 1932 Ordnance Survey Map



Plate 1: View looking north-west along eastern perimeter of the Site



Plate 2: View looking east along southern perimeter of the Site



Plate 3: View looking north-east across the Site from the western perimeter



Plate 4: View looking north along western perimeter (Dumb Pots Lane)



Plate 5: View looking west along field boundary

APPENDIX 1: GAZETTEER (MONUMENTS)

Associated Events/Activities - None recorded

Associated Individuals/Organisations - None recorded

SMR Number MNY18880

Site Name Knaresbrough Roman Findspot

SMR Number	Site Name	Record Type
MNY18880	Knaresbrough Roman Findspot	Find Spot
HOARD		

Monument Types and Dates

FINDSPOT (Roman - 43 AD to 409 AD)

Description and Sources

Description - None recorded

Sources

SNY1 Card Index: Ordnance Survey. various. Ordnance Survey Record Card. SE35NE004
Source Location: Card Files

Location

National Grid Reference

SE 36 58 (point) SE35NE Point

Administrative Areas

Civil Parish 6100 Knaresborough; Harrogate

Address/Historic Names - None recorded

Designations, Statuses and Scorings

Associated Legal Designations - None recorded

Other Statuses and Cross-References

SHINE Candidate (Unlikely)	Active
AMIE Reference / HOB UID - 53223	Active
National Monuments Record - SE35NE4	Active
NY SMR Number - MNY18880	Active
Site Index Number - 652800000	Active

Ratings and Scorings - None recorded

Land Use

Associated Historic Landscape Character Records

HNY4979 Water - Man made lake (Type Code: 4-WT4)

Other Land Classes - None recorded

Related Monuments - None Recorded

Associated Finds

FNY1700	HOARD (Roman - 43 AD to 409 AD)	
FNY1701	BOWL (Roman - 43 AD to 409 AD)	BRONZE
FNY1702	COLANDER (Roman - 43 AD to 409 AD)	BRONZE
FNY1703	RING (Roman - 43 AD to 409 AD)	IRON

Associated Events/Activities - None recorded

Associated Individuals/Organisations - None recorded

SMR Number MNY18884 **Site Name** Scriven

SMR Number	Site Name	Record Type
MNY18884	Scriven	Monument
VILLAGE		

Monument Types and Dates

VILLAGE (Medieval to Modern - 1066 AD? to 2050 AD)
Evidence DOCUMENTARY EVIDENCE

Description and Sources

Description

Scrauinghe in Domesday (1).
Name means 'the hollow place, place with pits' (2).

Sources

- (1) SNY1504 Series: History from the Sources. 1986. DOMESDAY BOOK YORKSHIRE. FAULL M L; STINSON M.
Source Location: HER Library - Documentary Sources
- (2) SNY1998 Monograph: English Place Name Society. 1961. THE PLACE NAMES OF THE WEST RIDING OF YORKSHIRE: Part V. SMITH A H. p114
Source Location: HER Library - Documentary Sources

Location

National Grid Reference

SE 3473 5845 (point) SE35NW Point

Administrative Areas

Civil Parish 6094 Scriven; Harrogate

Address/Historic Names - None recorded

Designations, Statutes and Scorings

Associated Legal Designations

Conservation Area	Scriven Conservation Area	Active	DNY975
-------------------	---------------------------	--------	--------

Other Statutes and Cross-References

SHINE Candidate (Possible)	Active
NY SMR Number - MNY18884	Active
Site Index Number - 652900000	Active

Ratings and Scorings - None recorded

Land Use

Associated Historic Landscape Character Records

HNY5136 Settlement - Planned estate (Type Code: 7-SM12)
Knaresborough

HNY5145 Settlement - Green Village (Type Code: 7-SM21)
Scriven

Other Land Classes - None recorded

Related Monuments - None Recorded

Finds - None recorded

SMR Number MNY18884

Site Name Scriven

Associated Events/Activities - None recorded

Associated Individuals/Organisations - None recorded

SMR Number MNY18885

Site Name

SMR Number	Site Name	Record Type
MNY18885		Monument
HALL		

Monument Types and Dates

GREAT HALL (Medieval to 19th Century - 1066 AD to 1900 AD)

Description and Sources

Description - None recorded

Sources

SNY1 Card Index: Ordnance Survey. various. Ordnance Survey Record Card. SE35NW007
Source Location: Card Files

Location

National Grid Reference

SE 3445 5842 (point) SE35NW Point

Administrative Areas

Civil Parish 6094 Scriven; Harrogate

Address/Historic Names - None recorded

Designations, Statuses and Scorings

Associated Legal Designations

Conservation Area	Scriven Conservation Area	Active	DNY975
-------------------	---------------------------	--------	--------

Other Statuses and Cross-References

SHINE Candidate (Possible)	Active
AMIE Reference / HOB UID - 53311	Active
National Monuments Record - SE35NW7	Active
NY SMR Number - MNY18885	Active
Site Index Number - 652902000	Active

Ratings and Scorings - None recorded

Land Use

Associated Historic Landscape Character Records

HNY5136	Settlement - Planned estate (Type Code: 7-SM12)
	Knaresborough
HNY5145	Settlement - Green Village (Type Code: 7-SM21)
	Scriven

Other Land Classes - None recorded

Related Monuments - None Recorded

Finds - None recorded

Associated Events/Activities - None recorded

Associated Individuals/Organisations - None recorded

SMR Number MNY18895

Site Name

SMR Number	Site Name	Record Type
MNY18895		Find Spot
STONE AXE:POLISHED		

Monument Types and Dates

FINDSPOT (Neolithic - 4000 BC to 2201 BC)

Description and Sources

Description - None recorded

Sources - None recorded

Location

National Grid Reference

SE 35 59 (point) SE35NE Point

Administrative Areas

Civil Parish 6094 Scriven; Harrogate

Address/Historic Names - None recorded

Designations, Statuses and Scorings

Associated Legal Designations - None recorded

Other Statuses and Cross-References

SHINE Candidate (Unlikely)	Active
NY SMR Number - MNY18895	Active
Site Index Number - 653500000	Active

Ratings and Scorings - None recorded

Land Use

Associated Historic Landscape Character Records

HNY4994 Enclosed land - Unknown planned enclosure (Type Code: 2-EL17)

Other Land Classes - None recorded

Related Monuments - None Recorded

Associated Finds

FNY1709	POLISHED AXEHEAD (Neolithic - 4000 BC to 2201 BC)	STONE
---------	---	-------

Associated Events/Activities - None recorded

Associated Individuals/Organisations - None recorded

SMR Number MNY18938

Site Name

SMR Number	Site Name	Record Type
MNY18938		Monument
LYNCHETS		

Monument Types and Dates

LYNCHET (Medieval - 1066 AD? to 1539 AD?)

Description and Sources

Description - None recorded

Sources

(1) SNY8240 Map: Ordnance Survey; NYCC. SMR Map Collection. SE 35 NE AP2
Source Location: Map Tanks

Location

National Grid Reference

SE 3500 5862 (point) SE35NE Point

Administrative Areas

Civil Parish 6094 Scriven; Harrogate

Address/Historic Names - None recorded

Designations, Statuses and Scorings

Associated Legal Designations - None recorded

Other Statuses and Cross-References

SHINE Candidate (Possible)	Active
NY SMR Number - MNY18938	Active
Site Index Number - 655400000	Active

Ratings and Scorings - None recorded

Land Use

Associated Historic Landscape Character Records

HNY4994 Enclosed land - Unknown planned enclosure (Type Code: 2-EL17)

Other Land Classes - None recorded

Related Monuments - None Recorded

Finds - None recorded

Associated Events/Activities - None recorded

Associated Individuals/Organisations - None recorded

SMR Number MNY19002

Site Name

SMR Number	Site Name	Record Type
MNY19002		Monument
ENCLOSURE SYSTEM		

Monument Types and Dates

ENCLOSURE (Unknown date)

Description and Sources

Description - None recorded

Sources

(1) SNY8240 Map: Ordnance Survey; NYCC. SMR Map Collection. SE 35 NE AP79
Source Location: Map Tanks

Location

National Grid Reference

SE 3621 5879 (point) SE35NE Point

Administrative Areas

Civil Parish 6084 Farnham; Harrogate

Address/Historic Names - None recorded

Designations, Statuses and Scorings

Associated Legal Designations - None recorded

Other Statuses and Cross-References

SHINE Candidate (Possible)	Active
NY SMR Number - MNY19002	Active
Site Index Number - 661100000	Active

Ratings and Scorings - None recorded

Land Use

Associated Historic Landscape Character Records

HNY4981 Enclosed land - Unknown planned enclosure (Type Code: 2-EL17)

Other Land Classes - None recorded

Related Monuments - None Recorded

Finds - None recorded

Associated Events/Activities - None recorded

Associated Individuals/Organisations - None recorded

SMR Number MNY19011

Site Name

SMR Number	Site Name	Record Type
MNY19011		Monument
ENCLOSURES:CIRCULAR		

Monument Types and Dates

CIRCULAR ENCLOSURE (Unknown date)

Description and Sources

Description - None recorded

Sources

(1) SNY8240 Map: Ordnance Survey; NYCC. SMR Map Collection. SE 35 NE AP49
Source Location: Map Tanks

Location

National Grid Reference

SE 3555 5904 (point) SE35NE Point

Administrative Areas

Civil Parish 6094 Scriven; Harrogate

Address/Historic Names - None recorded

Designations, Statuses and Scorings

Associated Legal Designations - None recorded

Other Statuses and Cross-References

SHINE Candidate (Possible)	Active
NY SMR Number - MNY19011	Active
Site Index Number - 662000000	Active

Ratings and Scorings - None recorded

Land Use

Associated Historic Landscape Character Records

HNY4978 Extractive - Quarry flooded (Type Code: 10-EX15)

Other Land Classes - None recorded

Related Monuments - None Recorded

Finds - None recorded

Associated Events/Activities - None recorded

Associated Individuals/Organisations - None recorded

SMR Number MNY19012

Site Name

SMR Number	Site Name	Record Type
MNY19012		Monument
ENCLOSURE SYSTEM		

Monument Types and Dates

ENCLOSURE (Unknown date)

Description and Sources

Description - None recorded

Sources

(1) SNY8240 Map: Ordnance Survey; NYCC. SMR Map Collection. SE 35 NE AP78
Source Location: Map Tanks

Location

National Grid Reference

SE 3552 5927 (point) SE35NE Point

Administrative Areas

Civil Parish 6094 Scriven; Harrogate

Address/Historic Names - None recorded

Designations, Statuses and Scorings

Associated Legal Designations - None recorded

Other Statuses and Cross-References

SHINE Candidate (Possible)	Active
NY SMR Number - MNY19012	Active
Site Index Number - 662100000	Active

Ratings and Scorings - None recorded

Land Use

Associated Historic Landscape Character Records

HNY4990 Enclosed land - Piecemeal enclosure (Type Code: 2-EL24)

Other Land Classes - None recorded

Related Monuments - None Recorded

Finds - None recorded

Associated Events/Activities - None recorded

Associated Individuals/Organisations - None recorded

SMR Number MNY19041

Site Name

SMR Number	Site Name	Record Type
MNY19041		Find Spot
POTTERY URN		

Monument Types and Dates

FINDSPOT (1st CENTURY to 2nd CENTURY - 100 AD to 199 AD)

Description and Sources

Description - None recorded

Sources

SNY1 Card Index: Ordnance Survey. various. Ordnance Survey Record Card. SE35NW015
Source Location: Card Files

Location

National Grid Reference

SE 3479 5768 (point) SE35NW Point

Administrative Areas

Civil Parish 6100 Knaresborough; Harrogate

Address/Historic Names - None recorded

Designations, Statutes and Scorings

Associated Legal Designations - None recorded

Other Statutes and Cross-References

SHINE Candidate (Unlikely)	Active
AMIE Reference / HOB UID - 53337	Active
National Monuments Record - SE35NW15	Active
NY SMR Number - MNY19041	Active
Site Index Number - 662800000	Active

Ratings and Scorings - None recorded

Land Use

Associated Historic Landscape Character Records

HNY5136 Settlement - Planned estate (Type Code: 7-SM12)
Knaresborough

Other Land Classes - None recorded

Related Monuments - None Recorded

Associated Finds

FNY1746 URN (1st CENTURY to 2nd CENTURY - 100 AD to 199 AD) POTTERY

Associated Events/Activities - None recorded

Associated Individuals/Organisations - None recorded

SMR Number MNY31135 **Site Name** Oak View, Scriven

SMR Number	Site Name	Record Type
MNY31135	Oak View, Scriven	Building

Monument Types and Dates

FARMHOUSE (16th Century to Modern - 1566 AD? to 2050 AD)

Evidence EXTANT BUILDING

Description and Sources

Description - None recorded

Sources

- (1) SNY12580 Catalogue: Yorkshire Vernacular Buildings Study Group. 02/2009. Yorkshire Vernacular Buildings Study Group List of Building Reports. Report number 64
Source Location: Not held

Location

National Grid Reference

SE 3481 5847 (point) SE35NW Point

Administrative Areas

Civil Parish 6094 Scriven; Harrogate

Address/Historic Names - None recorded

Designations, Statuses and Scorings

Associated Legal Designations

Conservation Area	Scriven Conservation Area	Active	DNY975
-------------------	---------------------------	--------	--------

Other Statuses and Cross-References

AMIE Reference / HOB UID - 53359	Active
National Monuments Record - SE 35 NW 29	Active
NY SMR Number - MNY31135	Active
SHINE Candidate (Unlikely)	Active

Ratings and Scorings - None recorded

Land Use

Associated Historic Landscape Character Records - None recorded

Other Land Classes - None recorded

Related Monuments - None Recorded

Finds - None recorded

Associated Events/Activities

ENY5149 Building Recording at Oak View, Scriven (Event - Building Survey)

Associated Individuals/Organisations - None recorded

SMR Number	Site Name	Record Type
MNY31136	Roundells, Scriven	Building

Monument Types and Dates

HOUSE (16th Century to Modern - 1600 AD? to 2050 AD)

Covering Building Material	PANTILE
Evidence	EXTANT BUILDING
Main Building Material	ASHLAR
Main Building Material	BRICK
Main Building Material	GRITSTONE (LIMESTONE)
Main Building Material	LIMESTONE

Description and Sources

Description - None recorded

Sources

- (1) SNY12580 Catalogue: Yorkshire Vernacular Buildings Study Group. 02/2009. Yorkshire Vernacular Buildings Study Group List of Building Reports. Report number 65
Source Location: Not held

Location

National Grid Reference

SE 3485 5843 (point) SE35NW Point

Administrative Areas

Civil Parish 6094 Scriven; Harrogate

Address/Historic Names - None recorded

Designations, Statuses and Scorings

Associated Legal Designations

Conservation Area	Scriven Conservation Area	Active	DNY975
Listed Building (II) - 433242	ROUNDELLS MANOR	Active	DNY5776

Other Statuses and Cross-References

AMIE Reference / HOB UID - 515642	Active
National Monuments Record - SE 35 NE 67	Active
NY SMR Number - MNY31136	Active
SHINE Candidate (Unlikely)	Active

Ratings and Scorings - None recorded

Land Use

Associated Historic Landscape Character Records - None recorded

Other Land Classes - None recorded

Related Monuments - None Recorded

SMR Number MNY31136

Site Name Roundells, Scriven

Finds - None recorded

Associated Events/Activities

ENY5150 Building Recording at Roundells, Scriven (Event - Building Survey)

Associated Individuals/Organisations - None recorded

SMR Number	Site Name	Record Type
MNY31137	Pear Tree, Scriven	Building

Monument Types and Dates

HOUSE (18th Century to Modern - 1733 AD? to 2050 AD)

Covering Building PANTILE

Material

Evidence EXTANT BUILDING

Main Building GRITSTONE (SANDSTONE)

Material

Description and Sources

Description - None recorded

Sources

- (1) SNY12580 Catalogue: Yorkshire Vernacular Buildings Study Group. 02/2009. Yorkshire Vernacular Buildings Study Group List of Building Reports. Report number 95

Source Location: Not held

Location

National Grid Reference

SE 3482 5848 (point)

SE35NW

Point

Administrative Areas

Civil Parish

6094 Scriven; Harrogate

Address/Historic Names - None recorded

Designations, Statuses and Scorings

Associated Legal Designations

Conservation Area

Scriven Conservation Area

Active

DNY975

Listed Building (II) - 432905

PEAR TREE COTTAGE

Active

DNY6392

Other Statuses and Cross-References

AMIE Reference / HOB UID - 523966

Active

National Monuments Record - SE 35 NW 96

Active

NY SMR Number - MNY31137

Active

SHINE Candidate (Unlikely)

Active

Ratings and Scorings - None recorded

Land Use

Associated Historic Landscape Character Records - None recorded

Other Land Classes - None recorded

Related Monuments - None Recorded

Finds - None recorded

Associated Events/Activities

ENY5151 Building Recording at Pear Tree, Scriven (Event - Building Survey)

Associated Individuals/Organisations - None recorded

SMR Number	Site Name	Record Type
MNY31138	Old Hall Coach House, Scriven	Building

Monument Types and Dates

COACH HOUSE (17th Century to Modern - 1682 AD? to 2050 AD)

Covering Building STONE

Material

Evidence EXTANT BUILDING

Main Building ASHLAR

Material

Main Building GRITSTONE (SANDSTONE)

Material

Main Building RUBBLE

Material

STABLE (17th Century to Modern - 1682 AD? to 2050 AD)

Covering Building STONE

Material

Evidence EXTANT BUILDING

Main Building ASHLAR

Material

Main Building GRITSTONE (SANDSTONE)

Material

Main Building RUBBLE

Material

BREWHOUSE (18th Century to Modern - 1800 AD? to 2050 AD)

Covering Building STONE

Material

Evidence EXTANT BUILDING

Main Building ASHLAR

Material

Main Building GRITSTONE (SANDSTONE)

Material

Main Building RUBBLE

Material

HOUSE (20th Century to Modern - 1966 AD? to 2050 AD)

Covering Building STONE

Material

Evidence EXTANT BUILDING

Main Building ASHLAR

Material

Main Building GRITSTONE (SANDSTONE)

Material

Main Building RUBBLE

Material

Description and Sources**Description - None recorded****Sources**

- (1) SNY12580 Catalogue: Yorkshire Vernacular Buildings Study Group. 02/2009. Yorkshire Vernacular Buildings Study Group List of Building Reports. Report number 99
Source Location: Not held

SMR Number MNY31138

Site Name Old Hall Coach House, Scriven

Location

National Grid Reference

SE 3455 5845 (point)

SE35NW

Point

Administrative Areas

Civil Parish

6094 Scriven; Harrogate

Address/Historic Names - None recorded

Designations, Statuses and Scorings

Associated Legal Designations

Conservation Area

Scriven Conservation Area

Active

DNY975

Listed Building (II) - 433244

SCRIVEN HALL

Active

DNY6975

Other Statuses and Cross-References

AMIE Reference / HOB UID - 523967

Active

National Monuments Record - SE 35 NW 97

Active

SHINE Candidate (Unlikely)

Active

NY SMR Number - MNY31138

Active

Ratings and Scorings - None recorded

Land Use

Associated Historic Landscape Character Records - None recorded

Other Land Classes - None recorded

Related Monuments - None Recorded

Finds - None recorded

Associated Events/Activities

ENY5156 Building Recording at Old Hall Coach House, Scriven (Event - Building Survey)

Associated Individuals/Organisations - None recorded

SMR Number MNY31139 **Site Name** Ivy Cottage, Scriven

SMR Number	Site Name	Record Type
MNY31139	Ivy Cottage, Scriven	Building

Monument Types and Dates

HOUSE (17th Century to Modern - 1690 AD? to 2050 AD)

Evidence EXTANT BUILDING

Description and Sources

Description - None recorded

Sources

(1) SNY12580 Catalogue: Yorkshire Vernacular Buildings Study Group. 02/2009. Yorkshire Vernacular Buildings Study Group List of Building Reports. Reference number 390

Source Location: Not held

Location

National Grid Reference

SE 3470 5847 (point)

SE35NW

Point

Administrative Areas

Civil Parish 6094 Scriven; Harrogate

Address/Historic Names - None recorded

Designations, Statutes and Scorings

Associated Legal Designations

Conservation Area

Scriven Conservation Area

Active

DNY975

Other Statutes and Cross-References

AMIE Reference / HOB UID - 523964

Active

National Monuments Record - SE 35 NW 94

Active

NY SMR Number - MNY31139

Active

SHINE Candidate (Unlikely)

Active

Ratings and Scorings - None recorded

Land Use

Associated Historic Landscape Character Records - None recorded

Other Land Classes - None recorded

Related Monuments - None Recorded

Finds - None recorded

Associated Events/Activities

ENY5157 Building Recording at Ivy Cottage, Scriven (Event - Building Survey)

Associated Individuals/Organisations - None recorded

SMR Number MNY31140 **Site Name** Spinney Croft, Scriven

SMR Number	Site Name	Record Type
MNY31140	Spinney Croft, Scriven	Building

Monument Types and Dates

HOUSE (18th Century to Modern - 1780 AD? to 2050 AD)

Covering Building STONE
Material

Evidence EXTANT BUILDING

Main Building GRITSTONE (SANDSTONE)
Material

Description and Sources

Description - None recorded

Sources

- (1) SNY12580 Catalogue: Yorkshire Vernacular Buildings Study Group. 02/2009. Yorkshire Vernacular Buildings Study Group List of Building Reports. Report number 405

Source Location: Not held

Location

National Grid Reference

SE 3485 5838 (point) SE35NW Point

Administrative Areas

Civil Parish 6094 Scriven; Harrogate

Address/Historic Names - None recorded

Designations, Statuses and Scorings

Associated Legal Designations

Conservation Area	Scriven Conservation Area	Active	DNY975
Listed Building (II) - 432897	SPINNEY CROFT	Active	DNY6680

Other Statuses and Cross-References

NY SMR Number - MNY31140	Active
SHINE Candidate (Unlikely)	Active

Ratings and Scorings - None recorded

Land Use

Associated Historic Landscape Character Records - None recorded

Other Land Classes - None recorded

Related Monuments - None Recorded

Finds - None recorded

Associated Events/Activities

ENY5159 Building Recording at Spinney Croft, Scriven (Event - Building Survey)

Associated Individuals/Organisations - None recorded

SMR Number MNY31141

Site Name Corner Cottage, Scriven

SMR Number	Site Name	Record Type
MNY31141	Corner Cottage, Scriven	Building

Monument Types and Dates

HOUSE (16th Century to Modern - 1600 AD? to 2050 AD)

Covering Building PANTILE

Material

Evidence EXTANT BUILDING

Main Building BRICK

Material

Main Building RUBBLE

Material

Main Building STONE

Material

Main Building TIMBER

Material

Description and Sources

Description - None recorded

Sources

- (1) SNY12580 Catalogue: Yorkshire Vernacular Buildings Study Group. 02/2009. Yorkshire Vernacular Buildings Study Group List of Building Reports. Report number 409

Source Location: Not held

Location

National Grid Reference

SE 3485 5841 (point)

SE35NW

Point

Administrative Areas

Civil Parish 6094 Scriven; Harrogate

Address/Historic Names - None recorded

Designations, Statuses and Scorings

Associated Legal Designations

Conservation Area	Scriven Conservation Area	Active	DNY975
Listed Building (II) - 433243	CORNER COTTAGE, WITH NOS 1 AND 2 VILLAGE TERRACE TO REAR	Active	DNY5707

Other Statuses and Cross-References

NY SMR Number - MNY31141 Active

SHINE Candidate (Unlikely) Active

Ratings and Scorings - None recorded

Land Use

Associated Historic Landscape Character Records - None recorded

Other Land Classes - None recorded

Related Monuments - None Recorded

Finds - None recorded

SMR Number MNY31141

Site Name Corner Cottage, Scriven

Associated Events/Activities

ENY5158 Building Recording at Corner Cottage, Scriven (Event - Building Survey)

Associated Individuals/Organisations - None recorded

SMR Number MNY31142 **Site Name** Blacksmiths's Cottage, Scriven

SMR Number	Site Name	Record Type
MNY31142	Blacksmiths's Cottage, Scriven	Building

Monument Types and Dates

HOUSE (17th Century to Modern - 1700 AD? to 2050 AD)

Evidence EXTANT BUILDING

Description and Sources

Description - None recorded

Sources

(1) SNY12580 Catalogue: Yorkshire Vernacular Buildings Study Group. 02/2009. Yorkshire Vernacular Buildings Study Group List of Building Reports. Report number 423

Source Location: Not held

Location

National Grid Reference

SE 3472 5846 (point)

SE35NW

Point

Administrative Areas

Civil Parish 6094 Scriven; Harrogate

Address/Historic Names - None recorded

Designations, Statuses and Scorings

Associated Legal Designations - None recorded

Other Statuses and Cross-References

SHINE Candidate (Unlikely)

Active

NY SMR Number - MNY31142

Active

AMIE Reference / HOB UID - 523961

Active

National Monuments Record - SE 35 NW 91

Active

Ratings and Scorings - None recorded

Land Use

Associated Historic Landscape Character Records - None recorded

Other Land Classes - None recorded

Related Monuments - None Recorded

Finds - None recorded

Associated Events/Activities

ENY5161 Building Recording at Blacksmith's Cottage (Event - Building Survey)

Associated Individuals/Organisations - None recorded

SMR Number MNY31816 **Site Name** Scriven Hall, Park

SMR Number	Site Name	Record Type
MNY31816	Scriven Hall, Park	Monument

Monument Types and Dates

LANDSCAPE PARK (19th Century to Modern - 1856 AD? to 2050 AD)

Evidence DOCUMENTARY EVIDENCE

Description and Sources

Description - None recorded

Sources

(1) SNY15372 Gazetteer: English Heritage?. 02/1995. Initial List of Non-Registered Historic Park or Garden Sites in North Yorkshire. Rushton, S. Page 12

Source Location: HER Library - Yorkshire Studies

Location

National Grid Reference

SE 345 583 (point) SE35NW Point

Administrative Areas

Civil Parish 6094 Scriven; Harrogate

Address/Historic Names - None recorded

Designations, Statuses and Scorings

Associated Legal Designations - None recorded

Other Statuses and Cross-References

NY SMR Number - MNY31816 Active

SHINE Candidate (Possible) Active

Ratings and Scorings - None recorded

Land Use

Associated Historic Landscape Character Records - None recorded

Other Land Classes - None recorded

Related Monuments - None Recorded

Finds - None recorded

Associated Events/Activities - None recorded

Associated Individuals/Organisations - None recorded

APPENDIX 2: GAZETTEER (LISTED BUILDINGS)



Historic Environment Record Designation Report **Number of records: 13**
Historic Environment Team County Hall Northallerton (01609) 780780 31/01/2013

DesigUID: DNY5703 **Type:** Listed Building **Status:** Active
Preferred Ref **NHLE Number** **IoE Number**
1250506 1250506 1450, 5, 62

Name: PARK CORNER

Grade: II **Date Assigned** 29/10/1987 **Amended:** **Revoked:**

Legal Description

SE 35 NW SCRIVEN GREENGATE LANE (south
side)
5/62 Old Scriven
GV Park Corner
II

Farmhouse. C16 with C18 and C19 additions and C20 alterations. Coursed squared and rubble gritstone, pantile and C20 concrete tile roof. Of 2 builds: a 3-bay house, the 2 right-hand bays having a steep roof with attic rooms, the left bay rebuilt to 2 full storeys. Left bay of coursed squared stones: board door with overlight right, 20-pane sash in flush architrave with projecting sill to left, ground and first floor. Pantile roof. Bays 2 and 3 of rubble stone: three C20 small-pane windows to ground floor. 2 dormers above, concrete tile roof. End stack to left and between bays 2 and 3. Interior not inspected at resurvey but reported to have remains of a timber-framed building including end posts, tie beams and smoke-blackened rafters in bays 2 and 3. North Yorkshire and Cleveland Vernacular Buildings Study Group, "The Houses of Scriven Green", 1979.
Listing NGR: SE3485458386

Curatorial Notes

Type and date: C16 FARMHOUSE. Date: from 1500 to 1599
Type and date: C18 FARMHOUSE. Date: from 1700 to 1799
Type and date: C19 FARMHOUSE. Date: from 1800 to 1899
Type and date: C20 FARMHOUSE. Date: from 1900 to 1999
Type and date: C16 TIMBER FRAMED HOUSE. Date: from 1500 to 1599
Main material: rubble
Main material: gritstone (sandstone)
Covering material: pantile
Covering material: concrete
Covering material: tile

Designating Organisation English Heritage

Location

Grid Reference: SE 34854 58386 (point)

Map sheet: SE35NW **Area (Ha):**

Administrative Areas

Civil Parish 6094 Scriven; Harrogate

Postal Addresses

Spinney Croft, Scriven, Knaresborough, North Yorkshire, HG5 9DT

Listed Building Addresses

Statutory
PARK CORNER

Sources - None recorded

DesigUID: DNY5703

Name: PARK CORNER

Associated Monuments - None

Additional Information

List Locality: OLD SCRIVEN

List Parish: SCRIVEN

Old LBSUID: 432896

Old Pref Ref: 432896

Group Value:

Upload Date:

DesigUID: DNY5704

Type: Listed Building

Status: Active

Preferred Ref

NHLE Number

IoE Number

1250509

1250509

1450, 5, 64

Name: OAK LEA

Grade: II

Date Assigned 29/10/1987

Amended:

Revoked:

Legal Description

SE 35 NW

SCRIVEN

THE GREEN

(south

side)

Old Scriven

5/64

Oak Lea

GV

II

House. c1800. Coursed squared gritstone, pantile roof with stone slate eaves course. 2 storeys, 3 bays, with lower 2-storey bay recessed to right. Central half-glazed 4-panel door; flanking and first-floor windows have C20 frames. Side bays have 3-light windows and centre bay first-floor has 2-light window. All openings have flat arches made up of voussoirs. End brick stacks, that to left rendered. The recessed bay to right has a small square first-floor window. Included for group value.

Listing NGR: SE3483658393

Curatorial Notes

Type and date: c1800 HOUSE. Date: from 1780 to 1820

Main material: gritstone (sandstone)

Covering material: pantile

Covering material: slate

Designating Organisation English Heritage

Location

Grid Reference: SE 34836 58393 (point)

Map sheet: SE35NW

Area (Ha):

Administrative Areas

Civil Parish

6094 Scriven; Harrogate

Postal Addresses

Oaklea The Green, Scriven, Knaresborough, North Yorkshire, HG5 9DX

Listed Building Addresses

Statutory

OAK LEA

Sources - None recorded

Associated Monuments - None

DesigUID: DNY5704 **Name:** OAK LEA

Additional Information

List Locality: OLD SCRIVEN

List Parish: SCRIVEN

Old LBSUID: 432900

Old Pref Ref: 432900

Group Value: **Upload Date:**

DesigUID: DNY5705 **Type:** Listed Building **Status:** Active

Preferred Ref **NHLE Number** **IoE Number**

1250510 1250510 1450, 5, 66

Name: ROSE COTTAGE

Grade: II **Date Assigned** 29/10/1987 **Amended:** **Revoked:**

Legal Description

SE 35 NW SCRIVEN THE GREEN (west
side)
5/66 Old Scriven
GV Rose Cottage
II

House. Early C18, with C19 alterations and C20 restoration. Coursed gritstone rubble, pantile roof with stone slate eaves course. 2 storeys, 3 bays. Quoins. Lobby-entry plan. 6-panel door, the top 2 panels glazed, between bays 2 and 3, beneath the remains of a keyed lintel. 24-pane 3-light, side-sliding sashes to bays 1 and 2 ground floor, similar 16-pane 2-light sash to right; first floor: similar windows of 18 panes and 12 panes. All first-floor windows have keyed lintels and the remains of quoined jambs. Rendered end stack to left and ridge stack opposite the entrance. Interior: large brick inglenook fireplace opposite the entrance; ceiling beams and cellar beneath south room. The house was built with a C17 plan of 3 rooms and a lobby entry; the right-hand room was an unheated store or sleeping room, the left room had a fireplace built in the C19 when the roof was raised. It is probable that the ground-floor window lintels were used for the heightened first-floor windows at that time. B Hutton, "The Houses of Scriven Green", 1979.

Listing NGR: SE3477458428

Curatorial Notes

Type and date: early C18 HOUSE. Date: from 1700 to 1732

Type and date: C19 HOUSE. Date: from 1800 to 1899

Type and date: C20 HOUSE. Date: from 1900 to 1999

Main material: gritstone (sandstone)

Main material: rubble

Covering material: pantile

Covering material: stone

Designating Organisation English Heritage

Location

Grid Reference: SE 34774 58428 (point)

Map sheet: SE35NW **Area (Ha):**

Administrative Areas

Civil Parish 6094 Scriven; Harrogate

Postal Addresses

Rose Cottage The Green, Scriven, Knaresborough, North Yorkshire, HG5 9DX

Listed Building Addresses

Statutory

ROSE COTTAGE

Sources - None recorded

DesigUID: DNY5705 **Name:** ROSE COTTAGE

Associated Monuments - None

Additional Information

List Locality: OLD SCRIVEN

List Parish: SCRIVEN

Old LBSUID: 432902

Old Pref Ref: 432902

Group Value: **Upload Date:**

DesigUID: DNY5707 **Type:** Listed Building **Status:** Active

Preferred Ref	NHLE Number	IoE Number
1250773	1250773	1450, 5, 71

Name: CORNER COTTAGE, WITH NOS 1 AND 2 VILLAGE TERRACE TO REAR

Grade: II **Date Assigned** 29/10/1987 **Amended:** **Revoked:**

Legal Description

SE 35 NW	SCRIVEN	THE GREEN	(east
side)		Old Scriven	
5/71		Corner Cottage, with Nos	1 and 2 Village
Terrace		to rear	
GV	II		

House, now 2 houses. C17 with earlier remains and C20 restoration. Small red/brown bricks, Flemish bond, C20 pantile roofs with stone eaves courses. 2-storey, 3-bay Corner Cottage with 2-storey, 3-bay, 2-room lobby-entry plan rear range (Village Terrace). Corner Cottage: central C20 porch; C20 small-paned windows without sills or lintels of 3-lights to left and 2-lights to right, those to first floor just below the eaves line. End brick stacks, that to left earliest. Rear: wallplate visible below dentilled eaves. Interior not inspected at resurvey but reported to contain remains of timber-framed cross wall, with tie beam and wallplate. Nos 1 and 2 Village Terrace: 6-panel door to left of centre; small-paned window in blocked doorway far left; C20 frames throughout. Dentilled eaves cornice; large brick ridge stack to right of centre. Rear wall of stone rubble. Interior: the door opens onto the side of back-to-back fireplaces with timber lintels. A timber-framed stud partition wall is visible at first-floor level. This house was probably the principal hall range of a hall and cross wing-plan facing south, the cross wing being Corner Cottage. The former smithy building attached to left of Corner Cottage is in common ownership with Nos 1 and 2 Village Terrace and is not of special interest. B Hutton, "The Houses of Scriven Green", 1979.
Listing NGR: SE3485858410

Curatorial Notes

Designating Organisation English Heritage

Location

Grid Reference: SE 34858 58410 (point)

Map sheet: SE35NW **Area (Ha):**

Administrative Areas

Civil Parish 6094 Scriven; Harrogate

Postal Addresses

Scriven, Knaresborough, North Yorkshire, HG5 9DY

Listed Building Addresses

Statutory

CORNER COTTAGE, WITH NOS 1 AND 2 VILLAGE TERRACE TO REAR

Sources - None recorded

DesigUID: DNY5707 **Name:** CORNER COTTAGE, WITH NOS 1 AND 2 VILLAGE TERRACE TO REAR

Associated Monuments

MNY31141 Building: Corner Cottage, Scriven

Additional Information

List Locality: OLD SCRIVEN

List Parish: SCRIVEN

Old LBSUID: 433243

Old Pref Ref: 433243

Group Value:

Upload Date:

DesigUID: DNY5710

Type: Listed Building

Status: Active

Preferred Ref

NHLE Number

IoE Number

1250969

1250969

1450, 5, 80

Name: ICE HOUSE IN ICE HOUSE WOOD

Grade: II

Date Assigned 05/11/1990

Amended:

Revoked:

Legal Description

The following item shall be added:

SE 35 NW SCRIVEN MARKET FLAT LANE

side)

(south

5/80

Ice House in Ice House Wood

II

Ice house. Late C18. Brick with ashlar dressings. Ashlar entrance arch, partly collapsed, leading to ashlar walled entrance passage with brick barrel vault. Main chamber is circular, dropping 3 metres below entrance level with brick lined walls rising to a dome. Built for the storage of ice for Scriven Hall. (demolished 1954)
Listing NGR: SE3452258677

Curatorial Notes

Type and date: late C18 ICEHOUSE. Date: from 1767 to 1799

Main material: brick

Main material: ashlar

Designating Organisation English Heritage

Location

Grid Reference: SE 34522 58677 (point)

Map sheet: SE35NW

Area (Ha):

Administrative Areas

Civil Parish 6094 Scriven; Harrogate

Postal Addresses - None recorded

Listed Building Addresses

Statutory

ICE HOUSE IN ICE HOUSE WOOD

Sources - None recorded

Associated Monuments - None

Additional Information

List Locality:

List Parish: SCRIVEN

Old LBSUID: 433533

DesigUID: DNY5710 **Name:** ICE HOUSE IN ICE HOUSE WOOD

Old Pref Ref: 433533

Group Value: **Upload Date:**

DesigUID: DNY5776 **Type:** Listed Building **Status:** Active

Preferred Ref **NHLE Number** **IoE Number**
1263097 1263097 1450, 5, 70

Name: ROUNDELLS MANOR

Grade: II **Date Assigned** 15/03/1966 **Amended:** **Revoked:**

Legal Description

SE 35 NW SCRIVEN THE GREEN (east
side)
5/70 Old Scriven
"Randell Manor") 15.3.66 Roundells Manor (formerly listed as
GV II

House. C19 incorporating C17 walling and C16 masonry fragments. Coursed squared limestone and gritstone with brick to left; C17 red brick, Flemish bond, with ashlar quoins to right. Pantiles. 2 parallel gabled 2-storey ranges: the range to left of 2 bays with recessed entrance bay to left; the range to right of 2 bays. Left range: C20 small-paned side-sliding sash to ground floor right; similar vertical sash to first floor left, C19 sash to right. Between the first-floor windows there is a stone plaque with a shield in relief, below it there are the remains of an inscription in Gothic lettering "...? deo" and another shield. C20 brickwork to gable with irregularly pitched sides and stack. Range to right: C20 sashes with glazing bars in C19 openings with stone sills and lintels to both floors. Rear and left return: rendered, with C20 brickwork and openings; right return: the walling with inserted brick panels in position of ground- and first-floor fireplaces (left) and a first-floor fireplace, right; side wall stacks of reused stone. Interior not inspected at resurvey but reported to, contain moulded ceiling beams. The Gothic lettering is similar in character to the early C16 work of Abbot Huby at Fountains and several other sites (Brimham Hall, How Hill Tower), his motto being 'Sol Deo Honor et Gloria'. The Roundell family owned land in Knaresborough and Scriven in the medieval period. Their arms (or, a fess gules between 3 olive branches vert) may be those on the weathered stone. Speight refers to the house in the early C20 as 'reputed to have been the homestead of the Slingsbys of Scriven Hall; there was then a coat of arms over the main entrance and 'a great portion pulled down'. Included for group value.

Listing NGR: SE3485858432

Curatorial Notes

Designating Organisation English Heritage

Location

Grid Reference: SE 34858 58432 (point)

Map sheet: SE35NW **Area (Ha):**

Administrative Areas

Civil Parish 6094 Scriven; Harrogate

Postal Addresses

Roundles Manor The Green, Scriven, Knaresborough, North Yorkshire, HG5 9EA

Listed Building Addresses

Former Statutory

RANDALL MANOR

Statutory

ROUNDELLS MANOR

Sources - None recorded

Associated Monuments

(C) NYCC

Whilst every effort is made to provide useful information, NYCC can not be held responsible for the accuracy of information not directly verified by NYCC Staff
Report generated using HBSMR from exeGesIS SDM Ltd

Page 6

DesigUID: DNY5776 **Name:** ROUNDELLS MANOR

MNY31136 Building: Roundells, Scriven

Additional Information

List Locality: OLD SCRIVEN

List Parish: SCRIVEN

Old LBSUID: 433242

Old Pref Ref: 433242

Group Value: **Upload Date:**

DesigUID: DNY5779 **Type:** Listed Building **Status:** Active

Preferred Ref **NHLE Number** **IoE Number**

1263238 1263238 1450, 5, 65

Name: HOME FARMHOUSE

Grade: II* **Date Assigned** 15/03/1966 **Amended:** **Revoked:**

Legal Description

SE 35 NW SCRIVEN THE GREEN (south
side)
5/65 Old Scriven
"Home Farmhouse") Home Farmhouse (formerly listed as

5.3.66

GV II*

House. Late medieval, with late C16 - early C17 alterations and C18 - C19 encasing; restored c1965-70. Timber framed, the ground floor underbuilt in coursed squared gritstone, the first-floor front encased in red/orange bricks in stretcher bond. Pantile roof. 2 storeys, 3 bays, lobby-entry plan, with original rear and end outshuts, the rear outshut extended outwards during C20 restoration. Facade: 6-panel door between bays 1 and 2 under a flat stone lintel. Recessed chamfered mullion windows of 5, 5 and 4 small lights. Three 18-pane side-sliding sashes to first floor. Hipped roof with gablets; large brick ridge stack opposite door. Rear: C20 wooden mullioned windows along rear wall; the outshut roof pitch shallower than that of the main range, with C20 roof lights to left of centre. Left return: timber corner posts with left brace to tie beam and close studding to first floor; inserted side-sliding sash window. The ends of the floor joists protrude above the bressumer which is underbuilt in stone. 2-flue stack projects from eaves level to left of centre. Right return: C20 roof light in sloping roof. Interior. Entry is onto the side wall of a large fireplace serving the central hall. This room has a stone fireplace inserted into an inglenook with stone bench built-in to right. The wooden mantle beam is reset C17, probably originally it extended between two of the posts of the timber frame, defining a smoke bay at this end of the hall. The ceiling spine beam rests on the mantle beam. Left room, ground-floor front: corner fireplace with inserted C18 stone surround and late C16 or early C17 wall paintings with a pattern of arcades framing birds flanking vases and stylised flowers. The frieze above and below is of stars with crude egg-and-dart and fret motifs, all in black and shades of red brown. The partition (south) wall of this room was originally timber framed; the doorway in this wall was reopened during the c1970 restoration but it was probably an insertion. The wall painting (now in the entrance lobby) was cut back for the left jamb; it has the remains of a painted motto "FEARE G..." and "HART I?6..." and painted stones were reused to build the walling between the right door jamb and the rear wall of the chimney stack. The left rear room has an inserted surround in the corner fireplace. The partition wall between the hall and bay 3 is of stud and plank construction, the studs having a cyma-type moulding. It is built on a wooden sill over stone footings, these were cut through when the door into the front room right was put in. Prior to the 1970 restoration the floor of this room was down 4 steps, forming a half-cellar and suggesting the use of this north-facing room as a dairy in the C18. The doorway into the small rear room is probably original; the partition wall between the two is of stone. Both rooms have a large rectangular recess built into the stone gable wall, suggesting the construction of built-in cupboards in the store-room when the ground-floor walls were underbuilt in c1600. Rear aisle: the inserted staircase at the west end is in the position of an earlier newel stair around the south-west corner post. 4 posts of the full-height rear wall survive, together with braces and wall-plate, and the first-floor close-studding above bressumer level. First floor: the extent of the surviving original timber frame is clearly visible - 4 trusses, the central 2 flanking the brick stack which was probably rebuilt in the C18 when the first-floor corner fireplaces were inserted through the timber-framed hood, traces of which remain. The floor level of the central bay is higher than the 2 ends, indicating the later flooring over of an open hall. The front wall-plate has

DesigUID: DNY5779 **Name:** HOME FARMHOUSE

2 sets of holes for 4-light wooden mullion windows and original wattle and daub survives in the partition wall between the front room and outshut, bay 1. The common rafter roof survives throughout. Home Farmhouse was probably the principal farm of the Slingsby Estate of Scriven Hall. In 1851 the house was the Kings Head Inn, run by Henry Johnson and in the late C19 there was probably an external stair to a door on the left return. The house was part of the Slingsby Estate until it was sold in 1965. A very rare survival of an early vernacular building. B Hutton: The Houses of Scriven Green, 1979. G Reece: personal communication. Listing NGR: SE3479558398

Curatorial Notes

Type and date: HOUSE. Date: from 1567 to 1632
Type and date: C18-C19 HOUSE. Date: from 1700 to 1899
Type and date: late Mediaeval TIMBER FRAMED HOUSE. Date: from 1400 to 1540
Type and date: c1965-70 HOUSE. Date: from 1965 to 1970
Type and date: C18 DAIRY. Date: from 1700 to 1799
Main material: timber
Main material: brick
Main material: gritstone (sandstone)
Covering material: pantile

Designating Organisation English Heritage

Location

Grid Reference: SE 34795 58398 (point)

Map sheet: SE35NW **Area (Ha):**

Administrative Areas

Civil Parish 6094 Scriven; Harrogate

Postal Addresses

Scriven, Knaresborough, North Yorkshire, HG5 9DY

Listed Building Addresses

Statutory
HOME FARMHOUSE

Sources - None recorded

Associated Monuments - None

Additional Information

List Locality: OLD SCRIVEN

List Parish: SCRIVEN

Old LBSUID: 432901

Old Pref Ref: 432901

Group Value: **Upload Date:**

DesigUID: DNY6391 **Type:** Listed Building **Status:** Active

Preferred Ref	NHLE Number	IoE Number
1250512	1250512	1450, 5, 68

Name: OAK VIEW WITH GARDEN WALL

Grade: II **Date Assigned** 30/08/1973 **Amended:** **Revoked:**

Legal Description

SE 35 NW	SCRIVEN	THE GREEN	(north
side)		Old Scriven	
5/68		Oak View with garden wall	to front
(formerly listed as		"Oak View Farmhouse")	30.8.73

(C) NYCC

Whilst every effort is made to provide useful information, NYCC can not be held responsible for the accuracy of information not directly verified by NYCC Staff
Report generated using HBSMR from exeGesIS SDM Ltd

Page 8

DesignUID: DNY6391**Name:** OAK VIEW WITH GARDEN WALL

GV

II

House and garden wall to front. C16 and C17, early C19 refronting with C20 restoration. House: timber frame encased in light red brick, English bond, C20 red tile roof; wall of coursed gritstone. 2 storeys, 4 bays, 3-cell lobby-entry plan. 4-panel door under segmental header arch, bay 3. C20 small-pane side-sliding sash windows throughout, all with projecting stone sills, 2 to left of door and one to right. The window above the entrance probably a C20 insertion. The ground-floor windows have segmental header arches; those to first floor are set below a timber wall plate visible at the eaves. Long steeply pitched roof. Stone gable coping and brick stack to left; C20 brick ridge stack bay 3. Left return: coursed gritstone and sandstone rubble; right return: brick as front; timber tie beam at eaves level. Interior not inspected at resurvey but recorded in 1979; substantial remains of a timber-framed building survive, including rear aisle posts, partition walls and soot-blackened common-rafter roof structure. The large fireplace originally had a smoke hood replaced by a brick stack in the C17. Front wall: approximately 2 metres high at junction with house, ramped down to 4 courses across the front; rounded coping. The house was one of the 3 farms around the village green in the C16 (cf Home Farm, Corner Cottage). B Hutton, "The Houses of Scriven Green", 1979.

Listing NGR: SE3479458466

Curatorial Notes

Type and date: C16 and C17 TIMBER FRAMED HOUSE. Date: from 1500 to 1699

Type and date: early C19 HOUSE. Date: from 1800 to 1832

Type and date: C20 HOUSE. Date: from 1900 to 1999

Type and date: C16 FARM. Date: from 1500 to 1599

Main material: timber

Main material: brick

Main material: gritstone (sandstone)

Covering material: tile

Designating Organisation English Heritage

Location**Grid Reference:** SE 34794 58466 (point)**Map sheet:** SE35NW**Area (Ha):****Administrative Areas**

Civil Parish

6094 Scriven; Harrogate

Postal Addresses

Scriven, Knaresborough, North Yorkshire, HG5 9DY

Listed Building Addresses

Statutory

OAK VIEW WITH GARDEN WALL

Former Statutory

OAK VIEW FARMHOUSE

Sources - None recorded

Associated Monuments - None

Additional Information**List Locality:** OLD SCRIVEN**List Parish:** SCRIVEN**Old LBSUID:** 432904**Old Pref Ref:** 432904**Group Value:****Upload Date:**

DesignUID: DNY6392**Type:** Listed Building**Status:** Active

DesigUID: DNY6392 **Name:** PEAR TREE COTTAGE

Preferred Ref	NHLE Number	IoE Number
1250513	1250513	1450, 5, 69

Name: PEAR TREE COTTAGE

Grade: II **Date Assigned** 29/10/1987 **Amended:** **Revoked:**

Legal Description

SE 35 NW	SCRIVEN	THE GREEN	(north
side)		Old Scriven	
5/69		Pear Tree Cottage	
GV	II		

House. Mid-late C18 with C20 alterations and restoration. Coursed squared pink gritstone, C20 pantile roof. 3 storeys, 3 bays with 2-bay rear wing. Quoins. Inserted C20 glazed door in slender door frame between bays 1 and 2. Small-paned side-sliding sash windows throughout, ground floor has large 2-light side-sliding sashes and fixed-pane window to centre. First floor has 3-light sashes flanking 2-light sash. Top storey has three 3-light sashes, that to centre probably inserted. Some with cement lintels; the lintels to the third storey, left and right, are keyed and probably original although possibly repositioned. Banded end brick stacks.

Interior not inspected at resurvey but reported to contain the remains of inglenook fireplaces to gables and a kitchen fireplace in the rear wing. Similar in style to Wheelwright Cottage (qv), the top storey is said to have been used as a linen weaving workshop but the Slingsby Estate Sale Catalogue of 1965 shows only the central window on the second floor, suggesting that the top storey was originally without any windows on the south side. Included for group value. B Hutton, "The Houses of Scriven Green", 1979.

Listing NGR: SE3482658483

Curatorial Notes

Designating Organisation English Heritage

Location

Grid Reference: SE 34826 58483 (point)

Map sheet: SE35NW **Area (Ha):**

Administrative Areas

Civil Parish 6094 Scriven; Harrogate

Postal Addresses

Pear Tree Cottage The Green, Scriven, Knaresborough, North Yorkshire, HG5 9EA

Listed Building Addresses

Statutory

PEAR TREE COTTAGE

Sources - None recorded

Associated Monuments

MNY31137 Building: Pear Tree, Scriven

Additional Information

List Locality: OLD SCRIVEN

List Parish: SCRIVEN

Old LBSUID: 432905

Old Pref Ref: 432905

Group Value: **Upload Date:**

DesigUID: DNY6393

Type: Listed Building

Status: Active

Preferred Ref

NHLE Number

IoE Number

DesignUID: DNY6393 **Name:** FORMER DOG KENNELS WITH YARD WALL ON SOUTH SIDE

1250862 1250862 1450, 5, 73
Name: FORMER DOG KENNELS WITH YARD WALL ON SOUTH SIDE
Grade: II **Date Assigned** 29/10/1987 **Amended:** **Revoked:**

Legal Description

SE 35 NW SCRIVEN MARKET FLAT LANE (north
side, off)
5/73 Former Dog Kennels with yard wall on
south side
- II

Former dog-kennels and yard wall, now outbuilding. Late C18. Coursed squared pink gritstone, pantile roof with eaves course of stone slates to kennel. Single-storey 4-bay range with added 2-storey bay to rear of bay 2, the yard wall to front is approximately 2.5 metres high. Original doorway bay 1, obscured by lean-to yard shelter, in Gothick arch with interlaced glazing bars to overlight. Similar pointed chamfered surrounds with impostes to windows in bays 2, 3 and 4, bays 2 and 3 having remains of original interlaced glazing bars. Inserted doorways with single block lintels between bays 3 and 4 and far right. Brick ridge stack between bays 3 and 4. The yard wall has a doorway with large lintel, probably inserted, to right of centre, and chamfered copings. Interior: bay 4 contains a set pot and flue against the left wall, and a built-in cupboard in the end wall. The kennels were probably built by the Slingsby family of Scriven Park who kept the locally famous pack of fox hounds. The building appears to have contained a bothy for the keeper in the right end. The 2-storey bay was added at the rear in the C19, possibly when the range was converted to other uses; lean-to shelters were also built on the inside walls of the yard. The building was derelict at time of resurvey. Listing NGR: SE3460658782

Curatorial Notes

Type and date: late C18 KENNELS. Date: from 1767 to 1799
Type and date: late C18 WALL. Date: from 1767 to 1799
Type and date: Now OUTBUILDING.
Main material: gritstone (sandstone)
Covering material: pantile
Covering material: stone

Designating Organisation English Heritage

Location

Grid Reference: SE 34606 58782 (point)
Map sheet: SE35NW **Area (Ha):**

Administrative Areas

Civil Parish 6094 Scriven; Harrogate

Postal Addresses - None recorded

Listed Building Addresses

Statutory
FORMER DOG KENNELS WITH YARD WALL ON SOUTH SIDE

Sources - None recorded

Associated Monuments - None

Additional Information

List Locality:
List Parish: SCRIVEN
Old LBSUID: 433247
Old Pref Ref: 433247
Group Value: **Upload Date:**

DesigUID: DNY6671 **Name:** WHEELWRIGHT COTTAGE

DesigUID: DNY6671 **Type:** Listed Building **Status:** Active

Preferred Ref	NHLE Number	IoE Number
1250511	1250511	1450, 5, 67

Name: WHEELWRIGHT COTTAGE

Grade: II **Date Assigned** 29/10/1987 **Amended:** **Revoked:**

Legal Description

SE 35 NW	SCRIVEN	THE GREEN	(north
side)		Old Scriven	
5/67		Wheelwright Cottage	
GV	II		

House. Early-mid C18 with C19 extensions and alterations. Coursed gritstone and sandstone rubble, pantile roof with 3 eaves courses of stone. 2 storeys, 2 bays. Quoins. Central 6-panel door, the top 2 panels glazed slates in a slight doorframe. Flanking 16-pane sashes in flush wood architraves with stone sills. First floor: side-sliding sashes with glazing bars under eaves. The stonework between the ground- and first-floor windows has been repaired or repointed. Large light red brick ridge stack to right of centre. Right return: side-sliding sash to ground floor; the roof line of a rear outshut has been raised to 2-storeys with gable stack. Interior not inspected.

Listing NGR: SE3476658460

Curatorial Notes

Type and date: C19 HOUSE. Date: from 1800 to 1899

Type and date: early-mid C18 HOUSE. Date: from 1700 to 1766

Main material: gritstone (sandstone)

Main material: rubble

Main material: stone

Covering material: pantile

Designating Organisation English Heritage

Location

Grid Reference: SE 34766 58460 (point)

Map sheet: SE35NW **Area (Ha):**

Administrative Areas

Civil Parish 6094 Scriven; Harrogate

Postal Addresses

Wheelwright Cottage, Scriven, Knaresborough, North Yorkshire, HG5 9DZ

Listed Building Addresses

Statutory

WHEELWRIGHT COTTAGE

Sources - None recorded

Associated Monuments - None

Additional Information

List Locality: OLD SCRIVEN

List Parish: SCRIVEN

Old LBSUID: 432903

Old Pref Ref: 432903

Group Value: **Upload Date:**

DesigUID: DNY6680 **Type:** Listed Building **Status:** Active

(C) NYCC

Whilst every effort is made to provide useful information, NYCC can not be held responsible for the accuracy of information not directly verified by NYCC Staff
Report generated using HBSMR from exeGesIS SDM Ltd

Page 12

DesigUID: DNY6680 **Name:** SPINNEY CROFT

Preferred Ref	NHLE Number	IoE Number
1263236	1263236	1450, 5, 63

Name: SPINNEY CROFT

Grade: II **Date Assigned** 29/10/1987 **Amended:** **Revoked:**

Legal Description

SE 35 NW SCRIVEN GREENGATE LANE (south side)
5/63 Old Scriven
GV Spinney Croft
II

House. c1800. Coursed squared gritstone, pantile roof with stone slate eaves course. 2 storeys, 3 bays with single-storey lean-to outshut to right. Quoins. Central 6-panel door in plain doorframe; flanking and first-floor windows with C20 casements. Side bays with 3-light windows, central 2-light window to first floor. All openings have flat arches made up of voussoirs. Shaped kneelers, gable copings, brick end stacks. Lean-to has a small window and gable coping with turned-back kneeler. Interior not inspected at resurvey but reported to have a Georgian plan of a narrow entrance hall with stairs opposite the door, 2 ground-floor living rooms and services originally in the lean-to, which is not original but was added by 1840. B Hutton, "The Houses of Scriven Green", 1979.

Listing NGR: SE3485458387

Curatorial Notes

Designating Organisation English Heritage

Location

Grid Reference: SE 34854 58387 (point)

Map sheet: SE35NW **Area (Ha):**

Administrative Areas

Civil Parish 6094 Scriven; Harrogate

Postal Addresses

Spinney Croft, Scriven, Knaresborough, North Yorkshire, HG5 9DT

Listed Building Addresses

Statutory
SPINNEY CROFT

Sources - None recorded

Associated Monuments

MNY31140 Building: Spinney Croft, Scriven

Additional Information

List Locality: OLD SCRIVEN

List Parish: SCRIVEN

Old LBSUID: 432897

Old Pref Ref: 432897

Group Value: **Upload Date:**

DesigUID: DNY6975 **Type:** Listed Building **Status:** Active

Preferred Ref	NHLE Number	IoE Number
1250857	1250857	1450, 5, 72

Name: SCRIVEN HALL

Grade: II **Date Assigned** 15/03/1966 **Amended:** **Revoked:**

(C) NYCC

Whilst every effort is made to provide useful information, NYCC can not be held responsible for the accuracy of information not directly verified by NYCC Staff
Report generated using HBSMR from exeGesIS SDM Ltd

Page 13

Legal Description

SE 35 NW SCRIVEN THE GREEN (west side,
 off) Old Scriven
 5/72 Scriven Hall (formerly listed
 as The Coach House) 15.3.66 - II

Former stables and coach-house, now house. 1682 for Sir Thomas Slingsby, converted in 1966. Coursed gritstone rubble, ashlar details, graduated stone slate roof. 2 storeys, 7 x 1 bays. Plinth and quoins. West side: 3 steps up to central C20 glazed doors in a chamfered round archway with imposts and keystone, all in a raised ashlar panel. A segmental broken pediment above, with shield of the Slingsby family. 2-light chamfered mullion windows with raised quoined jambs throughout, those to ground floor not original with exception to far left, those to first floor restored and that over door considerably wider than the others. Moulded first-floor string which continues around left return. Moulded eaves cornice, hipped roof. Stone stack to ridge, left of bays 2; rendered stack bay 5. Rear: central C20 panelled door in chamfered shallow-pointed arch surmounted by a coat of arms and a fragment of a chamfered moulding. The fenestration is C20, matching south front. Blocked first-floor opening to left; to left of entrance the walling is carried up in ashlar above the eaves to form a bellcote with clock and weathervane. The bell is under a moulded arch surmounted by an ogee finial, flanked by columns with moulded triangular tops. Left return: 3-light mullion window to ground and first floor, the upper window having recessed chamfers. Right return: 2-piece lintel to a shallow chamfered 4-centred archway with glazed door; inserted windows. Interior: the south room ceiling is divided by a spine beam and 2 cross beams with ovolo- and cavetto-moulded plasterwork. Attached range to rear right not of special interest. The building contract dated 1682 survives. The south room was the Grand Stable, the remainder was stabling, bothies and lofts, with 3 doorways on the south side. Part of the building was used as a brewhouse during the C19 and during that time the range was used as a farm outbuilding. Scriven Hall of c1730 was west of this range. During the Second World War the Hall was requisitioned for a total of 13 years and after damage by fire it was demolished in 1954. The Slingsby estate was sold in 1965 and the outbuildings converted, the carved stone on the coach house coming from the hall; the house was Lot 1 in the Sale Catalogue where a photograph records its appearance prior to conversion. Jackson-Stops and Staff, Sale 16 September 1965.
 Listing NGR: SE3452558455

Curatorial Notes

Designating Organisation English Heritage

Location

Grid Reference: SE 34525 58455 (point)

Map sheet: SE35NW **Area (Ha):**

Administrative Areas

Civil Parish 6094 Scriven; Harrogate

Postal Addresses

Scriven, Knaresborough, North Yorkshire, HG5 9DY

Listed Building Addresses

Former Statutory

THE COACH HOUSE

Statutory

SCRIVEN HALL

Sources - None recorded**Associated Monuments**

MNY31138 Building: Old Hall Coach House, Scriven

Additional Information

List Locality: OLD SCRIVEN

DesigUID: DNY6975 **Name:** SCRIVEN HALL

List Parish:	SCRIVEN	
Old LBSUID:	433244	
Old Pref Ref:	433244	
Group Value:		Upload Date:

Cgms

www.cgms.co.uk

Cgms