15.0 Plates



Plate 1. Wall [4] revealed in drainage trench. 2 x 1.00m scales.



Plate 2. Wall [52] prior to excavation of drainage trench.



Plate 3. North-facing elevation of wall [52] prior to dismantling for drainage trench. Scale 0.50m.



Plate 4. Wall [52] after dismantling for passage of drain. Scale 0.50m.



Plate 5. Depth of structures below modern ground level. Scale 1.00m.



Plate 6. In foreground note wall revealed at the bottom of drainage trench.



Plate 7. Western jamb of entrance to *frater*. Scale 0.50m.



Plate 8. Eastern claustral range – northern doorway looking west. Scale 1.00m.



Plate 9. Detail of northernmost jamb showing door fitting and plastered wall. Scale 0.50m.



Plate 10. Eastern claustral range, southern doorway. Scale 1.00m.



Plate 11. Detail of partially robbed southern threshold. Scale 1.00m.



Plate 12. Window head found in the northernmost doorway of the eastern cloister. Scale 0.50m.

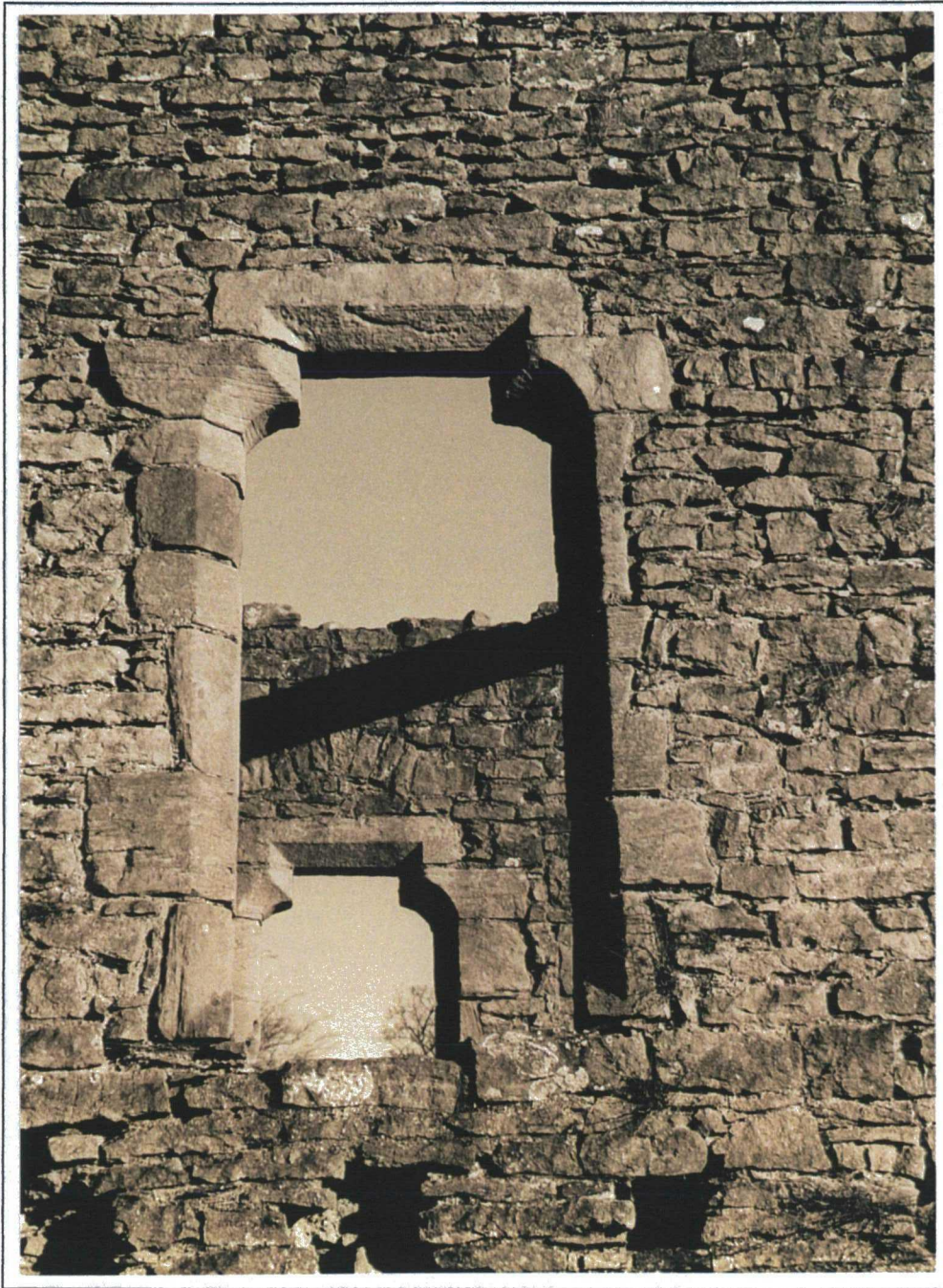

Plate 13. Window in the Abbot's Solar at Easby Abbey.



Plate 14. Building at the western edge of the site – detail of plaster floor. Scales 1.00 & 0.50m.



Plate 15. Southern end of building running under western boundary wall. Note probable entrance and stones in robber trench to the left of 1.00m scale. Scales 1.00 & 0.50m.

16.0 Figures

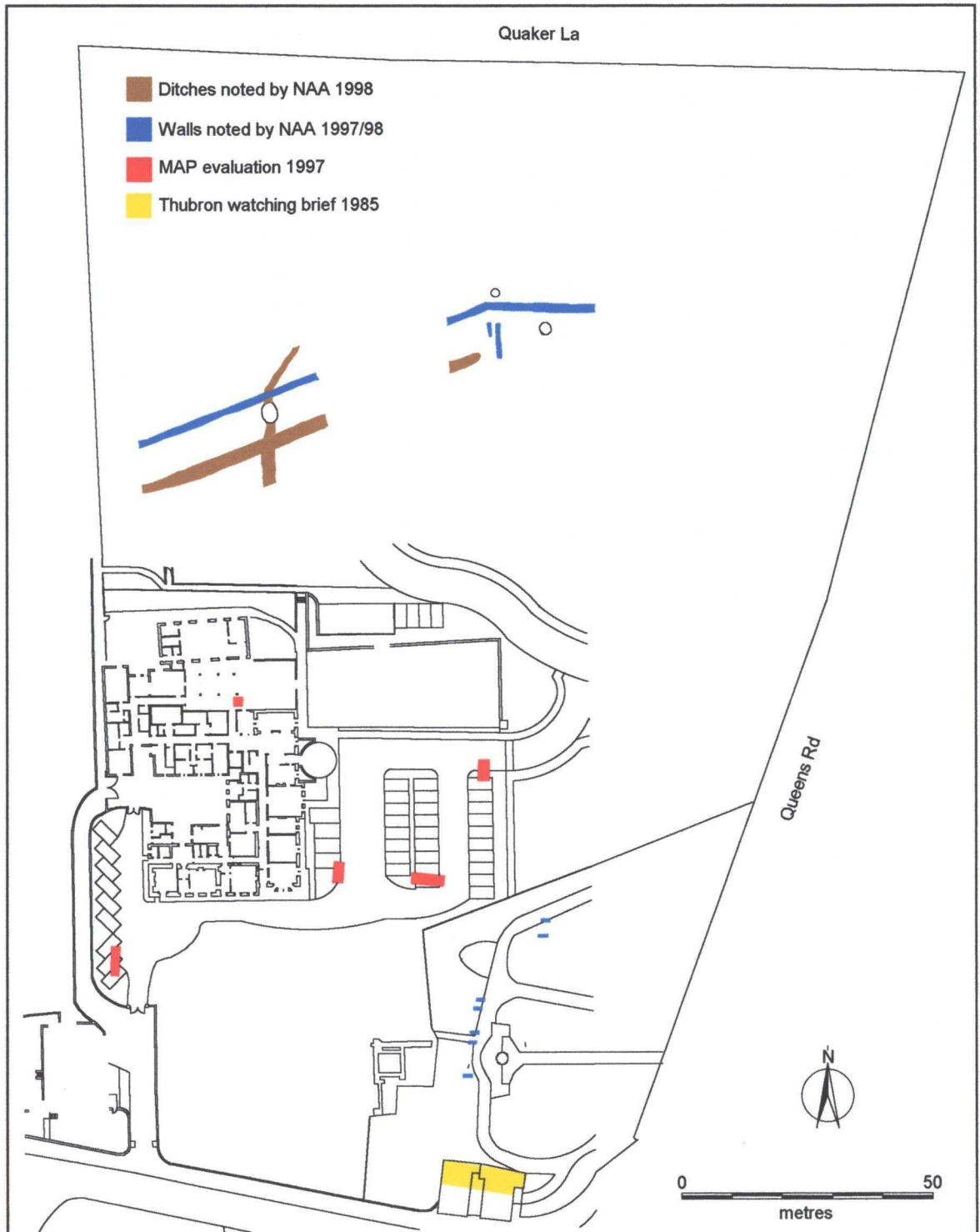

Figure 2. Previous archaeological work at the Friary. Scale 1:1250.

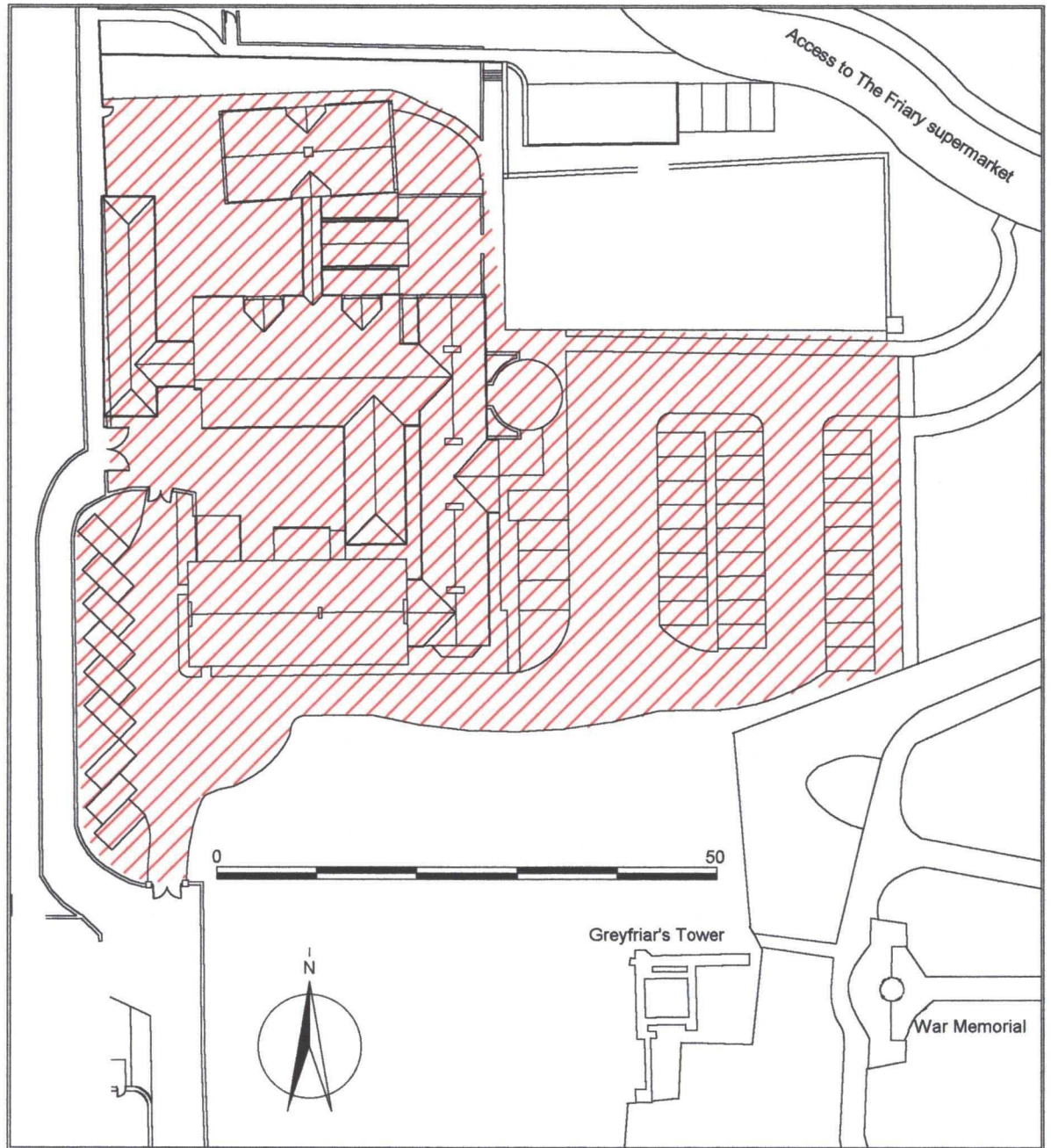

Figure 3. Scope of works

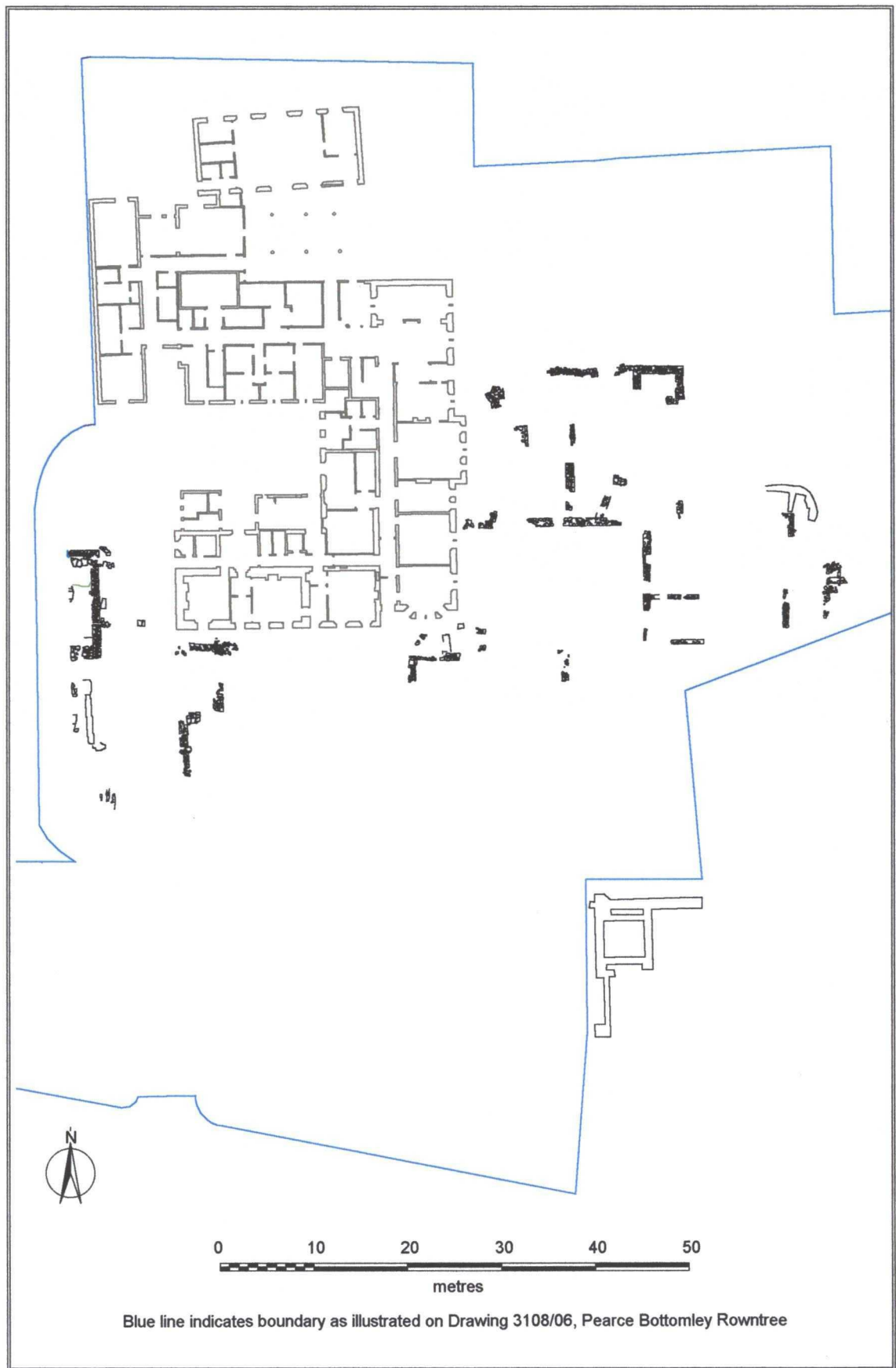
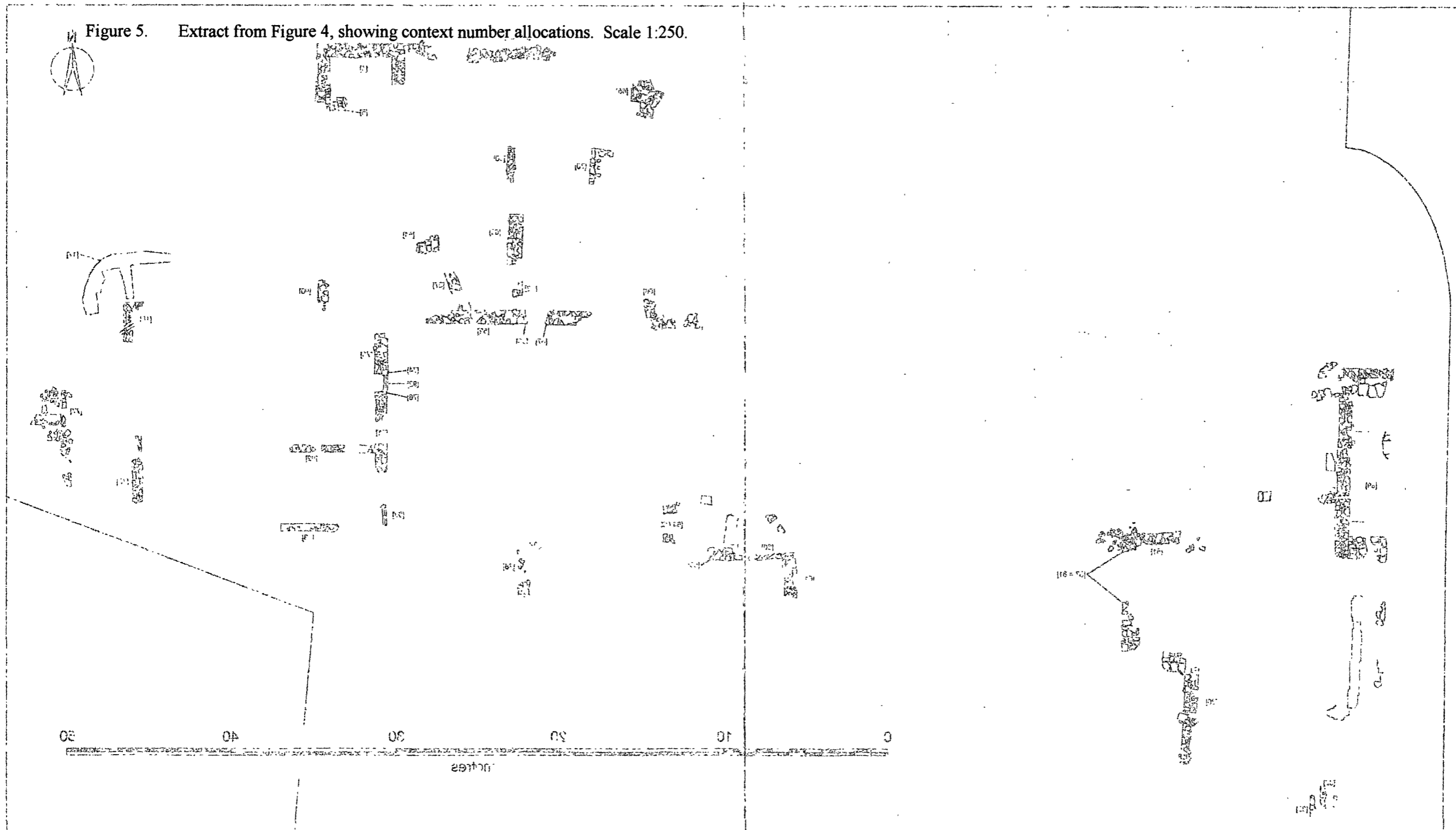

Figure 4. General plan of archaeological features revealed during the watching brief





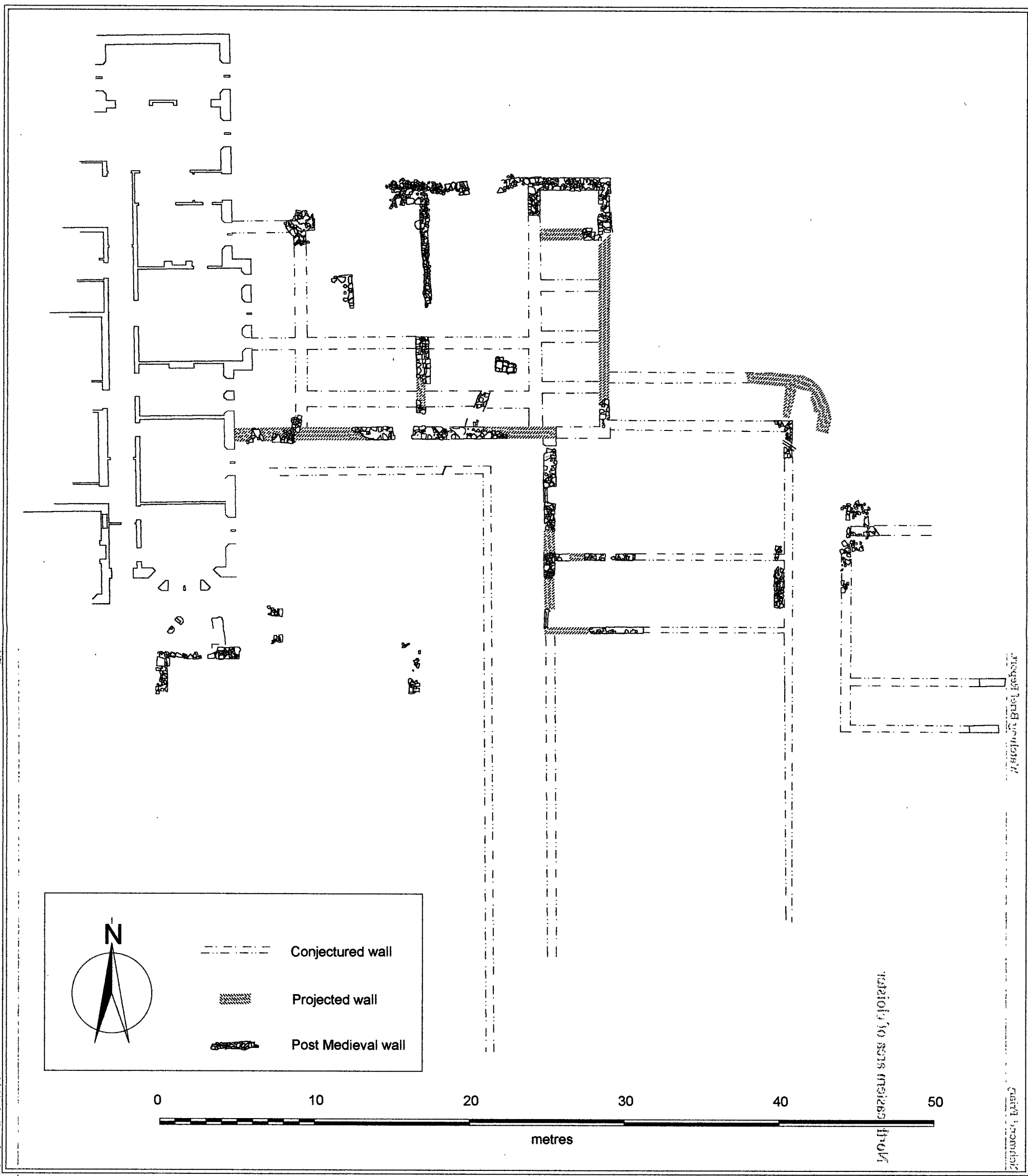

Figure 1: Plan of the site showing the layout of the walls and structures.

Figure 6. North-eastern area of cloister.

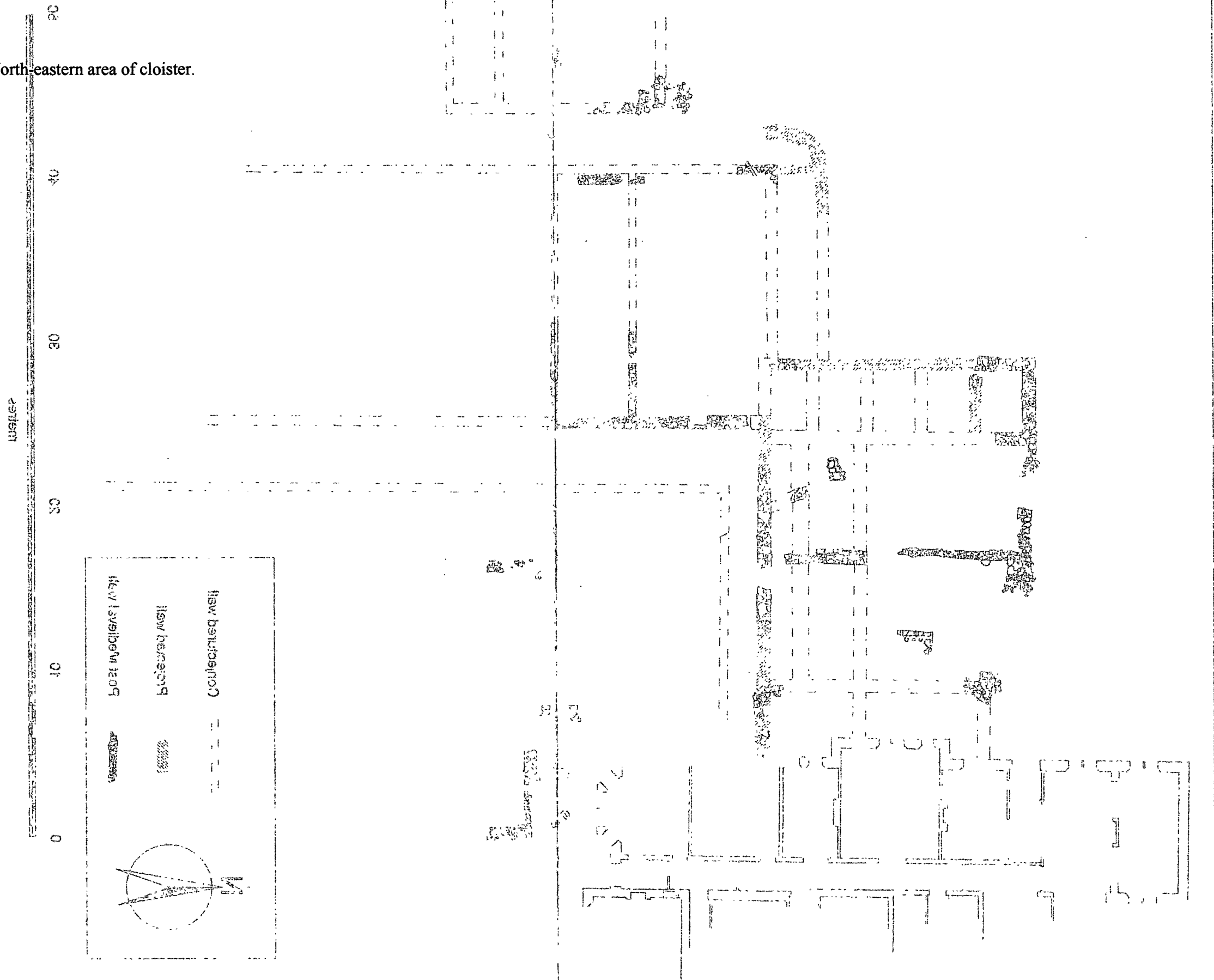
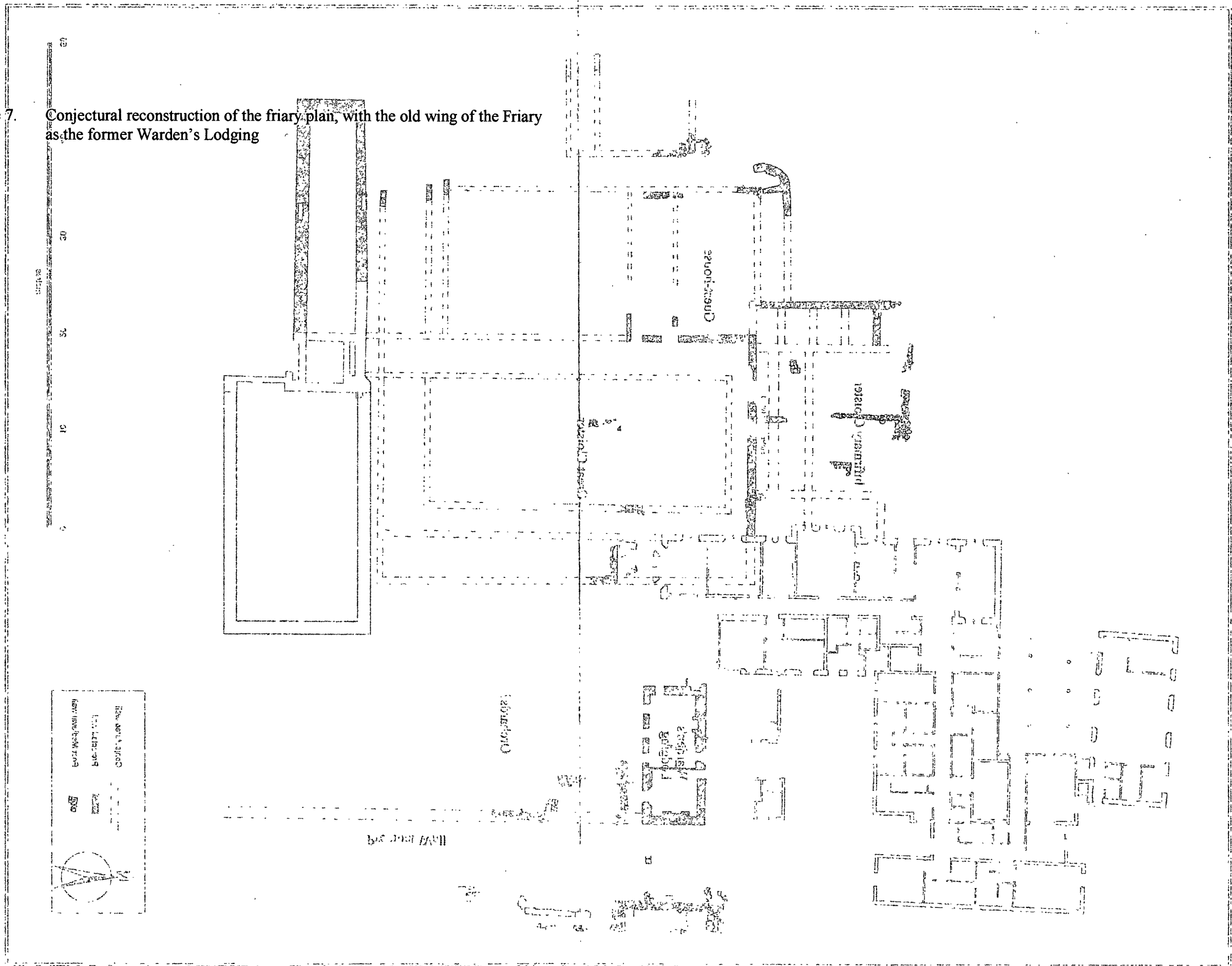

Figure 7. Conjectural reconstruction of the friary plan, with the old wing of the Friary as the former Warden's Lodging



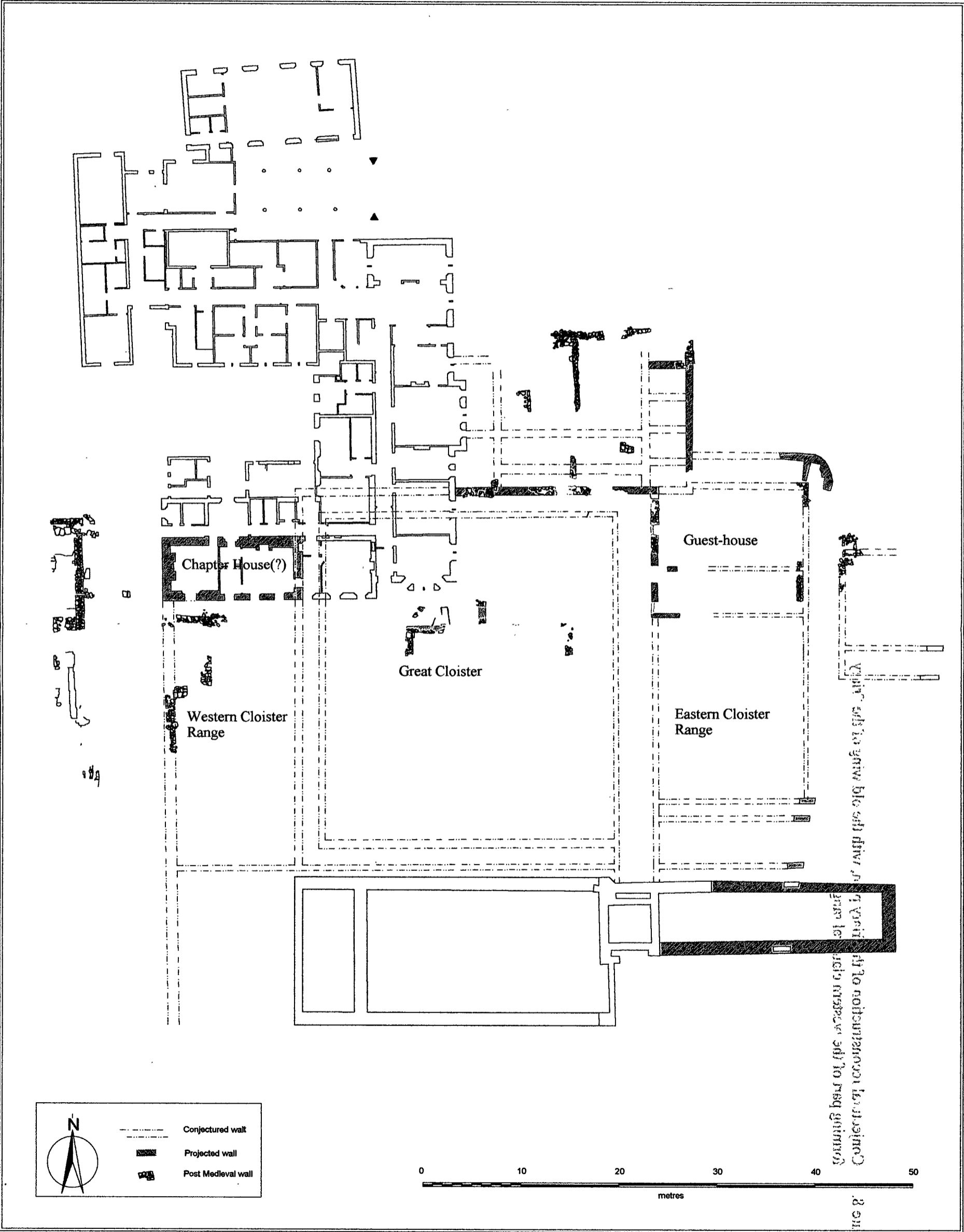
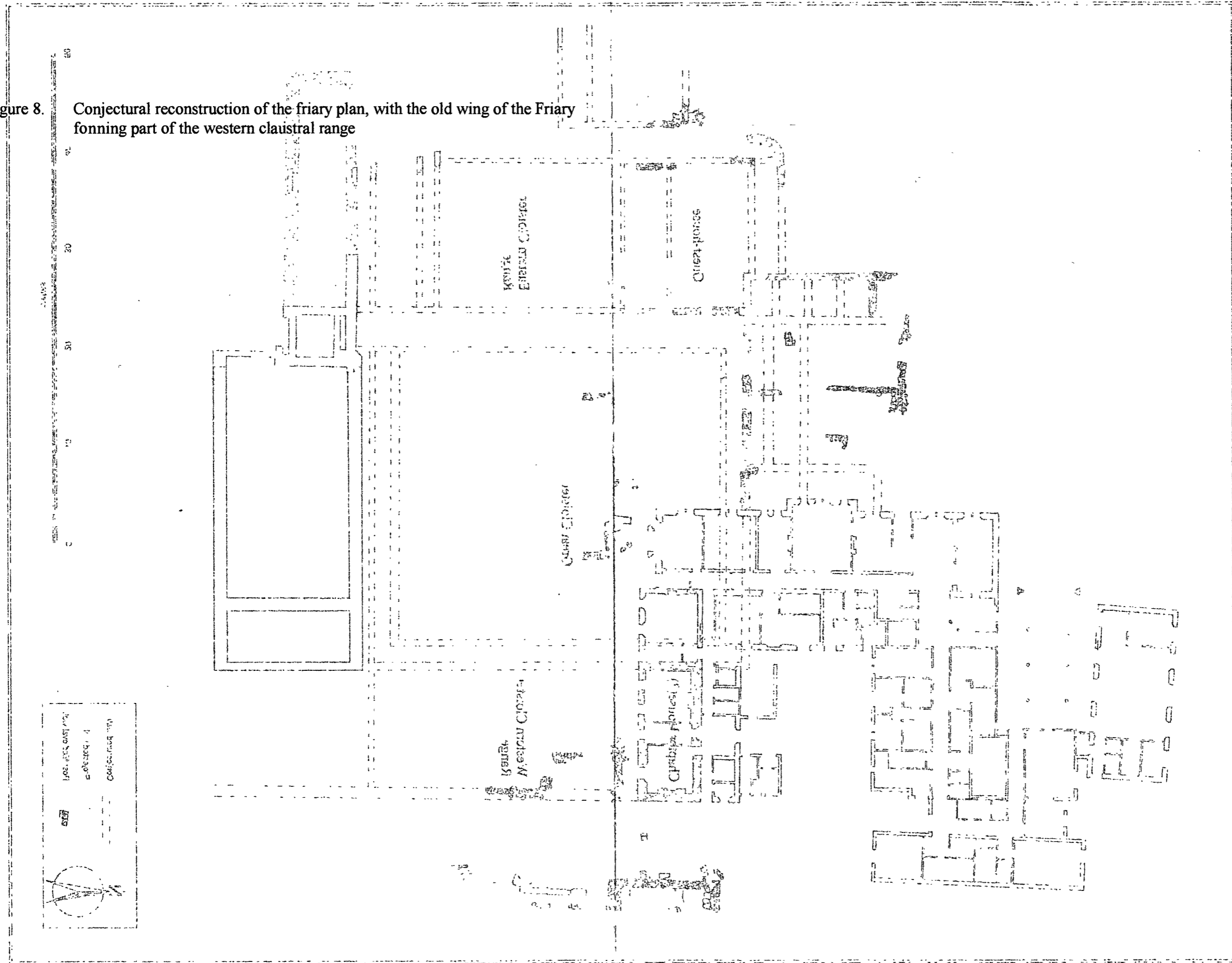

Figure 1. The plan of the abbey.

Figure 2. The plan of the abbey.

Figure 8. Conjectural reconstruction of the friary plan, with the old wing of the Friary forming part of the western claustral range



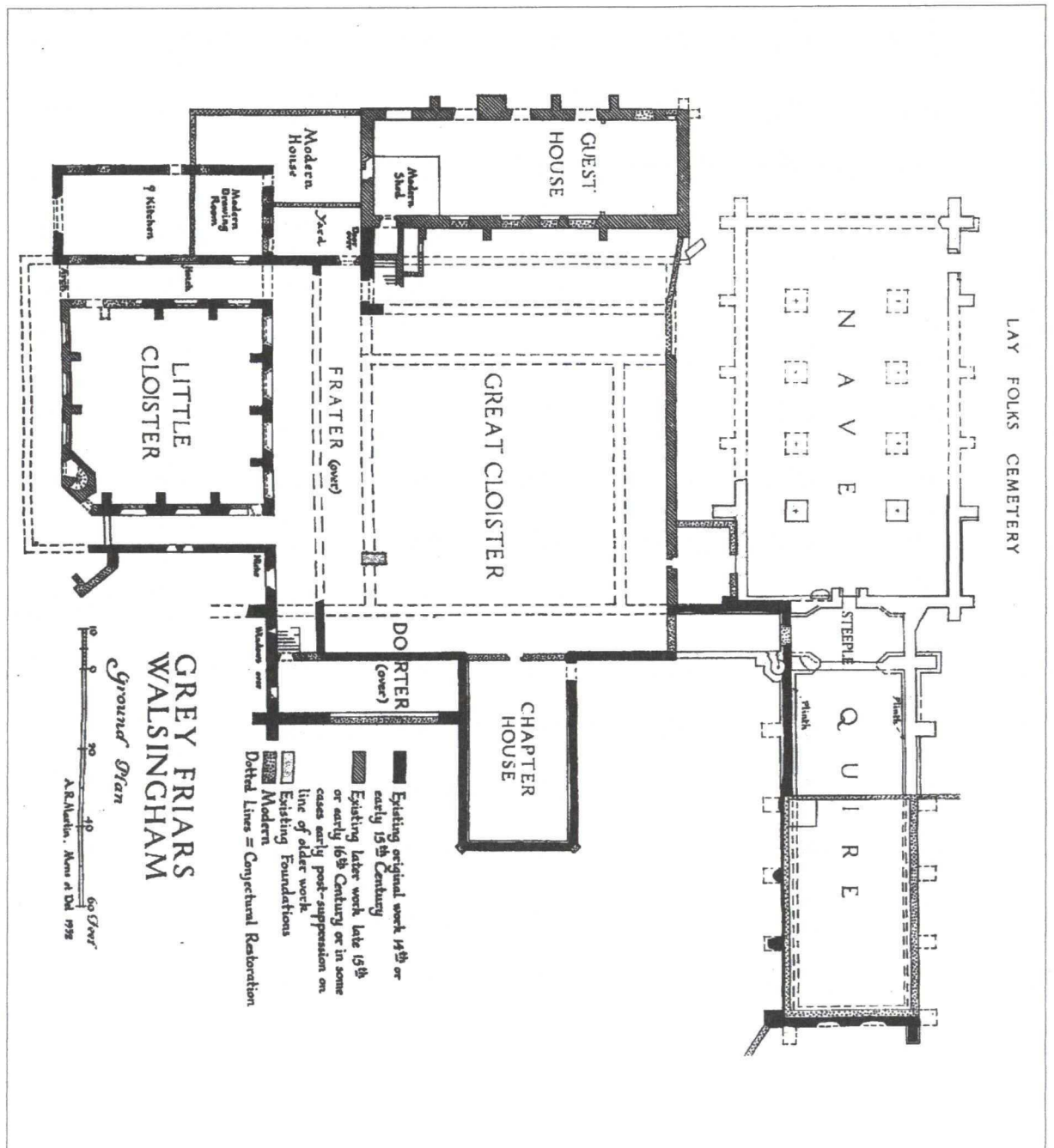

Figure 9. Plan of the Franciscan friary at Walsingham. From A.R. Martin *Franciscan Architecture in England*.

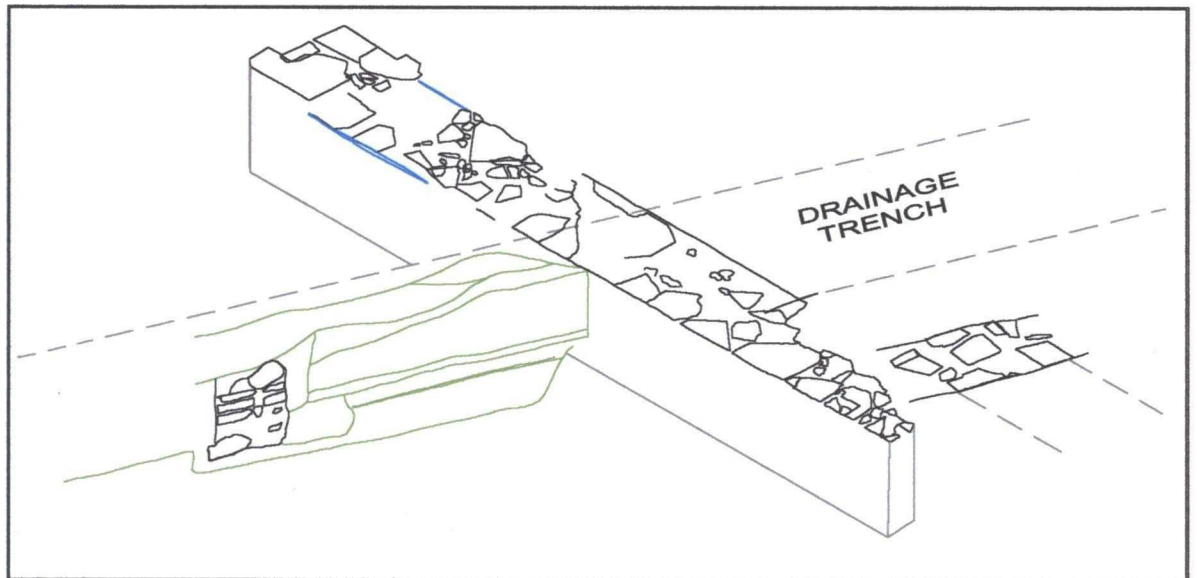

Figure 10. Isometric view of cloister walk revealed in section of drainage trench

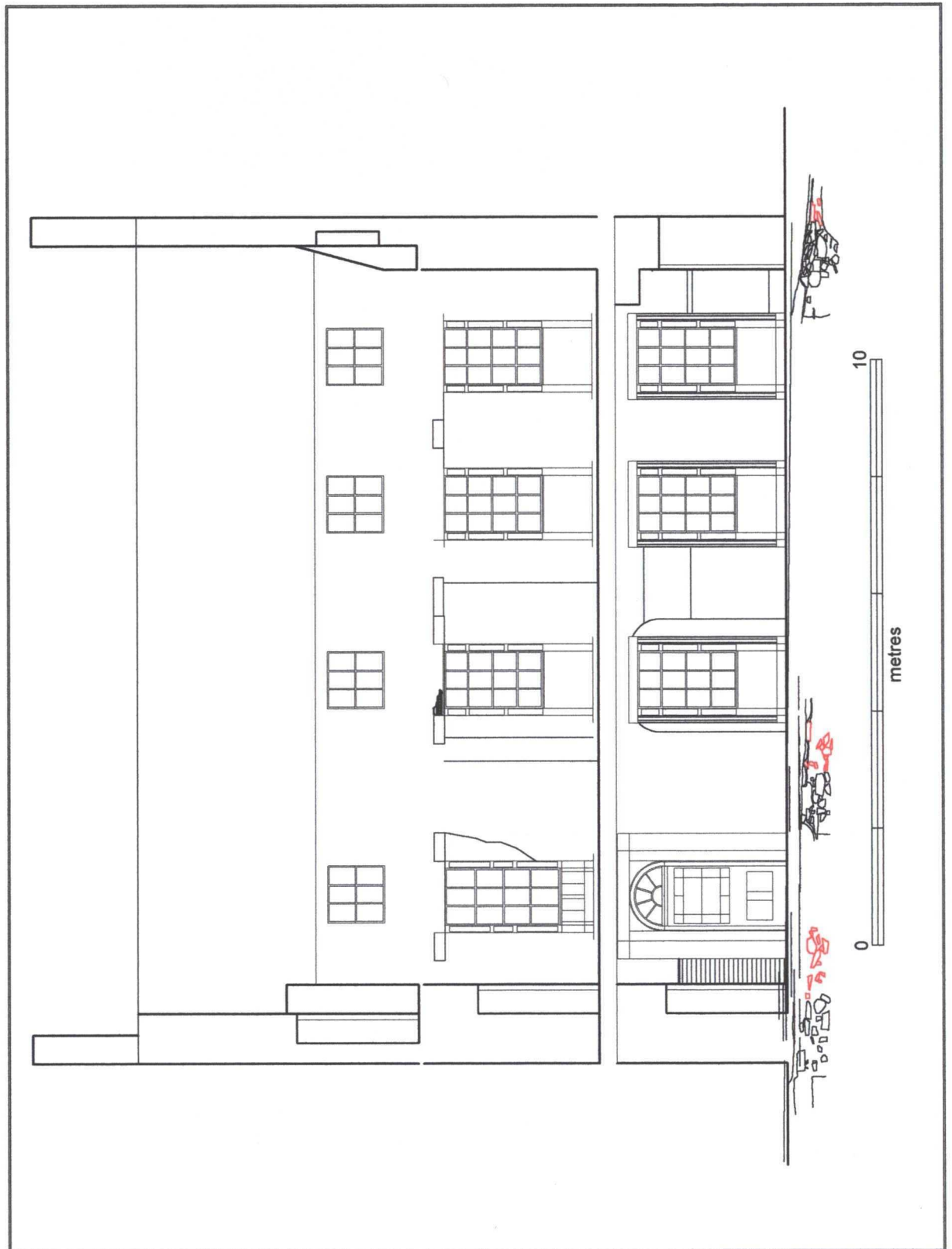

Figure 11. Subsurface structures to the south of the old wing of the Friary. Scale 1:100.

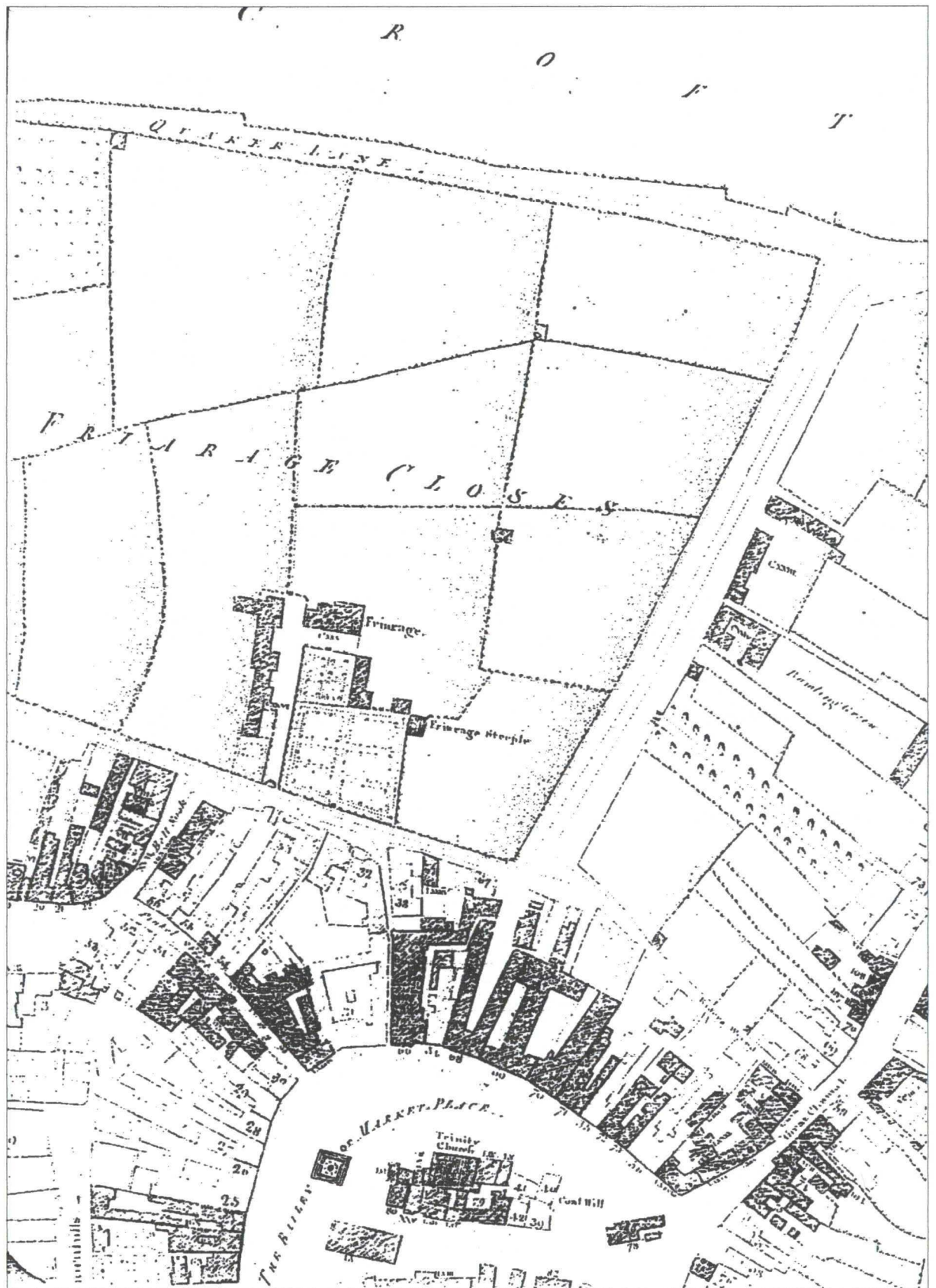

Figure 12. Jackson's plan of Richmond 1773

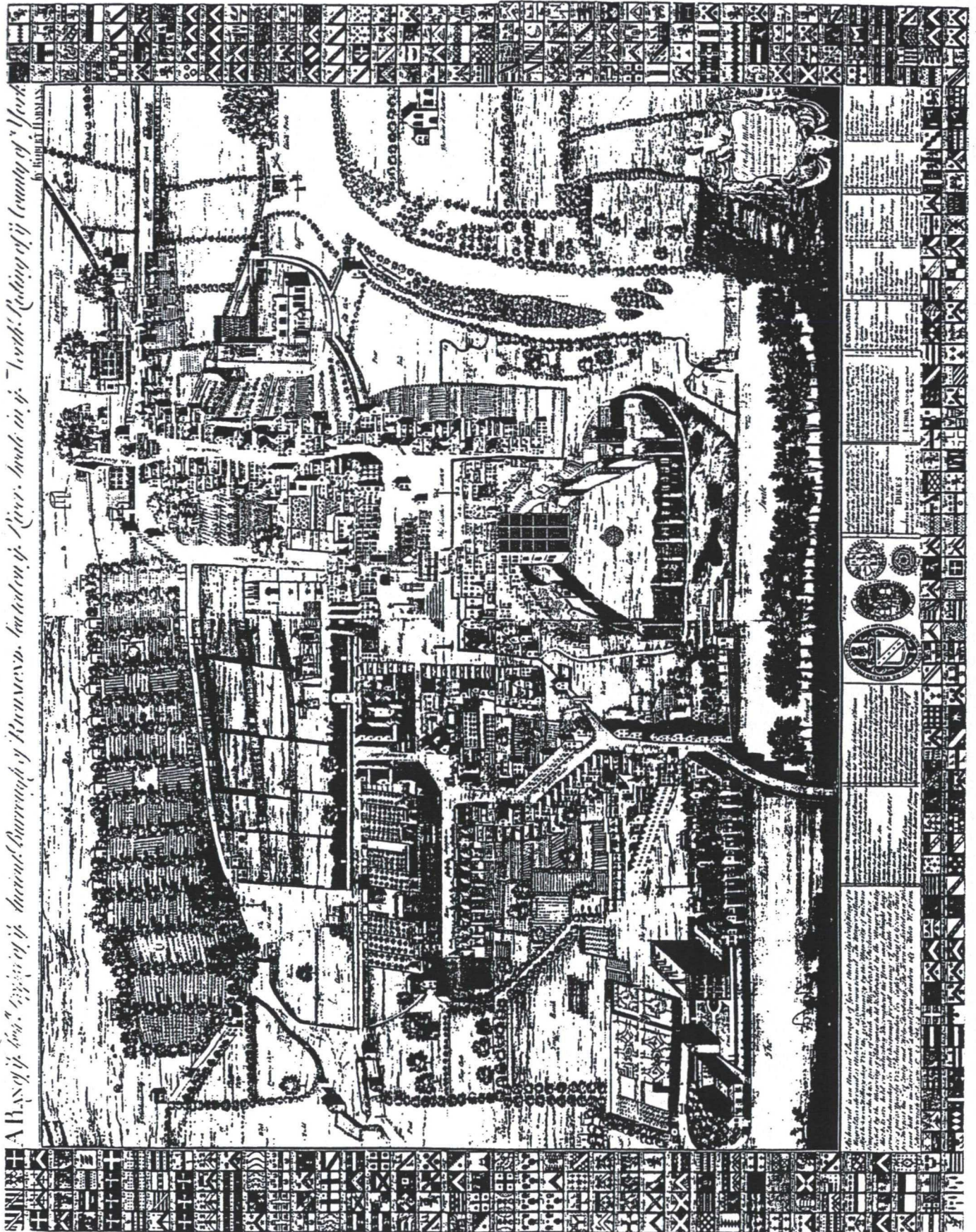

Figure 13. Robert Harman's plan of Richmond 1724

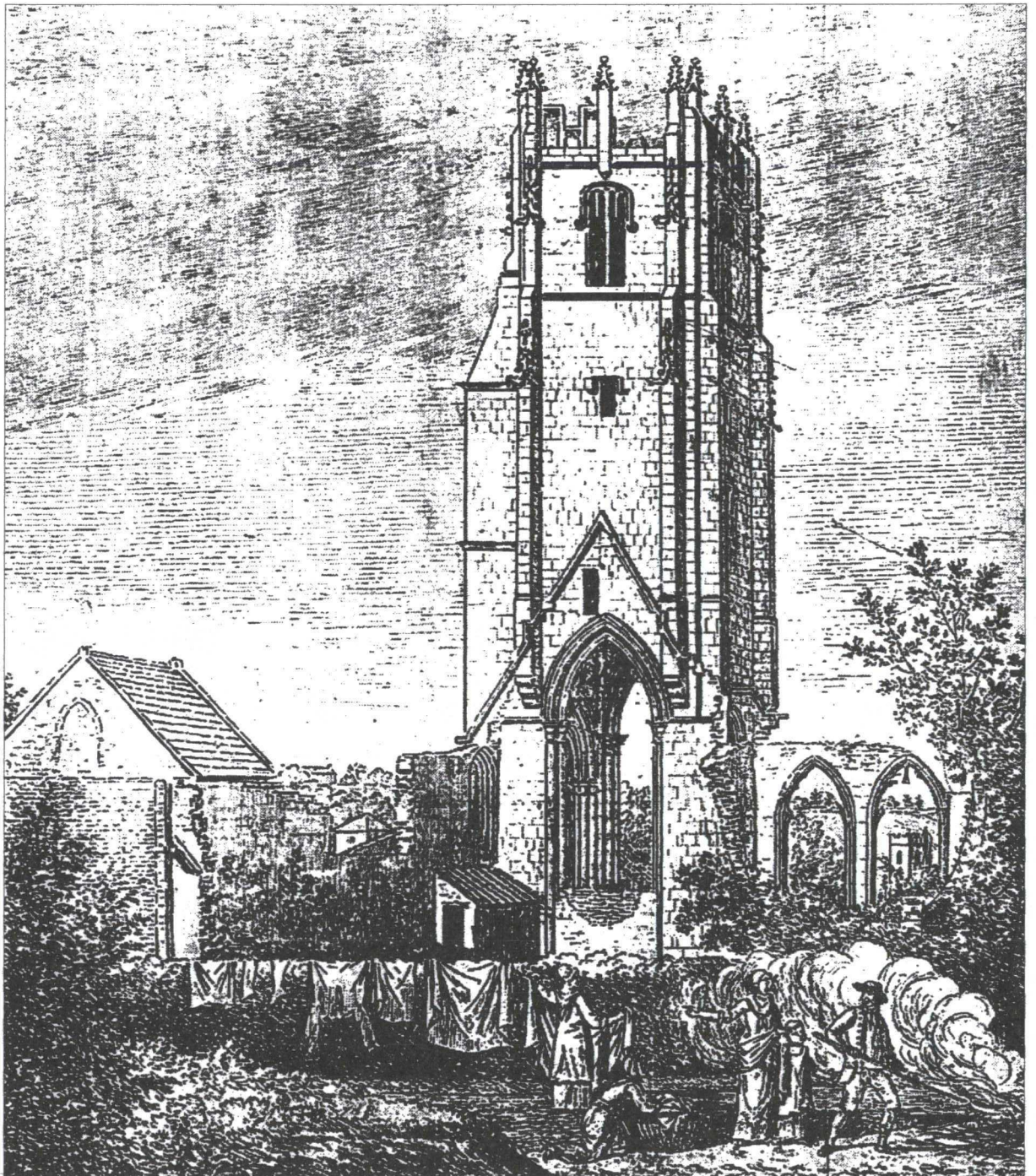

Figure 14. Cuitt's engraving of the Greyfriar's Tower, 1781.

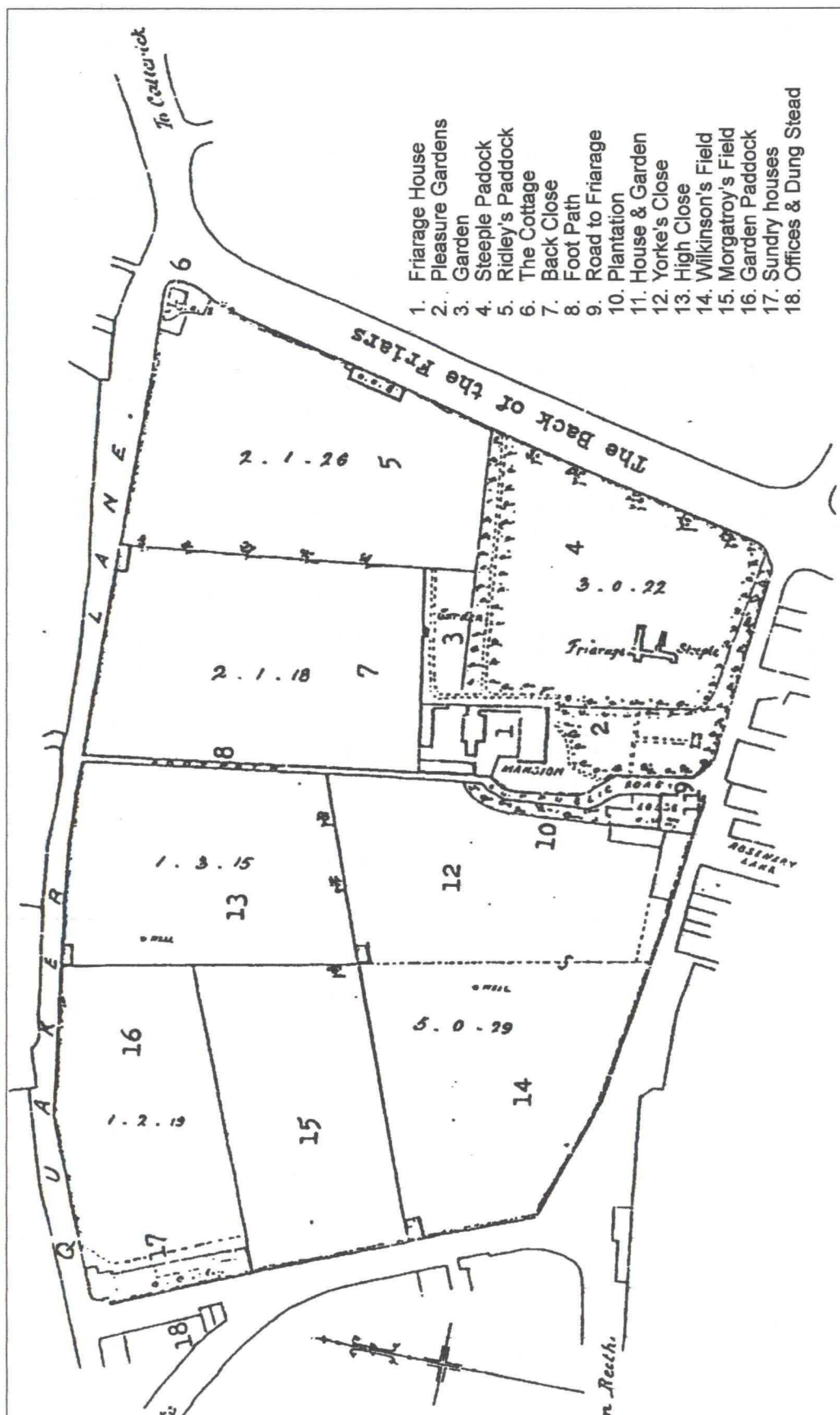

Figure 15. Bradley and Calvert's plan of the Friarage estate in 1818

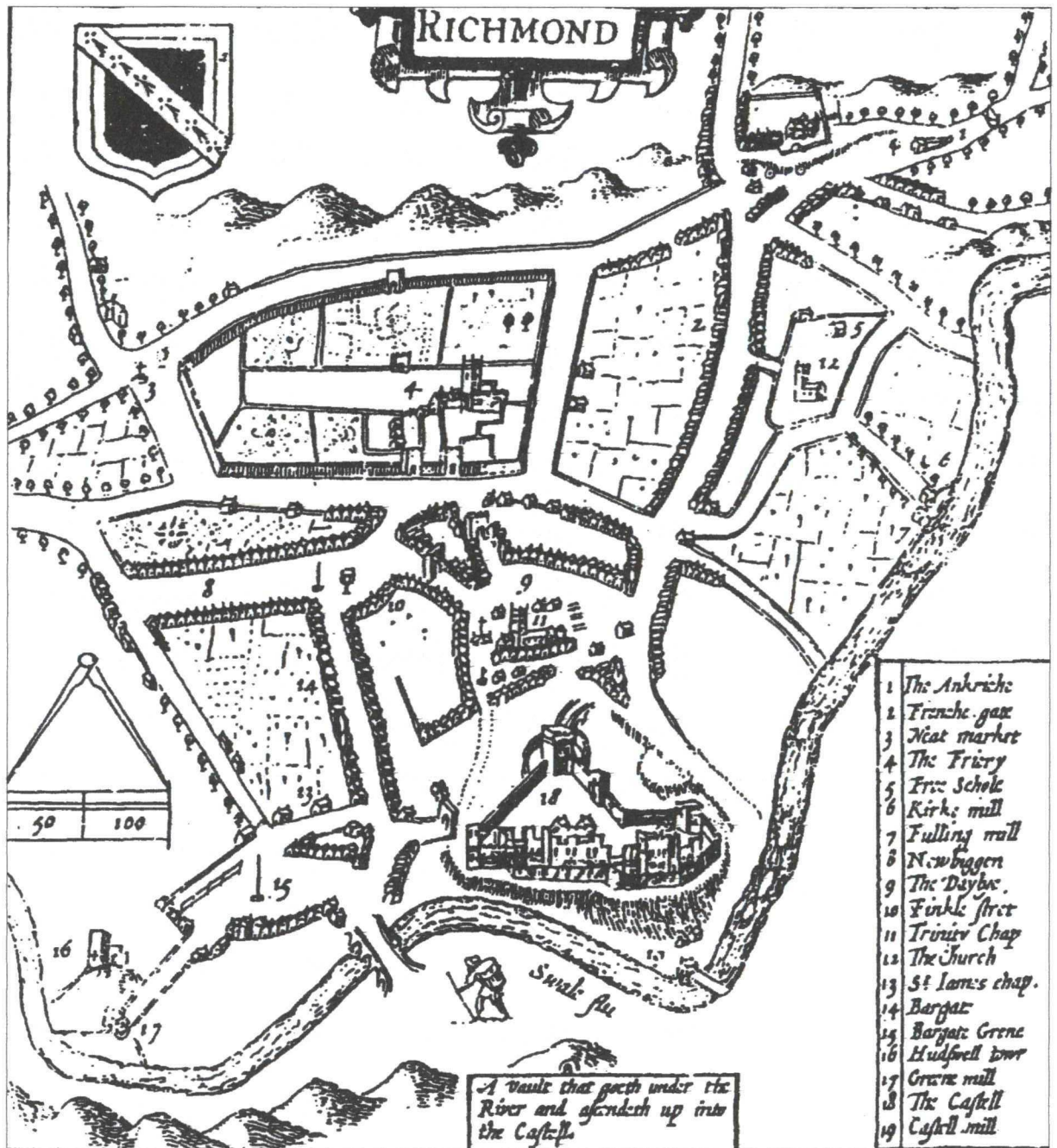

Figure 16. 'Richmond' by Speed, 1610

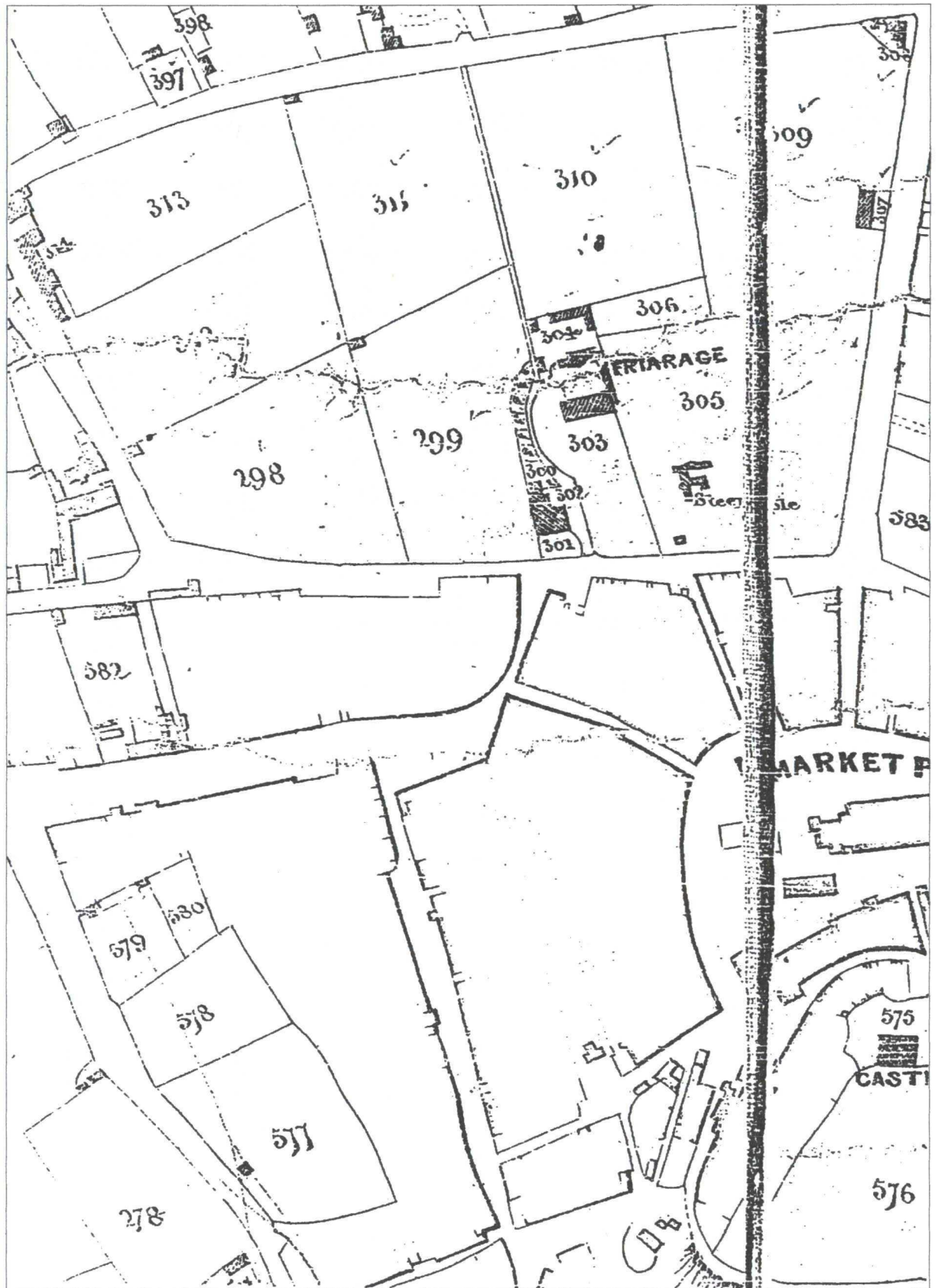

Figure 17. Tithe plan of Richmond, 1840

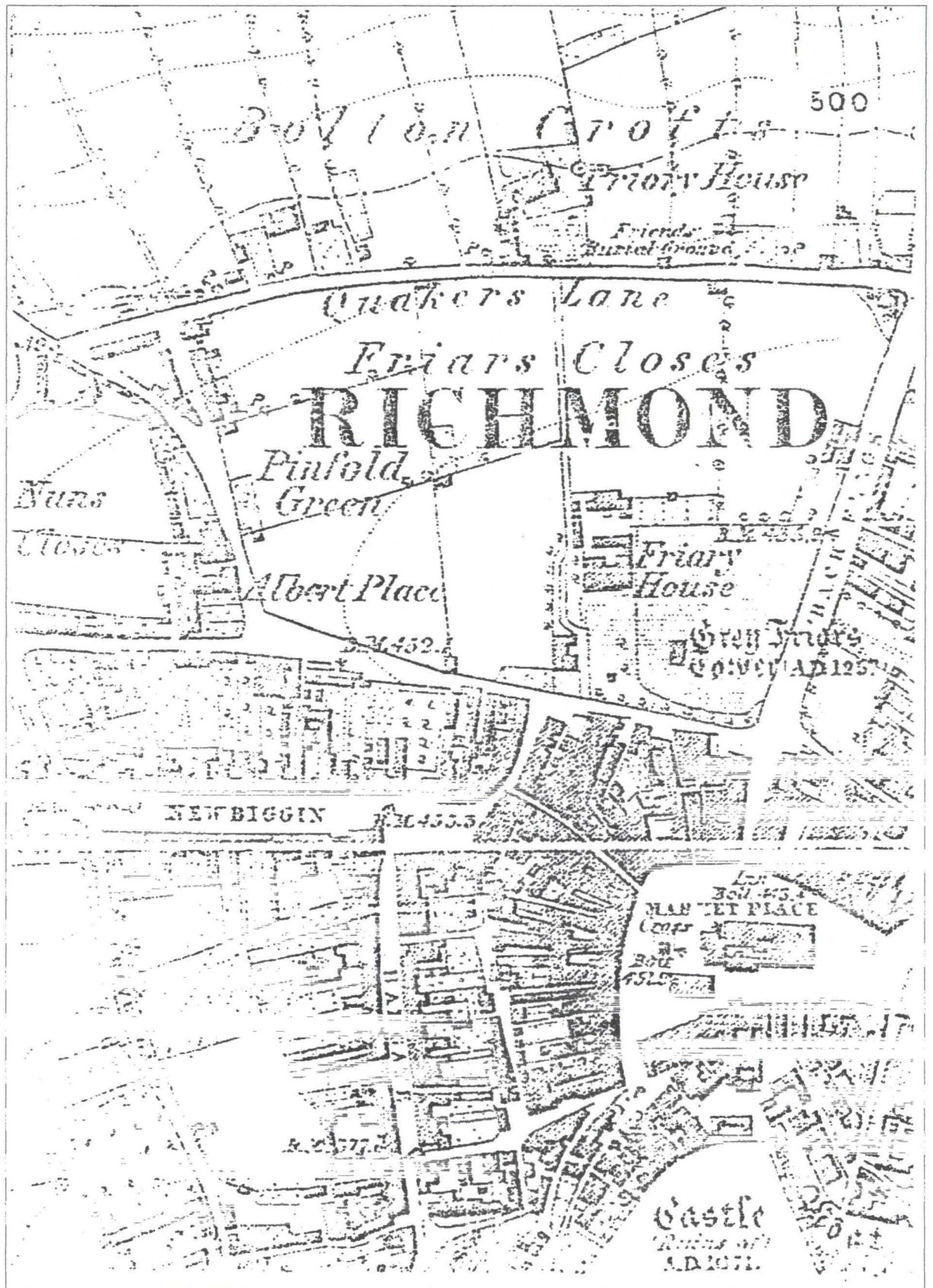

Figure 18. Extract from the Ordnance Survey map of Richmond, 1857

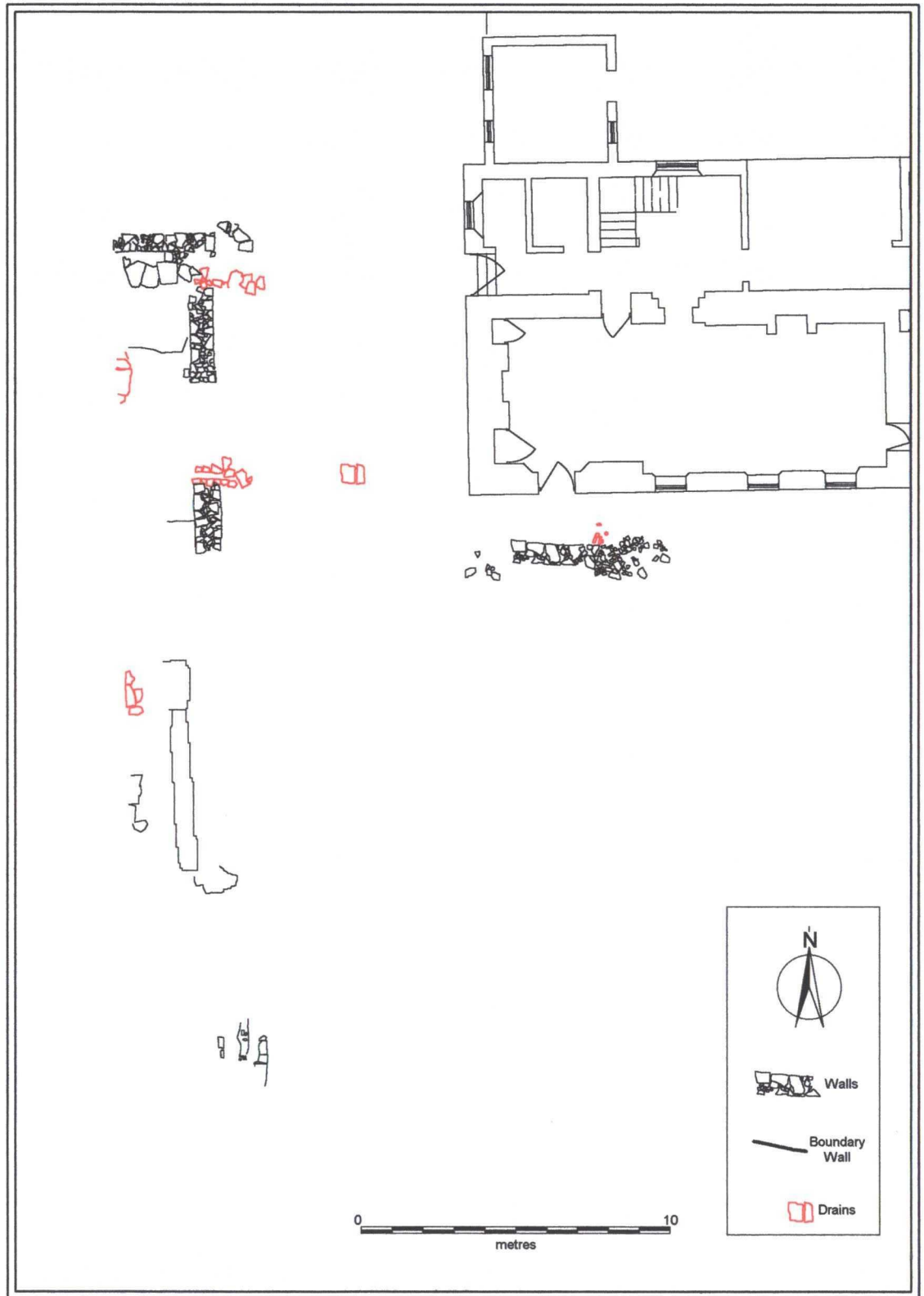

Figure 19. Structures at the western edge of the site. Scale 1:200.

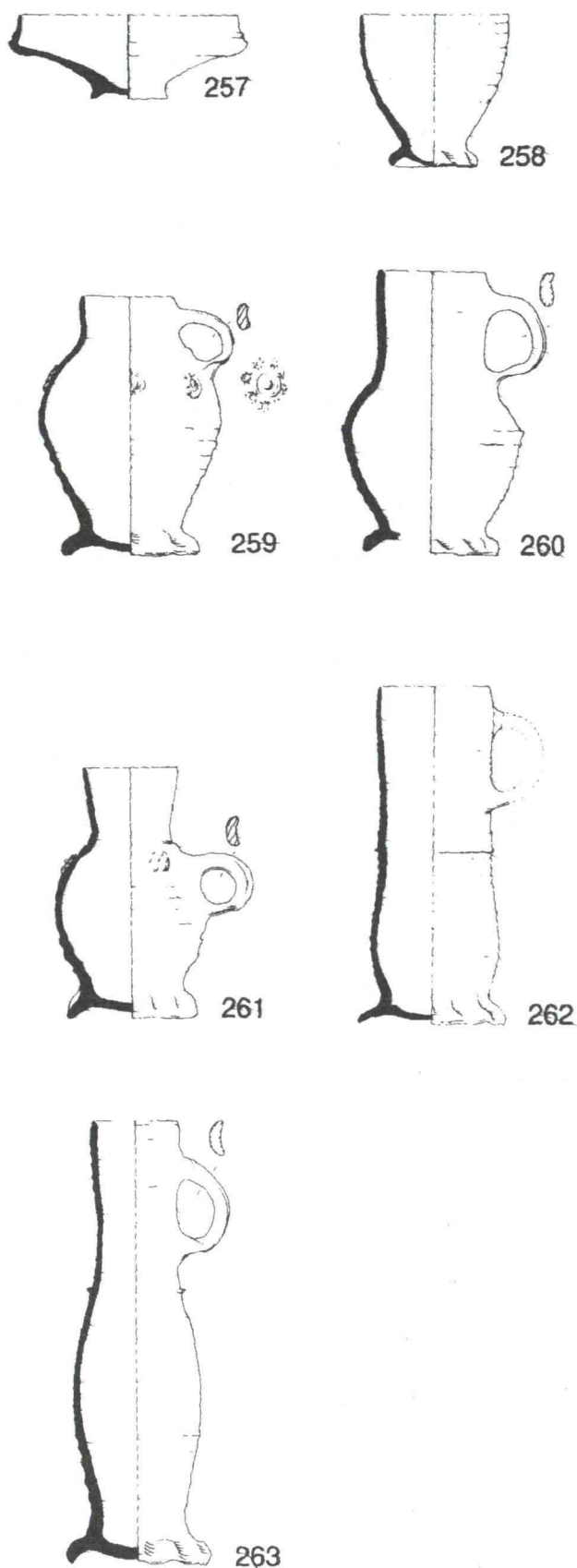

Figure 20. Siegburg stoneware vessels with similar bases to that from Richmond

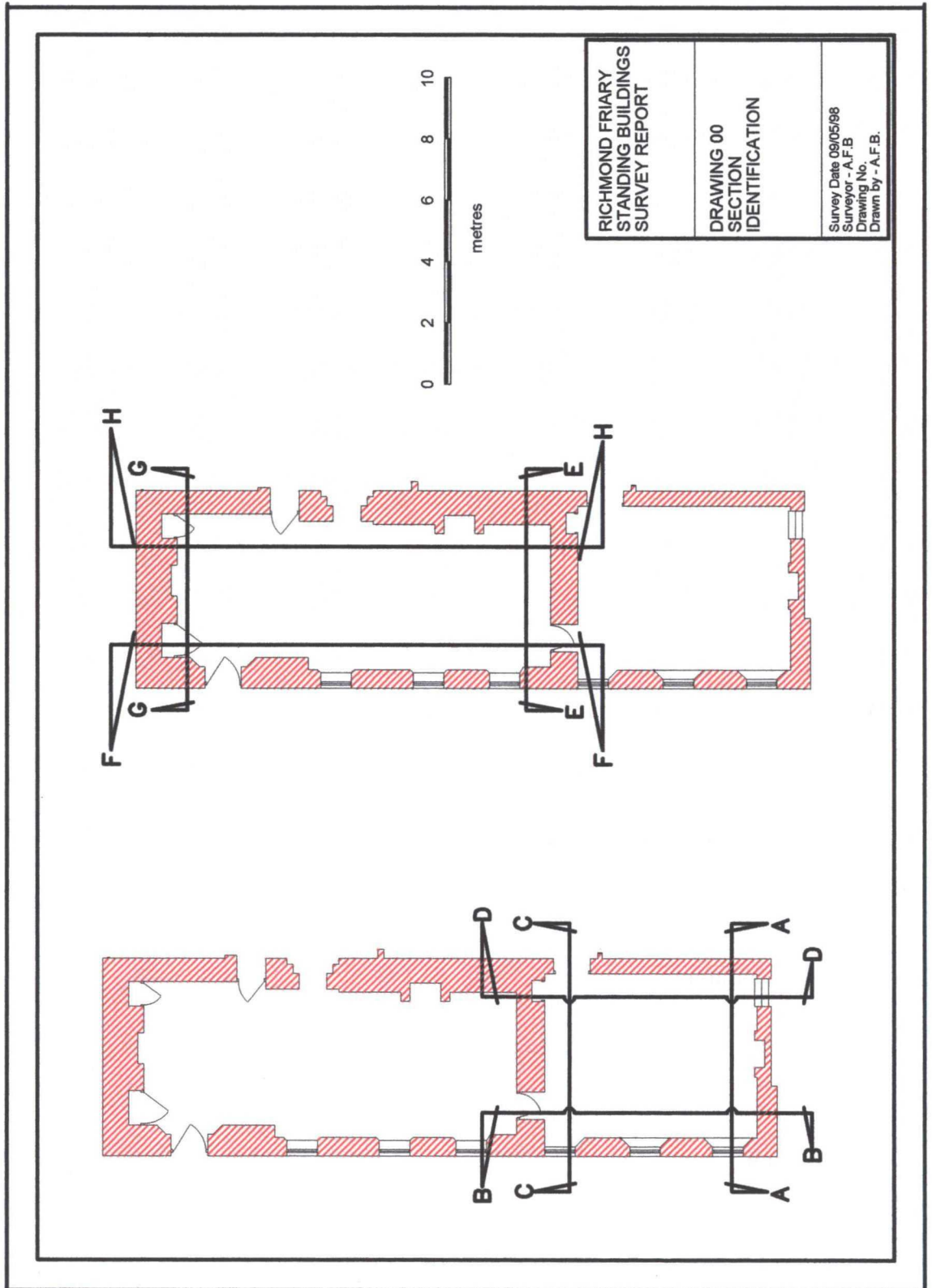

Figure 21. Standing Building Survey. Drawing 00. Section Identification. Scale 1:200.

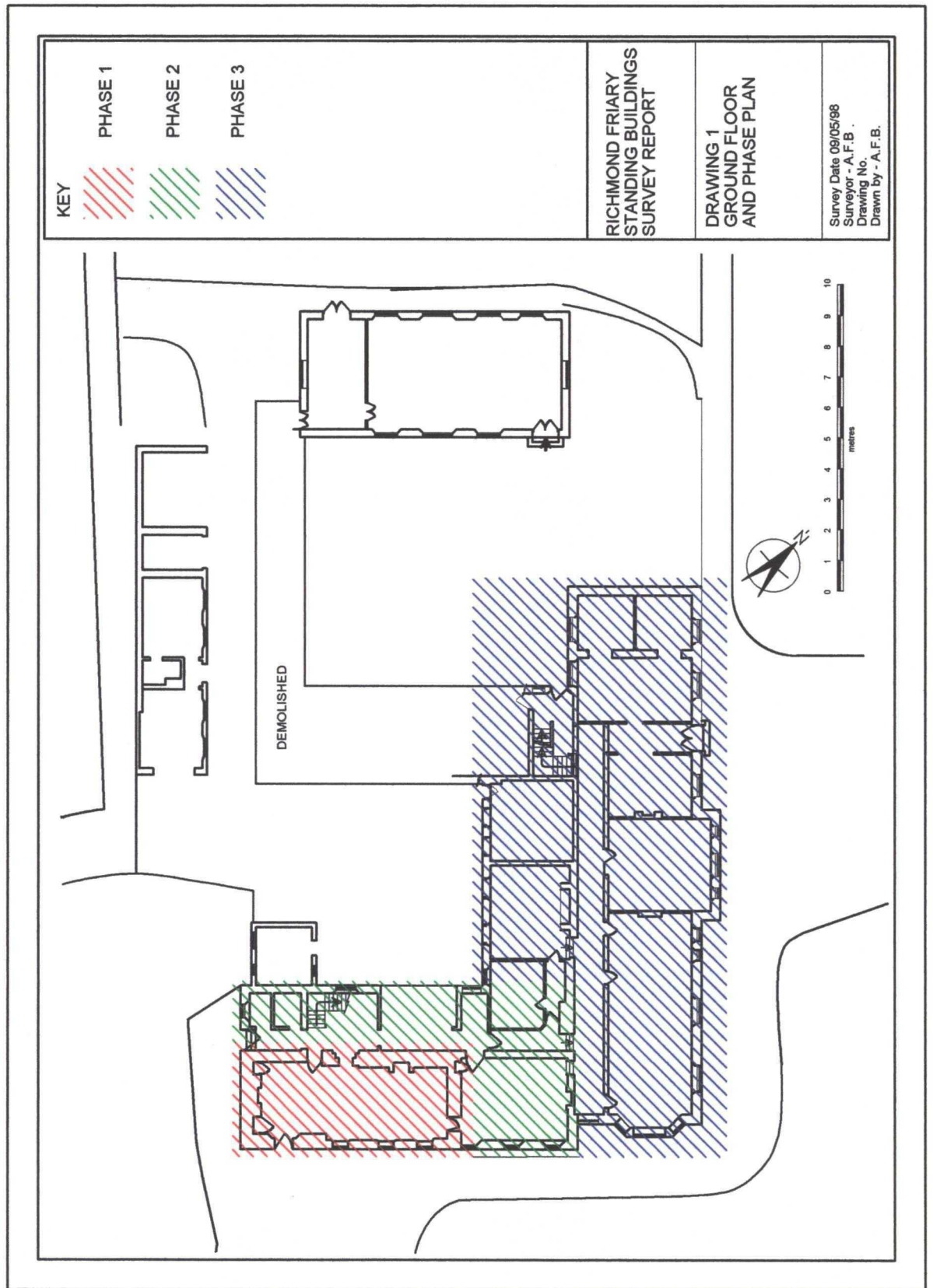
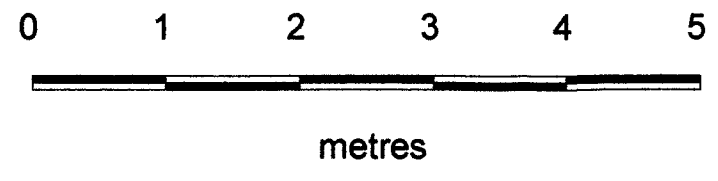
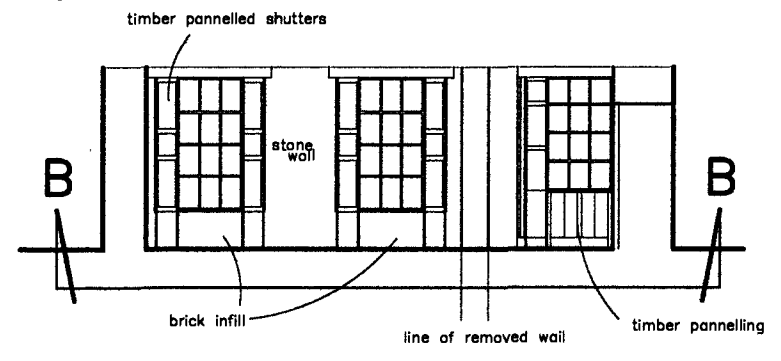
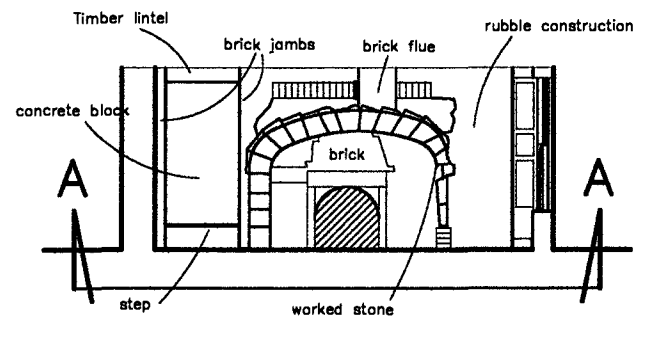
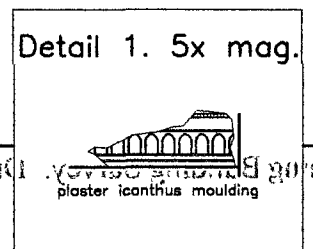
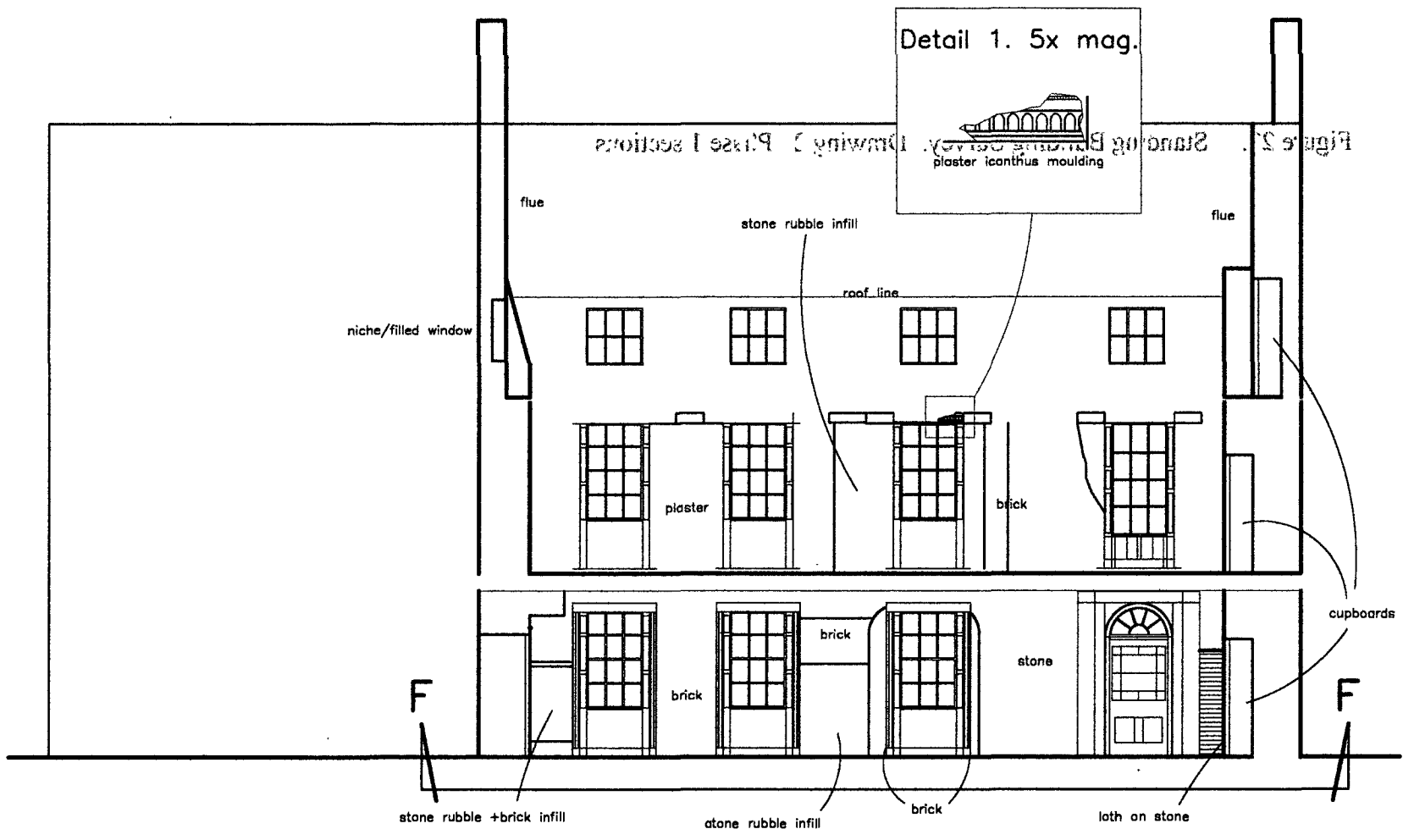
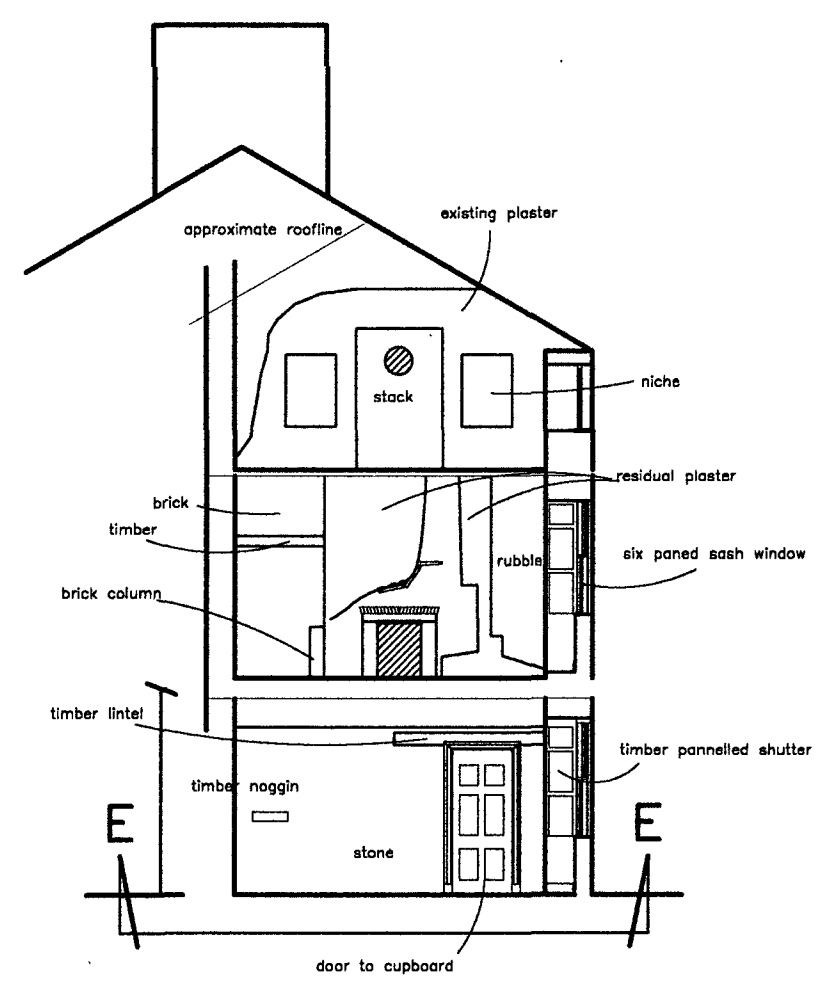

Figure 22. Standing Building Survey. Drawing 1. Ground Floor & Phase Plan. Scale 1:400.



RICHMOND FRIARY
STANDING BUILDINGS
SURVEY REPORT

DRAWING 2
PHASE 1 SECTIONS

Survey Date 09/05/98
Surveyor - A.F.B.
Drawing No.
Drawn by - A.F.B.

Figure 23. Standing Building Survey. Drawing 2. Phase 1 sections

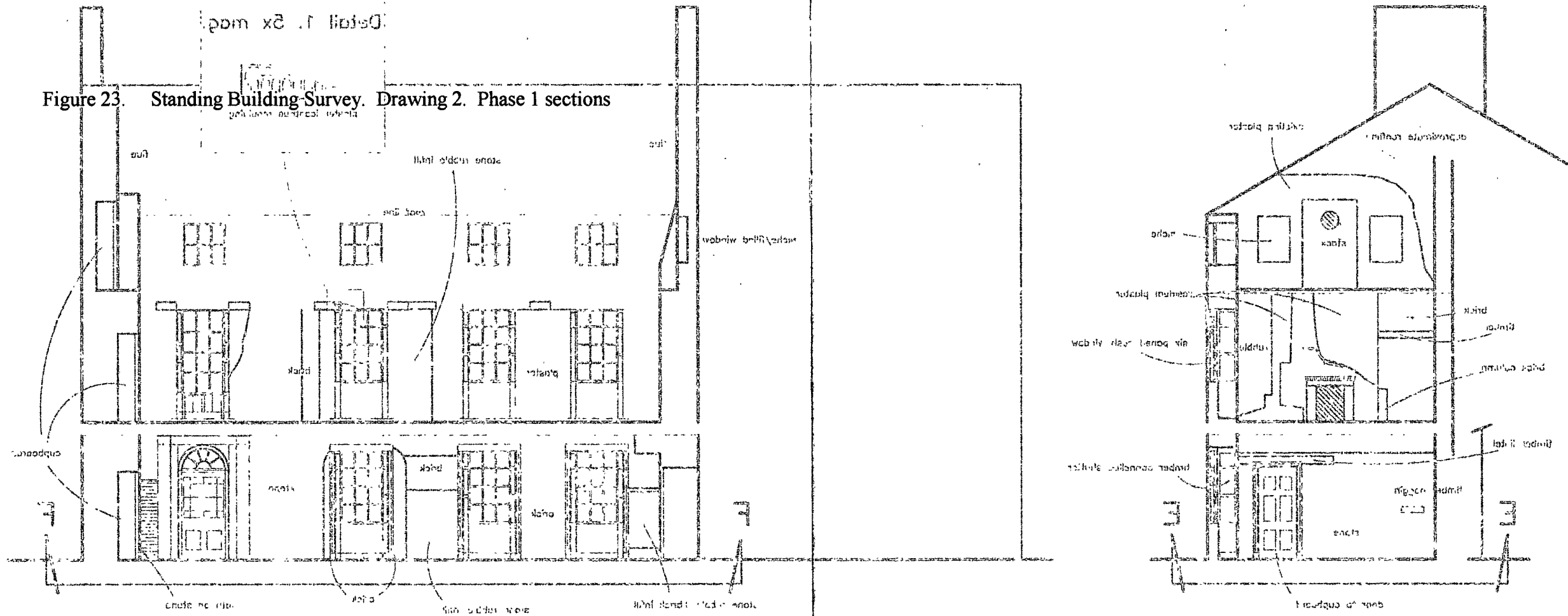

RICHMOND FRIARY
 STANDING BUILDINGS
 SURVEY REPORT
 DRAWING 2
 PHASE 1 SECTIONS
 Survey Date 09/02/98
 Surveyor - A.F.B.
 Drawing No.
 Drawn by - A.F.B.

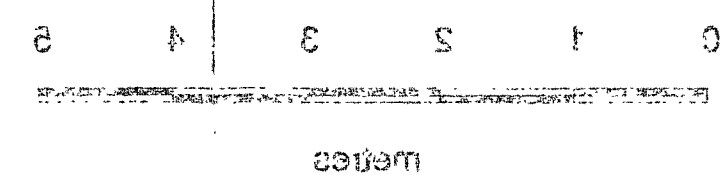
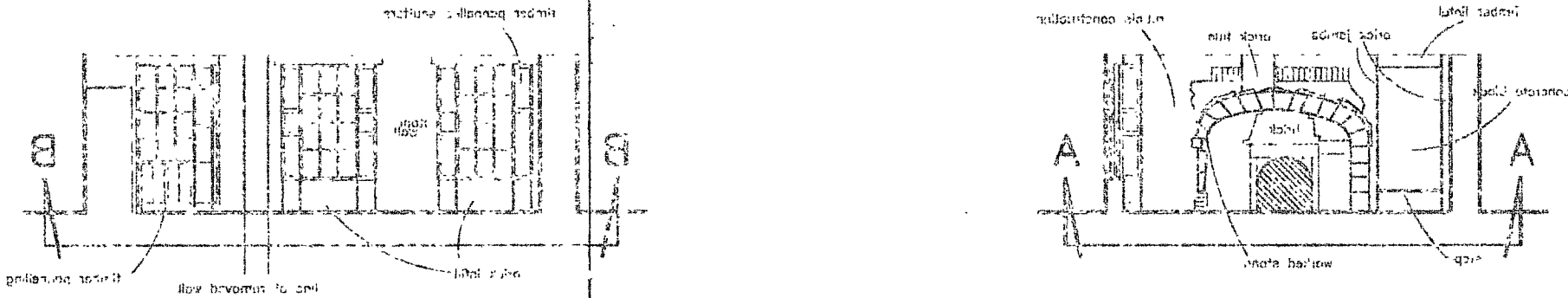

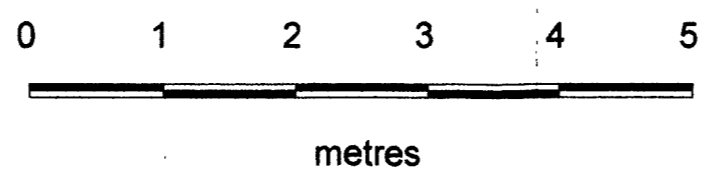
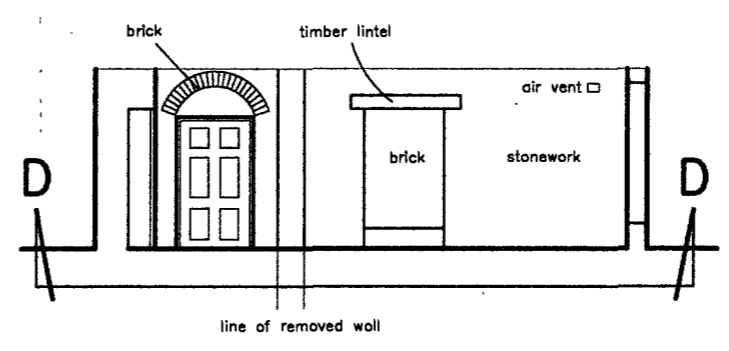
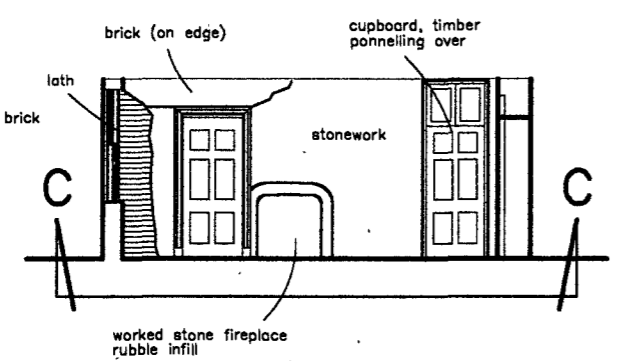
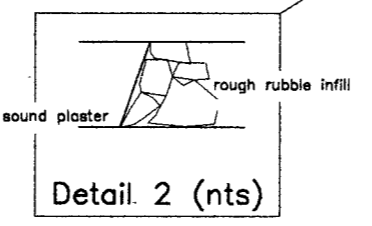
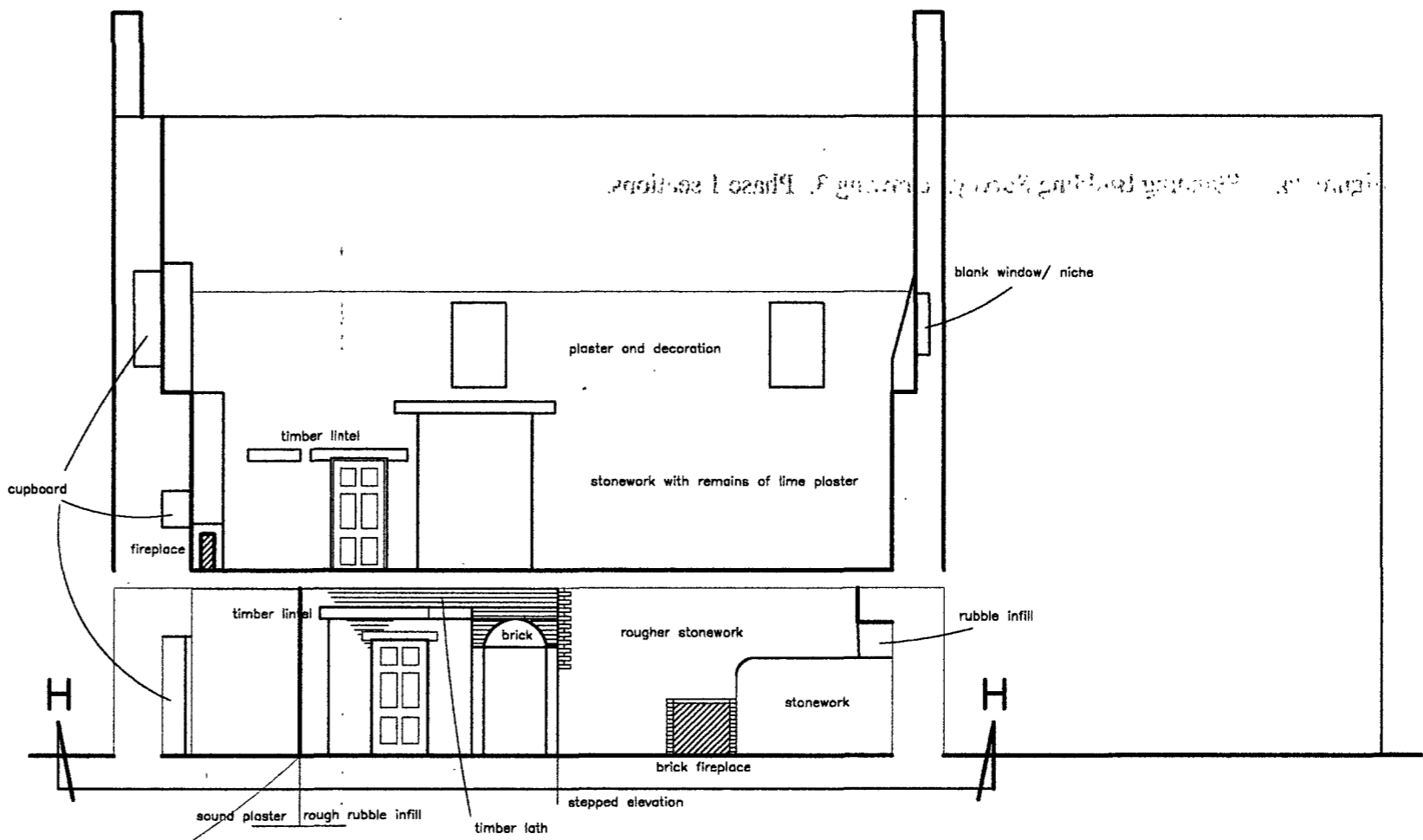
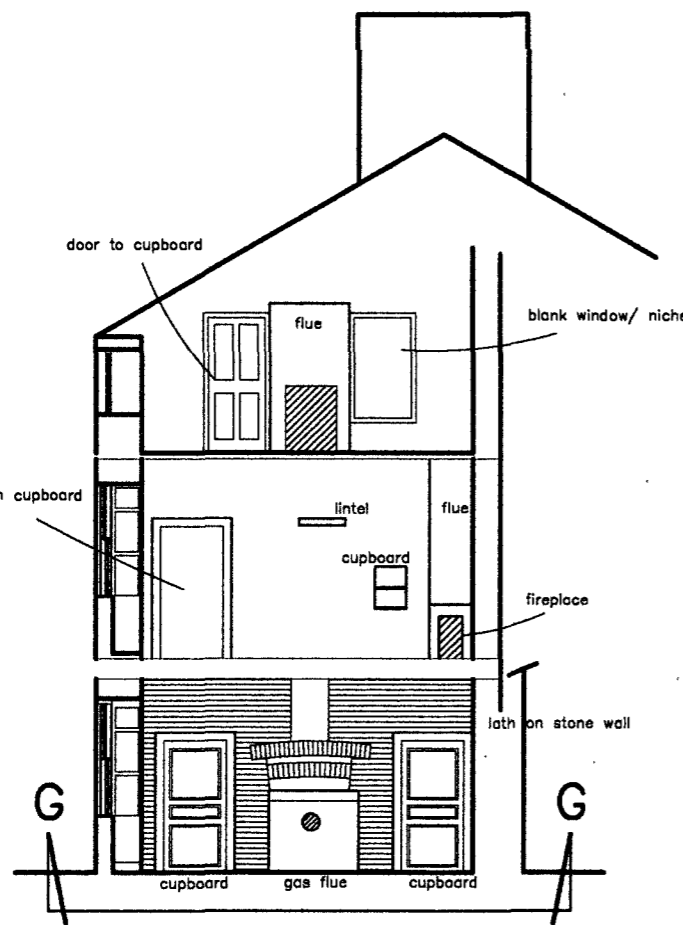

RICHMOND FRIARY
STANDING BUILDINGS
SURVEY REPORT

DRAWING 3
PHASE 1 SECTIONS

Survey Date 09/05/98
Surveyor - A.F.B.
Drawing No.
Drawn by - A.F.B.

Figure 24. Standing Building Survey. Drawing 3. Phase 1 sections.

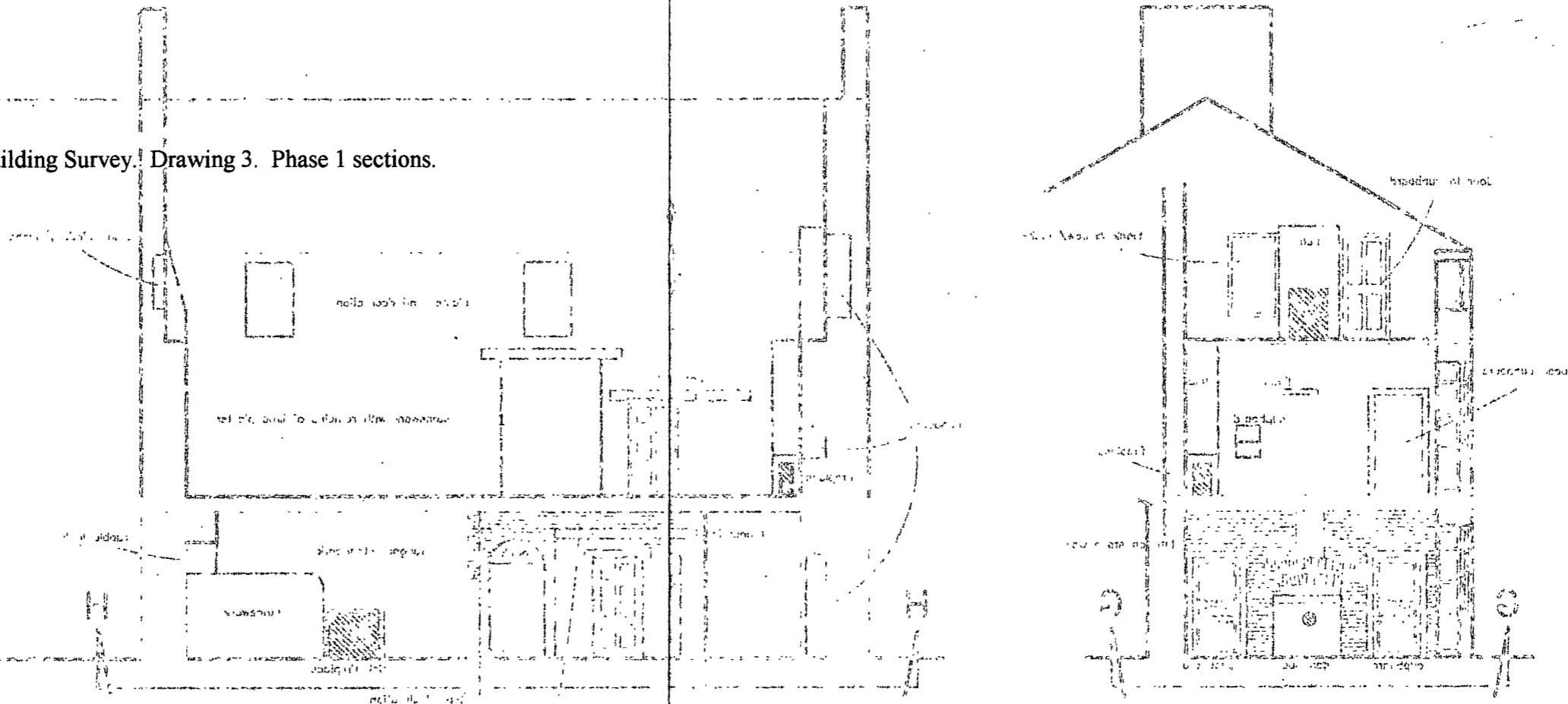

Detail & (ms)

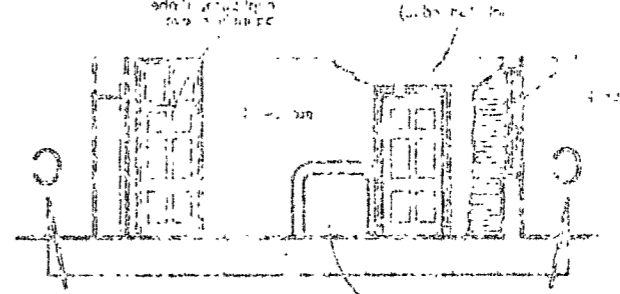

RICHMOND FRIARY
 STANDING BUILDINGS
 SURVEY REPORT
 DRAWING 3
 PHASE 1 SECTIONS
 Drawn by - A.R.
 Drawing No. - A.R.
 Surveyor - A.R.
 Survey Date 05/03/98