

8.0 Appendix 1 ~ List of Contexts.

Context	Description	Extent	Depth
Trench 1.			
1000	Unstratified		
1001	Fill: dark grey-black clayey silt	2.00 x 1.00m	0.06-0.15m
1002	Cut: incomplete, moderate sided, concave based	2.00 x 1.00m	0.06-0.15m
1003	Fill: mid brownish red slightly silty clay, moderate limestone fragments	1.00 x 0.85m	0.12M
1004	Cut: oval, moderate sided, concave based	1.00 x 0.85m	0.12m
1005	Fill: mid brownish red silty clay	0.80 x 0.50m	0.40m
1006	Cut: irregular, steep sided, irregular based	0.80 x 0.50m	0.40m
1007	Fill: mid reddish brown silty clay	0.65 x 0.55m	0.30m
1008	Cut: irregular, steep sided, flat based	0.65 x 0.55m	0.45m
1009	Fill: brick rubble, cement powder, sand, modern drain pipes	Trench	0.58m
1010	Cut: incomplete	Trench	0.58m
1011	Structure: poured concrete foundation	2.30m N-S	0.10-0.30m
1012	Cut: incomplete	2.50m N-S	0.40m
1013	Deposit: natural limestone bed	Trench	NS
1014	Fill: mid greyish brown slightly clayey sand	0.40 x 0.40m	0.15m
1015	Fill: mid brownish red silty clay	Ø 0.30m	0.05m
1016	Cut: circular, moderate sided, flat based	Ø 0.30m	0.05m
1017	Fill: mid brownish red with dark brown laminations clayey sand	0.60 x 0.40m	0.30m
1018	Cut: incomplete	0.60 x 0.40m	0.30m
1019	Deposit: dark brown sandy silt	0.56m N-S	0.15m
1020	Fill: rubble, sand, cement powder	0.50m N-S	0.40m
1021	Deposit: rubble, brick, sand, concrete, cobbles, 1 large sandstone block	0.55m N-S	0.15m
1022	Deposit: mid grey sand and concrete powder	1.20m N-S	0.05m
1023	Structure: modern red brick surface	1.20m N-S	0.05m
1024	Structure: red brick wall foundation	2.00m N-S	0.45m
Trench 2			
2000	Deposit: light grey concrete	Trench	0.04-0.09m
2001	Deposit: dark grey medium & large cobbles in sandy silt matrix	Trench	0.06-0.10m
2002	Deposit: light tan brown crushed sandy mortar	Trench	0.10m
2003	Fill: mixed red brown & mid grey sandy clay & clayey sandy silt	>0.70 x >0.16m	>0.20m
2004	Structure: sandstone & mortar wall	0.53 x >0.45m	>0.35m
2005	Cut: semicircular, steep sided, unseen base	>0.55 x >0.70m	>0.20m
2006	Deposit: dark grey brown sandy clayey silt	Trench	0.15m
2007	Fill: dark brown silty sand	>0.92 x 0.36m	0.17m max.
2008	Cut: irregular, steep sided, concave based	>0.92 x 0.36m	0.17m max.
2009	Deposit: pink brown, light pink brown, dark brown, light yellow brown clayey sand, sand, clay.	Trench	>1.05m
2010	Fill: variable pink brown, dark grey brown & light tan sandy clay, sandy clayey silt & mortar	? x 0.60m	0.21m max.
2011	Cut: not seen in plan, irregular sided, flat based	? x 0.60m	0.21m max.

9.0 Appendix 2 ~ Archive Index.

9.1 Drawing Register.

No.	Description	Scale	Sheet Size	Drawn By	Date
1	Tr2. Plan	1:20	A3	DS	21/01/04
2	Tr1. Pre-ex plan	1:20	A3	MV	21/01/04
3	Tr1. After (1001) exc.	1:20	A3	MV	21/01/04
4	Tr1. ½ Sect. Postholes	1:20	A3	MV	21/01/04
5	Pit [1004] ½ Sect.	1:10	A3	MV	21/01/04
6	P/H [1008] ½ Sect.	1:10	A3	MV	21/01/04
7	P/H [1006] ½ Sect.	1:10	A3	MV	21/01/04
8	P/H [1016] ½ Sect.	1:10	A3	MV	22/01/04
9	Tr1. East F. Sect.	1:10	A3	MV	22/01/04
10	Tr2. East F. Sect.	1:20	A3	DS	22/01/04
11	Tr2. South F. Sect.	1:10	A3	DS	22/01/04
12	Tr1. After full exc.	1:20	A3	MV	22/01/04

9.2 Photographic Register.

Frame	Description	View	Scale	Initials/Date
Film 1, B & W, 35mm				
1	IDENTIFICATION SHOT	N/A	N/A	DS 20/01/04
2	IDENTIFICATION SHOT	N/A	N/A	DS 20/01/04
3	TR1 AFTER CLEANING	N	1M	DS 21/01/04
4	"	"	"	"
5	"	"	"	"
6	TR2 AFTER CLEANING	E	1M	DS 21/01/04
7	"	"	"	"
8	"	"	"	"
9	TR2 SOUTH FACING SECTION	N	1M	DS 21/01/04
10	"	"	"	"
11	"	"	"	"
12	TR1 PIT [2003] ½ SECTION	S	0.5M	DS 21/01/04
13	"	"	"	"
14	"	"	"	"
15	TR1 POSTHOLE [1008] ½ SECTION	S	0.5M	DS 21/01/04
16	"	"	"	"
17	"	"	"	"
18	TR1 POSTHOLE [1006] ½ SECTION	S	0.5M	DS 21/01/04
19	"	"	"	"
20	"	"	"	"
21	SECTION DRW. NO.9	W	0.5M	DS 21/01/04
22	"	"	"	"
23	"	"	"	"
24	TR2 ROBBER TRENCH [2011]	W	0.5M	DS 22/01/04
25	"	"	"	"
26	"	"	"	"
27	TR1 POSTHOLE [1008]	N	0.5M	DS 22/01/04
28	"	"	"	"
29	"	"	"	"
Film 2, Digital				

1	IDENTIFICATION SHOT	N/A	N/A	DS 20/01/04
2	IDENTIFICATION SHOT	N/A	N/A	DS 20/01/04
3	TR1 AFTER CLEANING	N	1M	DS 21/01/04
4	“	“	“	“
5	“	“	“	“
6	TR2 AFTER CLEANING	E	1M	DS 21/01/04
7	“	“	“	“
8	“	“	“	“
9	TR2 SOUTH FACING SECTION	N	1M	DS 21/01/04
10	“	“	“	“
11	“	“	“	“
12	TR1 PIT [2003] ½ SECTION	S	0.5M	DS 21/01/04
13	“	“	“	“
14	“	“	“	“
15	TR1 POSTHOLE [1008] ½ SECTION	S	0.5M	DS 21/01/04
16	“	“	“	“
17	“	“	“	“
18	TR1 POSTHOLE [1006] ½ SECTION	S	0.5M	DS 21/01/04
19	“	“	“	“
20	“	“	“	“
21	SECTION DRW. NO.9	W	0.5M	DS 21/01/04
22	“	“	“	“
23	“	“	“	“
24	TR2 ROBBER TRENCH [2011]	W	0.5M	DS 22/01/04
25	“	“	“	“
26	“	“	“	“
27	TR1 POSTHOLE [1008]	N	0.5M	DS 22/01/04
28	“	“	“	“
29	“	“	“	“
Film 3, Digital				
1	TR2 VIEW BEFORE EXTRA MACHINING	W	1M	MV 20/01/04
2	TR1 AFTER INITIAL CLEAN	S	1M	MV 20/01/04
3	“	“	“	“
4	TR1 PIT [1003]	E	0.5M	MV 21/01/04
5	TR1 POSTHOLE [1008]	W	0.5M	MV 21/01/04
6	TR1 POSTHOLE [1006]	S	0.5M	MV 21/01/04
7	TR1 GENERAL SHOT	N	1M	DS 21/01/04
8	TR2 AFTER CLEANING	E	1M	DS 21/01/04
9	TR2 SOUTH FACING SECT.	N	1M	DS 21/01/04
10	TR1 ½ SECTIONED PIT [1003]	S	0.5M	MV 22/01/04
11	TR1 ½ SECTIONED POSTHOLE [1008]	S	0.5M	DS 22/01/04
12	TR2 WALL	N	0.5M	DS 22/01/04
13	TR1 SECTION DRAWING NO.9	W	0.5M	DS 22/01/04
14	“	“	“	“
15	TR2 ROBBER TRENCH [2011]	W	1M	DS 22/01/04
16	TR1 POSTHOLE [1008]	N	0.5M	DS 22/01/04
17	GENERAL SITE SHOT	E	N/A	“
18	“	E	N/A	“
19	“	NE	N/A	“
20	“	SW	N/A	“

10.0 Appendix 3 ~ Finds Assessment Report.

Alan Vince¹.

Eleven pieces of pottery and a piece of animal bone were recovered from an archaeological evaluation at Finkle Street, Knaresborough, North Yorkshire, carried out by *On-Site Archaeology* (Site Code OSA04 E02).

The finds range in date from the medieval period to the 19th century.

10.1 Description.

10.1.1 Pottery.

Ceramic Building Material.

A small fragment of flat roof tile was recovered from context 1003. The fabric is very fine textured with quartz and some muscovite silt visible in the groundmass. The tile has sooting on one face, suggesting that it was used on a roof above an open hall in which the smoke was allowed to rise to the roof.

Medieval.

Two sherds of medieval pottery and one sliver of pottery or glazed roof tile were recovered from context 2006. One of the sherds has a light-firing fabric and contains numerous rounded dense white clay pellets up to 3.0mm across. There were few other visible inclusions and the groundmass was moderately micaceous. These characteristics suggest that the sherd was a Coal Measures Whiteware (CMW), a type produced at a number of centres in Yorkshire, Co Durham and the Midlands. Without further study it is not possible to say where this sherd was produced. This sherd has a copper-green glaze. CMW is predominantly a high and late medieval ware, produced between c.1250 and c.1500. The second sherd has a dark grey fabric with few inclusions larger than 0.1mm across. The groundmass is silty with abundant muscovite mica laths. The vessel had an external lead glaze which appears green because it was fired in a reducing atmosphere. The third piece is a fragment of tile or pot with one flat surface. It has a fabric tempered with abundant rounded and subangular quartz sand, probably of Permo-Triassic origin and has spots of external glaze. As a group these sherds are probably of late 13th to late 15th century date.

A sherd of Northern Gritty ware was recovered from context 1003. This ware contains large fragments of sandstone, in this case probably of lower Carboniferous Millstone Grit origin. The sherd has a single splash of external plain lead glaze. Northern Gritty wares were probably made at numerous sites to the west of the vale of York and requires further study to establish its chronology and sources. This sherd, however, is a featureless body sherd and it is doubtful if even after this future study it could be closely dated.

¹ 25West Parade, Lincoln, LN1 1NW

Post-medieval.

A fragment of a Staffordshire Mottled ware tankard was found in context 2001 and another fragment of Staffordshire Mottled ware, possibly from a jar, was present in context 1001. This ware was first produced in the late 17th or very early 18th century and continued to be produced to the end of the 18th or early 19th century.

Early Modern.

Six sherds of 19th-century pottery were recovered from context 1001. As a group, they probably date to the mid/late 19th century. The wares present (Table 1) are all factory products made in a number of centres throughout the country.

Table 1.

Code	Name
CONP	English or Continental Porcelain
NCBW	Buffware
TPW	Transfer-printed ware
WHITE	Miscellaneous 19 th /20 th -century whitewares

10.2 Animal bone.

A single fragment of animal bone was recovered from context 2006.

10.3 Assessment.

The finds from context 2006 indicate medieval activity in the area. The sherds are not particularly large or fresh but probably indicate high to late medieval occupation on the site.

Context 2001 must date to the early 18th century or later and context 1001 must date to the mid 19th century or later. None of the finds warrants further work at present although it is clear that the pottery supply to medieval Knaresborough requires further study which could include these finds.

Appendix A.

Context	Cname	Form	Nosh	NoV	Weight	Description	Subfabric	Part	class
1001	NCBW	JUG	3	3	26	INDUSTRIAL SLIP		BS	POTTERY
1001	STMO	JAR	1	1	6			BS	POTTERY
1001	TPW	PLATE	1	1	6	WILLOW PATTERN		BS	POTTERY
1001	WHITE	PLATE	1	1	3			BS	POTTERY
1001	CONP	CUP	1	1	1			BS	POTTERY
2001	STMO	TANK	1	1	0.5			BS	POTTERY
2006	ANBN		1	1	2			BS	ANBN
2006	MEDLOC	JUG	1	1	5	PLAIN EXT GL	FINE MICACEOUS GROUNDMASS;FEW LARGE INCLUSIONS	BS	POTTERY
2006	CMW	JUG	1	1	10	EXT CUGL	MICACEOUS GROUNDMASS	BS	POTTERY
2006	MTIL?	?	1	1	0.5	SPOTS OF BROWN GL	SUBANGULAR ROUNDED Q <0.3MM FE-STAINING	BS	POTTERY

11.0 Appendix 4 ~ The Plates.

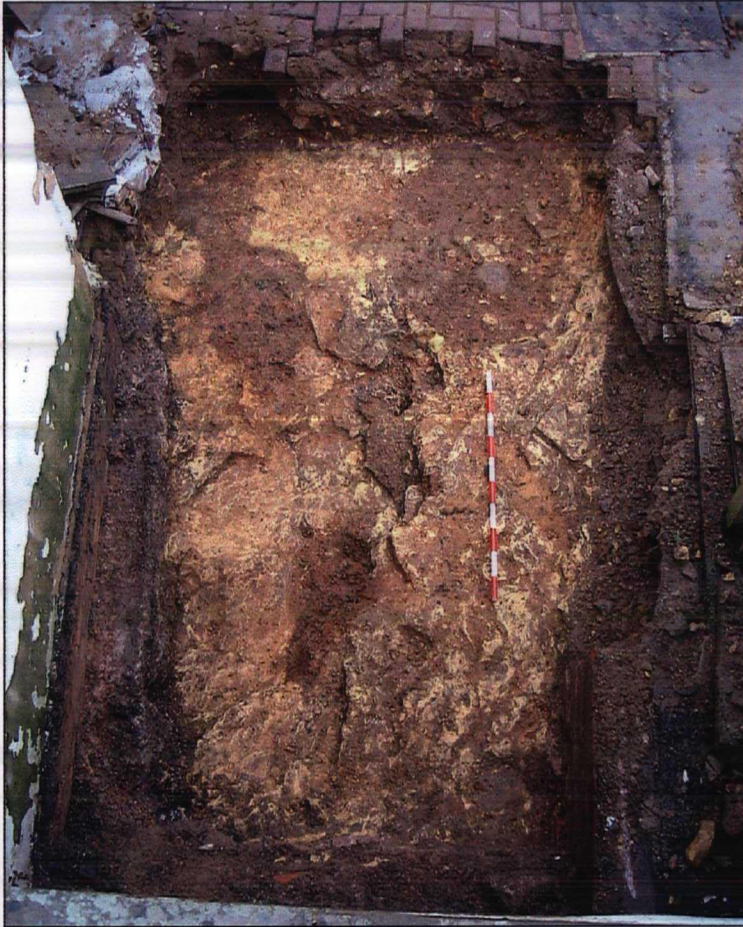

Plate 1. Trench 1, showing features cutting natural prior to excavation, looking north. (Scale of 1m).



Plate 2. Trench 1, showing half sectioned pit [1004] & fill (1003), looking south. (Scale of 0.5m).



Plate 3. Trench 2, overall view of trench looking east. (Scale of 1m).

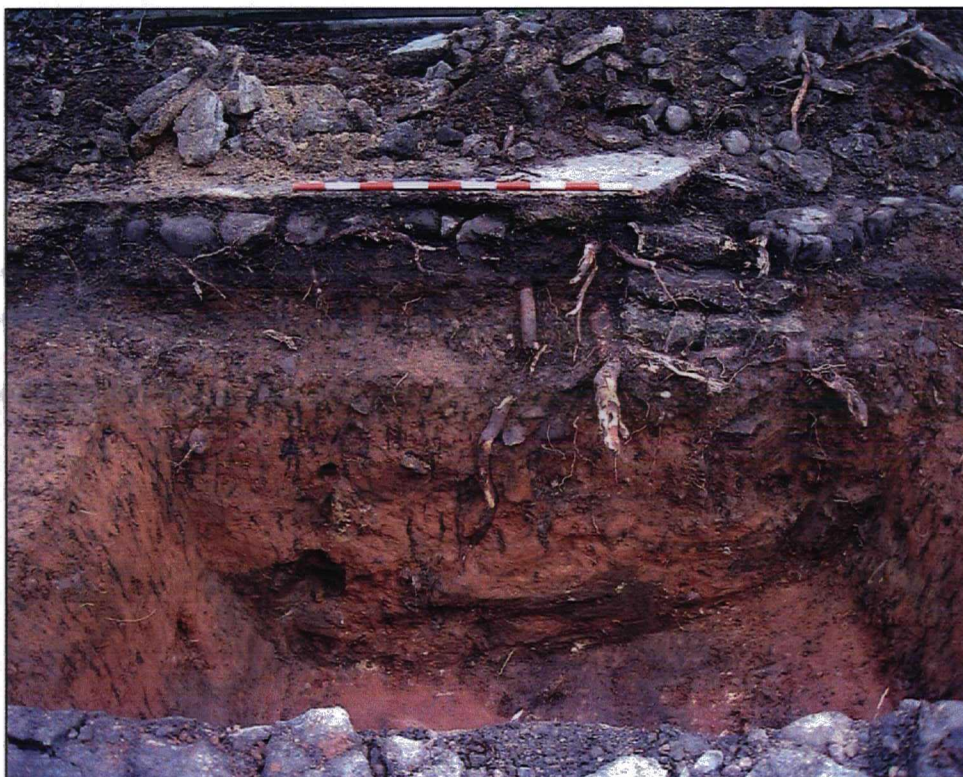

Plate 4. Trench 2, south facing section. (Scale of 1m).