



**BUILDING RECORDING**

**VOLUME II: APPENDIX**

**BERWICK INFIRMARY,  
BERWICK-UPON-TWEED,  
NORTHUMBERLAND**

prepared for

Lichfields on behalf of Northumbria  
Healthcare NHS Foundation Trust

NAA 20/103  
December 2020

QUALITY ASSURANCE	
Project Number	2053
Report Number	20-103
Manager	Penny Middleton
Draft	Kate Chapman
Graphics	Kate Chapman, Damien Ronan
Edit	Helen Devonshire
Authorised	Penny Middleton
<i>Issue 1</i>	04-12-2020
<i>Issue 2</i>	

## Disclaimer

This document has been prepared in good faith on the basis of information available at the date of publication without any independent verification for the exclusive use and benefit of the named client and for the sole purpose for which it is provided. Northern Archaeological Associates does not guarantee the accuracy, reliability, completeness, or currency of the content of this document nor its usefulness in achieving any purpose. This document is not intended to nor should it be relied upon by any third party. Northern Archaeological Associates accepts no responsibility nor liability should this document be used for any alternative purpose other than for which it is intended nor to any third party. Northern Archaeological Associates will not be liable for any loss, damage, cost, or expense incurred or arising by reason of any person using or relying on information in this document.

Author Kate Chapman, BA (Hons), MA (York); Lydia Loopesko, BA, MA (York)  
 Photographs Lydia Loopesko, BA, MA (York); Kate Chapman, BA (Hons), MA (York)  
 Illustrations Kate Chapman, BA (Hons), MA (York); Damien Ronan

Client Lichfields on behalf of Northumbria Healthcare NHS Foundation Trust  
 Location Berwick Infirmary, Infirmary Square, Berwick-upon-Tweed, Northumberland  
 District Berwick, Northumberland  
 Planning Ref 20/00665/FUL and 20/01882/FUL  
 Grid Ref NT 399792 653363  
 HER No 25418  
 OASIS Ref northern1-409423  
 Dates of Fieldwork 4 – 5 November 2020

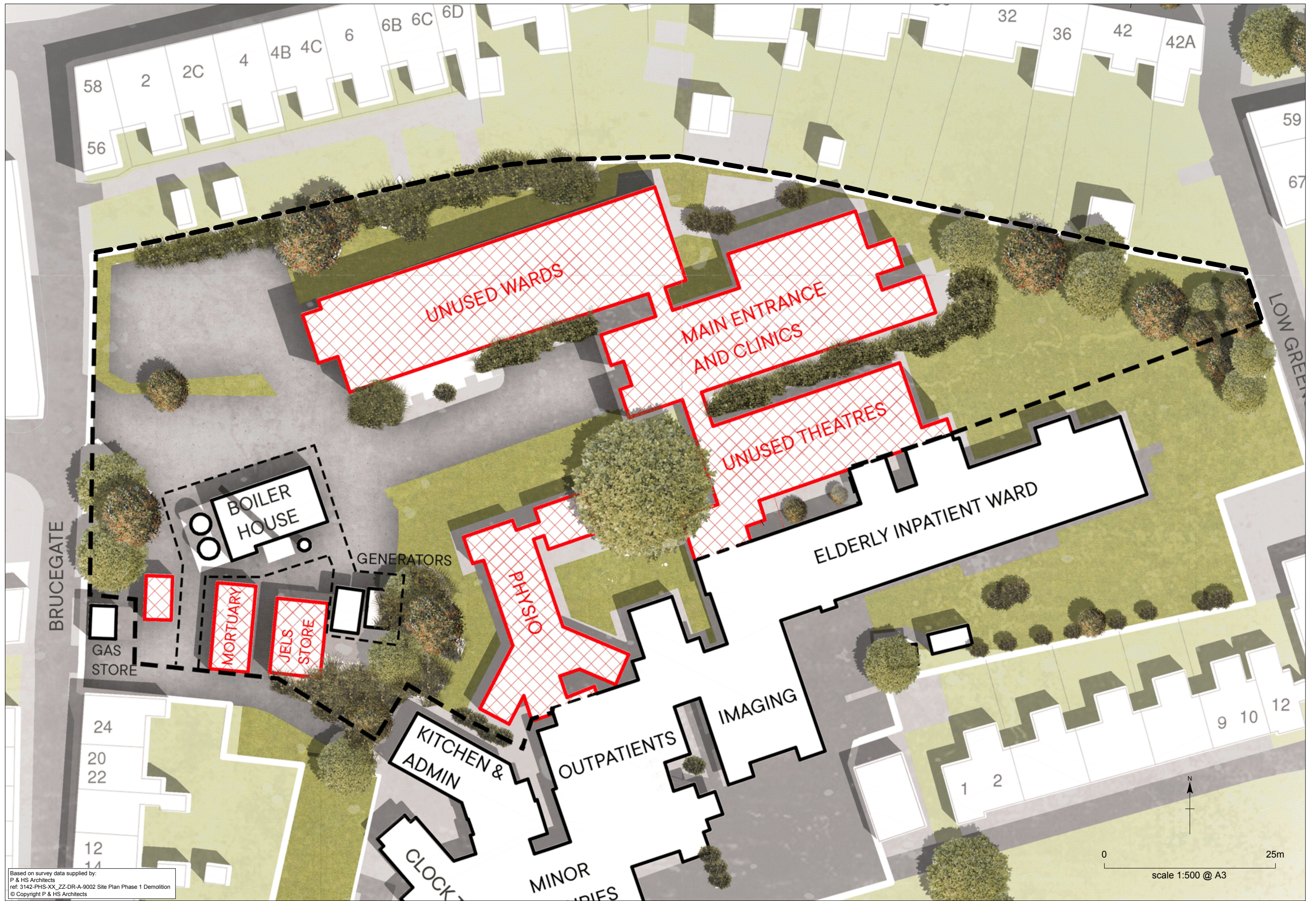

Based on survey data supplied by:  
 P & HS Architects  
 ref: 3142-PHS-XX\_ZZ-DR-A-9002 Site Plan Phase 1 Demolition  
 © Copyright P & HS Architects  
 ©NAA 2020

Berwick Infirmary: Phase I demolition plan

Figure 2



Based on survey data supplied by:  
 Northumbria Healthcare NHS Foundation Trust  
 © Copyright Northumbria Healthcare NHS Foundation Trust

©NAA 2020

Berwick Infirmary: plan showing building, room and principal elevation numbers

Figure 3

Jane Richardson Ward 1000

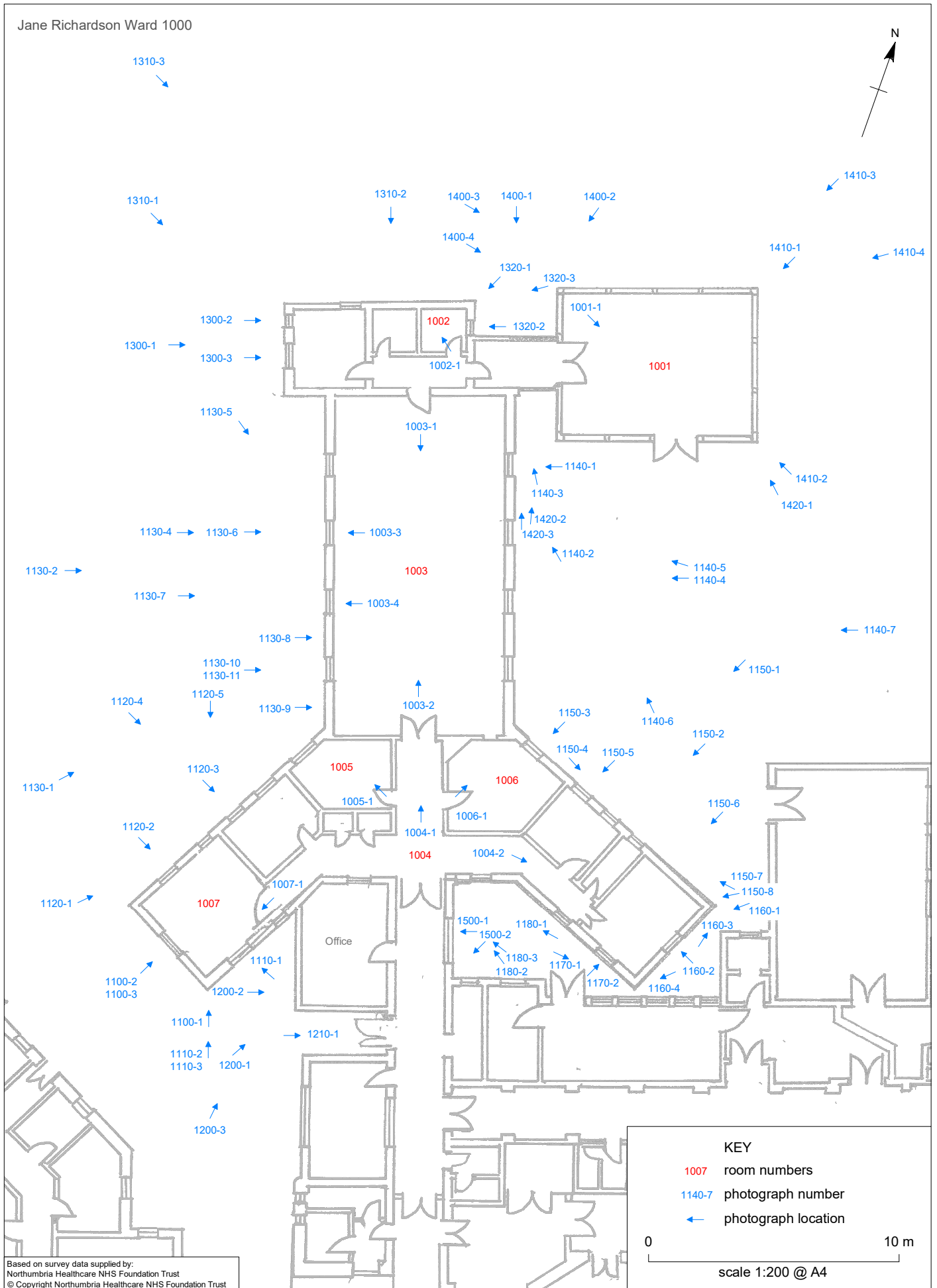

Based on survey data supplied by:  
 Northumbria Healthcare NHS Foundation Trust  
 © Copyright Northumbria Healthcare NHS Foundation Trust

©NAA 2020

Berwick Infirmary: Jane Richardson Ward (1000) photograph locations

Figure 4

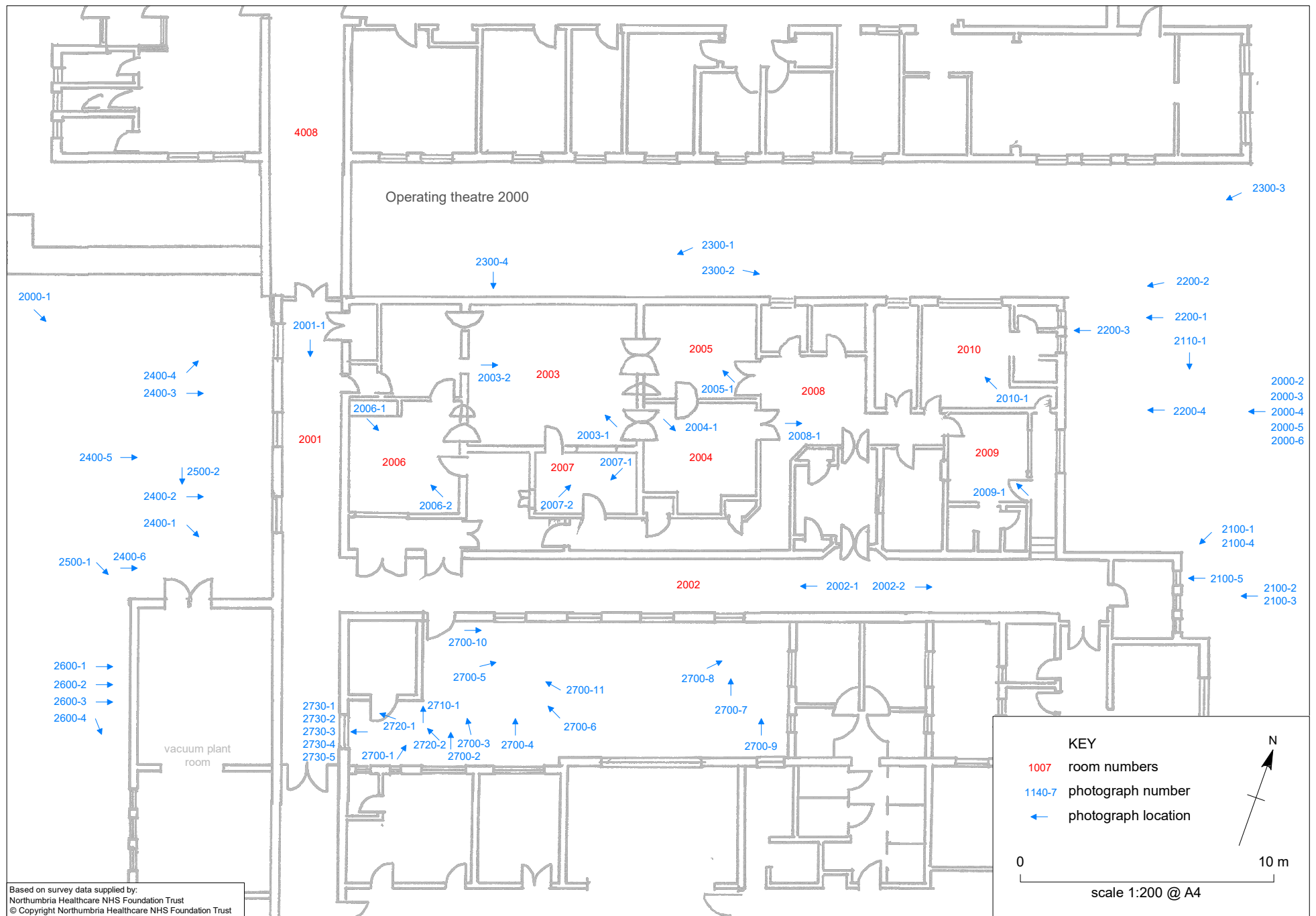

Based on survey data supplied by:  
 Northumbria Healthcare NHS Foundation Trust  
 © Copyright Northumbria Healthcare NHS Foundation Trust  
 ©NAA 2020

Berwick Infirmary: operating theatre (2000) photograph locations

Figure 5



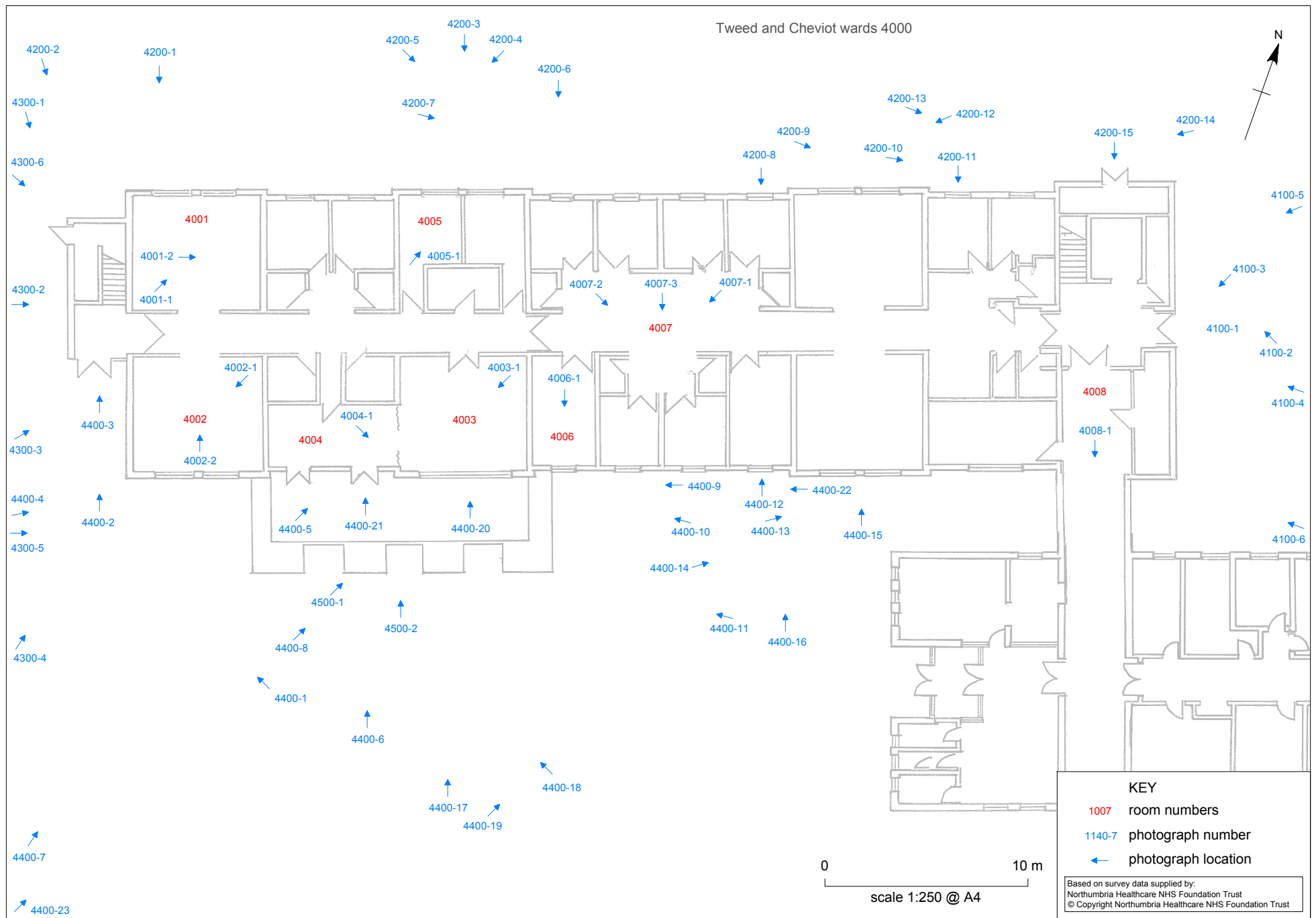

Berwick Infirmary: Tweed and Cheviot wards (4000) photograph locations

Figure 7



Ancillary buildings: JELS store 5000, Mortuary 6000, Garage 7000 and Boiler house 8000

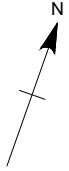
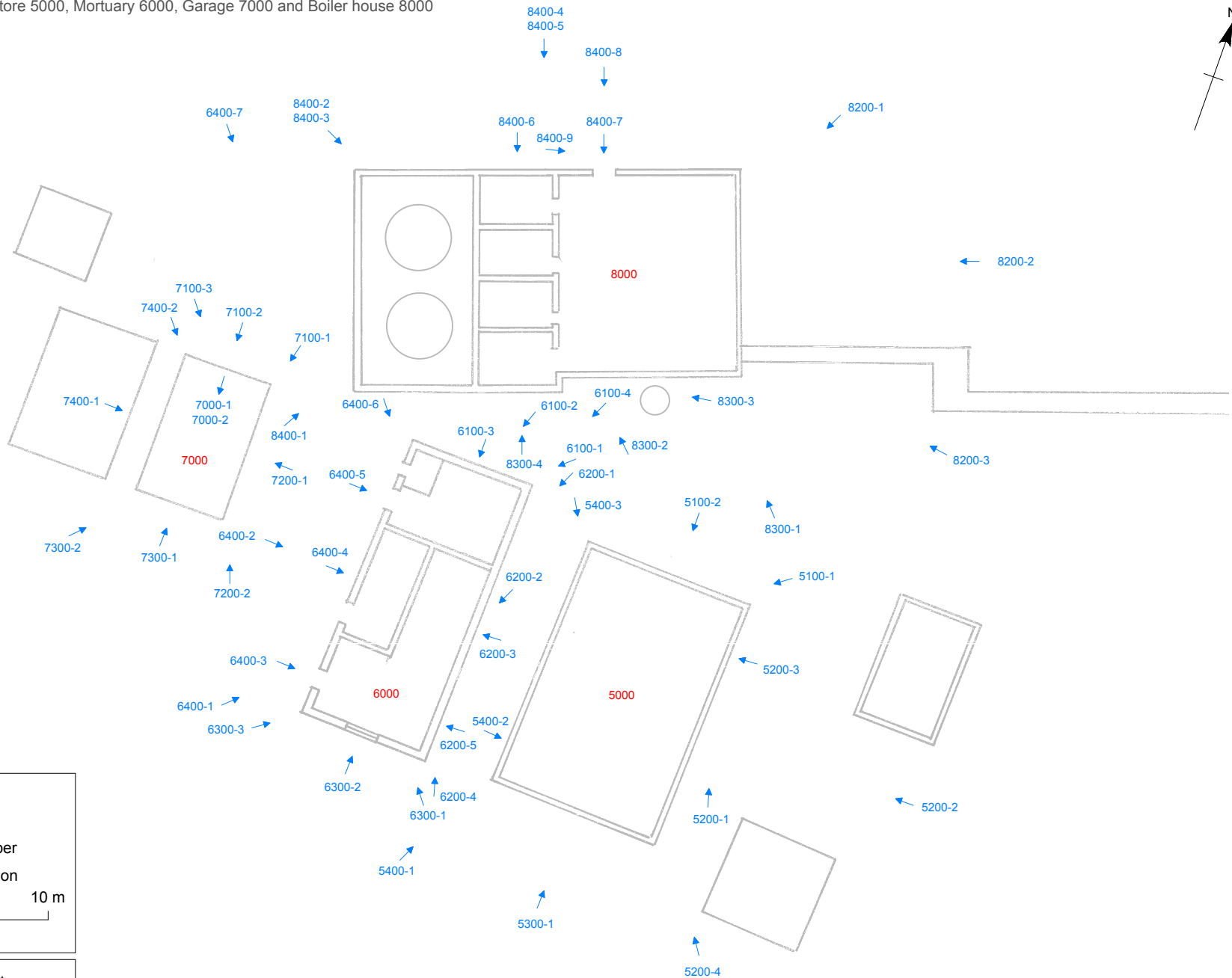

**KEY**

- 1007 room numbers
- 1140-7 photograph number
- ← photograph location

0 ————— 10 m

scale 1:250 @ A4

Based on survey data supplied by:  
 Northumbria Healthcare NHS Foundation Trust  
 © Copyright Northumbria Healthcare NHS Foundation Trust

Berwick Infirmary: ancillary buildings (5000), (6000), (7000) and (8000), photograph locations

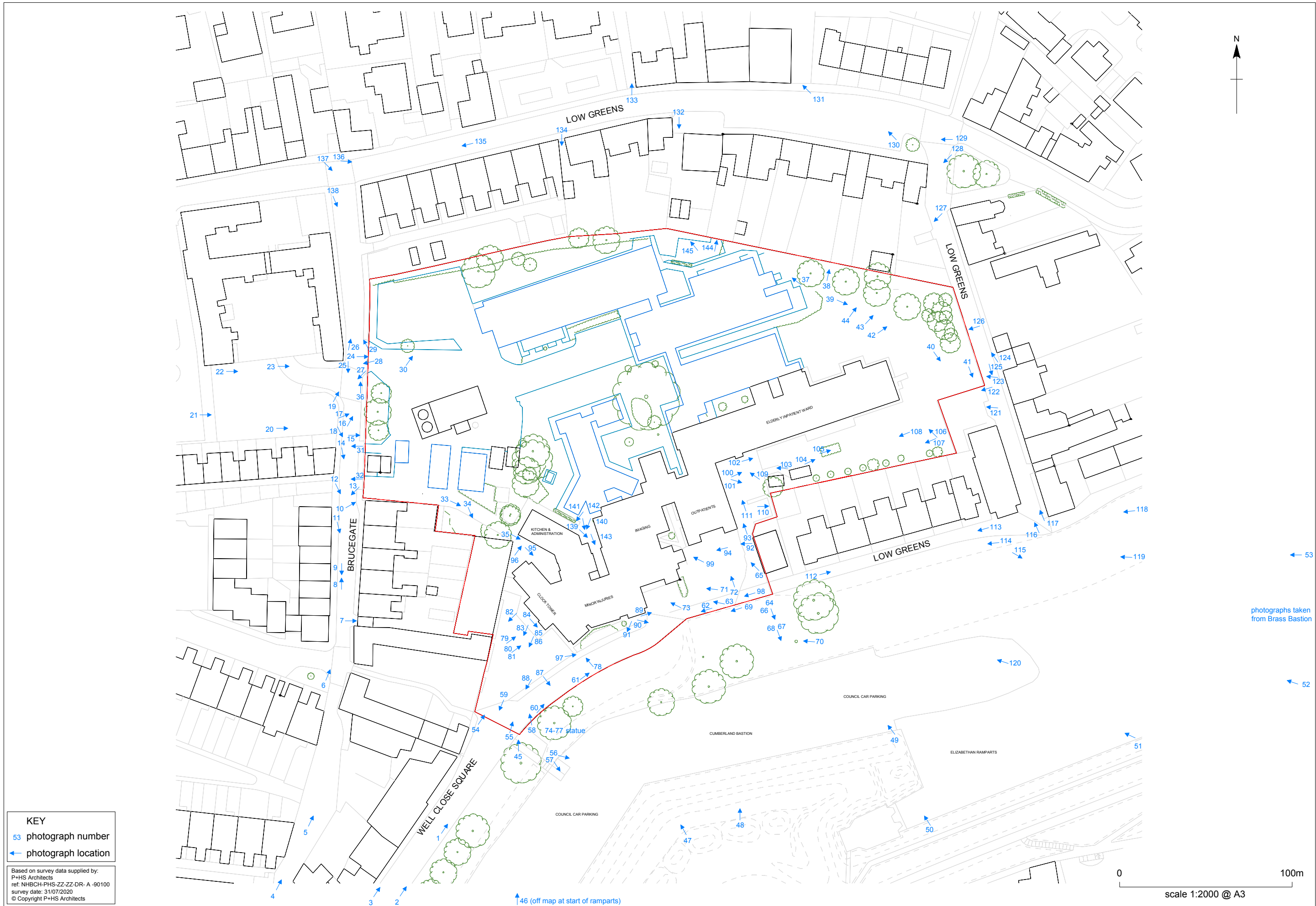

**KEY**  
 53 photograph number  
 ← photograph location

Based on survey data supplied by:  
 P+HS Architects  
 ref: NHBCH-PHS-ZZ-ZZ-DR-A-90100  
 survey date: 31/07/2020  
 © Copyright P+HS Architects

©NAA 2020

Berwick Infirmary: setting photographs

Figure 9

## Berwick Infirmary, Berwick-upon-Tweed, Northumberland

### Photographic Catalogue

Image no.	Building	Elevation	Direction	Description	Photographer	Date
1001_1	1000	1001	SE	Inside of gym	LL	29/10/2020
1002_1	1000	1002	NW	Inside of store from corridor	LL	29/10/2020
1003_1	1000	1003	S	View down physiotherapy room	LL	29/10/2020
1003_2	1000	1003	N	View down physiotherapy room	LL	29/10/2020
1003_3	1000	1003	W	Window with vent	LL	29/10/2020
1003_4	1000	1003	W	Window without vent	LL	29/10/2020
1004_1	1000	1004	N	Entrance to Physiotherapy room	LL	29/10/2020
1004_2	1000	1004	E	Corridor	LL	29/10/2020
1005_1	1000	1005	NW	Consulting room	LL	29/10/2020
1006_1	1000	1006	NE	Consulting room	LL	29/10/2020
1007_1	1000	1007	W	Oral surgery	LL	29/10/2020
1100_1	1000	1100	NW	View of south corner of building	LL	28/10/2020
1100_2	1000	1100	NE	Blocked window on south-west elevation	LL	28/10/2020
1100_3	1000	1100	NE	Blocked window on south-west elevation	LL	28/10/2020
1110_1	1000	1110	W	East elevation of south-west arm of building	LL	28/10/2020
1110_2	1000	1110	NW	View of south corner of building	LL	28/10/2020
1110_3	1000	1110	N	South corner of building	LL	28/10/2020
1120_1	1000	1120	E	View down north-west elevation	LL	28/10/2020
1120_2	1000	1120	SE	Window in north-west elevation	LL	28/10/2020
1120_3	1000	1120	SE	Window in north-west elevation	LL	28/10/2020
1120_4	1000	1120	SE	North-west elevation	LL	28/10/2020
1120_5	1000	1120	S	North-west elevation	LL	28/10/2020
1130_1	1000	1130	NE	View down west elevation	LL	28/10/2020
1130_10	1000	1130	E	Sash horns	KC	28/10/2020
1130_11	1000	1130	E	Window on south end of west elevation	LL	28/10/2020
1130_2	1000	1130	E	Window in west elevation	LL	28/10/2020
1130_3	1000	1130	E	West elevation	LL	28/10/2020
1130_4	1000	1130	E	Window in west elevation	LL	28/10/2020
1130_5	1000	1130	SE	View down west elevation	LL	28/10/2020
1130_6	1000	1130	E	Window in west elevation	LL	28/10/2020
1130_7	1000	1130	E	West elevation	KC	28/10/2020
1130_8	1000	1130	E	Plaque below eaves	KC	28/10/2020
1130_9	1000	1130	E	Plaque below eaves	KC	28/10/2020
1140_1	1000	1140	W	Window at north end of east elevation	LL	28/10/2020
1140_2	1000	1140	NW	North end of east elevation	LL	28/10/2020
1140_3	1000	1140	NW	North end of east elevation	LL	28/10/2020
1140_4	1000	1140	W	East elevation	LL	28/10/2020
1140_5	1000	1140	W	East elevation	LL	28/10/2020
1140_6	1000	1140	NW	View down east elevation	LL	28/10/2020
1140_7	1000	1140	W	East elevation	LL	28/10/2020
1150_1	1000	1150	SW	North-east elevation	LL	28/10/2020
1150_2	1000	1150	SW	North-east elevation	LL	28/10/2020

Image no.	Building	Elevation	Direction	Description	Photographer	Date
1150_3	1000	1150	SW	Window in north-east elevation	LL	28/10/2020
1150_4	1000	1150	SE	Blocked window in north-east elevation	LL	28/10/2020
1150_5	1000	1150	SW	Blocked window in north-east elevation	LL	28/10/2020
1150_6	1000	1150	SW	Window on south end of north-east elevation	LL	28/10/2020
1150_7	1000	1150	W	Look down north-east elevation	LL	28/10/2020
1150_8	1000	1150	W	West corner of building	LL	28/10/2020
1160_1	1000	1160	S	West corner of building	LL	28/10/2020
1160_2	1000	1160	NW	Window in south-east elevation	LL	28/10/2020
1160_3	1000	1160	N	View of north corner of elevation	LL	28/10/2020
1160_4	1000	1160	W	View of south corner of elevation	LL	28/10/2020
1170_1	1000	1170	E	South corner of building	LL	28/10/2020
1170_2	1000	1170	NE	Window in south-west elevation	LL	28/10/2020
1180_1	1000	1180	NW	South elevation	LL	28/10/2020
1180_2	1000	1180	NE	East corner of south elevation	LL	28/10/2020
1180_3	1000	1180	NE	East corner of south elevation	LL	28/10/2020
1200_1	1000	1200	NE	Corner of addition	LL	28/10/2020
1200_2	1000	1200	E	West elevation of addition	LL	28/10/2020
1200_3	1000	1200	N	View of 1000 and addition	LL	28/10/2020
1210_1	1000	1210	E	South elevation of addition	LL	28/10/2020
1300_1	1000	1300	E	West elevation of addition	LL	28/10/2020
1300_2	1000	1300	E	Window in west elevation	LL	28/10/2020
1300_3	1000	1300	E	Window in west elevation	LL	28/10/2020
1310_1	1000	1310	SE	North-west corner of addition	LL	28/10/2020
1310_2	1000	1310	S	North elevation	LL	28/10/2020
1310_3	1000	1310	SE	Ensemble view from car park	LL	29/10/2020
1320_1	1000	1320	SW	North-east corner of elevation	LL	28/10/2020
1320_2	1000	1320	W	Window on east elevation	KC	28/10/2020
1320_3	1000	1320	SW	East elevation	KC	28/10/2020
1400_1	1000	1400	S	Passage to gym	LL	28/10/2020
1400_2	1000	1400	SE	North elevation of gym	LL	28/10/2020
1400_3	1000	1400	SE	North-west corner of gym	LL	28/10/2020
1400_4	1000	1400	SE	North-west corner of gym	LL	28/10/2020
1410_1	1000	1410	SW	North-east corner of gym	LL	28/10/2020
1410_2	1000	1410	NW	South-east corner of gym	LL	28/10/2020
1410_3	1000	1410	SW	Gym and building	LL	29/10/2020
1410_4	1000	1410	SW	Gym and building	LL	29/10/2020
1420_1	1000	1420	NW	South-east corner of gym	LL	28/10/2020
1420_2	1000	1420	N	South elevation of gym	LL	28/10/2020
1420_3	1000	1420	N	South elevation of passage	LL	28/10/2020
1500_1	1000	1500	W	Passage to 1000	LL	28/10/2020
1500_2	1000	1500	SW	South corner of passage to 1000	LL	28/10/2020
2000_1	3000	2000	SE	View of 2000 and 3000	LL	28/10/2020
2000_2	2000	2000	W	North-east corner of 2000	LL	29/10/2020
2000_2	2000	2000	W	View of west elevation of building	LL	29/10/2020

Image no.	Building	Elevation	Direction	Description	Photographer	Date
2000_3	2000	2000	W	View of 2000 and 3000	LL	28/10/2020
2000_4	2000	2000	W	View of 2000 and 3000	LL	28/10/2020
2000_5	2000	2000	W	East elevation of 2000	LL	28/10/2020
2000_6	2000	2000	W	View of west elevation of 2000 and 3000	LL	29/10/2020
2001_1	2000	2001	S	Corridor to 2000	LL	29/10/2020
2002_1	2000	2002	E	Entrance to Operating Theatre	LL	29/10/2020
2002_2	2000	2002	E	Entrance to Operating Theatre	LL	29/10/2020
2003_1	2000	2003	NW	Operating Theatre from Endoscopy Room	LL	29/10/2020
2003_2	2000	2003	NE	Operating Theatre from Prep Room	LL	29/10/2020
2004_1	2000	2004	SE	Endoscopy Room from Operating Theatre	LL	29/10/2020
2005_1	2000	2005	NW	Anaesthetics Room from corridor	LL	29/10/2020
2006_1	2000	2006	SE	Prep room towards pack store	LL	29/10/2020
2006_2	2000	2006	NW	Prep room from pack store room	LL	29/10/2020
2007_1	2000	2007	W	West end of scrub room	LL	29/10/2020
2007_2	2000	2007	E	East end of scrub room	LL	29/10/2020
2008_1	2000	2008	E	Corridor from Endoscopy room	LL	29/10/2020
2009_1	2000	2009	NW	Male changing room	LL	29/10/2020
2010_1	2000	2010	NW	Female changing room from east corridor	LL	29/10/2020
2100_1	2000	2100	SW	East elevation of extension	LL	28/10/2020
2100_2	2000	2100	W	East elevation of extension	LL	28/10/2020
2100_3	2000	2100	W	West elevation of addition	LL	29/10/2020
2100_4	2000	2100	NE	North-east corner of addition	LL	29/10/2020
2100_5	2000	2100	W	North window on east elevation	KC	29/10/2020
2110_1	2000	2110	SW	North elevation of extension	LL	28/10/2020
2200_1	2000	2200	W	North end of east elevation	LL	28/10/2020
2200_3	2000	2200	W	Windows on east elevation	LL	29/10/2020
2200_4	2000	2200	W	View of west elevation of building	KC	29/10/2020
2300_1	2000	2300	W	View down north elevation	LL	28/10/2020
2300_2	2000	2300	SE	View down north elevation	LL	28/10/2020
2300_3	2000	2300	SW	North-east corner of 2000	LL	29/10/2020
2300_4	2000	2300	S	Vent on north elevation	KC	29/10/2020
2400_1	3000	2400	E	South end of west elevation	LL	28/10/2020
2400_2	3000	2400	SE	South end of west elevation	LL	28/10/2020
2400_3	3000	2400	E	East elevation	LL	28/10/2020
2400_4	3000	2400	NE	East elevation and passage to 3000	LL	28/10/2020
2400_5	3000	2400	E	West elevation of Operating Theatre	LL	29/10/2020
2400_6	2000	2400	E	West elevation of building	KC	29/10/2020
2500_1	2000	2500	SE	North-west corner	LL	28/10/2020
2500_2	2000	2500	S	North elevation	LL	28/10/2020
2600_1	2000	2600	E	West elevation	LL	28/10/2020
2600_2	2000	2600	E	West elevation	LL	28/10/2020
2600_3	2000	2600	E	Building scar at end of 2600	KC	29/10/2020
2600_4	2000	2600	E	West elevation of building	KC	29/10/2020
2700_1	2000	2700	NE	North wall of courtyard W of gate	LL	28/10/2020
2700_10	2000	2700	NE	North wall of courtyard	LL	28/10/2020

Image no.	Building	Elevation	Direction	Description	Photographer	Date
2700_11	2000	2700	N	North wall of courtyard and theatre roof	LL	28/10/2020
2700_2	2000	2700	N	North wall of courtyard W of gate	LL	28/10/2020
2700_3	2000	2700	NW	North wall of courtyard E of gate	LL	28/10/2020
2700_4	2000	2700	N	North wall of courtyard E of gate	LL	28/10/2020
2700_5	2000	2700	NE	North wall of courtyard E of gate	LL	28/10/2020
2700_6	2000	2700	NW	Windows along north courtyard wall	LL	28/10/2020
2700_7	2000	2700	N	Window on east end of north courtyard wall	LL	28/10/2020
2700_8	2000	2700	NE	North-east corner of courtyard	LL	28/10/2020
2700_9	2000	2700	N	East end north courtyard wall	LL	28/10/2020
2710_1	2000	2710	N	North corner of building in courtyard	LL	28/10/2020
2720_1	2000	2720	NW	South wall of building in courtyard	LL	28/10/2020
2720_2	2000	2720	NW	Corner of building in courtyard	LL	28/10/2020
2730_1	2000	2730	W	West wall of courtyard	LL	28/10/2020
2730_2	2000	2730	SW	South-west corner of courtyard	LL	28/10/2020
2730_3	2000	2730	W	West end of courtyard	LL	28/10/2020
2730_4	2000	2730	W	West end of courtyard	LL	28/10/2020
2730_5	2000	2730	W	West end of courtyard and building in corner	LL	28/10/2020
3000_1	3000	3000	SE	Ensemble view from car park	LL	29/10/2020
3000_2	3000	3000	SE	Ensemble view from car park	LL	29/10/2020
3001_1	3000	3001	NE	Gym from hallway	LL	29/10/2020
3002_1	3000	3002	NE	Dayroom from hallway	LL	29/10/2020
3002_2	3000	3002	W	Dayroom kitchen	LL	29/10/2020
3002_3	3000	3002	SE	Dayroom from kitchen to conservatory	LL	29/10/2020
3003_1	3000	3003	E	Community rehab room	LL	29/10/2020
3004_1	3000	3004	SW	Kitchen from doorway	LL	29/10/2020
3005_1	3000	3005	NE	Main entrance	LL	29/10/2020
3005_2	3000	3005	SE	Main entrance	LL	29/10/2020
3110_1	3000	3110	E	View down south elevation from centre	LL	28/10/2020
3110_2	3000	3110	W	View down south elevation from centre	LL	28/10/2020
3110_3	3000	3110	E	View down south elevation from west end	LL	28/10/2020
3110_4	3000	3110	NW	South elevation from east end of 2000	LL	28/10/2020
3110_5	3000	3110	N	Window of south elevation	KC	29/10/2020
3110_6	3000	3110	NE	South elevation	KC	29/10/2020
3120_1	3000	3120	W	East elevation of extension	LL	28/10/2020
3120_2	3000	3120	SW	North and east elevation of extension	LL	28/10/2020
3130_1	3000	3130	SW	North elevation of extension	LL	28/10/2020
3140_1	3000	3140	SW	North-east corner of day clinics	LL	28/10/2020
3140_2	3000	3140	SE	North corner of main entrance and clinics	LL	28/10/2020
3140_3	3000	3140	E	View down north elevation	LL	28/10/2020
3140_4	3000	3140	W	View down north elevation	LL	28/10/2020
3140_5	3000	3140	SE	View down north elevation	LL	28/10/2020
3140_6	3000	3140	S	Door on east end of north elevation	LL	28/10/2020
3140_7	3000	3140	SW	View down north elevation	LL	28/10/2020

Image no.	Building	Elevation	Direction	Description	Photographer	Date
3150_1	3000	3150	E	West elevation of main elevation and clinics	LL	28/10/2020
3150_2	3000	3150	SE	North corner of main entrance and clinics	LL	28/10/2020
3150_3	3000	3150	E	West elevation of main elevation and clinics	LL	28/10/2020
3150_4	3000	3150	E	West elevation of main elevation and clinics	LL	28/10/2020
3160_1	3000	3160	SW	North elevation of main entrance and clinics	LL	28/10/2020
3160_2	3000	3160	W	North elevation of main entrance and clinics	LL	28/10/2020
3160_3	3000	3160	S	North elevation of main entrance and clinics	LL	28/10/2020
3160_4	3000	3160	S	North elevation of main entrance and clinics	LL	28/10/2020
3170_1	3000	3170	SW	View down north elevation	LL	28/10/2020
3170_2	3000	3170	S	Window in north elevation	LL	28/10/2020
3170_3	3000	3170	SW	View down north elevation	LL	28/10/2020
3180_1	3000	3180	E	West elevation of building	LL	28/10/2020
3180_2	3000	3180	E	Windows of east elevation	LL	28/10/2020
3190_1	3000	3190	N	East end of south elevation	LL	28/10/2020
3190_2	3000	3190	N	Window in south elevation	LL	28/10/2020
3190_3	3000	3190	NE	South-west corner of building	LL	28/10/2020
3200_1	3000	3200	S	North-east corner of day clinics	LL	28/10/2020
3200_10	3000	3200	W	East elevation of 3000	LL	29/10/2020
3200_11	3000	3200	SW	East elevation of 3000	LL	29/10/2020
3200_12	3000	3200	SW	Eaves of Main Entrance and Clinics	KC	29/10/2020
3200_2	3000	3200	S	North-east corner of day clinics	LL	28/10/2020
3200_3	3000	3200	NW	North end of east elevation	LL	28/10/2020
3200_4	3000	3200	W	North end of east elevation	LL	28/10/2020
3200_5	3000	3200	W	East elevation	LL	28/10/2020
3200_6	3000	3200	SW	East elevation	LL	28/10/2020
3200_7	3000	3200	W	East elevation	LL	28/10/2020
3200_8	3000	3200	W	East elevation	LL	28/10/2020
3200_9	3000	3200	W	East elevation	LL	28/10/2020
3210_1	3000	3210	S	North wall of conservatory	LL	28/10/2020
3210_2	3000	3210	NW	East elevation	LL	28/10/2020
3210_3	3000	3210	NW	East elevation of extension and conservatory	LL	28/10/2020
3210_4	3000	3210	W	Conservatory	LL	29/10/2020
3300_1	3000	3300	NW	Corridor between buildings	LL	28/10/2020
3300_2	3000	3300	W	Corridor between buildings	LL	28/10/2020
3300_3	3000	3300	W	Corridor foundations	KC	29/10/2020
3310_1	3000	3310	NE	Corridor between 3000 and 2000	LL	29/10/2020
3310_2	3000	3310	SE	Corridor between 3000 and 2001	LL	29/10/2020
3320_1	4000	3320	W	Hallway through elevation	LL	28/10/2020
3330_1	3000	3330	E	View of passage to 4000	LL	28/10/2020
3330_2	3000	3330	E	View down north elevation	LL	28/10/2020
3330_3	3000	3330	E	View down north elevation	LL	28/10/2020

Image no.	Building	Elevation	Direction	Description	Photographer	Date
4001_1	4000	4001	NE	North-east corner of 4-bed room	LL	29/10/2020
4001_2	4000	4001	E	East wall of 4-bed room	LL	29/10/2020
4002_1	4000	4002	SW	South west corner of 4-bed room	LL	29/10/2020
4002_2	4000	4002	N	View from south wall of 4-bed room north across to room 4001	LL	29/10/2020
4003_1	4000	4003	SW	South-west corner of day room looking into 4004	LL	29/10/2020
4004_1	4000	4004	SE	Looking into day room 4003	LL	29/10/2020
4005_1	4000	4005	NE	Kitchen looking through hatch to next room	LL	29/10/2020
4006_1	4000	4006	S	Store room looking south	LL	29/10/2020
4007_1	4000	4007	SW	Old switchboard	LL	29/10/2020
4007_2	4000	4007	SE	Old fittings	LL	29/10/2020
4007_3	4000	4007	S	Old switchboard	LL	29/10/2020
4008_1	4000	4008	S	Hallway to 3000 from 4000	LL	29/10/2020
4100_1	4000	4100	W	Door on east elevation	LL	28/10/2020
4100_2	4000	4100	NW	North corner of east elevation	LL	28/10/2020
4100_3	4000	4100	SW	South corner of east elevation	LL	28/10/2020
4100_4	4000	4100	W	West elevation from path	LL	28/10/2020
4100_5	4000	4100	W	West elevation from garden	LL	28/10/2020
4100_6	4000	4100	W	East elevation of unused ward as seen from east of day clinics	LL	28/10/2020
4200_1	4000	4200	SE	Oblique view of north elevation	LL	28/10/2020
4200_10	4000	4200	SE	View to east end of north elevation	LL	28/10/2020
4200_11	4000	4200	S	Window on north elevation	LL	28/10/2020
4200_12	4000	4200	SW	View down north elevation	LL	28/10/2020
4200_13	4000	4200	SE	East end of north elevation	LL	28/10/2020
4200_14	4000	4200	W	View down north elevation	LL	28/10/2020
4200_15	4000	4200	S	Door on north elevation	LL	28/10/2020
4200_2	4000	4200	SE	Oblique view of west elevation	LL	28/10/2020
4200_3	4000	4200	S	West end of north elevation	LL	28/10/2020
4200_4	4000	4200	SE	North-west end of north elevation	LL	28/10/2020
4200_5	4000	4200	S	Centre of north elevation	LL	28/10/2020
4200_6	4000	4200	SW	View of west end of elevation	LL	28/10/2020
4200_7	4000	4200	SE	View of east end of elevation	LL	28/10/2020
4200_8	4000	4200	S	Door on north elevation	LL	28/10/2020
4200_9	4000	4200	S	Window on north elevation	LL	28/10/2020
4300_1	4000	4300	SE	Oblique view of west elevation	LL	28/10/2020
4300_2	4000	4300	E	East elevation	LL	28/10/2020
4300_3	4000	4300	E	East elevation	LL	28/10/2020
4300_4	4000	4300	NE	East elevation	LL	28/10/2020
4300_5	4000	4300	E	Ward and main entrance from carpark	LL	29/10/2020
4300_6	4000	4300	NE	Eaves of unused ward	KC	29/10/2020
4400_1	4000	4400	NW	Entrance and setting	LL	28/10/2020
4400_10	4000	4400	NW	View down south elevation	LL	28/10/2020
4400_11	4000	4400	NW	View down south elevation	LL	28/10/2020
4400_12	4000	4400	N	Window of south elevation	LL	28/10/2020



Image no.	Building	Elevation	Direction	Description	Photographer	Date
4400_13	4000	4400	E	View down south elevation	LL	28/10/2020
4400_14	4000	4400	NE	View down south elevation	LL	28/10/2020
4400_15	4000	4400	N	Windows on south elevation	LL	28/10/2020
4400_16	4000	4400	N	South elevation	LL	28/10/2020
4400_17	4000	4400	N	South elevation	LL	29/10/2020
4400_18	4000	4400	NW	South-elevation	LL	29/10/2020
4400_19	4000	4400	NE	South-elevation	LL	29/10/2020
4400_2	4000	4400	N	Building entrance	LL	28/10/2020
4400_20	4000	4400	N	Bay windows	LL	29/10/2020
4400_21	4000	4400	N	Door in south elevation	LL	29/10/2020
4400_22	4000	4400	NW	South elevation	LL	29/10/2020
4400_23	4000	4400	NE	Ward from boiler house	LL	29/10/2020
4400_3	4000	4400	N	Entrance doors	LL	28/10/2020
4400_4	4000	4400	NE	South-west corner of buildings	LL	28/10/2020
4400_5	4000	4400	NE	View down south elevation	LL	28/10/2020
4400_6	4000	4400	N	South elevation	LL	28/10/2020
4400_7	4000	4400	NE	Oblique view of south elevation	LL	28/10/2020
4400_8	4000	4400	NE	Oblique view of south elevation	LL	28/10/2020
4400_9	4000	4400	W	View west down south elevation	LL	28/10/2020
4500_1	4000	4500	NE	Planters in front of south elevation	LL	28/10/2020
4500_2	4000	4500	NE	Terrace	LL	29/10/2020
5100_1	5000	5100	SW	North-east corner	LL	29/10/2020
5100_2	5000	5100	S	North elevation	LL	29/10/2020
5200_1	5000	5200	W	East elevation	LL	29/10/2020
5200_2	5000	5200	W	East elevation	LL	29/10/2020
5200_3	5000	5200	W	Window in west elevation	LL	29/10/2020
5200_4	5000	5200	NW	South-east corner of building	LL	29/10/2020
5300_1	5000	5300	N	South elevation of building	LL	29/10/2020
5400_1	5000	5400	NE	South-west corner of building	LL	29/10/2020
5400_2	5000	5400	E	Door in west elevation	LL	29/10/2020
5400_3	5000	5400	SE	North-east corner of building	LL	29/10/2020
6100_1	6000	6100	SW	North elevation of building	LL	29/10/2020
6100_2	6000	6100	S	North elevation of building	LL	29/10/2020
6100_3	6000	6100	S	Window in north elevation	LL	29/10/2020
6100_4	6000	6100	S	North elevation of building	LL	29/10/2020
6200_1	6000	6200	SW	North-east corner of building	LL	29/10/2020
6200_2	6000	6200	SW	South end east elevation	LL	29/10/2020
6200_3	6000	6200	W	North door in east elevation	LL	29/10/2020
6200_4	6000	6200	NW	South-east corner of elevation	LL	29/10/2020
6200_5	6000	6200	W	South door in east elevation	LL	29/10/2020
6300_1	6000	6300	NW	South-east corner of elevation	LL	29/10/2020
6300_2	6000	6300	N	Window in south elevation	LL	29/10/2020
6300_3	6000	6300	NE	South elevation of building	LL	29/10/2020
6400_1	6000	6400	NE	West elevation of building	LL	29/10/2020
6400_2	6000	6400	NE	West elevation of building	LL	29/10/2020

Image no.	Building	Elevation	Direction	Description	Photographer	Date
6400_3	6000	6400	E	South door in west elevation	LL	29/10/2020
6400_4	6000	6400	E	Window in west elevation	LL	29/10/2020
6400_5	6000	6400	E	North door in west elevation	LL	29/10/2020
6400_6	6000	6400	SE	West elevation of building	LL	29/10/2020
6400_7	6000	6400	SE	Mortuary and store from car park entrance	LL	29/10/2020
7000_1	7000	7000	S	Inside of garage	LL	29/10/2020
7000_2	7000	7000	S	Building interior	KC	29/10/2020
7100_1	7000	7100	SW	North-east corner of building	LL	29/10/2020
7100_2	7000	7100	S	North elevation of building	LL	29/10/2020
7100_3	7000	7100	SE	North elevation of building	LL	29/10/2020
7200_1	7000	7200	W	East elevation of building	LL	29/10/2020
7200_2	7000	7200	NW	South-east corner of building	LL	29/10/2020
7300_1	7000	7300	N	South elevation of building	LL	29/10/2020
7300_2	7000	7300	NE	South-west corner of building	LL	29/10/2020
7400_1	7000	7400	E	West elevation of building	LL	29/10/2020
7400_2	7000	7400	SE	North-west corner of building	LL	29/10/2020
8200_1	8000	8200	SW	North-east corner	LL	29/10/2020
8200_2	8000	8200	W	East elevation	LL	29/10/2020
8200_3	8000	8200	NW	South-east corner	LL	29/10/2020
8300_1	8000	8300	N	South elevation	LL	29/10/2020
8300_2	8000	8300	NW	Brick section of south elevation	LL	29/10/2020
8300_3	8000	8300	W	View down south elevation from chimney	LL	29/10/2020
8300_4	8000	8300	N	Brick section of south elevation	LL	29/10/2020
8400_1	8000	8400	NE	South-west corner of building	LL	29/10/2020
8400_2	8000	8400	SW	North-west corner of building	LL	29/10/2020
8400_3	8000	8400	SW	North-west corner of building	LL	29/10/2020
8400_4	8000	8400	S	North elevation	LL	29/10/2020
8400_5	8000	8400	S	North elevation	LL	29/10/2020
8400_6	8000	8400	S	Window in north elevation	LL	29/10/2020
8400_7	8000	8400	S	Door in north elevation	LL	29/10/2020
8400_8	8000	8400	S	Bay windows and doors	LL	29/10/2020
8400_9	8000	8400	SE	View down north elevation	LL	29/10/2020
Setting_1	Setting		NE	Infirmery from end of Well Close Square	LL	28/10/2020
Setting_10	Setting		E	View of end of Brucegate	LL	28/10/2020
Setting_100	Setting		NE	Ward from Outpatient parking	KC	28/10/2020
Setting_101	Setting		E	Building on Low Greens South from Outpatient Car park	KC	28/10/2020
Setting_102	Setting		NE	View down front of ward	KC	28/10/2020
Setting_103	Setting		W	West elevation of Outpatient building	KC	28/10/2020
Setting_104	Setting		NE	View down front of ward	KC	28/10/2020
Setting_105	Setting		E	View down grass in front of ward	KC	28/10/2020
Setting_106	Setting		NW	South-east corner of ward	KC	28/10/2020
Setting_107	Setting		SE	Rear of buildings on Low Greens South from south-east corner of ward	KC	28/10/2020
Setting_108	Setting		W	View down front of ward	KC	28/10/2020

Image no.	Building	Elevation	Direction	Description	Photographer	Date
Setting_109	Setting		NW	Corner of ward and outpatient building	KC	28/10/2020
Setting_11	Setting		SE	View down Brucegate from end of houses	LL	28/10/2020
Setting_110	Setting		E	Rear of buildings on Low Greens South from south-east corner of ward	KC	28/10/2020
Setting_111	Setting		N	Corner of ward and outpatient building	KC	28/10/2020
Setting_112	Setting		E	View down buildings on Low Greens South	KC	28/10/2020
Setting_113	Setting		W	View down buildings on Low Greens South	KC	28/10/2020
Setting_114	Setting		W	View down buildings on Low Greens South	KC	28/10/2020
Setting_115	Setting		S	Battlements from Low Greens South	KC	28/10/2020
Setting_116	Setting		N	View down Low Greens East	KC	28/10/2020
Setting_117	Setting		NW	View down Low Greens East	KC	28/10/2020
Setting_118	Setting		W	View down Low Greens South from west of Low Greens Corner	KC	28/10/2020
Setting_119	Setting		NW	View to Infirmary from grass	KC	28/10/2020
Setting_12	Setting		SE	View down Brucegate from end of houses	LL	28/10/2020
Setting_120	Setting		NW	View to Infirmary from car park	KC	28/10/2020
Setting_121	Setting		W	Ward from Low Greens East	KC	28/10/2020
Setting_122	Setting		W	Ward from Low Greens East	KC	28/10/2020
Setting_123	Setting		W	Garden gate from Low Greens East	KC	28/10/2020
Setting_124	Setting		N	View down Low Greens East	KC	28/10/2020
Setting_125	Setting		S	View down Low Greens East	KC	28/10/2020
Setting_126	Setting		W	View to gardens from Low Greens East	KC	28/10/2020
Setting_127	Setting		SW	Look toward Infirmary from Low Greens East	KC	28/10/2020
Setting_128	Setting		SW	Look toward Infirmary from Low Greens East from Lord's Mount	KC	28/10/2020
Setting_129	Setting		W	View down Low Greens North from Lord's Mount	KC	28/10/2020
Setting_13	Setting		SW	View down Brucegate from end of houses	LL	28/10/2020
Setting_130	Setting		NW	Buildings on Low Greens North	KC	28/10/2020
Setting_131	Setting		NW	Buildings on Low Greens North	KC	28/10/2020
Setting_132	Setting		S	Unused Ward from Low Greens North	KC	28/10/2020
Setting_133	Setting		N	Bell Tower from Low Greens North	KC	28/10/2020
Setting_134	Setting		S	Unused Ward from Low Greens North	KC	28/10/2020
Setting_135	Setting		SW	View down Low Greens North	KC	28/10/2020
Setting_136	Setting		SE	View down Low Greens North	KC	28/10/2020
Setting_137	Setting		SE	View to Infirmary from High Greens	KC	28/10/2020
Setting_138	Setting		SE	Infirmary from north end of Brucegate	KC	28/10/2020
Setting_139	Setting		S	Courtyard behind Minor Injuries Unit	KC	28/10/2020
Setting_14	Setting		SE	View down Brucegate from Freeman's court	LL	28/10/2020
Setting_140	Setting		SW	Courtyard behind Minor Injuries Unit	KC	29/10/2020
Setting_141	Setting		NW	Courtyard behind Minor Injuries Unit	KC	28/10/2020
Setting_142	Setting		S	Courtyard behind Minor Injuries Unit	KC	28/10/2020
Setting_143	Setting		S	Courtyard behind Minor Injuries Unit	KC	28/10/2020

Image no.	Building	Elevation	Direction	Description	Photographer	Date
Setting_144	Setting		N	View to north from garden	LL	28/10/2020
Setting_145	Setting		N	View to north from garden	LL	28/10/2020
Setting_15	Setting		E	View to infirmary from Freeman's Court	LL	28/10/2020
Setting_16	Setting		NE	View to infirmary entrance from Freeman's Court	LL	28/10/2020
Setting_17	Setting		NE	View to infirmary from Freeman's Court	LL	28/10/2020
Setting_18	Setting		SE	View to infirmary from Freeman's Court	LL	28/10/2020
Setting_19	Setting		N	View to infirmary from Freeman's Court	LL	28/10/2020
Setting_2	Setting		N	Infirmary from end of Well Close Square	LL	28/10/2020
Setting_20	Setting		E	View to infirmary from Freeman's Court	LL	28/10/2020
Setting_21	Setting		E	View to infirmary from end of Freeman's Court	LL	28/10/2020
Setting_22	Setting		E	View to infirmary from end of Freeman's Court	LL	28/10/2020
Setting_23	Setting		E	View to infirmary from end of Freeman's Court	LL	28/10/2020
Setting_24	Setting		E	View to infirmary from entrance to Freeman's Court	LL	28/10/2020
Setting_25	Setting		SE	View to infirmary from entrance to Freeman's Court	LL	28/10/2020
Setting_26	Setting		NE	View to infirmary from entrance to Freeman's Court	LL	28/10/2020
Setting_27	Setting		SW	View of Freeman's Court from infirmary entrance	LL	28/10/2020
Setting_28	Setting		W	View of Freeman's Court from infirmary entrance	LL	28/10/2020
Setting_29	Setting		NW	View of Freeman's Court from infirmary entrance	LL	28/10/2020
Setting_3	Setting		NE	Infirmary from end of Ivy Place	LL	28/10/2020
Setting_30	Setting		N	View to houses north of infirmary from entrance	LL	28/10/2020
Setting_31	Setting		W	View down alley from edge of hoarding	LL	28/10/2020
Setting_32	Setting		W	View down alley from edge of hoarding	LL	28/10/2020
Setting_33	Setting		SE	View to infirmary from hoarding	LL	28/10/2020
Setting_34	Setting		SE	View toward city walls from hoarding	LL	28/10/2020
Setting_35	Setting		E	View of infirmary from passage	LL	28/10/2020
Setting_36	Setting		N	View up Brucegate from end of hoarding	LL	28/10/2020
Setting_37	Setting		NW	View of setting from garden	LL	28/10/2020
Setting_38	Setting		N	View of setting from garden	LL	28/10/2020
Setting_39	Setting		E	View of setting from garden	LL	28/10/2020
Setting_4	Setting		N	View from S end of Brucegate	LL	28/10/2020
Setting_40	Setting		SE	View out from gardens	LL	28/10/2020
Setting_41	Setting		S	View of battlements from gardens	LL	28/10/2020
Setting_42	Setting		E	View out from gardens	LL	28/10/2020
Setting_43	Setting		NE	View out from gardens	LL	28/10/2020
Setting_44	Setting			View out from 3000	LL	29/10/2020
Setting_45	Setting		N	Infirmary from Classical Statue	LL	29/10/2020
Setting_46	Setting		N	Infirmary from north of city gate	LL	29/10/2020
Setting_47	Setting		N	Infirmary from battlement	LL	29/10/2020
Setting_48	Setting		NW	Infirmary from battlement	LL	29/10/2020
Setting_49	Setting		NW	Infirmary from battlement	LL	29/10/2020

Image no.	Building	Elevation	Direction	Description	Photographer	Date
Setting_5	Setting		N	View from S end of Brucegate	LL	28/10/2020
Setting_50	Setting		NW	Infirmary from battlement	LL	29/10/2020
Setting_51	Setting		W	Infirmary from walls	LL	29/10/2020
Setting_52	Setting		W	Infirmary from battlement	LL	29/10/2020
Setting_53	Setting		W	Infirmary from battlement	LL	29/10/2020
Setting_54	Setting		NE	Clock tower from ambulance entrance	KC	28/10/2020
Setting_55	Setting		NE	Clock tower from ambulance entrance	KC	28/10/2020
Setting_56	Setting		E	Ramparts from classical statue	KC	28/10/2020
Setting_57	Setting		S	Ramparts from classical statue	KC	28/10/2020
Setting_58	Setting		N	Clocktower from Classical Statue	KC	28/10/2020
Setting_59	Setting		SW	View down Well Close Square	KC	28/10/2020
Setting_6	Setting		NE	View from Brucegate at Castlegate Court	LL	28/10/2020
Setting_60	Setting		N	Clocktower from Well Close Square	KC	28/10/2020
Setting_61	Setting		NE	View down Well Close Square from in front of Clocktower	KC	28/10/2020
Setting_62	Setting		W	View to Clocktower from east on Well Close Square	KC	28/10/2020
Setting_63	Setting		NW	Infirmary from Well Close Square	KC	28/10/2020
Setting_64	Setting		SE	Ramparts from Infirmary Parking	KC	28/10/2020
Setting_65	Setting		NW	Outpatient ward from Infirmary Parking	KC	28/10/2020
Setting_66	Setting		SE	Ramparts from Low Greens South	KC	28/10/2020
Setting_67	Setting		SE	Ramparts from Low Greens South	KC	28/10/2020
Setting_68	Setting		SE	Ramparts from Low Greens South	KC	28/10/2020
Setting_69	Setting		SW	View down Low Greens South toward Infirmary	KC	28/10/2020
Setting_7	Setting		SW	View of infirmary at Castlegate Court	LL	28/10/2020
Setting_70	Setting		W	View to Infirmary from grass	KC	28/10/2020
Setting_71	Setting		NW	Outpatient ward from Infirmary Parking	KC	28/10/2020
Setting_72	Setting		N	Outpatient ward from Infirmary Parking	KC	28/10/2020
Setting_73	Setting		NW	Outpatient ward from Infirmary Parking	KC	28/10/2020
Setting_74	Setting		E	Classical statue	KC	28/10/2020
Setting_75	Setting		E	Plaque of classical statue	KC	28/10/2020
Setting_76	Setting		E	Plaque of classical statue	KC	28/10/2020
Setting_77	Setting		E	Plaque of classical statue	KC	28/10/2020
Setting_78	Setting		N	Clocktower from Well Close Square	KC	28/10/2020
Setting_79	Setting		NE	Clocktower from Ambulance Entrance	KC	28/10/2020
Setting_8	Setting		NE	View toward infirmary from half-way down Brucegate	LL	28/10/2020
Setting_80	Setting		NE	Clocktower from Ambulance Entrance	KC	28/10/2020
Setting_81	Setting		NE	Clocktower from Ambulance Entrance	KC	28/10/2020
Setting_82	Setting		SW	Adjacent buildings to Ambulance car park	KC	28/10/2020
Setting_83	Setting		SW	Ambulance entrance from Clocktower	KC	28/10/2020
Setting_84	Setting		SE	Ramparts from Clocktower entrance	KC	28/10/2020
Setting_85	Setting		S	Ramparts from Clocktower entrance	LL	28/10/2020
Setting_86	Setting		SW	Ramparts from Clocktower entrance	KC	28/10/2020
Setting_87	Setting		SE	Ramparts from Ambulance entrance	KC	28/10/2020
Setting_88	Setting		S	Ramparts from Ambulance entrance	KC	28/10/2020

Image no.	Building	Elevation	Direction	Description	Photographer	Date
Setting_89	Setting		E	View down Low Greens from Clocktower	KC	28/10/2020
Setting_9	Setting		SE	View from half-way down Brucegate	LL	28/10/2020
Setting_90	Setting		E	View down Low Green to ramparts from Clocktower	KC	28/10/2020
Setting_91	Setting		W	View down ramparts for Low Greens South	KC	28/10/2020
Setting_92	Setting		NW	Outpatient ward from Infirmary Parking	KC	28/10/2020
Setting_93	Setting		N	View down outpatient ward from car park	KC	28/10/2020
Setting_94	Setting		W	View to Clocktower from end of car park	KC	28/10/2020
Setting_95	Setting		SE	Rear courtyard of Clocktower	KC	28/10/2020
Setting_96	Setting		NE	Kitchen and Admin building from rear courtyard	KC	28/10/2020
Setting_97	Setting		E	View down Well Close Square from Ambulance entrance	KC	28/10/2020
Setting_98	Setting		W	Clocktower from Well Close Square	KC	28/10/2020
Setting_99	Setting		NW	Chimney from Outpatient parking	KC	28/10/2020



1001\_1



1002\_1



1003\_1



1003\_2





1003\_3



1003\_4



1004\_1



1004\_2



1005\_1



1006\_1



1007\_1



1100\_1



1100\_2



1100\_3



1110\_1



1110\_2



1110\_3



1120\_1



1120\_2



1120\_3





1120\_4



1120\_5



1130\_1



1130\_2



1130\_4



1130\_5



1130\_6



1130\_7



1130\_8



1130\_9



1130\_10



1130\_11



1140\_1



1140\_2



1140\_3



1140\_4





1140\_5



1140\_6



1140\_7



1150\_1



1150\_2



1150\_3



1150\_4



1150\_5



1150\_6



1150\_7



1150\_8



1160\_1



1160\_2

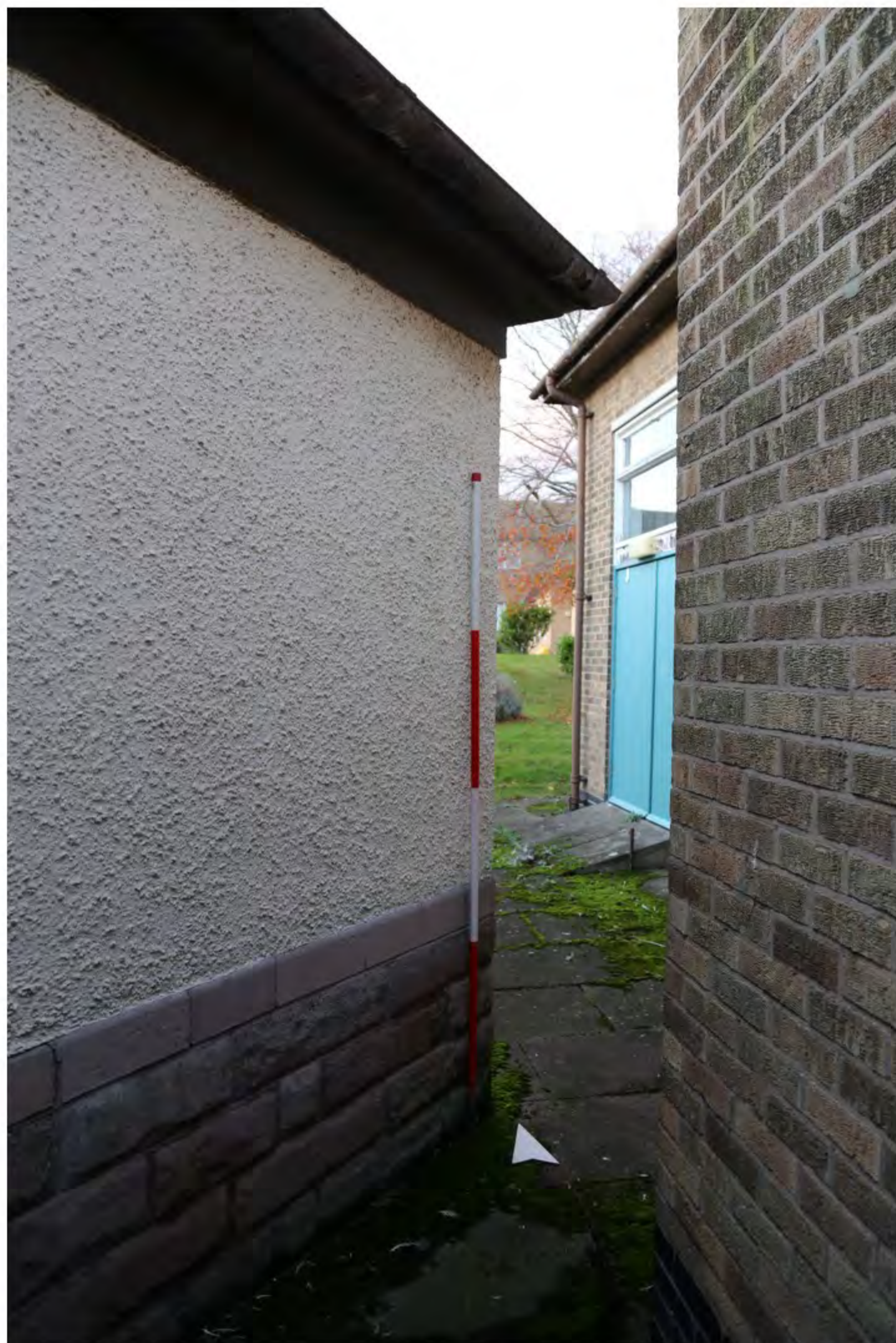

1160\_3

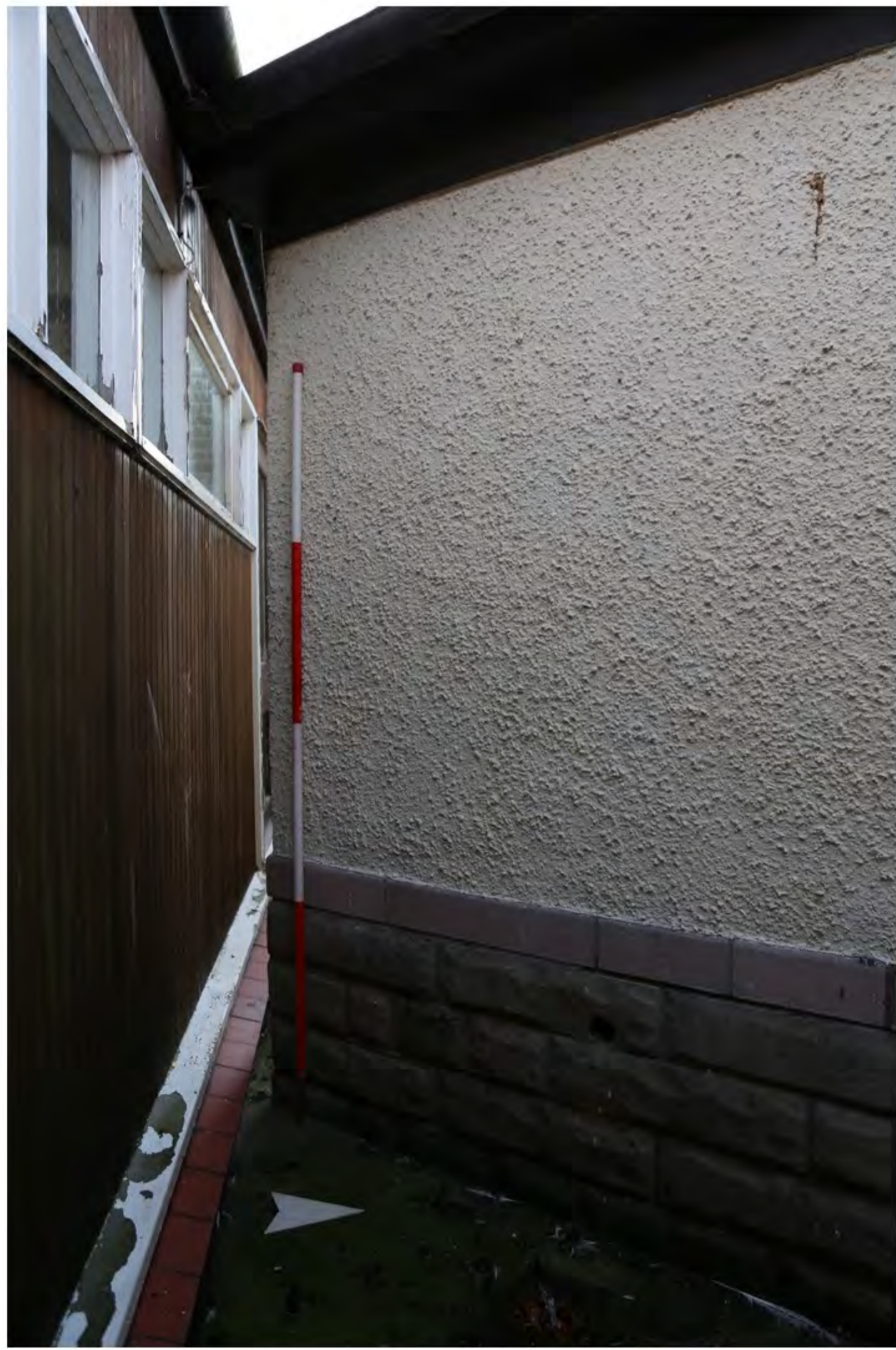

1160\_4



1170\_1





1170\_2



1180\_1



1180\_2



1180\_3



1200\_1



1200\_2



1200\_3



1210\_1



1300\_1



1300\_2



1300\_3



1310\_1



1310\_2



1310\_3



1320\_1



1320\_2





1320\_3



1400\_1



1400\_2



1400\_3



1400\_4



1410\_1



1410\_2



1410\_3



1410\_4



1420\_1



1420\_2



1420\_3



1500\_1



1500\_2



2000\_1



2000\_2





2000\_3



2000\_4



2000\_5



2000\_6



2001\_1



2002\_1



2002\_2



2003\_1



2003\_2



2004\_1



2005\_1



2006\_1



2006\_2



2007\_1



2007\_2



2008\_1





2009\_1



2010\_1



2100\_1



2100\_2



2100\_3



2100\_4



2100\_5



2110\_1



2200\_1



2200\_2



2200\_3



2200\_4



2300\_1



2300\_2



2300\_3



2300\_4





2400\_1



2400\_2



2400\_3



2400\_4



2400\_5



2400\_6



2500\_1



2500\_2



2600\_1



2600\_2



2600\_3



2600\_4



2700\_1



2700\_2



2700\_3



2700\_4





2700\_5



2700\_6

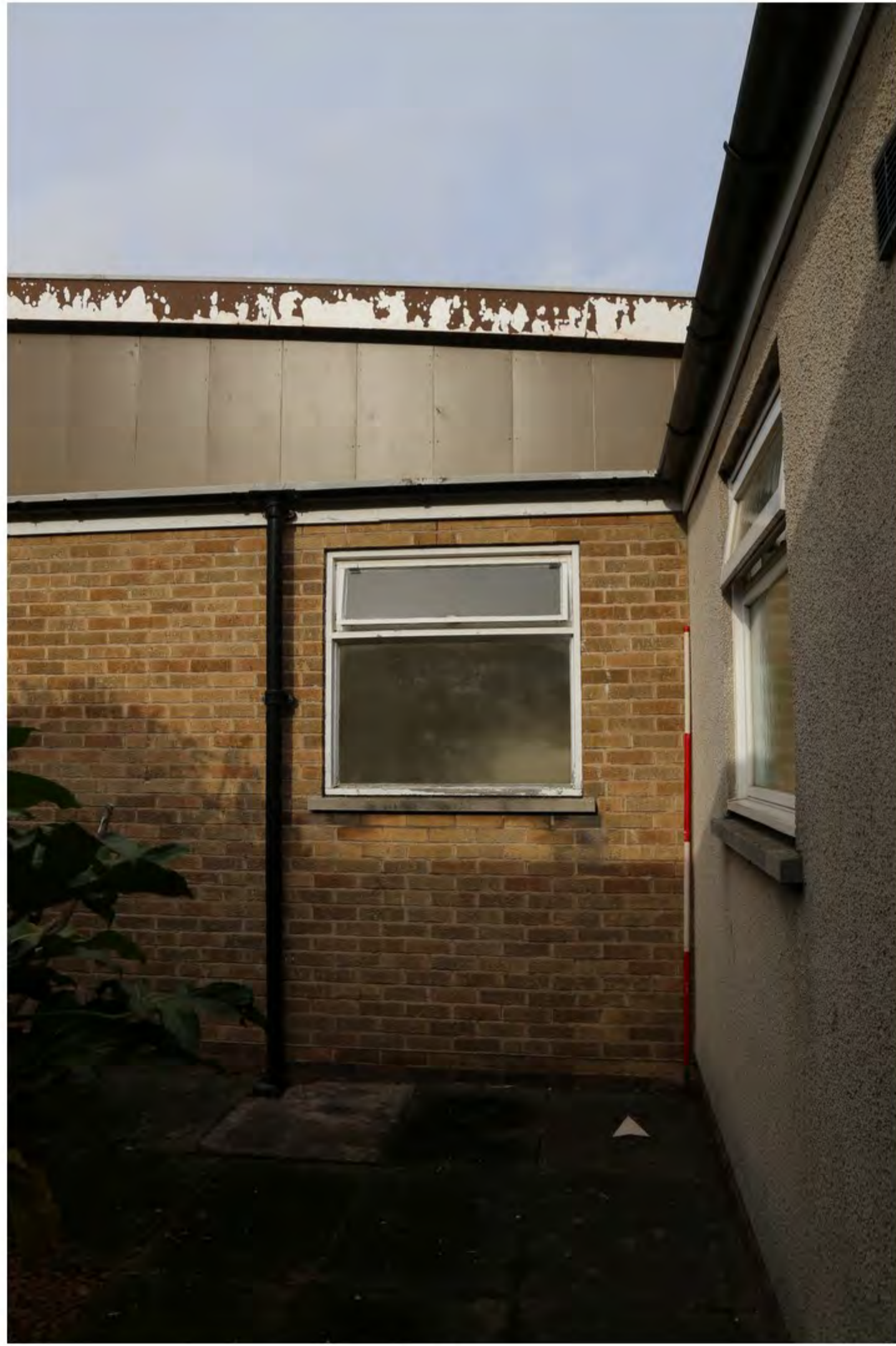

2700\_7



2700\_8



2700\_9



2700\_10



2700\_11

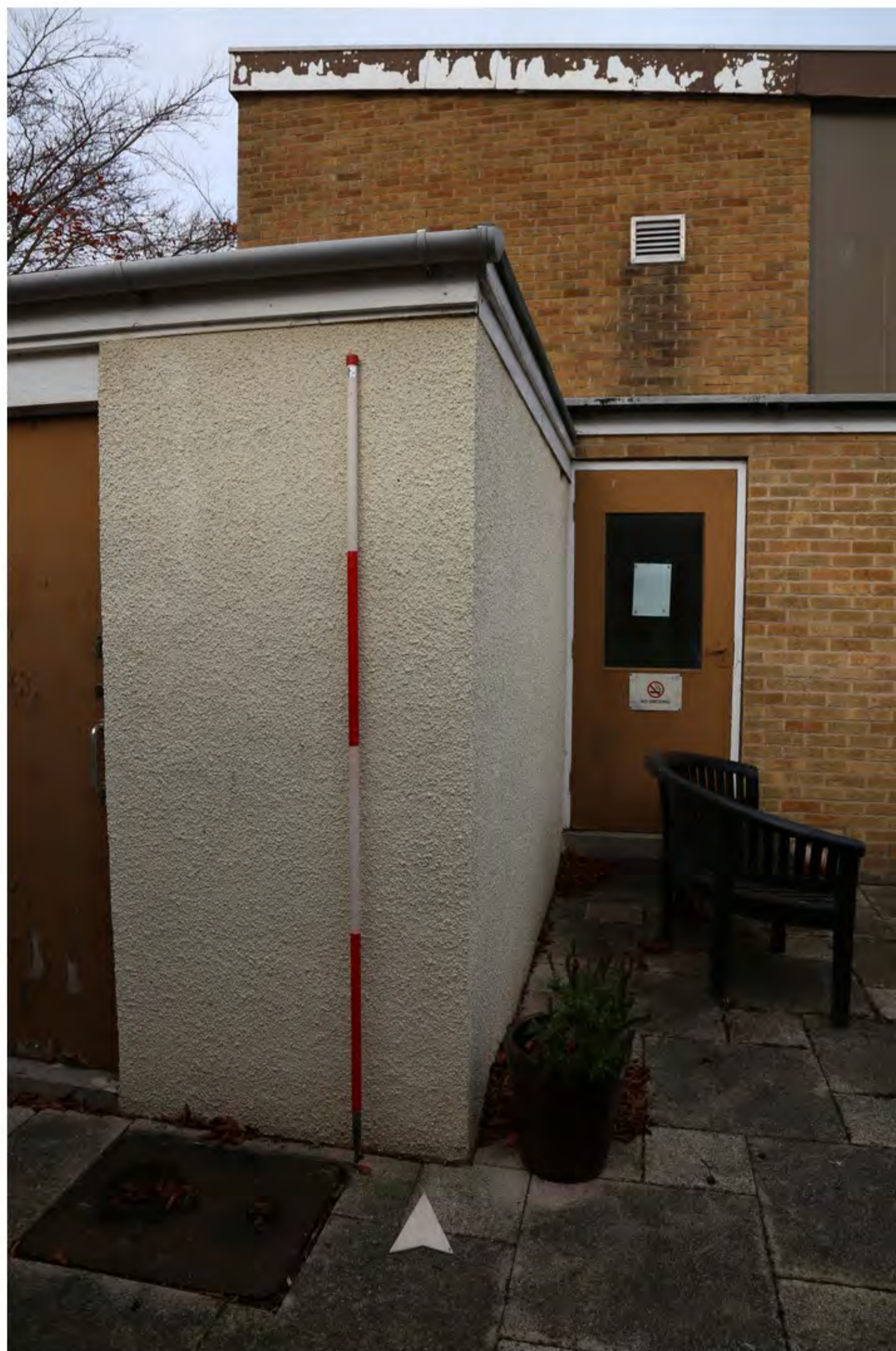

2710\_1



2720\_1



2720\_2



2730\_1



2730\_2



2730\_3



2730\_4



2730\_5



3000\_1





3000\_2



3001\_1



3002\_1



3002\_2



3002\_3



3003\_1



3004\_1



3005\_1



3005\_2



3110\_1



3110\_2



3110\_3



3110\_4



3110\_5



3110\_6



3120\_1





3120\_2



3130\_1



3140\_1



3140\_2



3140\_3



3140\_4



3140\_5



3140\_6



3140\_7



3150\_1



3150\_2



3150\_3



3150\_4



3160\_1



3160\_2



3160\_3





3160\_4



3170\_1

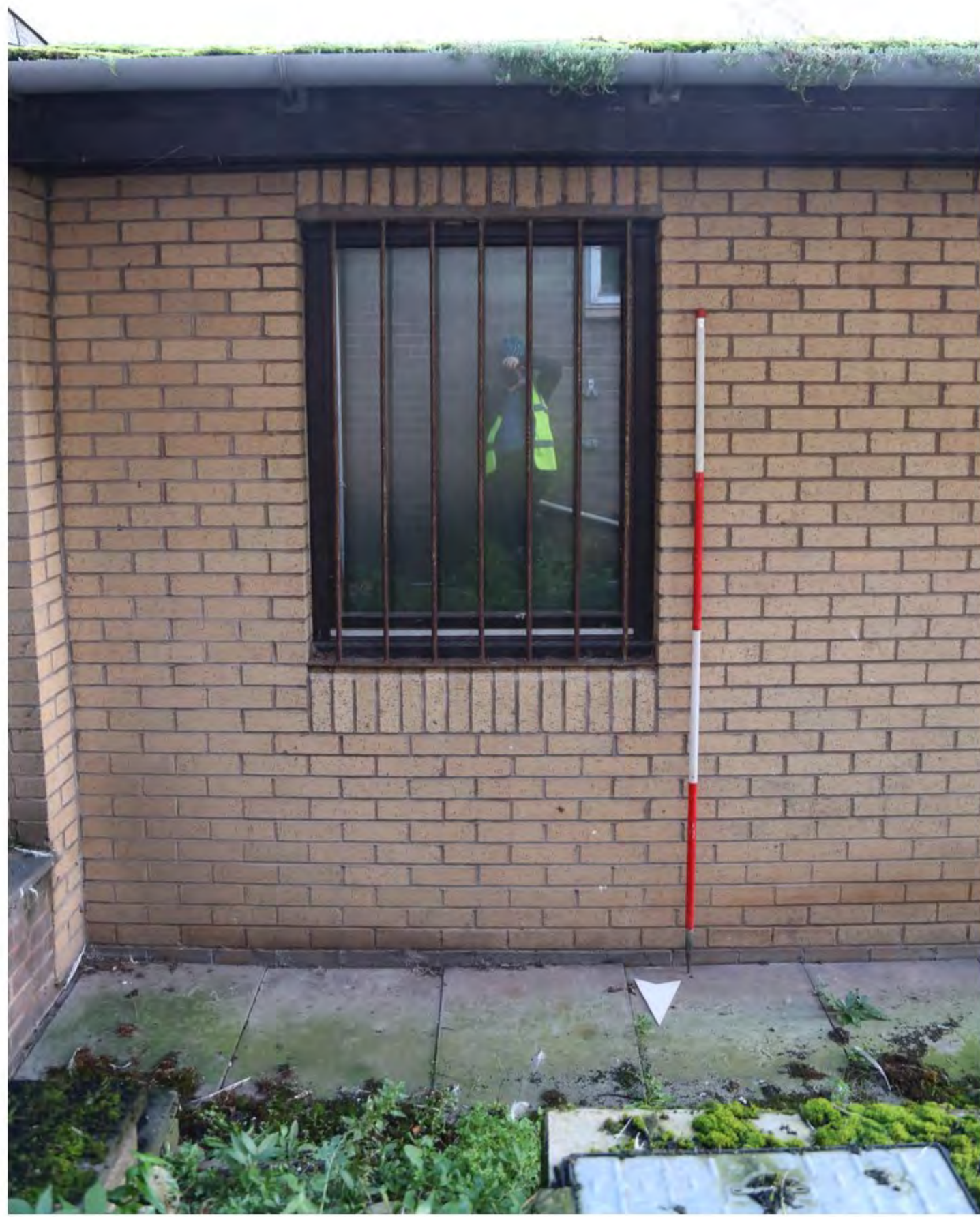

3170\_2



3170\_3



3180\_1

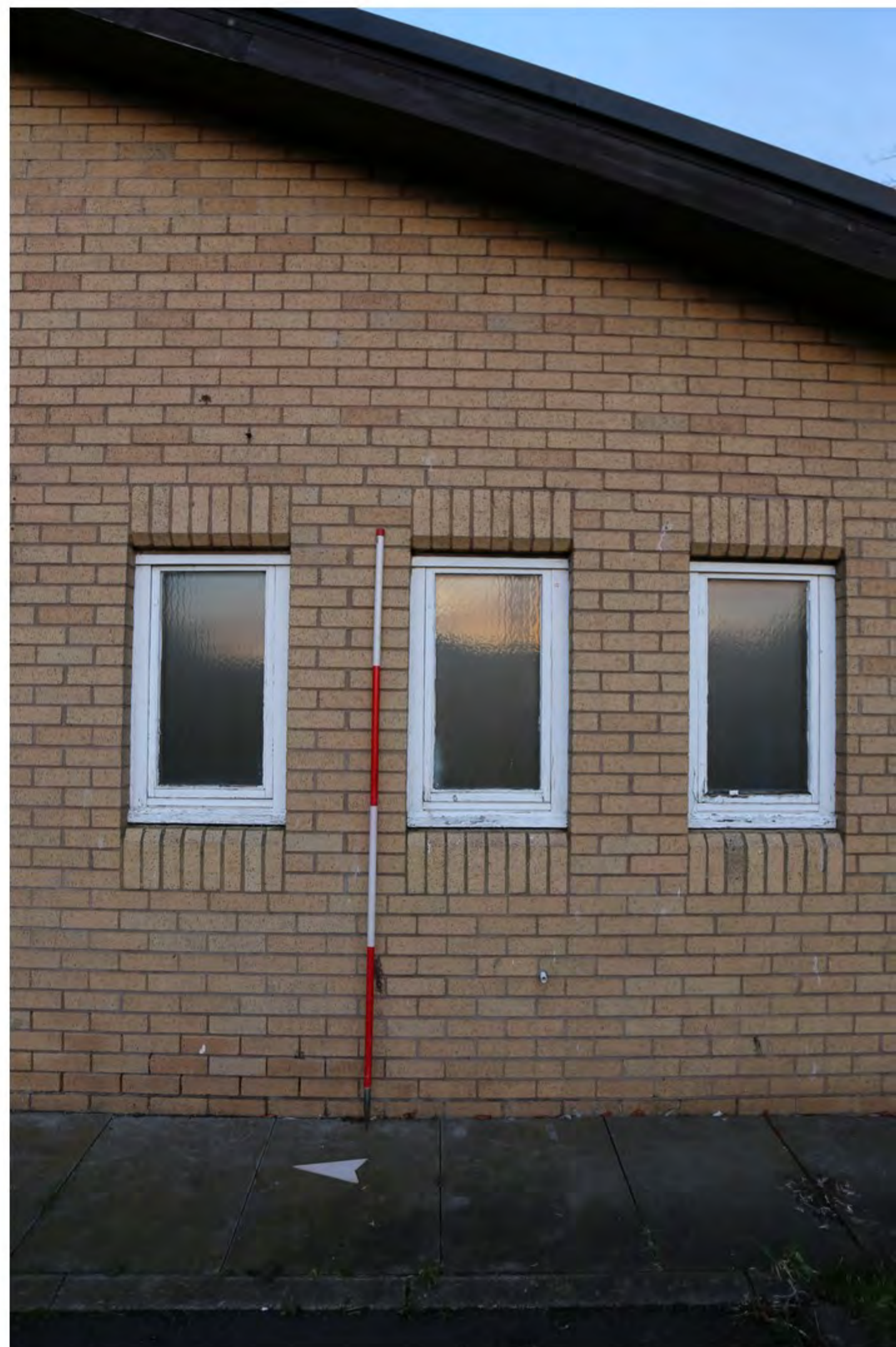

3180\_2



3190\_1

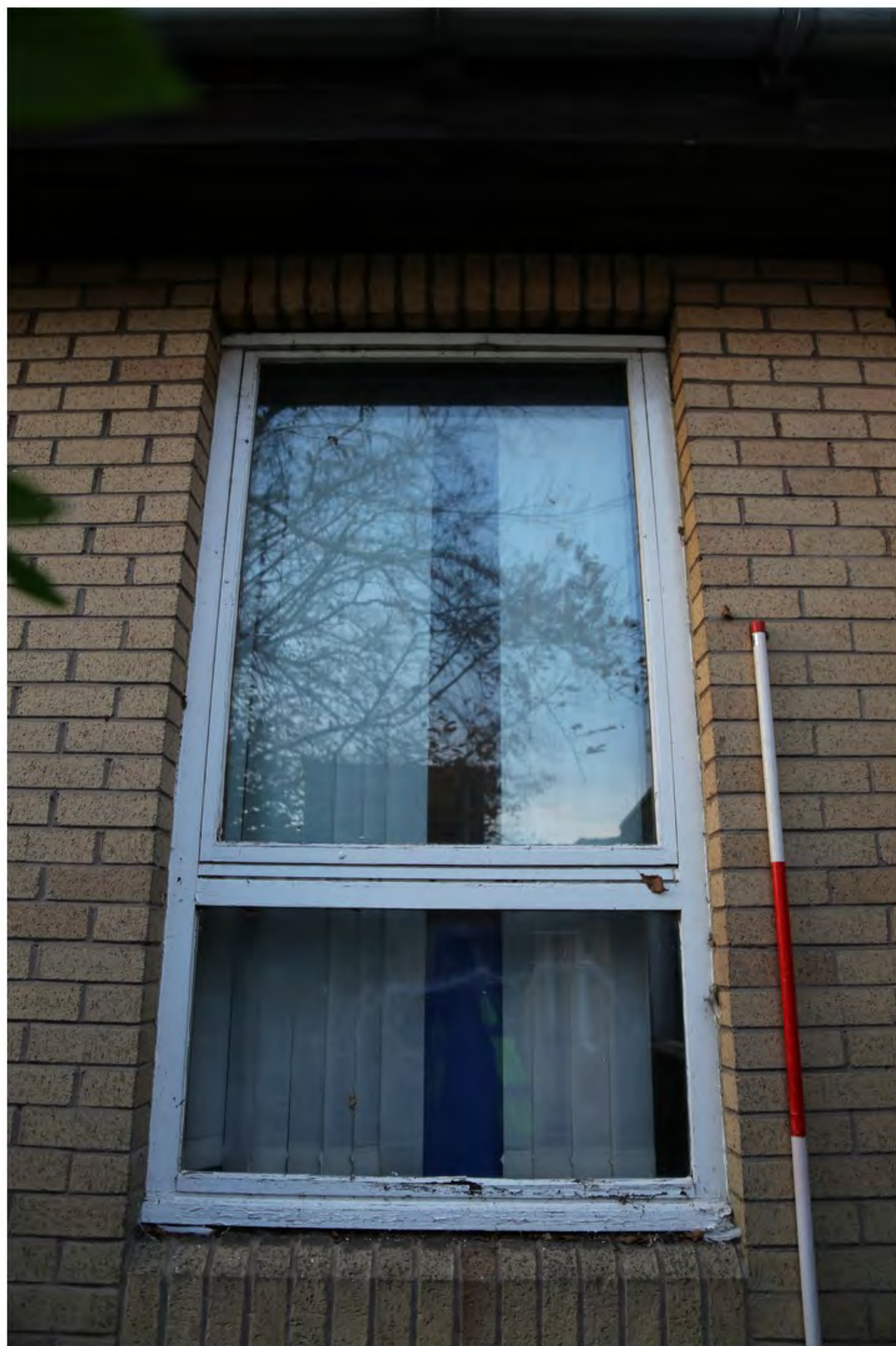

3190\_2



3190\_3



3200\_1



3200\_2



3200\_3



3200\_4



3200\_5



3200\_6



3200\_7





3200\_8



3200\_9



3200\_10



3200\_11



3200\_12



3210\_1



3210\_2



3210\_3



3210\_4



3300\_1



3300\_2



3300\_3



3310\_1



3310\_2



3320\_1



3330\_1





3330\_2



3330\_3



4001\_1



4001\_2



4002\_1



4002\_2



4003\_1



4004\_1



4005\_1

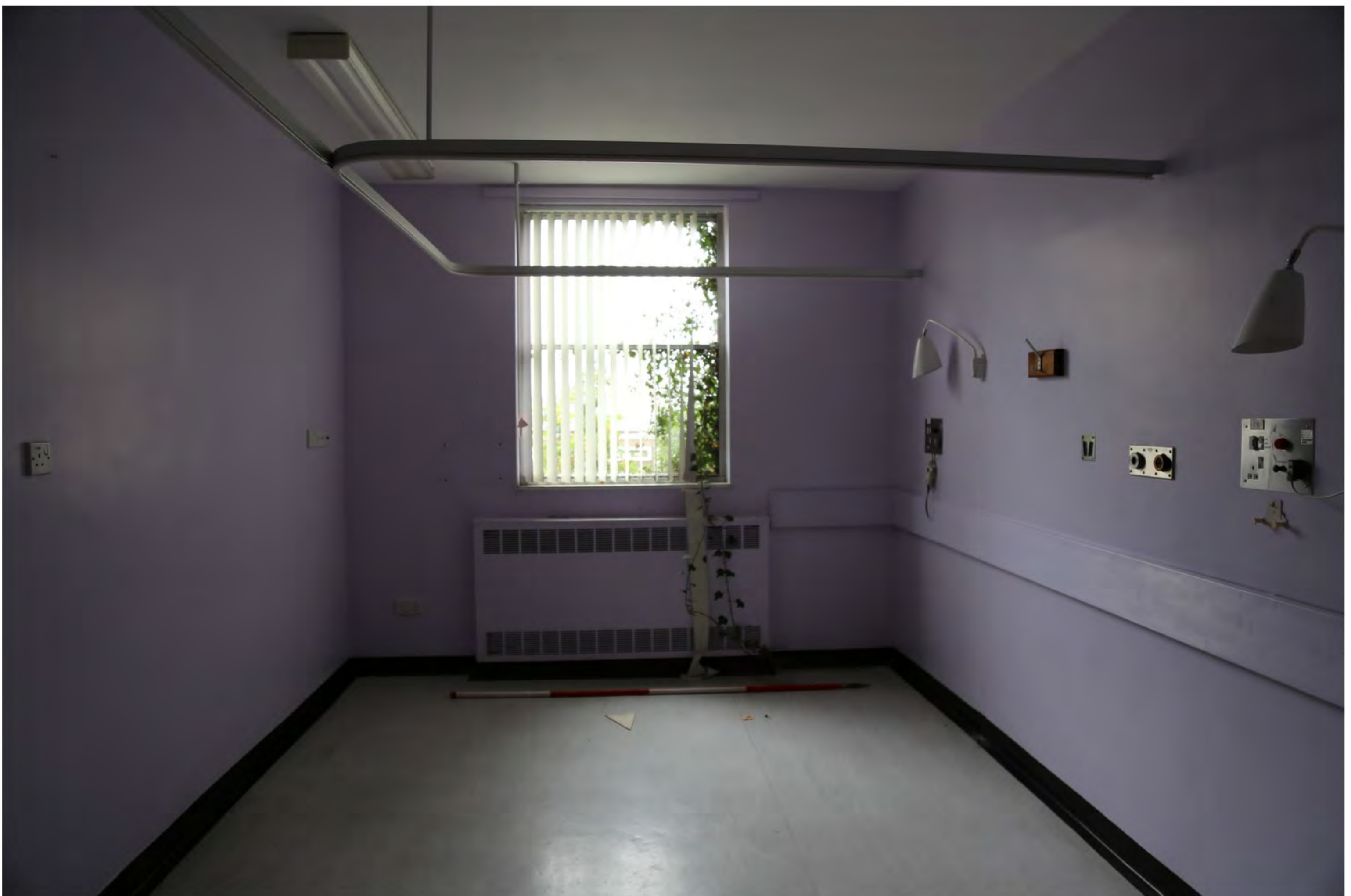

4006\_1



4007\_1



4007\_2



4007\_3



4008\_1



4100\_1



4100\_2





4100\_3



4100\_4



4100\_5



4100\_6



4200\_1



4200\_2



4200\_3



4200\_4



4200\_5



4200\_6



4200\_7



4200\_8



4200\_9



4200\_10



4200\_11



4200\_12





4200\_13



4200\_14



4200\_15



4300\_1



4300\_2



4300\_3



4300\_4



4300\_5



4300\_6



4400\_1



4400\_2



4400\_3



4400\_4



4400\_5



4400\_6



4400\_7





4400\_8



4400\_9



4400\_10



4400\_11



4400\_12



4400\_13



4400\_14



4400\_15



4400\_16



4400\_17



4400\_18



4400\_19



4400\_20



4400\_21



4400\_22



4400\_23





4500\_1



4500\_2



5100\_1



5100\_2



5200\_1



5200\_2



5200\_3



5200\_4



5300\_1



5400\_1



5400\_2



5400\_3



6100\_1



6100\_2



6100\_3



6100\_4





6200\_1



6200\_2



6200\_3



6200\_4



6200\_5



6300\_1



6300\_2



6300\_3



6400\_1



6400\_2



6400\_3



6400\_4



6400\_5



6400\_6



6400\_7



7000\_1





7000\_2



7100\_1



7100\_2



7100\_3



7200\_1



7200\_2



7300\_1



7300\_2



7400\_1



7400\_2



8200\_1



8200\_2



8200\_3



8300\_1



8300\_2



8300\_3





8300\_4



8400\_1



8400\_2



8400\_3



8400\_4



8400\_5



8400\_6



8400\_7



8400\_8



8400\_9



*Setting\_1*



*Setting\_2*



*Setting\_3*



*Setting\_4*



*Setting\_5*



*Setting\_6*





*Setting\_7*



*Setting\_8*



Setting\_9



Setting\_10



*Setting\_11*



*Setting\_12*



*Setting\_13*



*Setting\_14*



*Setting\_15*



*Setting\_16*



*Setting\_17*



*Setting\_18*



*Setting\_19*



*Setting\_20*



*Setting\_21*



*Setting\_22*





*Setting\_23*



*Setting\_24*



*Setting\_25*



*Setting\_26*



*Setting\_27*



*Setting\_28*



*Setting\_29*



*Setting\_30*



*Setting\_31*



*Setting\_32*



*Setting\_33*



*Setting\_34*



*Setting\_35*



*Setting\_36*



*Setting\_37*



*Setting\_38*





*Setting\_39*



*Setting\_40*



*Setting\_41*



*Setting\_42*



*Setting\_43*



*Setting\_44*



Setting\_45



Setting\_46



*Setting\_47*



*Setting\_48*



*Setting\_49*



*Setting\_50*



*Setting\_51*



*Setting\_52*



*Setting\_53*



*Setting\_54*





Setting\_55



Setting\_56



Setting\_57



Setting\_58



*Setting\_59*



*Setting\_60*



*Setting\_61*



*Setting\_62*



*Setting\_63*



*Setting\_64*



*Setting\_65*



*Setting\_66*



*Setting\_67*



*Setting\_68*



*Setting\_69*



*Setting\_70*





*Setting\_71*



*Setting\_72*



*Setting\_73*



*Setting\_74*



*Setting\_75*



*Setting\_76*



*Setting\_77*



*Setting\_78*



*Setting\_79*



*Setting\_80*



*Setting\_81*



*Setting\_82*



*Setting\_83*



*Setting\_84*



*Setting\_85*



*Setting\_86*





*Setting\_87*



*Setting\_88*



*Setting\_89*



*Setting\_90*



Setting\_91



Setting\_92



*Setting\_93*



*Setting\_94*



*Setting\_95*



*Setting\_96*



*Setting\_97*



*Setting\_98*



*Setting\_99*



*Setting\_100*



*Setting\_101*



*Setting\_102*





*Setting\_103*



*Setting\_104*



*Setting\_105*



*Setting\_106*



*Setting\_107*



*Setting\_108*



*Setting\_109*



*Setting\_110*



*Setting\_111*



*Setting\_112*



*Setting\_113*



*Setting\_114*



*Setting\_115*



*Setting\_116*



*Setting\_117*



*Setting\_118*





*Setting\_119*



*Setting\_120*



*Setting\_121*



*Setting\_122*



*Setting\_123*



*Setting\_124*



*Setting\_125*



*Setting\_126*



*Setting\_127*



*Setting\_128*



*Setting\_129*



*Setting\_130*



*Setting\_131*



*Setting\_132*



*Setting\_133*



*Setting\_134*





*Setting\_135*



*Setting\_136*



*Setting\_137*



*Setting\_138*



*Setting\_139*



*Setting\_140*



*Setting\_141*



*Setting\_142*



*Setting\_143*



*Setting\_144*



*Setting\_145*