

# **Berkeley Castle Gloucestershire**

## **Archaeological Desk Based Assessment**

GSMR 5112

NGR ST 68 98



On behalf of:

**University of Bristol,  
Dept of Archaeology & Anthropology**

Philip R Rowe BA MA PIFA

April 2006

**Berkeley Castle**  
**Gloucestershire**  
**Archaeological Desk Based Assessment**  
GSMR 5112  
NGR ST 68 98

**On behalf of:**  
  
**University of Bristol**  
**Department of Archaeology & Anthropology**

Report Prepared by:  
Philip R Rowe BA MA PIFA  
April 2006

## CONTENTS

### ABSTRACT

### ACKNOWLEDGEMENTS / NOTES / ABBREVIATIONS / COPYRIGHT

1. INTRODUCTION
2. METHODOLOGY
3. TOPOGRAPHY, GEOLOGY AND CURRENT LAND USE
4. HISTORICAL AND ARCHAEOLOGICAL BACKGROUND
5. SUMMARY AND CONCLUSIONS
6. BIBLIOGRAPHY AND REFERENCES

### FIGURES

- Figure 1 Location of the Study Area. Scale 1:50,000.
- Figure 2 Approximate Boundary of the Study Area. Not to Scale.
- Figure 3 Local Topography of the Study Area. Not to Scale
- Figure 4 Overview of Study Area Geology. Not to Scale.
- Figure 5 Local Geology of the Study Area. Scale as per Illustration.
- Figure 6 Facsimile of the AD 1086 Domesday entry for Berkeley.
- Figure 7 Facsimile of the AD 1086 Domesday entry for Berkeley.
- Figure 8 Extract from the AD 1840 Tithe Map of Berkeley. Not to Scale.
- Figure 9 Plan of Berkeley Castle. Not to Scale.
- Figure 10 Plan of excavation trenches. Not to Scale.
- Figure 11 Extract from the County Series 1: 10560 1<sup>st</sup> Edition AD 1849-1899.  
Scale as per illustration.
- Figure 12 Extract from the County Series 1: 10560 1<sup>st</sup> Revision AD 1888-1914.  
Scale as per illustration.
- Figure 13 Extract from the County Series 1: 10560 2<sup>nd</sup> Revision AD 1900-1949.  
Scale as per illustration.
- Figure 14 Extract from the County Series 1: 2500 1<sup>st</sup> Edition AD 1854-1901.  
Scale as per illustration.
- Figure 15 Extract from the County Series 1: 2500 1<sup>st</sup> Revision AD 1893 -1915.  
Scale as per illustration.
- Figure 16 Extract from the County Series 1: 2500 2<sup>nd</sup> Revision AD 1906 -1939.  
Scale as per illustration.
- Figure 17 Extract from the County Series 1: 2500 3<sup>rd</sup> Revision AD 1924 -1949.  
Scale as per illustration.
- Figure 18 Extract from the National Grid 1: 10560 1<sup>st</sup> Imperial Edition AD 1948 -  
1976 / 1977. Scale as per illustration.
- Figure 19 Extract from the National Grid 1: 10000 1<sup>st</sup> Metric Edition AD 1969 -  
1996. Scale as per illustration.
- Figure 20 Detailed cartographic extract of Berkeley Castle and surrounding study  
area detailing the relevant archaeology.
- Figure 21 Detailed cartographic extract of Berkeley Castle and surrounding study  
area detailing the relevant archaeology.
- Figure 22 Detailed cartographic extract of Berkeley Castle and surrounding study  
area detailing the relevant archaeology.
- Figure 23 Cartographic extract of Berkeley Castle and surrounding study area  
detailing the relevant archaeology.

PLATES – Cover - The South-West face of Berkeley Castle, looking north.

## APPENDIX 1: Extract from the Gloucestershire Sites and Monuments Record.

### **ABSTRACT**

An Archaeological Desktop Study of Berkeley Castle, Gloucestershire (NGR ST 686 989) produced the following results.

The Study Area currently comprises of a 12<sup>th</sup> century castle and associated gardens that incorporates the Butterfly Farm, Watermeadow and for the purpose of this research, the immediate surrounding area including St Mary's Church and Captain Jenner's paddock.

Located on the east side of the town of Berkeley, Gloucestershire, the study area of Berkeley Castle is bounded to the North by Canonbury Street, the West by High Street and to the South by the Watermeadow and associated fields.

With a variety of remaining archaeological features that range from the 11<sup>th</sup> / 12<sup>th</sup> century (castle & church), to 18<sup>th</sup> / 19<sup>th</sup> century (walled garden & grounds), documentary sources infer that prior to the Norman Conquest and the Domesday survey of AD 1086, Berkeley, and in particular the area adjacent to the castle complex (St Mary's Church) was the location of a Saxon nunnery (abbey).

Seen to develop as a town following AD 1066 and in particular the construction of the castle, a 0.5km radius trawl of the Gloucester Sites and Monuments Record was undertaken in May 2005, producing surprisingly no results pertaining to prehistoric finds within the study area, with the first artefactual evidence for activity dating to the Roman period and a tile, altar and coffin.

Whilst there is no documentary or archaeological evidence for a Romano-British settlement at Berkeley, this absence of evidence does not indicate evidence of absence, with the artefacts suggesting the possibility of a settlement, if not at Berkeley itself, certainly within its immediate area.

When reviewing the evidence for a later Saxon settlement at Berkeley, documents suggest St Mary's Church and the land adjacent to the case study area as being the possible site of a nunnery or abbey. A statement artefacts, such as a Saxon ring, stone and cross fragments, archaeologically support adding credence to the nunnery notion.

Interestingly, despite being mentioned in Domesday, and indeed the castle's association, the Sites and Monuments Record trawl produced limited results of medieval finds from the study area and its immediate vicinity, with the majority of entries relating to Post-Medieval features / architecture, in particular the period 17<sup>th</sup> – 19<sup>th</sup> century.

Reviewing the documentary sources and limited archaeological finds available, it is suggested that the overall potential for the preservation of significant buried archaeological features within the study area does remain high. It is recommended, therefore that further archaeological field evaluation / excavation be undertaken within the study area, with detailed attention paid to the land surrounding St Mary's church, in particular the Butterfly Farm (former site of the Walled Garden) and the land known as Captain Jenner's Paddock, to the west of the church.

## ACKNOWLEDGEMENTS

In preparation and collation of background information needed for the production of this report, acknowledgment is made, with many thanks, to Dr Stuart Prior, Excavation Director, UoB, David Cemlyn, UoB, Anna Morris, Gloucestershire County Council and staff of the Gloucester Central Library,

Many thanks to you all.

## NOTES

Whereas great care has been taken to produce a comprehensive summary of the known and recorded archaeological evidence, no responsibility can be accepted for any omissions of fact or opinion, however caused.

## ABBREVIATIONS

aOD	Above Ordnance Datum
GCL	Gloucester Central Library
GSMR	Gloucester Sites and Monuments Record
OS	Ordnance Survey

## COPYRIGHT

The copyright to the following text, drawings and photographs is, unless otherwise credited, the property of the author. Full joint copyright passes to the commissioners of the project upon the full settlement of the project account.

All enquiries should be addressed to:

Philip R Rowe BA MA PIFA  
University of Bristol  
Department of Anthropology and Archaeology  
43 Woodland Road  
Bristol.  
BS8 1UU

Email – [PR1139@Bristol.Ac.UK](mailto:PR1139@Bristol.Ac.UK).

Plans and maps based on the Ordnance Survey Sheets are reproduced by permission of the Controller of Her Majesty's Stationery Office. © Crown Copyright Reserved.

Digimap - © Crown copyright/database right 2004 – Ordnance Survey / Edina Supplied Service.

Memory-Map - © Crown Copyright Ordnance Survey 2003 – Licence No: PU100034184.



**Figure 1**

## Location of the Study Area

### Site Location

Plans and maps based on the Ordnance Survey Sheets are represented by the permission of Her Majesty's Stationery Office.

© Memory-Map - © Crown Copyright Ordnance Survey 2003  
Licence No: PU100034184

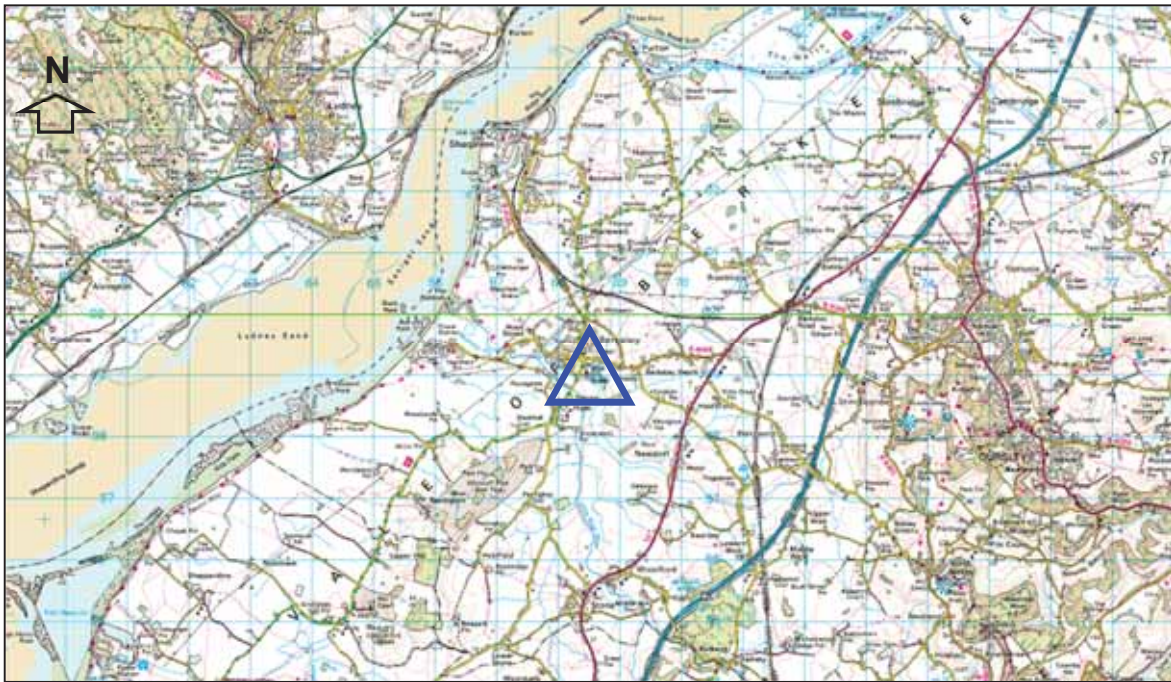

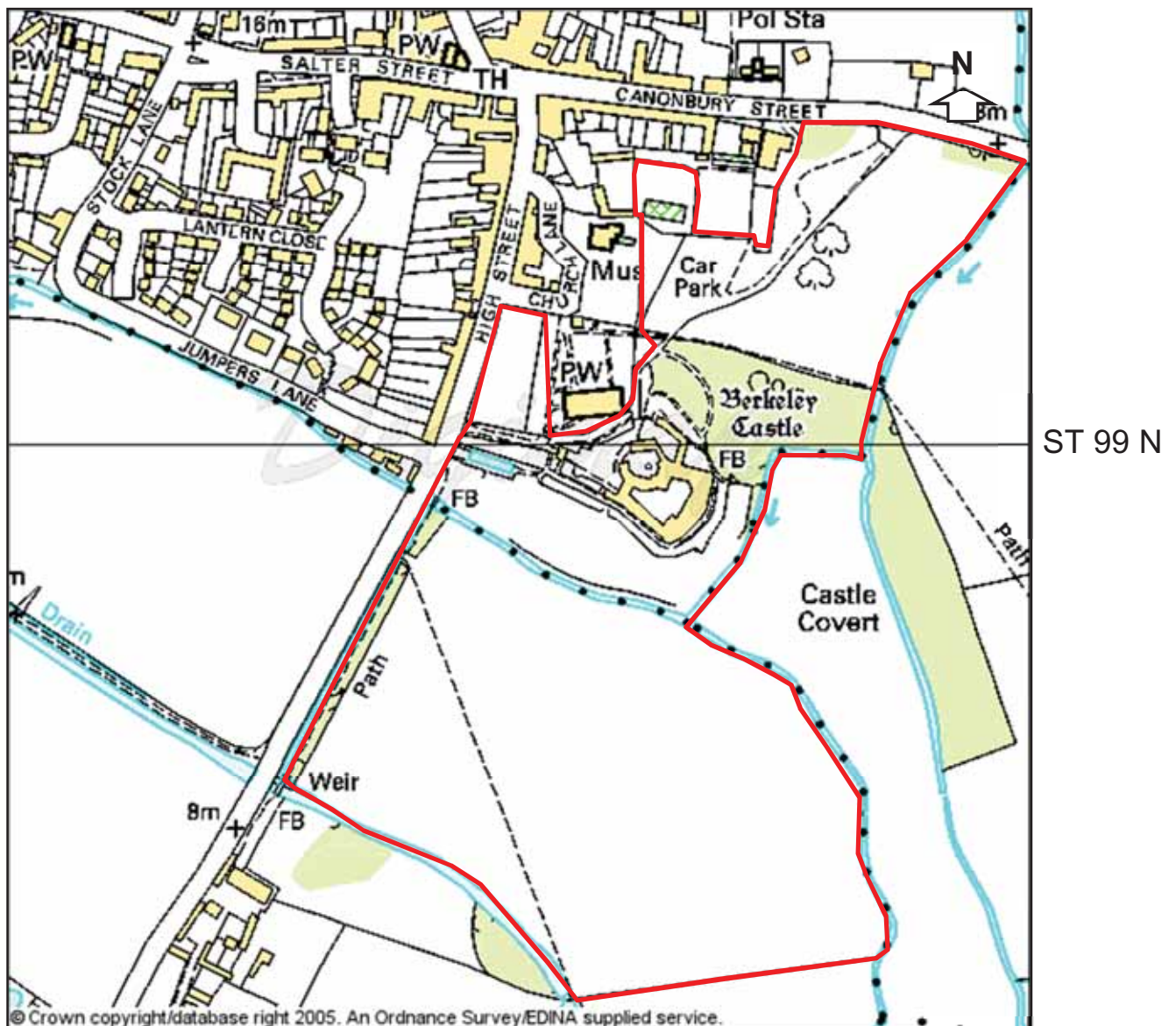

Figure 2.000

## Approximate Boundary of the Study Area (outlined in red)

Plans and maps based on the Ordnance Survey Sheets  
are represented by the permission of Her Majesty's  
Stationery Office.

Digimap - © Crown copyright/database right 2004 – Ordnance Survey / Edina Supplied Service



Not to Scale

ST 69 E

## Figure 3

### Local Topography of the Study Area (case area outlined in red)

Plans and maps based on the Ordnance Survey Sheets are represented by the permission of Her Majesty's Stationery Office.

© Memory-Map - © Crown Copyright Ordnance Survey 2003 - Licence No: PU100034184

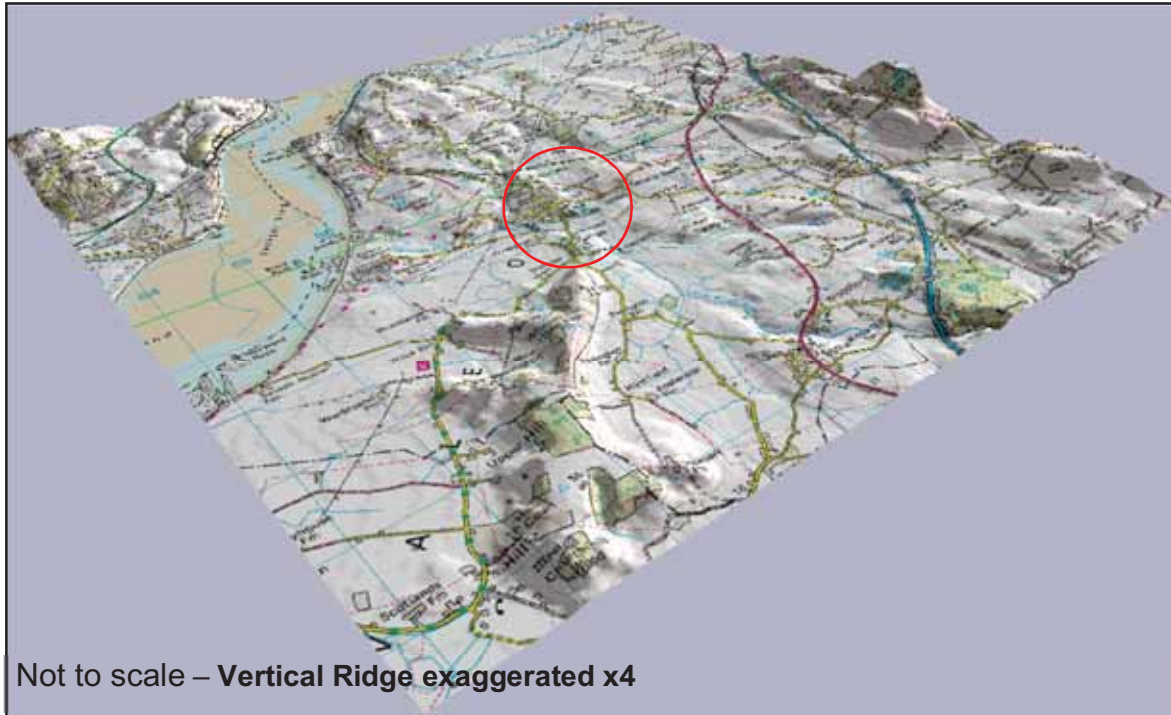



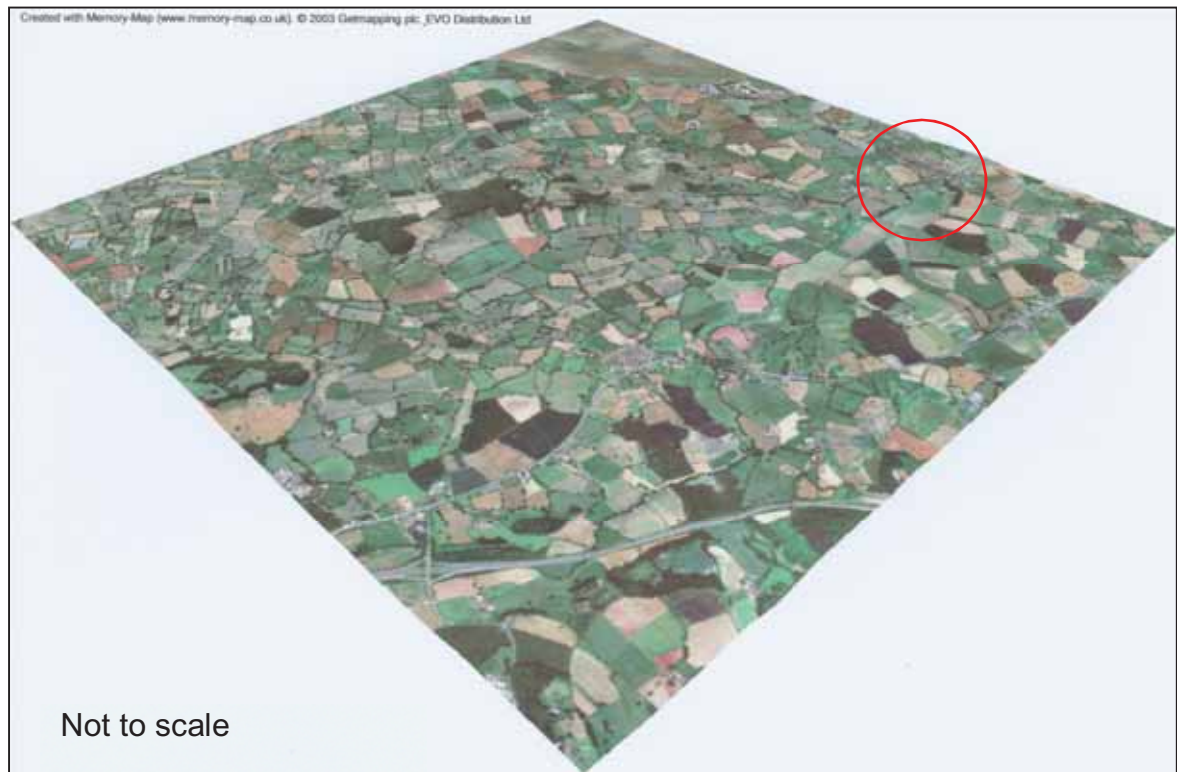
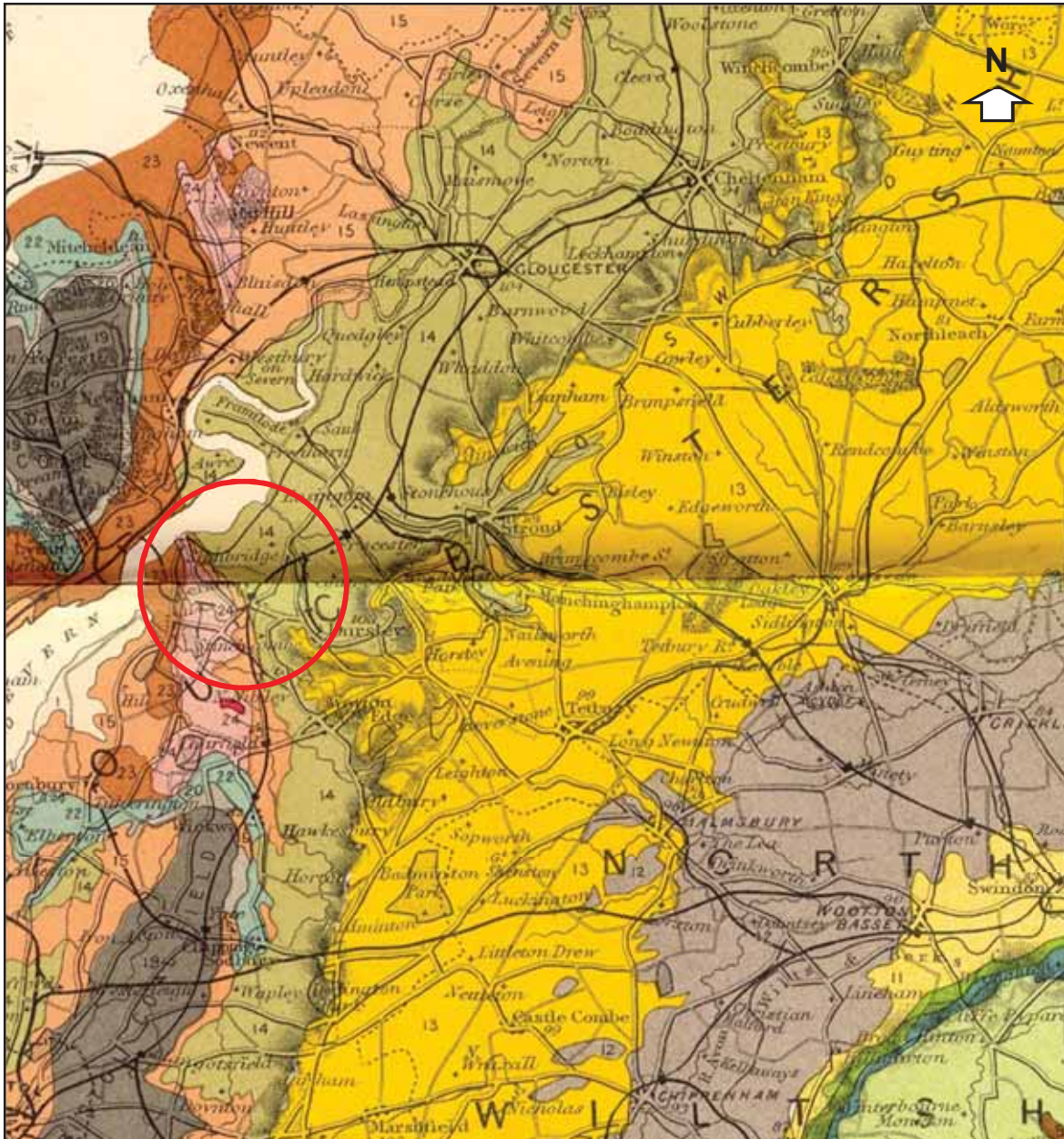

**Figure 4**

**Overview of Study Area Geology (case area outlined in red)**

Plans and maps based on the Ordnance Survey Sheets are represented by the permission of Her Majesty's Stationery Office.

Geological Survey Map - © [www.soton.ac.uk](http://www.soton.ac.uk) – School of Ocean & Earth Science.



Not to scale

**Figure 5**

**Local Geology of the Study Area (case area outlined in red)**

Plans and maps based on the Ordnance Survey Sheets are represented by the permission of Her Majesty's Stationery Office.



Geological Map - © Smith & Ralph (1972) A History of Bristol and Gloucestershire (Beaconsfield)  
Darwen Finlayson Limited.

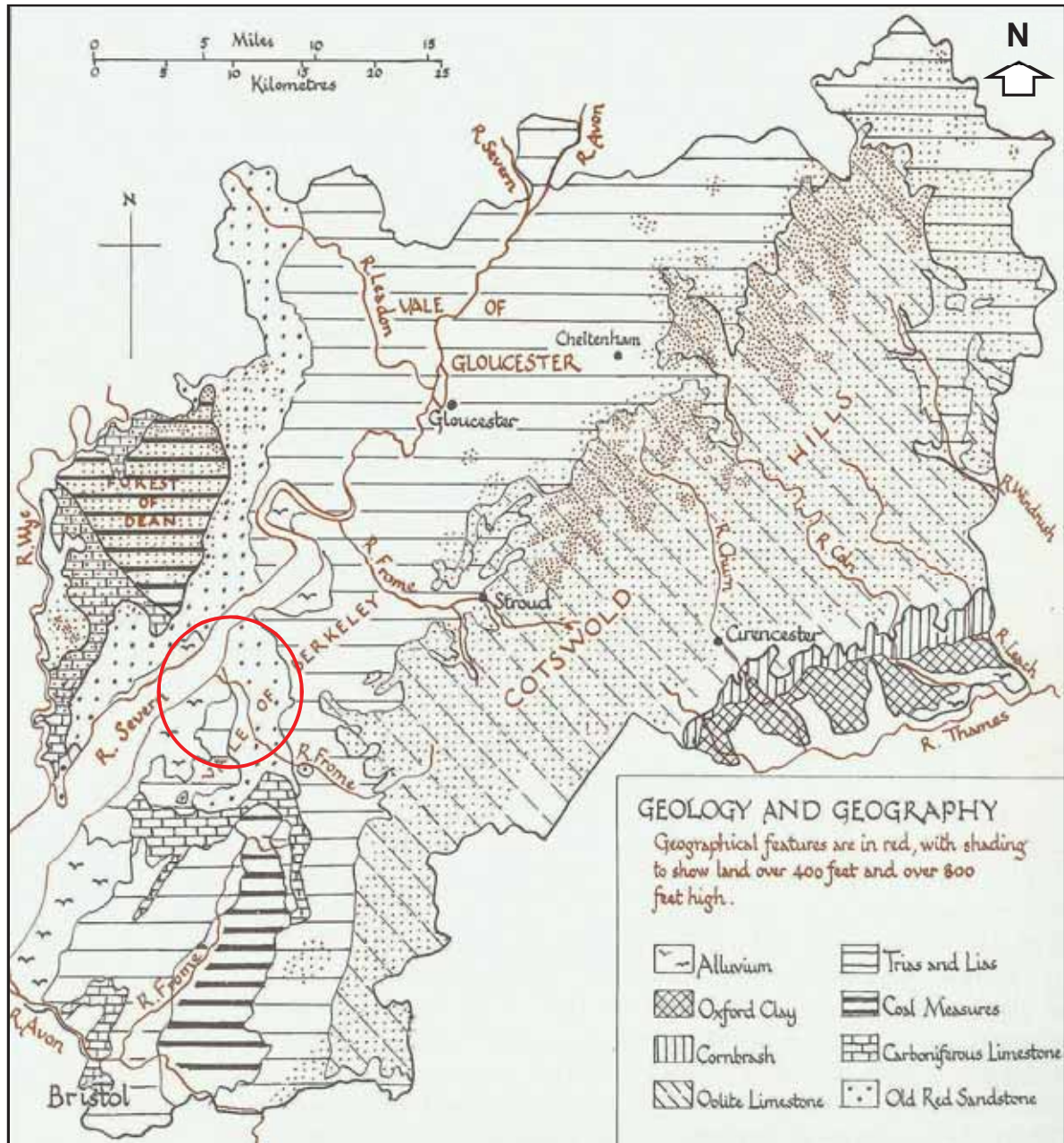

Scale as per figure 5

## 1. INTRODUCTION (see Figures 1 & 2)

1.1. Following an undergraduate / field school evaluation excavation of Berkeley Castle by University of Bristol students between May and July 2005, it is proposed to undertake further excavation / evaluation work at Berkeley Castle (NGR ST 686 989) during the summer 2006.

1.2. To assist this research, a limited desk based archaeological assessment of the Study Area has been commissioned by Dr Stuart Prior, Site Director, University of Bristol Department of Archaeology & Anthropology, prior to excavation.

## 2. METHODOLOGY

2.1. Searches were made of all indices of information held by Gloucester City Council Sites and Monuments Record (Appendix A). Indices and collections were also consulted in the Gloucester Central Library. All information was collated, summarized and presented in the report below. All photocopies, manuscript copies and notes, including still photographs, are preserved in the project archive to be stored at University of Bristol Department of Archaeology & Anthropology. It is no longer the policy of the Bristol Museums service to accept material that can later be reproduced by a similar exercise.

2.2. The author carried out a survey in May 2005. The Study Area was visited during May / June 2005, during which digital still photographs were taken.

## 3. TOPOGRAPHY, GEOLOGY AND CURRENT LAND USE (see Figures 3, 4, 5 & Cover)

3.1. The Study Area can be seen located on the side of a low lying spur, mid way between Bristol and Gloucester and dominating the main road route (A38) running between the two cities, as well as commanding a vantage point over the River Severn to the west. Located immediately southeast of the hamlet of Berkeley, Gloucestershire, on an east facing crest, the soil association is Fladbury 1 813b, stoneless clayey soils, intermediately calcareous and affected by surface water. Underlying is primarily solid Silurian (with Limestone's): Ludlow, Wenlock and Llandovery Bed geology, and is surrounded to the west by undulating solid Devonian (with Limestone's); and Old Red Sandstone, with alluvial deposits and solid Lias geology to the east. The Study Area lies on relatively level land, c.21m aOD<sup>1</sup>.

3.2. The Study Area is primarily a residential property with an associated working estate. Seasonally open to view by the public, the area consists of the castle and grounds, the estate including watermeadow and deer park to the southwest, Butterfly Farm to the north and associated surfaced car parking. Tenements lying both south of Canonbury Street (north of the castle) and east of High Street, Berkeley (church, graveyard etc - west of the castle) have been included for the purpose of this study.

## 4. HISTORICAL AND ARCHAEOLOGICAL BACKGROUND

### 4.1. A Historical overview of Berkeley, Gloucestershire (see Figures 6, 7 & 8)

4.1.1. Historically, the ancient town of Berkeley can be traced back to the

---

<sup>1</sup> Information obtained using handheld Garmin *Etrex* 12 Channel GPS system (accuracy 5m) Domesday survey of AD 1086, though it is suggested by Tandy (2003) to lie further back in the Saxon period, where writings have been found that refer to it as *Beorkenlau*.

4.1.1. Translated as possibly '*The birch clearing*', Tandy further writes of an alternative interpretation of the towns name, that of *Beorcleah* or *Beorclingas*, leah, a word used to describe a woodland clearing and ingas meaning to belong to someone, though the latter can also refer to religious communities or monastic sites.



4.1.2. An area of higher ground that provides good visibility of the surrounding countryside to its occupants, providing protecting from enemies as well as the flood waters of the River Severn, the Domesday Survey of AD 1086 mentions the hamlet of Berkeley by name (**Figure's 6 & 7**). The full translation (Morris: 1982), is as follows:-

*(in BERKELEY Hundred) - LAND OF THE KING*

*King Edward had 5 hides in BERKELEY. In lordship 5 ploughs;  
20 villagers and 5 smallholders with 11 ploughs; 9 slaves.  
2 mills at 12s.  
10 riding men who have 7 hides and 7 ploughs.  
A market in which 17 men live and pay dues to the revenue.*

*These outliers belong to BERKELEY:*

*In HILL 4 hides; in ALKINGTON 4 hides; in HINTON 4 hides;  
In CAM 6 hides and another 11 hides; in GOSSINGTON 4 hides;  
In DURSLEY 3 hides; in COALEY 4 hides; in ULEY 2 hides; in  
NYMPFIELD 3 hides; in WOTTON (under Edge) 15 hides and  
½ virgate; in SYMONDSHALL ½ hide; in KINGSCOTE 4½ hides;  
In BEVERSTONE 10 hides; in OZLEWORTH ½ hide; in  
ALMONDSBURY 2 hides; in HORFIELD 8 hides; in KINGSWESTON  
7 hides and 1 virgate; in ELBERTON 5 hides; in CROMHALL  
(‘Abbots’) 2 hides; in ARLINGHAM 9 hides; in ASHLEWORTH  
3 hides.*

*All these said members belong to BERKELEY. In total there  
Were in them before 1066 49½ ploughs in lordship;  
242 villagers and 142 smallholders with 126 ploughs.  
127 slaves. 19 free men, riding men, who have 48 ploughs  
With their men. 22 freedmen and 15 female slaves.  
8 mills at 57s 6d.*

*In this manor two brothers held 5 hides before 1066 in  
CROMHALL (‘Lygon’); they have 2 ploughs in lordship;  
6 villagers and 5 smallholders who have 6 ploughs.  
These two brothers could turn with their land where they would.  
The value was then £4; now £3.  
Earl William assigned these men to the reeve of Berkeley, so that he might  
have their service, as Roger states.  
From this manor with all that belongs to it Roger pays to the revenue £170  
assayed and weighed.*

*Roger himself has of this manor’s land 2 hides in SLIMBRIDGE, 1 hide at  
CLINGRE, 1 hide at HURST, 7 hides at NEWINGTON (Bagpath). In lordship  
10 ploughs; 13 villagers and 21 smallholders with 22 ploughs. 16 slaves; a mill  
at 5s. The value of the whole before 1066 £9; now £11 10s.  
Roger also holds the land of Bernard the priest. 5 hides. He has 3 ploughs and  
2 villagers and 6 smallholders with 5 ploughs. The value is and was 60s.*

*In SHARPNESS 5 hides which belong to Berkeley, which Earl William placed  
outside to build a small castle. Roger claims them.*

4.1.3. As seen, Domesday makes direct mention of Berkeley and its castle, with land being set aside for the construction of a small castle within (Sharp) Ness<sup>1</sup>. This reference positively identifies Berkeley as being established by AD 1086, suggesting its foundation must lie sometime before this period.

4.1.4. Historically, there is no documentary evidence regarding the town of Berkeley's foundation, with limited Saxon references evident (see 4.1.1). Leech<sup>2</sup> writes of the town's existence by the time of Edward the Confessor (AD 1017), evidence in support being a small collection of coins minted during this period.

4.1.5. Additionally, it has been suggested that in AD 833, lands in or around Berkeley, as part of the dominion of Ethelred and Eathelflaed, was owned by some of King Alfred's family<sup>3</sup>. Several references to abbots or abbesses from an abbey located at Berkeley have been sourced, with the first recorded abbot being *Tilhere*, mentioned in a deed of AD 757. The largest estate holder in the county prior to the Norman Conquest, by AD 1086 the abbey and its estate had been dissolved (Leech).

4.1.6. Developing further following the construction of the castle, the town continued to expand, with the 13<sup>th</sup> century onwards seeing it establish itself as an important market and trading centre. Home of the Fitzharding or Berkeley family, its prosperity was often overshadowed however by the wool and cloth producing towns of the Cotswolds during the same period.

4.1.7. The town layout has changed little since medieval times, with the four main streets, that of Canonbury Street, High Street, Salter Street and Marybrook Street, first referenced in AD 1492, 1575, 1575 and 1516 respectively (Leech). Based around the probable main trading street during this period, that of High Street, the Tithe map of AD 1840 illustrates a regular series of medieval burgage plots either side of High Street suggesting a level of planning (Nash:2003) as well as the castle lawns and gardens (**Figure 8**). A notion supported by an undated deed in the Public Record Office (Ancient Deeds V) where reference is made to a tenement in "*the new town of Berkeley*", suggesting to Leech that Berkeley was one of a number of 'new towns' laid out between the 11<sup>th</sup> and 13<sup>th</sup> centuries.

4.1.8. During the 17<sup>th</sup> / 18<sup>th</sup> centuries, the focus of trade can be seen to shift to Salter Street and Canonbury Street, the evidence in support being the width of the streets (Salter Street probably used as a market place) and building dates (Nash: 2003).

---

<sup>1</sup> Domesday makes mention of land set aside in (Sharp) Ness for a castle, suggesting the possibility of an earlier *motte & bailey* castle at Sharpness, west of the current castle (Author).

<sup>2</sup> Leech, R – Historic Towns in Gloucestershire (Archaeology & Planning) The Committee for Rescue Archaeology in Avon, Gloucestershire and Somerset Survey No: 3

<sup>3</sup> TBGAS vol 24, p338 – Tandy (2003) Berkeley – A town in the marshes

## **4.2. A History of the Study Area (see Figure's 9 - 19)**

4.2.1. Many of the maps used in this study originated from Digimap - © Crown copyright / database right 2004 – Ordnance Survey / Edina Supplied Service to the University of Bristol. Additional cartographic evidence was supplied by Gloucester Central Library and referenced articles.

4.2.2. The Study Area lies within the ancient town of Berkeley and borders the medieval trade centre of High Street, the post-medieval trade focal point of Canonbury Street and the Saxon / medieval ecclesiastical area of St. Mary's Church.

4.2.3. Central to the study area is Berkeley castle (GSMR 5112), founded in c.AD 1067 by William FitzOsbern, Earl of Hereford and close friend of King William, as part of a royal manor with a large number of berewicks (Armitage:1912). Situated on an escarpment, mid way between Bristol and Gloucester, Berkeley castle dominates both the main road route that runs to the east between Bristol and Gloucester, as well as commanding a great vantage point over the River Severn to the west, controlling in turn the main waterway into Gloucester (Rowe: 2004).

4.2.4. Consisting of an ovoid shell keep, an inner bailey 55m across and an outer bailey of similar size, the castle covers in total a small area of c.7.1 acres (comparable with Arundel and Windsor Castles) (**Figure 9**), though when first built it possibly would have been a simple motte and bailey structure, smaller in size and made of wood. In support, Salter (2002) suggests the original castle was possibly damaged or destroyed during the Mowbray's rebellion in AD 1086, rebuilt by AD 1121, then confiscated by Henry II, due to Roger III's support to King Stephen. AD 1154 saw the castle granted to Robert FitzHardinge, a Bristol merchant and direct ancestor of the present occupants.

4.2.5. Now built in stone, the castles appearance was on the change. Fortification work resulted in the ovoid shell keep as seen today, being erected, revetting unusually the motte rather than crowning its summit thus producing a embattled, buttressed wall 14m high on the outside and only 9m inside. Flanked by four semicircular turrets 6m in diameter, further construction work undertaken during Robert's son Maurice's occupation, resulted in the forebuilding to the keep, inner bailey curtain wall erected and the Newport Brook diverted to fill the moat. Sluices and various locks built at this point enabled the flat low lying fields to be floodable, both for defence as well as to beautify the land around the castle with gardens and ponds.

4.2.6. During the 13<sup>th</sup> century, Maurice II, amongst other alterations, converted Whitcliff Wood into Whitcliff deer park, with the next main phase of development undertaken to the domestic range, including the great hall in the eastern bailey, inner / outer gatehouses and the outer ward wall during the fourteenth century (Allen Brown *et al*: 1980). Atkyns (1712: As quoted by Leech) writes of extension work at the castle taking in part of the adjacent churchyard, an inference bore out by the proximity and encroachment of the castle ditch to the churchyard on the north side.

4.2.7. With ownership constantly changing, further remodelling of the apartments can be seen to take place by George, Lord Berkeley during the 16<sup>th</sup> century. Work that was to survive the Parliamentary forces 3-day siege of the castle during the English Civil War, where a section of outer wall of the keep was destroyed and the curtain wall of the outer court breached. Taking no active part in the civil war, Lord Berkeley was allowed back to the castle only on condition it was rendered incapable of defence, hence the removal of part of the castles wall.

4.2.8. Modifications to the castle grounds were predominantly undertaken in the 19<sup>th</sup> century, with woodland to the northeast of castle and water meadows to the

east, south and southwest. Terraced at three levels that run around the walls of the castle, beyond the lowest terrace can be seen an yew archway that leads to the bowling green, below which can be found the rectangular pool, once a swimming pool and now a lily-pond. With a summerhouse at the west end, and the southern side of the pool balustraded, in the early 20<sup>th</sup> century, the late Captain Berkeley, simplified the castles terraces into grass walks with narrow borders of low plants, shrubs and climbers (GSMR 13693).

4.2.9. Located c.100m southwest of the main castle complex / gardens, within the case study area, is the Watermeadow, a field incorporated into the castle gardens and one that is prone to River Severn floodwaters. Containing a slight linear depression that runs in a diagonal across it in a northwest to southeast direction, low earthworks can be seen parallel to it.

4.2.10. Lying on a flat level c.8m aOD<sup>1</sup>, the Watermeadow was surveyed using geophysical prospection methods (Rowe: 2005) during May / June 2005 whereon no significant archaeological features were discovered. Results suggest the site, due to its overlying flood deposit of alluvium (depth not known), was probably used for farming purposes, with an earthwork survey (see Davies: 2005) concluding the presence of a watercourse and associated fishponds. A statement supported by Tandy (2003) who writes of fishponds and gardens, during Maurice II's occupation, being created on the east, west and south of the castle.

4.2.11. Situated north of the main castle car park, located off Canonbury Street, can be found the Butterfly Farm set in a walled garden, c.300m due north from the main castle site in a west – east direction.

4.2.12. Listed on the AD 1840 Tithe map as the Berkeley Free school, the site later on in the 19<sup>th</sup> century became the estate gardens, with the formal walled garden and its regimental borders / south facing wall greenhouses situated behind the perimeter wall (Tandy: 2003). An unpublished report by Nash (2003) detailing excavations of the walled gardens in February 2003 discuss the existence of surviving subsurface 'formal' garden features, noting the locations of greenhouse foundations, pathways etc, and should be referred too if additional information is needed prior to excavations. **Figure 10** illustrates the trench locations.

4.2.13. Map regression from the AD 1840 Tithe Map (**Figure 8**) to the Ordnance Survey County series, scale 1:10560 & 1:2500, dated AD 1849 - 1996 – **Figures 11-19**) of the same area demonstrate the continued usage of the study area, with the burgage plots down High Street clearly illustrated, and the walled garden off Canonsbury Street, Berkeley seen to be developed and incorporated into the castles grounds.

4.2.14. In detail - Features of interest - Observed in all figures (Area (A) is an area of open ground immediately west of St.Mary's church. Mentioned on the AD 1840 Tithe map as being a garden <sup>2</sup>, the feature's usage on **Figure 11** denotes it as being

---

<sup>1</sup> Information obtained using handheld Garmin *Etrex* 12 Channel GPS system (accuracy 5m)

<sup>2</sup> Apportionments for the AD 1840 Tithe Map were not available during this study and should be obtained should further research be necessary / required.



a graveyard, a notion that disappears in subsequent figures, with its usage thereafter remaining uncertain. Tandy (2003) writes of it as being known as Captain Jenner's paddock, though its exact origins are unknown to the author. Being the same alignment as the medieval burgrave plots situated along High Street, it is of interest archaeologically as its very nature suggests the possibility of it being either the site of medieval properties demolished for purposes as of yet not known, or as part of the ecclesiastical complex associated with St. Mary's church. With this in mind, we therefore cannot rule out the possibility of it being linked to the previous Saxon Abbey believed to have once stood in the paddocks vicinity.

4.2.15. Area (B) can be seen in all the figures; however a change in map detail possibly suggests a change in usage. Located at the site of the current Lily Pond within the castle's ground, information obtained from a guide book to Berkeley Castle and its gardens suggest a previous usage as a swimming pool. In the AD1840 Tithe Map, the feature appears to be of solid construction, suggesting a rectangular building of some description. This solid detail can be seen to continue until County Series 1: 2500 3<sup>rd</sup> Revision AD 1924 – 1949 (**Figure 17**), when it becomes thereon and after hollow in construction. It is therefore feasible that at this period in time, a roofed feature (swimming pool, greenhouse?) became the Lily pond.

4.2.16. Area (C), the area known as the Walled Garden south of Canonbury Street and north of the castle (see 4.2.11 -12 & Nash (2003), is recognisable in all the Figures, though its exact layout and format does appear to change from **Figure 13** onwards, suggesting a period of transition to the probable layout of the Butterfly Garden, as seen today. **Figure 19** clearly illustrates the conversion of part of the gardens to a car park AD 1969 onwards.

4.2.17. Area (D), marked on the County Series 1:10560 1<sup>st</sup> Edition AD 1849 – 1899 (**Figure 11**) as the Ice House, can be seen located immediately south of the Walled Garden, and north of the main castle complex. With cartographic evidence suggesting a continued use, by **Figure 16**, the County Series 1:2500 2<sup>nd</sup> Revision AD 1906 – 1939, its designation has changed, being referred too now as the Old Ice House. Still marked by the time of the National Grid 1<sup>st</sup> Imperial Edition AD 1948 – 1976 / 1977 (**Figure 18**) issue, **Figure 19** sees its complete removal suggesting its disappearance.

4.2.18. Marked clearly on **Figures 12 – 13**, Area (E), southwest of the main castle complex and High Street, highlights the full tidal extent of the River Severn waters, demonstrating how low lying the Watermeadow section of the study area is. This possibly suggests a low archaeological potential due to its prowess to flooding.

### **4.3 Archaeology of the Study Area (see Appendix A)**

4.3.1. A standard 500 m radius trawl of the Gloucester Sites and Monuments Record (GSMR) was undertaken in May 2005, with the results that relate directly to the study area briefly reviewed as follows. For the full description and references, please refer to the GSMR entries at Appendix A.

4.3.2. Lying immediately outside the study area, between the castle complex (southeast) (GSMR 5112 & 13693 – **Figure 20**) and an area of ground referred to as Captain Jenner's Paddock (west) (see 4.2.14 – **Figure 11**), can be found St Mary's Church. Dating back to the 12<sup>th</sup> century, various Romano-British and early medieval artefacts have been found in its association (GSMR 5117 & 6404 –

**Figure 20**), ranging from Saxon architectural / stone cross fragments, to Romano-British tiles and a coffin.

4.3.3. With no prehistoric evidence found in / around the study area, the first inference of archaeological activity near Berkeley Castle can be found dating to the Roman period and an altar found within the castle grounds. Depicting Hercules, a female, priest and a pig sacrifice (GSMR 6403 – **Figure 20**), Tandy (2003) makes reference to the presence of Roman camps and villas in the neighbouring area, though to date, no substantial archaeological evidence for a Romano-British settlement in Berkeley has been found.

4.3.4. Leech, in the document *Historic Towns in Gloucestershire – Archaeology and Planning*, makes reference to the first probable evidence for a settlement at Berkeley, that of the Saxon Abbey, quoting Smyth who in the 17<sup>th</sup> century wrote 'a great whereof (the castle adjoining St Mary's church) was built out of the ruins of the Nunnery (abbey) which stood in the same place'.

4.3.5. This notion of a nunnery or abbey on or near the church site is supported by both the Saxon artefacts found in St Mary's church, as well as a gold ring and three stones found within the castle (GSMR 5112). Reflecting a status of importance, the antiquity of the site is demonstrated by the Domesday reference (see 4.1.3); with Leech writing of St Mary's having ten chaplains recorded in AD 1338, retaining collegiate status possibly into the 14<sup>th</sup> century.

4.3.6. Indeed Leech suggests the possibility of the church tower (GSMR 9344 – **Figure 20**), separate to the church nave so to be less of a threat to the castle, being part of an earlier church, with the ecclesiastical precinct possibly located within the vicinity of St Mary's Church and the castle / grounds.

4.3.7. Post conquest, archaeological finds for the medieval period are surprisingly limited. Totalling 11, the first, GSMR 5116 (**Figure 21**), refers to the Holy Trinity Hospital of Longbridge, founded in c.AD 1170-1189 and dissolved in AD 1547.

4.3.8. GSMR 16832 (11<sup>th</sup>/12<sup>th</sup> century marketplace), 17723 (medieval roof structure), 17689 (16<sup>th</sup> century? lime pit), 17690 (16<sup>th</sup> century? cow house), 17691 (16<sup>th</sup> century? mill) and 17692 (16<sup>th</sup> century? vicarage) (**Figure's 21, 22 & 23**) all directly relate to High Street and its immediate area. GSMR 22165 and 22166 refer to medieval dwelling / associated burgage plots, recorded during excavations of the castle's walled gardens off Canonbury Street (**Figure 21**), whilst GSMR 5113 (**Figure 23**) relate to the Whitley (Whitecliffe) deer park, south of the study area, enclosed during the reign of Henry II (AD 1154 – 1189).

4.3.9. In contrast to the sparse Romano-British / Saxon archaeology, and the limited medieval finds, the majority of the records retrieved relate to Post-Medieval Berkeley and the 17<sup>th</sup> - 19<sup>th</sup> century, with 40 entries directly relating to the castle complex and the immediate area.

4.3.10. Of these, 27 relate to High Street, Berkeley<sup>2</sup>, detailing the existing 17<sup>th</sup> – 19<sup>th</sup> century buildings / features situated along it, west of the study area, with a further

---

<sup>1</sup> Stated in the GSMR as being west of High Street, thus outside the study area, the exact location of these features were not concluded during this study, with further cartographic research required should the area in future be excavated.

<sup>2</sup> GSMR entries – 17701, 17703, 17713 – 17736 & 17739 – **Figure 23**).

Ten 18<sup>th</sup> century buildings / features detailed along Canonbury Street<sup>1</sup>, north of the study area.

4.3.11. GSMR 16831 relates to Chantry Cottage, Church Lane, home of Edward Jenner and is located west of the study area, next to the Butterfly Farm. With the house built in AD 1707, sold to Jenner in AD 1785 before passing to a vicarage in AD 1876, GSMR 17712, an 18<sup>th</sup> century hut can be found located within the gardens (**Figure 21**).

## 5. SUMMARY AND CONCLUSIONS

5.1. Located on the east side of the town of Berkeley, Gloucestershire, the study area of Berkeley Castle is bounded to the north by Canonbury Street, the west by High Street and to the south by the Watermeadow.

5.2. Consisting of a variety of standing archaeological features ranging from the 11<sup>th</sup> / 12<sup>th</sup> century castle and church, to the 18<sup>th</sup> / 19<sup>th</sup> century walled garden and grounds, documentary sources indicate that prior to the Domesday survey of AD 1086, Berkeley, and in particular the area adjacent to the castle complex was the location of a Saxon nunnery (abbey).

5.3. With the town seen to develop following the Norman conquest of AD 1066 and in particular the construction of the castle, a 500m radius trawl of the Gloucester Sites and Monuments Record was undertaken in May 2005, producing surprisingly no results for prehistoric finds within the study area, with the first artefactual evidence for activity being Roman and a tile, altar and coffin.

5.4. Whilst there is no documentary or archaeological evidence for a Romano-British settlement at Berkeley, absence of evidence does not necessary indicate evidence of absence, with the finds suggesting the possibility of there being one, if not at Berkeley, certainly within the immediate area.

5.5. This statement is also true when reviewing the evidence for a Saxon settlement at Berkeley, with documents inferring St Mary's and the land adjacent to the case study area possibly being the site of a nunnery or abbey. A statement the artefacts, such as a Saxon ring, stone and cross fragments, can be seen to archaeologically support, added credence to the nunnery notion.

5.6. Interestingly, despite its mention in Domesday and the castle's association, the GSMR trawl produced limited results for medieval finds from within the study area and its immediate vicinity, with the majority of entries relating to Post-Medieval features / architecture, typically the period 17<sup>th</sup> – 19<sup>th</sup> century.

5.7. By reviewing the documentary sources and limited archaeological finds available, it is suggested that the overall potential for the preservation of significant buried archaeological features within the Study Area remain high. With this in mind,

it is therefore recommended that further archaeological field evaluation / excavation be undertaken within the study area, with detailed attention being paid to the land surrounding St Mary's church, in particular the Butterfly Farm (former site of the Walled Garden) as well as the land known as Captain Jenner's Paddock, west of St Mary's church.

---

<sup>1</sup> GSMR entries – 17704 – 17711, 17762 & 20412 – **Figure 23**).

## **6. BIBLIOGRAPHY AND REFERENCES**

Allen Brown, R (1976) *English Castles* (London) Book Club Associates by arrangement with B.T.Batsford Limited.

Armitage, E S (1912) *The Early Norman Castles of the British Isles* (London) John Murray.

Davies (2005) *Earthwork Survey Report* – Berkeley Castle (unpublished).

Digimap - © Crown copyright/database right 2004 – Ordnance Survey / Edina Supplied Service to the University of Bristol.

*Geological Survey Map* - © [www.soton.ac.uk](http://www.soton.ac.uk) – School of Ocean & Earth Science.

Leech, R – *Historic Towns in Gloucestershire (Archaeology & Planning) The Committee for Rescue Archaeology in Avon, Gloucestershire and Somerset Survey* No: 3

© Memory-Map - © Crown Copyright Ordnance Survey 2003  
Licence No: PU100034184

Morris, J (Ed) (1982) *Domesday Book – Gloucestershire* (Chichester) Phillimore & Co Limited

Nash, G H (2003) *Walled Gardens at Berkeley Castle, Berkeley, Gloucestershire (Unpublished)*.

Rowe (2004) *The strategic siting of motte & bailey castles in Gloucestershire (unpublished)*.

Rowe (2005) *Geophysical Survey Report – Berkeley Castle (unpublished)*

Salter, M (2002) *The Castles of Gloucestershire and Bristol* (Malvern) Folly Publications.

Smith, B S & Ralph, E (1996) *A history of Bristol and Gloucestershire* (Chichester) Phillimore & Co Limited.

Tandy, D (2003) *Berkeley – A town in the marshes*

OS 1889 *Gloucestershire*. County Series Scale 1:2,500

OS 1903 *Gloucestershire*. County Series Scale 1:2,500

OS 1905 *Gloucestershire*. County Series Scale 1:10,560



OS 1917 *Gloucestershire*. County Series Scale 1:2,500  
OS 1918 *Gloucestershire*. County Series Scale 1:2,500  
OS 1921 *Gloucestershire*. County Series Scale 1:10,560  
OS 1949 *Gloucestershire*. County Series Scale 1:2,500  
OS 1954 *Metric Survey*. Scale 1:2,500

## Figure 6

**Facsimile of the AD1086 Domesday entry for Berkeley – Relevant passages outlined in RED (Morris: 1982)**

In *LANGELEI*<sup>HVND<sup>9</sup></sup> tenuit Herald<sup>com<sup>9</sup></sup> *ALWESTAN*. Ibi erant. x. hidæ.  
In dñio. i. car<sup>7</sup>. 7 xxiii. uiffi 7 v. bord cū. xxii. car<sup>7</sup>. 7 ii. ferui.  
Ibi p<sup>9</sup>posit<sup>9</sup> accreuit. ii. car<sup>7</sup>. 7 v. feruos. Redd. xii. li<sup>9</sup> ad pensū.

In *BERCHELAI* habuit. E. rex. v. hid<sup>7</sup>. 7 in dñio. v. car<sup>7</sup>.  
7 xx. uiffi 7 v. bord cū. xi. car<sup>7</sup>. 7 ix. ferui. 7 ii. molini  
de. xii. solid<sup>7</sup>. Ibi. x. radchenistres. hñtes. vii. hid<sup>7</sup>. 7 vii. car<sup>7</sup>.  
Ibi un<sup>9</sup> forū in quó mane<sup>9</sup>. xvii. hōes. 7 reddt censū in firma.  
Hæ *BEREW* p<sup>9</sup>tin<sup>9</sup> ad *BERCHELAI*.

In Hilla. iiii. hide. In Almintune. iiii. hidæ. In Hinetune  
iiii. hidæ. In Camma. vi. hidæ. 7 aliæ xi. hidæ. In Gofintune  
iiii. hidæ. In Derfilege. iii. hidæ. In Couelege. iiii. hidæ.  
In Euuelege. ii. hidæ. In Nimdesfelle. iii. hidæ. In Vutune  
xv. hidæ 7 dimid<sup>7</sup> v. In Simondesfale dimid<sup>7</sup> hida.  
In Chingescote. iiii. hidæ 7 dimid<sup>7</sup>. In Beureftane. x. hidæ.  
In Osleuorde dimid<sup>7</sup> hida. In Almodesberie. ii. hidæ.  
In Horefelle. viii. hidæ. In Westone. vii. hidæ 7 una v.  
In Eldbertone. v. hide. In Cromale. ii. hidæ. In Erlingehā  
ix. hidæ. In Esceleuorde. iii. hidæ.

Hæc sup<sup>9</sup>dicta mēbra om̃a p<sup>9</sup>tinēt ad Berchelai.  
Int<sup>9</sup> totū.

In his. T. R. E. in dñio. xlix. car<sup>7</sup> 7 dimid<sup>7</sup>. 7 cc. xl. ii. uiffi.  
7 cxl. ii. bord. cū. c. xxvi. car<sup>7</sup>. Ibi. cxx. vii. ferui.  
Ibi. xix. libi hōes Radchenist<sup>7</sup>. hñtes. xlviii. car<sup>7</sup>. cū suis hōib<sup>9</sup>.  
Ibi xxii. colib<sup>7</sup>ti. 7 xv. ancillæ.  
Ibi. viii. molini de. l. vii. sol<sup>7</sup> 7 vi. denar<sup>7</sup>.

163 b

In isto *W* tenuer<sup>7</sup>. ii. fr̃s T. R. E. in *CROMHAL*. v. hidæ.  
hñtes in dñio. ii. car<sup>7</sup>. 7 vi. uiff. 7 v. bord hñtes. vi. car<sup>7</sup>.  
Hi. ii. fr̃s cū tra sua se potera<sup>9</sup> uertere quo uoleba<sup>9</sup>.  
Tc Valeb<sup>7</sup>. iiii. li<sup>9</sup>. m̃. iii. li<sup>9</sup>. Hos. W. com̃ cōmdauit  
p<sup>9</sup>posito de berchelai. ut eo<sup>9</sup>z habet seruitiū. sic dīc Roger<sup>9</sup>.

## Figure 7

Facsimile of the AD1086 Domesday entry for Berkeley – Relevant passages outlined in **RED** (Morris: 1982)

De hoc <sup>9</sup> cū oībꝫ ad eū p̄tinentibꝫ . redd Rogeri<sup>9</sup>  
ad firmā . CLXX . lib . arfas 7 pensatas.  
★ Ipse Rogeri<sup>9</sup> hē de tra huj <sup>9</sup> cū in Heflinbruge . i . hid .  
Ad Claenhangare . i . hid . Ad hirslege . i . hid . Ad Neueton  
vii . hid . Ibi sunt in dñio . x . car . 7 xiii . uiffi 7 xxi . bord .  
cū . xxii . car . Ibi . xvi . ferui . 7 Molin de . v . solid .  
Tot . T . R . E . ualb . ix . lib . Modo . xi . lib 7 x . solid .  
Ist Rogeri<sup>9</sup> ten tra Bernardi p̄bri . v . hid . Ibi hē . iii . car .  
7 ii . uiffos . 7 vi . bord . cū . v . car . Val 7 ualuit . Lx . fol .  
In NESSE sunt . v . hidæ p̄tinent ad Berchelai . q̄s  
W . com̄ misit ext ad faciendū un̄ castellulū . h Rogeri<sup>9</sup>  
In EDREDESTANE hē tenuit Eddid regina calūniat .  
MERESFELDE . Ibi . xiiii . hidæ . In dñio . v . car . 7 xxxvi .  
uiffi 7 xiii . bord cū . xxx . car . Ibi . xviii . ferui .  
P̄bri hē unā ex his hid .  
T . R . E . reddb . xxxv . lib . Modo . xlvii . lib .  
In BERTVNE apud BRISTOV erant . vi . hid . In dñio  
iii . car . 7 xxii . uiffi 7 xxv . bord cū . xx . v . car . Ibi . ix .  
ferui . 7 xviii . colibti . hntes . xiiii . car . Ibi . ii . molini  
de . xx . solid . Q̄do Rogeri<sup>9</sup> recep hoc cū de rege inuen  
ibi . ii . hid 7 ii . car . in dñio . 7 xvii . uiffi 7 xxiiii . bord  
cū . xxi . car . Ibi . iiii . feruos . 7 xiii . colibtos cū . iii . car .  
In uno mēbro ejd cū Manegodesfelle . vi . boues in dñio .  
De ead tra . ten æccla de Bristou . iii . hid . 7 i . car habet ibi .  
Vn Radchenist ten . i . hid . 7 hē . i . car . 7 iiii . bord cū . i . car .  
Hoc cū 7 BRISTOV reddt regi . c 7 x . mark argenti .  
Burgenses dnt qd̄ ēps . G . hē xxxiii . mark argenti  
7 unā mark auri . p̄ter firmā regis .  
In BRADELEI hē . habuit Balduin . f . Herluini cū  
un̄ in quo erant . x . hidæ . Hoc cū tenuit ēps baioc̄fis .  
m̄ est in manu regis & geldat . Ibi sunt in dñio . ii . car .





**Figure 9**

**Plan of Berkeley Castle** (© Salter 2002)

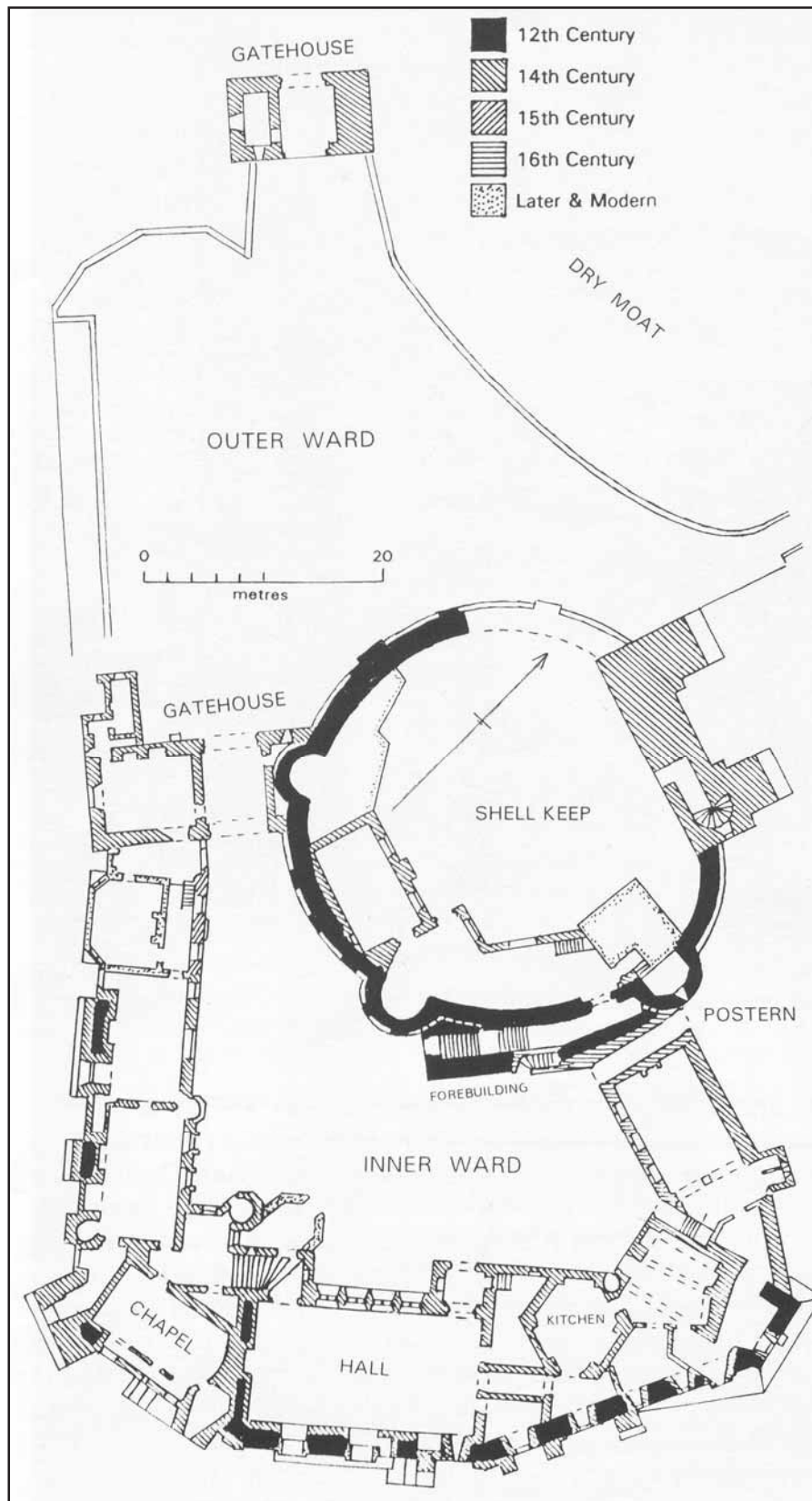

Not to Scale

**Figure 10**

**Plan of excavation trenches** (© Nash: 2003)

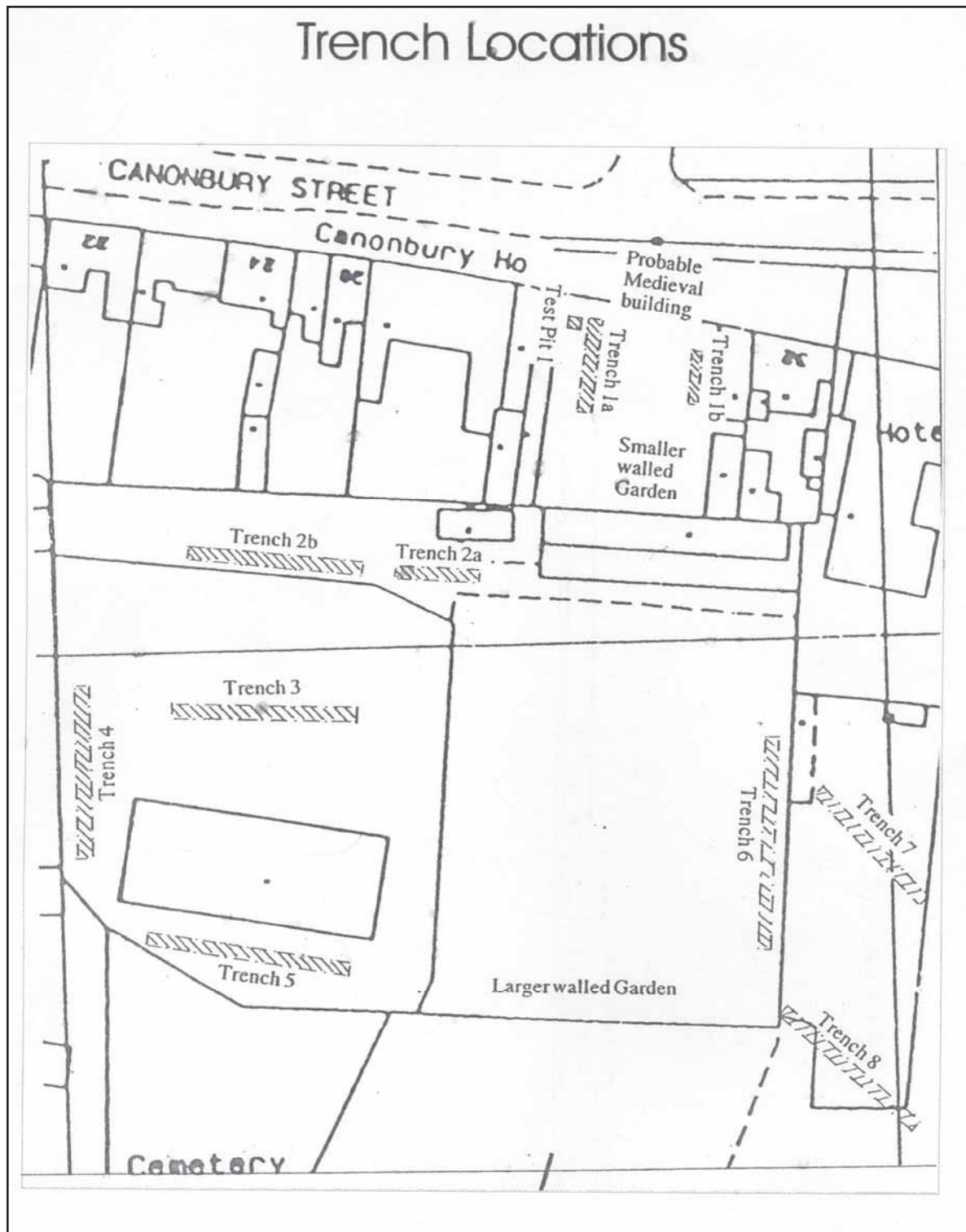

Not to Scale

## Figure 11

**Extract from the County Series 1:10560 1<sup>st</sup> Edition AD 1849 - 1899**

(Digimap - © Crown copyright/database right 2004 – Ordnance Survey / Edina Supplied Service)



Not to Scale



**Figure 12**

**Extract from the County Series 1:10560 1<sup>st</sup> Revision AD 1888 - 1914**

(Digimap - © Crown copyright/database right 2004 – Ordnance Survey / Edina Supplied Service)

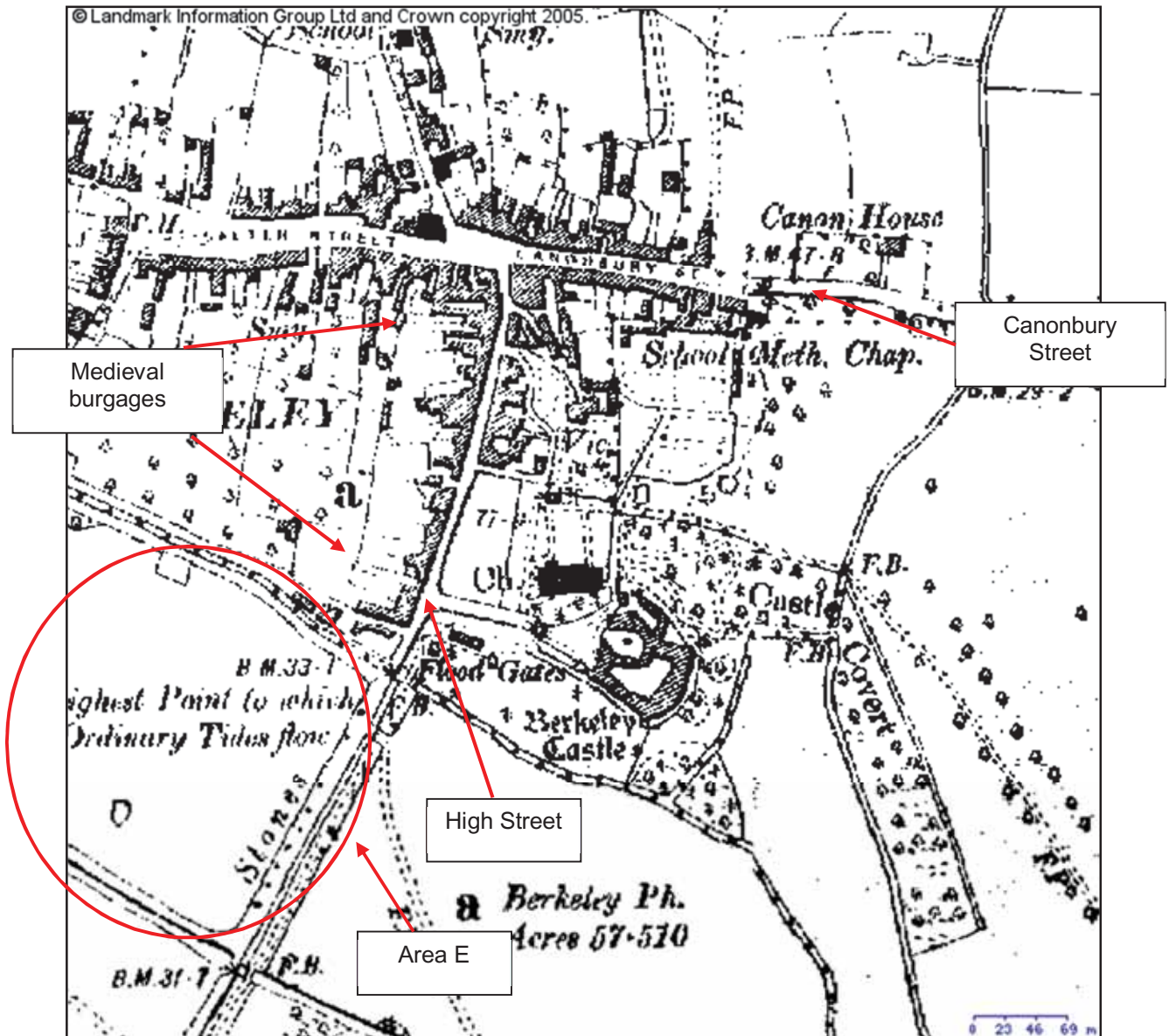

Scale as per illustration



### Figure 13

**Extract from the County Series 1:10560 2<sup>nd</sup> Revision AD 1900 - 1949**

(Digimap - © Crown copyright/database right 2004 – Ordnance Survey / Edina Supplied Service)

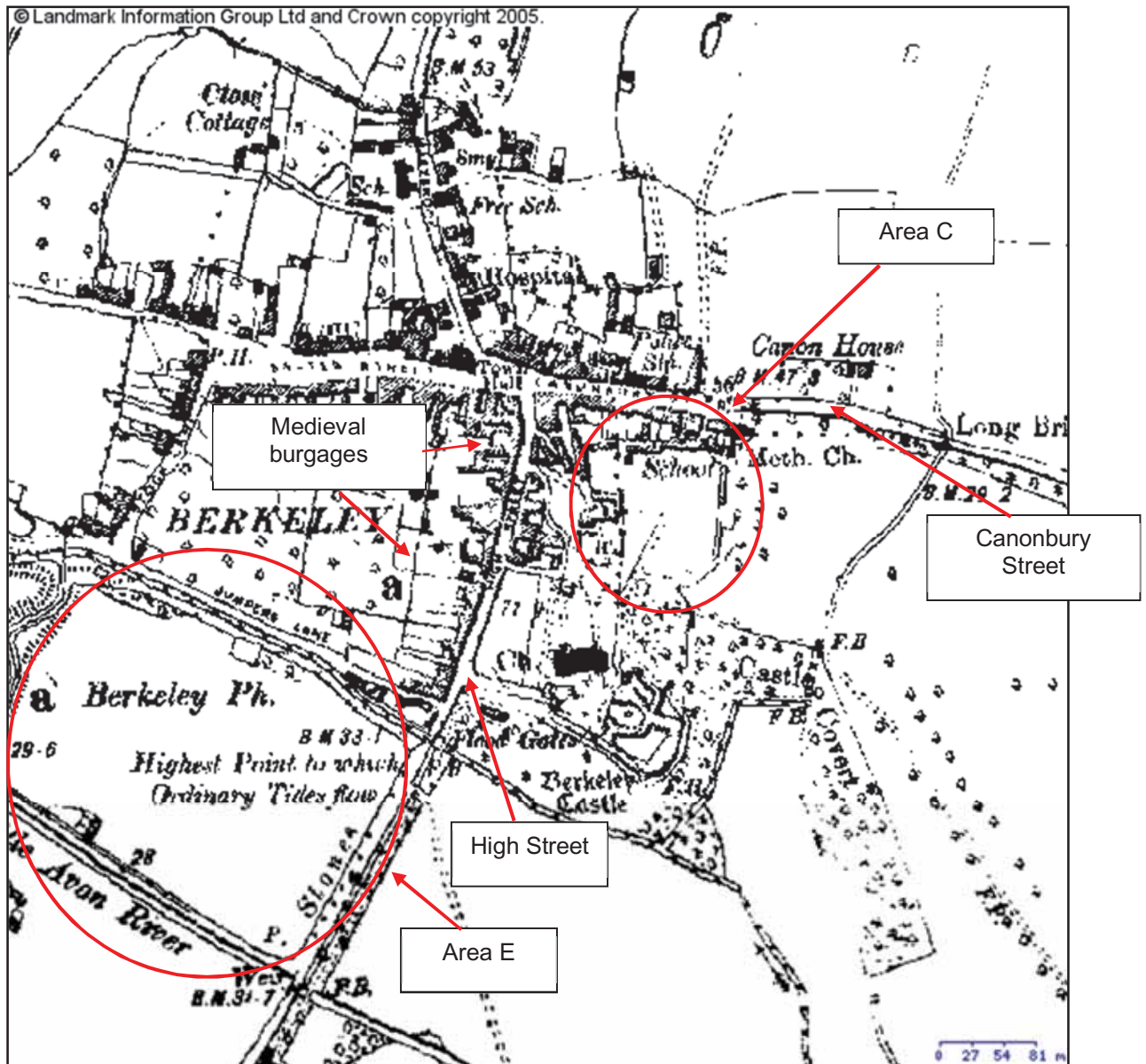

Scale as per map illustration

**Figure 14**

**Extract from the County Series 1:2500 1<sup>st</sup> Edition AD 1854 - 1901**

(Digimap - © Crown copyright/database right 2004 – Ordnance Survey / Edina Supplied Service)

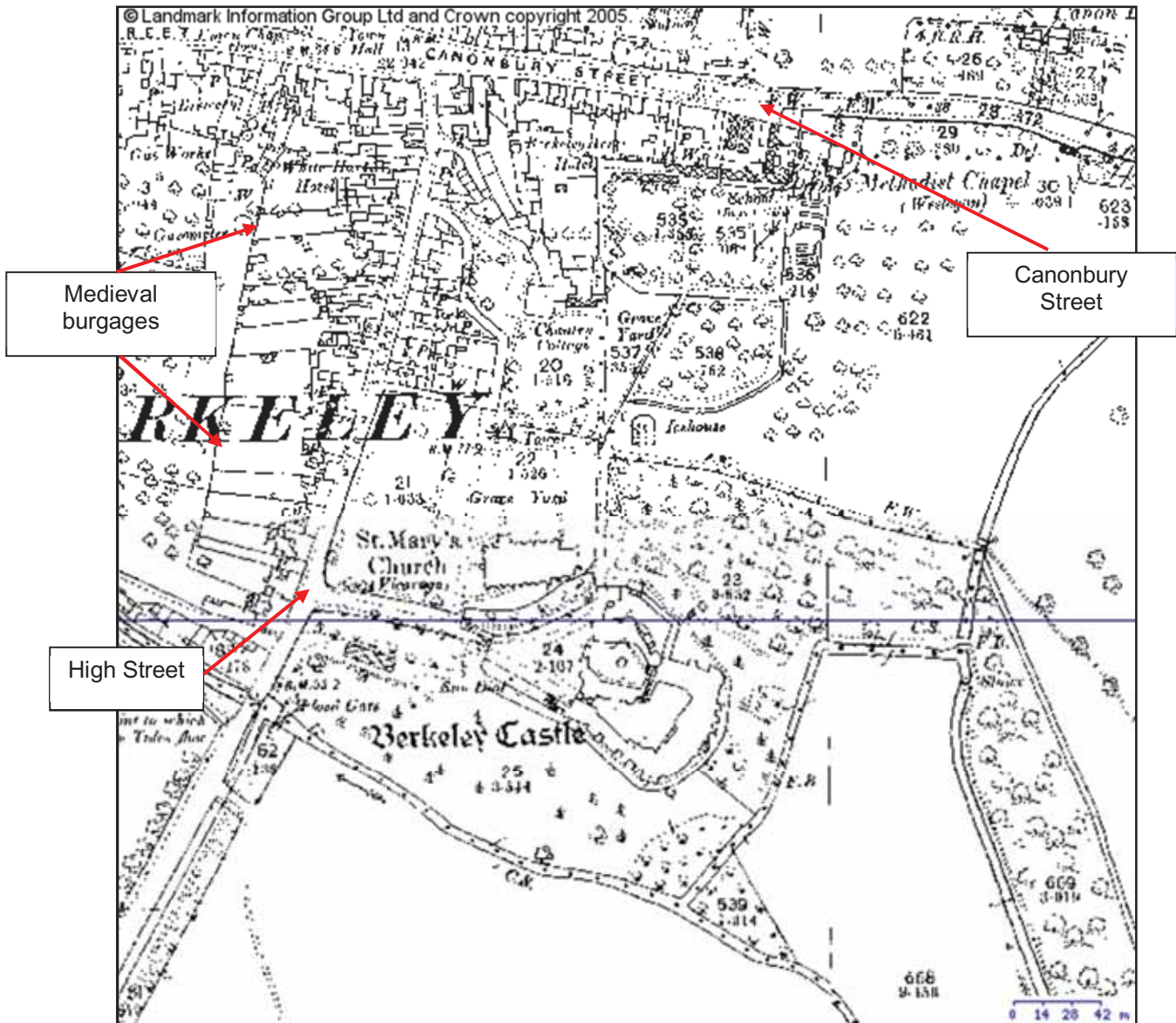
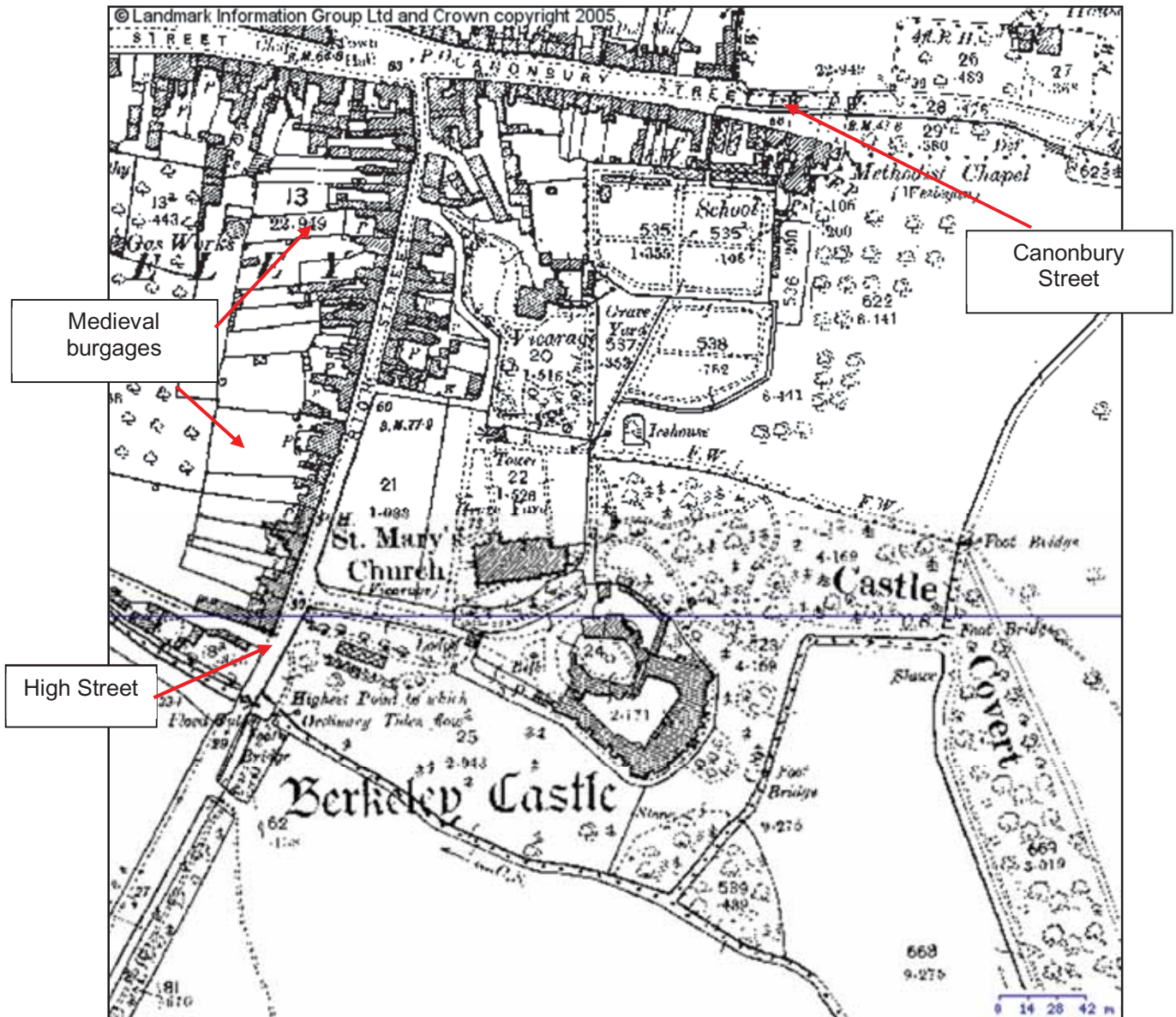



**Figure 15**

**Extract from the County Series 1:2500 1<sup>st</sup> Revision AD 1893 - 1915**

(Digimap - © Crown copyright/database right 2004 – Ordnance Survey / Edina Supplied Service)



Scale as per illustration

**Figure 16**

**Extract from the County Series 1:2500 2<sup>nd</sup> Revision AD 1906 - 1939**

(Digimap - © Crown copyright/database right 2004 – Ordnance Survey / Edina Supplied Service)

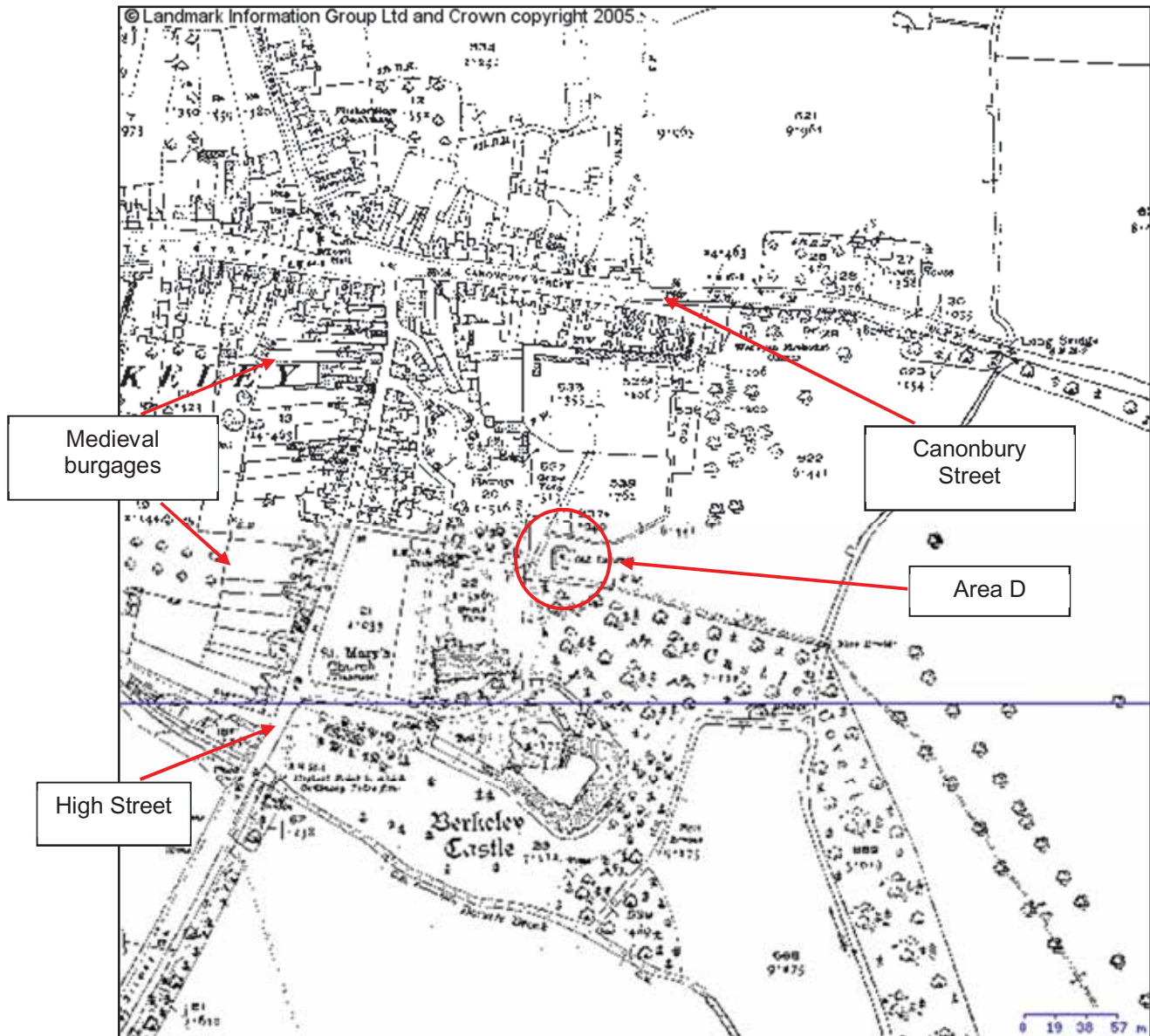

Scale as per illustration



**Figure 17**

**Extract from the County Series 1:2500 3<sup>rd</sup> Revision AD 1924 - 1949**

(Digimap - © Crown copyright/database right 2004 – Ordnance Survey / Edina Supplied Service)

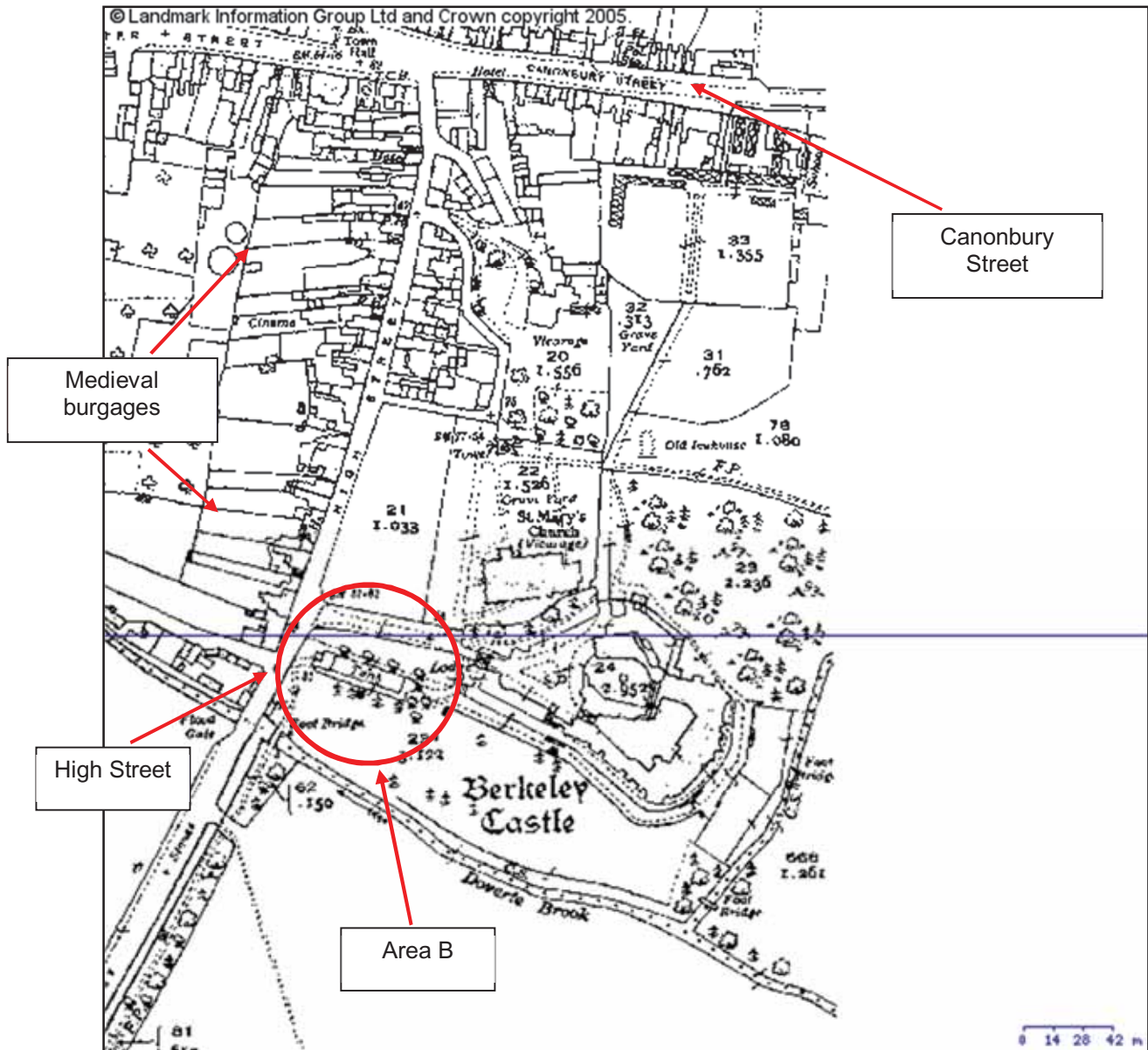

Scale as per illustration

**Figure 18**

**Extract from the National Grid 1:10560 1<sup>st</sup> Imperial Edition AD 1948  
– 1976 / 1977**

(Digimap - © Crown copyright/database right 2004 – Ordnance Survey / Edina Supplied Service)

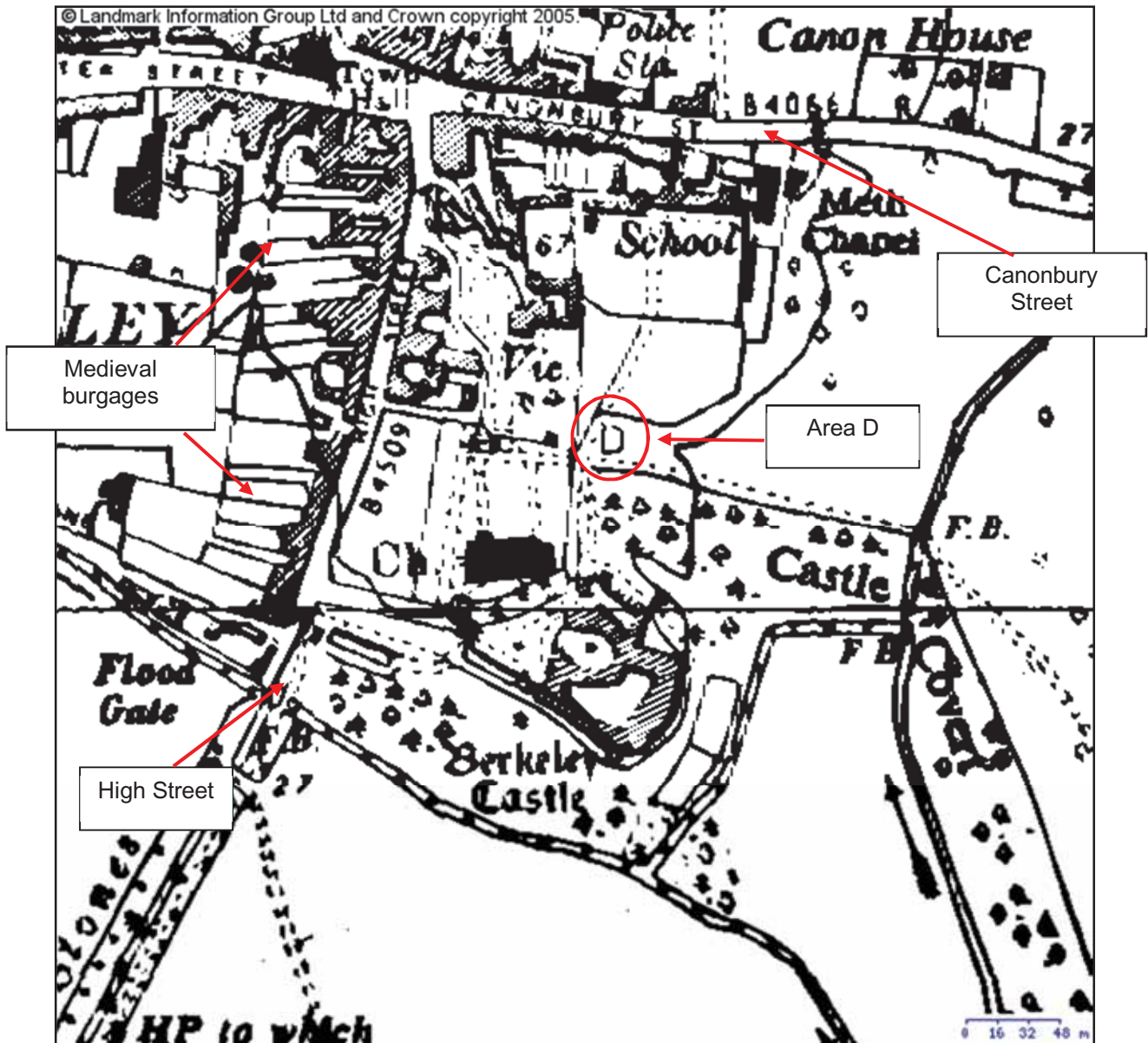

Scale as per illustration

## Figure 19

**Extract from the National Grid 1:10000 1<sup>st</sup> Metric Edition AD 1969 - 1996**

(Digimap - © Crown copyright/database right 2004 – Ordnance Survey / Edina Supplied Service)

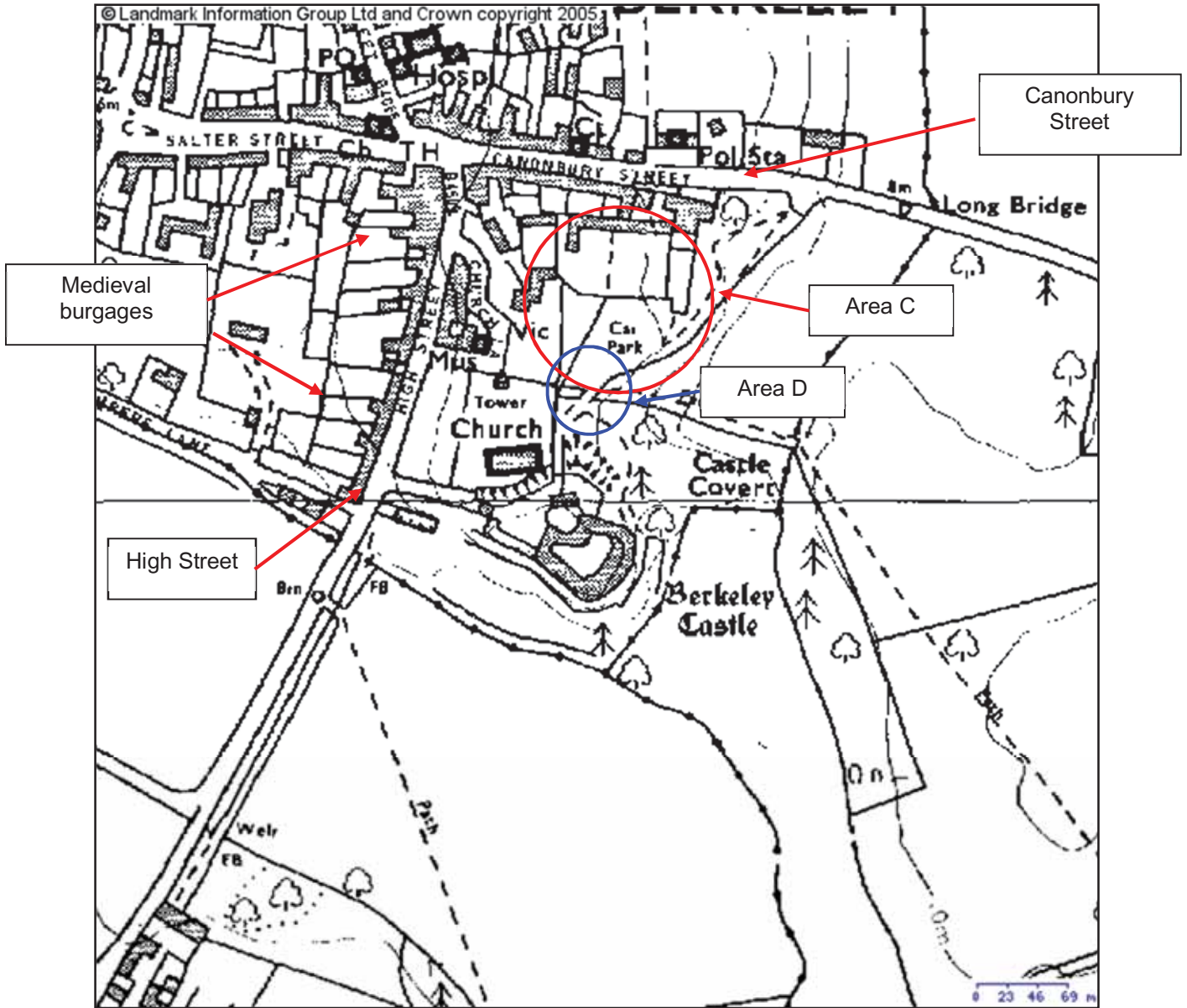

Scale as per illustration



**Figure 20**

**Detailed cartographic extract of Berkeley Castle and surrounding study area detailing the relevant archaeology**

(Digimap - © Crown copyright/database right 2004 – Ordnance Survey / Edina Supplied Service)

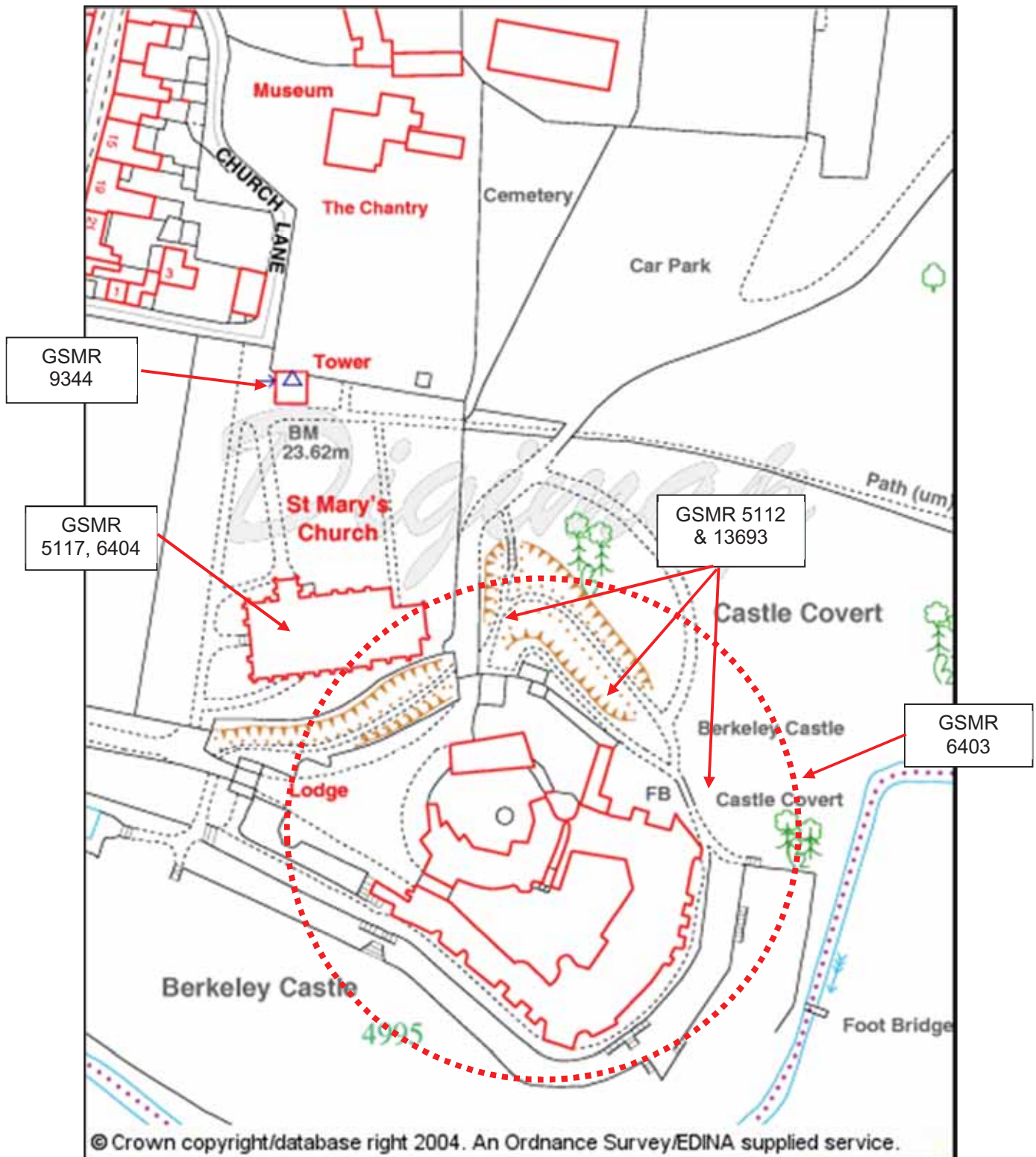

Scale as per illustration



**Figure 21**

**Detailed cartographic extract of Berkeley Castle and surrounding study area detailing the relevant archaeology**

(Digimap - © Crown copyright/database right 2004 – Ordnance Survey / Edina Supplied Service)

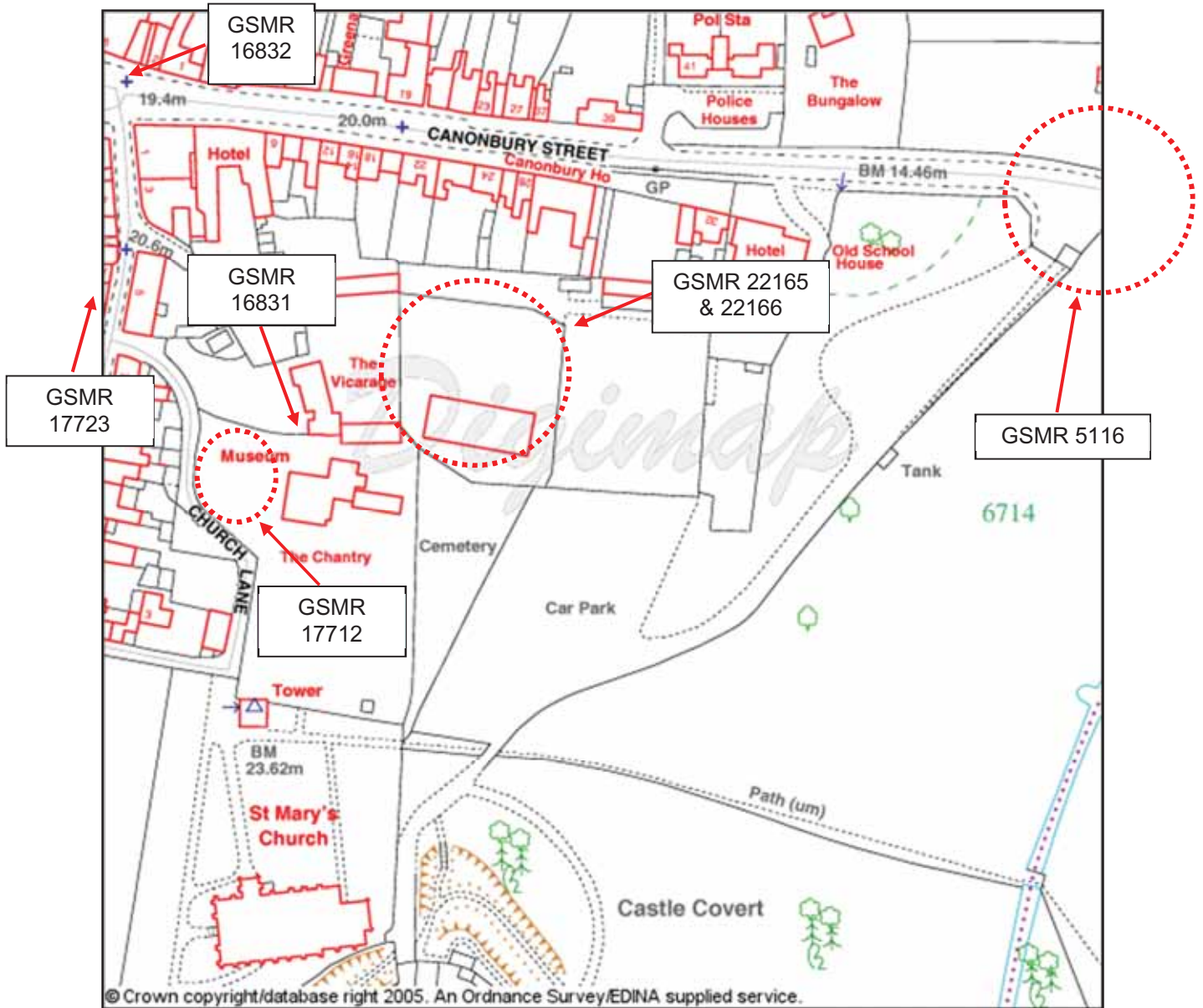

Scale as per illustration

**Figure 22**

**Detailed cartographic extract of Berkeley Castle and surrounding study area detailing the relevant archaeology**

(Digimap - © Crown copyright/database right 2004 – Ordnance Survey / Edina Supplied Service)

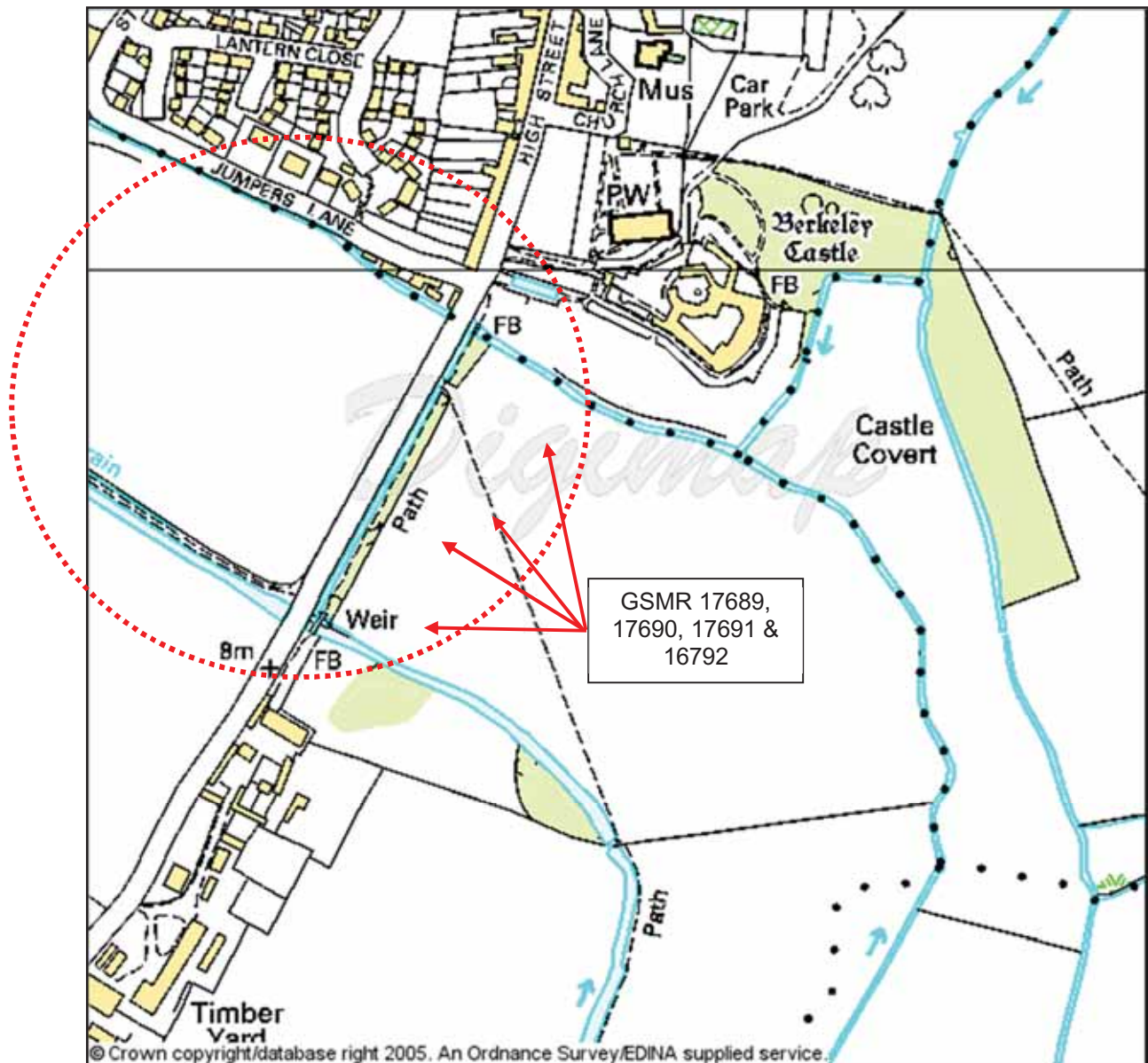

Scale as per illustration

## Figure 23

### Cartographic extract of Berkeley Castle and surrounding study area detailing the relevant archaeology

Plans and maps based on the Ordnance Survey Sheets are represented by the permission of Her Majesty's Stationery Office.

© Memory-Map - © Crown Copyright Ordnance Survey 2003 - Licence No: PU100034184

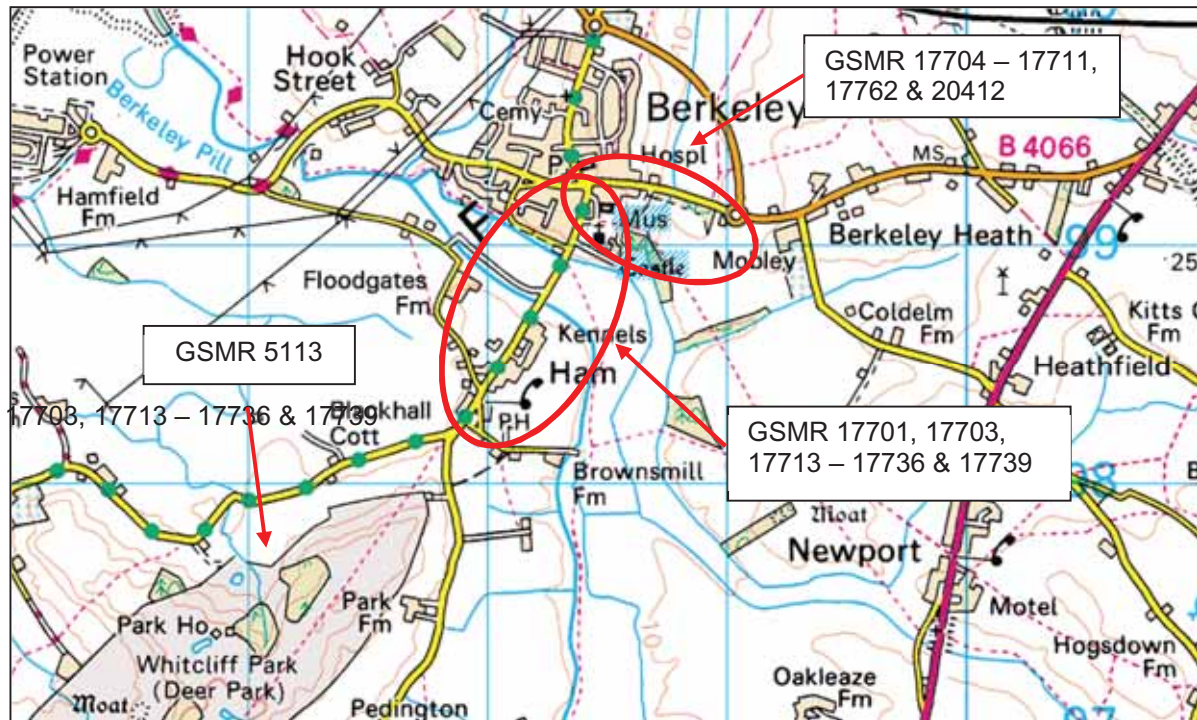

Not to Scale

## **APPENDIX A**

### **Details of Sites Recorded in The Gloucester Sites and Monuments Record.**



**NAME:** Site of Oil Mill Ham  
**STATUS:**  
**GRID REF:** 368300 198100  
**PARISH:** HAM AND STONE  
**MAP SHEET:** ST69NE

**AREA 5104 DESCRIPTION:-**

Possible site of Oil Mill, defunct in 1826, at Brownsmill Farm.{1}

**SOURCE REFERENCES:**

SOURCE REFERENCE: ST69NE(M)  
 SOURCE WORK: 862 OLD NUMBER: 1  
 SOURCE TYPE: INDEX  
 AUTHOR: Ordnance Survey  
 YEAR: unknown  
 PUBLISHER: NOT APPLICABLE  
 WHERE PUBLISH: NOT APPLICABLE  
 ORGANISATION: ORDNANCE SURVEY

SOURCE REFERENCE: p216  
 SOURCE WORK: 3193 OLD NUMBER: 2  
 SOURCE TYPE: JOURNAL  
 AUTHOR: Walrond LFJ  
 YEAR: 1967  
 EDITOR: Gracie HS  
 ARTICLE: Industrial Archaeology in the Stroud Area  
 TITLE: TRANSACTIONS OF THE BRISTOL AND GLOUCESTERSHIRE ARCHAEOLOGICAL SOCIETY  
 VOLUME NUM: 86.00  
 PUBLISHER: NORMAN BROTHERS  
 WHERE PUBLISH: CHELTENHAM  
 ORGANISATION: BRISTOL AND GLOUCESTERSHIRE ARCHAEOLOGICAL SOCIETY



<b>NAME:</b>	The Moat
<b>STATUS:</b>	
<b>GRID REF:</b>	369210 197850
<b>PARISH:</b>	ALKINGTON
<b>MAP SHEET:</b>	ST69NE

**AREA 5111 DESCRIPTION :-**

Moat{1} A small partly filled roughly square moat. It is said locally to have been built as a hunting lodge for Berkeley Castle but never used as such.{2} Located SW of Alkington Farm{4}

Site Visit 10/10/02 Nick Russell GCCAS

Large, very uniform rectangular moated site with ditch of up to 2.5m deep by 5m wide. Ditch holds water at S corner. Island very disturbed by forestry and burrowing animals, particularly rabbits to SW and poss badger or fox to NE.

Island contains recent plantation of oak, c30-50 yrs old.

Located approx. 10m to NE from S corner, apprx. 600mm down from the island surface in the ditch bank, was a short, 500mm section of c250mm dia. clay pipe. Another broken section was nearby. This pipe exited the bank horizontally and at an angle of 45 degrees from the line of the ditch. there did not appear to be further sections in the hole behind it.

**SOURCE REFERENCES:**

SOURCE REFERENCE:	ST69NE5		
SOURCE WORK:	862	OLD NUMBER:	1
SOURCE TYPE:	INDEX		
AUTHOR:	Ordnance Survey		
YEAR:	unknown		
PUBLISHER:	NOT APPLICABLE		
WHERE PUBLISH:	NOT APPLICABLE		
ORGANISATION:	ORDNANCE SURVEY		

SOURCE REFERENCE:	ST69NE5		
SOURCE WORK:	862	OLD NUMBER:	2
SOURCE TYPE:	INDEX		
AUTHOR:	Ordnance Survey		
YEAR:	unknown		
PUBLISHER:	NOT APPLICABLE		
WHERE PUBLISH:	NOT APPLICABLE		
ORGANISATION:	ORDNANCE SURVEY		

SOURCE REFERENCE:	ST69NE5 1:2500		
SOURCE WORK:	862	OLD NUMBER:	3
SOURCE TYPE:	INDEX		
AUTHOR:	Ordnance Survey		
YEAR:	unknown		
PUBLISHER:	NOT APPLICABLE		
WHERE PUBLISH:	NOT APPLICABLE		
ORGANISATION:	ORDNANCE SURVEY		

SOURCE REFERENCE:	Alkington 1		
SOURCE WORK:	902	OLD NUMBER:	4
SOURCE TYPE:	INDEX		
AUTHOR:	GADARG		
YEAR:	1982		
ARTICLE:	Index of sites held by GADARG		
PUBLISHER:	NOT APPLICABLE		
WHERE PUBLISH:	NOT APPLICABLE		
ORGANISATION:	GLOUCESTER AND DISTRICT ARCHAEOLOGICAL RESEARCH GR		

SOURCE REFERENCE:	p35		
SOURCE WORK:	1889	OLD NUMBER:	5
SOURCE TYPE:	JOURNAL		
AUTHOR:	Rawes B		
YEAR:	1978		
EDITOR:	Spry NP		
ARTICLE:	A Preliminary Checklist of Moated Sites in Gloucestershire		
TITLE:	GLEVENSIS		
VOLUME NUM:	12.00		

PUBLISHER:	GLOUCESTER AND DISTRICT ARCHAEOLOGICAL RESEARCH GR
WHERE PUBLISH:	GLOUCESTER
ORGANISATION:	GLOUCESTER AND DISTRICT ARCHAEOLOGICAL RESEARCH GR

SOURCE REFERENCE:	ST69NE5/201623	
SOURCE WORK:	2850	OLD NUMBER: 0
SOURCE TYPE:	INDEX	
AUTHOR:	RCHME	
YEAR:	1995	
ARTICLE:	NMR Short Listing	
PUBLISHER:	NOT APPLICABLE	
WHERE PUBLISH:	NOT APPLICABLE	
ORGANISATION:	RCHME	



<b>NAME:</b>	Berkeley Castle
<b>STATUS:</b>	LBI
<b>GRID REF:</b>	368520 198960
<b>PARISH:</b>	BERKELEY
<b>MAP SHEET:</b>	ST69NE

**AREA 5112 DESCRIPTION :-**

The 12th century castle, built on the possible site of an 11th century fort, has an ovoid shell keep with two baileys. The inner bailey has ranges of buildings of the 12th, 13th and 14th centuries still in existence, but of the outer bailey only the early 14th century gate house remains, although excavations between 1917 and 1937 revealed traces of walls and buildings. {Source Work 862.}

The ditch to the north of castle and scarps south of Church are tree-covered in all aerial photographs. {pers. comm. S. Brown}

For deer park associated with Berkeley Castle, see SMR 5113.

**Before 1800** - A gold finger ring of Saxon date was discovered at Berkeley Castle before 1800. {Source Work 1458.}

**1917-37** - Excavations took place at Berkeley Castle between 1917 and 1937. {Source Work 1364.}

**1935** - The keep was discovered in 1935. Three Saxon stones were discovered, which had been re-used in the keep. Two of which are sections of a semi-circular respond and the third was carved with a version of a diagonal fret. {Source Work 260.}

**1946** - The site is visible on an RAF aerial photographs taken in 1946. {Source Work 863.}

**1970** - The site was visited by the Ordnance Survey in February 1970. A dry moat was observed between ST 6843 9899 and ST 6854 9900, with an average depth of four metres. {Source Work 862.}

**1986** - A Listed Building grant was given towards repairs in 1986. {Source Work 902.}

**SOURCE REFERENCES:**

SOURCE REFERENCE:	ST69NE6	
SOURCE WORK:	862	OLD NUMBER: 1
SOURCE TYPE:	INDEX	
AUTHOR:	Ordnance Survey	
YEAR:	unknown	
PUBLISHER:	NOT APPLICABLE	
WHERE PUBLISH:	NOT APPLICABLE	
ORGANISATION:	ORDNANCE SURVEY	

SOURCE REFERENCE:	ST69NE6	
SOURCE WORK:	862	OLD NUMBER: 2
SOURCE TYPE:	INDEX	
AUTHOR:	Ordnance Survey	
YEAR:	unknown	
PUBLISHER:	NOT APPLICABLE	
WHERE PUBLISH:	NOT APPLICABLE	
ORGANISATION:	ORDNANCE SURVEY	

SOURCE REFERENCE:	106GUK1295 4046	
SOURCE WORK:	863	OLD NUMBER: 8
SOURCE TYPE:	AERIAL PHOTOGRAPH	
AUTHOR:	RAF	
YEAR:	1946	
PUBLISHER:	NOT APPLICABLE	
WHERE PUBLISH:	NOT APPLICABLE	
ORGANISATION:	ROYAL AIR FORCE	

SOURCE REFERENCE:	pp. 100-101	
SOURCE WORK:	260	OLD NUMBER: 9
SOURCE TYPE:	JOURNAL	
AUTHOR:	Dobson DP	
YEAR:	1936	
EDITOR:	Unknown	
ARTICLE:	A Saxon Stone from Berkley Castle	

TITLE: ANTIQUARIES JOURNAL  
 VOLUME NUM: 16.00  
 PUBLISHER: OXFORD UNIVERSITY PRESS  
 WHERE PUBLISH: OXFORD  
 ORGANISATION: SOCIETY OF ANTIQUARIES

SOURCE REFERENCE: Berkeley 2  
 SOURCE WORK: 902 OLD NUMBER: 10  
 SOURCE TYPE: INDEX  
 AUTHOR: GADARG  
 YEAR: 1982  
 ARTICLE: Index of sites held by GADARG  
 PUBLISHER: NOT APPLICABLE  
 WHERE PUBLISH: NOT APPLICABLE  
 ORGANISATION: GLOUCESTER AND DISTRICT ARCHAEOLOGICAL RESEARCH GR

SOURCE REFERENCE:  
 SOURCE WORK: 484 OLD NUMBER: 11  
 SOURCE TYPE: INDEX  
 AUTHOR: Sites & Monuments Record  
 YEAR: various  
 ARTICLE: Site file  
 PUBLISHER: NOT APPLICABLE  
 WHERE PUBLISH: NOT APPLICABLE  
 ORGANISATION: GLOUCESTERSHIRE COUNTY COUNCIL ARCHAEOLOGY SERVICE

SOURCE REFERENCE: p105  
 SOURCE WORK: 709 OLD NUMBER: 13  
 SOURCE TYPE: INDEX  
 AUTHOR: RCHME  
 YEAR: 1984-1985  
 ARTICLE: Excavation Index for Gloucestershire  
 PUBLISHER: NOT APPLICABLE  
 WHERE PUBLISH: NOT APPLICABLE  
 ORGANISATION: RCHME

SOURCE REFERENCE: pp. 133-179 and plan  
 Saxon gold finger ring = plate 1 (opposite p. 176)  
 SOURCE WORK: 1458 OLD NUMBER: 3  
 SOURCE TYPE: JOURNAL  
 AUTHOR: St Clair Baddeley W  
 YEAR: 1926  
 EDITOR: Austin R  
 ARTICLE: Berkeley Castle  
 TITLE: TRANSACTIONS OF THE BRISTOL AND GLOUCESTERSHIRE  
 ARCHAEOLOGICAL SOCIETY  
 VOLUME NUM: 48.00  
 PUBLISHER: TITUS WILSON  
 WHERE PUBLISH: KENDAL  
 ORGANISATION: BRISTOL AND GLOUCESTERSHIRE ARCHAEOLOGICAL SOCIETY

SOURCE REFERENCE: pp. 308-339  
 SOURCE WORK: 1364 OLD NUMBER: 5  
 SOURCE TYPE: JOURNAL  
 AUTHOR: Berkeley Earl of  
 YEAR: 1938  
 EDITOR: Austin R  
 ARTICLE: Excavations at Berkley Castle  
 TITLE: TRANSACTIONS OF THE BRISTOL AND GLOUCESTERSHIRE  
 ARCHAEOLOGICAL SOCIETY  
 VOLUME NUM: 60.00  
 PUBLISHER: JOHN BELLOWES  
 WHERE PUBLISH: GLOUCESTER  
 ORGANISATION: BRISTOL AND GLOUCESTERSHIRE ARCHAEOLOGICAL SOCIETY

SOURCE REFERENCE: p39  
 SOURCE WORK: 1859 OLD NUMBER: 12  
 SOURCE TYPE: JOURNAL  
 AUTHOR: Rawes B

YEAR: 1977  
 EDITOR: Spry NP  
 ARTICLE: A Checklist of Castles and other Fortified Sites of Medieval Date in Gloucestershire  
 TITLE: GLEVENIS  
 VOLUME NUM: 11.00  
 PUBLISHER: GLOUCESTER AND DISTRICT ARCHAEOLOGICAL RESEARCH GR  
 WHERE PUBLISH: GLOUCESTER  
 ORGANISATION: GLOUCESTER AND DISTRICT ARCHAEOLOGICAL RESEARCH GR

SOURCE REFERENCE: BW 20-4  
 SOURCE WORK: 2925 OLD NUMBER: 6  
 SOURCE TYPE: AERIAL PHOTOGRAPH  
 AUTHOR: CUAP  
 YEAR: 1948  
 PUBLISHER: NOT APPLICABLE  
 WHERE PUBLISH: NOT APPLICABLE  
 ORGANISATION: CAMBRIDGE UNIVERSITY AERIAL PHOTOGRAPHY

SOURCE REFERENCE: ST69NE6/201626  
 SOURCE WORK: 2850 OLD NUMBER: 0  
 SOURCE TYPE: INDEX  
 AUTHOR: RCHME  
 YEAR: 1995  
 ARTICLE: NMR Short Listing  
 PUBLISHER: NOT APPLICABLE  
 WHERE PUBLISH: NOT APPLICABLE  
 ORGANISATION: RCHME

SOURCE REFERENCE: p27 4/44  
 SOURCE WORK: 2406 OLD NUMBER: 0  
 SOURCE TYPE: BOOK  
 AUTHOR: DoE  
 YEAR: 1985  
 ARTICLE: Parishes of Alderley, Alkington, Berkeley, Ham and Stone, Hamfallow, Hinton and Kingswood, District of Stroud  
 TITLE: LIST OF BUILDINGS OF SPECIAL ARCHITECTURAL OR HISTORIC INTEREST,  
 STROUD  
 PUBLISHER: DEPARTMENT OF THE ENVIRONMENT  
 WHERE PUBLISH: LONDON  
 ORGANISATION: DEPARTMENT OF ENVIRONMENT

SOURCE REFERENCE:  
 SOURCE WORK: 3636 OLD NUMBER: 0  
 SOURCE TYPE: INDEX  
 AUTHOR: Jackson MJ  
 YEAR: 1980  
 ARTICLE: A Gazetteer of Castles in Britain. Part 15 Gloucestershire  
 VOLUME NUM: 1.00  
 PUBLISHER: NOT APPLICABLE  
 WHERE PUBLISH: NOT APPLICABLE  
 ORGANISATION: NOT APPLICABLE





<b>NAME:</b>	Whitcliff Deer Park
<b>STATUS:</b>	
<b>GRID REF:</b>	366500 197200
<b>PARISH:</b>	HAM AND STONE
<b>MAP SHEET:</b>	ST69NE

**AREA 5113 DESCRIPTION :-**

Whitley or Whitecliffe deer park was enclosed during the reign of Henry III & enlarged in the 16th C. (It may not be co-extensive with the present park however). {1} Of the parks belonging to Berkeley Castle, Whitley or Whitecliffe is the present park. The Worthy or Castle Park was enclosed in the reign of Henry IV & disparked in Elizabeth's time New Park was enclosed 1327-81. Two parks called Oakley & Shepnesse were disparked in the reign of Edward II & the same fate probably overtook most of the Berkeley Parks, the Cromhall was again imparked in the reign of Charles II.{2}

This area was the subject of a historic landscape survey and management plan by Nicholas Pearson Associates Ltd in May 1993. The archaeology was studied by Peter Cox. This was undertaken in three ways, fieldwalking during May 1993, a review of the available documentary sources, and analysis of the SMR.

1999 - Further details of earthworks and sites within Whitcliff Deer Park in site file. (484)

2001 - Whitcliff Deer Park is recognised as an important historic landscape, and is identified in the Stroud District Local Plan as an Area of High Quality Landscape (AHQL).

**SOURCE REFERENCES:**

SOURCE REFERENCE:	ST69NE12		
SOURCE WORK:	862	OLD NUMBER:	1
SOURCE TYPE:	INDEX		
AUTHOR:	Ordnance Survey		
YEAR:	unknown		
PUBLISHER:	NOT APPLICABLE		
WHERE PUBLISH:	NOT APPLICABLE		
ORGANISATION:	ORDNANCE SURVEY		

SOURCE REFERENCE:	ST69NE6		
SOURCE WORK:	862	OLD NUMBER:	2
SOURCE TYPE:	INDEX		
AUTHOR:	Ordnance Survey		
YEAR:	unknown		
PUBLISHER:	NOT APPLICABLE		
WHERE PUBLISH:	NOT APPLICABLE		
ORGANISATION:	ORDNANCE SURVEY		

SOURCE REFERENCE:	p193-4		
SOURCE WORK:	215	OLD NUMBER:	3
SOURCE TYPE:	BOOK		
AUTHOR:	Shirley EP		
YEAR:	1867		
TITLE:	Some account of English Deer Parks, with notes on the management of Deer		
PUBLISHER:	NOT KNOWN		
WHERE PUBLISH:	LONDON		
ORGANISATION:	NOT APPLICABLE		

SOURCE REFERENCE:	Landscape survey and management plan		
SOURCE WORK:	484	OLD NUMBER:	1
SOURCE TYPE:	INDEX		
AUTHOR:	Sites & Monuments Record		
YEAR:	various		
ARTICLE:	Site file		
PUBLISHER:	NOT APPLICABLE		
WHERE PUBLISH:	NOT APPLICABLE		
ORGANISATION:	GLOUCESTERSHIRE COUNTY COUNCIL ARCHAEOLOGY SERVICE		

SOURCE REFERENCE:	ST69NE12/201634		
SOURCE WORK:	2850	OLD NUMBER:	0
SOURCE TYPE:	INDEX		
AUTHOR:	RCHME		

YEAR:	1995
ARTICLE:	NMR Short Listing
PUBLISHER:	NOT APPLICABLE
WHERE PUBLISH:	NOT APPLICABLE
ORGANISATION:	RCHME

<b>NAME:</b>	DMV Alkington
<b>STATUS:</b>	
<b>GRID REF:</b>	369300 198200
<b>PARISH:</b>	ALKINGTON
<b>MAP SHEET:</b>	ST69NE

**AREA 5115 DESCRIPTION :-**

Deserted Medieval village. Name Alkington given to present Coldelm Farm on OS1812 Ed.{1}

Site Visit 10/10/02 Nick Russell GCCAS

The area concerned is under arable and there are no visible indications of settlement except to the S of the farm, where there is a field of improved grass with some VERY low level lumps and bumps, too low to be of diagnostic use. The farm itself appears to have some very early brickwork, possibly 17th century, should be listed despite concrete roof tiles.

Possible R&F preserved in hedge line along entrance drive, very wide.

**SOURCE REFERENCES:**

SOURCE REFERENCE:	ST69NE8			
SOURCE WORK:	862	OLD NUMBER:	1	
SOURCE TYPE:	INDEX			
AUTHOR:	Ordnance Survey			
YEAR:	unknown			
PUBLISHER:	NOT APPLICABLE			
WHERE PUBLISH:	NOT APPLICABLE			
ORGANISATION:	ORDNANCE SURVEY			

SOURCE REFERENCE:	13th Annual Review			
SOURCE WORK:	313	OLD NUMBER:	2	
SOURCE TYPE:	INDEX			
AUTHOR:	DMV Research Group			
YEAR:	1965			
ARTICLE:	Memoranda on the preservation of deserted medieval village sites			
PUBLISHER:	NOT KNOWN			
WHERE PUBLISH:	NOT KNOWN			
ORGANISATION:	NOT APPLICABLE			

SOURCE REFERENCE:	OS card reference No175			
SOURCE WORK:	364	OLD NUMBER:	0	
SOURCE TYPE:	MAP			
AUTHOR:	Ordnance Survey			
YEAR:	1828			
TITLE:	2 inch map			
PUBLISHER:	ORDNANCE SURVEY			
WHERE PUBLISH:	LONDON			
ORGANISATION:	ORDNANCE SURVEY			

SOURCE REFERENCE:	Alkington 2			
SOURCE WORK:	902	OLD NUMBER:	4	
SOURCE TYPE:	INDEX			
AUTHOR:	GADARG			
YEAR:	1982			
ARTICLE:	Index of sites held by GADARG			
PUBLISHER:	NOT APPLICABLE			
WHERE PUBLISH:	NOT APPLICABLE			
ORGANISATION:	GLOUCESTER AND DISTRICT ARCHAEOLOGICAL RESEARCH GR			

SOURCE REFERENCE:				
SOURCE WORK:	32	OLD NUMBER:	7	
SOURCE TYPE:	BOOK			
AUTHOR:	Beresford MW & Hurst JG (Eds)			
YEAR:	1971			
EDITOR:	Beresford MW & Hurst JG			
TITLE:	Deserted Medieval Villages			
PUBLISHER:	LUTTERWORTH PRESS			
WHERE PUBLISH:	WOKING			
ORGANISATION:	NOT APPLICABLE			

SOURCE REFERENCE: p17  
 SOURCE WORK: 1745 OLD NUMBER: 5  
 SOURCE TYPE: JOURNAL  
 AUTHOR: Spry NP  
 YEAR: 1969  
 EDITOR: Chouls WH  
 ARTICLE: The Deserted Medieval Villages of Gloucestershire  
 TITLE: GLEVENSIS  
 VOLUME NUM: 4.00  
 PUBLISHER: GLOUCESTER AND DISTRICT ARCHAEOLOGICAL RESEARCH GR  
 WHERE PUBLISH: GLOUCESTER  
 ORGANISATION: GLOUCESTER AND DISTRICT ARCHAEOLOGICAL RESEARCH GR

SOURCE REFERENCE: p25 & map  
 SOURCE WORK: 1999 OLD NUMBER: 6  
 SOURCE TYPE: JOURNAL  
 AUTHOR: Aston M & Viner L  
 YEAR: 1981  
 EDITOR: Henshaw C  
 ARTICLE: Gloucestershire Deserted Villages  
 TITLE: GLEVENSIS  
 VOLUME NUM: 15.00  
 PUBLISHER: GLOUCESTER AND DISTRICT ARCHAEOLOGICAL RESEARCH GR  
 WHERE PUBLISH: GLOUCESTER  
 ORGANISATION: GLOUCESTER AND DISTRICT ARCHAEOLOGICAL RESEARCH GR

SOURCE REFERENCE: ST69NE8/201630  
 SOURCE WORK: 2850 OLD NUMBER: 0  
 SOURCE TYPE: INDEX  
 AUTHOR: RCHME  
 YEAR: 1995  
 ARTICLE: NMR Short Listing  
 PUBLISHER: NOT APPLICABLE  
 WHERE PUBLISH: NOT APPLICABLE  
 ORGANISATION: RCHME



<b>NAME:</b>	Site of medieval Holy Trinity Hospital
<b>STATUS:</b>	
<b>GRID REF:</b>	368800 199200
<b>PARISH:</b>	BERKELEY
<b>MAP SHEET:</b>	ST69NE

**AREA 5116 DESCRIPTION :-**

The hospital of the Holy Trinity of Longbridge at the N end of Berkeley was founded between 1170 & 1189 & dissolved in 1547{1}

**SOURCE REFERENCES:**

SOURCE REFERENCE:	ST69NE9	
SOURCE WORK:	862	OLD NUMBER: 1
SOURCE TYPE:	INDEX	
AUTHOR:	Ordnance Survey	
YEAR:	unknown	
PUBLISHER:	NOT APPLICABLE	
WHERE PUBLISH:	NOT APPLICABLE	
ORGANISATION:	ORDNANCE SURVEY	

SOURCE REFERENCE:	p123	
SOURCE WORK:	432	OLD NUMBER: 2
SOURCE TYPE:	BOOK	
AUTHOR:	Page W (Ed)	
YEAR:	1907	
EDITOR:	Page W	
ARTICLE:	Ecclesiastical history; religious houses; social and economic history; industries; agriculture; forestry; sport; schools	
TITLE:	The Victoria History of the County of Gloucester	
VOLUME NUM:	2.00	
PUBLISHER:	CONSTABLE	
WHERE PUBLISH:	LONDON	
ORGANISATION:	NOT APPLICABLE	

SOURCE REFERENCE:	ST69NE9/201631	
SOURCE WORK:	2850	OLD NUMBER: 0
SOURCE TYPE:	INDEX	
AUTHOR:	RCHME	
YEAR:	1995	
ARTICLE:	NMR Short Listing	
PUBLISHER:	NOT APPLICABLE	
WHERE PUBLISH:	NOT APPLICABLE	
ORGANISATION:	RCHME	



<b>NAME:</b>	St Mary's Church and shrunken settlement
<b>STATUS:</b>	LBI
<b>GRID REF:</b>	368470 199020
<b>PARISH:</b>	BERKELEY
<b>MAP SHEET:</b>	ST69NE

#### AREA 5117 DESCRIPTION :-

The church of St. Mary was rebuilt in the C13 and C14 on the site of a C12 building, of which the traditional Norman south door remains.

C15 plinth of medieval tower with C18 tower above. Nave C13. Aisles and lower part of north porch C14. Chancel lengthened c.1300. C13 wall paintings. {Source Work 75.}

Irvine (1870) thought that parts of the church were of pre-Norman date, having formed portions of the church of a Saxon nunnery which existed here. {Source Work 1705.}

The C12 castle (SMR 5112) is said to have been built from the ruins of the nunnery, and it appears some religious foundation has continued until that time, as an allowance for the garments of three nuns resident at Berkeley was recorded in AD1154. {Source Work 2948.}

A 'Roman tile' is preserved in the wall of the church on the south side of the chancel arch (11 inches square and stamped DCLVI). It is said to have been found about a metre below the chancel floor in 1866. {Source Work 1271.}

On pathway to south of chancel is a fragment of a possible Roman coffin. {Source Work 1355.}

A piece of Saxon cross is preserved in the vestry. {Source Work 160.}

According to Cooke (1877), the church was the site of a pre-conquest minster. The church is C12 in origin, with many later additions. The C13 wall paintings were restored in 1862 and 1865-66. The Saxon cross consists of fragments re-used as wall stones in repairing the buttress west of the north door of the nave. On the arms of the cross appear the lower portions of two figures, one kneeling and the other standing - probably representing the Annunciation. {Source Work 2948.}

Many Roman remains were discovered during the C19 restoration of the church (see SMR 6404). {Source Work 902.}

**1987** - A stone vault found during repair of the Berkeley Mausoleum was inspected and recorded by Carolyn Heighway. It was part of the retaining structure of the C15 Berkeley memorial. {Source Work 1026.}

**2003** - An archaeological watching brief was undertaken by M Cook between 25/02/2002 and 14/03/2003 during the lifting of some cobbles and a section of stone paving. The stone paving was found to be made up of gravestones turned face downwards. Five had legible inscriptions and dated between 1791 and 1853. Finds from the site included post medieval bottle glass, pottery, clay pipe and a copper alloy token dated 1669. Redeposited medieval pottery was also recorded dating between C10 and C14. All of the human bone recorded was disturbed and not in situ. It was all retained. {Source Work 7503.}

#### SOURCE REFERENCES:

SOURCE REFERENCE:	ST69NE11	
SOURCE WORK:	862	OLD NUMBER: 1
SOURCE TYPE:	INDEX	
AUTHOR:	Ordnance Survey	
YEAR:	unknown	
PUBLISHER:	NOT APPLICABLE	
WHERE PUBLISH:	NOT APPLICABLE	
ORGANISATION:	ORDNANCE SURVEY	

SOURCE REFERENCE:	p50	
SOURCE WORK:	75	OLD NUMBER: 2
SOURCE TYPE:	BOOK	
AUTHOR:	Cox JC	
YEAR:	1949	
TITLE:	Gloucestershire (Little Guides)	
PUBLISHER:	METHUEN	
WHERE PUBLISH:	LONDON	
ORGANISATION:	NOT APPLICABLE	

SOURCE REFERENCE:	Glos p45	
SOURCE WORK:	160	OLD NUMBER: 7
SOURCE TYPE:	BOOK	

AUTHOR: Mee A  
 YEAR: 1966  
 TITLE: Gloucestershire (King's England Series)  
 PUBLISHER: HODDER  
 WHERE PUBLISH: NOT KNOWN  
 ORGANISATION: NOT APPLICABLE

SOURCE REFERENCE: p99-101  
 SOURCE WORK: 291 OLD NUMBER: 8  
 SOURCE TYPE: BOOK  
 AUTHOR: Verey D  
 YEAR: 1970  
 EDITOR: Pevsner N  
 TITLE: Gloucestershire: The Vale and the Forest of Dean  
 VOLUME NUM: 2.00  
 PUBLISHER: PENGUIN BOOKS  
 WHERE PUBLISH: LONDON  
 ORGANISATION: NOT APPLICABLE

SOURCE REFERENCE: Berkeley 3 & 3.5  
 SOURCE WORK: 902 OLD NUMBER: 11  
 SOURCE TYPE: INDEX  
 AUTHOR: GADARG  
 YEAR: 1982  
 ARTICLE: Index of sites held by GADARG  
 PUBLISHER: NOT APPLICABLE  
 WHERE PUBLISH: NOT APPLICABLE  
 ORGANISATION: GLOUCESTER AND DISTRICT ARCHAEOLOGICAL RESEARCH GR

SOURCE REFERENCE: Berkeley  
 SOURCE WORK: 599 OLD NUMBER: 12  
 SOURCE TYPE: INDEX  
 AUTHOR: Tewkesbury Record  
 YEAR: unknown  
 PUBLISHER: NOT APPLICABLE  
 WHERE PUBLISH: NOT APPLICABLE  
 ORGANISATION: TEWKESBURY ARCHAEOLOGICAL COMMITTEE

SOURCE REFERENCE:  
 SOURCE WORK: 302 OLD NUMBER: 0  
 SOURCE TYPE: BOOK  
 AUTHOR: Leech R  
 YEAR: 1981  
 TITLE: Historic Towns in Gloucestershire  
 PUBLISHER: CRAAGS  
 WHERE PUBLISH: GLOUCESTER  
 ORGANISATION: NOT APPLICABLE

SOURCE REFERENCE: Map and RCHM listing  
 SOURCE WORK: 484 OLD NUMBER: 0  
 SOURCE TYPE: INDEX  
 AUTHOR: Sites & Monuments Record  
 YEAR: various  
 ARTICLE: Site file  
 PUBLISHER: NOT APPLICABLE  
 WHERE PUBLISH: NOT APPLICABLE  
 ORGANISATION: GLOUCESTERSHIRE COUNTY COUNCIL ARCHAEOLOGY SERVICE

SOURCE REFERENCE: pp. 256-7  
 SOURCE WORK: 1705 OLD NUMBER: 3  
 SOURCE TYPE: JOURNAL  
 AUTHOR: Irvine JT  
 YEAR: 1878-1879  
 EDITOR: Maclean J  
 ARTICLE: Antiquities at Cirencester and Berkeley. Memoranda of Certain Sketches  
 TITLE: TRANSACTIONS OF THE BRISTOL AND GLOUCESTERSHIRE  
 ARCHAEOLOGICAL SOCIETY  
 VOLUME NUM: 3.00  
 PUBLISHER: JEFFERIES AND SONS



WHERE PUBLISH: BRISTOL  
 ORGANISATION: BRISTOL AND GLOUCESTERSHIRE ARCHAEOLOGICAL SOCIETY

SOURCE REFERENCE: p302  
 SOURCE WORK: 1271 OLD NUMBER: 5  
 SOURCE TYPE: JOURNAL  
 AUTHOR: Scott-Garrett C  
 YEAR: 1960  
 EDITOR: Gracie HS  
 ARTICLE: Stamped Roman Tile in Berkeley Church  
 TITLE: TRANSACTIONS OF THE BRISTOL AND GLOUCESTERSHIRE  
 ARCHAEOLOGICAL SOCIETY  
 VOLUME NUM: 79.20  
 PUBLISHER: JOHN BELLOWES  
 WHERE PUBLISH: GLOUCESTER  
 ORGANISATION: BRISTOL AND GLOUCESTERSHIRE ARCHAEOLOGICAL SOCIETY

SOURCE REFERENCE: p153  
 SOURCE WORK: 1355 OLD NUMBER: 6  
 SOURCE TYPE: JOURNAL  
 AUTHOR: Willmore HH  
 YEAR: 1939  
 EDITOR: Austin R  
 ARTICLE: Stone Coffins, Gloucestershire  
 TITLE: TRANSACTIONS OF THE BRISTOL AND GLOUCESTERSHIRE  
 ARCHAEOLOGICAL SOCIETY  
 VOLUME NUM: 61.00  
 PUBLISHER: JOHN BELLOWES  
 WHERE PUBLISH: GLOUCESTER  
 ORGANISATION: BRISTOL AND GLOUCESTERSHIRE ARCHAEOLOGICAL SOCIETY

SOURCE REFERENCE: p118  
 SOURCE WORK: 1499 OLD NUMBER: 9  
 SOURCE TYPE: JOURNAL  
 AUTHOR: St Clair Baddeley W  
 YEAR: 1922  
 EDITOR: Austin R  
 ARTICLE: On the Inscribed Brick-Tabula found at Cirencester  
 TITLE: TRANSACTIONS OF THE BRISTOL AND GLOUCESTERSHIRE  
 ARCHAEOLOGICAL SOCIETY  
 VOLUME NUM: 44.00  
 PUBLISHER: TITUS WILSON  
 WHERE PUBLISH: KENDAL  
 ORGANISATION: BRISTOL AND GLOUCESTERSHIRE ARCHAEOLOGICAL SOCIETY

SOURCE REFERENCE: p. 219  
 SOURCE WORK: 1026 OLD NUMBER: 19  
 SOURCE TYPE: JOURNAL  
 AUTHOR: Rawes B (Ed)  
 YEAR: 1988  
 EDITOR: Blake ST & Saville A  
 ARTICLE: Archaeological Review No.12 1987  
 TITLE: TRANSACTIONS OF THE BRISTOL AND GLOUCESTERSHIRE  
 ARCHAEOLOGICAL SOCIETY  
 VOLUME NUM: 106.00  
 PUBLISHER: ALAN SUTTON  
 WHERE PUBLISH: GLOUCESTER  
 ORGANISATION: BRISTOL AND GLOUCESTERSHIRE ARCHAEOLOGICAL SOCIETY

SOURCE REFERENCE: pp. 52-4  
 SOURCE WORK: 2948 OLD NUMBER: 4  
 SOURCE TYPE: JOURNAL  
 AUTHOR: Cooke JH  
 YEAR: 1877  
 EDITOR: Guise WV  
 ARTICLE: A sketch of the history of Berkeley. Read at a meeting of the Cotteswold Club, on the  
 26th July, 1871, at Berkeley  
 TITLE: PROCEEDINGS OF THE COTTESWOLD NATURALIST'S FIELD CLUB  
 VOLUME NUM: 6.00  
 PUBLISHER: JOHN BELLOWES

WHERE PUBLISH: GLOUCESTER  
 ORGANISATION: COTTESWOLD NATURALISTS FIELD CLUB

SOURCE REFERENCE: p3  
 SOURCE WORK: 2789 OLD NUMBER: 10  
 SOURCE TYPE: JOURNAL  
 AUTHOR: Unknown  
 YEAR: 1889-1890  
 EDITOR: Maclean J  
 ARTICLE: Proceedings at the Spring Meeting, held at Berkeley  
 TITLE: TRANSACTIONS OF THE BRISTOL AND GLOUCESTERSHIRE  
 ARCHAEOLOGICAL SOCIETY  
 VOLUME NUM: 14.00  
 PUBLISHER: JEFFERIES AND SONS  
 WHERE PUBLISH: BRISTOL  
 ORGANISATION: BRISTOL AND GLOUCESTERSHIRE ARCHAEOLOGICAL SOCIETY

SOURCE REFERENCE: Figs. 1-5 p27 & p26-28  
 SOURCE WORK: 2202 OLD NUMBER: 13  
 SOURCE TYPE: JOURNAL  
 AUTHOR: Kellock A  
 YEAR: 1987  
 EDITOR: Rawes B & Hodsdon J  
 ARTICLE: Medieval Floor Tiles in Gloucestershire  
 TITLE: GLEVENSIS  
 VOLUME NUM: 21.00  
 PUBLISHER: GLOUCESTER AND DISTRICT ARCHAEOLOGICAL RESEARCH GR  
 WHERE PUBLISH: GLOUCESTER  
 ORGANISATION: GLOUCESTER AND DISTRICT ARCHAEOLOGICAL RESEARCH GR

SOURCE REFERENCE: ST69NE11/201633  
 SOURCE WORK: 2850 OLD NUMBER: 0  
 SOURCE TYPE: INDEX  
 AUTHOR: RCHME  
 YEAR: 1995  
 ARTICLE: NMR Short Listing  
 PUBLISHER: NOT APPLICABLE  
 WHERE PUBLISH: NOT APPLICABLE  
 ORGANISATION: RCHME

SOURCE REFERENCE: p36 10/60  
 SOURCE WORK: 2406 OLD NUMBER: 0  
 SOURCE TYPE: BOOK  
 AUTHOR: DoE  
 YEAR: 1985  
 ARTICLE: Parishes of Alderley, Alkington, Berkeley, Ham and Stone, Hamfallow, Hinton and  
 Kingswood, District of Stroud  
 TITLE: LIST OF BUILDINGS OF SPECIAL ARCHITECTURAL OR HISTORIC INTEREST,  
 STROUD  
 PUBLISHER: DEPARTMENT OF THE ENVIRONMENT  
 WHERE PUBLISH: LONDON  
 ORGANISATION: DEPARTMENT OF ENVIRONMENT

SOURCE REFERENCE: ST69NE22/765131  
 SOURCE WORK: 2850 OLD NUMBER: 0  
 SOURCE TYPE: INDEX  
 AUTHOR: RCHME  
 YEAR: 1995  
 ARTICLE: NMR Short Listing  
 PUBLISHER: NOT APPLICABLE  
 WHERE PUBLISH: NOT APPLICABLE  
 ORGANISATION: RCHME

SOURCE REFERENCE:  
 SOURCE WORK: 3528 OLD NUMBER: 0  
 SOURCE TYPE: BOOK  
 AUTHOR: Gethyn-Jones JE Rev  
 YEAR: 1970  
 TITLE: Berkeley, Gloucestershire

PUBLISHER:	AUTHOR
WHERE PUBLISH:	NOT KNOWN
ORGANISATION:	NOT APPLICABLE

SOURCE REFERENCE:	
SOURCE WORK:	7503
SOURCE TYPE:	REPORT
AUTHOR:	Cook M
YEAR:	2003
ARTICLE:	Archaeological Recording at St Mary's Church, Berkeley
PUBLISHER:	NOT APPLICABLE
WHERE PUBLISH:	NOT APPLICABLE
ORGANISATION:	NOT APPLICABLE





<b>NAME:</b>	Probable Roman Altar
<b>STATUS:</b>	
<b>GRID REF:</b>	368500 199000
<b>PARISH:</b>	BERKELEY
<b>MAP SHEET:</b>	ST69NE

**AREA 6403 DESCRIPTION :-**

Probable Roman altar located in chapel of Berkeley Castle and said to have been found near the castle. Depicts Hercules, a female, a priest and a sacrifice of a pig {2}.{1}

**SOURCE REFERENCES:**

SOURCE REFERENCE:	Berkeley 2.3	
SOURCE WORK:	902	OLD NUMBER: 1
SOURCE TYPE:	INDEX	
AUTHOR:	GADARG	
YEAR:	1982	
ARTICLE:	Index of sites held by GADARG	
PUBLISHER:	NOT APPLICABLE	
WHERE PUBLISH:	NOT APPLICABLE	
ORGANISATION:	GLOUCESTER AND DISTRICT ARCHAEOLOGICAL RESEARCH GR	

SOURCE REFERENCE:	p6	
SOURCE WORK:	2817	OLD NUMBER: 2
SOURCE TYPE:	JOURNAL	
AUTHOR:	Unknown	
YEAR:	1905	
EDITOR:	Taylor CS Rev	
ARTICLE:	Proceedings at the Annual Spring Meeting at Berkeley and North Nibley, Tuesday, June 6th, 1905	
TITLE:	TRANSACTIONS OF THE BRISTOL AND GLOUCESTERSHIRE	
ARCHAEOLOGICAL SOCIETY		
VOLUME NUM:	28.10	
PUBLISHER:	ARROWSMITH	
WHERE PUBLISH:	BRISTOL	
ORGANISATION:	BRISTOL AND GLOUCESTERSHIRE ARCHAEOLOGICAL SOCIETY	



<b>NAME:</b>	Roman Remains in St Mary's Church
<b>STATUS:</b>	
<b>GRID REF:</b>	368450 199040
<b>PARISH:</b>	BERKELEY
<b>MAP SHEET:</b>	ST69NE

**AREA 6404 DESCRIPTION :-**

Many Roman remains discovered in excavations during restoration of the church (SMR 5117). A fragment of a stone coffin - possibly Roman - was found on pathway to the S of the chancel. Probably part of the head-end of the coffin - it is rounded externally & internally {2}

Roman brick or tile found in the chancel: ST683996 about 1m below soil in 1865, inscribed DCL VI (Decurio Legionis Sexti) {3}

A stone cist containing a burial: cist partly constructed of bases of two columns, moulded and lathe turned with sockets {4}

An inscribed Roman tile is built into late perpendicular rood screen in the church - inscribed DEC LIV, now built into the wall of nave (5117) {from Vols 31-34 in Archaeology Journal}. {1}

**SOURCE REFERENCES:**

SOURCE REFERENCE:	Berkeley 3.1-3.4 From Glos City Mus inde	
SOURCE WORK:	902	OLD NUMBER: 1
SOURCE TYPE:	INDEX	
AUTHOR:	GADARG	
YEAR:	1982	
ARTICLE:	Index of sites held by GADARG	
PUBLISHER:	NOT APPLICABLE	
WHERE PUBLISH:	NOT APPLICABLE	
ORGANISATION:	GLOUCESTER AND DISTRICT ARCHAEOLOGICAL RESEARCH GR	

SOURCE REFERENCE:	p153-4	
SOURCE WORK:	1355	OLD NUMBER: 2
SOURCE TYPE:	JOURNAL	
AUTHOR:	Willmore HH	
YEAR:	1939	
EDITOR:	Austin R	
ARTICLE:	Stone Coffins, Gloucestershire	
TITLE:	TRANSACTIONS OF THE BRISTOL AND GLOUCESTERSHIRE	
ARCHAEOLOGICAL SOCIETY		
VOLUME NUM:	61.00	
PUBLISHER:	JOHN BELLOWS	
WHERE PUBLISH:	GLOUCESTER	
ORGANISATION:	BRISTOL AND GLOUCESTERSHIRE ARCHAEOLOGICAL SOCIETY	

SOURCE REFERENCE:	p256-7	
SOURCE WORK:	1705	OLD NUMBER: 4
SOURCE TYPE:	JOURNAL	
AUTHOR:	Irvine JT	
YEAR:	1878-1879	
EDITOR:	Maclean J	
ARTICLE:	Antiquities at Cirencester and Berkeley. Memoranda of Certain Sketches	
TITLE:	TRANSACTIONS OF THE BRISTOL AND GLOUCESTERSHIRE	
ARCHAEOLOGICAL SOCIETY		
VOLUME NUM:	3.00	
PUBLISHER:	JEFFERIES AND SONS	
WHERE PUBLISH:	BRISTOL	
ORGANISATION:	BRISTOL AND GLOUCESTERSHIRE ARCHAEOLOGICAL SOCIETY	

SOURCE REFERENCE:	p61	
SOURCE WORK:	3031	OLD NUMBER: 3
SOURCE TYPE:	JOURNAL	
AUTHOR:	Guise WV	
YEAR:	1872	
EDITOR:	Guise WV	
ARTICLE:	Annual Address, read February 23, 1870	

TITLE:	PROCEEDINGS OF THE COTTESWOLD NATURALIST'S FIELD CLUB
VOLUME NUM:	5.00
PUBLISHER:	JOHN BELLOWS
WHERE PUBLISH:	GLOUCESTER
ORGANISATION:	COTTESWOLD NATURALISTS FIELD CLUB



<b>NAME:</b>	C18 Tower in Berkeley Churchyard
<b>STATUS:</b>	LBI
<b>GRID REF:</b>	368450 199100
<b>PARISH:</b>	BERKELEY
<b>MAP SHEET:</b>	ST69NE

**AREA 9344 DESCRIPTION :-**

Tower of Church of St Mary (Glos SMR 5117) built separate but within the churchyard in 1753 {2}.{1}

**SOURCE REFERENCES:**

SOURCE REFERENCE:	ST69NE11	
SOURCE WORK:	862	OLD NUMBER: 1
SOURCE TYPE:	INDEX	
AUTHOR:	Ordnance Survey	
YEAR:	unknown	
PUBLISHER:	NOT APPLICABLE	
WHERE PUBLISH:	NOT APPLICABLE	
ORGANISATION:	ORDNANCE SURVEY	

SOURCE REFERENCE:	p37	
SOURCE WORK:	2406	OLD NUMBER: 2
SOURCE TYPE:	BOOK	
AUTHOR:	DoE	
YEAR:	1985	
ARTICLE:	Parishes of Alderley, Alkington, Berkeley, Ham and Stone, Hamfallow, Hinton and Kingswood, District of Stroud	
TITLE:	LIST OF BUILDINGS OF SPECIAL ARCHITECTURAL OR HISTORIC INTEREST, STROUD	
PUBLISHER:	DEPARTMENT OF THE ENVIRONMENT	
WHERE PUBLISH:	LONDON	
ORGANISATION:	DEPARTMENT OF ENVIRONMENT	



<b>NAME:</b>	Berkeley Castle, C19 gardens
<b>STATUS:</b>	RPGII*
<b>GRID REF:</b>	368000 199000
<b>PARISH:</b>	BERKELEY
<b>MAP SHEET:</b>	ST69NE

**AREA 13693 DESCRIPTION :-**

Late C19 gardens, lawns and trees surrounding medieval castle. Though small formal gardens existed beside the Castle in the early C18, illustrated in Atkyns <8>, and Kip and Knyff (1715), nothing remains of these. The present terrace gardens were planted from the 1880s onwards by Lady Georgina Fitzhardinge, followed by Major Robert Berkeley in the early C20. The planting of the terrace borders was recorded by George Elgood, and praised Gertrude Jekyll in <5>.

Woodland to north-east of Castle, water-meadows to east, south and south-west. The terraces at 3 levels, run round the walls of the Castle for 250m from the east to south and south-west, extending westwards for a further 150m. Fine yews over the Berkeley Vale. Beyond the third and lowest terrace to the west, an archway of clipped yew and steps leads to the Bowling green above and below planting of shrubs and trees round the rectangular pool, once a swimming pool and now a lily-pond. Summerhouse at west end, and southern side of pool balustraded, with steps at centre point descending to open lawn, with groups of trees at each end. The base of the steps is flanked by 5 Irish yews to each side. The lawn extends for 300m east-west below the pool and Castle terraces, and is closed on the southern side by a hedge of Handsworth box 3m tall. <1>

**SOURCE REFERENCES:**

SOURCE REFERENCE:	40	
SOURCE WORK:	1058	OLD NUMBER: 1
SOURCE TYPE:	BOOK	
AUTHOR:	Sales J	
YEAR:	1980	
TITLE:	West Country Gardens: The Gardens of Gloucestershire, Avon, Somerset & Wiltshire	
PUBLISHER:	ALAN SUTTON	
WHERE PUBLISH:	GLOUCESTER	
ORGANISATION:	NOT APPLICABLE	





<b>NAME:</b>	Chavenage House
<b>STATUS:</b>	RPGII
<b>GRID REF:</b>	387000 195000
<b>PARISH:</b>	BEVERSTONE
<b>MAP SHEET:</b>	ST89NE

**AREA 13696 DESCRIPTION :-**

Landscape park with C19 ornamental garden surrounding C16 manor house. Approach drive from north-east, with shrubbery and trees on either side, opening to circular drive in forecourt, with grass and urn at centre. Park to south of house, beyond a sinuous ha-ha, possibly late C18, running for 350m east-west, and roughly 50m south of the house, which separates the gardens from the park. Park now farmland, and C19 or earlier formal avenue extending south-east from house now gone. Ornamental gardens extend from east to west on southern side of house, with woodland and individual trees to east and west. Largely open lawn to south, and bedding in vicinity of house. C19 ironwork archway in trees to south. <1>

**SOURCE REFERENCES:**

SOURCE REFERENCE:  
 SOURCE WORK: 484  
 SOURCE TYPE: INDEX  
 AUTHOR: Sites & Monuments Record  
 YEAR: various  
 ARTICLE: Site file  
 PUBLISHER: NOT APPLICABLE  
 WHERE PUBLISH: NOT APPLICABLE  
 ORGANISATION: GLOUCESTERSHIRE COUNTY COUNCIL ARCHAEOLOGY SERVICE

SOURCE REFERENCE:  
 SOURCE WORK: 961  
 SOURCE TYPE: INDEX  
 AUTHOR: English Heritage  
 YEAR: 1983  
 EDITOR: English Heritage Parks and Gardens Team  
 ARTICLE: Register of Parks and Gardens of Special Historic Interest of Gloucestershire  
 PUBLISHER: ENGLISH HERITAGE  
 WHERE PUBLISH: LONDON  
 ORGANISATION: ENGLISH HERITAGE



<b>NAME:</b>	Possible earthworks
<b>STATUS:</b>	
<b>GRID REF:</b>	369400 199400
<b>PARISH:</b>	HAMFALLOW
<b>MAP SHEET:</b>	ST69NE

**SOURCE REFERENCES:**

SOURCE REFERENCE:	ST69NE10/201632	
SOURCE WORK:	2850	OLD NUMBER: 0
SOURCE TYPE:	INDEX	
AUTHOR:	RCHME	
YEAR:	1995	
ARTICLE:	NMR Short Listing	
PUBLISHER:	NOT APPLICABLE	
WHERE PUBLISH:	NOT APPLICABLE	
ORGANISATION:	RCHME	





<b>NAME:</b>	The Chantry, Church Lane, Berkeley. The home of Edward Jenner.
<b>STATUS:</b>	LBII*
<b>GRID REF:</b>	368480 199120
<b>PARISH:</b>	BERKELEY
<b>MAP SHEET:</b>	ST69NE

**AREA 16831 DESCRIPTION:-**

16831/1 - Chantry Cottage. The residence of the first priest of the chantry of St. Andrew's in Berkeley Church. The priest was required to say prayers at the Altar regularly for the souls of its founder and her relations and the priest's home thus acquired the name 'Chantry Cottage'.

16831/2 - In 1707 a 'mansion house' was built on the site by Charles Weston whose grand-daughter, Jane Hicks, sold the house to Dr. Jenner for ?600 in 1785.

16831/3 - in 1876 the house passed out of the Jenner family and eventually became a vicarage.

For further details on the development of this house see pamphlet 'The Chantry, Berkeley, Gloucestershire - The Home of Jenner' in Site File {484} {4982}.

**SOURCE REFERENCES:**

SOURCE REFERENCE:	ST69NE14/201636	
SOURCE WORK:	2850	OLD NUMBER: 0
SOURCE TYPE:	INDEX	
AUTHOR:	RCHME	
YEAR:	1995	
ARTICLE:	NMR Short Listing	
PUBLISHER:	NOT APPLICABLE	
WHERE PUBLISH:	NOT APPLICABLE	
ORGANISATION:	RCHME	

SOURCE REFERENCE:	p34 10/58	
SOURCE WORK:	2406	OLD NUMBER: 0
SOURCE TYPE:	BOOK	
AUTHOR:	DoE	
YEAR:	1985	
ARTICLE:	Parishes of Alderley, Alkington, Berkeley, Ham and Stone, Hamfallow, Hinton and Kingswood, District of Stroud	
TITLE:	LIST OF BUILDINGS OF SPECIAL ARCHITECTURAL OR HISTORIC INTEREST,	
STROUD		
PUBLISHER:	DEPARTMENT OF THE ENVIRONMENT	
WHERE PUBLISH:	LONDON	
ORGANISATION:	DEPARTMENT OF ENVIRONMENT	

SOURCE REFERENCE:		
SOURCE WORK:	4982	OLD NUMBER: 0
SOURCE TYPE:	PAMPHLET	
AUTHOR:	Gethyn-Jones JE Rev	
YEAR:	unknown	
ARTICLE:	The Chantry, Berkeley, Gloucestershire - The Home of Jenner	
PUBLISHER:	NOT APPLICABLE	
WHERE PUBLISH:	NOT APPLICABLE	
ORGANISATION:	UNKNOWN	

SOURCE REFERENCE:		
SOURCE WORK:	484	OLD NUMBER: 0
SOURCE TYPE:	INDEX	
AUTHOR:	Sites & Monuments Record	
YEAR:	various	
ARTICLE:	Site file	
PUBLISHER:	NOT APPLICABLE	
WHERE PUBLISH:	NOT APPLICABLE	
ORGANISATION:	GLOUCESTERSHIRE COUNTY COUNCIL ARCHAEOLOGY SERVICE	



<b>NAME:</b>	Marketplace, Berkeley.
<b>STATUS:</b>	
<b>GRID REF:</b>	368400 199270
<b>PARISH:</b>	BERKELEY
<b>MAP SHEET:</b>	ST69NE

The Domesday account for Berkeley records that there existed a market in which 17 men were resident (1). Later in 1159 a market grant was obtained from Henry II, by Robert, son of Hardinge (2). The market appears to have been located around the cross roads created by Longridge Street, Marybrook Street, Salter Street and High Street.

The fate of the medieval market is unclear, although a reference by Rudder in 1779 records that the market was 'so little frequented {it could be} scarcely called a one" (3). In 1839 a annual market was established by Alfred Pearce (a local wine and spirit merchant) to be held on the 2nd Monday in December (4). Later in 1859 another annual Great Market was established, together with a monthly market to be held on the first Tuesday of the month.

There exist 10 sketch maps dating from the C17 and C18 showing the town of Berkeley. These maps are reputedly re-drawn from an earlier medieval map, dating from 1543, although the source for this medieval origin is unclear, and the date of 1543 doubtful.

Upon this map is shown what appears to be a Market House, located in the market area. A market house is recorded by Smith writing in 1608, who notes '{the} old market House {is} a very ancient and curious building, forming an archway over the causeway, and extending into the Street. It was pulled down sixty years ago'(1). It is possible that the building shown on the sketch maps and Smith's reference are one of the same?

Also shown on these maps is a Market Cross, which is located adjacent to and north west of the Market House.

#### SOURCE REFERENCES:

SOURCE REFERENCE:	ST69NE18/765093		
SOURCE WORK:	2850	OLD NUMBER:	0
SOURCE TYPE:	INDEX		
AUTHOR:	RCHME		
YEAR:	1995		
ARTICLE:	NMR Short Listing		
PUBLISHER:	NOT APPLICABLE		
WHERE PUBLISH:	NOT APPLICABLE		
ORGANISATION:	RCHME		

SOURCE REFERENCE:			
SOURCE WORK:	316	OLD NUMBER:	0
SOURCE TYPE:	BOOK		
AUTHOR:	Morris J (Ed)		
YEAR:	1982		
EDITOR:	Morris J		
TITLE:	Domesday Book Gloucestershire		
VOLUME NUM:	15.00		
PUBLISHER:	PHILLIMORE & CO LTD		
WHERE PUBLISH:	CHICHESTER		
ORGANISATION:	NOT APPLICABLE		

SOURCE REFERENCE:			
SOURCE WORK:	3107	OLD NUMBER:	0
SOURCE TYPE:	BOOK		
AUTHOR:	Smyth J		
YEAR:	1598		
TITLE:	Lives of the Berkeleys		
PUBLISHER:	NOT APPLICABLE		
WHERE PUBLISH:	NOT APPLICABLE		
ORGANISATION:	NOT APPLICABLE		

SOURCE REFERENCE:			
SOURCE WORK:	210	OLD NUMBER:	0
SOURCE TYPE:	BOOK		
AUTHOR:	Rudder S		
YEAR:	1779		
TITLE:	A New History of Gloucestershire		
PUBLISHER:	AUTHOR		
WHERE PUBLISH:	CIRENCESTER		
ORGANISATION:	NOT APPLICABLE		



<b>NAME:</b>	Berkeley Pill (Day's wharf)
<b>STATUS:</b>	
<b>GRID REF:</b>	368200 199050
<b>PARISH:</b>	BERKELEY
<b>MAP SHEET:</b>	ST69NE

Harbour.

**SOURCE REFERENCES:**

SOURCE REFERENCE:	ST69NE19/765100	
SOURCE WORK:	2850	OLD NUMBER: 0
SOURCE TYPE:	INDEX	
AUTHOR:	RCHME	
YEAR:	1995	
ARTICLE:	NMR Short Listing	
PUBLISHER:	NOT APPLICABLE	
WHERE PUBLISH:	NOT APPLICABLE	
ORGANISATION:	RCHME	





<b>NAME:</b>	Medieval house and shops, The Averages
<b>STATUS:</b>	
<b>GRID REF:</b>	368050 199150
<b>PARISH:</b>	BERKELEY
<b>MAP SHEET:</b>	ST69NE

Near Berkeley Pill was an area called Averages. In the C14 an 'old mansion house and adjoining' was called "Averages Place", and in 1464, there was one house and four shops in 'le averages'.

Leech's map of early features tentatively places The Averages at the southern end of Stock Lane adjacent to the Berkeley Pill inlet.

#### **SOURCE REFERENCES:**

SOURCE REFERENCE:	ST69NE20/765109	
SOURCE WORK:	2850	OLD NUMBER: 0
SOURCE TYPE:	INDEX	
AUTHOR:	RCHME	
YEAR:	1995	
ARTICLE:	NMR Short Listing	
PUBLISHER:	NOT APPLICABLE	
WHERE PUBLISH:	NOT APPLICABLE	
ORGANISATION:	RCHME	

SOURCE REFERENCE:	RCHM printout and map	
SOURCE WORK:	484	OLD NUMBER: 0
SOURCE TYPE:	INDEX	
AUTHOR:	Sites & Monuments Record	
YEAR:	various	
ARTICLE:	Site file	
PUBLISHER:	NOT APPLICABLE	
WHERE PUBLISH:	NOT APPLICABLE	
ORGANISATION:	GLOUCESTERSHIRE COUNTY COUNCIL ARCHAEOLOGY SERVICE	



<b>NAME:</b>	Longbridge
<b>STATUS:</b>	
<b>GRID REF:</b>	368790 199230
<b>PARISH:</b>	BERKELEY
<b>MAP SHEET:</b>	ST69NE

**SOURCE REFERENCES:**

SOURCE REFERENCE:	ST69NE21/765123	
SOURCE WORK:	2850	OLD NUMBER: 0
SOURCE TYPE:	INDEX	
AUTHOR:	RCHME	
YEAR:	1995	
ARTICLE:	NMR Short Listing	
PUBLISHER:	NOT APPLICABLE	
WHERE PUBLISH:	NOT APPLICABLE	
ORGANISATION:	RCHME	



<b>NAME:</b>	10-12 Market Place
<b>STATUS:</b>	
<b>GRID REF:</b>	368400 199290
<b>PARISH:</b>	BERKELEY
<b>MAP SHEET:</b>	ST69NE

**SOURCE REFERENCES:**

SOURCE REFERENCE:	29889/509943	
SOURCE WORK:	2850	OLD NUMBER: 0
SOURCE TYPE:	INDEX	
AUTHOR:	RCHME	
YEAR:	1995	
ARTICLE:	NMR Short Listing	
PUBLISHER:	NOT APPLICABLE	
WHERE PUBLISH:	NOT APPLICABLE	
ORGANISATION:	RCHME	

SOURCE REFERENCE:	report, plan, photo	
SOURCE WORK:	3504	OLD NUMBER: 0
SOURCE TYPE:	INDEX	
AUTHOR:	RCHME	
YEAR:	unknown	
ARTICLE:	National Buildings Record	
PUBLISHER:	NOT APPLICABLE	
WHERE PUBLISH:	NOT APPLICABLE	
ORGANISATION:	RCHME	

SOURCE REFERENCE:	29889 report, drawings and photographs	
SOURCE WORK:	3361	OLD NUMBER: 0
SOURCE TYPE:	INDEX	
AUTHOR:	RCHME	
YEAR:	1992	
ARTICLE:	National Buildings Record for Gloucestershire	
PUBLISHER:	NOT APPLICABLE	
WHERE PUBLISH:	NOT APPLICABLE	
ORGANISATION:	RCHME	





<b>NAME:</b>	Mobley Farm
<b>STATUS:</b>	LBII
<b>GRID REF:</b>	369300 199100
<b>PARISH:</b>	HAMFALLOW
<b>MAP SHEET:</b>	ST69NE

Farmhouse. Mid-late C17.

**SOURCE REFERENCES:**

SOURCE REFERENCE:	37450/518219 & 518220	
SOURCE WORK:	2850	OLD NUMBER: 0
SOURCE TYPE:	INDEX	
AUTHOR:	RCHME	
YEAR:	1995	
ARTICLE:	NMR Short Listing	
PUBLISHER:	NOT APPLICABLE	
WHERE PUBLISH:	NOT APPLICABLE	
ORGANISATION:	RCHME	

SOURCE REFERENCE:	p122 4/236	
SOURCE WORK:	2406	OLD NUMBER: 0
SOURCE TYPE:	BOOK	
AUTHOR:	DoE	
YEAR:	1985	
ARTICLE:	Parishes of Alderley, Alkington, Berkeley, Ham and Stone, Hamfallow, Hinton and Kingswood, District of Stroud	
TITLE:	LIST OF BUILDINGS OF SPECIAL ARCHITECTURAL OR HISTORIC INTEREST, STROUD	
PUBLISHER:	DEPARTMENT OF THE ENVIRONMENT	
WHERE PUBLISH:	LONDON	
ORGANISATION:	DEPARTMENT OF ENVIRONMENT	

SOURCE REFERENCE:	report, plan, section, photo	
SOURCE WORK:	3504	OLD NUMBER: 0
SOURCE TYPE:	INDEX	
AUTHOR:	RCHME	
YEAR:	unknown	
ARTICLE:	National Buildings Record	
PUBLISHER:	NOT APPLICABLE	
WHERE PUBLISH:	NOT APPLICABLE	
ORGANISATION:	RCHME	



<b>NAME:</b>	Lime Pit as shown on C17 and C18 Sketch Maps of Berkeley
<b>STATUS:</b>	
<b>GRID REF:</b>	368335 198979
<b>PARISH:</b>	BERKELEY
<b>MAP SHEET:</b>	

Lime pit shown on 10 C17 and C18 sketch maps of Berkeley. These maps are reputedly re-drawn from a medieval map, apparently showing the town in the early C16. The source for this information is unclear. It is located on the north side of Berkeley Pill directly west of the High Street.

**SOURCE REFERENCES:**

SOURCE REFERENCE:		
SOURCE WORK:	3769	OLD NUMBER: 0
SOURCE TYPE:	MAP	
AUTHOR:	Unknown	
YEAR:	1804	
TITLE:	10 Sketch Maps of Berkeley dating from C17 and C18 (reputedly showing medieval Berkeley although the source for this is unclear)	
PUBLISHER:	NOT APPLICABLE	
WHERE PUBLISH:	NOT APPLICABLE	
ORGANISATION:	GLOUCESTERSHIRE COUNTY RECORD OFFICE	



<b>NAME:</b>	Cow House as shown on C17 and C18 Sketch Maps of Berkeley
<b>STATUS:</b>	
<b>GRID REF:</b>	368313 198991
<b>PARISH:</b>	BERKELEY
<b>MAP SHEET:</b>	

Cow House shown on 10 C17 and C18 sketch maps of Berkeley. These maps are reputedly re-drawn from a medieval map, apparently showing the town in the early C16. The source for this information is unclear. It is located on the north side of Berkeley Pill directly west of the High Street.

**SOURCE REFERENCES:**

SOURCE REFERENCE:		
SOURCE WORK:	3769	OLD NUMBER: 0
SOURCE TYPE:	MAP	
AUTHOR:	Unknown	
YEAR:	1804	
TITLE:	10 Sketch Maps of Berkeley dating from C17 and C18 (reputedly showing medieval Berkeley although the source for this is unclear)	
PUBLISHER:	NOT APPLICABLE	
WHERE PUBLISH:	NOT APPLICABLE	
ORGANISATION:	GLOUCESTERSHIRE COUNTY RECORD OFFICE	





<b>NAME:</b>	Mill as shown on C17 and C18 Sketch Maps of Berkeley
<b>STATUS:</b>	
<b>GRID REF:</b>	368300 198996
<b>PARISH:</b>	
<b>MAP SHEET:</b>	

Cow House shown on 10 C17 and C18 sketch maps of Berkeley. These maps are reputedly re-drawn from a medieval map, apparently showing the town in the early C16. The source for this information is unclear. It is located on the north side of Berkeley Pill directly west of the High Street.

**SOURCE REFERENCES:**

SOURCE REFERENCE:		
SOURCE WORK:	3769	OLD NUMBER: 0
SOURCE TYPE:	MAP	
AUTHOR:	Unknown	
YEAR:	1804	
TITLE:	10 Sketch Maps of Berkeley dating from C17 and C18 (reputedly showing medieval Berkeley although the source for this is unclear)	
PUBLISHER:	NOT APPLICABLE	
WHERE PUBLISH:	NOT APPLICABLE	
ORGANISATION:	GLOUCESTERSHIRE COUNTY RECORD OFFICE	



<b>NAME:</b>	Vicarage as shown on C17 and C18 Sketch Maps of Berkeley
<b>STATUS:</b>	
<b>GRID REF:</b>	368354 198316
<b>PARISH:</b>	BERKELEY
<b>MAP SHEET:</b>	

**AREA 17692 DESCRIPTION :-**

Vicarage shown on 10 C17 and C18 sketch maps of Berkeley. These maps are reputedly re-drawn from a medieval map, apparently showing the town in the early C16. The source for this information is unclear. It is located on the north side of Berkeley Pill directly west of the High Street.

A vicarage is also shown on the later OS 1st Ed map of 1880.

**SOURCE REFERENCES:**

SOURCE REFERENCE:		
SOURCE WORK:	3769	OLD NUMBER: 0
SOURCE TYPE:	MAP	
AUTHOR:	Unknown	
YEAR:	1804	
TITLE:	10 Sketch Maps of Berkeley dating from C17 and C18 (reputedly showing medieval Berkeley although the source for this is unclear)	
PUBLISHER:	NOT APPLICABLE	
WHERE PUBLISH:	NOT APPLICABLE	
ORGANISATION:	GLOUCESTERSHIRE COUNTY RECORD OFFICE	



<b>NAME:</b>	Coalyard as shown on OS 1st Edition Map of 1880 25".
<b>STATUS:</b>	
<b>GRID REF:</b>	368064 199122
<b>PARISH:</b>	BERKELEY
<b>MAP SHEET:</b>	

Coalyard as shown of 1st Edition OS map of 1880 25".

**SOURCE REFERENCES:**

SOURCE REFERENCE:		
SOURCE WORK:	5134	OLD NUMBER: 0
SOURCE TYPE:	MAP	
AUTHOR:	Ordnance Survey	
YEAR:	1878-1882	
TITLE:	OS 1st County Series: 25 inch map	
PUBLISHER:	ORDNANCE SURVEY	
WHERE PUBLISH:	LONDON	
ORGANISATION:	ORDNANCE SURVEY	





<b>NAME:</b>	Cottage Hospital as shown on OS 1st Edition Map of 1880 25".
<b>STATUS:</b>	
<b>GRID REF:</b>	368280 199007
<b>PARISH:</b>	BERKELEY
<b>MAP SHEET:</b>	

Cottage Hospital as shown of 1st Edition OS map of 1880 25".

**SOURCE REFERENCES:**

SOURCE REFERENCE:		
SOURCE WORK:	5134	OLD NUMBER: 0
SOURCE TYPE:	MAP	
AUTHOR:	Ordnance Survey	
YEAR:	1878-1882	
TITLE:	OS 1st County Series: 25 inch map	
PUBLISHER:	ORDNANCE SURVEY	
WHERE PUBLISH:	LONDON	
ORGANISATION:	ORDNANCE SURVEY	



<b>NAME:</b>	Gasometer as shown on OS 1st Edition Map of 1880 25".
<b>STATUS:</b>	
<b>GRID REF:</b>	368338 199193
<b>PARISH:</b>	BERKELEY
<b>MAP SHEET:</b>	

Gasometer as shown of 1st Edition OS map of 1880 25".

**SOURCE REFERENCES:**

SOURCE REFERENCE:		
SOURCE WORK:	5134	OLD NUMBER: 0
SOURCE TYPE:	MAP	
AUTHOR:	Ordnance Survey	
YEAR:	1878-1882	
TITLE:	OS 1st County Series: 25 inch map	
PUBLISHER:	ORDNANCE SURVEY	
WHERE PUBLISH:	LONDON	
ORGANISATION:	ORDNANCE SURVEY	



<b>NAME:</b>	Smithy as shown on OS 1st Edition Map of 1880 25".
<b>STATUS:</b>	
<b>GRID REF:</b>	368414 199447
<b>PARISH:</b>	BERKELEY
<b>MAP SHEET:</b>	

Smithy as shown of 1st Edition OS map of 1880 25".

**SOURCE REFERENCES:**

SOURCE REFERENCE:		
SOURCE WORK:	5134	OLD NUMBER: 0
SOURCE TYPE:	MAP	
AUTHOR:	Ordnance Survey	
YEAR:	1878-1882	
TITLE:	OS 1st County Series: 25 inch map	
PUBLISHER:	ORDNANCE SURVEY	
WHERE PUBLISH:	LONDON	
ORGANISATION:	ORDNANCE SURVEY	





<b>NAME:</b>	Well as shown on OS 1st Edition Map of 1880 25".
<b>STATUS:</b>	
<b>GRID REF:</b>	368083 199361
<b>PARISH:</b>	BERKELEY
<b>MAP SHEET:</b>	

Smithy as shown of 1st Edition OS map of 1880 25".

**SOURCE REFERENCES:**

SOURCE REFERENCE:		
SOURCE WORK:	5134	OLD NUMBER: 0
SOURCE TYPE:	MAP	
AUTHOR:	Ordnance Survey	
YEAR:	1878-1882	
TITLE:	OS 1st County Series: 25 inch map	
PUBLISHER:	ORDNANCE SURVEY	
WHERE PUBLISH:	LONDON	
ORGANISATION:	ORDNANCE SURVEY	



<b>NAME:</b>	Floodgates as shown on OS 1st Edition Map of 1880 25".
<b>STATUS:</b>	
<b>GRID REF:</b>	368342 198964
<b>PARISH:</b>	HAM AND STONE
<b>MAP SHEET:</b>	

Floodgates as shown of 1st Edition OS map of 1880 25".

**SOURCE REFERENCES:**

SOURCE REFERENCE:		
SOURCE WORK:	5134	OLD NUMBER: 0
SOURCE TYPE:	MAP	
AUTHOR:	Ordnance Survey	
YEAR:	1878-1882	
TITLE:	OS 1st County Series: 25 inch map	
PUBLISHER:	ORDNANCE SURVEY	
WHERE PUBLISH:	LONDON	
ORGANISATION:	ORDNANCE SURVEY	



<b>NAME:</b>	Footbridge Over the Berkeley Pill on Berkeley Castle Estate, Ber
<b>STATUS:</b>	LBII
<b>GRID REF:</b>	368448 198970
<b>PARISH:</b>	BERKELEY
<b>MAP SHEET:</b>	ST6899-6999

Late C18/early C19 footbridge built on Ashlar blocks. Round Arch about 8m wide, and 3m above the water level at keystone. Even stone voussoirs and enlarged dropped keystone. Offset and blocking course, with additional course and coping covers (coping missing to south east). On east side of arch, wooden floodgates and iron machinery to control them.

**SOURCE REFERENCES:**

SOURCE REFERENCE:	p28 no.45	
SOURCE WORK:	2406	OLD NUMBER: 0
SOURCE TYPE:	BOOK	
AUTHOR:	DoE	
YEAR:	1985	
ARTICLE:	Parishes of Alderley, Alkington, Berkeley, Ham and Stone, Hamfallow, Hinton and Kingswood, District of Stroud	
TITLE:	LIST OF BUILDINGS OF SPECIAL ARCHITECTURAL OR HISTORIC INTEREST,	
STROUD		
PUBLISHER:	DEPARTMENT OF THE ENVIRONMENT	
WHERE PUBLISH:	LONDON	
ORGANISATION:	DEPARTMENT OF ENVIRONMENT	





<b>NAME:</b>	Former gatehouse to north of Berkeley adjoining wall to east and free standing wall to west.
<b>STATUS:</b>	LBII
<b>GRID REF:</b>	368692 199222
<b>PARISH:</b>	BERKELEY
<b>MAP SHEET:</b>	ST6899-6999

Remains of outer gatehouse and attached wall, and freestanding wall to west. Gatehouse C14. Pink and grey Severn sandstone, coursed for walls, with dressed stone arches for gatehouse. Gatehouse is small and square with double wide painted archway to north and south, and 4 castellations over. No roof remaining, wall varies between 4 and 6.5m in height, and total length from west to east is about 150m, embattled to west, then attached to gatehouse and embattled to far east.

**SOURCE REFERENCES:**

SOURCE REFERENCE:	p28	
SOURCE WORK:	2406	OLD NUMBER: 0
SOURCE TYPE:	BOOK	
AUTHOR:	DoE	
YEAR:	1985	
ARTICLE:	Parishes of Alderley, Alkington, Berkeley, Ham and Stone, Hamfallow, Hinton and Kingswood, District of Stroud	
TITLE:	LIST OF BUILDINGS OF SPECIAL ARCHITECTURAL OR HISTORIC INTEREST,	
STROUD		
PUBLISHER:	DEPARTMENT OF THE ENVIRONMENT	
WHERE PUBLISH:	LONDON	
ORGANISATION:	DEPARTMENT OF ENVIRONMENT	



<b>NAME:</b>	Road bridge over Berkeley Pill at Southern End of High Street, B
<b>STATUS:</b>	LBII
<b>GRID REF:</b>	368344 198977
<b>PARISH:</b>	BERKELEY
<b>MAP SHEET:</b>	ST6899-6999

Road bridge over Berkeley Pill at the southern end of the High Street, late C18 or early C19. Ashlar with iron balustrade. Segmented arch on piers about 12m total width, top of arch about 3.5m above water level. Even stone voussoirs, enlarged dropped keystone, moulded cornice and blocking course form base of balustrade, diamond pattern punctuated by 4 ovals. End piers have offset at impost level and continue to balustrade level with plinth, moulded cornice and tent top capping. Partially overgrown at time of survey.

**SOURCE REFERENCES:**

SOURCE REFERENCE:	p30	
SOURCE WORK:	2406	OLD NUMBER: 0
SOURCE TYPE:	BOOK	
AUTHOR:	DoE	
YEAR:	1985	
ARTICLE:	Parishes of Alderley, Alkington, Berkeley, Ham and Stone, Hamfallow, Hinton and Kingswood, District of Stroud	
TITLE:	LIST OF BUILDINGS OF SPECIAL ARCHITECTURAL OR HISTORIC INTEREST,	
STROUD		
PUBLISHER:	DEPARTMENT OF THE ENVIRONMENT	
WHERE PUBLISH:	LONDON	
ORGANISATION:	DEPARTMENT OF ENVIRONMENT	



<b>NAME:</b>	No 1 Canonbury Street, Berkeley.
<b>STATUS:</b>	LBII
<b>GRID REF:</b>	368437 199277
<b>PARISH:</b>	BERKELEY
<b>MAP SHEET:</b>	ST6899-6999

Late C18 2 storeyed (single range) house, incised render on plinth, pantile roof with overhanging carved eaves, brick end stacks partially extended to right. Left hand return not actually a party wall.

**SOURCE REFERENCES:**

SOURCE REFERENCE:	p30	
SOURCE WORK:	2406	OLD NUMBER: 0
SOURCE TYPE:	BOOK	
AUTHOR:	DoE	
YEAR:	1985	
ARTICLE:	Parishes of Alderley, Alkington, Berkeley, Ham and Stone, Hamfallow, Hinton and Kingswood, District of Stroud	
TITLE:	LIST OF BUILDINGS OF SPECIAL ARCHITECTURAL OR HISTORIC INTEREST,	
STROUD		
PUBLISHER:	DEPARTMENT OF THE ENVIRONMENT	
WHERE PUBLISH:	LONDON	
ORGANISATION:	DEPARTMENT OF ENVIRONMENT	



<b>NAME:</b>	No 19 Canonbury Street, Berkeley.
<b>STATUS:</b>	LBII
<b>GRID REF:</b>	368502 199271
<b>PARISH:</b>	BERKELEY
<b>MAP SHEET:</b>	ST6899-6999

AREA 17705 DESCRIPTION:-

**LB description:-** Late C18/early C19 2 storeyed (single range) brick detached house with concrete tile roof and brick end stacks. {Source Work 2406.}

**SOURCE REFERENCES:**

SOURCE REFERENCE:	p31	
SOURCE WORK:	2406	OLD NUMBER: 0
SOURCE TYPE:	BOOK	
AUTHOR:	DoE	
YEAR:	1985	
ARTICLE:	Parishes of Alderley, Alkington, Berkeley, Ham and Stone, Hamfallow, Hinton and Kingswood, District of Stroud	
TITLE:	LIST OF BUILDINGS OF SPECIAL ARCHITECTURAL OR HISTORIC INTEREST,	
STROUD		
PUBLISHER:	DEPARTMENT OF THE ENVIRONMENT	
WHERE PUBLISH:	LONDON	
ORGANISATION:	DEPARTMENT OF ENVIRONMENT	





<b>NAME:</b>	No 39 Canonbury Street, Berkeley.
<b>STATUS:</b>	LBII
<b>GRID REF:</b>	368588 199562
<b>PARISH:</b>	BERKELEY
<b>MAP SHEET:</b>	ST6899-6999

Mid to late C18 brick (Flemish bond on tall rubblestone plinth) detached house, with pan tile roof and brick end stacks, external to left. Main central range with C20 lean-to on left, and small single storey wing to right (formerly in non domestic use). 2 storeys to main range. House said to have been former cooperage for Berkeley Castle(1).

**SOURCE REFERENCES:**

SOURCE REFERENCE:	p31	
SOURCE WORK:	2406	OLD NUMBER: 0
SOURCE TYPE:	BOOK	
AUTHOR:	DoE	
YEAR:	1985	
ARTICLE:	Parishes of Alderley, Alkington, Berkeley, Ham and Stone, Hamfallow, Hinton and Kingswood, District of Stroud	
TITLE:	LIST OF BUILDINGS OF SPECIAL ARCHITECTURAL OR HISTORIC INTEREST,	
STROUD		
PUBLISHER:	DEPARTMENT OF THE ENVIRONMENT	
WHERE PUBLISH:	LONDON	
ORGANISATION:	DEPARTMENT OF ENVIRONMENT	



<b>NAME:</b>	Berkeley Arms Hotel, Canonbury Street, Berkeley.
<b>STATUS:</b>	LBII
<b>GRID REF:</b>	368452 199254
<b>PARISH:</b>	BERKELEY
<b>MAP SHEET:</b>	ST6899-6999

Late C18 Hotel. Brick on stone plinth of 2 courses, slate roof with brick dentil cornice, 3 brick stacks, painted string courses of stone at 1st floor level, brick at 2nd floor level. Main front range with 2 rear extensions for stables etc forming U-shape, 3 storeys. Painted canopy showing Berkeley Coat of Arms.

**SOURCE REFERENCES:**

SOURCE REFERENCE:	p32	
SOURCE WORK:	2406	OLD NUMBER: 0
SOURCE TYPE:	BOOK	
AUTHOR:	DoE	
YEAR:	1985	
ARTICLE:	Parishes of Alderley, Alkington, Berkeley, Ham and Stone, Hamfallow, Hinton and Kingswood, District of Stroud	
TITLE:	LIST OF BUILDINGS OF SPECIAL ARCHITECTURAL OR HISTORIC INTEREST,	
STROUD		
PUBLISHER:	DEPARTMENT OF THE ENVIRONMENT	
WHERE PUBLISH:	LONDON	
ORGANISATION:	DEPARTMENT OF ENVIRONMENT	



<b>NAME:</b>	No 22 (Chaunterie Side), Canonbury Street, Berkeley.
<b>STATUS:</b>	LBII
<b>GRID REF:</b>	368513 199247
<b>PARISH:</b>	BERKELEY
<b>MAP SHEET:</b>	ST6899-6999

Late C18 altered early C19, brick single range (with rear outshot), 2 storeyed house in terrace with concrete tile roof and brick end stacks.

**SOURCE REFERENCES:**

SOURCE REFERENCE:	p32	
SOURCE WORK:	2406	OLD NUMBER: 0
SOURCE TYPE:	BOOK	
AUTHOR:	DoE	
YEAR:	1985	
ARTICLE:	Parishes of Alderley, Alkington, Berkeley, Ham and Stone, Hamfallow, Hinton and Kingswood, District of Stroud	
TITLE:	LIST OF BUILDINGS OF SPECIAL ARCHITECTURAL OR HISTORIC INTEREST,	
STROUD		
PUBLISHER:	DEPARTMENT OF THE ENVIRONMENT	
WHERE PUBLISH:	LONDON	
ORGANISATION:	DEPARTMENT OF ENVIRONMENT	



<b>NAME:</b>	No 28 Canonbury Street.
<b>STATUS:</b>	LBII
<b>GRID REF:</b>	368535 199241
<b>PARISH:</b>	BERKELEY
<b>MAP SHEET:</b>	ST6899-6999

Mid to late C18 brick (Flemish bond) single range, 2 storeyed small house in terrace, with pantile roof and tall brick end stack to left.

**SOURCE REFERENCES:**

SOURCE REFERENCE:	p33	
SOURCE WORK:	2406	OLD NUMBER: 0
SOURCE TYPE:	BOOK	
AUTHOR:	DoE	
YEAR:	1985	
ARTICLE:	Parishes of Alderley, Alkington, Berkeley, Ham and Stone, Hamfallow, Hinton and Kingswood, District of Stroud	
TITLE:	LIST OF BUILDINGS OF SPECIAL ARCHITECTURAL OR HISTORIC INTEREST,	
STROUD		
PUBLISHER:	DEPARTMENT OF THE ENVIRONMENT	
WHERE PUBLISH:	LONDON	
ORGANISATION:	DEPARTMENT OF ENVIRONMENT	





<b>NAME:</b>	No 30 (Canonbury House), Canonbury Street, Berkeley.
<b>STATUS:</b>	LBII
<b>GRID REF:</b>	368546 199240
<b>PARISH:</b>	BERKELEY
<b>MAP SHEET:</b>	ST6899-6999

Mid C18 brick (in Flemish bond on plinth of 3 courses of dressed stone), slate roof with brick modillion cornice, 2 brick end stacks, string courses of 2 brick width, house at end of terrace. Single large range with rear extensions and a small single storey wing to left, 2 storeys with attic. Single storey addition to left probably late C18.

**SOURCE REFERENCES:**

SOURCE REFERENCE:	p33	
SOURCE WORK:	2406	OLD NUMBER: 0
SOURCE TYPE:	BOOK	
AUTHOR:	DoE	
YEAR:	1985	
ARTICLE:	Parishes of Alderley, Alkington, Berkeley, Ham and Stone, Hamfallow, Hinton and Kingswood, District of Stroud	
TITLE:	LIST OF BUILDINGS OF SPECIAL ARCHITECTURAL OR HISTORIC INTEREST,	
STROUD		
PUBLISHER:	DEPARTMENT OF THE ENVIRONMENT	
WHERE PUBLISH:	LONDON	
ORGANISATION:	DEPARTMENT OF ENVIRONMENT	



<b>NAME:</b>	No 32 Canonbury Street, Berkeley.
<b>STATUS:</b>	LBII
<b>GRID REF:</b>	368585 199215
<b>PARISH:</b>	BERKELEY
<b>MAP SHEET:</b>	ST6899-6999

Mid C19 brick built (with stone quoins and dressings) 2 storeyed (with single range) detached house, with slate roof and paired end polygonal ashlar flues with moulded cornices. All gables have turned wooden finials. House may have been the original school house, superceded by the school to the left.

**SOURCE REFERENCES:**

SOURCE REFERENCE:	p34	
SOURCE WORK:	2406	OLD NUMBER: 0
SOURCE TYPE:	BOOK	
AUTHOR:	DoE	
YEAR:	1985	
ARTICLE:	Parishes of Alderley, Alkington, Berkeley, Ham and Stone, Hamfallow, Hinton and Kingswood, District of Stroud	
TITLE:	LIST OF BUILDINGS OF SPECIAL ARCHITECTURAL OR HISTORIC INTEREST,	
STROUD		
PUBLISHER:	DEPARTMENT OF THE ENVIRONMENT	
WHERE PUBLISH:	LONDON	
ORGANISATION:	DEPARTMENT OF ENVIRONMENT	



<b>NAME:</b>	Jenner Hut in the Garden of the Chantry, Church Lane, Berkeley.
<b>STATUS:</b>	LBII*
<b>GRID REF:</b>	368476 199153
<b>PARISH:</b>	BERKELEY
<b>MAP SHEET:</b>	ST6899-6999

Late C18 rustic hut. Brick and rubblestone, thatched roof in semi-domical shape. Front (south) has applied rustic tree trunks framing the entrance of a pointed arch plank door with applied rustic timber foundation decoration. Part of brick stack on west wall. Sometimes called the 'Temple of Vaccina' where Dr. Edward Jenner performed his first (and subsequent) vaccinations against smallpox in 1796.

**SOURCE REFERENCES:**

SOURCE REFERENCE:	p35	OLD NUMBER:	0
SOURCE WORK:	2406		
SOURCE TYPE:	BOOK		
AUTHOR:	DoE		
YEAR:	1985		
ARTICLE:	Parishes of Alderley, Alkington, Berkeley, Ham and Stone, Hamfallow, Hinton and Kingswood, District of Stroud		
TITLE:	LIST OF BUILDINGS OF SPECIAL ARCHITECTURAL OR HISTORIC INTEREST,		
STROUD			
PUBLISHER:	DEPARTMENT OF THE ENVIRONMENT		
WHERE PUBLISH:	LONDON		
ORGANISATION:	DEPARTMENT OF ENVIRONMENT		



<b>NAME:</b>	No 3 High Street, Berkeley.
<b>STATUS:</b>	LBII
<b>GRID REF:</b>	368430 199233
<b>PARISH:</b>	BERKELEY
<b>MAP SHEET:</b>	ST6899-6999

C17 (refronted in mid C18), brick built (partially faced in incised render) large house on corner site, with moulded stone cornices to parapet, slate roof is hipped to the High Street end, and 3 brick stacks including a very large square ridge stack with 4 jointed flues and moulded stone cornice. L plan with angle partially filled towards High street by single storey shop unit with carved front. Main house adjoining former stable range, now part of house of 2 storeys.

Interior: of house has a fine turned baluster timber stair said to be c1700 with reatted handrail and plaster friezes in hall, very large fireplace concealed in ground floor room to the right of door.

#### **SOURCE REFERENCES:**

SOURCE REFERENCE:	p65	OLD NUMBER:	0
SOURCE WORK:	2406		
SOURCE TYPE:	BOOK		
AUTHOR:	DoE		
YEAR:	1985		
ARTICLE:	Parishes of Alderley, Alkington, Berkeley, Ham and Stone, Hamfallow, Hinton and Kingswood, District of Stroud		
TITLE:	LIST OF BUILDINGS OF SPECIAL ARCHITECTURAL OR HISTORIC INTEREST,		
STROUD			
PUBLISHER:	DEPARTMENT OF THE ENVIRONMENT		
WHERE PUBLISH:	LONDON		
ORGANISATION:	DEPARTMENT OF ENVIRONMENT		





<b>NAME:</b>	No 5 High Street, Berkeley.
<b>STATUS:</b>	LBII
<b>GRID REF:</b>	368425 199217
<b>PARISH:</b>	BERKELEY
<b>MAP SHEET:</b>	ST6899-6999

Mid C18 brick on rubble plinth (moulded stone cornice, top 8 courses in different brick) square 2 storeyed shop with flat above, with hipped concrete tile roof and brick stacks. Several blocked openings on ground floor to front and right hand return and large C20 shop front on ground floor.

**SOURCE REFERENCES:**

SOURCE REFERENCE:	p66	OLD NUMBER:	0
SOURCE WORK:	2406		
SOURCE TYPE:	BOOK		
AUTHOR:	DoE		
YEAR:	1985		
ARTICLE:	Parishes of Alderley, Alkington, Berkeley, Ham and Stone, Hamfallow, Hinton and Kingswood, District of Stroud		
TITLE:	LIST OF BUILDINGS OF SPECIAL ARCHITECTURAL OR HISTORIC INTEREST,		
STROUD			
PUBLISHER:	DEPARTMENT OF THE ENVIRONMENT		
WHERE PUBLISH:	LONDON		
ORGANISATION:	DEPARTMENT OF ENVIRONMENT		



<b>NAME:</b>	No 7 High Street, Berkeley.
<b>STATUS:</b>	LBII
<b>GRID REF:</b>	368426 199183
<b>PARISH:</b>	BERKELEY
<b>MAP SHEET:</b>	ST6899-6999

Late C18/early C19 (with earlier section to right probably of late C17/early C18. Small house on corner of terrace, with concrete tile roof and brick stacks. Single range with small rear extensions, 2 storeys.

**SOURCE REFERENCES:**

SOURCE REFERENCE:	p66	
SOURCE WORK:	2406	OLD NUMBER: 0
SOURCE TYPE:	BOOK	
AUTHOR:	DoE	
YEAR:	1985	
ARTICLE:	Parishes of Alderley, Alkington, Berkeley, Ham and Stone, Hamfallow, Hinton and Kingswood, District of Stroud	
TITLE:	LIST OF BUILDINGS OF SPECIAL ARCHITECTURAL OR HISTORIC INTEREST,	
STROUD		
PUBLISHER:	DEPARTMENT OF THE ENVIRONMENT	
WHERE PUBLISH:	LONDON	
ORGANISATION:	DEPARTMENT OF ENVIRONMENT	



<b>NAME:</b>	No 13 and No 15 High Street, Berkeley.
<b>STATUS:</b>	LBII
<b>GRID REF:</b>	368418 199159
<b>PARISH:</b>	BERKELEY
<b>MAP SHEET:</b>	ST6899-6999

Early C19 brick (with moulded stone cornices) 2 storeyed single range with rear extensions, with concrete tile roof to No 13 and slate roof to No 15 and brick stacks.

**SOURCE REFERENCES:**

SOURCE REFERENCE:	p67	
SOURCE WORK:	2406	OLD NUMBER: 0
SOURCE TYPE:	BOOK	
AUTHOR:	DoE	
YEAR:	1985	
ARTICLE:	Parishes of Alderley, Alkington, Berkeley, Ham and Stone, Hamfallow, Hinton and Kingswood, District of Stroud	
TITLE:	LIST OF BUILDINGS OF SPECIAL ARCHITECTURAL OR HISTORIC INTEREST,	
STROUD		
PUBLISHER:	DEPARTMENT OF THE ENVIRONMENT	
WHERE PUBLISH:	LONDON	
ORGANISATION:	DEPARTMENT OF ENVIRONMENT	



<b>NAME:</b>	No 17 and No 19 High Street, Berkeley.
<b>STATUS:</b>	LBII
<b>GRID REF:</b>	368418 199137
<b>PARISH:</b>	BERKELEY
<b>MAP SHEET:</b>	ST6899-6999

Early/mid C19 fronts, incised rendered, 2 storeyed (with attic skylight) single range (with one rear extension) 2 small houses in a terrace, with double Roman tile roof with parapet wall and 3 brick stacks including large central square stack.

**SOURCE REFERENCES:**

SOURCE REFERENCE:	p67	
SOURCE WORK:	2406	OLD NUMBER: 0
SOURCE TYPE:	BOOK	
AUTHOR:	DoE	
YEAR:	1985	
ARTICLE:	Parishes of Alderley, Alkington, Berkeley, Ham and Stone, Hamfallow, Hinton and Kingswood, District of Stroud	
TITLE:	LIST OF BUILDINGS OF SPECIAL ARCHITECTURAL OR HISTORIC INTEREST,	
STROUD		
PUBLISHER:	DEPARTMENT OF THE ENVIRONMENT	
WHERE PUBLISH:	LONDON	
ORGANISATION:	DEPARTMENT OF ENVIRONMENT	





<b>NAME:</b>	No 21, 23 and 25 High Street, Berkeley.
<b>STATUS:</b>	LBII
<b>GRID REF:</b>	368405 199116
<b>PARISH:</b>	BERKELEY
<b>MAP SHEET:</b>	ST6899-6999

Late C17/early C18 roughcast on plinth 2 storeyed, single range with small rear wing, 3 cottages at the end of a terrace, with double Roman tile roof to No's 21 and 23 and pantile roof to No 25 and 2 brick end stacks. Attic in gable of No 25 (at end of terrace). No 25 has plat band between floors.

**SOURCE REFERENCES:**

SOURCE REFERENCE:	p68	OLD NUMBER:	0
SOURCE WORK:	2406		
SOURCE TYPE:	BOOK		
AUTHOR:	DoE		
YEAR:	1985		
ARTICLE:	Parishes of Alderley, Alkington, Berkeley, Ham and Stone, Hamfallow, Hinton and Kingswood, District of Stroud		
TITLE:	LIST OF BUILDINGS OF SPECIAL ARCHITECTURAL OR HISTORIC INTEREST,		
STROUD			
PUBLISHER:	DEPARTMENT OF THE ENVIRONMENT		
WHERE PUBLISH:	LONDON		
ORGANISATION:	DEPARTMENT OF ENVIRONMENT		



<b>NAME:</b>	No 4 High Street, Berkeley.
<b>STATUS:</b>	LBII
<b>GRID REF:</b>	368399 199236
<b>PARISH:</b>	BERKELEY
<b>MAP SHEET:</b>	ST6899-6999

Late C17 rendered (probably over timber frame), house in terrace, with slate roof and no stacks visible. Main 3 storey range to right with 2 storey section to the left.

**SOURCE REFERENCES:**

SOURCE REFERENCE:	p69	
SOURCE WORK:	2406	OLD NUMBER: 0
SOURCE TYPE:	BOOK	
AUTHOR:	DoE	
YEAR:	1985	
ARTICLE:	Parishes of Alderley, Alkington, Berkeley, Ham and Stone, Hamfallow, Hinton and Kingswood, District of Stroud	
TITLE:	LIST OF BUILDINGS OF SPECIAL ARCHITECTURAL OR HISTORIC INTEREST,	
STROUD		
PUBLISHER:	DEPARTMENT OF THE ENVIRONMENT	
WHERE PUBLISH:	LONDON	
ORGANISATION:	DEPARTMENT OF ENVIRONMENT	



<b>NAME:</b>	No 6 and No 8 High Street, Berkeley.
<b>STATUS:</b>	LBII
<b>GRID REF:</b>	368413 199231
<b>PARISH:</b>	BERKELEY
<b>MAP SHEET:</b>	ST6899-6999

Early to mid C18 (with single bay added to left at a slightly later date), brick string course on stone plinth to original block, former coaching inn, now shops, workshops, with double Roman tile roof with wooden eaves facia, and 3 brick stacks. Main front range, with long rear extensions on both sides having outhouses and workshops etc, 3 storeys.

**SOURCE REFERENCES:**

SOURCE REFERENCE:	p69	OLD NUMBER:	0
SOURCE WORK:	2406		
SOURCE TYPE:	BOOK		
AUTHOR:	DoE		
YEAR:	1985		
ARTICLE:	Parishes of Alderley, Alkington, Berkeley, Ham and Stone, Hamfallow, Hinton and Kingswood, District of Stroud		
TITLE:	LIST OF BUILDINGS OF SPECIAL ARCHITECTURAL OR HISTORIC INTEREST,		
STROUD			
PUBLISHER:	DEPARTMENT OF THE ENVIRONMENT		
WHERE PUBLISH:	LONDON		
ORGANISATION:	DEPARTMENT OF ENVIRONMENT		



<b>NAME:</b>	No 10 (The Bobbin) and 12, High Street, Berkeley.
<b>STATUS:</b>	LBII
<b>GRID REF:</b>	368413 199217
<b>PARISH:</b>	BERKELEY
<b>MAP SHEET:</b>	ST6899-6999

Late C17/early C18, roughcast on plinth, single range, 2 storeyed (with attic skylights), small house in terrace, with concrete tile roof, but no stacks visible.

**SOURCE REFERENCES:**

SOURCE REFERENCE:	p70	
SOURCE WORK:	2406	OLD NUMBER: 0
SOURCE TYPE:	BOOK	
AUTHOR:	DoE	
YEAR:	1985	
ARTICLE:	Parishes of Alderley, Alkington, Berkeley, Ham and Stone, Hamfallow, Hinton and Kingswood, District of Stroud	
TITLE:	LIST OF BUILDINGS OF SPECIAL ARCHITECTURAL OR HISTORIC INTEREST,	
STROUD		
PUBLISHER:	DEPARTMENT OF THE ENVIRONMENT	
WHERE PUBLISH:	LONDON	
ORGANISATION:	DEPARTMENT OF ENVIRONMENT	





<b>NAME:</b>	No 14 High Street, Berkeley.
<b>STATUS:</b>	LBII
<b>GRID REF:</b>	368410 199212
<b>PARISH:</b>	BERKELEY
<b>MAP SHEET:</b>	ST6899-6999

Late C18 incised render (probably over timber frame) 2 storeyed small house in terrace, with double Roman tile roof with raised central hip and very large square panelled brick stack centre rear. Probably originally jettied now with ground floor filled in. Signs of probable original bressumer beam below render.

**SOURCE REFERENCES:**

SOURCE REFERENCE:	p70	OLD NUMBER:	0
SOURCE WORK:	2406		
SOURCE TYPE:	BOOK		
AUTHOR:	DoE		
YEAR:	1985		
ARTICLE:	Parishes of Alderley, Alkington, Berkeley, Ham and Stone, Hamfallow, Hinton and Kingswood, District of Stroud		
TITLE:	LIST OF BUILDINGS OF SPECIAL ARCHITECTURAL OR HISTORIC INTEREST,		
STROUD			
PUBLISHER:	DEPARTMENT OF THE ENVIRONMENT		
WHERE PUBLISH:	LONDON		
ORGANISATION:	DEPARTMENT OF ENVIRONMENT		



<b>NAME:</b>	No 16 and No 18 High Street, Berkeley.
<b>STATUS:</b>	LBII
<b>GRID REF:</b>	368405 199113
<b>PARISH:</b>	BERKELEY
<b>MAP SHEET:</b>	ST6899-6999

**AREA 17723 DESCRIPTION :-**

Late 15th or early 16th century (altered in 19th and 20th centuries), incised render on plinth, small house in terrace, with concrete tile roof and brick end stack to left. Single front range with later rear range forming 'L'-shape on right. Two storeys and attic skylights. Fine medieval roof structure with cambered tie beams and two small struts to collar beam, arched windbracing to west side in pairs between trusses and arched braces supporting some tie beams, original wattle and daub partition and plank door. Ground floor room contains blind moulded stone pointed arch in part of thick rubble wall, reputed to be part of original castle wall. {Source Work 2406.}

**SOURCE REFERENCES:**

SOURCE REFERENCE:	p71	
SOURCE WORK:	2406	OLD NUMBER: 0
SOURCE TYPE:	BOOK	
AUTHOR:	DoE	
YEAR:	1985	
ARTICLE:	Parishes of Alderley, Alkington, Berkeley, Ham and Stone, Hamfallow, Hinton and Kingswood, District of Stroud	
TITLE:	LIST OF BUILDINGS OF SPECIAL ARCHITECTURAL OR HISTORIC INTEREST, STROUD	
PUBLISHER:	DEPARTMENT OF THE ENVIRONMENT	
WHERE PUBLISH:	LONDON	
ORGANISATION:	DEPARTMENT OF ENVIRONMENT	



<b>NAME:</b>	No 26 (including No 24) High Street, Berkeley.
<b>STATUS:</b>	LBII
<b>GRID REF:</b>	368401 199170
<b>PARISH:</b>	BERKELEY
<b>MAP SHEET:</b>	ST6899-6999

Probably late C17 rendered 2 storeyed, single range (formerly 2), now one house in terrace, with double Roman tile roof with 2 brick ridge stacks. Former No 24 to right has projecting rafters along eaves fascia and may be timber framed on 1st floor, having been jettied and now on rubble floor wall below.

**SOURCE REFERENCES:**

SOURCE REFERENCE:	p71	OLD NUMBER:	0
SOURCE WORK:	2406		
SOURCE TYPE:	BOOK		
AUTHOR:	DoE		
YEAR:	1985		
ARTICLE:	Parishes of Alderley, Alkington, Berkeley, Ham and Stone, Hamfallow, Hinton and Kingswood, District of Stroud		
TITLE:	LIST OF BUILDINGS OF SPECIAL ARCHITECTURAL OR HISTORIC INTEREST,		
STROUD			
PUBLISHER:	DEPARTMENT OF THE ENVIRONMENT		
WHERE PUBLISH:	LONDON		
ORGANISATION:	DEPARTMENT OF ENVIRONMENT		



<b>NAME:</b>	No 28 High Street, Berkeley.
<b>STATUS:</b>	LBII
<b>GRID REF:</b>	368396 199156
<b>PARISH:</b>	BERKELEY
<b>MAP SHEET:</b>	ST6899-6999

Late C17/early C18, rendered (possibly over partial timber framing and rubble stone ground floor), 2 storeyed, single range with rear extension, former inn now house with double Roman tile roof and 2 brick stacks. Central double doors with moulded wood surround and canted bay to the right. Bay and doors under slate roof conopy, with moulded wooden cornice. Roll moulding inset at high dado level in wall plaster right across facade.

**SOURCE REFERENCES:**

SOURCE REFERENCE:	p72	
SOURCE WORK:	2406	OLD NUMBER: 0
SOURCE TYPE:	BOOK	
AUTHOR:	DoE	
YEAR:	1985	
ARTICLE:	Parishes of Alderley, Alkington, Berkeley, Ham and Stone, Hamfallow, Hinton and Kingswood, District of Stroud	
TITLE:	LIST OF BUILDINGS OF SPECIAL ARCHITECTURAL OR HISTORIC INTEREST,	
STROUD		
PUBLISHER:	DEPARTMENT OF THE ENVIRONMENT	
WHERE PUBLISH:	LONDON	
ORGANISATION:	DEPARTMENT OF ENVIRONMENT	





<b>NAME:</b>	No 32 High Street, Berkeley.
<b>STATUS:</b>	LBII
<b>GRID REF:</b>	368397 199150
<b>PARISH:</b>	BERKELEY
<b>MAP SHEET:</b>	ST6899-6999

Late C17/early C18 rendered 2 storey, single range (with low square carriage arch in centre) house in terrace with double Roman tile roof and brick and stack to left.

**SOURCE REFERENCES:**

SOURCE REFERENCE:	p72	
SOURCE WORK:	2406	OLD NUMBER: 0
SOURCE TYPE:	BOOK	
AUTHOR:	DoE	
YEAR:	1985	
ARTICLE:	Parishes of Alderley, Alkington, Berkeley, Ham and Stone, Hamfallow, Hinton and Kingswood, District of Stroud	
TITLE:	LIST OF BUILDINGS OF SPECIAL ARCHITECTURAL OR HISTORIC INTEREST,	
STROUD		
PUBLISHER:	DEPARTMENT OF THE ENVIRONMENT	
WHERE PUBLISH:	LONDON	
ORGANISATION:	DEPARTMENT OF ENVIRONMENT	



<b>NAME:</b>	No 34 and No 36 High Street, Berkeley.
<b>STATUS:</b>	LBII
<b>GRID REF:</b>	368395 199138
<b>PARISH:</b>	BERKELEY
<b>MAP SHEET:</b>	ST6899-6999

Early C18 brick, 2 storeyed, single range (with rear extensions to each), 2 similar houses (although not built as a pair), No 36 having a pan tile roof and No 34 having a Roman tile roof and 3 bricks stack, with moulded wood cornice and fascia.

**SOURCE REFERENCES:**

SOURCE REFERENCE:	p73	OLD NUMBER:	0
SOURCE WORK:	2406		
SOURCE TYPE:	BOOK		
AUTHOR:	DoE		
YEAR:	1985		
ARTICLE:	Parishes of Alderley, Alkington, Berkeley, Ham and Stone, Hamfallow, Hinton and Kingswood, District of Stroud		
TITLE:	LIST OF BUILDINGS OF SPECIAL ARCHITECTURAL OR HISTORIC INTEREST,		
STROUD			
PUBLISHER:	DEPARTMENT OF THE ENVIRONMENT		
WHERE PUBLISH:	LONDON		
ORGANISATION:	DEPARTMENT OF ENVIRONMENT		



<b>NAME:</b>	No 38 High Street, Berkeley.
<b>STATUS:</b>	LBII
<b>GRID REF:</b>	368369 199124
<b>PARISH:</b>	BERKELEY
<b>MAP SHEET:</b>	ST6899-6999

Mid/late C18 painted brick, on stone plinth with brick string courses, 2 storeyed with 3 bays, house in terrace with slate roof and brick end stacks.

**SOURCE REFERENCES:**

SOURCE REFERENCE:	p73	
SOURCE WORK:	2406	OLD NUMBER: 0
SOURCE TYPE:	BOOK	
AUTHOR:	DoE	
YEAR:	1985	
ARTICLE:	Parishes of Alderley, Alkington, Berkeley, Ham and Stone, Hamfallow, Hinton and Kingswood, District of Stroud	
TITLE:	LIST OF BUILDINGS OF SPECIAL ARCHITECTURAL OR HISTORIC INTEREST,	
STROUD		
PUBLISHER:	DEPARTMENT OF THE ENVIRONMENT	
WHERE PUBLISH:	LONDON	
ORGANISATION:	DEPARTMENT OF ENVIRONMENT	



<b>NAME:</b>	No 42 High Street, Berkeley.
<b>STATUS:</b>	LBII
<b>GRID REF:</b>	368386 199116
<b>PARISH:</b>	BERKELEY
<b>MAP SHEET:</b>	ST6899-6999

Formerly 2 seperate houses at the end of a terrace, now one address including No 40: Early/mid C18 brick, former No 40 on partial rubble plinth, slate roof, brick end stacks, single brick string courses and brick pilaster strips. Main front range with long rear extension of C19, 3 storeys.

No 42: on dressed and coursed stone plinth, Cotswold stone roof, brick stacks to the left, moulded stone modillion cornice with left hand return, brick parapet and pilaster strips. Single range, 2 storeys and basement.

**SOURCE REFERENCES:**

SOURCE REFERENCE:	p74	
SOURCE WORK:	2406	OLD NUMBER: 0
SOURCE TYPE:	BOOK	
AUTHOR:	DoE	
YEAR:	1985	
ARTICLE:	Parishes of Alderley, Alkington, Berkeley, Ham and Stone, Hamfallow, Hinton and Kingswood, District of Stroud	
TITLE:	LIST OF BUILDINGS OF SPECIAL ARCHITECTURAL OR HISTORIC INTEREST,	
STROUD		
PUBLISHER:	DEPARTMENT OF THE ENVIRONMENT	
WHERE PUBLISH:	LONDON	
ORGANISATION:	DEPARTMENT OF ENVIRONMENT	





<b>NAME:</b>	No 44 High Street, Berkeley.
<b>STATUS:</b>	LBII
<b>GRID REF:</b>	368380 199092
<b>PARISH:</b>	BERKELEY
<b>MAP SHEET:</b>	ST6899-6999

Early/mid C18 brick storeyed and attic, single range cottage at end of terrace with pantile roof and large brick end stack to left.

**SOURCE REFERENCES:**

SOURCE REFERENCE:	p74	
SOURCE WORK:	2406	OLD NUMBER: 0
SOURCE TYPE:	BOOK	
AUTHOR:	DoE	
YEAR:	1985	
ARTICLE:	Parishes of Alderley, Alkington, Berkeley, Ham and Stone, Hamfallow, Hinton and Kingswood, District of Stroud	
TITLE:	LIST OF BUILDINGS OF SPECIAL ARCHITECTURAL OR HISTORIC INTEREST,	
STROUD		
PUBLISHER:	DEPARTMENT OF THE ENVIRONMENT	
WHERE PUBLISH:	LONDON	
ORGANISATION:	DEPARTMENT OF ENVIRONMENT	



<b>NAME:</b>	No 46 High Street, Berkeley.
<b>STATUS:</b>	LBII
<b>GRID REF:</b>	368377 199083
<b>PARISH:</b>	BERKELEY
<b>MAP SHEET:</b>	ST6899-6999

Mid C18 brick 2 storeyed, single main range with rear wing, moulded stone cornice and plain stone band 3 courses of brick below brick parapet with double Roman tile roof and brick end stacks.

**SOURCE REFERENCES:**

SOURCE REFERENCE:	p75	
SOURCE WORK:	2406	OLD NUMBER: 0
SOURCE TYPE:	BOOK	
AUTHOR:	DoE	
YEAR:	1985	
ARTICLE:	Parishes of Alderley, Alkington, Berkeley, Ham and Stone, Hamfallow, Hinton and Kingswood, District of Stroud	
TITLE:	LIST OF BUILDINGS OF SPECIAL ARCHITECTURAL OR HISTORIC INTEREST,	
STROUD		
PUBLISHER:	DEPARTMENT OF THE ENVIRONMENT	
WHERE PUBLISH:	LONDON	
ORGANISATION:	DEPARTMENT OF ENVIRONMENT	



<b>NAME:</b>	No 52 (formerly listed as house occupied by Mrs L Pascall) High Street, Berkeley.
<b>STATUS:</b>	LBII
<b>GRID REF:</b>	368369 199058
<b>PARISH:</b>	BERKELEY
<b>MAP SHEET:</b>	ST6899-6999

Early C18 brick, on tall rubble plinth, 2 storeys, single range with rear wing, brick end stacks with oversailing courses, with pantile roof.

**SOURCE REFERENCES:**

SOURCE REFERENCE:	p75	OLD NUMBER:	0
SOURCE WORK:	2406		
SOURCE TYPE:	BOOK		
AUTHOR:	DoE		
YEAR:	1985		
ARTICLE:	Parishes of Alderley, Alkington, Berkeley, Ham and Stone, Hamfallow, Hinton and Kingswood, District of Stroud		
TITLE:	LIST OF BUILDINGS OF SPECIAL ARCHITECTURAL OR HISTORIC INTEREST,		
STROUD			
PUBLISHER:	DEPARTMENT OF THE ENVIRONMENT		
WHERE PUBLISH:	LONDON		
ORGANISATION:	DEPARTMENT OF ENVIRONMENT		



<b>NAME:</b>	No 54 High Street, Berkeley.
<b>STATUS:</b>	LBII
<b>GRID REF:</b>	368361 199037
<b>PARISH:</b>	BERKELEY
<b>MAP SHEET:</b>	ST6899-6999

Early C19 rendered two storeyed, single front range and rear wing, with pantile roof, embattled parapet to left side, slate hung on north side and embattled as front on left hand return (south side), brick end stacks with oversailing, large house in terrace. To left: plank door to passageway below 2 storey roofline continued from No 56.

**SOURCE REFERENCES:**

SOURCE REFERENCE:	p76	
SOURCE WORK:	2406	OLD NUMBER: 0
SOURCE TYPE:	BOOK	
AUTHOR:	DoE	
YEAR:	1985	
ARTICLE:	Parishes of Alderley, Alkington, Berkeley, Ham and Stone, Hamfallow, Hinton and Kingswood, District of Stroud	
TITLE:	LIST OF BUILDINGS OF SPECIAL ARCHITECTURAL OR HISTORIC INTEREST,	
STROUD		
PUBLISHER:	DEPARTMENT OF THE ENVIRONMENT	
WHERE PUBLISH:	LONDON	
ORGANISATION:	DEPARTMENT OF ENVIRONMENT	





<b>NAME:</b>	No 56 (Pentire), High Street, Berkeley.
<b>STATUS:</b>	LBII
<b>GRID REF:</b>	368358 199026
<b>PARISH:</b>	BERKELEY
<b>MAP SHEET:</b>	ST6899-6999

Early C18 brick built (on partial rubble plinth), with brick cornice of 3 oversailing courses and 2 brick string course, deep pilaster strips, 2 storeyed, single front range with small rear wing, small house in terrace. Pantile roof with tall brick stack to right.

**SOURCE REFERENCES:**

SOURCE REFERENCE:	p76	OLD NUMBER:	0
SOURCE WORK:	2406		
SOURCE TYPE:	BOOK		
AUTHOR:	DoE		
YEAR:	1985		
ARTICLE:	Parishes of Alderley, Alkington, Berkeley, Ham and Stone, Hamfallow, Hinton and Kingswood, District of Stroud		
TITLE:	LIST OF BUILDINGS OF SPECIAL ARCHITECTURAL OR HISTORIC INTEREST,		
STROUD			
PUBLISHER:	DEPARTMENT OF THE ENVIRONMENT		
WHERE PUBLISH:	LONDON		
ORGANISATION:	DEPARTMENT OF ENVIRONMENT		



<b>NAME:</b>	No 58, High Street, Gloucester.
<b>STATUS:</b>	LBII
<b>GRID REF:</b>	368353 199018
<b>PARISH:</b>	BERKELEY
<b>MAP SHEET:</b>	ST6899-6999

Late C17, brick built 2 storeyed, single front range with large rear extension with some exposed timber framing on 1st floor. Large house in terrace, with pantile roof with lowest 2 eaves courses in Cotswold stone slate, and brick end stacks. Empty at time of survey (November 1984) and interior unaccessable but internal shutters, main beams etc remaining in rooms to front.

**SOURCE REFERENCES:**

SOURCE REFERENCE:	p77	
SOURCE WORK:	2406	OLD NUMBER: 0
SOURCE TYPE:	BOOK	
AUTHOR:	DoE	
YEAR:	1985	
ARTICLE:	Parishes of Alderley, Alkington, Berkeley, Ham and Stone, Hamfallow, Hinton and Kingswood, District of Stroud	
TITLE:	LIST OF BUILDINGS OF SPECIAL ARCHITECTURAL OR HISTORIC INTEREST,	
STROUD		
PUBLISHER:	DEPARTMENT OF THE ENVIRONMENT	
WHERE PUBLISH:	LONDON	
ORGANISATION:	DEPARTMENT OF ENVIRONMENT	



<b>NAME:</b>	No 60 (Avenue House), High Street, Berkeley.
<b>STATUS:</b>	LBII
<b>GRID REF:</b>	368338 199002
<b>PARISH:</b>	BERKELEY
<b>MAP SHEET:</b>	ST6899-6999

Late C18 (possibly over an earlier house) ashlar built on plinth of dressed stone, concrete tile roof with moulded stone parapet and blocking course to front, central ashlar ridge stack with moulded cornice. Main front range with rear extensions on each side, brick to left probably early C19, rendered to right, forming U shape.

**SOURCE REFERENCES:**

SOURCE REFERENCE:	p77	OLD NUMBER:	0
SOURCE WORK:	2406		
SOURCE TYPE:	BOOK		
AUTHOR:	DoE		
YEAR:	1985		
ARTICLE:	Parishes of Alderley, Alkington, Berkeley, Ham and Stone, Hamfallow, Hinton and Kingswood, District of Stroud		
TITLE:	LIST OF BUILDINGS OF SPECIAL ARCHITECTURAL OR HISTORIC INTEREST,		
STROUD			
PUBLISHER:	DEPARTMENT OF THE ENVIRONMENT		
WHERE PUBLISH:	LONDON		
ORGANISATION:	DEPARTMENT OF ENVIRONMENT		



<b>NAME:</b>	Salt House, Jumpers Lane, Berkeley.
<b>STATUS:</b>	LBII
<b>GRID REF:</b>	368291 198999
<b>PARISH:</b>	BERKELEY
<b>MAP SHEET:</b>	ST6899-6999

Early C18 brick built (on stone plinth), modillion cornices, single brick string course, 2 storeyed with attic, L plan, detached house, with slate roof and brick end stacks.

**SOURCE REFERENCES:**

SOURCE REFERENCE:	p78	
SOURCE WORK:	2406	OLD NUMBER: 0
SOURCE TYPE:	BOOK	
AUTHOR:	DoE	
YEAR:	1985	
ARTICLE:	Parishes of Alderley, Alkington, Berkeley, Ham and Stone, Hamfallow, Hinton and Kingswood, District of Stroud	
TITLE:	LIST OF BUILDINGS OF SPECIAL ARCHITECTURAL OR HISTORIC INTEREST,	
STROUD		
PUBLISHER:	DEPARTMENT OF THE ENVIRONMENT	
WHERE PUBLISH:	LONDON	
ORGANISATION:	DEPARTMENT OF ENVIRONMENT	





<b>NAME:</b>	No 2 Severn Lodge, Lynch Road, Berkeley.
<b>STATUS:</b>	LBII
<b>GRID REF:</b>	368148 199320
<b>PARISH:</b>	BERKELEY
<b>MAP SHEET:</b>	ST6899-6999

Mid/late C18 brick built with parapet wall to front, square shaped 2 storeyed (with raised basement and attic) with hipped slate roof and large lateral brick stack to right. Detached house.

**SOURCE REFERENCES:**

SOURCE REFERENCE:		
SOURCE WORK:	2406	OLD NUMBER: 0
SOURCE TYPE:	BOOK	
AUTHOR:	DoE	
YEAR:	1985	
ARTICLE:	Parishes of Alderley, Alkington, Berkeley, Ham and Stone, Hamfallow, Hinton and Kingswood, District of Stroud	
TITLE:	LIST OF BUILDINGS OF SPECIAL ARCHITECTURAL OR HISTORIC INTEREST,	
STROUD		
PUBLISHER:	DEPARTMENT OF THE ENVIRONMENT	
WHERE PUBLISH:	LONDON	
ORGANISATION:	DEPARTMENT OF ENVIRONMENT	

SOURCE REFERENCE:		
SOURCE WORK:	2406	OLD NUMBER: 0
SOURCE TYPE:	BOOK	
AUTHOR:	DoE	
YEAR:	1985	
ARTICLE:	Parishes of Alderley, Alkington, Berkeley, Ham and Stone, Hamfallow, Hinton and Kingswood, District of Stroud	
TITLE:	LIST OF BUILDINGS OF SPECIAL ARCHITECTURAL OR HISTORIC INTEREST,	
STROUD		
PUBLISHER:	DEPARTMENT OF THE ENVIRONMENT	
WHERE PUBLISH:	LONDON	
ORGANISATION:	DEPARTMENT OF ENVIRONMENT	



<b>NAME:</b>	No 2 and No 3 Market Place, Berkeley.
<b>STATUS:</b>	LBII
<b>GRID REF:</b>	368404 199253
<b>PARISH:</b>	BERKELEY
<b>MAP SHEET:</b>	ST6899-6999

House with ground floor shops, including 2a High Street. Dated 1666 with initials RTE on projecting square bay facing High Street. Incised render, double Roman tile roof, brick stack, L plan with gable to east, 2 storeys and attic skylights. Right return has timber tie beam on surface of wall and also two other small timbers at ground floor level. Left return to High Street has gable with projecting square bay on 1st floor, supported on wooden columns, with date and initials stamped into roughcast apron. Within the same structure to left there is a small shop with C20 window and door. On the corner of C19 shop front with curved glass.

**SOURCE REFERENCES:**

SOURCE REFERENCE:	p79	
SOURCE WORK:	2406	OLD NUMBER: 0
SOURCE TYPE:	BOOK	
AUTHOR:	DoE	
YEAR:	1985	
ARTICLE:	Parishes of Alderley, Alkington, Berkeley, Ham and Stone, Hamfallow, Hinton and Kingswood, District of Stroud	
TITLE:	LIST OF BUILDINGS OF SPECIAL ARCHITECTURAL OR HISTORIC INTEREST,	
STROUD		
PUBLISHER:	DEPARTMENT OF THE ENVIRONMENT	
WHERE PUBLISH:	LONDON	
ORGANISATION:	DEPARTMENT OF ENVIRONMENT	



<b>NAME:</b>	No 13 Market Place, Berkeley.
<b>STATUS:</b>	LBII
<b>GRID REF:</b>	368374 199225
<b>PARISH:</b>	BERKELEY
<b>MAP SHEET:</b>	ST6899-6999

Large mid C18 house at end of terrace with shop on part of ground floor. Incised render on plinth, a slate roof and brick stacks. Long range with small rear extensions, 2 storeys and attic. Originally 4 symmetrical bays, edged with alternating chamfered quoins and additional (brick sided) bay to left. To the left the whole of the ground floor is now an early C19 shop front.

**SOURCE REFERENCES:**

SOURCE REFERENCE:	p79	
SOURCE WORK:	2406	OLD NUMBER: 0
SOURCE TYPE:	BOOK	
AUTHOR:	DoE	
YEAR:	1985	
ARTICLE:	Parishes of Alderley, Alkington, Berkeley, Ham and Stone, Hamfallow, Hinton and Kingswood, District of Stroud	
TITLE:	LIST OF BUILDINGS OF SPECIAL ARCHITECTURAL OR HISTORIC INTEREST,	
STROUD		
PUBLISHER:	DEPARTMENT OF THE ENVIRONMENT	
WHERE PUBLISH:	LONDON	
ORGANISATION:	DEPARTMENT OF ENVIRONMENT	



<b>NAME:</b>	No 16 Market Place, Berkeley.
<b>STATUS:</b>	LBII
<b>GRID REF:</b>	368396 199295
<b>PARISH:</b>	BERKELEY
<b>MAP SHEET:</b>	ST6899-6999

C19 bank with flats over, said to have been re-fronting of a C18 women's prison. Ashlar in 2 colours with lighter coloured quoins and dressings standing on stone plinth. Tile roof with fish scale layers, and ashlar end stacks with short twin polygonal flues. Single front range and rear extensions, 2 storey with attic. 2 steep pointed gables to the front with decorative barge boards, flanking small central dutch gable with ball finial and applied shield.

**SOURCE REFERENCES:**

SOURCE REFERENCE:	p80	
SOURCE WORK:	2406	OLD NUMBER: 0
SOURCE TYPE:	BOOK	
AUTHOR:	DoE	
YEAR:	1985	
ARTICLE:	Parishes of Alderley, Alkington, Berkeley, Ham and Stone, Hamfallow, Hinton and Kingswood, District of Stroud	
TITLE:	LIST OF BUILDINGS OF SPECIAL ARCHITECTURAL OR HISTORIC INTEREST,	
STROUD		
PUBLISHER:	DEPARTMENT OF THE ENVIRONMENT	
WHERE PUBLISH:	LONDON	
ORGANISATION:	DEPARTMENT OF ENVIRONMENT	





<b>NAME:</b>	Berkeley Hospital, Berkeley.
<b>STATUS:</b>	LBII
<b>GRID REF:</b>	368375 199328
<b>PARISH:</b>	BERKELEY
<b>MAP SHEET:</b>	ST6899-6999

Early C18 rubble stone faced in incised render on plinth, alternating chamfered quoins, 2 storeyed, square ranged hospital with hipped slate roof and brick stacks.

**SOURCE REFERENCES:**

SOURCE REFERENCE:	p80	
SOURCE WORK:	2406	OLD NUMBER: 0
SOURCE TYPE:	BOOK	
AUTHOR:	DoE	
YEAR:	1985	
ARTICLE:	Parishes of Alderley, Alkington, Berkeley, Ham and Stone, Hamfallow, Hinton and Kingswood, District of Stroud	
TITLE:	LIST OF BUILDINGS OF SPECIAL ARCHITECTURAL OR HISTORIC INTEREST,	
STROUD		
PUBLISHER:	DEPARTMENT OF THE ENVIRONMENT	
WHERE PUBLISH:	LONDON	
ORGANISATION:	DEPARTMENT OF ENVIRONMENT	



<b>NAME:</b>	No 9 Salter Street, Berkeley.
<b>STATUS:</b>	LBII
<b>GRID REF:</b>	368337 199260
<b>PARISH:</b>	BERKELEY
<b>MAP SHEET:</b>	ST6899-6999

**AREA 17743 DESCRIPTION :-**

Mid C18 house in brick with 2 brick string courses on rubble plinth. 2 storeyed, single front range with rear extension with double Roman tile roof and brick stack to right.

**SOURCE REFERENCES:**

SOURCE REFERENCE:	p81	
SOURCE WORK:	2406	OLD NUMBER: 0
SOURCE TYPE:	BOOK	
AUTHOR:	DoE	
YEAR:	1985	
ARTICLE:	Parishes of Alderley, Alkington, Berkeley, Ham and Stone, Hamfallow, Hinton and Kingswood, District of Stroud	
TITLE:	LIST OF BUILDINGS OF SPECIAL ARCHITECTURAL OR HISTORIC INTEREST, STROUD	
PUBLISHER:	DEPARTMENT OF THE ENVIRONMENT	
WHERE PUBLISH:	LONDON	
ORGANISATION:	DEPARTMENT OF ENVIRONMENT	



<b>NAME:</b>	No 11 Salter Street, Berkeley.
<b>STATUS:</b>	LBII
<b>GRID REF:</b>	368327 199266
<b>PARISH:</b>	BERKELEY
<b>MAP SHEET:</b>	ST6899-6999

**AREA 17744 DESCRIPTION :-**

Mid/late C18 small house in terrace, brick built on rubble plinth, 2 storeyed, single front range and rear wing with slate roof and brick stack to right.

**SOURCE REFERENCES:**

SOURCE REFERENCE:	p81	
SOURCE WORK:	2406	OLD NUMBER: 0
SOURCE TYPE:	BOOK	
AUTHOR:	DoE	
YEAR:	1985	
ARTICLE:	Parishes of Alderley, Alkington, Berkeley, Ham and Stone, Hamfallow, Hinton and Kingswood, District of Stroud	
TITLE:	LIST OF BUILDINGS OF SPECIAL ARCHITECTURAL OR HISTORIC INTEREST,	
STROUD		
PUBLISHER:	DEPARTMENT OF THE ENVIRONMENT	
WHERE PUBLISH:	LONDON	
ORGANISATION:	DEPARTMENT OF ENVIRONMENT	



<b>NAME:</b>	No 21 and No 23 Salter Street, Berkeley.
<b>STATUS:</b>	LBII
<b>GRID REF:</b>	368264 199264
<b>PARISH:</b>	BERKELEY
<b>MAP SHEET:</b>	ST6899-6999

**AREA 17745 DESCRIPTION :-**

Mid/late C18 pair of houses (probably formerly a single house in terrace), brick built with brick alternating quoins. 2 storeyed, single range, with Roman tile roof and brick end stacks with oversailing courses.

**SOURCE REFERENCES:**

SOURCE REFERENCE:	p82	OLD NUMBER:	0
SOURCE WORK:	2406		
SOURCE TYPE:	BOOK		
AUTHOR:	DoE		
YEAR:	1985		
ARTICLE:	Parishes of Alderley, Alkington, Berkeley, Ham and Stone, Hamfallow, Hinton and Kingswood, District of Stroud		
TITLE:	LIST OF BUILDINGS OF SPECIAL ARCHITECTURAL OR HISTORIC INTEREST, STROUD		
PUBLISHER:	DEPARTMENT OF THE ENVIRONMENT		
WHERE PUBLISH:	LONDON		
ORGANISATION:	DEPARTMENT OF ENVIRONMENT		





<b>NAME:</b>	No 25 and No 27 Salter Street, Berkeley.
<b>STATUS:</b>	LBII
<b>GRID REF:</b>	368253 199262
<b>PARISH:</b>	BERKELEY
<b>MAP SHEET:</b>	ST6899-6999

Late C18 brick built (No 27 on stone plinth), 2 storeyed, single range, pair of houses in terrace with concrete tile roof and two brick stacks.

**SOURCE REFERENCES:**

SOURCE REFERENCE:	p82	
SOURCE WORK:	2406	OLD NUMBER: 0
SOURCE TYPE:	BOOK	
AUTHOR:	DoE	
YEAR:	1985	
ARTICLE:	Parishes of Alderley, Alkington, Berkeley, Ham and Stone, Hamfallow, Hinton and Kingswood, District of Stroud	
TITLE:	LIST OF BUILDINGS OF SPECIAL ARCHITECTURAL OR HISTORIC INTEREST,	
STROUD		
PUBLISHER:	DEPARTMENT OF THE ENVIRONMENT	
WHERE PUBLISH:	LONDON	
ORGANISATION:	DEPARTMENT OF ENVIRONMENT	



<b>NAME:</b>	No 29 (Romaver) Salter Street, Berkeley.
<b>STATUS:</b>	LBII
<b>GRID REF:</b>	368238 199262
<b>PARISH:</b>	BERKELEY
<b>MAP SHEET:</b>	ST6899-6999

C18 brick built, 2 storeyed, single range with rear wing, house at end of terrace, with double Roman tile roof and brick end stacks.

**SOURCE REFERENCES:**

SOURCE REFERENCE:	p83	
SOURCE WORK:	2406	OLD NUMBER: 0
SOURCE TYPE:	BOOK	
AUTHOR:	DoE	
YEAR:	1985	
ARTICLE:	Parishes of Alderley, Alkington, Berkeley, Ham and Stone, Hamfallow, Hinton and Kingswood, District of Stroud	
TITLE:	LIST OF BUILDINGS OF SPECIAL ARCHITECTURAL OR HISTORIC INTEREST,	
STROUD		
PUBLISHER:	DEPARTMENT OF THE ENVIRONMENT	
WHERE PUBLISH:	LONDON	
ORGANISATION:	DEPARTMENT OF ENVIRONMENT	



<b>NAME:</b>	No 41 and No 43 Salter Street, Berkeley.
<b>STATUS:</b>	LBII
<b>GRID REF:</b>	368180 199262
<b>PARISH:</b>	BERKELEY
<b>MAP SHEET:</b>	ST6899-6999

Late C18 brick built, 2 storeyed, single range, pair of cottages, with pantile roof and 3 brick stacks.

**SOURCE REFERENCES:**

SOURCE REFERENCE:	p83	
SOURCE WORK:	2406	OLD NUMBER: 0
SOURCE TYPE:	BOOK	
AUTHOR:	DoE	
YEAR:	1985	
ARTICLE:	Parishes of Alderley, Alkington, Berkeley, Ham and Stone, Hamfallow, Hinton and Kingswood, District of Stroud	
TITLE:	LIST OF BUILDINGS OF SPECIAL ARCHITECTURAL OR HISTORIC INTEREST, STROUD	
PUBLISHER:	DEPARTMENT OF THE ENVIRONMENT	
WHERE PUBLISH:	LONDON	
ORGANISATION:	DEPARTMENT OF ENVIRONMENT	



<b>NAME:</b>	Town Hall, Salter Street, Berkeley.
<b>STATUS:</b>	LBII
<b>GRID REF:</b>	368372 199281
<b>PARISH:</b>	BERKELEY
<b>MAP SHEET:</b>	ST6899-6999

Early C19 Town Hall ashlar (with rusticated ground floor), hipped slate roof, cornice and tall moulded parapet wall, with extra course to the east. Corner piers of ashlar on ground floor rising to coupled pilasters on 1st floor.

**SOURCE REFERENCES:**

SOURCE REFERENCE:	p84	
SOURCE WORK:	2406	OLD NUMBER: 0
SOURCE TYPE:	BOOK	
AUTHOR:	DoE	
YEAR:	1985	
ARTICLE:	Parishes of Alderley, Alkington, Berkeley, Ham and Stone, Hamfallow, Hinton and Kingswood, District of Stroud	
TITLE:	LIST OF BUILDINGS OF SPECIAL ARCHITECTURAL OR HISTORIC INTEREST,	
STROUD		
PUBLISHER:	DEPARTMENT OF THE ENVIRONMENT	
WHERE PUBLISH:	LONDON	
ORGANISATION:	DEPARTMENT OF ENVIRONMENT	





<b>NAME:</b>	Union Chapel with Railings, Salter Street, Berkeley.
<b>STATUS:</b>	LBII
<b>GRID REF:</b>	368357 199301
<b>PARISH:</b>	BERKELEY
<b>MAP SHEET:</b>	ST6899-6999

**AREA 17750 DESCRIPTION:**

1997 - Youles in GSIA (SW 4845):

Following the accession of William and Mary in 1688 Dissenting meetings became legal provided they were licensed by a bishop. In 1690 a meeting was licensed at "Berlie".

1986 - RCHME (SW 1013):

Congregational "Union Chapel", Salter Street. Dated 1835; ashlar front with pedimented gable, two tall windows with four-centred arched heads and an open porch.

1985 - LBSAHI (SW 2406):

Union Chapel. Dated 1835 on front pediment. Ashlar on plinth, slate roof with large pediment. Nearly square, 2 storeys. Two long 4-centred arched windows each with 2 lights. Plat band at base of pediment and decorative circular iron grille recessed into circular opening in pediment. Central gabled stone porch with slate roof, side piers with recessed trefoil panels and moulded cornice, and 4-centred archway. Double doors with 6 fielded panels, large arched fanlight with Gothic interlocking tracery. Plain round railings across front, meeting as gates within the porch. Words "UNION CHAPEL 1835" in raised stone in centre below grille. Interior not inspected.

1970 - Verey (SW 291):

Union Chapel, 1835.

1925/1900/1880 - OS 25" maps:

Building shown and named "Union Ch", "Chap", "Union Chap".

1840 - Berkeley Tithe Map (SW 4944):

Name "Ind Chapel" and building shown.

**SOURCE REFERENCES:**

SOURCE REFERENCE:	10/163 p84	
SOURCE WORK:	2406	OLD NUMBER: 0
SOURCE TYPE:	BOOK	
AUTHOR:	DoE	
YEAR:	1985	
ARTICLE:	Parishes of Alderley, Alkington, Berkeley, Ham and Stone, Hamfallow, Hinton and Kingswood, District of Stroud	
TITLE:	LIST OF BUILDINGS OF SPECIAL ARCHITECTURAL OR HISTORIC INTEREST, STROUD	
PUBLISHER:	DEPARTMENT OF THE ENVIRONMENT	
WHERE PUBLISH:	LONDON	
ORGANISATION:	DEPARTMENT OF ENVIRONMENT	

SOURCE REFERENCE:	p104	
SOURCE WORK:	291	OLD NUMBER: 0
SOURCE TYPE:	BOOK	
AUTHOR:	Verey D	
YEAR:	1970	
EDITOR:	Pevsner N	
TITLE:	Gloucestershire: The Vale and the Forest of Dean	
VOLUME NUM:	2.00	
PUBLISHER:	PENGUIN BOOKS	
WHERE PUBLISH:	LONDON	
ORGANISATION:	NOT APPLICABLE	

SOURCE REFERENCE:	Berkeley parish	
SOURCE WORK:	425	OLD NUMBER: 0
SOURCE TYPE:	MAP	
AUTHOR:	Unknown	
YEAR:	1837-1859	
TITLE:	Tithe Maps and Apportionments for Gloucestershire	
PUBLISHER:	NOT APPLICABLE	
WHERE PUBLISH:	NOT APPLICABLE	
ORGANISATION:	NOT APPLICABLE	

SOURCE REFERENCE: (7) p60  
SOURCE WORK: 1013 OLD NUMBER: 0  
SOURCE TYPE: BOOK  
AUTHOR: RCHME  
YEAR: 1986  
TITLE: Nonconformist Chapels and Meeting-houses. Gloucestershire  
PUBLISHER: HMSO  
WHERE PUBLISH: LONDON  
ORGANISATION: RCHME

SOURCE REFERENCE: p27  
SOURCE WORK: 4845 OLD NUMBER: 0  
SOURCE TYPE: JOURNAL  
AUTHOR: Youles T  
YEAR: 1997  
EDITOR: Wilson R  
ARTICLE: Nonconformism in Southern Gloucestershire 1690-1900  
TITLE: GLOUCESTERSHIRE SOCIETY FOR INDUSTRIAL ARCHAEOLOGY  
PUBLISHER: GLOUCESTERSHIRE SOCIETY FOR INDUSTRIAL ARCH.  
WHERE PUBLISH: GLOUCESTER  
ORGANISATION: GLOUCESTERSHIRE SOCIETY FOR INDUSTRIAL ARCHAEOLOGY

<b>NAME:</b>	No 6 and No 8 Salter Street, Berkeley.
<b>STATUS:</b>	LBII
<b>GRID REF:</b>	368352 199183
<b>PARISH:</b>	BERKELEY
<b>MAP SHEET:</b>	ST6899-6999

**AREA 17751 DESCRIPTION :-**

Early C19 brick built, 2 storeyed, single main ranged, pair of houses, with slate roof and 3 brick stacks, on stone plinth with stone dressings.

**SOURCE REFERENCES:**

SOURCE REFERENCE:	p85	
SOURCE WORK:	2406	OLD NUMBER: 0
SOURCE TYPE:	BOOK	
AUTHOR:	DoE	
YEAR:	1985	
ARTICLE:	Parishes of Alderley, Alkington, Berkeley, Ham and Stone, Hamfallow, Hinton and Kingswood, District of Stroud	
TITLE:	LIST OF BUILDINGS OF SPECIAL ARCHITECTURAL OR HISTORIC INTEREST,	
STROUD		
PUBLISHER:	DEPARTMENT OF THE ENVIRONMENT	
WHERE PUBLISH:	LONDON	
ORGANISATION:	DEPARTMENT OF ENVIRONMENT	



<b>NAME:</b>	No 20 (Salter House), Salter Street, Berkeley.
<b>STATUS:</b>	LBII
<b>GRID REF:</b>	368297 199299
<b>PARISH:</b>	BERKELEY
<b>MAP SHEET:</b>	ST6899-6999

**AREA 17752 DESCRIPTION :-**

Late C18 brick built (on rubble plinth) 2 storeyed, single range, semi-detached house with asbestos slate roof, rebuilt brick parapet with stone plat band and brick end stacks.

**SOURCE REFERENCES:**

SOURCE REFERENCE:	p85	OLD NUMBER:	0
SOURCE WORK:	2406		
SOURCE TYPE:	BOOK		
AUTHOR:	DoE		
YEAR:	1985		
ARTICLE:	Parishes of Alderley, Alkington, Berkeley, Ham and Stone, Hamfallow, Hinton and Kingswood, District of Stroud		
TITLE:	LIST OF BUILDINGS OF SPECIAL ARCHITECTURAL OR HISTORIC INTEREST,		
STROUD			
PUBLISHER:	DEPARTMENT OF THE ENVIRONMENT		
WHERE PUBLISH:	LONDON		
ORGANISATION:	DEPARTMENT OF ENVIRONMENT		



<b>NAME:</b>	No 28 (Dowela), Salter Street, Berkeley.
<b>STATUS:</b>	LBII
<b>GRID REF:</b>	368260 199298
<b>PARISH:</b>	BERKELEY
<b>MAP SHEET:</b>	ST6899-6999

**AREA 17753 DESCRIPTION :-**

Late C18 roughcast faced, 2 storeyed, single range with small rear wing, small house in terrace, with double roll tile roof and brick end stack to right.

**SOURCE REFERENCES:**

SOURCE REFERENCE:	p86	
SOURCE WORK:	2406	OLD NUMBER: 0
SOURCE TYPE:	BOOK	
AUTHOR:	DoE	
YEAR:	1985	
ARTICLE:	Parishes of Alderley, Alkington, Berkeley, Ham and Stone, Hamfallow, Hinton and Kingswood, District of Stroud	
TITLE:	LIST OF BUILDINGS OF SPECIAL ARCHITECTURAL OR HISTORIC INTEREST,	
STROUD		
PUBLISHER:	DEPARTMENT OF THE ENVIRONMENT	
WHERE PUBLISH:	LONDON	
ORGANISATION:	DEPARTMENT OF ENVIRONMENT	





<b>NAME:</b>	No 34 (Ripon House), Salter Street, Berkeley.
<b>STATUS:</b>	LBII
<b>GRID REF:</b>	368244 199298
<b>PARISH:</b>	BERKELEY
<b>MAP SHEET:</b>	ST6899-6999

Late C18 brick built (on plinth), upper courses in different brick, single range with rear wing, house in terrace, with concrete tile roof and brick end stacks.

**SOURCE REFERENCES:**

SOURCE REFERENCE:	p86	
SOURCE WORK:	2406	OLD NUMBER: 0
SOURCE TYPE:	BOOK	
AUTHOR:	DoE	
YEAR:	1985	
ARTICLE:	Parishes of Alderley, Alkington, Berkeley, Ham and Stone, Hamfallow, Hinton and Kingswood, District of Stroud	
TITLE:	LIST OF BUILDINGS OF SPECIAL ARCHITECTURAL OR HISTORIC INTEREST,	
STROUD		
PUBLISHER:	DEPARTMENT OF THE ENVIRONMENT	
WHERE PUBLISH:	LONDON	
ORGANISATION:	DEPARTMENT OF ENVIRONMENT	



<b>NAME:</b>	No 36 (Cromartie), Salter Street, Berkeley.
<b>STATUS:</b>	LBII
<b>GRID REF:</b>	368235 199196
<b>PARISH:</b>	BERKELEY
<b>MAP SHEET:</b>	ST6899-6999

Late C18/early C19 painted brick with brick dentil cornice on plinth, 2 storeyed (with attic and skylight), single range (with rear wing), house in terrace with asbestos slate roof and brick end stack to left.

**SOURCE REFERENCES:**

SOURCE REFERENCE:	p87	
SOURCE WORK:	2406	OLD NUMBER: 0
SOURCE TYPE:	BOOK	
AUTHOR:	DoE	
YEAR:	1985	
ARTICLE:	Parishes of Alderley, Alkington, Berkeley, Ham and Stone, Hamfallow, Hinton and Kingswood, District of Stroud	
TITLE:	LIST OF BUILDINGS OF SPECIAL ARCHITECTURAL OR HISTORIC INTEREST,	
STROUD		
PUBLISHER:	DEPARTMENT OF THE ENVIRONMENT	
WHERE PUBLISH:	LONDON	
ORGANISATION:	DEPARTMENT OF ENVIRONMENT	



<b>NAME:</b>	No 38 Salter Street, Berkeley.
<b>STATUS:</b>	LBII
<b>GRID REF:</b>	368228 199297
<b>PARISH:</b>	BERKELEY
<b>MAP SHEET:</b>	ST6899-6999

Early C19 roughcast faced on plinth, with brick dentil cornice, 2 storeyed, single range, house at end of terrace with tile roof and rendered stacks.

**SOURCE REFERENCES:**

SOURCE REFERENCE:	p87	OLD NUMBER:	0
SOURCE WORK:	2406		
SOURCE TYPE:	BOOK		
AUTHOR:	DoE		
YEAR:	1985		
ARTICLE:	Parishes of Alderley, Alkington, Berkeley, Ham and Stone, Hamfallow, Hinton and Kingswood, District of Stroud		
TITLE:	LIST OF BUILDINGS OF SPECIAL ARCHITECTURAL OR HISTORIC INTEREST,		
STROUD			
PUBLISHER:	DEPARTMENT OF THE ENVIRONMENT		
WHERE PUBLISH:	LONDON		
ORGANISATION:	DEPARTMENT OF ENVIRONMENT		



<b>NAME:</b>	No 40 Slater Street, Berkeley.
<b>STATUS:</b>	LBII
<b>GRID REF:</b>	368199 199314
<b>PARISH:</b>	BERKELEY
<b>MAP SHEET:</b>	ST6899-6999

Early C19 rendered brick with parapet wall, 2 storeyed (with attic), single front range with long rear extensions, detached house with concrete tile roof and rendered end stacks.

**SOURCE REFERENCES:**

SOURCE REFERENCE:	p88	
SOURCE WORK:	2406	OLD NUMBER: 0
SOURCE TYPE:	BOOK	
AUTHOR:	DoE	
YEAR:	1985	
ARTICLE:	Parishes of Alderley, Alkington, Berkeley, Ham and Stone, Hamfallow, Hinton and Kingswood, District of Stroud	
TITLE:	LIST OF BUILDINGS OF SPECIAL ARCHITECTURAL OR HISTORIC INTEREST,	
STROUD		
PUBLISHER:	DEPARTMENT OF THE ENVIRONMENT	
WHERE PUBLISH:	LONDON	
ORGANISATION:	DEPARTMENT OF ENVIRONMENT	





<b>NAME:</b>	The Mariners Arms, Salter Street, Berkeley.
<b>STATUS:</b>	LBII
<b>GRID REF:</b>	368137 199291
<b>PARISH:</b>	BERKELEY
<b>MAP SHEET:</b>	ST6899-6999

Late C17/early C18 Inn, on foundation said to be 1480. Roughcast rubble stone, slate roof to front, pantile to rear, 3 brick stacks. Single front range and rear wing to right, 2 storeys. Right hand return has large chimney stack half projecting and large sloping brick buttress. Interior: retains many original beams.

**SOURCE REFERENCES:**

SOURCE REFERENCE:	p88	OLD NUMBER:	0
SOURCE WORK:	2406		
SOURCE TYPE:	BOOK		
AUTHOR:	DoE		
YEAR:	1985		
ARTICLE:	Parishes of Alderley, Alkington, Berkeley, Ham and Stone, Hamfallow, Hinton and Kingswood, District of Stroud		
TITLE:	LIST OF BUILDINGS OF SPECIAL ARCHITECTURAL OR HISTORIC INTEREST,		
STROUD			
PUBLISHER:	DEPARTMENT OF THE ENVIRONMENT		
WHERE PUBLISH:	LONDON		
ORGANISATION:	DEPARTMENT OF ENVIRONMENT		



<b>NAME:</b>	Stock House with railings and gates, Stock Lane, Berkeley.
<b>STATUS:</b>	LBII
<b>GRID REF:</b>	368077 199167
<b>PARISH:</b>	BERKELEY
<b>MAP SHEET:</b>	ST6899-6999

Early to mid C18, 2 coloured brick, moulded stone cornice, brick parapet, 2 storeyed (with attic in end gable), double range and additional rear wing to left, large semi-detached house, with Cotswold stone slate roof and brick end stacks. Plain contemporary wrought iron railings across front at pavement level with urns at the corners of steps, and double gates with spearhead and scroll design to right, probably of C19 date.

**SOURCE REFERENCES:**

SOURCE REFERENCE:	p89	
SOURCE WORK:	2406	OLD NUMBER: 0
SOURCE TYPE:	BOOK	
AUTHOR:	DoE	
YEAR:	1985	
ARTICLE:	Parishes of Alderley, Alkington, Berkeley, Ham and Stone, Hamfallow, Hinton and Kingswood, District of Stroud	
TITLE:	LIST OF BUILDINGS OF SPECIAL ARCHITECTURAL OR HISTORIC INTEREST,	
STROUD		
PUBLISHER:	DEPARTMENT OF THE ENVIRONMENT	
WHERE PUBLISH:	LONDON	
ORGANISATION:	DEPARTMENT OF ENVIRONMENT	



<b>NAME:</b>	Stock Cottages, Stock Lane, Berkeley.
<b>STATUS:</b>	LBII
<b>GRID REF:</b>	368073 199154
<b>PARISH:</b>	BERKELEY
<b>MAP SHEET:</b>	ST6899-6999

Late C17 roughcast faced, 2 storeyed, single range, two

**SOURCE REFERENCES:**

SOURCE REFERENCE:	p89	
SOURCE WORK:	2406	OLD NUMBER: 0
SOURCE TYPE:	BOOK	
AUTHOR:	DoE	
YEAR:	1985	
ARTICLE:	Parishes of Alderley, Alkington, Berkeley, Ham and Stone, Hamfallow, Hinton and Kingswood, District of Stroud	
TITLE:	LIST OF BUILDINGS OF SPECIAL ARCHITECTURAL OR HISTORIC INTEREST, STROUD	
PUBLISHER:	DEPARTMENT OF THE ENVIRONMENT	
WHERE PUBLISH:	LONDON	
ORGANISATION:	DEPARTMENT OF ENVIRONMENT	



<b>NAME:</b>	Old Ship, Stock Lane, Berkeley.
<b>STATUS:</b>	LBII
<b>GRID REF:</b>	368062 199139
<b>PARISH:</b>	BERKELEY
<b>MAP SHEET:</b>	ST6899 6999

Mid to late C18 brick built (on stone plinth) with rubble stone rear wall, 2 storeyed, single range house, with double Roman tile roof and brick end stacks slightly protruding at both ends.

**SOURCE REFERENCES:**

SOURCE REFERENCE:	p90	
SOURCE WORK:	2406	OLD NUMBER: 0
SOURCE TYPE:	BOOK	
AUTHOR:	DoE	
YEAR:	1985	
ARTICLE:	Parishes of Alderley, Alkington, Berkeley, Ham and Stone, Hamfallow, Hinton and Kingswood, District of Stroud	
TITLE:	LIST OF BUILDINGS OF SPECIAL ARCHITECTURAL OR HISTORIC INTEREST,	
STROUD		
PUBLISHER:	DEPARTMENT OF THE ENVIRONMENT	
WHERE PUBLISH:	LONDON	
ORGANISATION:	DEPARTMENT OF ENVIRONMENT	





<b>NAME:</b>	K6 Telephone Kiosk, Canonbury Street/Marybrook Street, Berkeley.
<b>STATUS:</b>	LBII
<b>GRID REF:</b>	369379 199284
<b>PARISH:</b>	BERKELEY
<b>MAP SHEET:</b>	ST6899-6999

1935 Type K6 telephone kiosk made by various contractors, but designed by Sir Giles Gilbert Scott. Made of cast iron, squared kiosk with domed roof, unperforated crowns to top panels and margin glazing to windows and doors.

**SOURCE REFERENCES:**

SOURCE REFERENCE:	p30	
SOURCE WORK:	343	OLD NUMBER: 0
SOURCE TYPE:	BOOK	
AUTHOR:	DoE	
YEAR:	1973	
ARTICLE:	Tewkesbury	
TITLE:	LIST OF BUILDINGS OF SPECIAL ARCHITECTURAL OR HISTORIC INTEREST	
PUBLISHER:	DEPARTMENT OF THE ENVIRONMENT	
WHERE PUBLISH:	LONDON	
ORGANISATION:	DEPARTMENT OF ENVIRONMENT	



<b>NAME:</b>	Home Farm, Berkeley.
<b>STATUS:</b>	
<b>GRID REF:</b>	368100 198500
<b>PARISH:</b>	BERKELEY
<b>MAP SHEET:</b>	ST69NE

AREA 20016 DESCRIPTION:-

1997 - A group of solid stone buildings dating to the 1850's, at Home Farm on the Berkeley Estate. Surveyed as part of EH's thematic study of Planned and Modelled Farms. No descriptive information is available (4614).

**SOURCE REFERENCES:**

SOURCE REFERENCE:	p 11 and 55.	
SOURCE WORK:	4809	OLD NUMBER: 0
SOURCE TYPE:	BOOK	
AUTHOR:	Brigden R	
YEAR:	1986	
TITLE:	Victorian Farms	
PUBLISHER:	CROWOOD	
WHERE PUBLISH:	MARLBOROUGH	
ORGANISATION:	NOT APPLICABLE	

SOURCE REFERENCE:		
SOURCE WORK:	4614	OLD NUMBER: 0
SOURCE TYPE:	REPORT	
AUTHOR:	Wade-Martins S et al	
YEAR:	1997	
ARTICLE:	Model Farmsteads. Thematic Survey	
PUBLISHER:	NOT APPLICABLE	
WHERE PUBLISH:	NOT APPLICABLE	
ORGANISATION:	ENGLISH HERITAGE	



<b>NAME:</b>	Maple Cottage, Stock Lane: watching brief
<b>STATUS:</b>	
<b>GRID REF:</b>	368060 199140
<b>PARISH:</b>	BERKELEY
<b>MAP SHEET:</b>	ST69NE

**AREA 20241 DESCRIPTION:-**

1998 - An archaeological watching brief was undertaken by Avon Archaeological Unit on 02/09/1998 in connection with an extension to the building. Sandstone flagging leading to a redundant privy was recorded. No features or finds of archaeological significance were noted.

**SOURCE REFERENCES:**

SOURCE REFERENCE:  
SOURCE WORK: 484 OLD NUMBER: 0  
SOURCE TYPE: INDEX  
AUTHOR: Sites & Monuments Record  
YEAR: various  
ARTICLE: Site file  
PUBLISHER: NOT APPLICABLE  
WHERE PUBLISH: NOT APPLICABLE  
ORGANISATION: GLOUCESTERSHIRE COUNTY COUNCIL ARCHAEOLOGY SERVICE

SOURCE REFERENCE:  
SOURCE WORK: 4784 OLD NUMBER: 0  
SOURCE TYPE: REPORT  
AUTHOR: Erskine JGP  
YEAR: 1998  
ARTICLE: Maple Cottage, Stock Lane, Berkeley. Archaeological Observations and Recording  
PUBLISHER: NOT APPLICABLE  
WHERE PUBLISH: NOT APPLICABLE  
ORGANISATION: AVON ARCHAEOLOGICAL UNIT



<b>NAME:</b>	Wesley chapel, Canonbury Street.
<b>STATUS:</b>	
<b>GRID REF:</b>	368605 199220
<b>PARISH:</b>	BERKELEY
<b>MAP SHEET:</b>	BERKELEY HTS

AREA 20412 DESCRIPTION :-

**Historic Towns Survey**

Built on Canonbury Street 1805. {Source Work }.

**SOURCE REFERENCES:**

SOURCE REFERENCE:  
SOURCE WORK: 6073  
SOURCE TYPE: REPORT  
AUTHOR: Douthwaite A  
YEAR: 1996  
ARTICLE: Gloucestershire Historic Towns Survey, Archaeological Assessment: Stroud District  
PUBLISHER: NOT APPLICABLE  
WHERE PUBLISH: NOT APPLICABLE  
ORGANISATION: GLOUCESTERSHIRE COUNTY COUNCIL ARCHAEOLOGY SERVICE

SOURCE REFERENCE:  
SOURCE WORK: 1013  
SOURCE TYPE: BOOK  
AUTHOR: RCHME  
YEAR: 1986  
TITLE: Nonconformist Chapels and Meeting-houses. Gloucestershire  
PUBLISHER: HMSO  
WHERE PUBLISH: LONDON  
ORGANISATION: RCHME





<b>NAME:</b>	Negative modern archaeological watching brief at 17 Salter Street, Berkeley.
<b>STATUS:</b>	
<b>GRID REF:</b>	368287 199259
<b>PARISH:</b>	BERKELEY
<b>MAP SHEET:</b>	SO61NE

**AREA 21188 DESCRIPTION :-**

**2002** - An archaeological watching brief was undertaken by Gloucestershire Archaeology Service on 10th September 2002 during groundworks associated with a development at 17 Salter Street, Berkeley. The groundworks comprised the excavation of footings for a non-structural wall and service trenches. Natural deposits were recorded at an average depth of 17.32m AOD. It was cut by modern service trenches and sealed by a levelling deposit. No archaeological features or deposits were recorded. The site archive will be deposited with the Museum in the Park, Stroud under accession number 2001/83. {Source Work 7019.}

**SOURCE REFERENCES:**

SOURCE REFERENCE:  
 SOURCE WORK: 7019  
 SOURCE TYPE: REPORT  
 AUTHOR: Barrett R  
 YEAR: 2002  
 ARTICLE: An Archaeological Watching Brief at 17 Salter Street, Berkeley  
 PUBLISHER: NOT APPLICABLE  
 WHERE PUBLISH: NOT APPLICABLE  
 ORGANISATION: GLOUCESTERSHIRE COUNTY COUNCIL ARCHAEOLOGY SERVICE

SOURCE REFERENCE:  
 SOURCE WORK: 484  
 SOURCE TYPE: INDEX  
 AUTHOR: Sites & Monuments Record  
 YEAR: various  
 ARTICLE: Site file  
 PUBLISHER: NOT APPLICABLE  
 WHERE PUBLISH: NOT APPLICABLE  
 ORGANISATION: GLOUCESTERSHIRE COUNTY COUNCIL ARCHAEOLOGY SERVICE



<b>NAME:</b>	Negative watching brief on land to the rear of the Telephone Exchange, Marybrook Street, Berkeley.
<b>STATUS:</b>	
<b>GRID REF:</b>	368280 199380
<b>PARISH:</b>	BERKELEY
<b>MAP SHEET:</b>	st69ne

**AREA 21314 DESCRIPTION:-**

2001 - An archaeological watching brief was undertaken by CgMs between 20-25/08/2001 in connection with the construction of two house foundation trenches. No archaeological deposits predating the C19 were recorded although a scatter of pre C19 sherds of pottery was retrieved {Source Work 6578}.

**SOURCE REFERENCES:**

SOURCE REFERENCE:  
SOURCE WORK: 6578  
SOURCE TYPE: REPORT  
AUTHOR: Brewer D & Hunter J  
YEAR: 2002  
ARTICLE: An Archaeological Watching Brief. Marybrook Street, Berkeley  
PUBLISHER: NOT APPLICABLE  
WHERE PUBLISH: NOT APPLICABLE  
ORGANISATION: CGMS

SOURCE REFERENCE:  
SOURCE WORK: 484  
SOURCE TYPE: INDEX  
AUTHOR: Sites & Monuments Record  
YEAR: various  
ARTICLE: Site file  
PUBLISHER: NOT APPLICABLE  
WHERE PUBLISH: NOT APPLICABLE  
ORGANISATION: GLOUCESTERSHIRE COUNTY COUNCIL ARCHAEOLOGY SERVICE



<b>NAME:</b>	Post medieval well recorded during a 2002 watching brief at 36 High Street, Berkeley.
<b>STATUS:</b>	
<b>GRID REF:</b>	368392 199135
<b>PARISH:</b>	BERKELEY
<b>MAP SHEET:</b>	st89sw

**AREA 21321 DESCRIPTION:-**

2001 - An archaeological watching brief was undertaken by Sean Cook during November 2001 in connection with the construction of a single storey extension. A post medieval well was recorded measuring 1.8m wide by at least 13m deep. An iron hand pump and lead pipe associated with the well and the existence of a former right of way along the southern boundary of the property suggests the presence of a communal well serving a number of properties. C18 pottery was also retrieved. The site archive will be deposited with The Museum in the Park, Stroud under accession number 2001.90 {Source Work 6594}.

2002 - Site visited by David Tandy who measured the temperature of the well during January 2002 at 11 degrees centigrade. Between 1840 and 1860 two people by the name of Pearce used the well who were maltsters which indicates the clean quality of the water as it was then being used for brewing ale {pers comm D Tandy}.

**SOURCE REFERENCES:**

SOURCE REFERENCE:  
 SOURCE WORK: 484  
 SOURCE TYPE: INDEX  
 AUTHOR: Sites & Monuments Record  
 YEAR: various  
 ARTICLE: Site file  
 PUBLISHER: NOT APPLICABLE  
 WHERE PUBLISH: NOT APPLICABLE  
 ORGANISATION: GLOUCESTERSHIRE COUNTY COUNCIL ARCHAEOLOGY SERVICE

SOURCE REFERENCE:  
 SOURCE WORK: 6594  
 SOURCE TYPE: REPORT  
 AUTHOR: Cook S  
 YEAR: 2002  
 ARTICLE: 36 High Street, Berkeley. Archaeological Recording Action  
 PUBLISHER: NOT APPLICABLE  
 WHERE PUBLISH: NOT APPLICABLE  
 ORGANISATION: NOT APPLICABLE

SOURCE REFERENCE: p234  
 SOURCE WORK: 7323  
 SOURCE TYPE: JOURNAL  
 AUTHOR: Wills J (Ed)  
 YEAR: 2002  
 EDITOR: Jurica J  
 ARTICLE: Archaeological Review No.26 2001  
 TITLE: TRANSACTIONS OF THE BRISTOL AND GLOUCESTERSHIRE  
 ARCHAEOLOGICAL SOCIETY  
 VOLUME NUM: 120.00  
 PUBLISHER: JW ARROWSMITH  
 WHERE PUBLISH: GLOUCESTER  
 ORGANISATION: BRISTOL AND GLOUCESTERSHIRE ARCHAEOLOGICAL SOCIETY



<b>NAME:</b>	A modern evaluation at 1 Upper Berrycroft, Berkeley. Evidence of a post-medieval feature.
<b>STATUS:</b>	
<b>GRID REF:</b>	368406 199468
<b>PARISH:</b>	BERKELEY
<b>MAP SHEET:</b>	ST69NE

**AREA 21638 DESCRIPTION:-**

**2002** - An archaeological evaluation was undertaken by Gloucestershire Archaeology Service on 4th July 2002, in connection with a proposed development at 1 Lower Berrycroft, Berkeley. Natural silty clay was recorded at 17.41m AOD in the southern end of the trench and 17.88m AOD in the north. A large feature of probable post-medieval date was recorded at the southern end of the trench, cutting the natural silty clay. It exceeded the depth of the trench and continued outside the limit of excavation. The nature of the feature is uncertain although it is possible that it either related to the adjacent smithy (SMR 17698) or was a garden feature. A number of scattered patches of modern disturbance and a brick wall were also recorded. The site archive will be deposited with the Museum in the Park, Stroud. {Source Work 6845.}

**SOURCE REFERENCES:**

SOURCE REFERENCE:  
 SOURCE WORK: 6845  
 SOURCE TYPE: REPORT  
 AUTHOR: Watkins K  
 YEAR: 2002  
 ARTICLE: An Archaeological Evaluation of a Proposed Development Site at 1 Lower Berrycroft, Berkeley  
 PUBLISHER: NOT APPLICABLE  
 WHERE PUBLISH: NOT APPLICABLE  
 ORGANISATION: GLOUCESTERSHIRE COUNTY COUNCIL ARCHAEOLOGY SERVICE

SOURCE REFERENCE:  
 SOURCE WORK: 484  
 SOURCE TYPE: INDEX  
 AUTHOR: Sites & Monuments Record  
 YEAR: various  
 ARTICLE: Site file  
 PUBLISHER: NOT APPLICABLE  
 WHERE PUBLISH: NOT APPLICABLE  
 ORGANISATION: GLOUCESTERSHIRE COUNTY COUNCIL ARCHAEOLOGY SERVICE





<b>NAME:</b>	2003 evaluation of walled gardens at Berkeley Castle. Three medieval dwellings recorded.
<b>STATUS:</b>	
<b>GRID REF:</b>	368500 199200
<b>PARISH:</b>	BERKELEY
<b>MAP SHEET:</b>	st69ne

**AREA 22165 DESCRIPTION:-**

2003 - An archaeological evaluation was undertaken by Border Archaeology during February 2003. Eight trenches were excavated. Evidence for up to three medieval dwellings and their associated burgage plots were recorded along with some post medieval formal garden features {Source Work 7292}.

**SOURCE REFERENCES:**

SOURCE REFERENCE:  
SOURCE WORK: 484  
SOURCE TYPE: INDEX  
AUTHOR: Sites & Monuments Record  
YEAR: various  
ARTICLE: Site file  
PUBLISHER: NOT APPLICABLE  
WHERE PUBLISH: NOT APPLICABLE  
ORGANISATION: GLOUCESTERSHIRE COUNTY COUNCIL ARCHAEOLOGY SERVICE

SOURCE REFERENCE:  
SOURCE WORK: 7292  
SOURCE TYPE: REPORT  
AUTHOR: Nash G  
YEAR: 2003  
ARTICLE: Archaeological Evaluation of Walled Gardens at Berkeley Castle, Berkeley  
PUBLISHER: NOT APPLICABLE  
WHERE PUBLISH: NOT APPLICABLE  
ORGANISATION: BORDER ARCHAEOLOGY



<b>NAME:</b>	Medieval dwellings and burgrave plots from 2003 evaluation within the walled gardens of Berkeley Castle, Berkeley.
<b>STATUS:</b>	
<b>GRID REF:</b>	368560 199220
<b>PARISH:</b>	BERKELEY
<b>MAP SHEET:</b>	st69ne

AREA 22166 DESCRIPTION:-

2003 - An archaeological evaluation was undertaken by Border Archaeology within the walled gardens of Berkeley Castle during February 2003. Up to three medieval dwellings and their burgrave plots were recorded {Source Work 7292}.

**SOURCE REFERENCES:**

SOURCE REFERENCE:	
SOURCE WORK:	7292
SOURCE TYPE:	REPORT
AUTHOR:	Nash G
YEAR:	2003
ARTICLE:	Archaeological Evaluation of Walled Gardens at Berkeley Castle, Berkeley
PUBLISHER:	NOT APPLICABLE
WHERE PUBLISH:	NOT APPLICABLE
ORGANISATION:	BORDER ARCHAEOLOGY



<b>NAME:</b>	A 1797 "cartwheel penny" and an iron disc with a drilled hole, found in the garden of 17, Hillcrest, Berkeley.
<b>STATUS:</b>	
<b>GRID REF:</b>	368577 199581
<b>PARISH:</b>	BERKELEY
<b>MAP SHEET:</b>	Su69ne

AREA 26513 DESCRIPTION:-

**1997** - A 1797 cartwheel penny and a iron disc with a drilled hole, possibly a mechanical fitting, found in the garden of 17, Hillcrest, Berkeley. The item was taken to Gloucester City Museum for identification but not accessioned.{Source Work 553}.

**SOURCE REFERENCES:**

SOURCE REFERENCE:	Item taken in for identification but not accessioned. Information kept in Museums Accessions Lists folder.
SOURCE WORK:	553
SOURCE TYPE:	INDEX
AUTHOR:	Gloucester City Museum
YEAR:	various
ARTICLE:	Accessions Index
PUBLISHER:	NOT APPLICABLE
WHERE PUBLISH:	NOT APPLICABLE
ORGANISATION:	GLOUCESTER CITY MUSEUM

