

Channel Tunnel Rail Link
Kvaerner Construction Ltd.
For Union Railways (South) Ltd

4 BOYS HALL ROAD, WILLESBOROUGH, KENT

ARC BOY4.BS.99

Archaeological record in advance of demolition

CTRL Contract No. 430

Environmental Statement Route Window No. 32



Oxford Archaeological Unit
May 1999

© **Union Railways (South) Limited**

Channel Tunnel Rail Link

Kvaerner Construction Ltd.
For Union Railways (South) Ltd

4 BOYS HALL ROAD, WILLESBOROUGH, KENT

ARC BOY4.BS.99
CTRL Contract 430

Archaeological record in advance of demolition

Prepared by: R Tyler Date: 21.v.99
Checked by: JT Munby Date: 21.v.99
Approved by: JT Munby Position: Principal Archaeologist (Historic Buildings) Date: 26.v.99



Oxford Archaeological Unit
Janus House
Osney Mead
Oxford OX2 0ES

May1999

© Union Railways (South) Limited

4 BOYS HALL ROAD, WILLESBOROUGH, KENT

ARC BOY4.BS.99 CTRL Contract 430

Archaeological record in advance of demolition

Table of Contents

SUMMARY	1
1 INTRODUCTION	2
2 SITE LOCATION	2
3 RECORDING METHODOLOGY	2
3.1 The Base Survey.....	2
3.2 The Drawn Record.....	2
3.3 The Photographic Record.....	2
3.4 The Written Record.....	3
3.5 Reference Terminology.....	3
3.6 Documentary Research.....	3
4 ARCHITECTURAL DESCRIPTION	4
4.1 General Description	4
4.2 Detailed Description: The Exterior	4
4.2.1 The north elevation.....	4
4.2.2 The south elevation.....	4
4.2.3 The east elevation.....	4
4.2.4 The west elevation.....	5
4.3 The Interior	5
4.3.1 The Ground Floor.....	5
4.3.2 The First Floor.....	8
4.3.3 The Roof.....	10
5 INTERPRETATION AND DISCUSSION	11
5.1 Chronological Development	11
5.1.1 Phase I: early 19th century.....	11
5.1.2 Phase II: late 19th century.....	11
5.1.3 Phase III: the 20th century.....	11
Bibliography	12
Appendix A: Copy of DoE List Entry	13
.....	
.....	
Appendix B: Register of project drawings	14
.....	
.....	
Appendix C: Register of project photographs	15
.....	
.....	

List of Figures

- Figure 1: Site location plan.
- Figure 2: Site plan.
- Figure 3: Exterior view from the north-west (photographed in 1993).
- Figure 4: The north elevation.
- Figure 5: The south elevation.
- Figure 6: The east elevation.
- Figure 7: The west elevation.
- Figure 8: Ground floor plan.
- Figure 9: First floor plan.
- Figure 10: Longitudinal cross-section.
- Figure 11: Transverse cross-section.
- Figure 12: Room GF01, south wall.
- Figure 13: Room GF01, north wall.
- Figure 14: Room GF01, west: doorway to stair GF06.
- Figure 15: Room GF06, upper storey studwork resting on brickwork of ground floor within stairwell.
- Figure 16: Room GF02, south wall: detail of studwork construction with brick nogging infill.
- Figure 17: Room GF02, north wall (east).
- Figure 18: Room GF02, north wall; detail of peg tiles used to level up wal surface prior to plastering.
- Figure 19: Room GF03 looking south-east.
- Figure 20: Room GF03 looking north-east.
- Figure 21: Room GF03 looking north-west.
- Figure 22: Room GF03; detail of rebuild of upper wall to the south of west window.
- Figure 23: Room GF02, east wall.
- Figure 24: Room GF02; detail of rebuild of upper 4-5 courses of brickwork in east wall.
- Figure 25: Room FF01, south wall; detail of wall construction.
- Figure 26: Room FF02, detail of first floor construction including fireplace trimmer.



4 BOYS HALL ROAD, WILLESBOROUGH, KENT

Archaeological record in advance of demolition

SUMMARY

The Oxford Archaeological Unit (OAU) were commissioned by Kvaerner Construction Ltd. to undertake a programme of archaeological recording at the Grade II Listed building at 4 Boys Hall Road, Willesborough, Kent (NGR: TQ 6026 1412) in advance of demolition. The survey was carried out between 10-12th May 1999.

The building would appear to originate, in the early 19th century, as a three cell, in-line single storey brick built structure. The nature of the primary building remains uncertain though the identification of a primary fireplace within the central room would appear to indicate a domestic function. This is perhaps supported by the evidence of a property survey undertaken in advance of the construction of the railway which describes the building as a 'lodge', related to No. 2 Boys Hall Road. In c.1890, the building was extended by the addition of a first floor of timber stud construction clad externally with decorative banded tiles and providing three additional rooms. Additional heating was provided in the central, first floor room and by the construction of a second stack to the southern part of the building with fireplaces at ground and first floor levels. During the 20th century, a single storey, pent-roofed bathroom extension was appended to the north elevation.

1 INTRODUCTION

- 1.1 The Oxford Archaeological Unit (OAU) was commissioned by Kvaerner Construction Ltd. to undertake a programme of architectural survey at the Grade II listed building at 4 Boys Hall Road, Willesborough, Kent (URL LB No.209)* in advance of demolition.
- 1.2 Demolition of the building is taking place under powers granted by the Act of Parliament, and subject to the terms of a Heritage Deed submission agreed with Ashford Borough Council on 6th November 1998, which made provision for recording of the building before demolition. The specific requirement is for a Level 2 survey as defined by the RCHME *Recording Historic Buildings: A Descriptive Specification* Third Edition (1996).
- 1.3 The recording work forms a part of a wide ranging programme of archaeological recording and excavation work undertaken along the route of the proposed Channel Tunnel Rail Link (CTRL).
- 1.4 The survey has been undertaken in accordance with a detailed 'Specification for Building Investigation and Recording' prepared by OAU (January 1999) and approved by RLE.
- 1.5 Site survey work was undertaken between 10th and 13th May 1999.

2 SITE LOCATION

- 2.1 No.4 Boys Hall Road is located within the suburb of Willesborough, c.2km to the south-east of the town centre of Ashford (Fig.1). It is situated immediately adjacent to the north of the main line London-Folkstone railway (Fig.2).

3 RECORDING METHODOLOGY

The survey has comprised the generation of floor plans at each level of the house along with representative cross sections illustrating the vertical division of space within the building. A comprehensive photographic survey covered both the interior and exterior of the building.

The Base Survey

Floorplans at each principal level were generated using MBS planning software.

3.1 The Drawn Record

In addition to the floorplans generated for the base survey, representative longitudinal and transverse cross sections of the building were made to illustrate the vertical division of space within the building. Record drawings were at a scale of 1:20, and were at A1 format, on archivally stable drafting film. A register of project drawings is included below as Appendix B. All record drawings have been digitised and stored as AutoCAD® *.dwg files.

3.3 The Photographic Record

A general photographic record (black and white negative and colour slide) of the appearance of the building within its immediate context was made. In addition, a detail photographic record was made of the principal internal rooms and circulation

*The URL LB (listed building) reference numbers used in this report are taken from the *Channel Tunnel Rail Link: Assessment of Historical and Cultural Effect. Final Report.* (OAU, 1994).

spaces, architectural features and constructional details. A register of project photographs is included below as Appendix C.

3.4 The Written Record

Written descriptions of the house were made on a room by room basis using pro-forma recording sheets including details of walling materials, ceiling and floor structures, window details, features and fittings.

3.5 Reference Terminology

For the purposes of the present study, a system of room numbering has been generated to enable the consistent numbering of records. Each rooms has been assigned a unique reference comprising a two figure room number preceded by a two letter prefix denoting ground floor (GF), first floor (FF), and roof (RF) respectively. The numbering sequence is included in the respective floor plans (Figs.8-9) and is listed below.

Room Number	Function / Location	Room Number	Function / Location
GF01	Kitchen	FF01	Bedroom (south)
GF02	Living Room (middle)	FF02	Landing
GF03	Living Room (south)	FF03	Bedroom (north)
GF04	Lobby	FF04	Bedroom (middle)
GF05	Bathroom	RF01	Roof space
GF06	Stairway		
GF07	Cupboard		
GF08	Cupboard (below stair)		

Table 3.1: Room Numbering System

3

3.6 Documentary Research

No documentary research has been undertaken as a part of the current project beyond a brief examination of the tithe map and early OS coverage.

4 ARCHITECTURAL DESCRIPTION

4.1 General Description

The building is rectangular in plan with overall dimensions of 10.65m x 4.46m and stands *c.*4.50m to eaves, aligned approximately NNE-SSW. The ground floor is of brick construction in Flemish bond, rendered in a hard grey cementacious mortar and whitewashed, representing an original layout of three cells in-line. To the north is located a brick built, single storey, pent-roofed extension. A further pent-roofed timber and corrugated iron shed is appended to the western elevation. The first floor level is secondary and is of timber stud construction, originally tile hung with alternate bands of plain and curved tiles (see Fig.3). Internally, accommodation is arranged over two levels. Two stacks rise to the centre and southern end of the east elevation. The roof is hipped at each end. The building can be logically broken down into the 'main block' represented by the two storey three cell range, with appended single storey extensions to the north and east (shed).

4.2 Detailed Description: The Exterior

4.2.1 The north elevation (Fig.4)

The north elevation, which represents a hipped end elevation of the 'main block' is partly obscured at ground floor level by a secondary pent-roofed single-storey bathroom extension. It is 4.56m wide and stands *c.*4.50m to eaves level. The extension is of rendered brick and displays a two-light iron framed casement window, slightly off-centre to the west of the north wall, which stands to a height of 2.25m. Above the roof level of the extension, the first floor of the 'main block' is visible. Formerly tile hung, this elevation displays a centrally located single-light vertical sash window with three pane panels divided by vertical glazing bars. Two tall stacks, serving fireplaces in the central and southern rooms of the house, rise at the east of the elevation. A small, pent-roofed shed of timber and corrugated iron construction is appended to the east elevation.

4.2.2 The south elevation (Fig.5)

The south elevation represents an unobscured hipped, end elevation of the 'main block'. It is 4.56m wide and stands 4.50m tall to eaves level. The ground floor is of rendered and whitewashed brick, with a centrally located single light, two panel vertical sash window with three pane panels divided by vertical glazing bars. The upper storey is of timber studwork construction and was formerly tile hung with alternating bands of plain and rounded tiles. Again, the stacks and appended shed (see §.4.2.1) are visible to the east.

4.2.3 The east elevation (Fig.6)

The main block of the house has an overall length of 8.50m long and stands 4.50m to eaves. The roof is hipped at each end and the maximum height to the ridge is 6.80m. The ground floor is of rendered, white-washed brick. A single, three-light iron casement window is located to the north of the elevation lighting the kitchen (GF01). To the centre and south of the elevation two brick stacks in Flemish bond, rise to a maximum height of 7.25m. The lower part of the central stack would appear to be contemporary with the primary build of the ground floor brickwork with neatly bonded joints; the southern stack is, however, a later addition clearly evidenced by straight joints where the brickwork of the stack meets the walls of the house. The southern stack is partly obscured by a timber and corrugated iron lean-to shed. At first floor level the walls are of timber stud construction, formerly hung with decorative tilework. Between the two stacks at this level is a window opening formerly housing a single-light vertical sash window with three pane panels divided by vertical glazing bars. At the north end of the elevation is located a pent roofed

bathroom extension of rendered brick construction. A doorway at the junction of the extension and the 'main block' gives access to the house via an entrance lobby, GF04 (see below).

4.2.4 The west elevation (Fig.7)

The 'main block' of the house has an overall length of 8.50m long and stands 4.50m to eaves. The roof is hipped at each end and the maximum height to the ridge is 6.80m. The west elevation represents the principal elevation of the building with a central doorway approached by two concrete steps. Located symmetrically to either side of the central door are two openings formerly housing single-light, two-panel vertical sash windows. This pattern of fenestration is mirrored at first floor level. The ground floor of the main block is of rendered and whitewashed brick; the first floor level is of stud construction and was formerly tile hung with alternating bands of plain and rounded tiles (see Fig.3).

To the north of the main block is a modern, single storey, pent-roofed extension which houses bathroom accommodation (GF05; see §.4.3.1.5 below). The west wall of the extension is free from architectural features.

4.3 Detailed Description: The Interior

4.3.1 The Ground Floor (Fig.8)

4.3.1.1 Room GF01

Overall dimensions: 2.16m (N/S) x 3.20m (E/W). Most recently functioning as the kitchen of the house with recent, 20th-century fixtures and fittings. Accessed from GF04 to the north and GF02 to the south. Access also to the stairway (GF06) and to a small under-stair cupboard (GF08) to the west.

North wall: wall of brick construction in Flemish bond, covered by a grey-brown cementitious modern render. A single doorway (softwood 2 panel door, upper panel glazed) to the east gives access to lobby GF04. The lower western jamb of the doorway appears to be primary, though the upper part (from c.1m above floor level) clearly constitutes a rebuild (see Fig.13). The eastern jamb is also rebuilt.

South wall: timber stud partition wall with horizontal and diagonal bracing and brick nogging infill (see Fig.12). Rendered with plaster, overlaid with recent painted hardboard. Single doorway to the centre of the wall (door removed) gives access to room GF02 to the south – this opening would appear to be primary to the partition.

East wall: rendered brickwork with single, centrally located three-light iron casement window.

West wall: stud and hardboard partition divides GF01 from understair cupboard GF08 and stair GF06 which is accessed via a door at the north end of the wall (see Fig.14).

Floor: modern red ceramic tile 0.155m square.

Ceiling: polystyrene tiles over lath and plaster

4.3.1.2 Room GF02

Overall dimensions: 2.72m (N/S) x 3.95m (E/W).

North wall: timber stud partition wall with horizontal and diagonal bracing and brick nogging infill (see Fig.17). In places, the stud work, and in particular the main diagonal strut, are not finished flush with the surface of the brickwork and here, re-used peg-tiles have been utilised to create a flush surface for rendering (see Fig.18). The wall is not tied in to the main external walls except in its upper two courses. Remnants of white and red lime-wash survive. Doorway gives access to GF01 to the north.

South wall: timber stud partition wall with horizontal and diagonal bracing and brick nogging infill (see Fig.16). The wall is not tied in to the main external walls except in its upper two courses. Doorway to the west gives access to room GF03 to the south (door removed).

East wall: brick constructed wall in Flemish bond within a soft, buff lime-mortar. Coated with lime plaster similar to bonding mortar. Stripping of plaster revealed that the upper four courses of the wall had been rebuilt (see Fig.23-24), as noted elsewhere, and probably represent an adaptation contemporary with the addition of the upper storey. A centrally located fireplace with shallow segmented arch (height to springing 1.13m, centre +0.45m) appears to be primary to the construction of the wall. The primary fireplace has been partly blocked and a tiled fireplace of 1950s design inserted (see Fig.23).

West wall: brick constructed wall with doorway to exterior at the south end (four panel door, upper glazed) and opening for former vertical sash window (removed) to the north. The openings for both door and window would appear to be original, though each have been subject of rebuilding; to the north, the four upper courses of brick represent a rebuild while the pier between window and door has also been remade.

Floor: concrete

Ceiling: lath and plaster

4.3.1.3 Room GF03

Overall dimensions: 2.78m (N/S) x 3.95m (E/W).

North wall: = south wall of GF02 (see §.4.3.1.2 above)

South wall: brick constructed wall with a buff lime-plaster applied directly to the brickwork. A centrally located vertical sash window with three pane panels may represent a secondary insertion, though the eastern jamb would appear primary (see Fig.19).

East wall: brick constructed wall with plaster applied directly to surface of brickwork. A centrally located fireplace with a shallow arch of soldier bricks supported on iron strap (1m high to springing, +0.40m) has been cut through to a secondary stack. The fireplace has undergone modification with the insertion of a narrower hearth of brick and concrete, for which the surround has been lost.

West wall: brick constructed wall in Flemish bond with a surface render of buff plaster applied directly to the brickwork. Offset to the north of the wall, the casing for a single light vertical sash window survives though the window itself was missing at the time of survey (see Fig.21). The opening would appear to be primary, though the upper four courses of brick were again noted to be a rebuild (see Fig.22).

Ceiling: Lath and plaster

Floor: Two E/W aligned principal timbers supported on brick piers carry softwood joists (0.06m x 0.10m scantling) @ 0.38m centres. Formerly supporting boarded floor (all floor boards had been removed at time of survey).

4.3.1.4 Room GF04

Overall dimensions: 0.84m (N/S) x 1.60m (E/W).

North wall: rendered brickwork with sliding door giving access to GF07.

South wall: rendered brickwork with doorway (softwood 2 panel door, upper panel glazed) giving access to GF01 to the south.

East wall: the east wall is occupied by a doorway giving to the exterior (4 panel door upper panels glazed, painted black).

West wall: access to bathroom GF05 via plain plywood door.

Ceiling: plasterboard.

Floor: modern red ceramic tile 0.155m square.

4.3.1.5 Room GF05

'L-shaped' room with maximum dimensions: 2.80m (N/S) x 3.90m (E/W). Modern bathroom fittings comprise encased tub against west wall, washbasin beneath window in north wall and WC within recess to the east.

North wall: rendered brick wall with single, two-light iron framed window (eastern opening casement with top hinged upper fanlight).

South wall: rendered brickwork, free of any detail (not investigated further).

East wall: rendered brickwork, free of any detail (not investigated further).

West wall: rendered brickwork, free of any detail (not investigated further).

Ceiling: hardboard

Floor: modern red ceramic tile 0.155m square (as per GF05/GF01).

4.3.1.6 Room GF06

Overall dimensions: 2.40m (N/S:to top step) x 0.82m (E/W). Stairway comprises a total of 11 risers, four risers forming quarter turn to the south from doorway giving on to GF01, with a further run of seven risers against the western exterior wall of the building.

North wall: brick constructed wall with remnants of thin plaster coating applied directly to brickwork along with traces of limewash render. Clad with hardboard

South wall: N/A

East wall: hardboard partition.

West wall: brickwork wall as north wall.

4.3.1.7 Room GF07

Overall dimensions: 0.80m (N/S) x 1.05m (E/W).

North wall: rendered brickwork, free of any detail (not investigated further).

South wall: south wall occupied by hardboard sliding door giving access from GF04.

East wall: rendered brickwork, free of any detail (not investigated further).

West wall: rendered brickwork, free of any detail (not investigated further).

Ceiling: plasterboard.

Floor: modern red ceramic tile 0.155m square.

4.3.1.8 Room GF08

Overall dimensions: 1.35m (N/S) x 0.75m (E/W).

North wall: N/A

South wall: Brick nogging with plasterboard over

East wall: hardboard

West wall: brickwork with hard modern render. Small single light window.

Ceiling: hardboard

Floor: modern red ceramic tile 0.155m square.

4.3.2 The First Floor (Fig.9)

4.3.2.1 Room FF01 (bedroom, south)

Overall dimensions: 2.72m (N/S) x 4.00m (E/W).

North wall: stud wall comprising a series of reused oak rafters (evidenced by surviving bird's mouth joints to the base). Scantling varies between 0.17m and 0.10m by 0.10m and the studs are set at 0.41m centres. Lath and plaster covering to north and south. Off set to the west is a doorway giving access to the landing FF02 to the north (door missing).

South wall: Timber stud wall (0.05m x 0.10m studs @ 0.37m centres) with diagonal bracing with applied lath and plaster (see Fig.25). Studs rest upon a horizontal plate which sits on the brickwork of the ground floor wall. No architectural features.

East wall: Timber stud wall (0.05m x 0.10m studs @ 0.37m centres) with diagonal bracing with applied lath and plaster. Studs rest upon a horizontal plate which sits on the brickwork of the ground floor wall. Central brick built fireplace.

West wall: Timber stud wall (0.05m x 0.10m studs @ 0.37m centres) with diagonal bracing with applied lath and plaster. Studs rest upon a horizontal plate which sits on the brickwork of the ground floor wall. Offset to the north of the wall is located a

single light, two panel vertical sash window. Both upper and lower panels are divided into three panes by vertical glazing bars only.

Ceiling: Lath and plaster

Floor: A total of eight east-west aligned softwood joists (0.05m x 0.18m scantling @ 0.36m centres) formerly supported north south aligned boards 0.145m x 0.02m (all removed bar one example).

4.3.2.2 Room FF02 (landing)

Overall dimensions: 5.20m (N/S) x 0.82m (E/W). Accessed by stair GF06 from GF01.

North wall: timber stud wall (0.05m x 0.10m studs @ 0.37m centres) with applied lath and plaster render, set back 0.04m from the interior face of the ground floor brickwork and supported by a timber plate (0.11m x 0.10m scantling).

South wall: doorway giving access to FF01. Door missing.

East wall: vertical planking partition, 0.02m thick. Planks are 0.13m wide with beading to northern edge.

West wall: timber stud wall (0.50m x 0.10m scantling @ c.0.39m centres) with diagonal bracing. Applied lath and plaster render. Centrally located, single light, two panel vertical sash window, each panel is divided into three panes by vertical glazing bars only.

Ceiling: lath and plaster

Floor: A total of eight east-west aligned softwood joists (0.05m x 0.18m scantling @ 0.36m centres). No boards surviving at time of survey (see Fig.26).

4.3.2.3 Room FF03 (bedroom, middle)

Overall dimensions: 2.68m (N/S) x 3.18m (E/W)

North wall: timber stud partition comprising re-used oak rafters for studs; 0.13m x 0.10m @ c.0.46m centres. Lath and plaster render to north and south.

South wall: = north wall of FF01 (see §.4.3.2.1)

East wall: timber stud wall (0.50m x 0.10m scantling @ c.0.39m centres). Central brickwork stack with segmental arched fireplace (0.88m to springing, + 0.04m arch). Surround for fire missing at time of survey. Grey cement render to brickwork.

West wall: vertical planking partition (boards = 0.13m x 0.15m) with 0.18m wide plain chamfered midrail. Located at north end of wall, a 0.76m wide softwood doorframe gives access to FF02. Door missing at time of survey.

Ceiling: lath and plaster

Floor: a total of eight east-west aligned softwood joists (0.05m x 0.18m scantling @ c.0.36m centres). No boards surviving at time of survey.

4.3.2.4 Room FF04 (bedroom, north)

Overall dimensions: 2.35m (N/S) x 3.18m (E/W).



North wall: timber stud wall (0.85m x 0.10m scantling @ c.0.41m centres). Centrally located single light, two panel vertical sash window. Each panel comprises three panes defined by vertical glazing bars only.

South wall: = north wall of FF03 (see §.4.3.2.3).

East wall: timber stud wall (studs: 0.05m x 0.10m scantling @ c.0.41m centres) with applied lath and plaster render.

West wall: vertical planking partition as FF02 (east). Cupboard (0.82m wide x 0.80m deep x 1.54m tall) located to the north end of wall (over stair). It is lined for the most part with hardboard, though the south side retains with vertical planking with beaded edges.

Ceiling: lath and plaster

Floor: A total of seven east-west aligned softwood joists (0.05m x 0.18m scantling @ 0.36m centres). No boards surviving at time of survey.

4.3.3 The Roof

The roof is of simple common rafter construction (pitch 45°), hipped to north and south (hip pitch 43°), supported on single tier of clasped purlins and is of softwood throughout.

5 INTERPRETATION AND DISCUSSION

From the evidence of the current study, combined with other available sources (eg. the most recent owners of the property), the following chronological sequence of development seems likely.

5.1 Chronological Development

5.1.1 Phase I: Early 19th century

The building originated as a three cell, in-line structure arranged over a single level. The nature of this structure is not certain, though the presence of a primary fireplace within the central room (GF02) would appear to indicate a domestic function. The series of reused rafters within the first floor partition walls may represent salvaged timbers from the primary roof though this cannot be proven. Any other elements of primary roofing have been lost during the phase II adaptations when the upper courses of brickwork were renewed.

The date of the primary build is not known for certain, but is generally held to be around the turn of the 19th century. The tithe map of 1837 is somewhat ambiguous; it clearly shows the property of No.2 Boys Hall Road while to the west is an unidentifiable feature adjacent to the former road from Willesborough to Crow Corner which may represent No.4. The land is shown as a single holding (parcel no.252). In 1839, however, the property is described in the tithe award simply as 'house and field' in the ownership of Richard Thorpe. A map of 1842 indicating landholdings on the line of the proposed railway is more illuminating; it indicates two buildings on the site: No.2 is clearly marked (holding no.35) as a 'cottage' in the ownership of John James Rogers, while the accompanying land (holding no.36) is described as comprising 'pasture and lodge' (under the same ownership). The 'lodge' is presumably the small building located adjacent to the road, and is clearly the same feature as represented on the tithe map of 1837. It seems reasonable to identify this feature as No.4 Boys Hall Road, the title 'lodge' being indicative of a humble status. With the construction of the railway, the road alignment was moved to the east and the relative locations of the buildings reversed; No.2 now faced directly onto the road while No.4 was located within open land to the west. This arrangement is indicated on the 1st edition 6" OS map (1876, surveyed in 1871).

5.1.2 Phase II: Late 19th century; the addition of the upper storey

At the end of the 19th century, the structure was raised and a second level added to create three new bedrooms. The additional level was constructed of timber studwork with lath and plaster internally and a tile-hung exterior. It would appear that this adaptation of the building necessitated the rebuilding of the upper courses of the existing brickwork walls. The pre-existing central brick stack was raised and a new, southern stack added in a similar style. A consistent system of fenestration, comprising vertical sash windows with three pane panels was inserted using, at least in part, pre-existing openings at ground floor level.

It is believed that this phase of extension occurred in c.1890 (information from most recent owners). Documentary research may clarify the later development of the building.

5.1.3 Phase III: 20th-century modifications

At some point during the present century, a single storey pent-roofed extension was added at the north end of the building to provide bathroom accommodation.



Bibliography

- | | | |
|----------|------|--|
| OAU | 1999 | 'Demolition of 4 Boys Hall Road, Willesborough: Specification for Building Investigation and Recording'. |
| RCHME | 1996 | <i>Recording Historic Buildings: A Descriptive Specification</i>
Third Edition. |
| Turner G | 1984 | <i>Ashford: the coming of the railway</i> |

Appendix A: Copy of DoE List Entry

TR 04 SW 3/158

II

Boys Hall Road
(North Side)
Willesborough
No.4

2.

C18. 2 storeys. Ground floor stuccoed. 1st floor tile hung with partly plain and partly curved tiles. Hipped tiled roof. 2 sashes with verticals only. Simple doorcase

Appendix B: Register of project drawings

Drawing Number	Title	Format	File Name	Author	Date	Drawing status
ARC BOY4.BS/001	Ground Floor Plan	Digital (AutoCAD)		KW (OAU)	10.v.99	Site survey drawing
ARC BOY4.BS/002	First Floor Plan	Digital (AutoCAD)		KW (OAU)	10.v.99	Site survey drawing
ARC BOY4.BS/003	Exterior footprint	Digital (AutoCAD)		KW (OAU)	11.v.99	Site survey drawing
ARC BOY4.BS/004	Longitudinal section	A1 pencil on Film, 1:20		RDT (OAU)	11.v.99	Site survey drawing
ARC BOY4.BS/005	Transverse section	A1 pencil on Film, 1:20		RDT (OAU)	11.v.99	Site survey drawing

Appendix B: Photographic Register
 Black and White: Film 1

Black and White Film 1		Site Code: ARC BOY4.BS.99
Slide No.	Subject	Date and Author
Film 1/01	4 Boys Hall Road, Willesborough, Ashford, Kent: general exterior view from south-west	RDT (OAU) May 1999
Film 1/02	4 Boys Hall Road, Willesborough, Ashford, Kent: general exterior view from south-west	RDT (OAU) May 1999
Film 1/03	4 Boys Hall Road, Willesborough, Ashford, Kent: south elevation	RDT (OAU) May 1999
Film 1/04	4 Boys Hall Road, Willesborough, Ashford, Kent: south elevation	RDT (OAU) May 1999
Film 1/05	4 Boys Hall Road, Willesborough, Ashford, Kent: south elevation	RDT (OAU) May 1999
Film 1/06	4 Boys Hall Road, Willesborough, Ashford, Kent: south elevation	RDT (OAU) May 1999
Film 1/07	4 Boys Hall Road, Willesborough, Ashford, Kent: east elevation	RDT (OAU) May 1999
Film 1/08	4 Boys Hall Road, Willesborough, Ashford, Kent: east elevation	RDT (OAU) May 1999
Film 1/09	4 Boys Hall Road, Willesborough, Ashford, Kent: north elevation	RDT (OAU) May 1999
Film 1/10	4 Boys Hall Road, Willesborough, Ashford, Kent: north elevation	RDT (OAU) May 1999
Film 1/11	4 Boys Hall Road, Willesborough, Ashford, Kent: general exterior view from west	RDT (OAU) May 1999
Film 1/12	4 Boys Hall Road, Willesborough, Ashford, Kent: general exterior view from west	RDT (OAU) May 1999
Film 1/13	4 Boys Hall Road, Willesborough, Ashford, Kent: general exterior view from north-west	RDT (OAU) May 1999
Film 1/14	4 Boys Hall Road, Willesborough, Ashford, Kent: general exterior view from north-west	RDT (OAU) May 1999
Film 1/15	4 Boys Hall Road, Willesborough, Ashford, Kent: long view from east	RDT (OAU) May 1999
Film 1/16	4 Boys Hall Road, Willesborough, Ashford, Kent: long view from east	RDT (OAU) May 1999
Film 1/17	4 Boys Hall Road, Willesborough, Ashford, Kent: east elevation	RDT (OAU) May 1999
Film 1/18	4 Boys Hall Road, Willesborough, Ashford, Kent: east elevation	RDT (OAU) May 1999
Film 1/19	4 Boys Hall Road, Willesborough, Ashford, Kent: general exterior view from north	RDT (OAU) May 1999
Film 1/20	4 Boys Hall Road, Willesborough, Ashford, Kent: general exterior view from north	RDT (OAU) May 1999
Film 1/21	4 Boys Hall Road, Willesborough, Ashford, Kent: room GF02, south wall: detail of construction (before stripping of plaster)	RDT (OAU) May 1999
Film 1/22	4 Boys Hall Road, Willesborough, Ashford, Kent: room GF02, south wall: detail of construction (before stripping of plaster)	RDT (OAU) May 1999
Film 1/23	4 Boys Hall Road, Willesborough, Ashford, Kent: room GF02, south wall: detail of construction (before stripping of plaster); detail	RDT (OAU) May 1999
Film 1/24	4 Boys Hall Road, Willesborough, Ashford, Kent: room GF02, south wall: detail of construction (before stripping of plaster); detail	RDT (OAU) May 1999
Film 1/25	4 Boys Hall Road, Willesborough, Ashford, Kent: room GF02, south wall: detail of construction (before stripping of plaster)	RDT (OAU) May 1999
Film 1/26	4 Boys Hall Road, Willesborough, Ashford, Kent: room GF02, south wall: detail of construction (before stripping of plaster)	RDT (OAU) May 1999
Film 1/27	4 Boys Hall Road, Willesborough, Ashford, Kent: room GF02, south wall: detail of construction	RDT (OAU) May 1999
Film 1/28	4 Boys Hall Road, Willesborough, Ashford, Kent: room GF02, north wall: detail of construction	RDT (OAU) May 1999
Film 1/29	4 Boys Hall Road, Willesborough, Ashford, Kent: room GF02, north wall: detail of construction	RDT (OAU) May 1999
Film 1/30	4 Boys Hall Road, Willesborough, Ashford, Kent: room GF02, north wall: detail of construction (peg tiles used to level up surface for plastering)	RDT (OAU) May 1999
Film 1/31	4 Boys Hall Road, Willesborough, Ashford, Kent: room GF02, north wall: detail of construction (peg tiles used to level up surface for plastering)	RDT (OAU) May 1999
Film 1/32	4 Boys Hall Road, Willesborough, Ashford, Kent: room GF02, east wall	RDT (OAU) May 1999
Film 1/33	4 Boys Hall Road, Willesborough, Ashford, Kent: room GF02, east wall	RDT (OAU) May 1999
Film 1/34	4 Boys Hall Road, Willesborough, Ashford, Kent: room GF02, east wall	RDT (OAU) May 1999
Film 1/35	4 Boys Hall Road, Willesborough, Ashford, Kent: room GF02, east wall, detail of fireplace	RDT (OAU) May 1999
Film 1/36	4 Boys Hall Road, Willesborough, Ashford, Kent: room GF02, east wall, detail of fireplace	RDT (OAU) May 1999

Photographic Register
Black and White: Film 2

Black and White Film 2			Site Code: ARC BOY4.BS.99
Slide No.	Subject		Date and Author
Film 2/0A	4 Boys Hall Road, Willlesborough, Kent: Room GF03 general view looking south-east		RDT (OAU) May 1999
Film 2/1A	4 Boys Hall Road, Willlesborough, Kent: Room GF03 general view looking south-east		RDT (OAU) May 1999
Film 2/2A	4 Boys Hall Road, Willlesborough, Kent: Room GF03 general view looking north-east		RDT (OAU) May 1999
Film 2/3A	4 Boys Hall Road, Willlesborough, Kent: Room GF03 general view looking north-east		RDT (OAU) May 1999
Film 2/4A	4 Boys Hall Road, Willlesborough, Kent: Room GF03 general view looking north-west		RDT (OAU) May 1999
Film 2/5A	4 Boys Hall Road, Willlesborough, Kent: Room GF03 general view looking north-west		RDT (OAU) May 1999
Film 2/6A	4 Boys Hall Road, Willlesborough, Kent: Room GF03, north west corner, detail of sash window/door		RDT (OAU) May 1999
Film 2/7A	4 Boys Hall Road, Willlesborough, Kent: Room GF03, north west corner, detail of sash window/door		RDT (OAU) May 1999
Film 2/8A	4 Boys Hall Road, Willlesborough, Kent: Room GF03, north west corner, detail of rebuild to upper wall		RDT (OAU) May 1999
Film 2/9A	4 Boys Hall Road, Willlesborough, Kent: Room GF03, north west corner, detail of rebuild to upper wall		RDT (OAU) May 1999
Film 2/10A	4 Boys Hall Road, Willlesborough, Kent: Room GF03, north wall		RDT (OAU) May 1999
Film 2/11A	4 Boys Hall Road, Willlesborough, Kent: Room GF03, north wall		RDT (OAU) May 1999
Film 2/12A	4 Boys Hall Road, Willlesborough, Kent: Room GF03, north wall, detail		RDT (OAU) May 1999
Film 2/13A	4 Boys Hall Road, Willlesborough, Kent: Room GF03, north wall, detail		RDT (OAU) May 1999
Film 2/14A	4 Boys Hall Road, Willlesborough, Kent: Room GF03, west wall, detail of fireplace		RDT (OAU) May 1999
Film 2/15A	4 Boys Hall Road, Willlesborough, Kent: Room GF03, west wall, detail of fireplace		RDT (OAU) May 1999
Film 2/16A	4 Boys Hall Road, Willlesborough, Kent: Room GF01, south wall		RDT (OAU) May 1999
Film 2/17A	4 Boys Hall Road, Willlesborough, Kent: Room GF01, south wall		RDT (OAU) May 1999
Film 2/18A	4 Boys Hall Road, Willlesborough, Kent: Room GF01, north wall		RDT (OAU) May 1999
Film 2/19A	4 Boys Hall Road, Willlesborough, Kent: Room GF01, north wall		RDT (OAU) May 1999
Film 2/20A	4 Boys Hall Road, Willlesborough, Kent: Room GF01, north wall		RDT (OAU) May 1999
Film 2/21A	4 Boys Hall Road, Willlesborough, Kent: Room GF01, north wall, detail of rebuild to west of door		RDT (OAU) May 1999
Film 2/22A	4 Boys Hall Road, Willlesborough, Kent: Room GF01, north wall, detail of rebuild to west of door		RDT (OAU) May 1999
Film 2/23A	4 Boys Hall Road, Willlesborough, Kent: GF01, west wall; doorway to stair GF06		RDT (OAU) May 1999
Film 2/24A	4 Boys Hall Road, Willlesborough, Kent: GF01, west wall; doorway to stair GF06		RDT (OAU) May 1999
Film 2/25A	4 Boys Hall Road, Willlesborough, Kent: Room GF06, west wall detail of studwork of upper floor resting on GF brickwork		RDT (OAU) May 1999
Film 2/26A	4 Boys Hall Road, Willlesborough, Kent: Room GF06, west wall detail of studwork of upper floor resting on GF brickwork		RDT (OAU) May 1999
Film 2/27A	4 Boys Hall Road, Willlesborough, Kent: Room GF06, west wall detail of studwork of upper floor resting on GF brickwork		RDT (OAU) May 1999
Film 2/28A	4 Boys Hall Road, Willlesborough, Kent: Room GF06, west wall detail of studwork of upper floor resting on GF brickwork		RDT (OAU) May 1999
Film 2/29A	4 Boys Hall Road, Willlesborough, Kent: Room GF06, west wall detail of straight joint partly obscured by stair		RDT (OAU) May 1999
Film 2/30A	4 Boys Hall Road, Willlesborough, Kent: Room GF06, west wall detail of straight joint partly obscured by stair		RDT (OAU) May 1999
Film 2/31A	4 Boys Hall Road, Willlesborough, Kent: Room GF05, pent-roofed extension; exterior view from north-east		RDT (OAU) May 1999
Film 2/32A	4 Boys Hall Road, Willlesborough, Kent: Room GF05, pent-roofed extension; exterior view from north-east		RDT (OAU) May 1999
Film 2/33A	4 Boys Hall Road, Willlesborough, Kent: Lean-to shed to west elevation		RDT (OAU) May 1999
Film 2/34A	4 Boys Hall Road, Willlesborough, Kent: Lean-to shed to west elevation		RDT (OAU) May 1999
Film 2/35A	4 Boys Hall Road, Willlesborough, Kent: Lean-to shed to west elevation		RDT (OAU) May 1999
Film 2/36A	4 Boys Hall Road, Willlesborough, Kent: Lean-to shed to west elevation		RDT (OAU) May 1999

Photographic Register
Black and White: Film 3

Black and White Film 3			Site Code: ARC BOY4.BS.99
Slide No.	Subject	Date and Author	
Film 3/0A	4 Boys Hall Road, Willlesborough, Kent: exterior, north elevation	RDT (OAU) May 1999	
Film 3/1A	4 Boys Hall Road, Willlesborough, Kent: exterior, north elevation	RDT (OAU) May 1999	
Film 3/2A	4 Boys Hall Road, Willlesborough, Kent: exterior, east elevation	RDT (OAU) May 1999	
Film 3/3A	4 Boys Hall Road, Willlesborough, Kent: exterior, east elevation	RDT (OAU) May 1999	
Film 3/4A	4 Boys Hall Road, Willlesborough, Kent: exterior, general view from the south-east	RDT (OAU) May 1999	
Film 3/5A	4 Boys Hall Road, Willlesborough, Kent: exterior, general view from the south-east	RDT (OAU) May 1999	
Film 3/6A	4 Boys Hall Road, Willlesborough, Kent: Room GF02, west wall	RDT (OAU) May 1999	
Film 3/7A	4 Boys Hall Road, Willlesborough, Kent: Room GF02, west wall	RDT (OAU) May 1999	
Film 3/8A	4 Boys Hall Road, Willlesborough, Kent: Room FF01, general view looking south-east	RDT (OAU) May 1999	
Film 3/9A	4 Boys Hall Road, Willlesborough, Kent: Room FF01, general view looking south-east	RDT (OAU) May 1999	
Film 3/10A	4 Boys Hall Road, Willlesborough, Kent: Room FF01, general view looking north-west	RDT (OAU) May 1999	
Film 3/11A	4 Boys Hall Road, Willlesborough, Kent: Room FF01, general view looking north-west	RDT (OAU) May 1999	
Film 3/12A	4 Boys Hall Road, Willlesborough, Kent: Room FF01, east wall, detail of fireplace	RDT (OAU) May 1999	
Film 3/13A	4 Boys Hall Road, Willlesborough, Kent: Room FF01, east wall, detail of fireplace	RDT (OAU) May 1999	
Film 3/14A	4 Boys Hall Road, Willlesborough, Kent: Room FF01, north wall and floor structure	RDT (OAU) May 1999	
Film 3/15A	4 Boys Hall Road, Willlesborough, Kent: Room FF01, north wall and floor structure	RDT (OAU) May 1999	
Film 3/16A	4 Boys Hall Road, Willlesborough, Kent: Room FF01, north wall detail	RDT (OAU) May 1999	
Film 3/17A	4 Boys Hall Road, Willlesborough, Kent: Room FF01, north wall detail	RDT (OAU) May 1999	
Film 3/18A	4 Boys Hall Road, Willlesborough, Kent: Room FF02, general view looking south-east	RDT (OAU) May 1999	
Film 3/19A	4 Boys Hall Road, Willlesborough, Kent: Room FF02, general view looking south-east	RDT (OAU) May 1999	
Film 3/20A	4 Boys Hall Road, Willlesborough, Kent: Room FF02, general view looking north-west	RDT (OAU) May 1999	
Film 3/21A	4 Boys Hall Road, Willlesborough, Kent: Room FF02, general view looking north-west	RDT (OAU) May 1999	
Film 3/22A	4 Boys Hall Road, Willlesborough, Kent: Room FF02, east wall, detail of fireplace	RDT (OAU) May 1999	
Film 3/23A	4 Boys Hall Road, Willlesborough, Kent: Room FF02, east wall, detail of fireplace	RDT (OAU) May 1999	
Film 3/24A	4 Boys Hall Road, Willlesborough, Kent: Room FF02, north wall detail	RDT (OAU) May 1999	
Film 3/25A	4 Boys Hall Road, Willlesborough, Kent: Room FF02, north wall detail	RDT (OAU) May 1999	
Film 3/26A	4 Boys Hall Road, Willlesborough, Kent: Room FF02, detail of fireplace and trimmer	RDT (OAU) May 1999	
Film 3/27A	4 Boys Hall Road, Willlesborough, Kent: Room FF02, detail of fireplace and trimmer	RDT (OAU) May 1999	
Film 3/28A	VOID	RDT (OAU) May 1999	
Film 3/29A	VOID	RDT (OAU) May 1999	
Film 3/30A	4 Boys Hall Road, Willlesborough, Kent: Room FF04, general view looking south-west	RDT (OAU) May 1999	
Film 3/31A	4 Boys Hall Road, Willlesborough, Kent: Room FF04, general view looking south-west	RDT (OAU) May 1999	
Film 3/32A	4 Boys Hall Road, Willlesborough, Kent: Room FF04 detail of south wall	RDT (OAU) May 1999	
Film 3/33A	4 Boys Hall Road, Willlesborough, Kent: Room FF04 detail of south wall	RDT (OAU) May 1999	
Film 3/34A	4 Boys Hall Road, Willlesborough, Kent: Room FF02 general view looking south	RDT (OAU) May 1999	
Film 3/35A	4 Boys Hall Road, Willlesborough, Kent: Room FF02, general view looking south	RDT (OAU) May 1999	
Film 3/36A	4 Boys Hall Road, Willlesborough, Kent: Room FF01 south wall detail of stud construction	RDT (OAU) May 1999	

Photographic Register
Black and White: Film 4

Black and White Film 4			Site Code: ARC BOY4.BS.99
Slide No.	Subject		Date and Author
Film 4/1	4 Boys Hall Road, Willlesborough, Kent: Room FF01, south wall, detail of studwork construction		RDT (OAU) May 1999
Film 4/2	4 Boys Hall Road, Willlesborough, Kent: Room FF01, south wall, detail of studwork construction		RDT (OAU) May 1999
Film 4/3	4 Boys Hall Road, Willlesborough, Kent: Room FF01, south wall, detail of studwork construction		RDT (OAU) May 1999
Film 4/4	4 Boys Hall Road, Willlesborough, Kent: Room FF01, south wall, detail of studwork construction		RDT (OAU) May 1999
Film 4/5	4 Boys Hall Road, Willlesborough, Kent: Room GF02, north wall (west), detail of studwork with brick nogging infill		RDT (OAU) May 1999
Film 4/6	4 Boys Hall Road, Willlesborough, Kent: Room GF02, north wall (west), detail of studwork with brick nogging infill		RDT (OAU) May 1999
Film 4/7	4 Boys Hall Road, Willlesborough, Kent: Room GF02 west wall, detail of rebuilt upper wall		RDT (OAU) May 1999
Film 4/8	4 Boys Hall Road, Willlesborough, Kent: Room GF02 west wall, detail of rebuilt upper wall		RDT (OAU) May 1999
Film 4/9	4 Boys Hall Road, Willlesborough, Kent: Room GF02, east wall		RDT (OAU) May 1999
Film 4/10	4 Boys Hall Road, Willlesborough, Kent: Room GF02, east wall		RDT (OAU) May 1999
Film 4/11	4 Boys Hall Road, Willlesborough, Kent: Room GF02, east wall, detail of rebuilt upper wall		RDT (OAU) May 1999
Film 4/12	4 Boys Hall Road, Willlesborough, Kent: Room GF02, east wall, detail of rebuilt upper wall		RDT (OAU) May 1999
Film 4/13	4 Boys Hall Road, Willlesborough, Kent: Room GF02 north wall (east)		RDT (OAU) May 1999
Film 4/14	4 Boys Hall Road, Willlesborough, Kent: Room GF02 north wall (east)		RDT (OAU) May 1999
Film 4/15	4 Boys Hall Road, Willlesborough, Kent: exterior, west elevation		RDT (OAU) May 1999
Film 4/16	4 Boys Hall Road, Willlesborough, Kent: exterior, west elevation		RDT (OAU) May 1999
Film 4/17	4 Boys Hall Road, Willlesborough, Kent: exterior, west elevation (long view)		RDT (OAU) May 1999
Film 4/18	4 Boys Hall Road, Willlesborough, Kent: exterior, west elevation (long view)		RDT (OAU) May 1999
Film 4/19	4 Boys Hall Road, Willlesborough, Kent: exterior, west elevation (long view)		RDT (OAU) May 1999
Film 4/20	4 Boys Hall Road, Willlesborough, Kent: exterior, west elevation (long view)		RDT (OAU) May 1999
Film 4/21	4 Boys Hall Road, Willlesborough, Kent: exterior, west elevation (long view)		RDT (OAU) May 1999
Film 4/22	4 Boys Hall Road, Willlesborough, Kent: exterior, west elevation (long view)		RDT (OAU) May 1999
Film 4/23	4 Boys Hall Road, Willlesborough, Kent: exterior, west elevation (long view)		RDT (OAU) May 1999
Film 4/24	4 Boys Hall Road, Willlesborough, Kent: exterior, west elevation (long view)		RDT (OAU) May 1999
Film 4/25	4 Boys Hall Road, Willlesborough, Kent: exterior, east elevation (long view)		RDT (OAU) May 1999
Film 4/26	4 Boys Hall Road, Willlesborough, Kent: exterior, east elevation (long view)		RDT (OAU) May 1999
Film 4/27	4 Boys Hall Road, Willlesborough, Kent: exterior, east elevation (long view)		RDT (OAU) May 1999
Film 4/28	4 Boys Hall Road, Willlesborough, Kent: exterior, east elevation (long view)		RDT (OAU) May 1999
Film 4/29	4 Boys Hall Road, Willlesborough, Kent: Room GF02, south wall detail of tied-in brickwork at upper level		RDT (OAU) May 1999
Film 4/30	4 Boys Hall Road, Willlesborough, Kent: Room GF02, south wall detail of tied-in brickwork at upper level		RDT (OAU) May 1999

Photographic Register
Colour Slide: Film 1

Colour slide Film 1		Site Code: ARC BOY4.BS.99
Slide No.	Subject	Date and Author
Film 1/01	4 Boys Hall Road, Willesborough, Ashford, Kent: general exterior view from south-west	RDT (OAU) May 1999
Film 1/02	4 Boys Hall Road, Willesborough, Ashford, Kent: general exterior view from south-west	RDT (OAU) May 1999
Film 1/03	4 Boys Hall Road, Willesborough, Ashford, Kent: south elevation	RDT (OAU) May 1999
Film 1/04	4 Boys Hall Road, Willesborough, Ashford, Kent: south elevation	RDT (OAU) May 1999
Film 1/05	4 Boys Hall Road, Willesborough, Ashford, Kent: south elevation	RDT (OAU) May 1999
Film 1/06	4 Boys Hall Road, Willesborough, Ashford, Kent: south elevation	RDT (OAU) May 1999
Film 1/07	4 Boys Hall Road, Willesborough, Ashford, Kent: east elevation	RDT (OAU) May 1999
Film 1/08	4 Boys Hall Road, Willesborough, Ashford, Kent: east elevation	RDT (OAU) May 1999
Film 1/09	4 Boys Hall Road, Willesborough, Ashford, Kent: north elevation	RDT (OAU) May 1999
Film 1/10	4 Boys Hall Road, Willesborough, Ashford, Kent: north elevation	RDT (OAU) May 1999
Film 1/11	4 Boys Hall Road, Willesborough, Ashford, Kent: general exterior view from west	RDT (OAU) May 1999
Film 1/12	4 Boys Hall Road, Willesborough, Ashford, Kent: general exterior view from west	RDT (OAU) May 1999
Film 1/13	4 Boys Hall Road, Willesborough, Ashford, Kent: general exterior view from north-west	RDT (OAU) May 1999
Film 1/14	4 Boys Hall Road, Willesborough, Ashford, Kent: general exterior view from north-west	RDT (OAU) May 1999
Film 1/15	4 Boys Hall Road, Willesborough, Ashford, Kent: long view from east	RDT (OAU) May 1999
Film 1/16	4 Boys Hall Road, Willesborough, Ashford, Kent: long view from east	RDT (OAU) May 1999
Film 1/17	4 Boys Hall Road, Willesborough, Ashford, Kent: east elevation	RDT (OAU) May 1999
Film 1/18	4 Boys Hall Road, Willesborough, Ashford, Kent: east elevation	RDT (OAU) May 1999
Film 1/19	4 Boys Hall Road, Willesborough, Ashford, Kent: general exterior view from north	RDT (OAU) May 1999
Film 1/20	4 Boys Hall Road, Willesborough, Ashford, Kent: general exterior view from north	RDT (OAU) May 1999
Film 1/21	4 Boys Hall Road, Willesborough, Ashford, Kent: room GF02, south wall: detail of construction (before stripping of plaster)	RDT (OAU) May 1999
Film 1/22	4 Boys Hall Road, Willesborough, Ashford, Kent: room GF02, south wall: detail of construction (before stripping of plaster)	RDT (OAU) May 1999
Film 1/23	4 Boys Hall Road, Willesborough, Ashford, Kent: room GF02, south wall: detail of construction (before stripping of plaster); detail	RDT (OAU) May 1999
Film 1/24	4 Boys Hall Road, Willesborough, Ashford, Kent: room GF02, south wall: detail of construction (before stripping of plaster); detail	RDT (OAU) May 1999
Film 1/25	4 Boys Hall Road, Willesborough, Ashford, Kent: room GF02, south wall: detail of construction (before stripping of plaster)	RDT (OAU) May 1999
Film 1/26	4 Boys Hall Road, Willesborough, Ashford, Kent: room GF02, south wall: detail of construction (before stripping of plaster)	RDT (OAU) May 1999
Film 1/27	4 Boys Hall Road, Willesborough, Ashford, Kent: room GF02, north wall: detail of construction	RDT (OAU) May 1999
Film 1/28	4 Boys Hall Road, Willesborough, Ashford, Kent: room GF02, north wall: detail of construction	RDT (OAU) May 1999
Film 1/29	4 Boys Hall Road, Willesborough, Ashford, Kent: room GF02, north wall: detail of construction	RDT (OAU) May 1999
Film 1/30	4 Boys Hall Road, Willesborough, Ashford, Kent: room GF02, north wall: detail of construction (peg tiles used to level up surface for plastering)	RDT (OAU) May 1999
Film 1/31	4 Boys Hall Road, Willesborough, Ashford, Kent: room GF02, north wall: detail of construction (peg tiles used to level up surface for plastering)	RDT (OAU) May 1999
Film 1/32	4 Boys Hall Road, Willesborough, Ashford, Kent: room GF02, east wall	RDT (OAU) May 1999
Film 1/33	4 Boys Hall Road, Willesborough, Ashford, Kent: room GF02, east wall	RDT (OAU) May 1999
Film 1/34	4 Boys Hall Road, Willesborough, Ashford, Kent: room GF02, east wall	RDT (OAU) May 1999
Film 1/35	4 Boys Hall Road, Willesborough, Ashford, Kent: room GF02, east wall, detail of fireplace	RDT (OAU) May 1999
Film 1/36	4 Boys Hall Road, Willesborough, Ashford, Kent: room GF02, east wall, detail of fireplace	RDT (OAU) May 1999

Photographic Register
Colour Slide: Film 2

Colour Slide Film 2		Site Code: ARC BOY4.BS.99
Slide No.	Subject	Date and Author
Film 2/01	4 Boys Hall Road, Willlesborough, Kent: Room GF03 general view looking south-east	RDT (OAU) May 1999
Film 2/02	4 Boys Hall Road, Willlesborough, Kent: Room GF03 general view looking south-east	RDT (OAU) May 1999
Film 2/03	4 Boys Hall Road, Willlesborough, Kent: Room GF03 general view looking north-east	RDT (OAU) May 1999
Film 2/04	4 Boys Hall Road, Willlesborough, Kent: Room GF03 general view looking north-east	RDT (OAU) May 1999
Film 2/05	4 Boys Hall Road, Willlesborough, Kent: Room GF03 general view looking north-west	RDT (OAU) May 1999
Film 2/06	4 Boys Hall Road, Willlesborough, Kent: Room GF03 general view looking north-west	RDT (OAU) May 1999
Film 2/07	4 Boys Hall Road, Willlesborough, Kent: Room GF03, north west corner, detail of sash window/door	RDT (OAU) May 1999
Film 2/08	4 Boys Hall Road, Willlesborough, Kent: Room GF03, north west corner, detail of sash window/door	RDT (OAU) May 1999
Film 2/09	4 Boys Hall Road, Willlesborough, Kent: Room GF03, north west corner, detail of rebuild to upper wall	RDT (OAU) May 1999
Film 2/10	4 Boys Hall Road, Willlesborough, Kent: Room GF03, north west corner, detail of rebuild to upper wall	RDT (OAU) May 1999
Film 2/11	4 Boys Hall Road, Willlesborough, Kent: Room GF03, north wall	RDT (OAU) May 1999
Film 2/12	4 Boys Hall Road, Willlesborough, Kent: Room GF03, north wall	RDT (OAU) May 1999
Film 2/13	4 Boys Hall Road, Willlesborough, Kent: Room GF03, north wall, detail	RDT (OAU) May 1999
Film 2/14	4 Boys Hall Road, Willlesborough, Kent: Room GF03, north wall, detail	RDT (OAU) May 1999
Film 2/15	4 Boys Hall Road, Willlesborough, Kent: Room GF03, west wall, detail of fireplace	RDT (OAU) May 1999
Film 2/16	4 Boys Hall Road, Willlesborough, Kent: Room GF03, west wall, detail of fireplace	RDT (OAU) May 1999
Film 2/17	4 Boys Hall Road, Willlesborough, Kent: Room GF01, south wall	RDT (OAU) May 1999
Film 2/18	4 Boys Hall Road, Willlesborough, Kent: Room GF01, south wall	RDT (OAU) May 1999
Film 2/19	4 Boys Hall Road, Willlesborough, Kent: Room GF01, north wall	RDT (OAU) May 1999
Film 2/20	4 Boys Hall Road, Willlesborough, Kent: Room GF01, north wall	RDT (OAU) May 1999
Film 2/21	4 Boys Hall Road, Willlesborough, Kent: Room GF01, north wall, detail of rebuild to west of door	RDT (OAU) May 1999
Film 2/22	4 Boys Hall Road, Willlesborough, Kent: Room GF01, north wall, detail of rebuild to west of door	RDT (OAU) May 1999
Film 2/23	4 Boys Hall Road, Willlesborough, Kent: GF01, west wall; doorway to stair GF06	RDT (OAU) May 1999
Film 2/24	4 Boys Hall Road, Willlesborough, Kent: GF01, west wall; doorway to stair GF06	RDT (OAU) May 1999
Film 2/25	4 Boys Hall Road, Willlesborough, Kent: Room GF06, west wall detail of studwork of upper floor resting on GF brickwork	RDT (OAU) May 1999
Film 2/26	4 Boys Hall Road, Willlesborough, Kent: Room GF06, west wall detail of studwork of upper floor resting on GF brickwork	RDT (OAU) May 1999
Film 2/27	4 Boys Hall Road, Willlesborough, Kent: Room GF06, west wall detail of studwork of upper floor resting on GF brickwork	RDT (OAU) May 1999
Film 2/28	4 Boys Hall Road, Willlesborough, Kent: Room GF06, west wall detail of studwork of upper floor resting on GF brickwork	RDT (OAU) May 1999
Film 2/29	4 Boys Hall Road, Willlesborough, Kent: Room GF06, west wall detail of straight joint partly obscured by stair	RDT (OAU) May 1999
Film 2/30	4 Boys Hall Road, Willlesborough, Kent: Room GF06, west wall detail of straight joint partly obscured by stair	RDT (OAU) May 1999
Film 2/31	4 Boys Hall Road, Willlesborough, Kent: Room GF05, pent-roofed extension; exterior view from north-east	RDT (OAU) May 1999
Film 2/32	4 Boys Hall Road, Willlesborough, Kent: Room GF05, pent-roofed extension; exterior view from north-east	RDT (OAU) May 1999
Film 2/33	4 Boys Hall Road, Willlesborough, Kent: Lean-to shed to west elevation	RDT (OAU) May 1999
Film 2/34	4 Boys Hall Road, Willlesborough, Kent: Lean-to shed to west elevation	RDT (OAU) May 1999
Film 2/35	4 Boys Hall Road, Willlesborough, Kent: Lean-to shed to west elevation	RDT (OAU) May 1999
Film 2/36	4 Boys Hall Road, Willlesborough, Kent: Lean-to shed to west elevation	RDT (OAU) May 1999

Photographic Register

Colour Slide: Film 3

Colour Slide Film 3		Site Code: ARC BOY4.BS.99
Slide No.	Subject	Date and Author
Film 3/01	4 Boys Hall Road, Willersborough, Kent: exterior, north elevation	RDT (OAU) May 1999
Film 3/02	4 Boys Hall Road, Willersborough, Kent: exterior, north elevation	RDT (OAU) May 1999
Film 3/03	4 Boys Hall Road, Willersborough, Kent: exterior, east elevation	RDT (OAU) May 1999
Film 3/04	4 Boys Hall Road, Willersborough, Kent: exterior, east elevation	RDT (OAU) May 1999
Film 3/05	4 Boys Hall Road, Willersborough, Kent: exterior, general view from the south-east	RDT (OAU) May 1999
Film 3/06	4 Boys Hall Road, Willersborough, Kent: exterior, general view from the south-east	RDT (OAU) May 1999
Film 3/07	4 Boys Hall Road, Willersborough, Kent: Room GF02, west wall	RDT (OAU) May 1999
Film 3/08	4 Boys Hall Road, Willersborough, Kent: Room GF02, west wall	RDT (OAU) May 1999
Film 3/09	4 Boys Hall Road, Willersborough, Kent: Room FF01, general view looking south-east	RDT (OAU) May 1999
Film 3/10	4 Boys Hall Road, Willersborough, Kent: Room FF01, general view looking south-east	RDT (OAU) May 1999
Film 3/11	4 Boys Hall Road, Willersborough, Kent: Room FF01, general view looking north-west	RDT (OAU) May 1999
Film 3/12	4 Boys Hall Road, Willersborough, Kent: Room FF01, general view looking north-west	RDT (OAU) May 1999
Film 3/13	4 Boys Hall Road, Willersborough, Kent: Room FF01, east wall, detail of fireplace	RDT (OAU) May 1999
Film 3/14	4 Boys Hall Road, Willersborough, Kent: Room FF01, east wall, detail of fireplace	RDT (OAU) May 1999
Film 3/15	4 Boys Hall Road, Willersborough, Kent: Room FF01, north wall and floor structure	RDT (OAU) May 1999
Film 3/16	4 Boys Hall Road, Willersborough, Kent: Room FF01, north wall and floor structure	RDT (OAU) May 1999
Film 3/17	4 Boys Hall Road, Willersborough, Kent: Room FF01, north wall detail	RDT (OAU) May 1999
Film 3/18	4 Boys Hall Road, Willersborough, Kent: Room FF01, north wall detail	RDT (OAU) May 1999
Film 3/19	4 Boys Hall Road, Willersborough, Kent: Room FF03, general view looking south-east	RDT (OAU) May 1999
Film 3/20	4 Boys Hall Road, Willersborough, Kent: Room FF03, general view looking south-east	RDT (OAU) May 1999
Film 3/21	4 Boys Hall Road, Willersborough, Kent: Room FF03, general view looking north-west	RDT (OAU) May 1999
Film 3/22	4 Boys Hall Road, Willersborough, Kent: Room FF03, general view looking north-west	RDT (OAU) May 1999
Film 3/23	4 Boys Hall Road, Willersborough, Kent: Room FF03, east wall, detail of fireplace	RDT (OAU) May 1999
Film 3/24	4 Boys Hall Road, Willersborough, Kent: Room FF03, east wall, detail of fireplace	RDT (OAU) May 1999
Film 3/25	4 Boys Hall Road, Willersborough, Kent: Room FF03, north wall detail	RDT (OAU) May 1999
Film 3/26	4 Boys Hall Road, Willersborough, Kent: Room FF03, north wall detail	RDT (OAU) May 1999
Film 3/27	4 Boys Hall Road, Willersborough, Kent: Room FF03, detail of fireplace and trimmer	RDT (OAU) May 1999
Film 3/28	4 Boys Hall Road, Willersborough, Kent: Room FF03, detail of fireplace and trimmer	RDT (OAU) May 1999
Film 3/29	4 Boys Hall Road, Willersborough, Kent: Room FF04, general view looking north-east	RDT (OAU) May 1999
Film 3/30	4 Boys Hall Road, Willersborough, Kent: Room FF04, general view looking north-east	RDT (OAU) May 1999
Film 3/31	4 Boys Hall Road, Willersborough, Kent: Room FF04, general view looking south-west	RDT (OAU) May 1999
Film 3/32	4 Boys Hall Road, Willersborough, Kent: Room FF04, general view looking south-west	RDT (OAU) May 1999
Film 3/33	4 Boys Hall Road, Willersborough, Kent: Room FF04 detail of south wall	RDT (OAU) May 1999
Film 3/34	4 Boys Hall Road, Willersborough, Kent: Room FF04 detail of south wall	RDT (OAU) May 1999
Film 3/35	4 Boys Hall Road, Willersborough, Kent: Room FF02 general view looking south	RDT (OAU) May 1999
Film 3/36	4 Boys Hall Road, Willersborough, Kent: Room FF02, general view looking south	RDT (OAU) May 1999
Film 3/37	4 Boys Hall Road, Willersborough, Kent: Room FF01 south wall detail of stud construction	RDT (OAU) May 1999
Film 3/38	4 Boys Hall Road, Willersborough, Kent: Room FF01 south wall detail of stud construction	RDT (OAU) May 1999

Photographic Register
Colour Slide: Film 4

Colour Slide Film 4		Site Code: ARC BOY4.BS.99
Slide No.	Subject	Date and Author
Film 4/01	4 Boys Hall Road, Willesborough, Kent: Room FF01, south wall, detail of studwork construction	RDT (OAU) May 1999
Film 4/02	4 Boys Hall Road, Willesborough, Kent: Room FF01, south wall, detail of studwork construction	RDT (OAU) May 1999
Film 4/03	4 Boys Hall Road, Willesborough, Kent: Room FF01, south wall, detail of studwork construction	RDT (OAU) May 1999
Film 4/04	4 Boys Hall Road, Willesborough, Kent: Room FF01, south wall, detail of studwork construction	RDT (OAU) May 1999
Film 4/05	4 Boys Hall Road, Willesborough, Kent: Room GF02, north wall (west), detail of studwork with brick nogging infill	RDT (OAU) May 1999
Film 4/06	4 Boys Hall Road, Willesborough, Kent: Room GF02, north wall (west), detail of studwork with brick nogging infill	RDT (OAU) May 1999
Film 4/07	4 Boys Hall Road, Willesborough, Kent: Room GF02 west wall, detail of rebuilt upper wall	RDT (OAU) May 1999
Film 4/08	4 Boys Hall Road, Willesborough, Kent: Room GF02 west wall, detail of rebuilt upper wall	RDT (OAU) May 1999
Film 4/09	4 Boys Hall Road, Willesborough, Kent: Room GF02, east wall	RDT (OAU) May 1999
Film 4/10	4 Boys Hall Road, Willesborough, Kent: Room GF02, east wall	RDT (OAU) May 1999
Film 4/11	VOID	RDT (OAU) May 1999
Film 4/12	4 Boys Hall Road, Willesborough, Kent: Room GF02, east wall, detail of rebuilt upper wall	RDT (OAU) May 1999
Film 4/13	4 Boys Hall Road, Willesborough, Kent: Room GF02 north wall (east)	RDT (OAU) May 1999
Film 4/14	4 Boys Hall Road, Willesborough, Kent: Room GF02 north wall (east)	RDT (OAU) May 1999
Film 4/15	4 Boys Hall Road, Willesborough, Kent: exterior, west elevation	RDT (OAU) May 1999
Film 4/16	4 Boys Hall Road, Willesborough, Kent: exterior, west elevation	RDT (OAU) May 1999
Film 4/17	4 Boys Hall Road, Willesborough, Kent: exterior, west elevation (long view)	RDT (OAU) May 1999
Film 4/18	4 Boys Hall Road, Willesborough, Kent: exterior, west elevation (long view)	RDT (OAU) May 1999
Film 4/19	4 Boys Hall Road, Willesborough, Kent: exterior, west elevation (long view)	RDT (OAU) May 1999
Film 4/20	4 Boys Hall Road, Willesborough, Kent: exterior, west elevation (long view)	RDT (OAU) May 1999
Film 4/21	4 Boys Hall Road, Willesborough, Kent: exterior, west elevation (long view)	RDT (OAU) May 1999
Film 4/22	4 Boys Hall Road, Willesborough, Kent: exterior, west elevation (long view)	RDT (OAU) May 1999
Film 4/23	4 Boys Hall Road, Willesborough, Kent: exterior, west elevation (long view)	RDT (OAU) May 1999
Film 4/24	4 Boys Hall Road, Willesborough, Kent: exterior, west elevation (long view)	RDT (OAU) May 1999
Film 4/25	4 Boys Hall Road, Willesborough, Kent: exterior, east elevation (long view)	RDT (OAU) May 1999
Film 4/26	4 Boys Hall Road, Willesborough, Kent: exterior, east elevation (long view)	RDT (OAU) May 1999
Film 4/27	4 Boys Hall Road, Willesborough, Kent: exterior, east elevation (long view)	RDT (OAU) May 1999
Film 4/28	4 Boys Hall Road, Willesborough, Kent: exterior, east elevation (long view)	RDT (OAU) May 1999
Film 4/29	4 Boys Hall Road, Willesborough, Kent: exterior, east elevation	RDT (OAU) May 1999
Film 4/30	4 Boys Hall Road, Willesborough, Kent: exterior, east elevation	RDT (OAU) May 1999
Film 4/31	4 Boys Hall Road, Willesborough, Kent: Room GF02, south wall detail of tied-in brickwork at upper level	RDT (OAU) May 1999
Film 4/32	4 Boys Hall Road, Willesborough, Kent: Room GF02, south wall detail of tied-in brickwork at upper level	RDT (OAU) May 1999

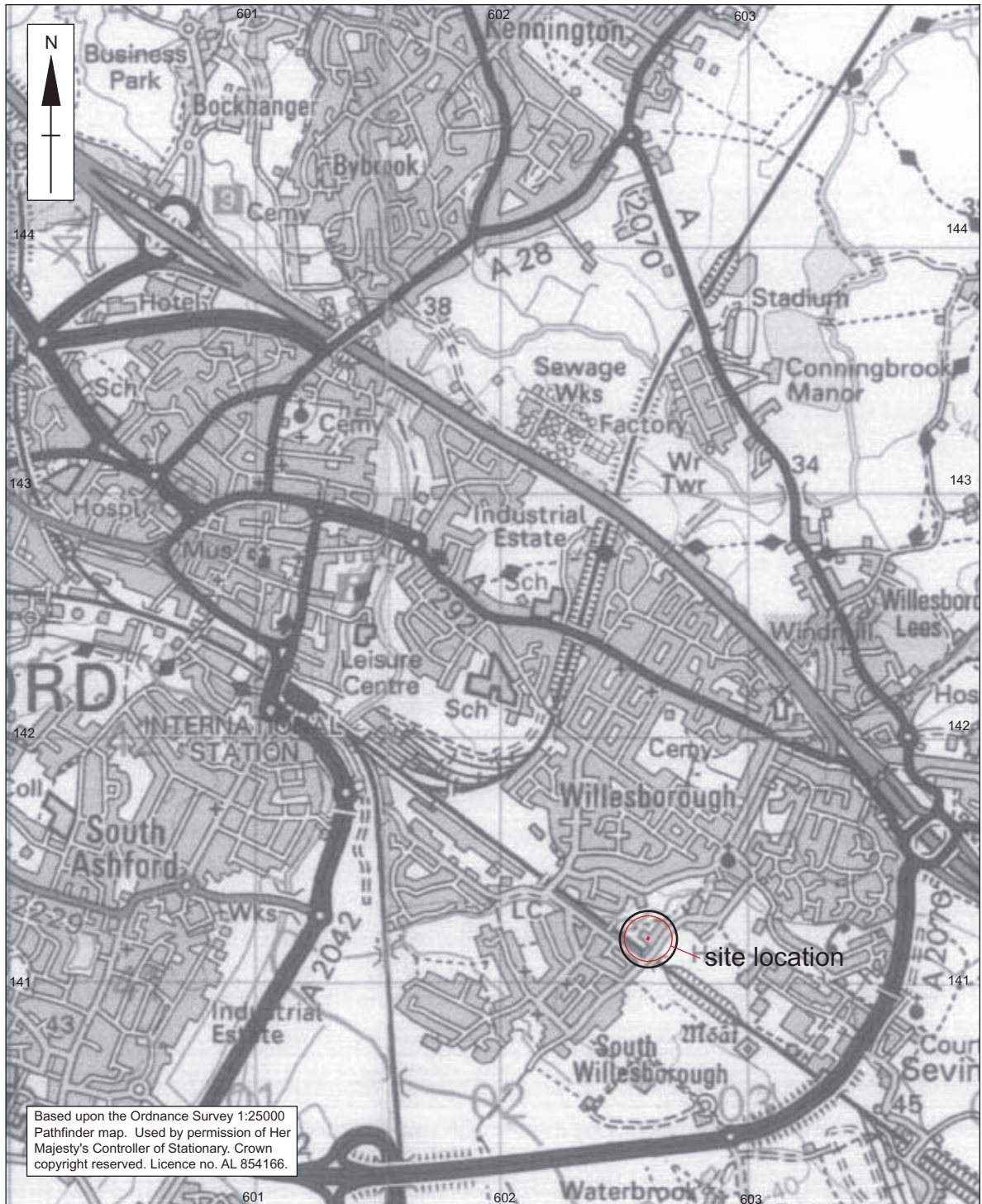

Figure 1: Site Location Plan

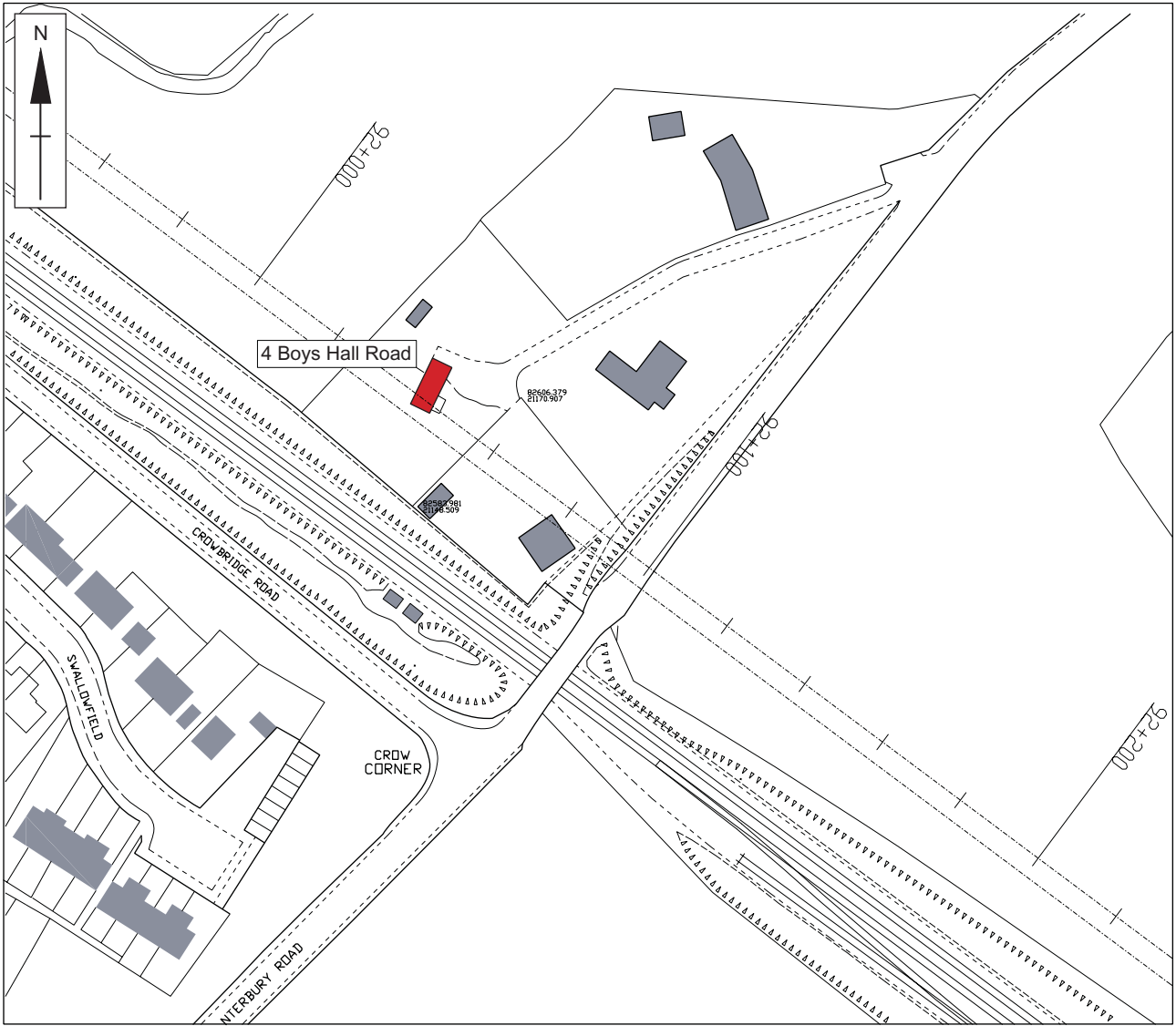

Figure 2: Site Plan



Figure 3: Exterior view from the north-west (photographed in 1993).



Figure 4 : North elevation



Figure 5: South elevation



Figure 6: East elevation



Figure 7: West elevation

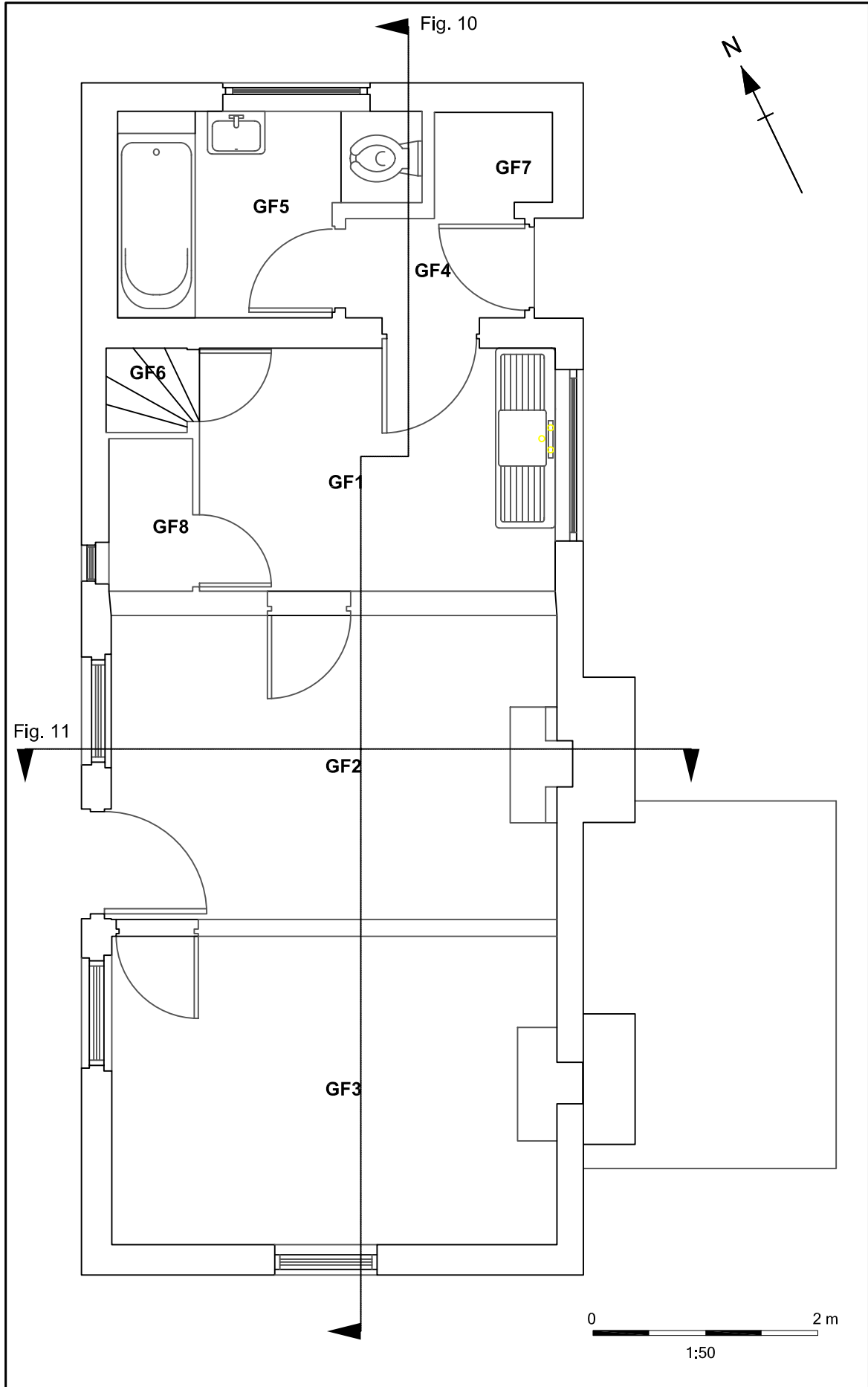

CHECKED BY:

Figure 8: Ground floor plan

\\Servergo\projects2\CTRL\CTRL Section 1 Post-excavation\Buildings\CTRL Kent Buildings\All compiled reports for ADS\4 Boys Hall Sev\Figure09-First Floor Plan.dwg(A4 portrait)****julla.collins* 19 Jan 2011

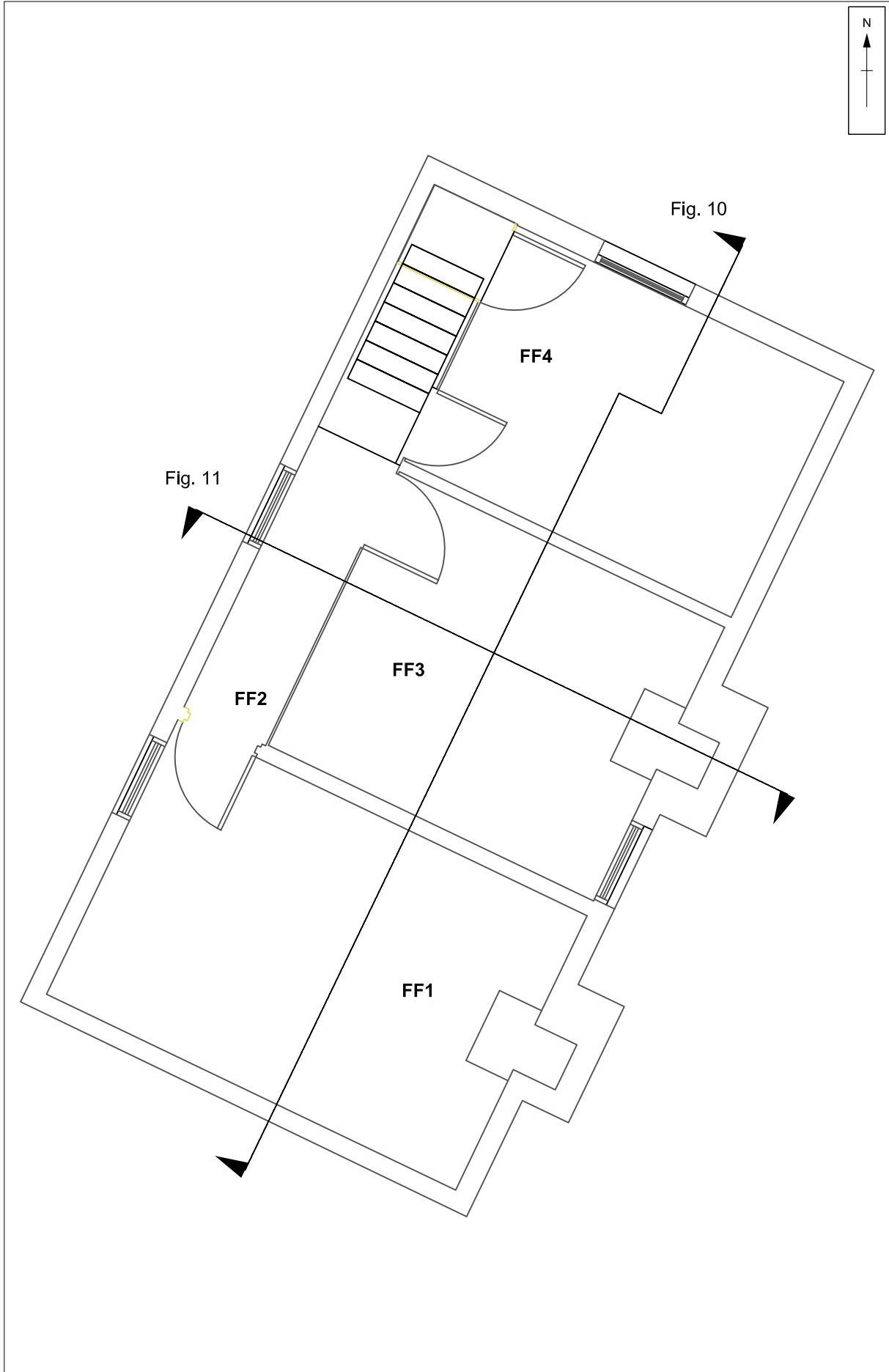

CHECKED BY: -

0 2 m
1:50

Figure 9: First floor plan

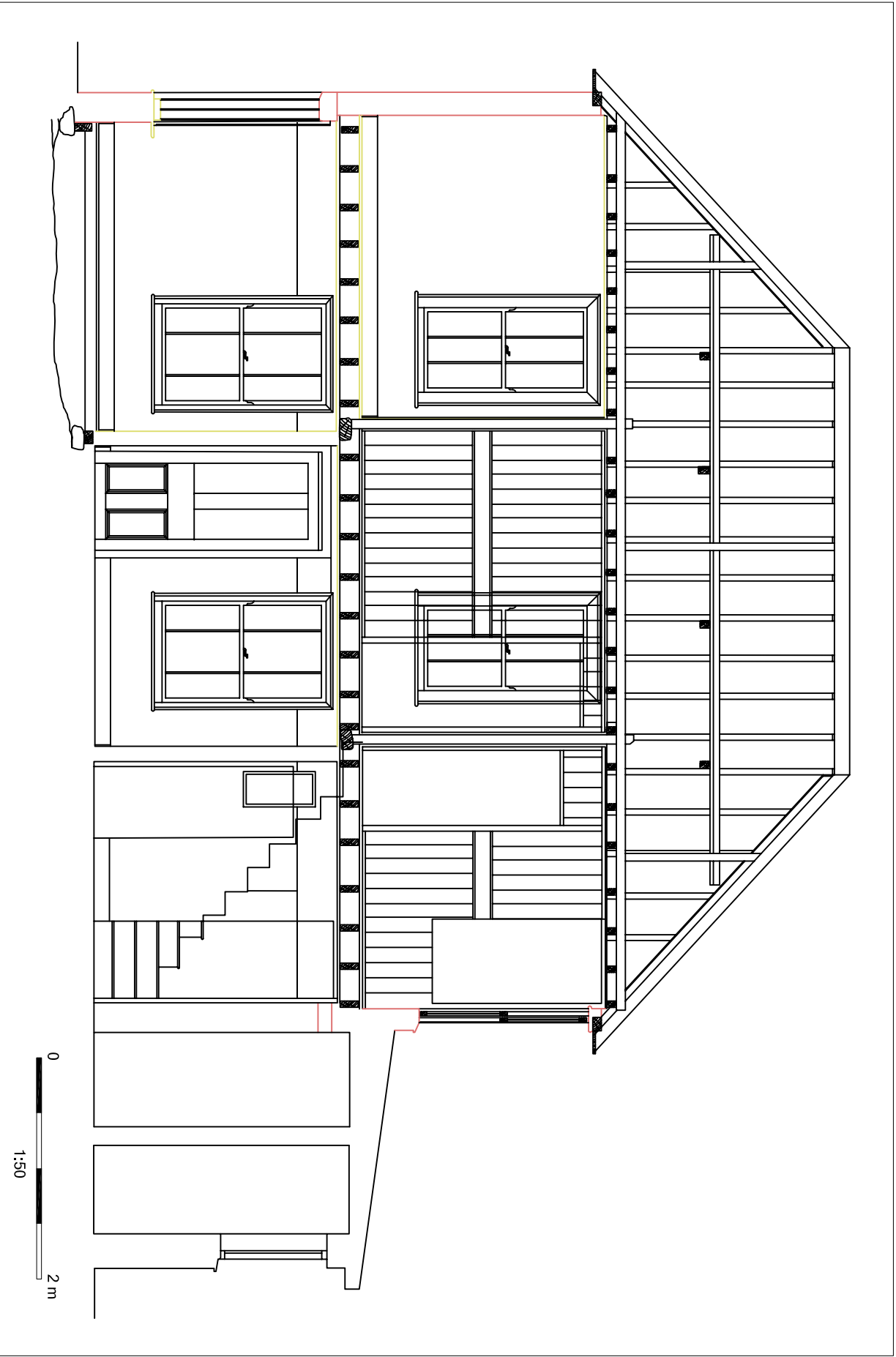

CHECKED BY:

Figure 10: Longitudinal section

\\Servergo\projects2\CTRL\CTRL Section 1 Post-excavation\Buildings\CTRL Kent Buildings\All compiled reports for ADS\4 Boys Hall Sev\Figure 11-Cross Section.dwg(A4 portrait)***;julla.collins* 19 Jan 2011

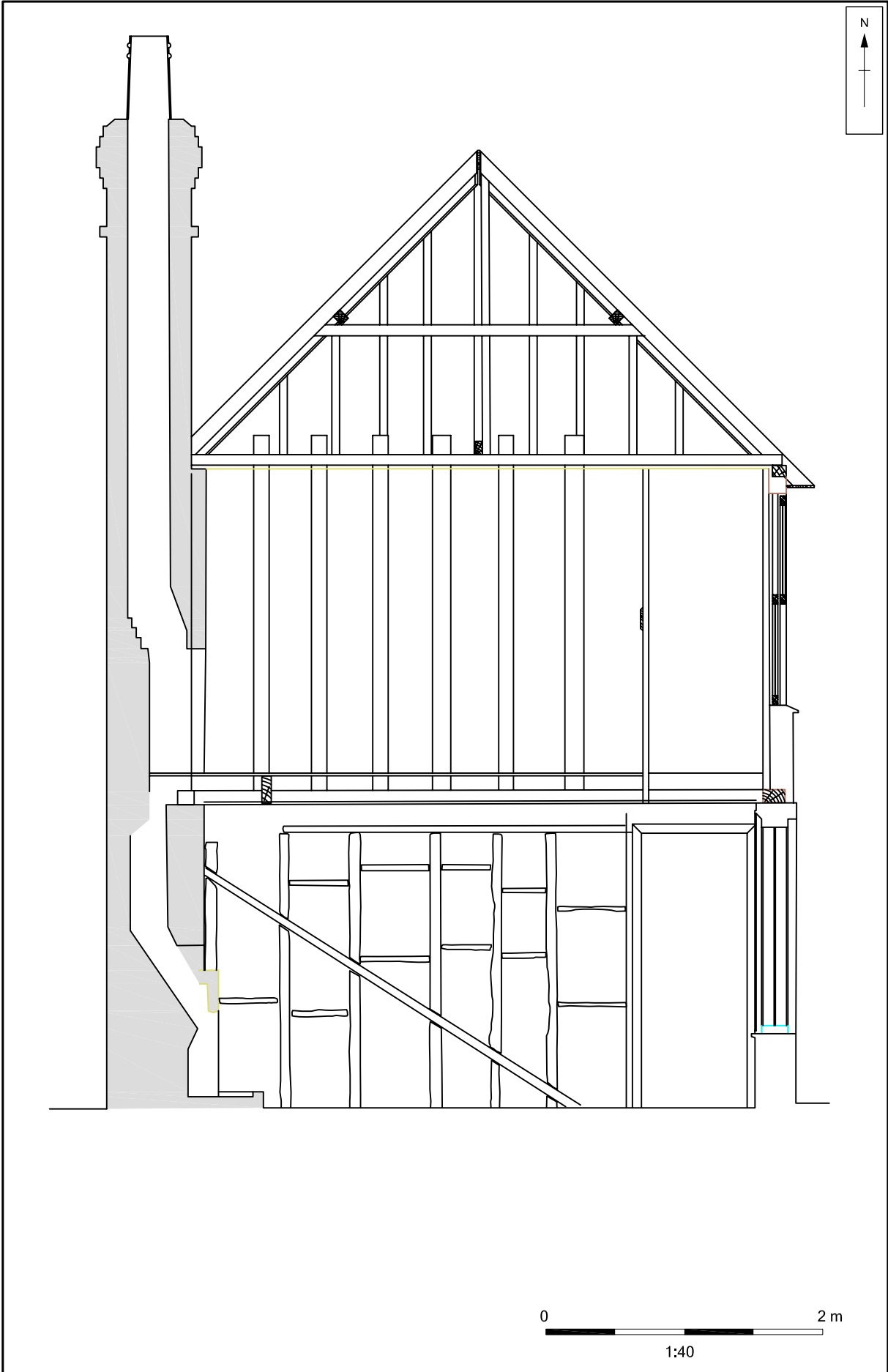

Figure 11: Transverse section



Figure 12: Room GF01, south wall



Figure 13: Room GF01, north wall: note area of rebuild to western jamb



Figure 14: Room GF01(W), door to stairway GF06



Figure 15: Room GF06, upper storey studwork resting brickwork of Ground floor within stairwell

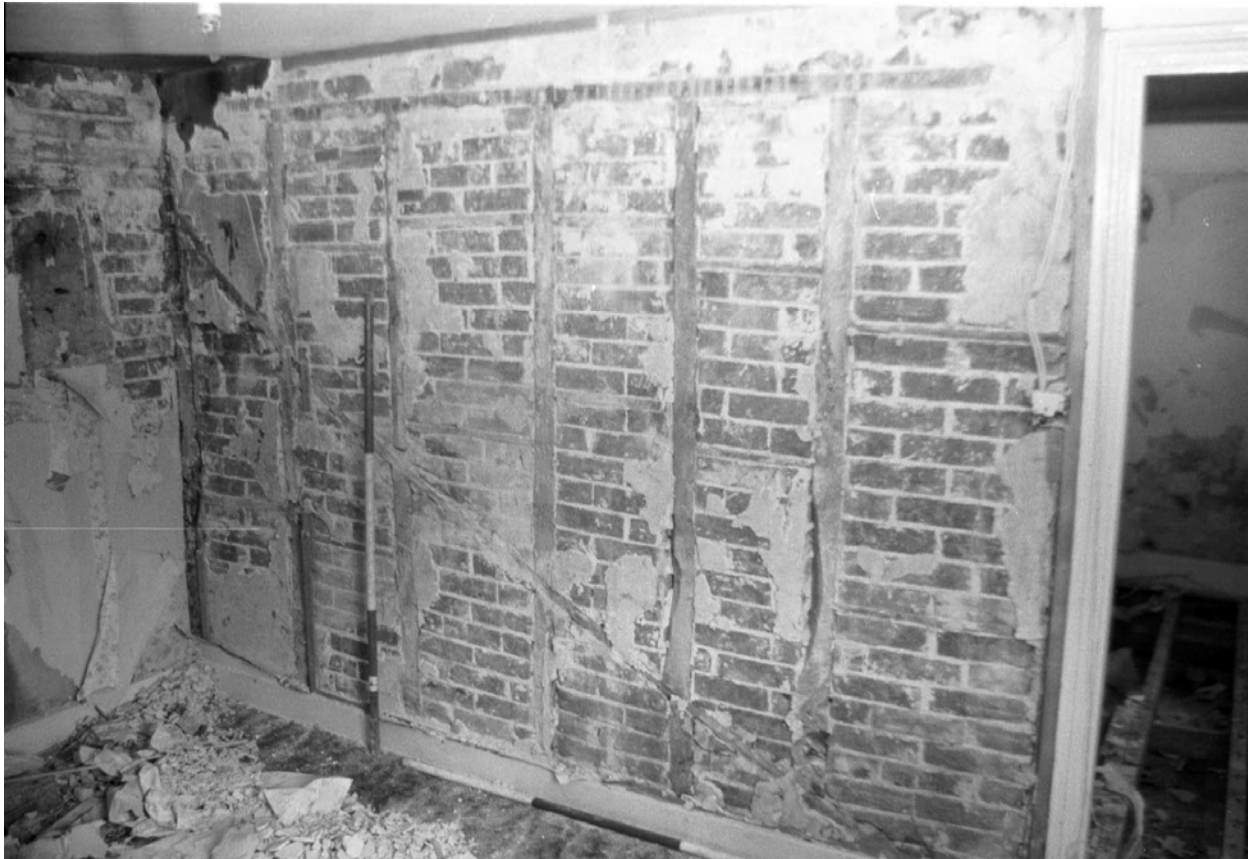

Figure 16: Room GF02, south wall; detail of studwork construction with brick nogging infill



Figure 17: Room GF02 north wall (east)



Figure 18: Room GF02, north wall: detail of peg tiles used to level up wall surface prior to plastering



Figure 19: Room GF03 looking south-east



Figure 20: Room GF03 looking north-east



Figure 21: Room GF03 looking north-west



Figure 22: Room GF03: detail of rebuild of upper wall to south of west window



Figure 23: GF02, east wall, note area of rebuild to upper wall



Figure 24: Room GF02 detail of rebuild of upper 4-5 courses of brickwork in west wall

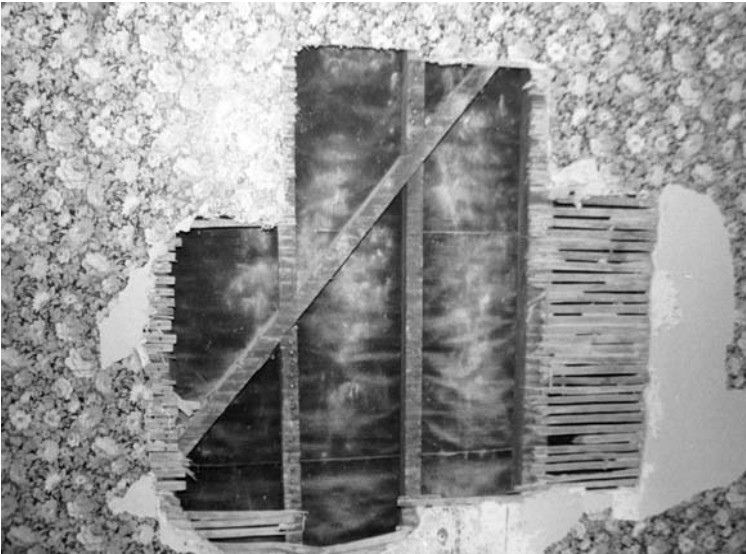

Figure 25: Room FF01, south: detail of first floor wall construction



Figure 26: Room FF02, detail of first floor construction plus fireplace trimmer