

**MORNING THORPE
ANGLO-SAXON CEMETERY
NORFOLK, VOLUME II**

East Anglian Archaeology

Norfolk Archaeological Unit, Norfolk Museums Service 1987

EAST ANGLIAN ARCHAEOLOGY



Frontispiece Copper alloy bound wooden bucket 200.B. Height c. 100 mm

**The Anglo-Saxon
Cemetery
at
Morning Thorpe,
Norfolk**

**Volume II:
Illustrated Grave-goods**

**by Barbara Green, Andrew Rogerson
and Susan G. White**

with contributions from
H.M.Appleyard, Elisabeth Crowfoot, Stuart Friedenson,
Vera Friedenson, Brian Gilmour, Frances Healy,
Catherine Johns, Graeme Lawson, Jacqueline I.Mckinley,
D.F.Mackreth, Penelope Walton, Karen Wardley
and P.T. Wilthew

illustrations by
Susan G. White,
Steven J.Ashley, Margaret Mathews
David Wicks and Philip Williams

and photographs by
David Wicks and Andrew K.G. Jones

**East Anglian Archaeology
Report No. 36, Volume II, 1987**

**Norfolk Archaeological Unit
Norfolk Museums Service**

EAST ANGLIAN ARCHAEOLOGY
REPORT NO. 36, VOLUME 2

Published by
The Norfolk Archaeological Unit
Union House
Gressenhall
Dereham
Norfolk NR20 4DR

in conjunction with
The Scole Archaeological Committee Ltd.

Editor: Peter Wade-Martins
Assistant Editor: Julie Gardiner
Scole Editorial Sub-Committee:
Alan Carter, Director, Norwich Survey
David Buckley, County Archaeologist, Essex Planning Department
Peter Wade-Martins, County Field Archaeologist, Norfolk Museums Service
Stanley West, County Archaeological Officer, Suffolk Planning Department

Typeset in Plantin by Spire Origination, Norwich
Printed by Witley Press Ltd, Hunstanton, Norfolk

© THE NORFOLK ARCHAEOLOGICAL UNIT 1987

ISSN 0307 2460

For details of *East Anglian Archaeology*, see last page

This volume is published with the aid of grants from
the Historic Buildings and Monuments Commission for England
and Atlas Aggregates (Norwich), subsidiary of RMC plc

Cover Illustration

Part of grave-group from Grave 30. *Photo:* David Wicks

List of Figures

Figs 294-457 Grave-goods

Fig. 458 Unassociated finds

List of Plates

Frontispiece	Copper alloy bound wooden bucket 200.B. Height <i>c.</i> 100 mm	Pl. XVI	Zoomorphic mount 384.E
Pl. VIII	(<i>a</i>): Square-headed brooch 288.E (<i>b</i>): Square-headed brooch 359.Ai	Pl. XVII	Glass cone beaker 148.Eii
Pl. IX	(<i>a</i>): Square-headed brooch 371.J; (<i>b</i>): Detail of reverse	Pl. XVIII	Fragment of decorated leather from purse-mount 184.Aii
Pl. X	Wrist-clasps 153.Gi-ii, D and E	Pl. XIX	Part of shield-grip 126.Aii, showing remains of wood and leather bindings
Pl. XI	Wrist-clasps 353.F, G, H and J	Pl. XX	Cruciform brooch 346.C, showing replaced thread and textile
Pl. XII	Wrist-clasps 360.Hi-ii and Ji-ii	Pl. XXI	Florid cruciform brooch 353.Qi, showing remains of textile
Pl. XIII	Belt-plates 157.C, D, H, I and J and buckle G	Pl. XXII	X-radiograph of wooden fragments 97.H- I (?lyre)
Pl. XIV	Buckle and belt-plate 367.Ji-ii		
Pl. XV	Buckle 358.F		

GRAVE 1

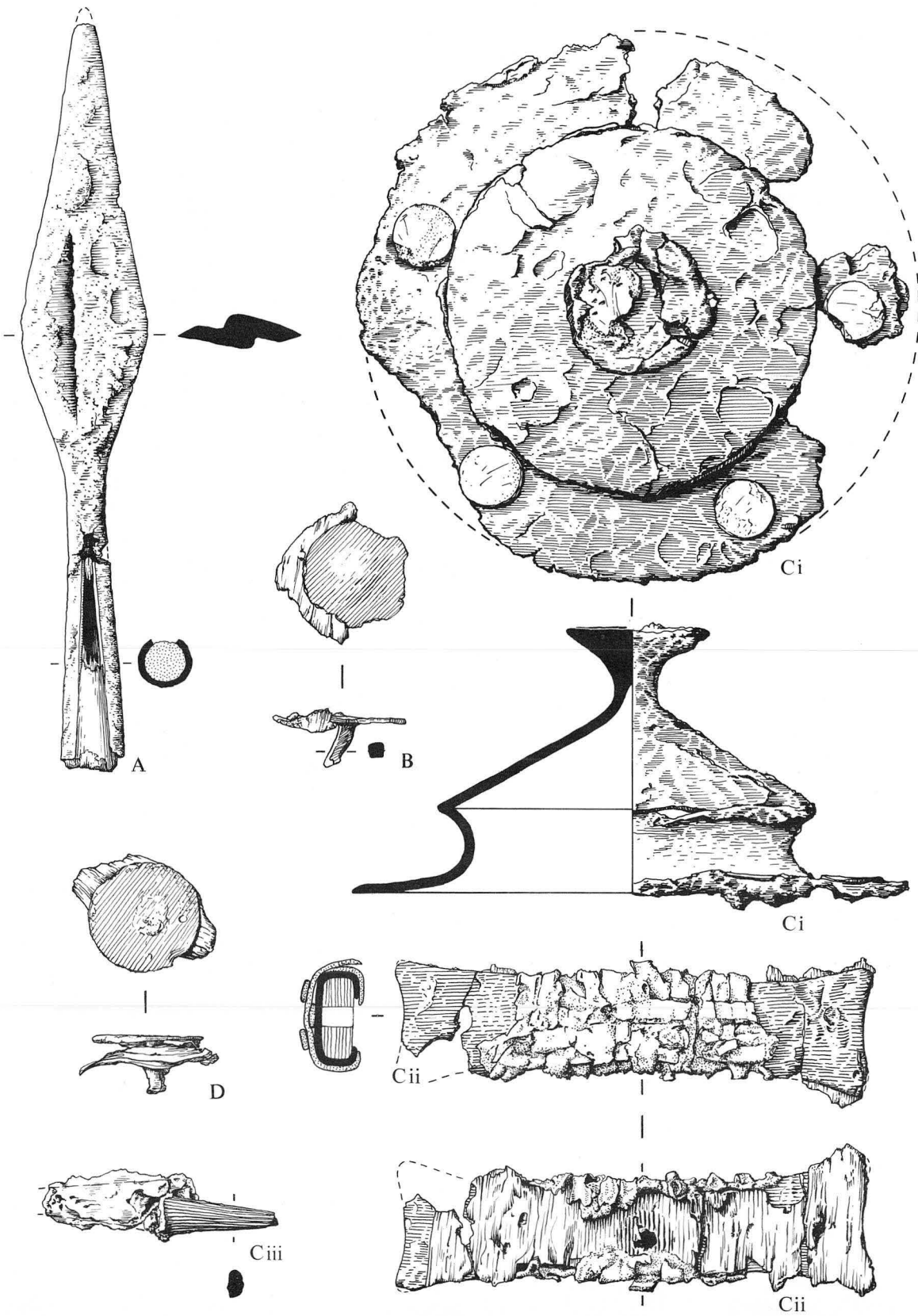
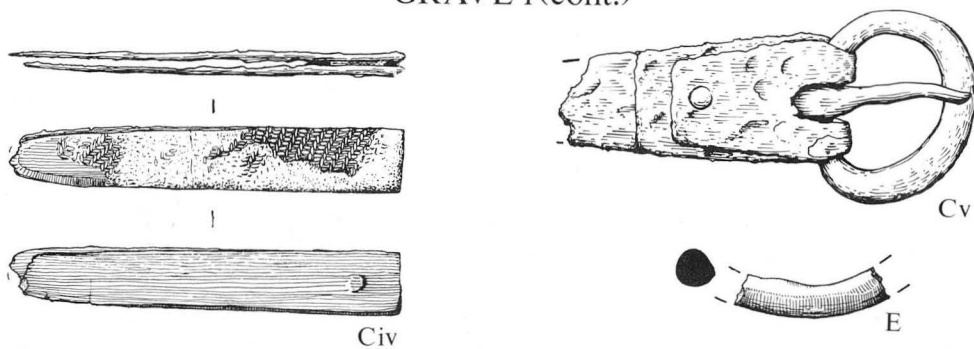
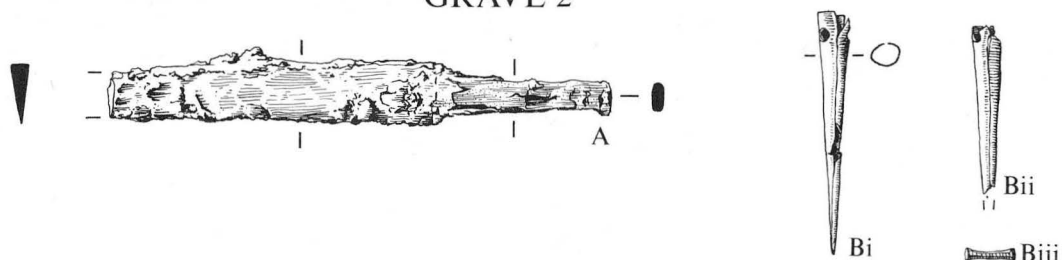


Figure 294 Grave-goods from Grave 1. Scales: B and D; 1:1. Others; 1:2

GRAVE 1(cont.)



GRAVE 2



GRAVE 6

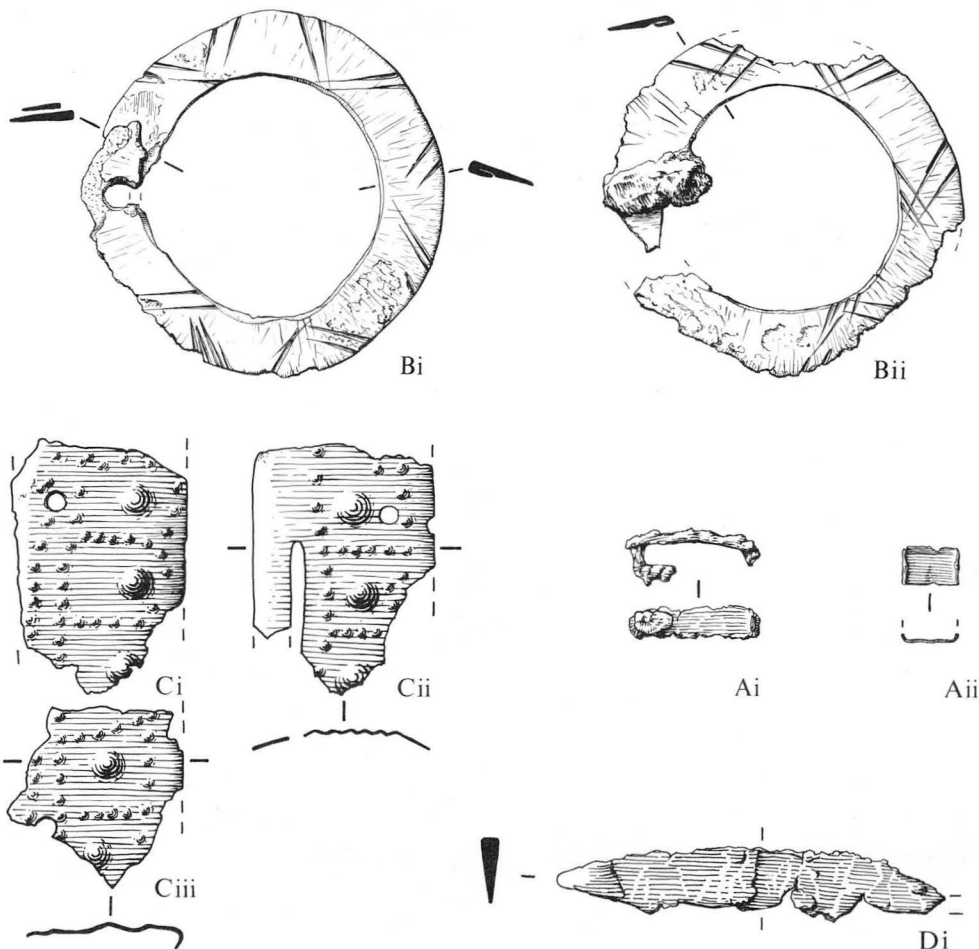
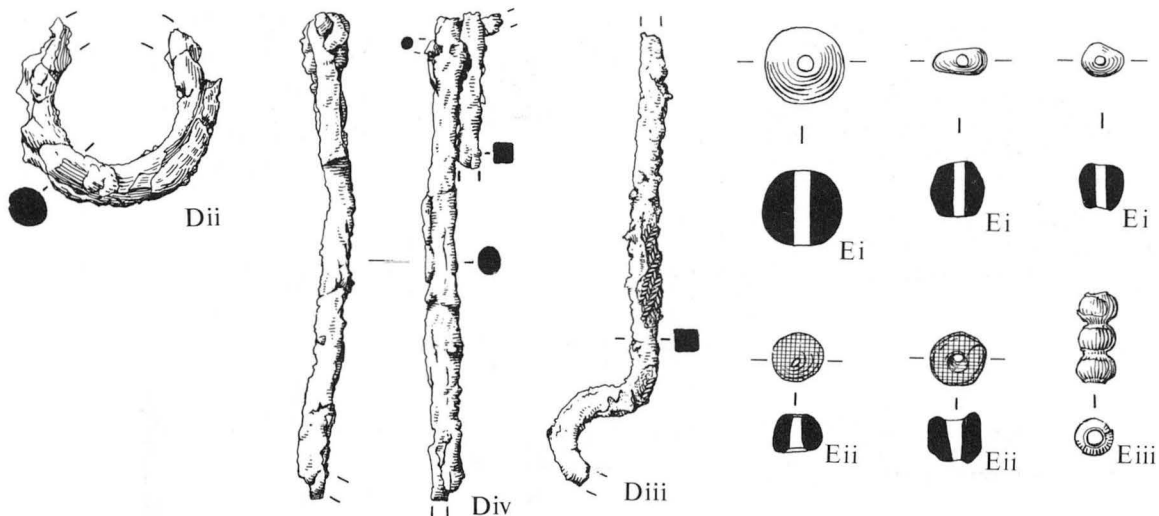
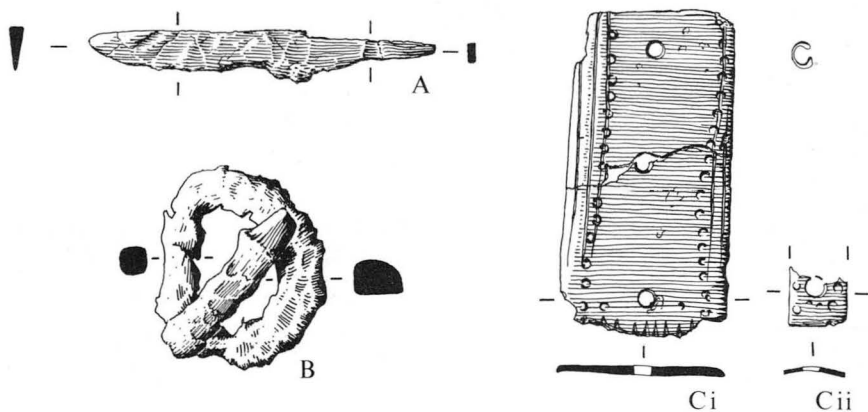


Figure 295 Grave-goods from Graves 1 (*cont.*), 2 and 6. **Grave 1.** Scale: 1:1. **Grave 2.** Scales: A; 1:2. Bi-iii; 1:1. **Grave 6.** Scales: Ai and Di; 1:2. Others; 1:1

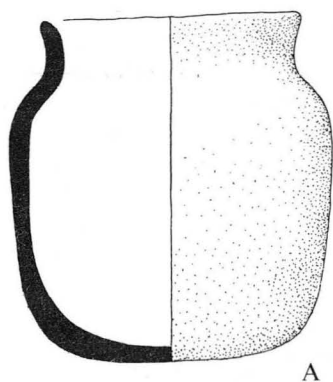
GRAVE 6 (cont.)



GRAVE 7



GRAVE 10



GRAVE 11

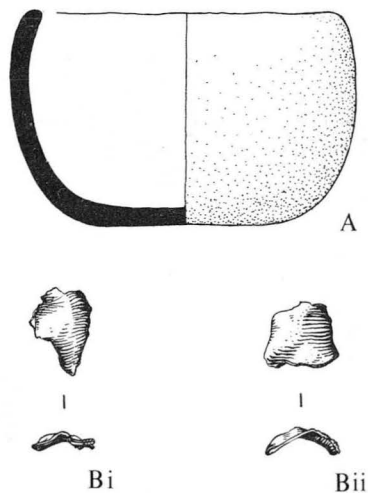


Figure 296 Grave-goods from Graves 6 (cont.), 7, 10 and 11. **Grave 6** . Scales: Dii-iv; 1:2. Ei-iii; 1:1. **Grave 7**. Scales: A; 1:2. B and Ci-ii; 1:1. **Grave 10**. Scale: A; 1:3. Bi-ii; 1:1

GRAVE 16

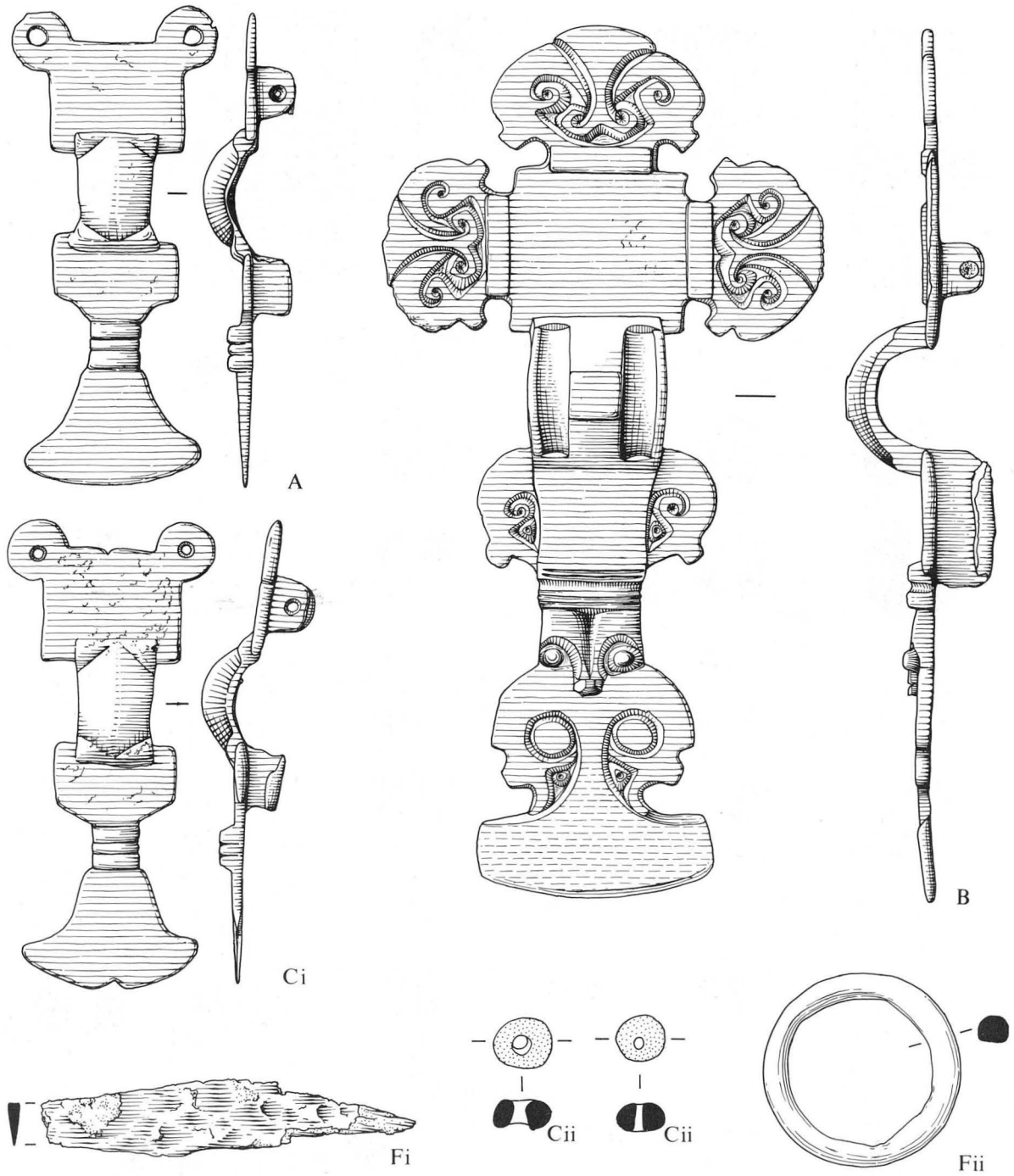
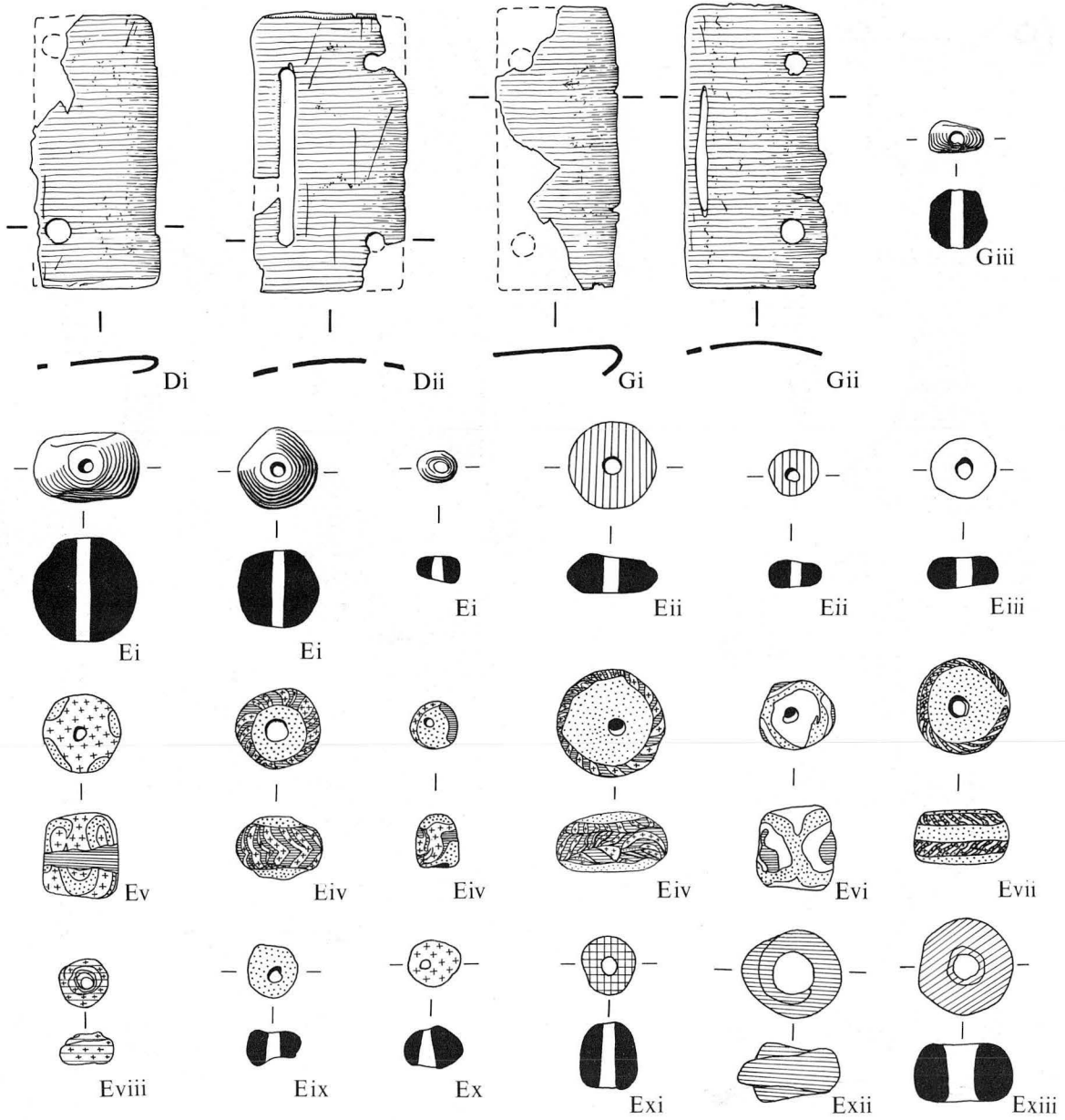


Figure 297 Grave-goods from Grave 16. Scales: Fi; 1:2. Others; 1:1

GRAVE 16(cont.)



GRAVE 17

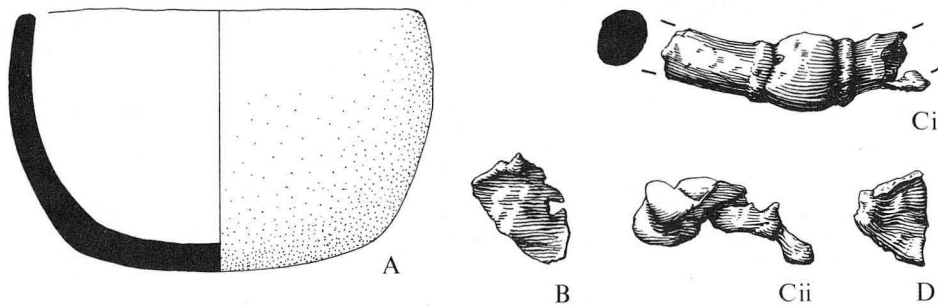


Figure 298 Grave-goods from Graves 16 (cont.) and 17. **Grave 16.** Scale 1:1. **Grave 17.** Scales: A; 1:3. Others; 1:1

GRAVE 18

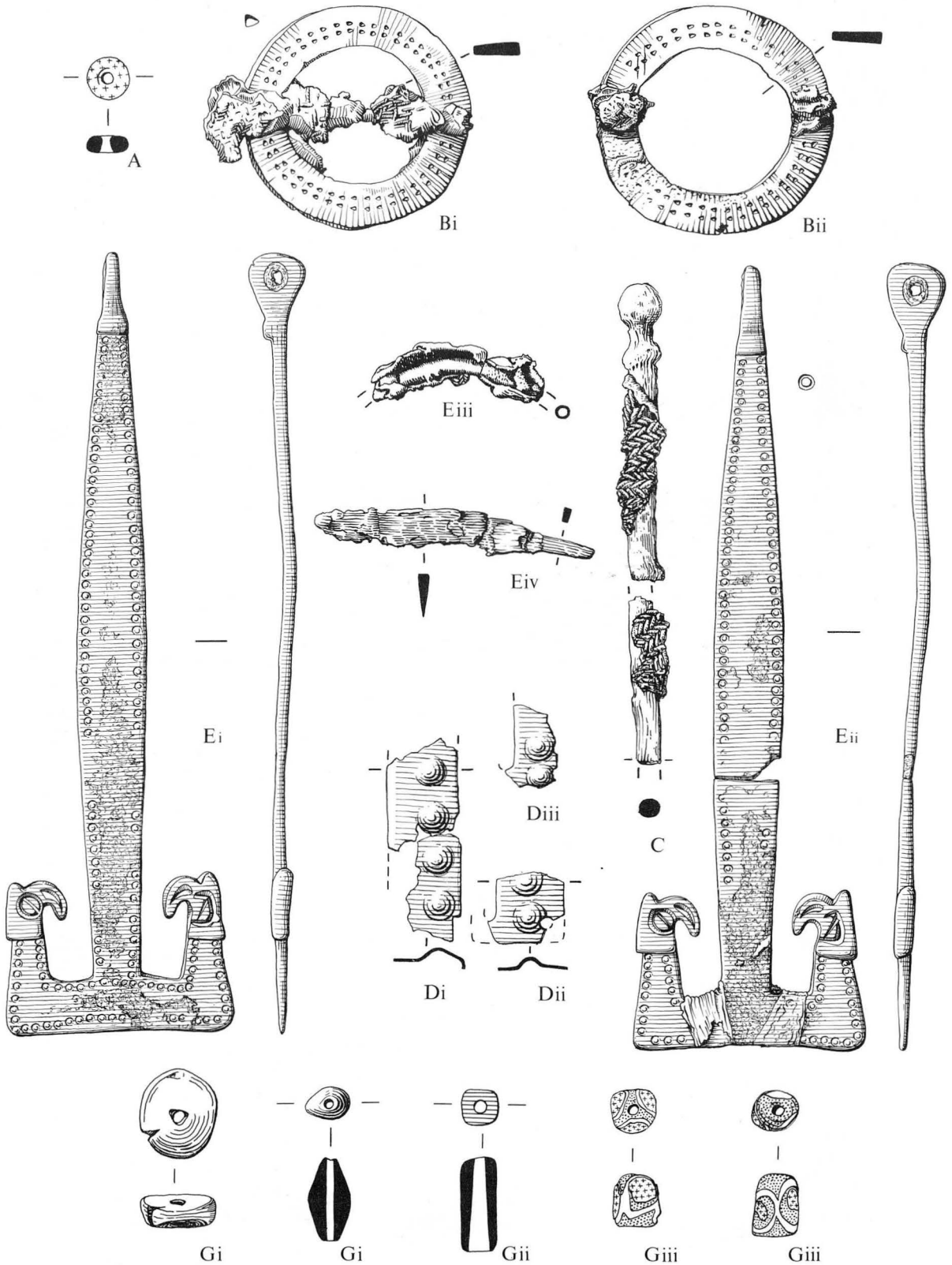
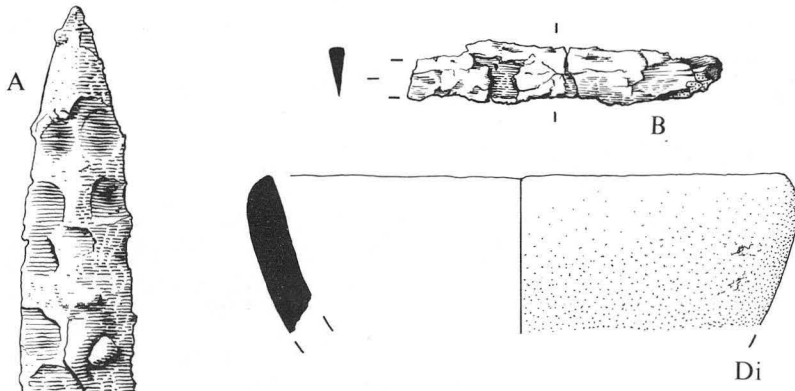
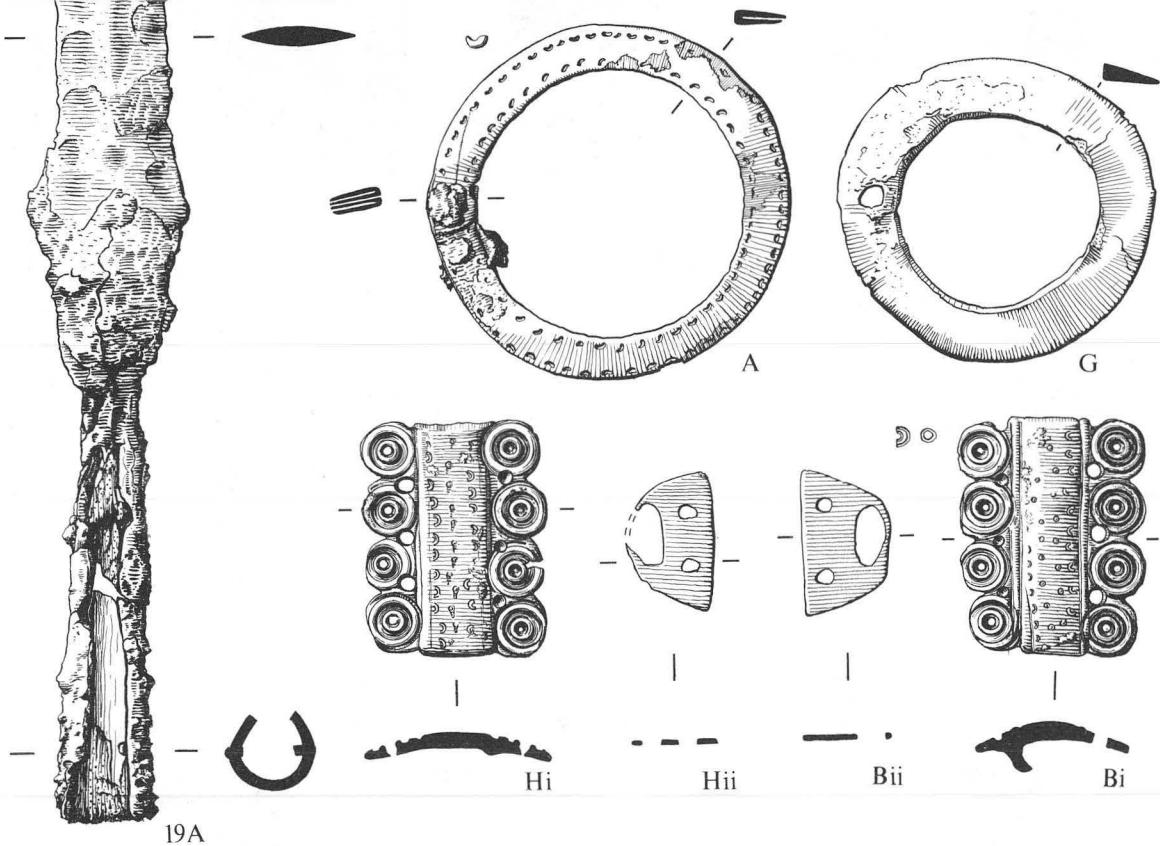


Figure 299 Grave-goods from Grave 18. Scales: Eiii-iv; 1:2. Others; 1:1

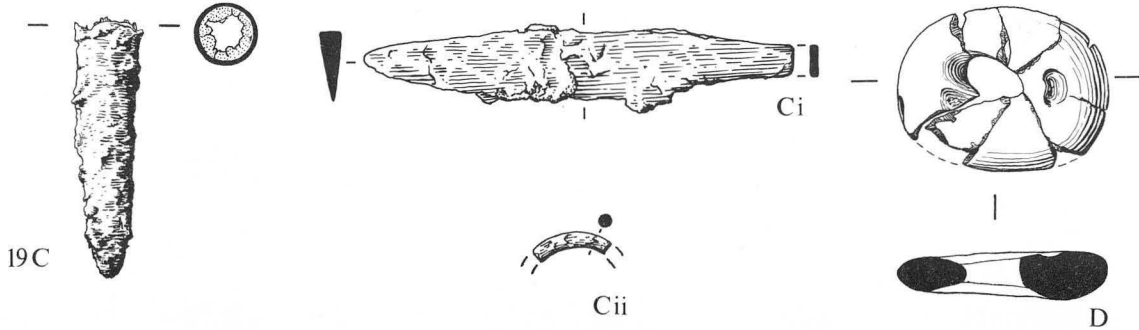
GRAVE 19



GRAVE 20



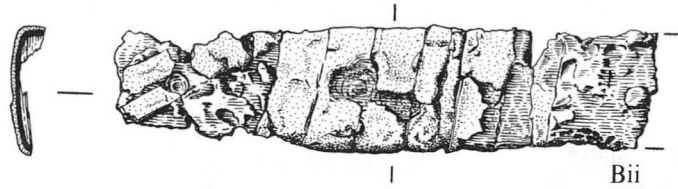
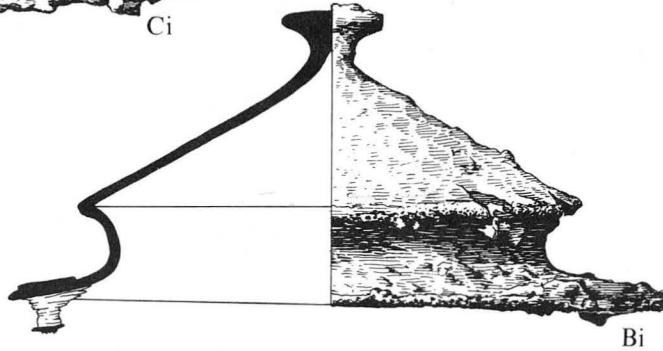
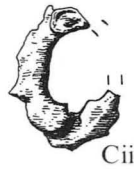
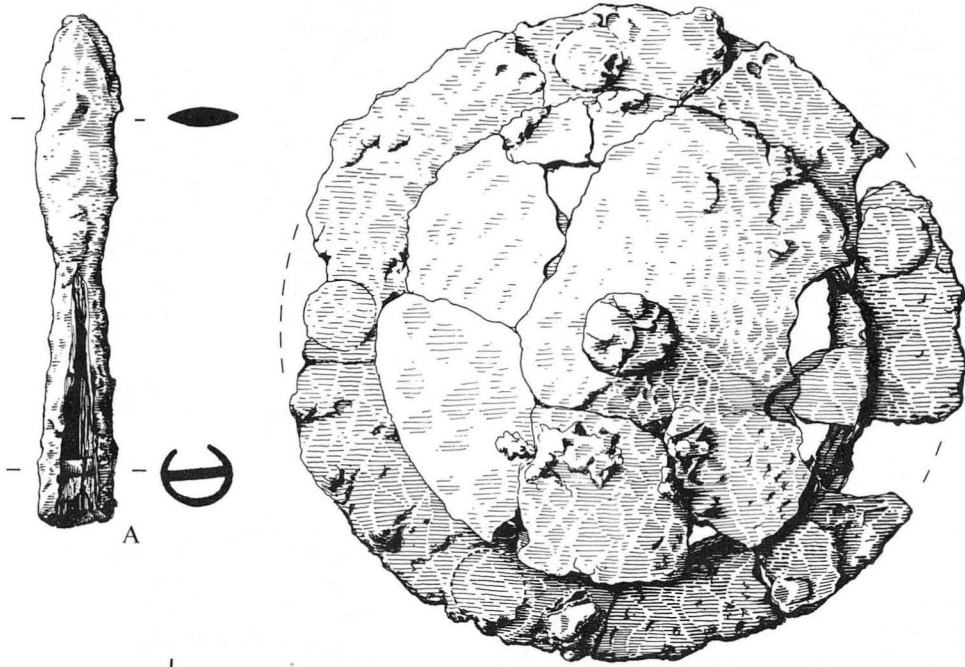
19A



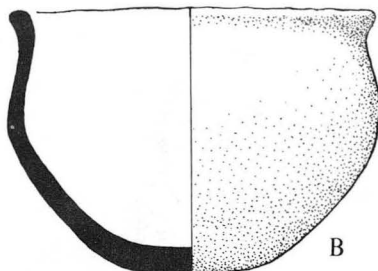
19C

Figure 300 Grave-goods from Graves 19 and 20. **Grave 19.** Scales: A, B and C; 1:2. Di; 1:3. **Grave 20.** Scales: Ci-ii; 1:2. Others; 1:1

GRAVE 22



GRAVE 23



GRAVE 24

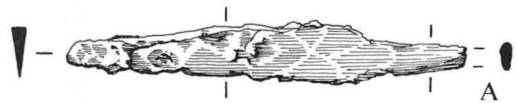
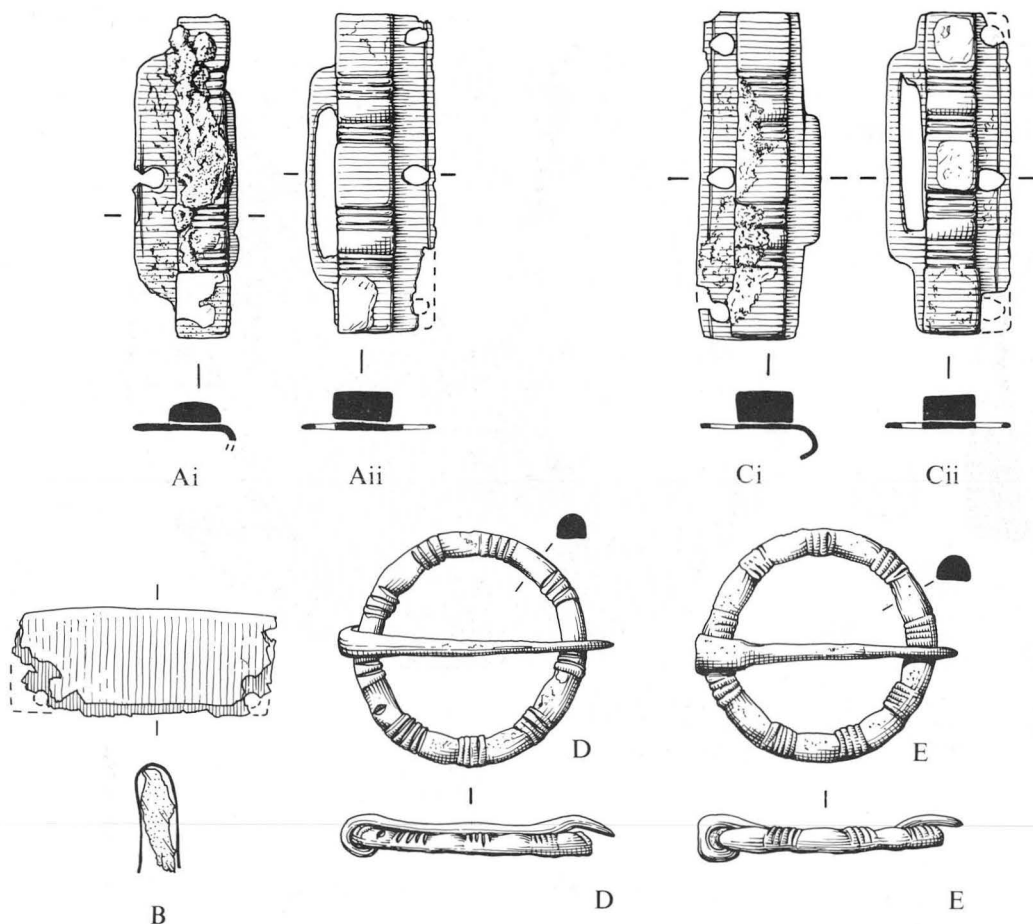
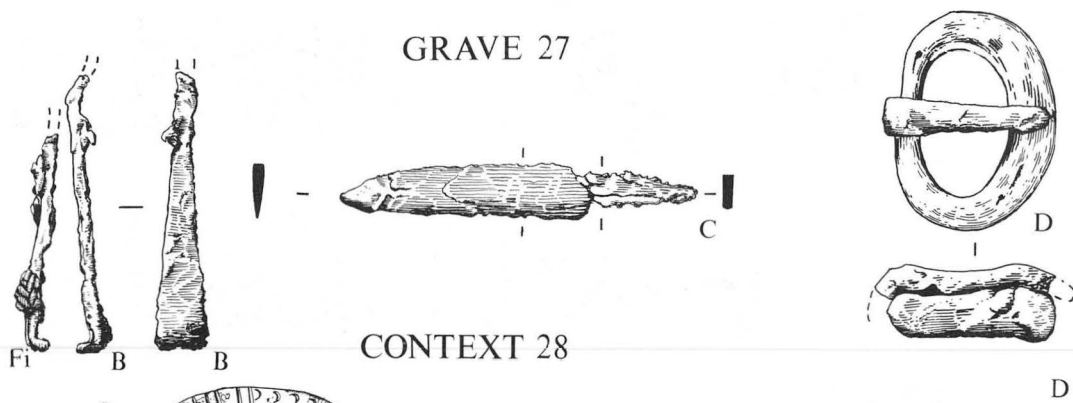


Figure 301 Grave-goods from Graves 22-4. **Grave 22.** Scales: Cii; 1:1. Others; 1:2. **Grave 23.** Scale 1:3. **Grave 24.** Scale 1:2

GRAVE 25



GRAVE 27



CONTEXT 28

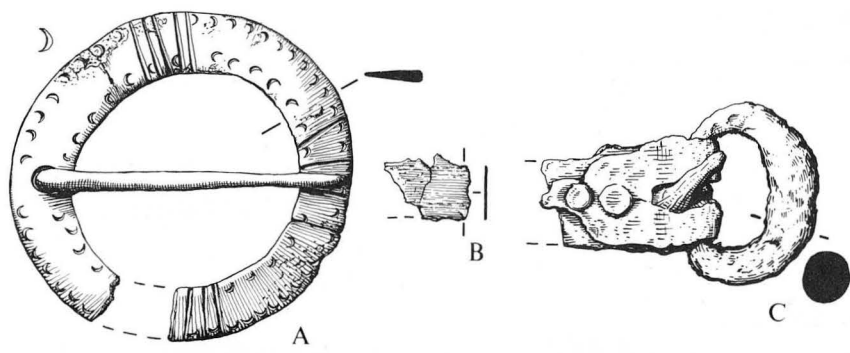
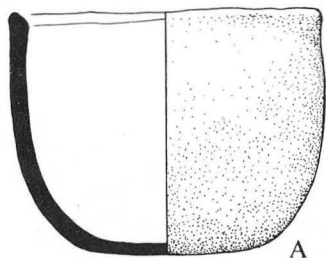
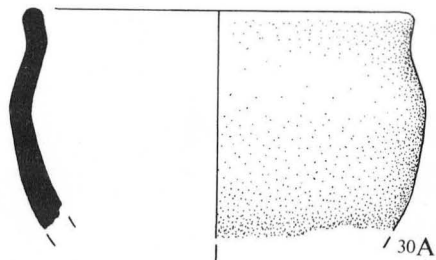


Figure 302 Grave-goods from Graves 25 and 27, and finds from Slot 28. **Grave 25.** Scale 1:1. **Grave 27.** Scales: B, C and Fi; 1:2. D; 1:1. **Slot 28.** Scale 1:1

GRAVE 29



A



30A

GRAVE 30

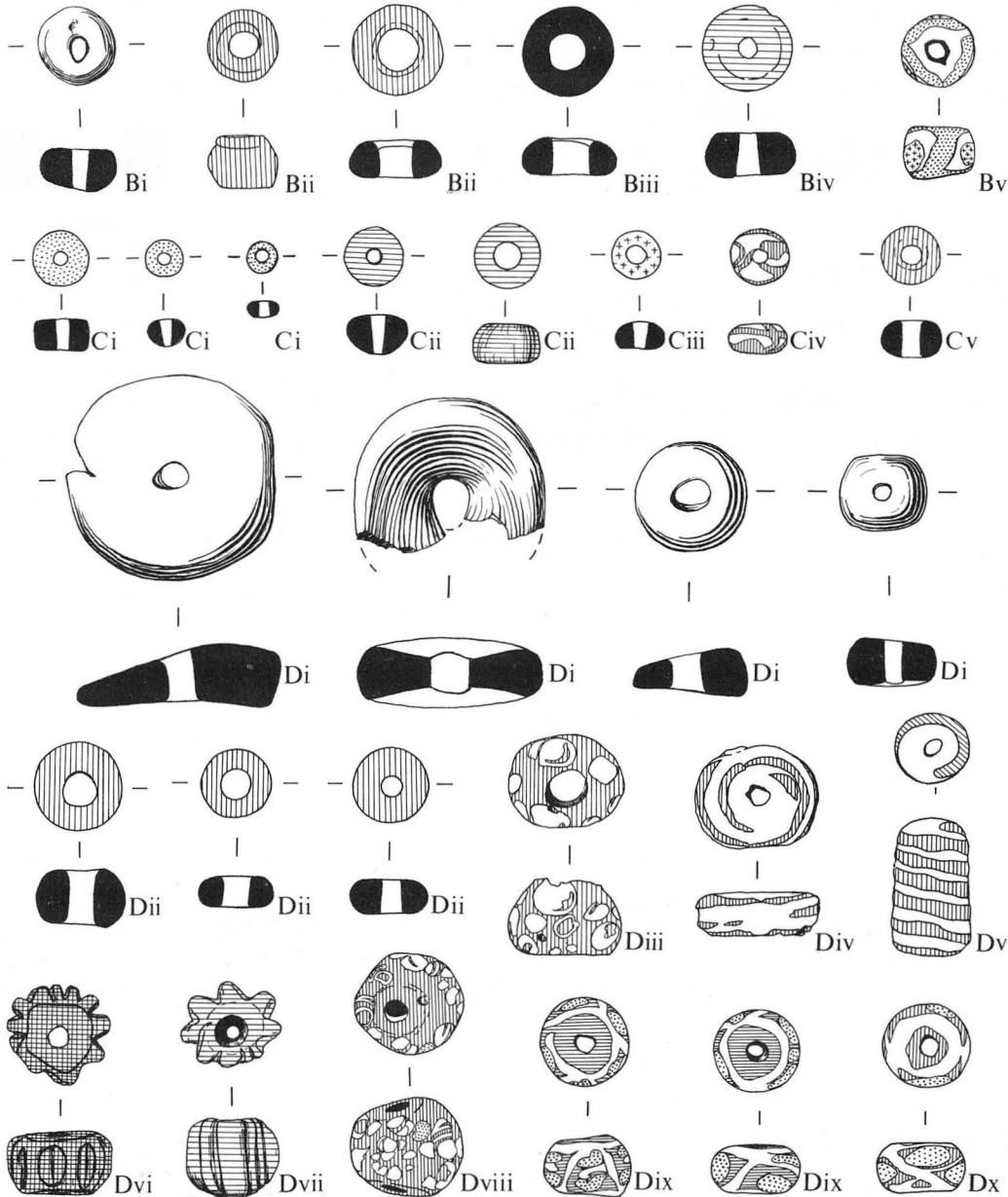


Figure 303 Grave-goods from Graves 29 and 30. **Grave 29.** Scale 1:3. **Grave 30.** Scales: A; 1:3. Others; 1:1

GRAVE 30(cont.)

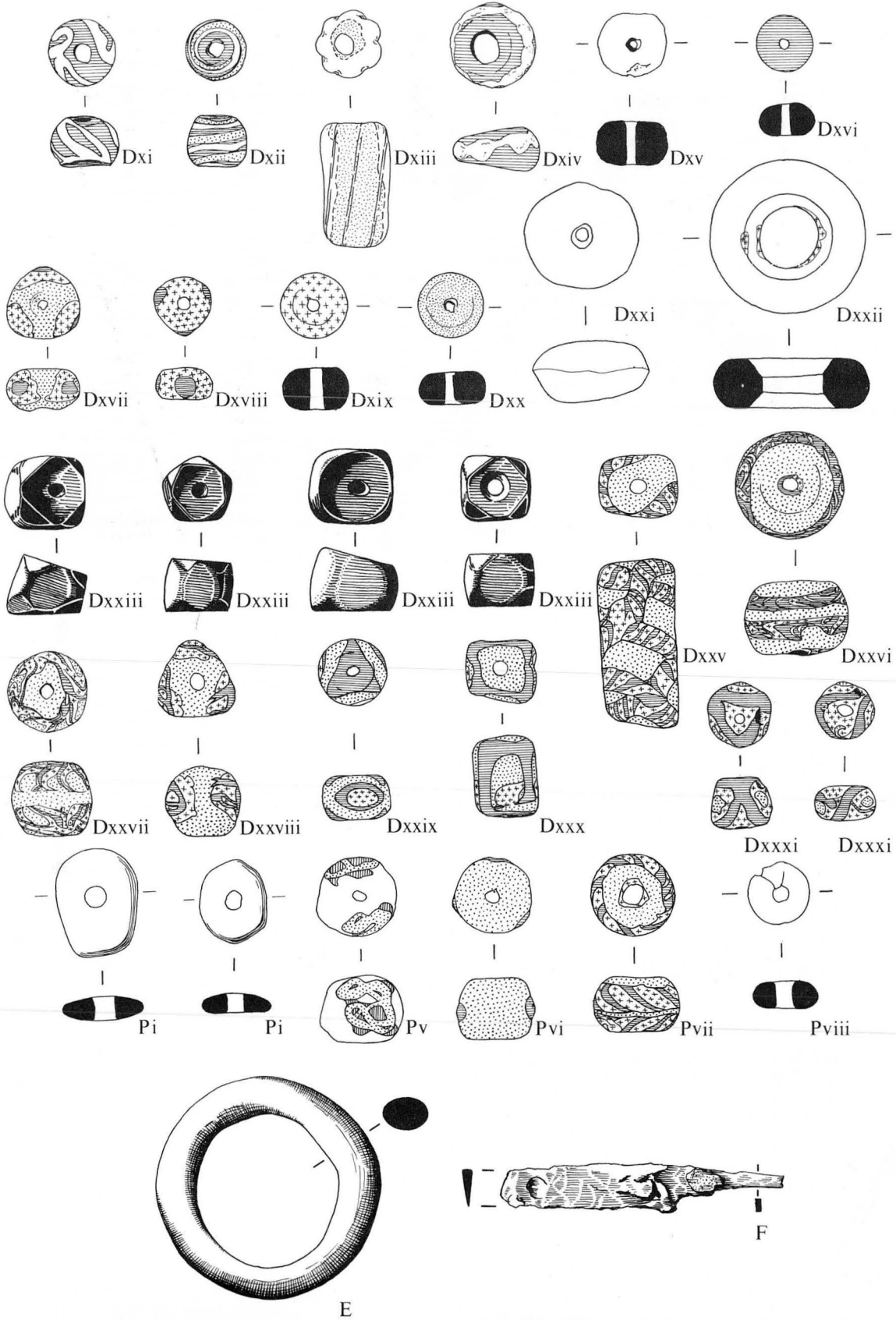


Figure 304 Grave-goods from Grave 30 (cont.). Scales: F; 1:2. Others; 1:1

GRAVE 30(Cont.)

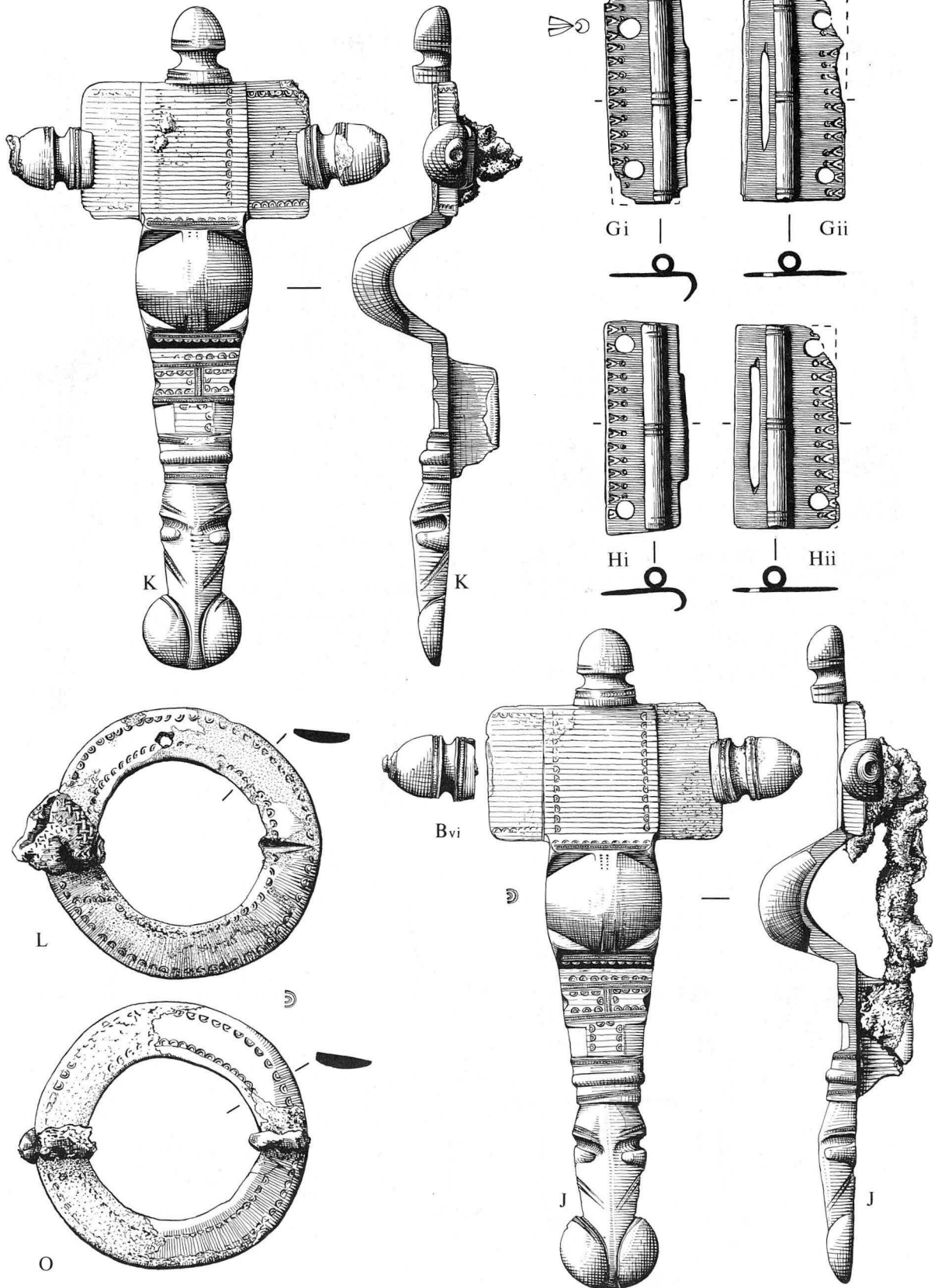
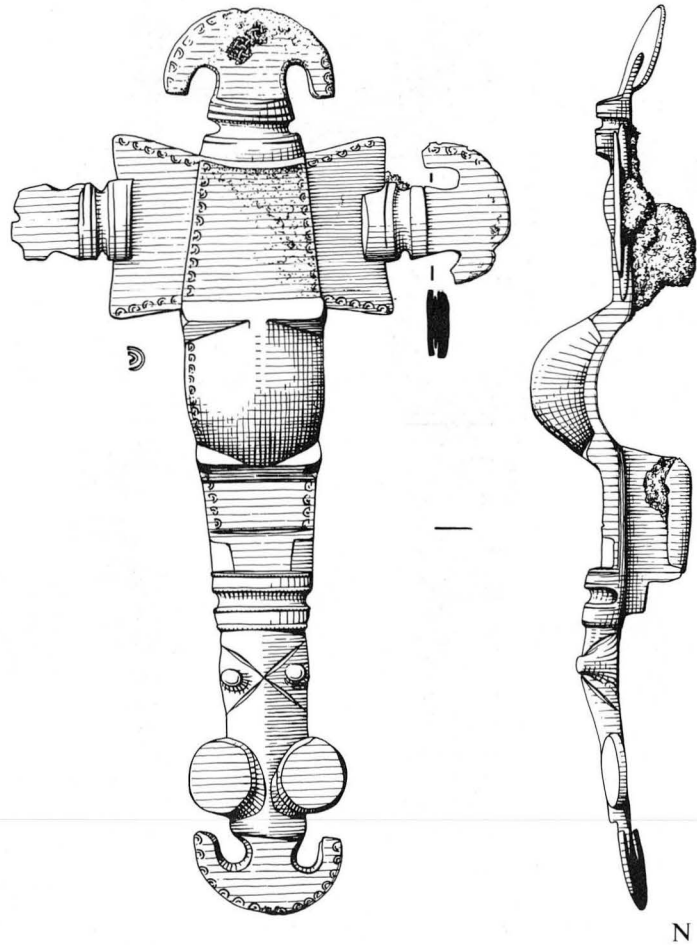
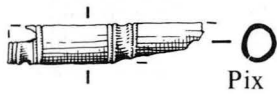
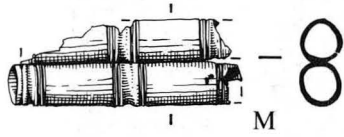
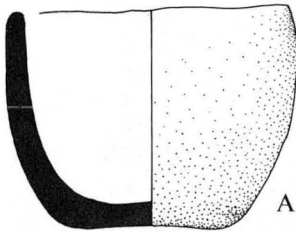


Figure 305 Grave-goods from Grave 30 (cont.). Scale 1:1

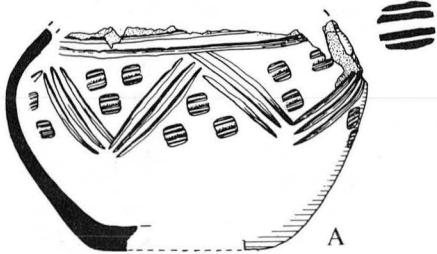
GRAVE 30 (cont.)



GRAVE 32



GRAVE 34



GRAVE 36

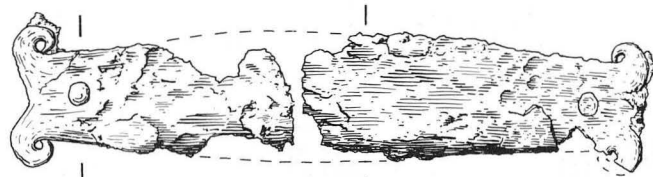
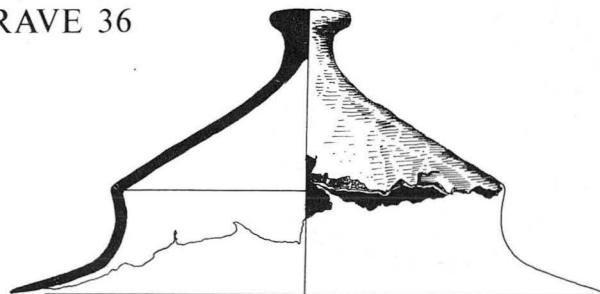
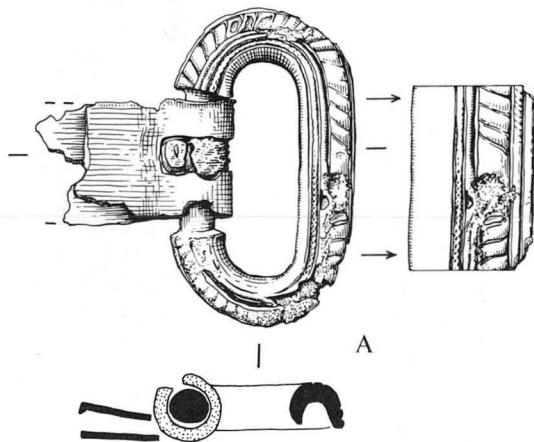


Figure 306 Grave-goods from Graves 30 (cont.), 32, 34 and 36. **Grave 30.** Scale 1:1. **Graves 32 and 34.** Scale: 1:3. **Grave 36.** Scales: A; 1:1. Bi-ii; 1:2

GRAVE 35

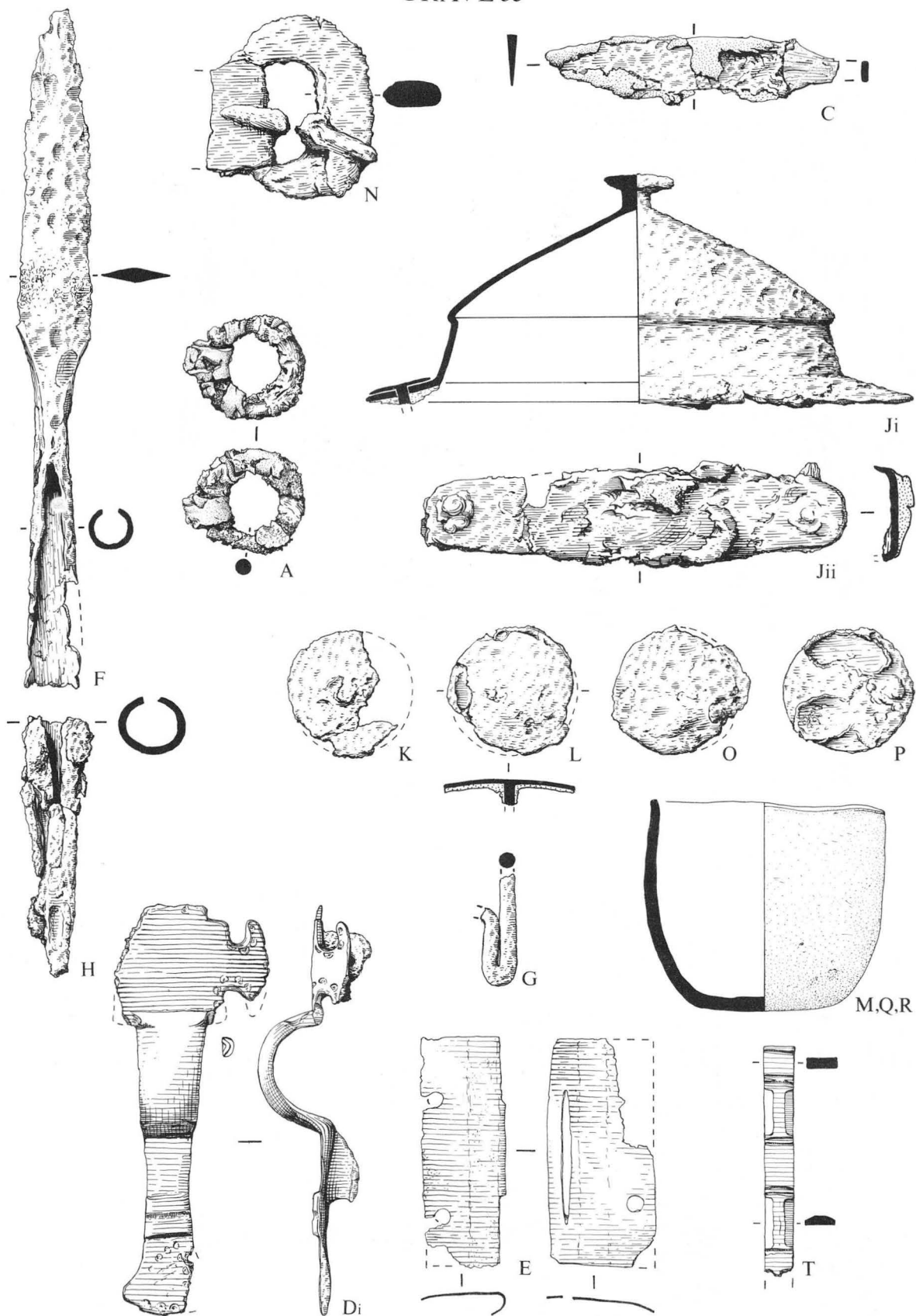


Figure 307 Grave-goods from Grave 35. Scales: Di, E and T; 1:1. M, Q, R; 1:3. Others; 1:2

GRAVE 35(cont.)

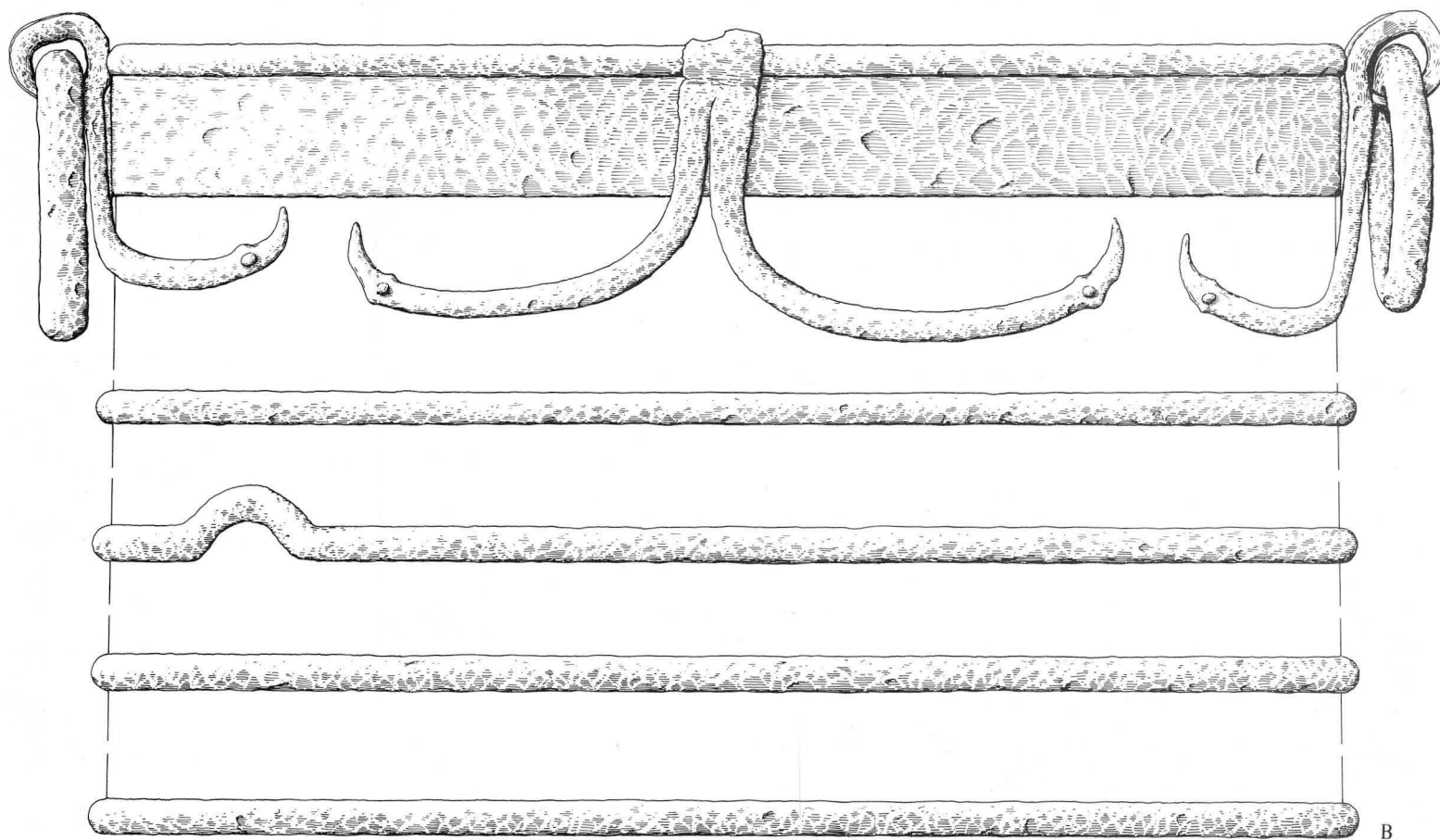


Figure 308 Iron-bound tub from Grave 35 (*cont.*). Scale 1:3

GRAVE 35 (cont.)

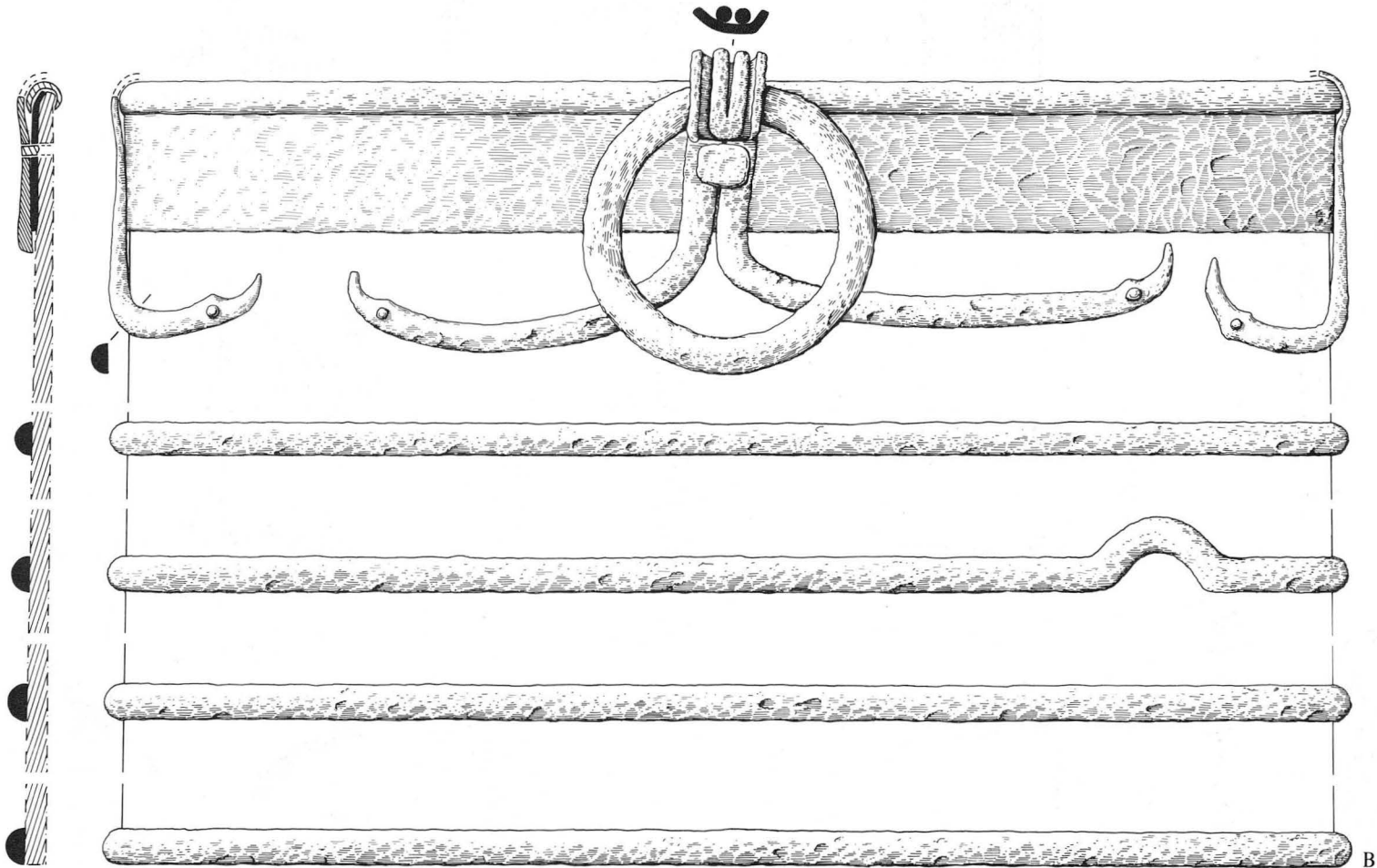
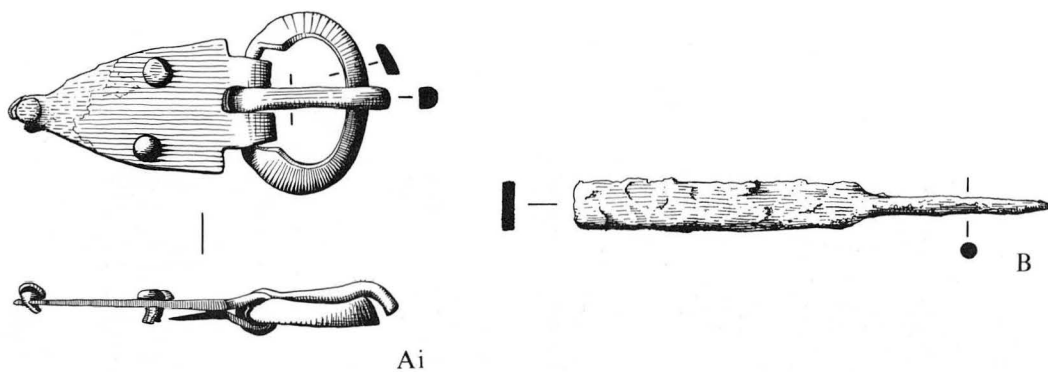
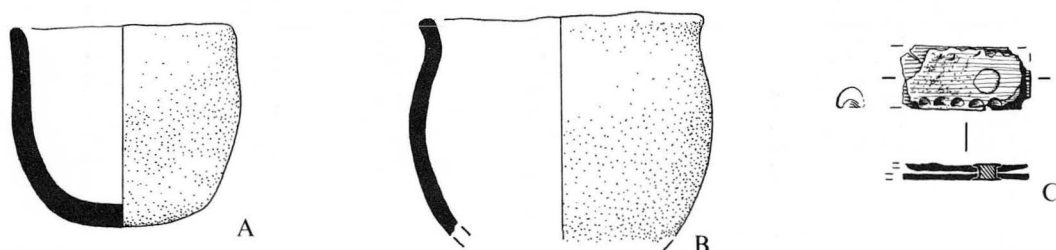


Figure 309 Iron-bound tub from Grave 35 (cont.). Scale 1:3

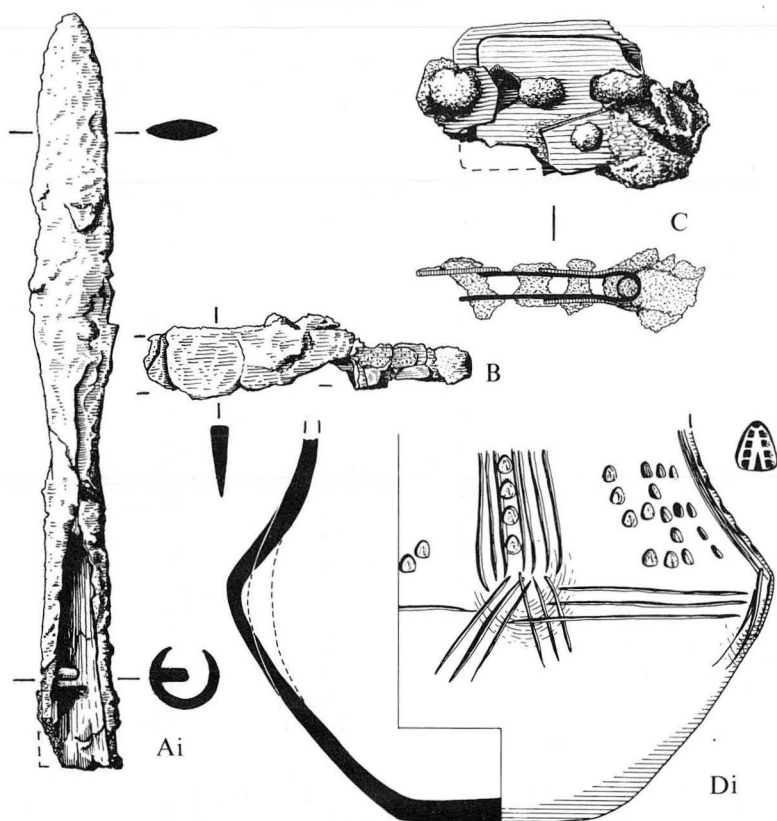
GRAVE 37



GRAVE 38



GRAVE 40



GRAVE 43

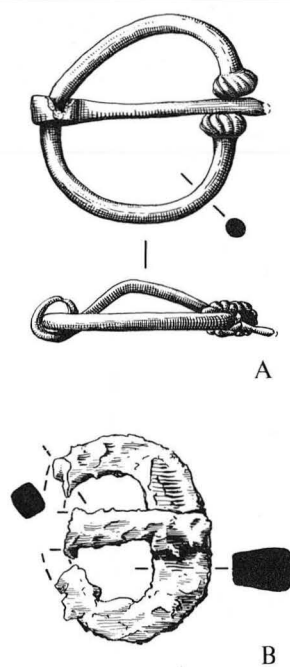


Figure 310 Grave-goods from Graves 37-8, 40 and 43. **Grave 37.** Scales: Ai; 1:1. B; 1:2. **Grave 38.** Scales A and B; 1:3. C; 1:1. **Grave 40.** Scales Ai and B; 1:2. C; 1:1. Di; 1:3. **Grave 43.** Scale 1:1

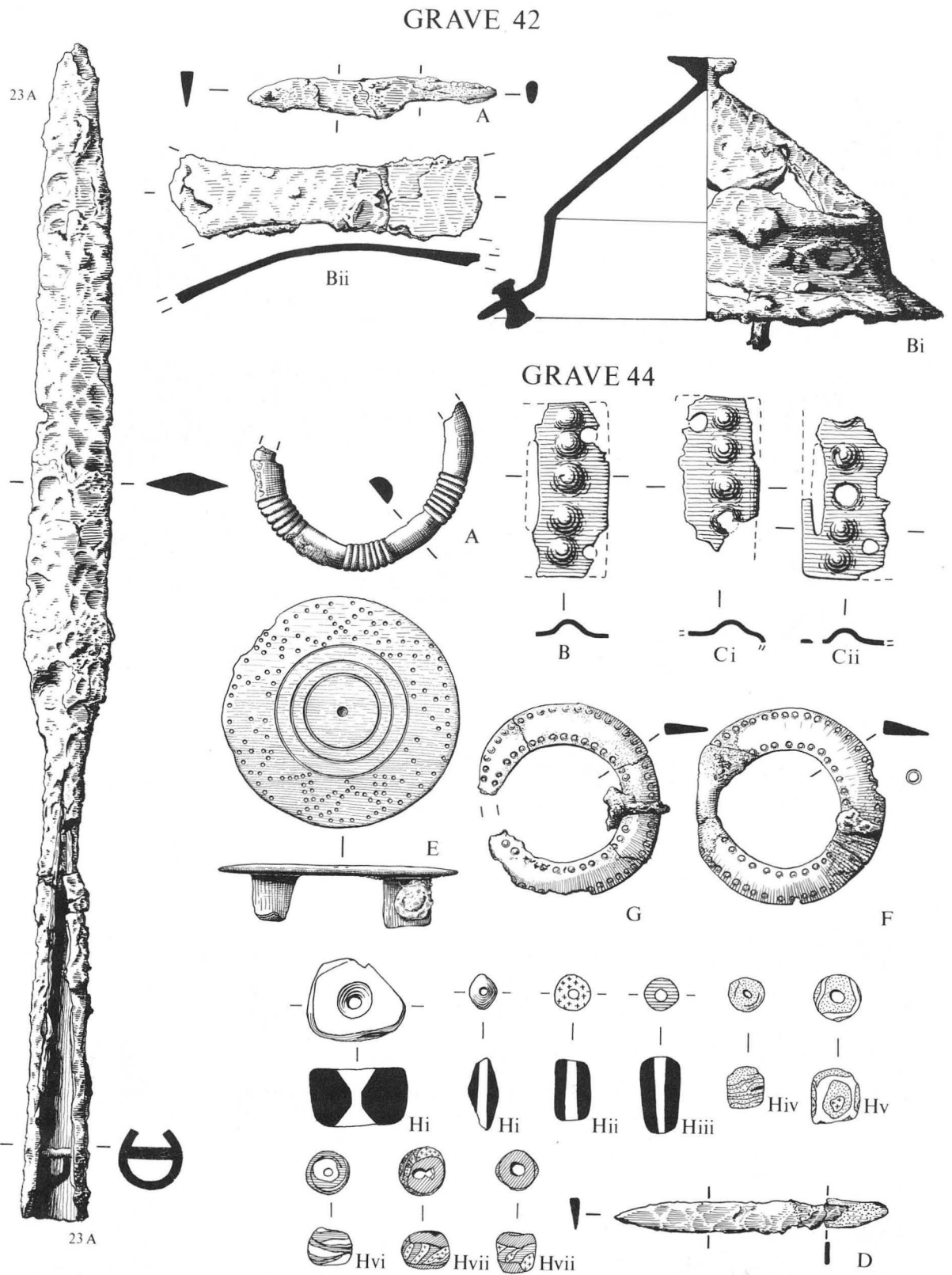


Figure 311 Grave-goods from Graves 42 and 44. **Grave 42.** Scale 1:1 (including 23A). **Grave 44.** Scales: D; 1:2. Others; 1:1

GRAVE 45

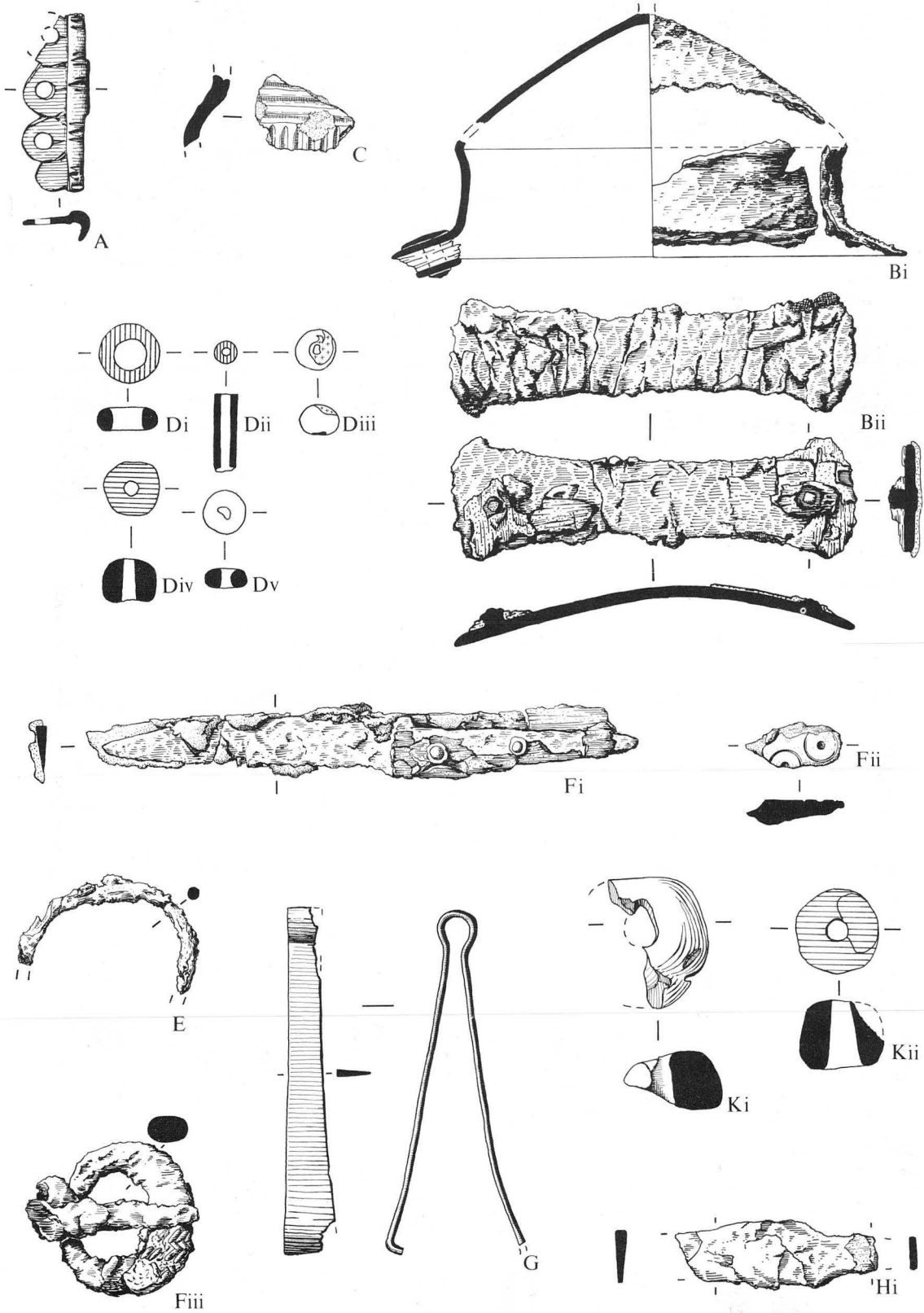


Figure 312 Grave-goods from Grave 45. Scales: Bi-ii, E, Fi and Hi; 1:2. C; 1:3. Others; 1:1

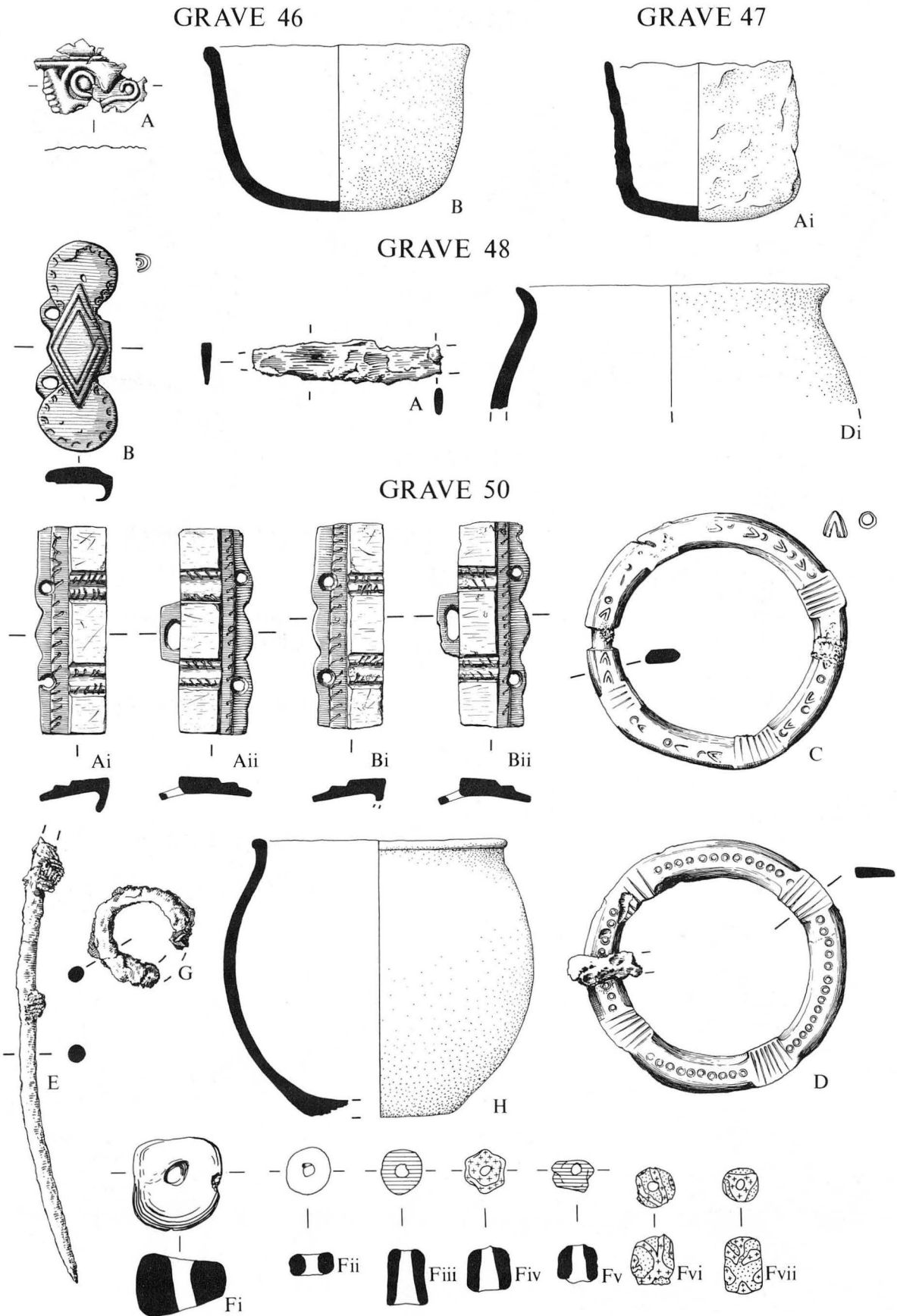


Figure 313 Grave-goods from Graves 46-8 and 50. **Grave 46.** Scales: A; 1:1. B; 1:3. **Grave 47.** Scale 1:3. **Grave 48.** Scale: A; 1:2. B; 1:1. Di; 1:3. **Grave 50.** Scales: G; 1:2. H; 1:3. Others; 1:1

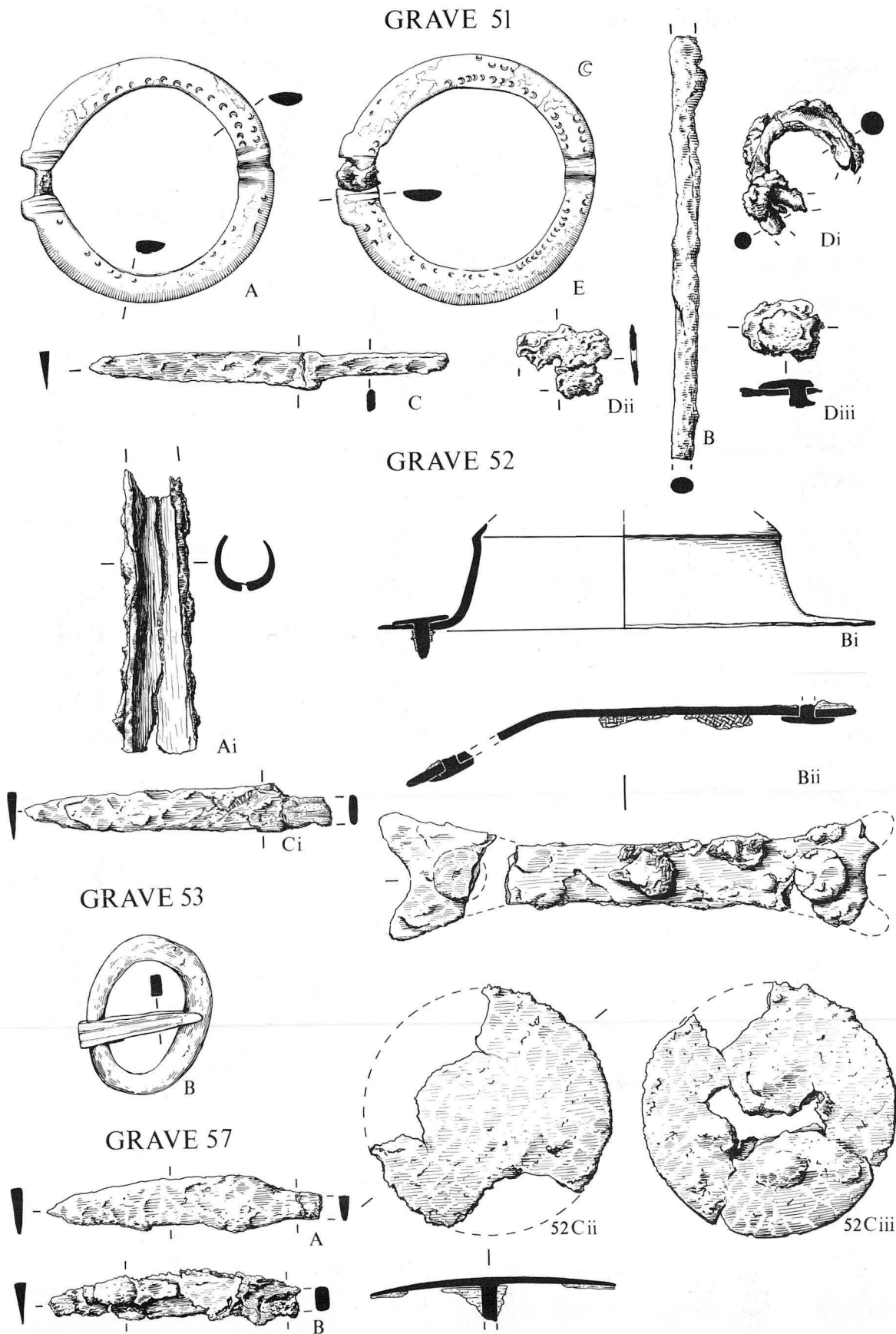


Figure 314 Grave-goods from Graves 51-3 and 57. **Grave 51.** Scales: A, B and E; 1:1. Others; 1:2. **Grave 52.** Scale 1:2. **Grave 53.** Scale 1:1. **Grave 57.** Scale 1:2

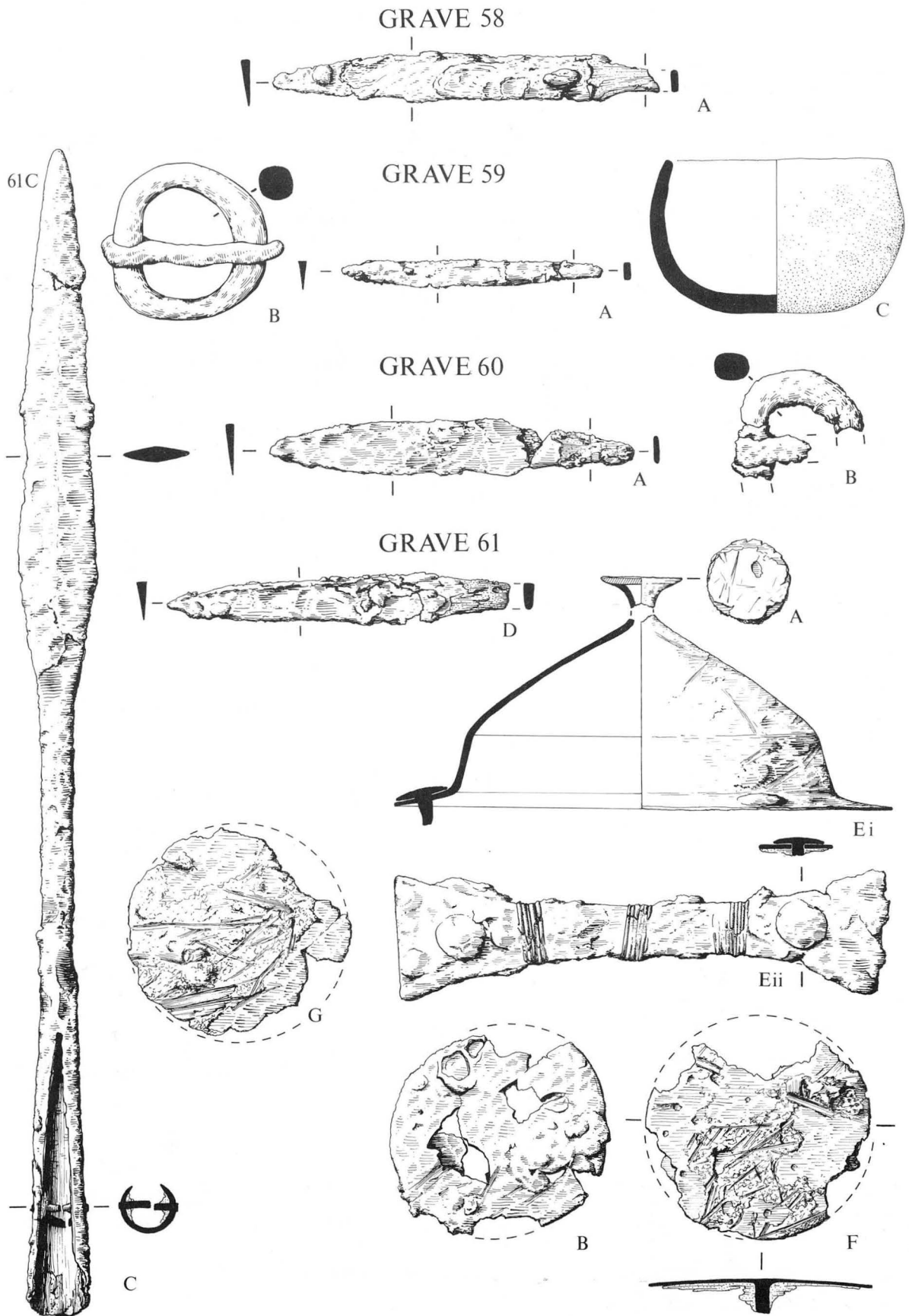
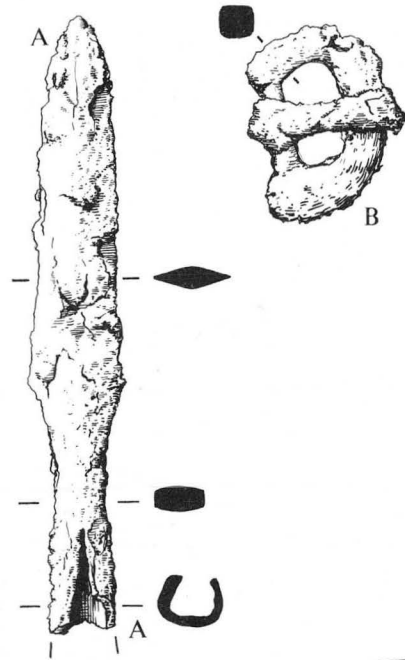
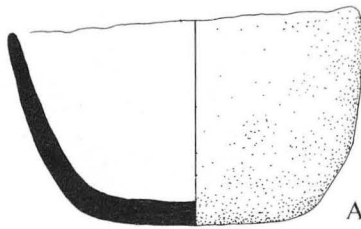


Figure 315 Grave-goods from Graves 58-61. **Grave 58.** Scale 1:2. **Grave 59.** Scales: A; 1:2. B; 1:1. C; 1:3. **Grave 60.** Scales: A; 1:2. B; 1:1. **Grave 61.** Scale 1:2

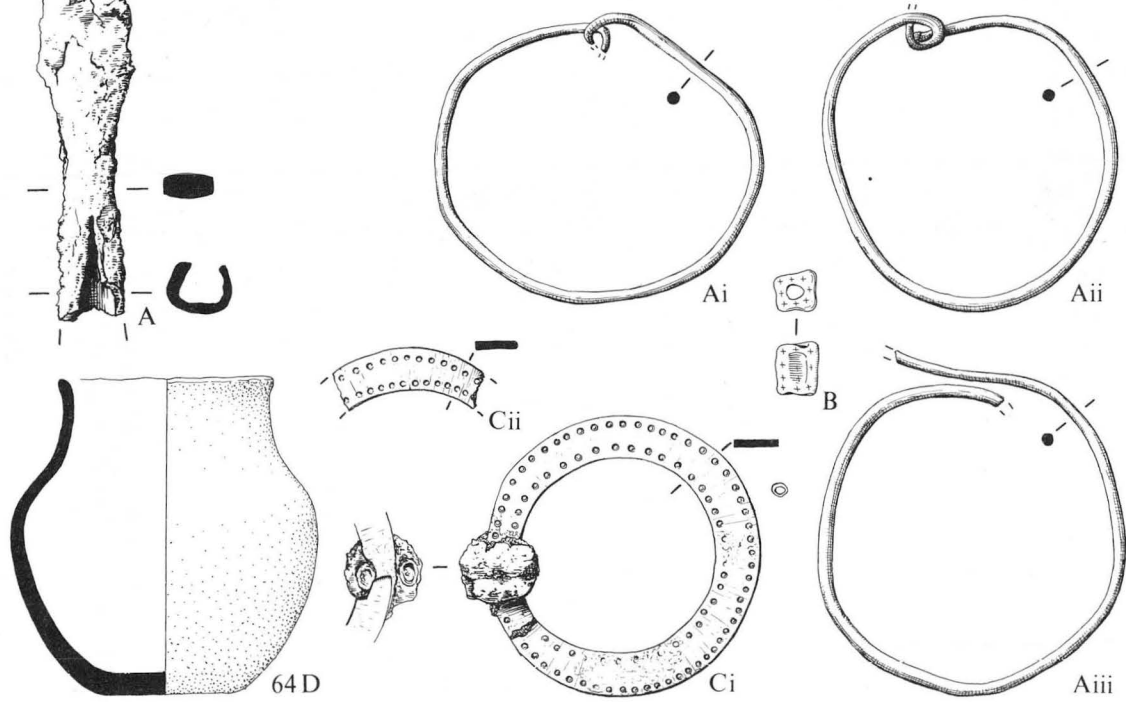
GRAVE 62



GRAVE 63



GRAVE 64



GRAVE 65

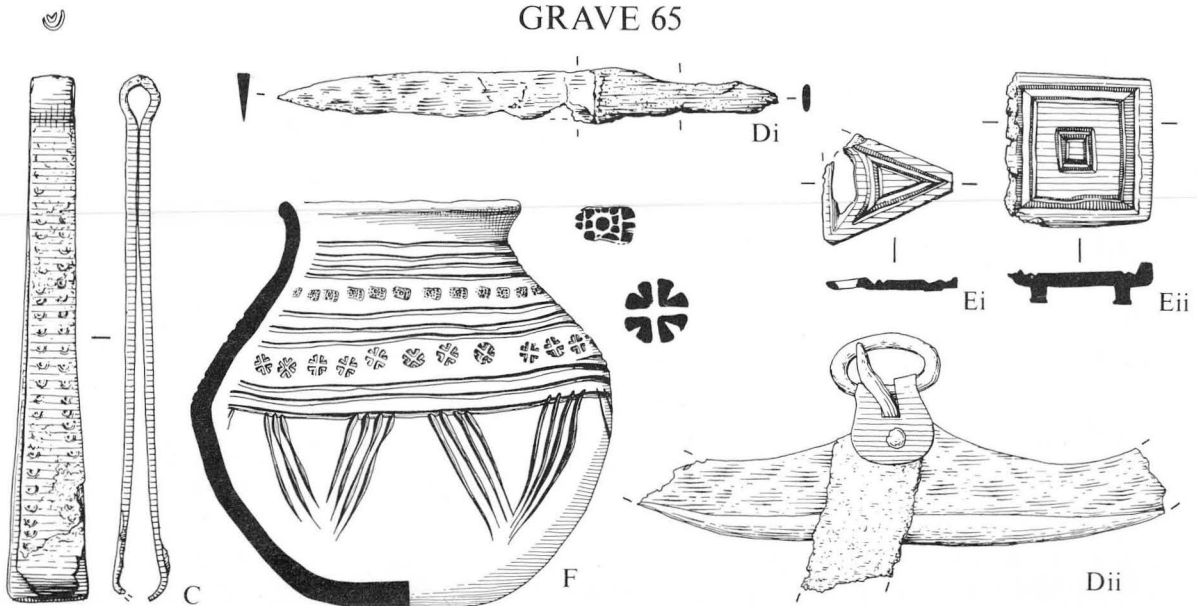
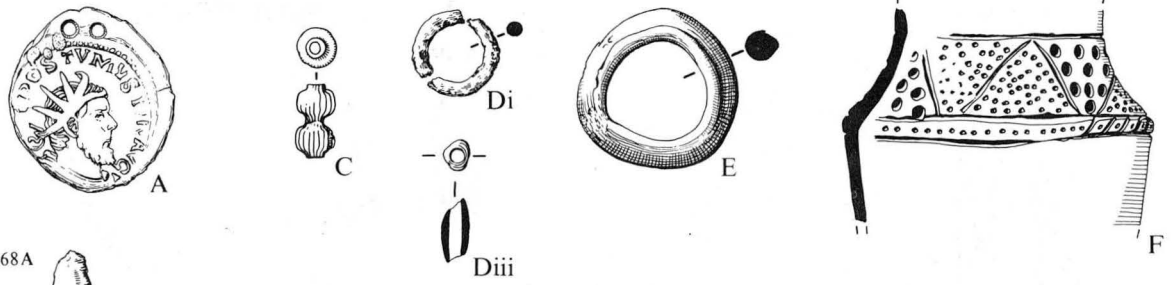


Figure 316 Grave-goods from Graves 62-5. **Grave 62.** Scales: A; 1:2. B; 1:1. **Grave 63.** Scale 1:3. **Grave 64.** Scales: D; 1:3. Others; 1:1. **Grave 65.** Scales: Di; 1:2. F; 1:3. Rest 1:1

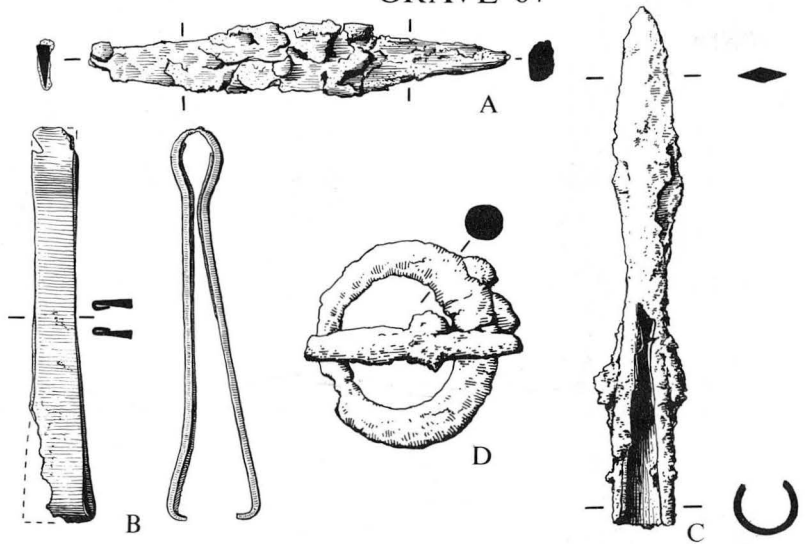
GRAVE 66



68A



GRAVE 67



GRAVE 68

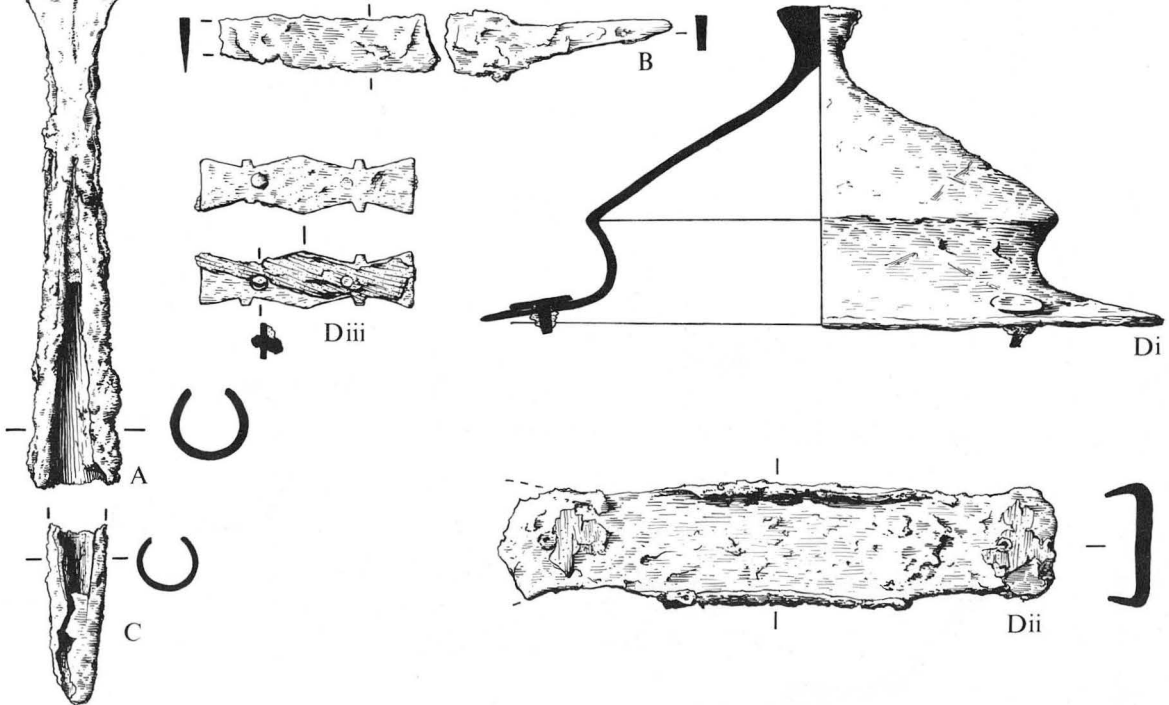
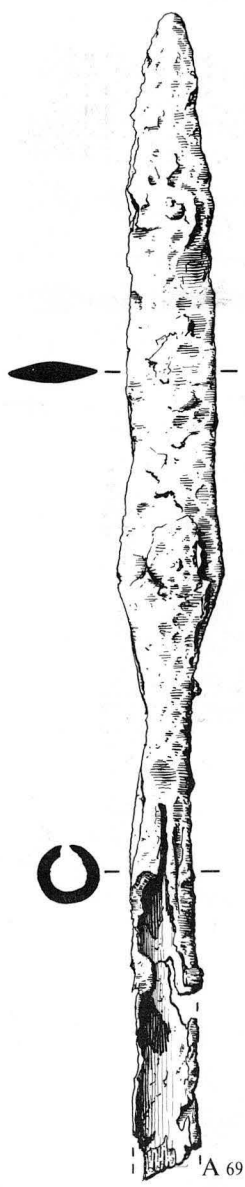
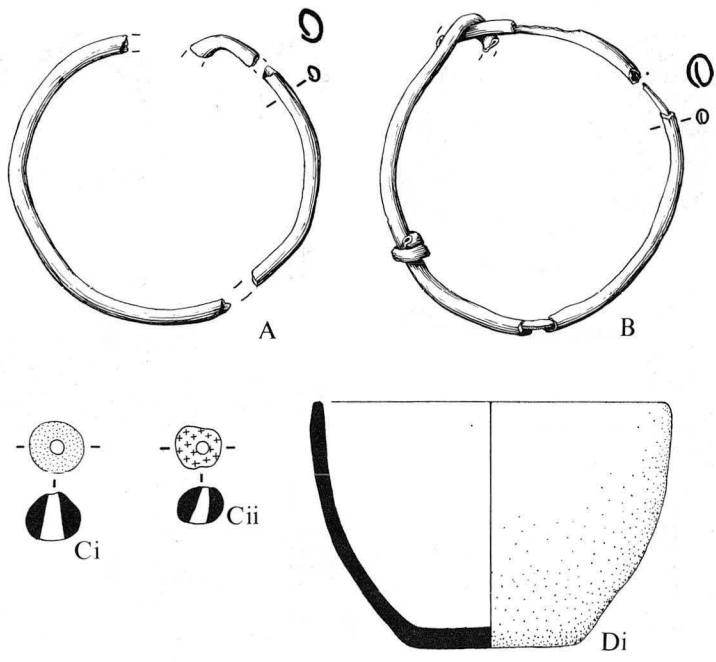


Figure 317 Grave-goods from Graves 66-8. **Grave 66.** Scales: Di; 1:2. F; 1:3. Others; 1:1. **Grave 67.** Scales: A and C; 1:2. B and D; 1:1. **Grave 68.** Scale 1:2

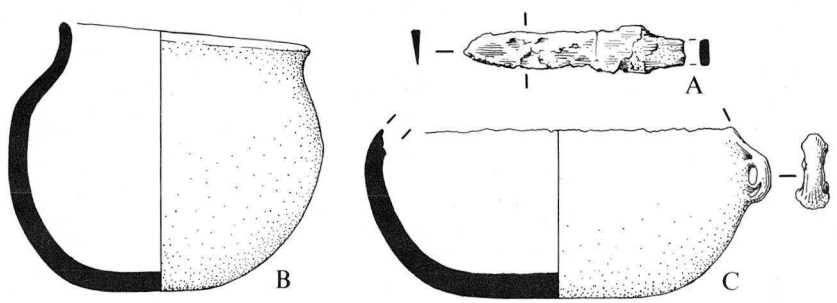
GRAVE 69



GRAVE 70



GRAVE 72



GRAVE 73

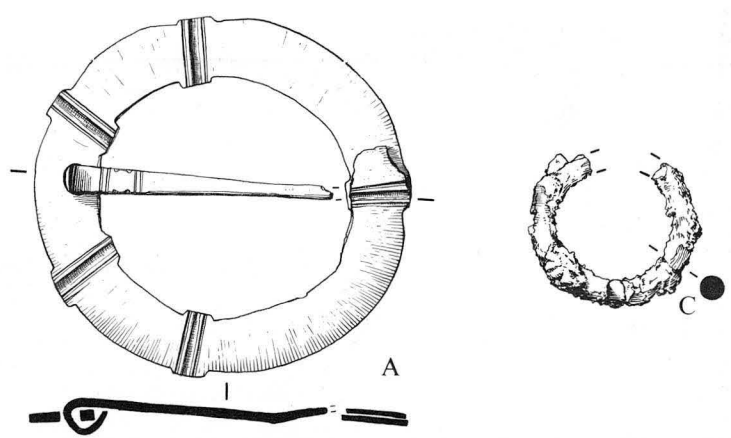


Figure 318 Grave-goods from Graves 69-70 and 72-3. **Grave 69.** Scale 1:2. **Grave 70.** Scales: Di; 1:3. Others; 1:1. **Grave 72.** Scales: A; 1:2. B and C; 1:3. **Grave 73.** Scales: A; 1:1. C; 1:2

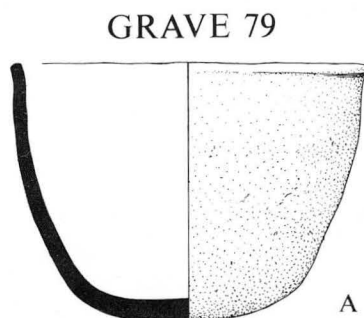
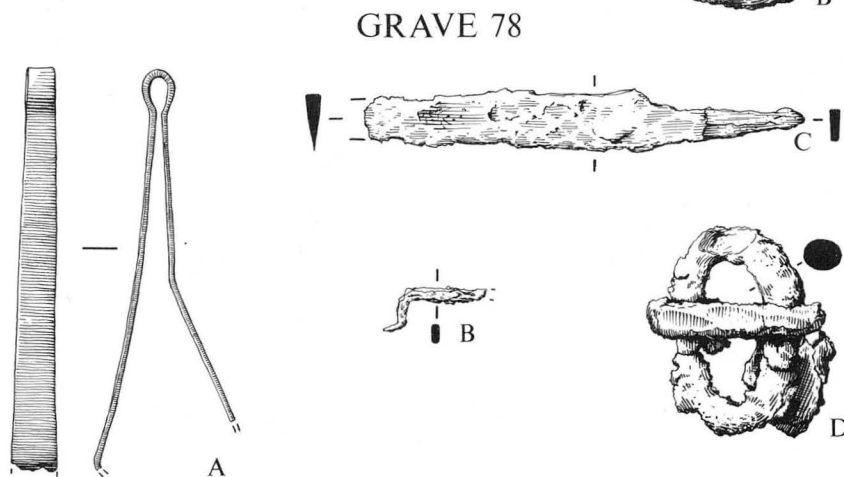
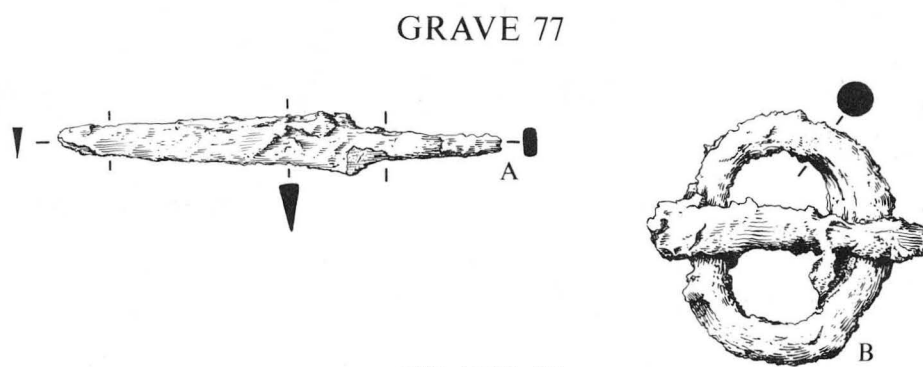
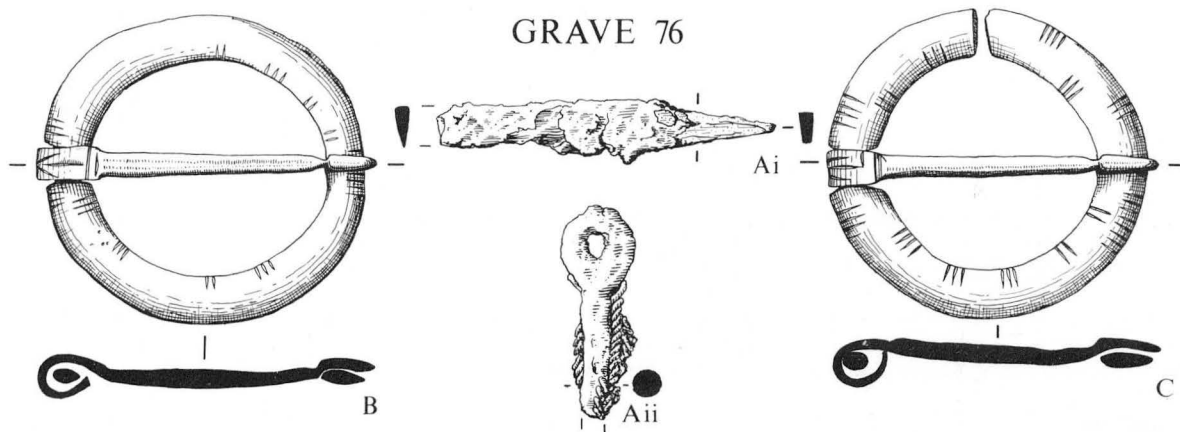


Figure 319 Grave-goods from Graves 76-9. **Grave 76.** Scales: Ai; 1:2. Others; 1:1. **Grave 77.** Scales: A; 1:2. B; 1:1. **Grave 78.** Scales: A and D; 1:1. B and C; 1:2. **Grave 79.** Scale 1:3.

GRAVE 80

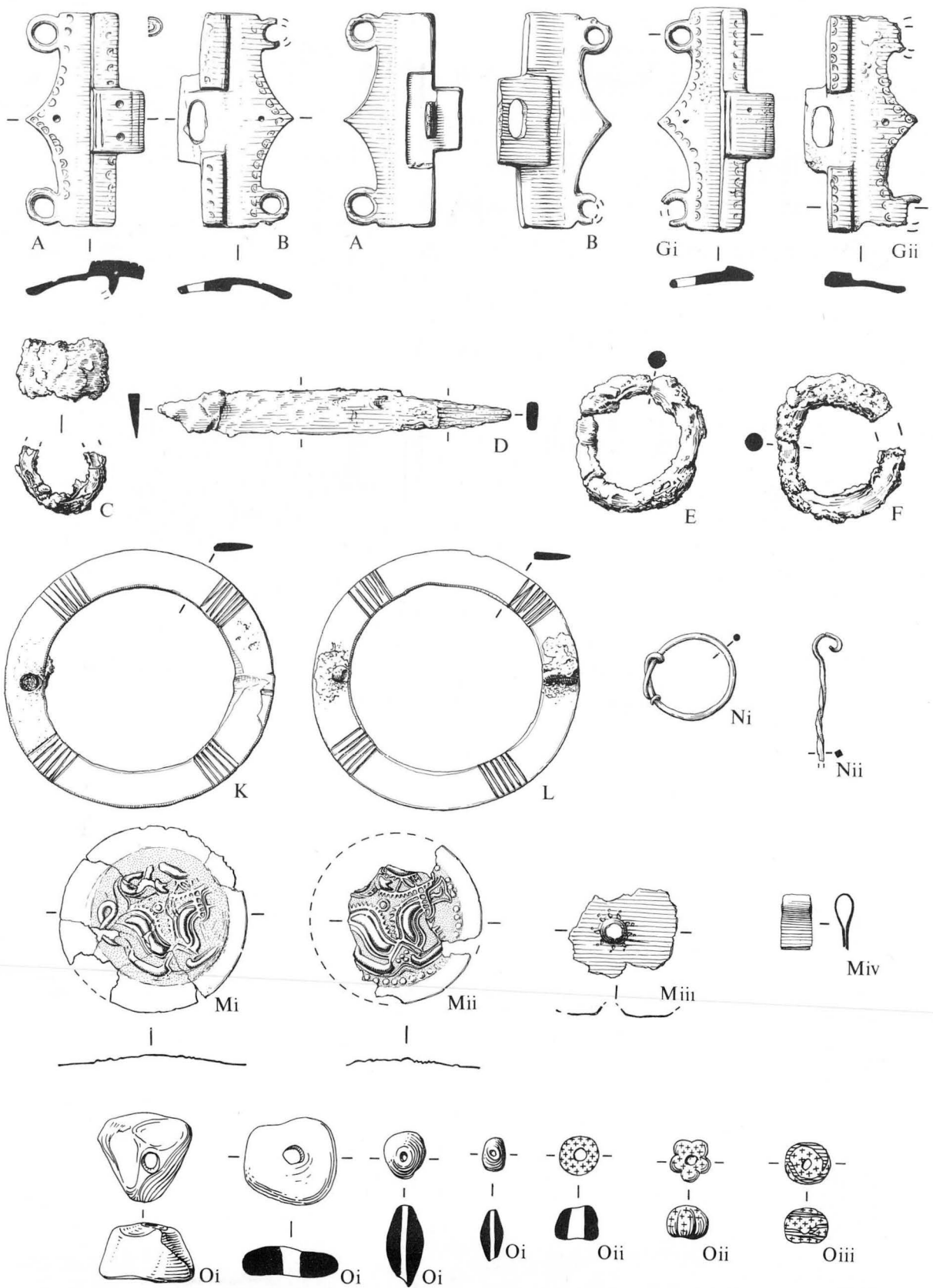
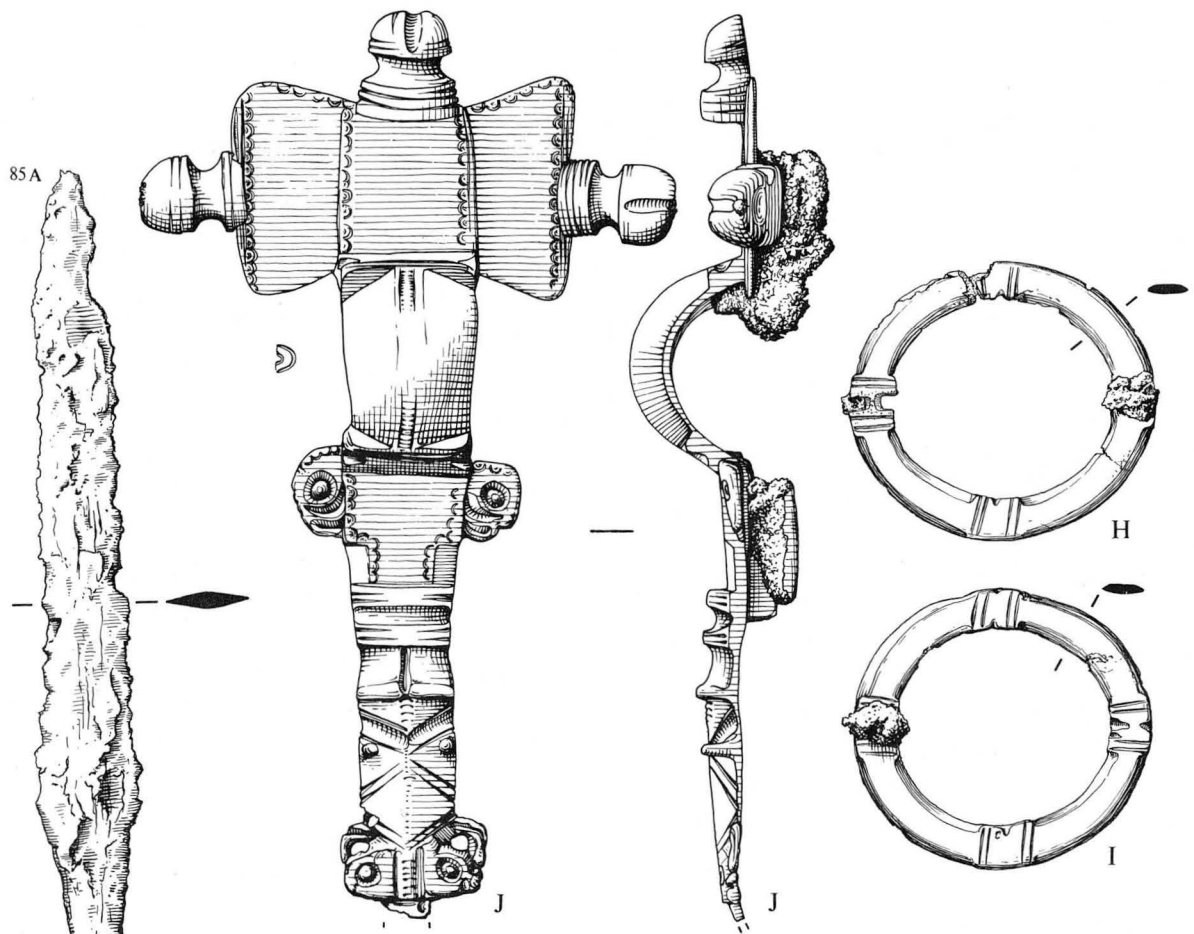


Figure 320 Grave-goods from Grave 80. Scales: C, D, E and F; 1:2. Others; 1:1

GRAVE 80 (Cont.)



GRAVE 85

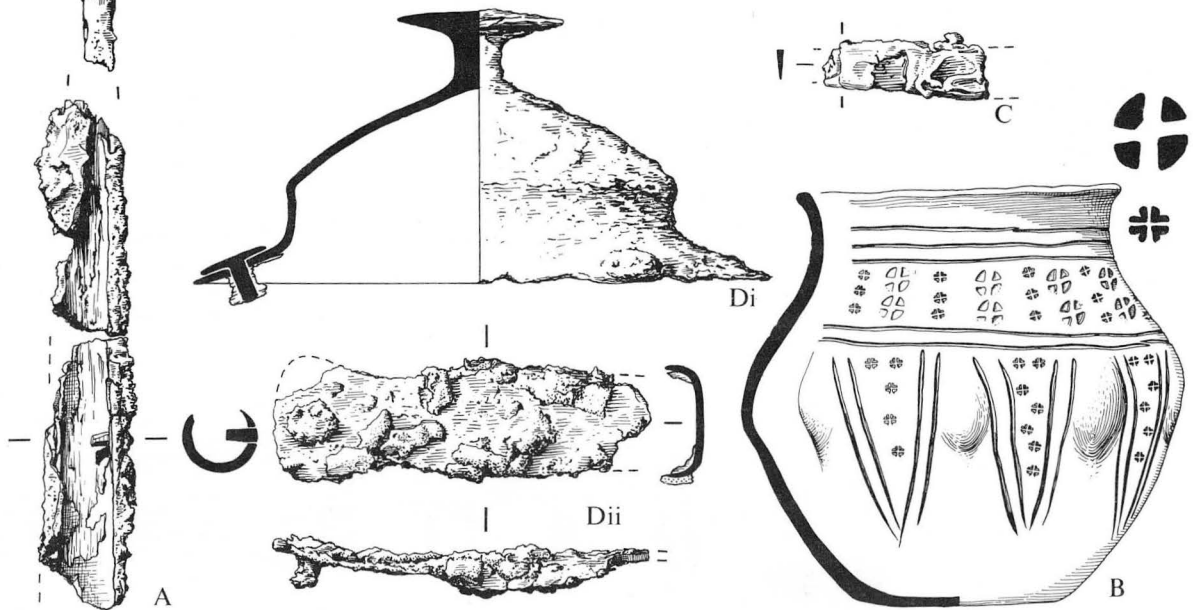


Figure 321 Grave-goods from Graves 80 (cont.) and 85. **Grave 80.** Scale 1:1. **Grave 85.** Scales: B; 1:3. Others; 1:2

GRAVE 86

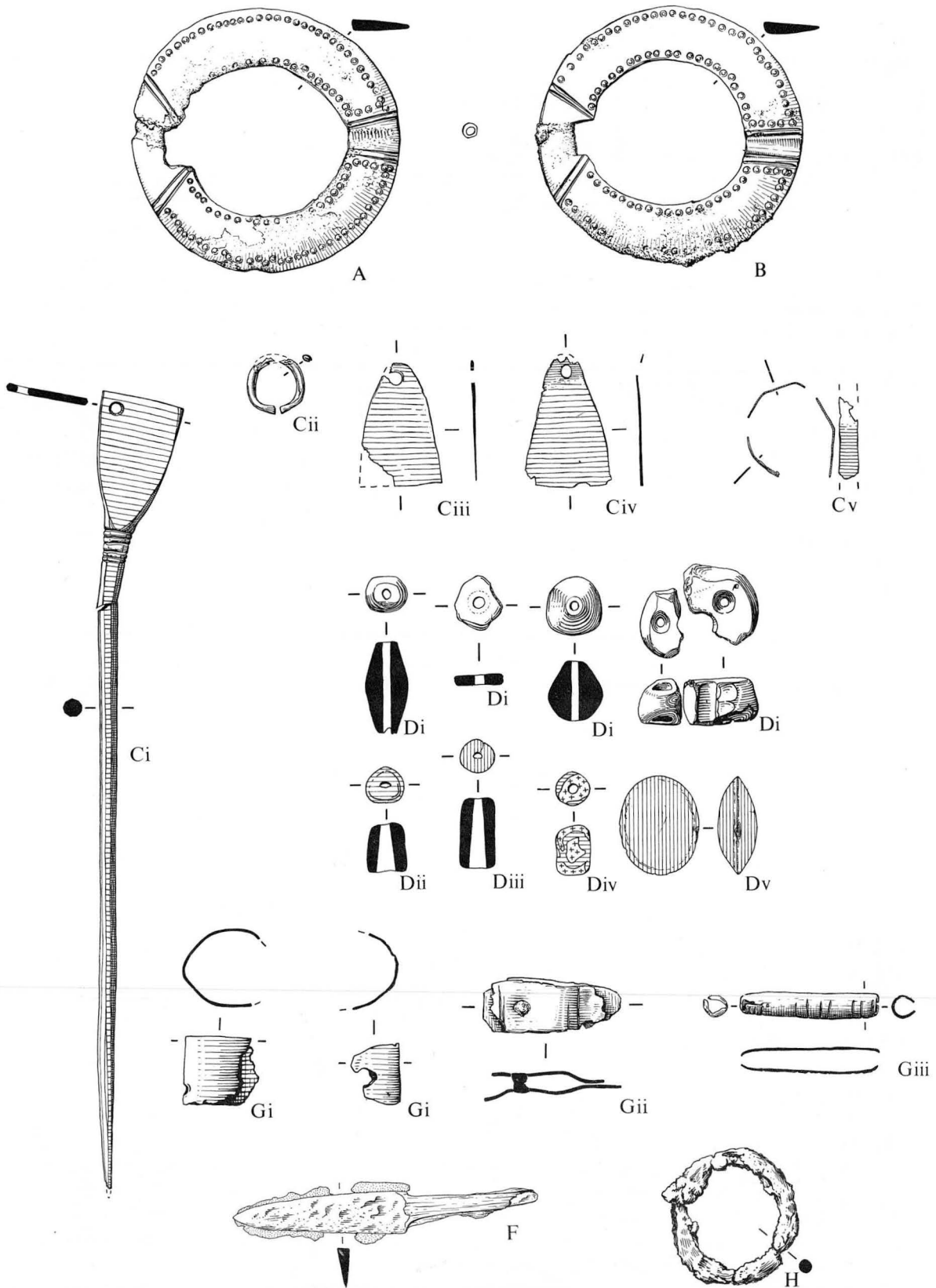
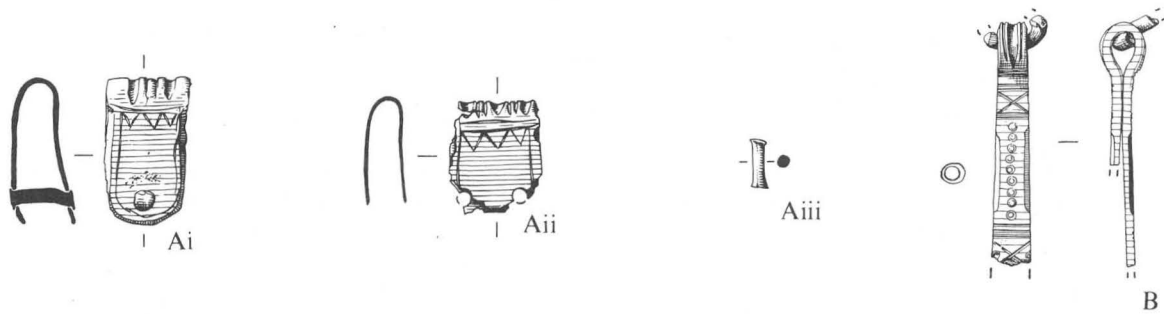


Figure 322 Grave-goods from Grave 86. Scales: F and H; 1:2. Others; 1:1

GRAVE 87



GRAVE 90

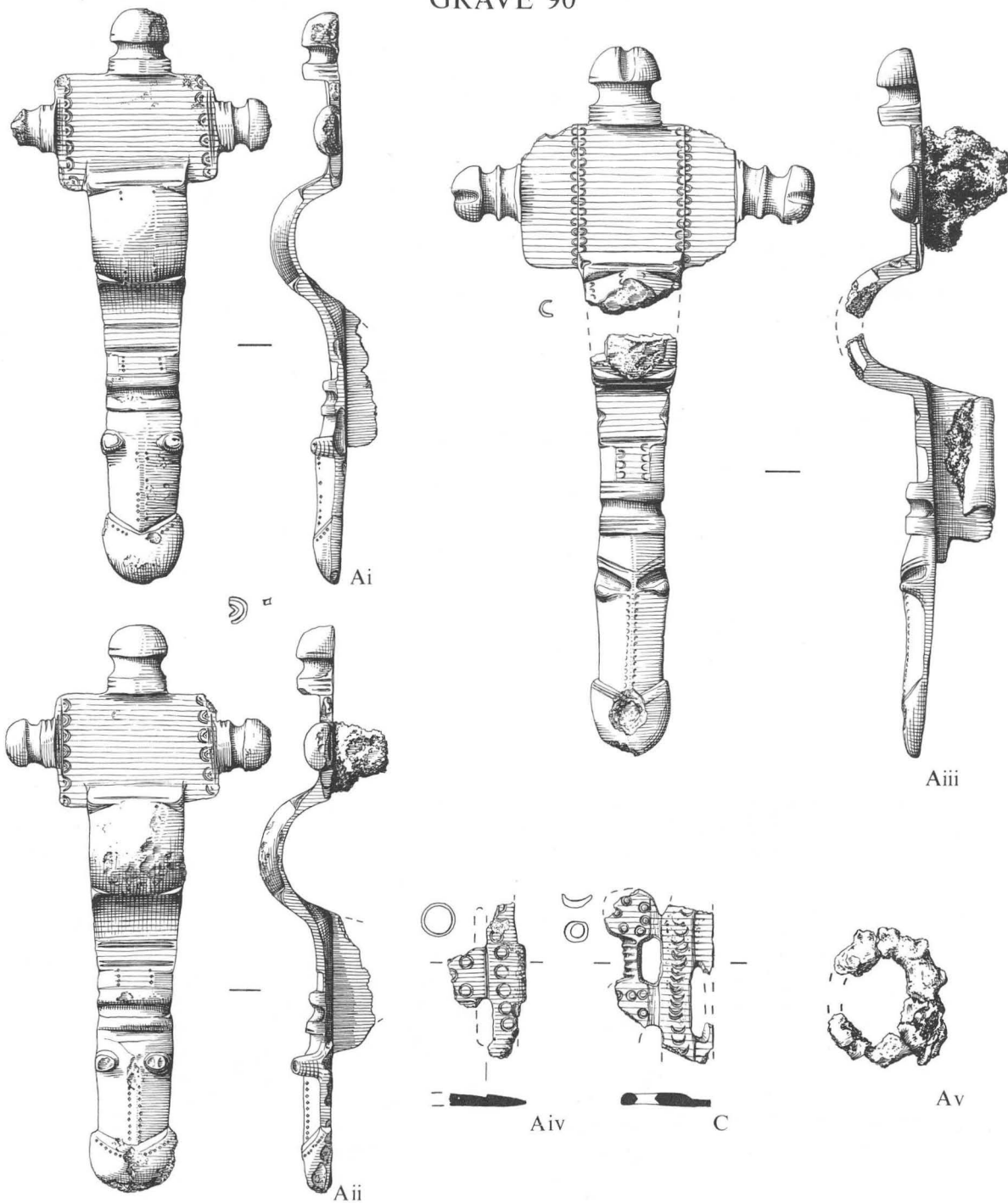


Figure 323 Grave-goods from Graves 87 and 90. **Grave 87.** Scale 1:1. **Grave 90.** Scales: Av; 1:2. Others; 1:1

GRAVE 90(cont.)

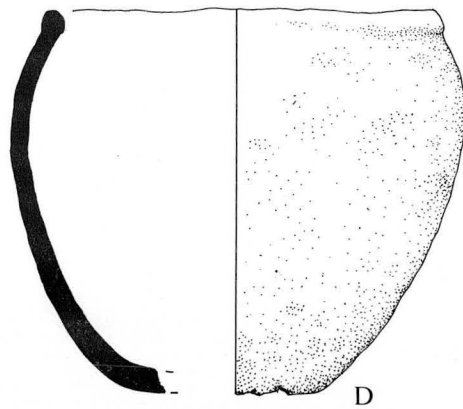
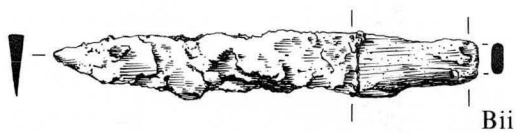
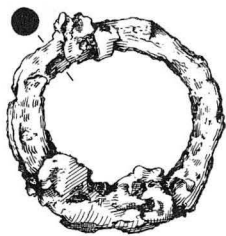
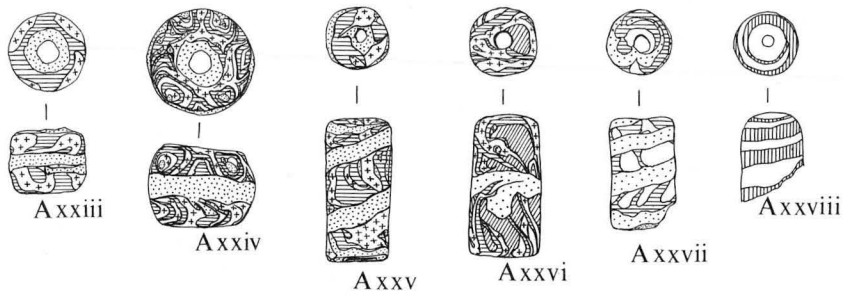
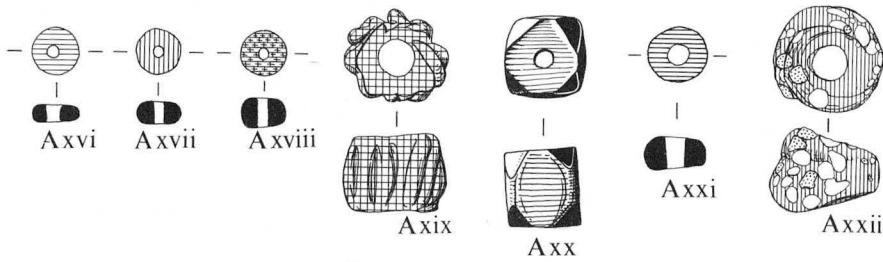
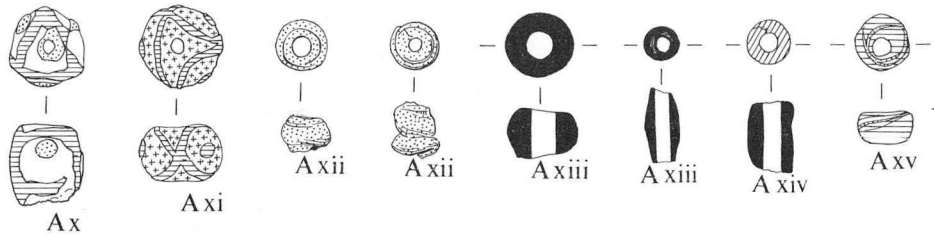
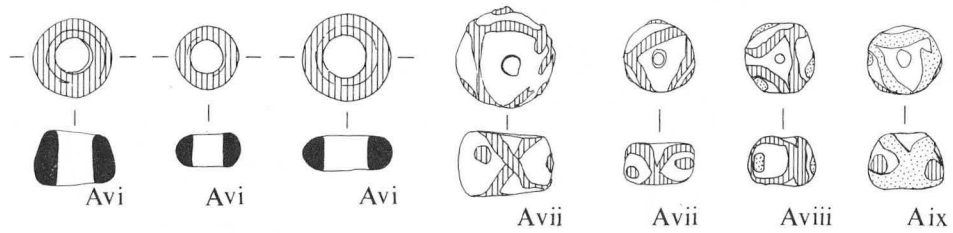


Figure 324 Grave-goods from Grave 90 (cont.). Scales: Avi-xxviii; 1:1. Bi-ii; 1:2. D; 1:3

GRAVE 91

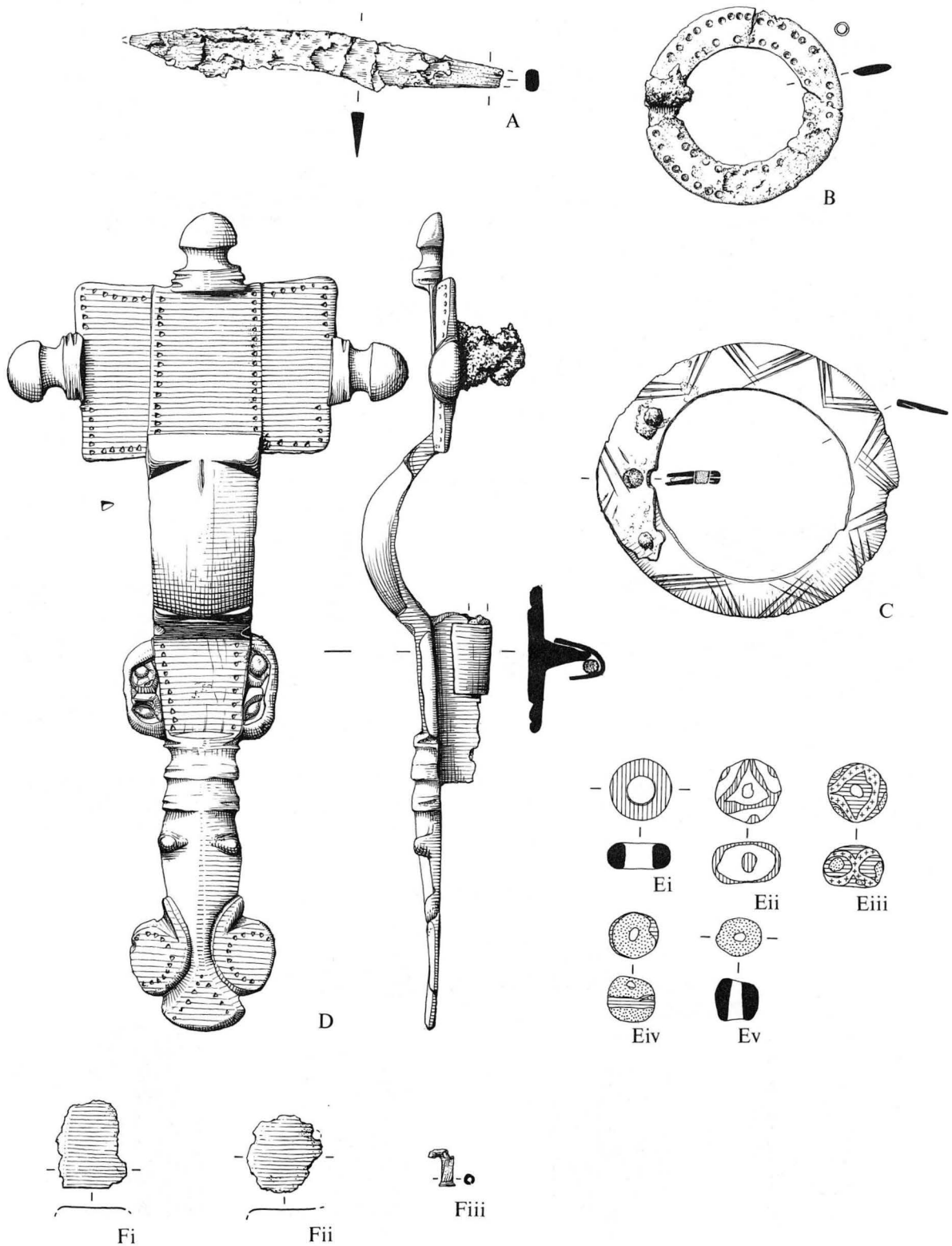
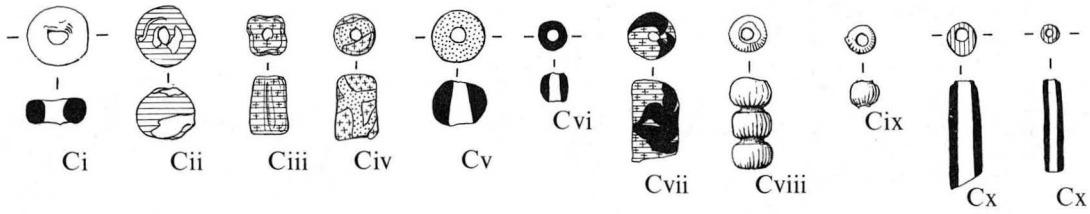
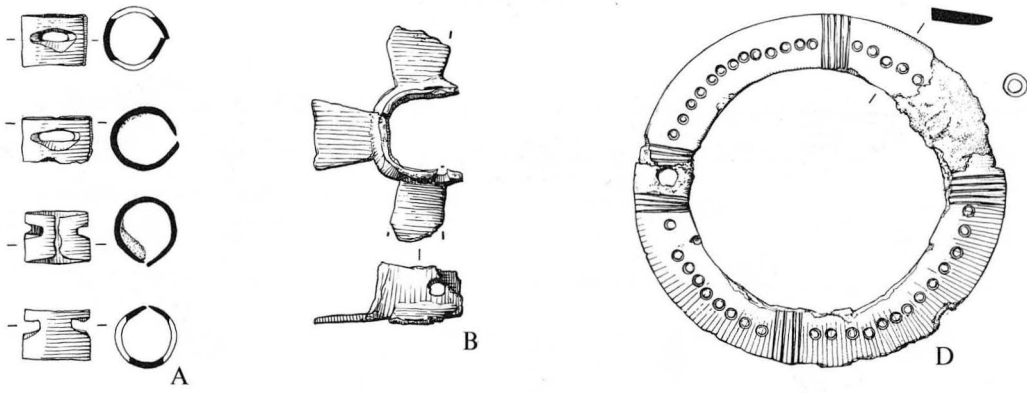
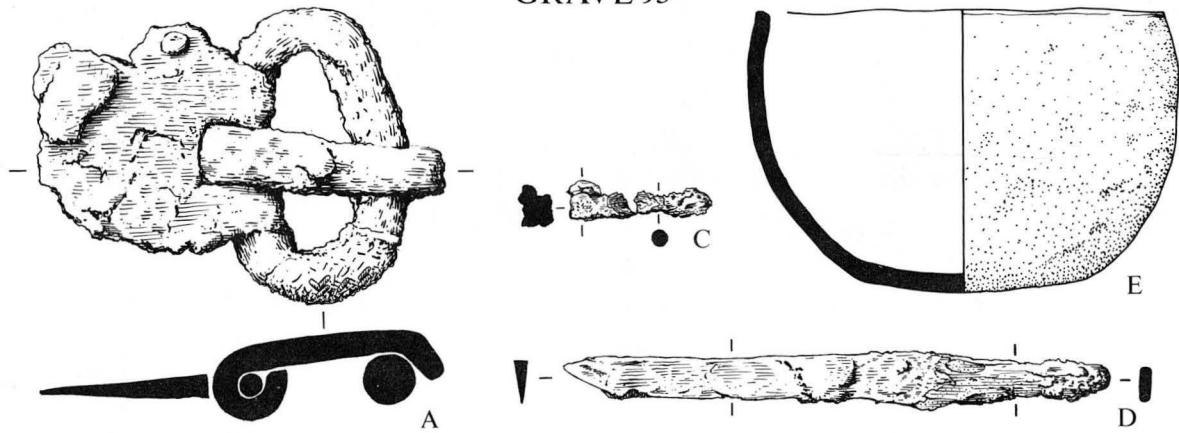


Figure 325 Grave-goods from Grave 91. Scales: A; 1:2. Others; 1:1

GRAVE 92



GRAVE 93



GRAVE 96

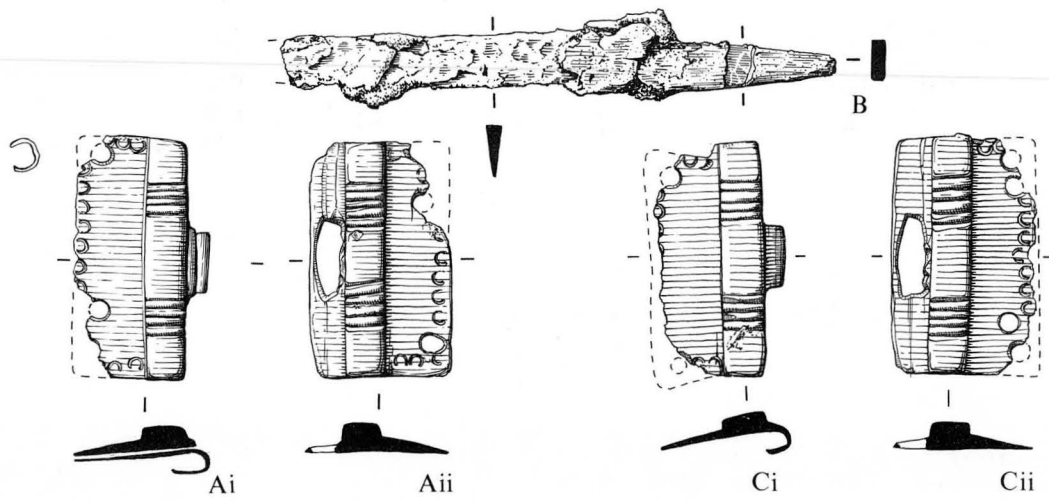


Figure 326 Grave-goods from Grave 92, 93 and 96. **Grave 92.** Scale 1:1. **Grave 93.** Scales: A; 1:1. C and D; 1:2. E; 1:3. **Grave 96.** Scales: Ai-ii and Ci-ii; 1:1. B; 1:2

GRAVE 96 (cont.)

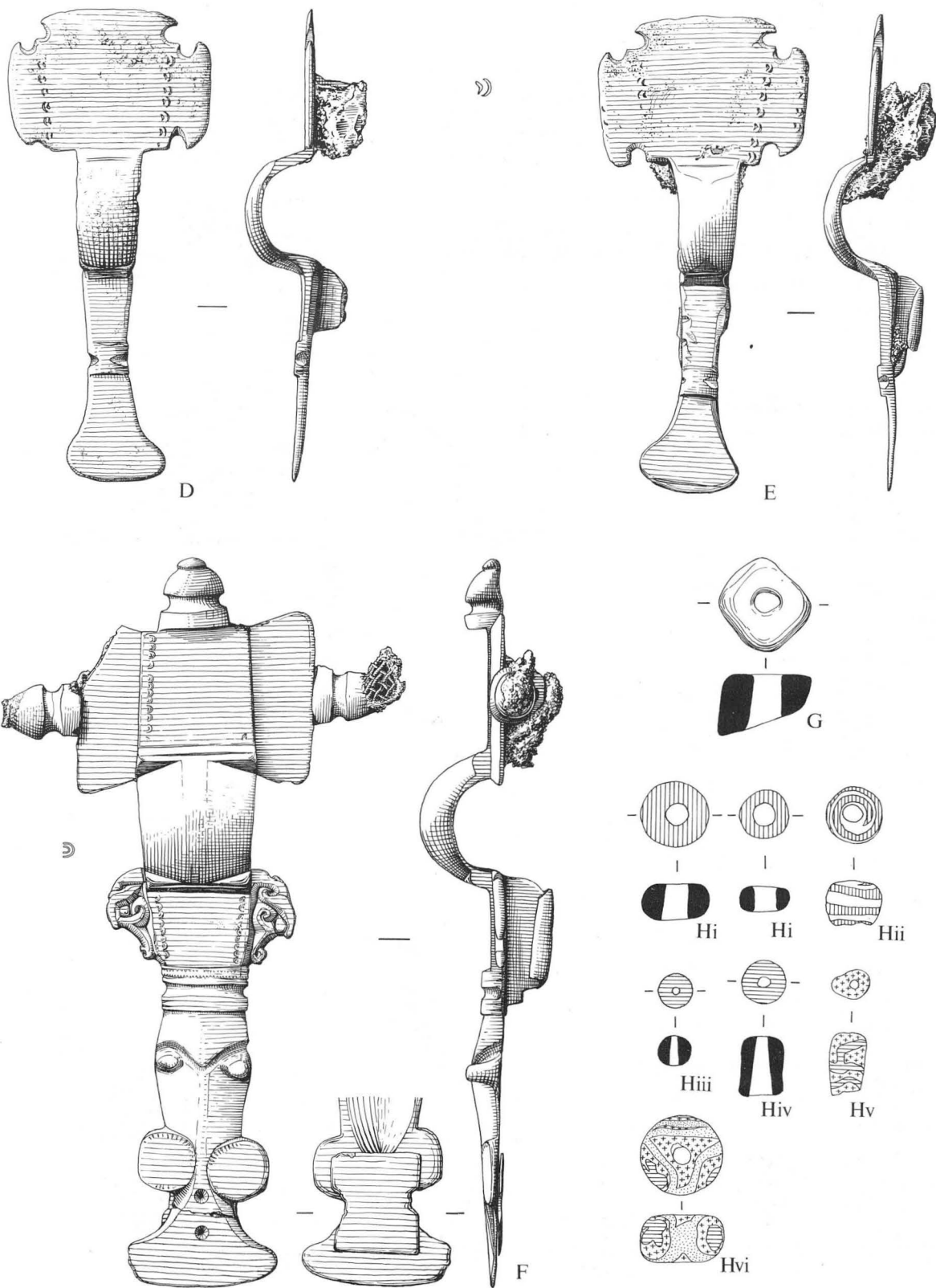


Figure 327 Grave-goods from Grave 96 (cont.). Scale 1:1

GRAVE 97

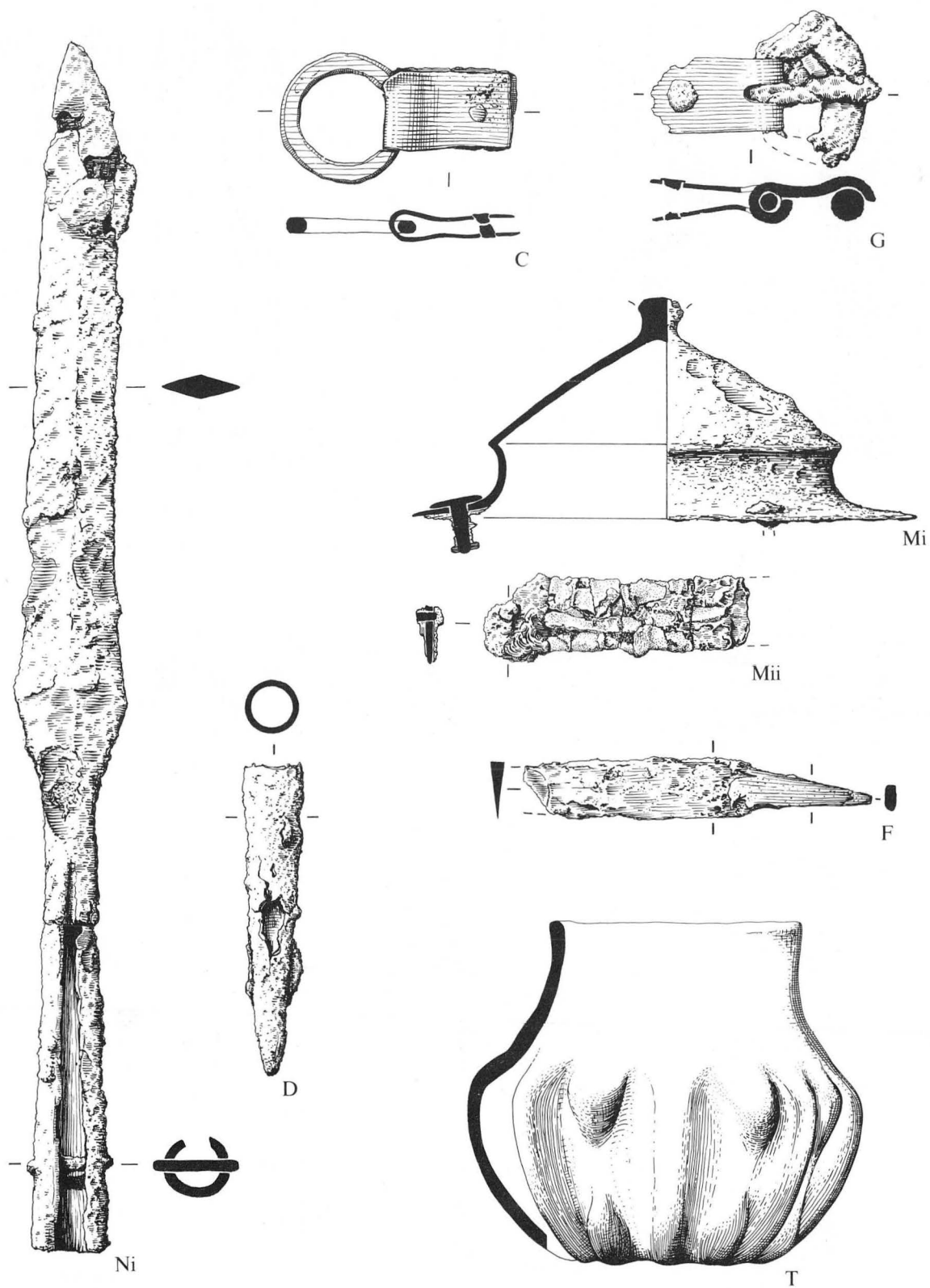


Figure 328 Grave-goods from Grave 97. Scales: C and G; 1:1. T; 1:3. Others; 1:2

GRAVE 97 (cont.)

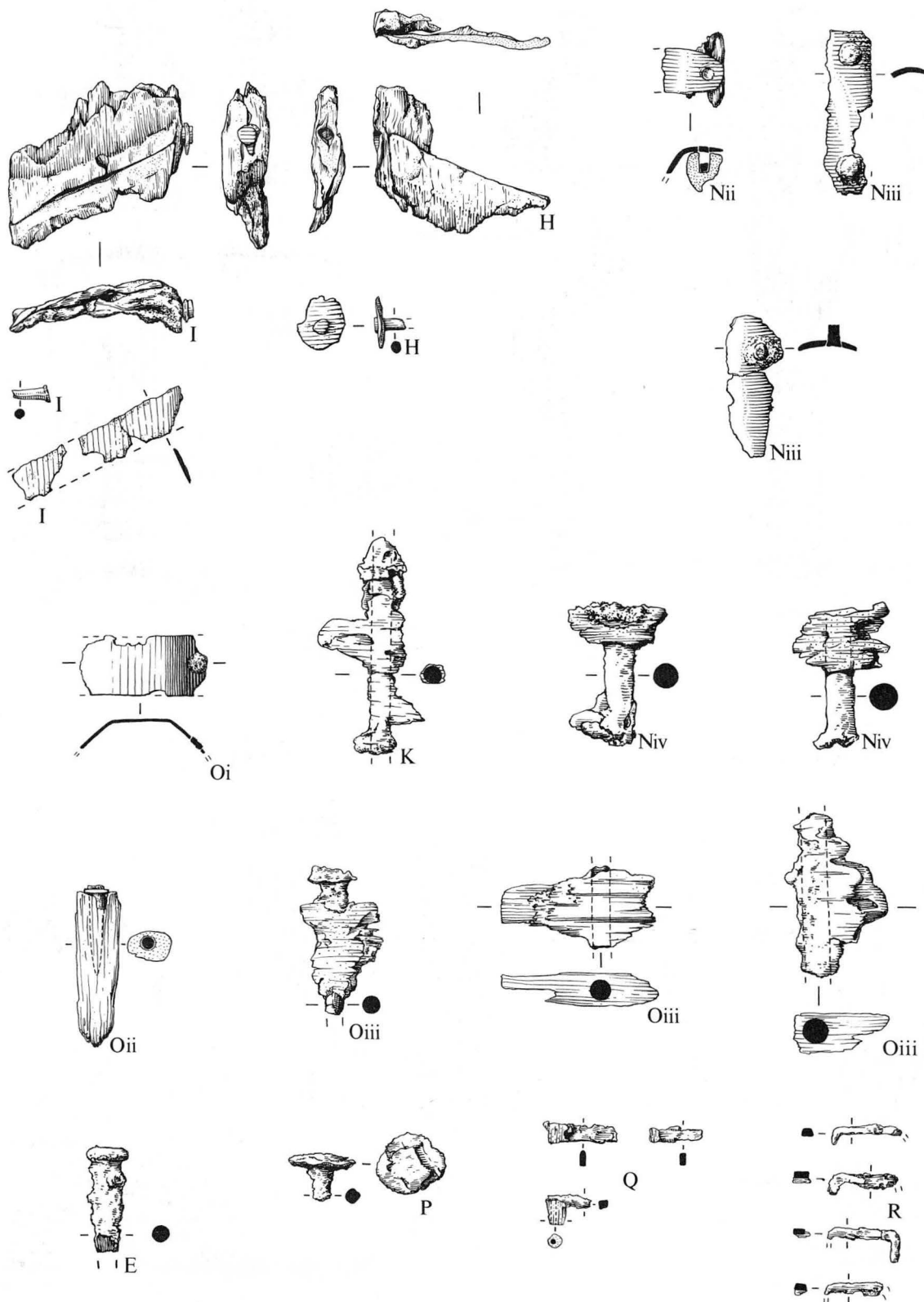
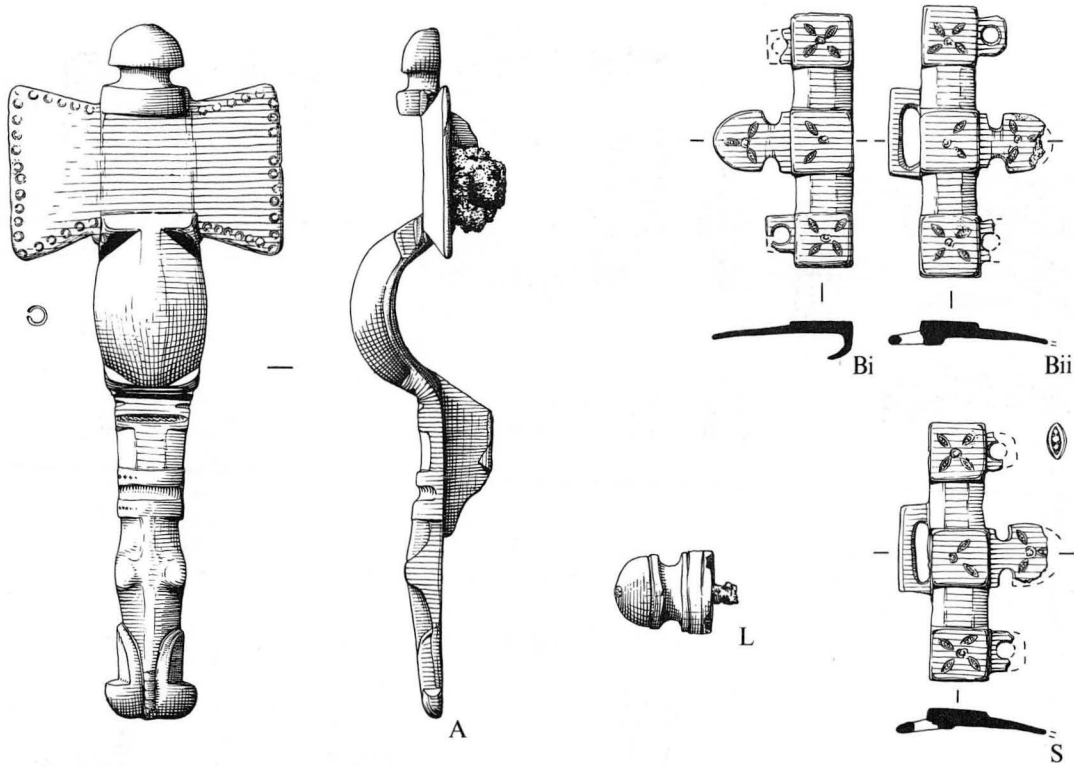
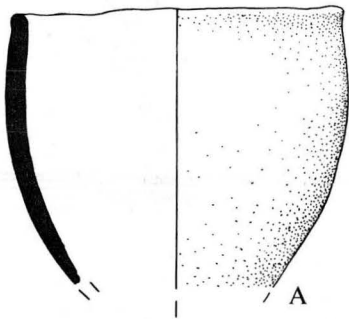


Figure 329 Grave-goods from Grave 97 (cont.). Scales: P, Q and R; 1:2. Others; 1:1

GRAVE 97(cont.)



GRAVE 98



GRAVE 99

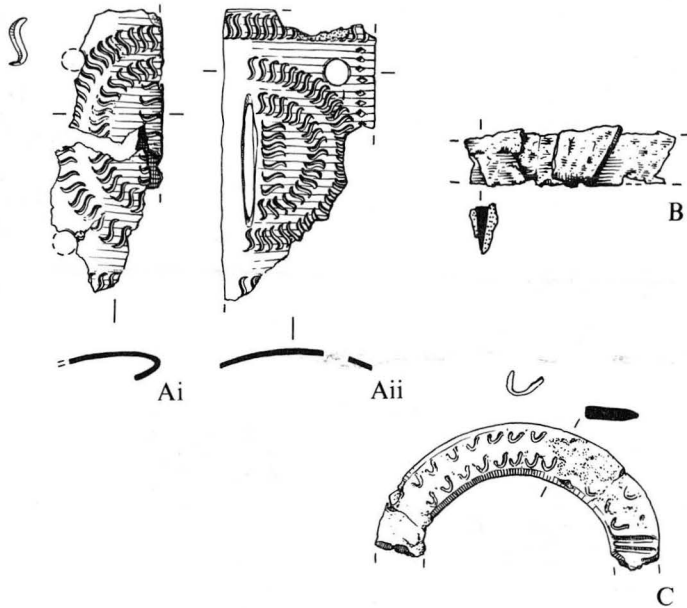


Figure 330 Grave-goods from Grave 97 (cont.), 98 and 99. **Grave 97.** Scale 1:1. **Grave 98.** Scale 1:3. **Grave 99.** Scales: Ai-ii and C; 1:1. B; 1:2

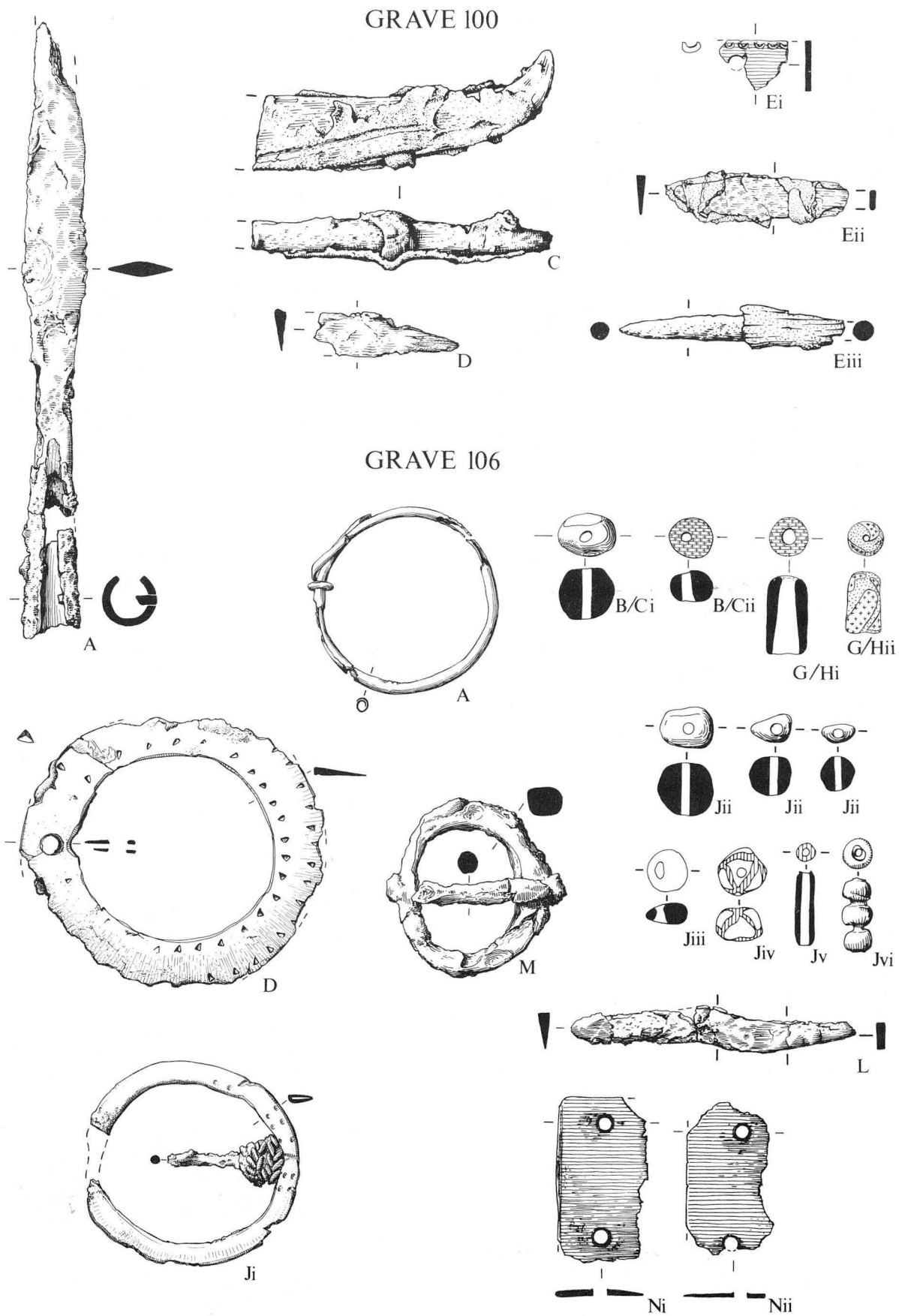


Figure 331 Grave-goods from Graves 100 and 106. **Grave 100.** Scales: A, D and Eii; 1:2. C, Ei and Eiii; 1:1. **Grave 106.** Scales: L; 1:2. Others; 1:1

GRAVE 108

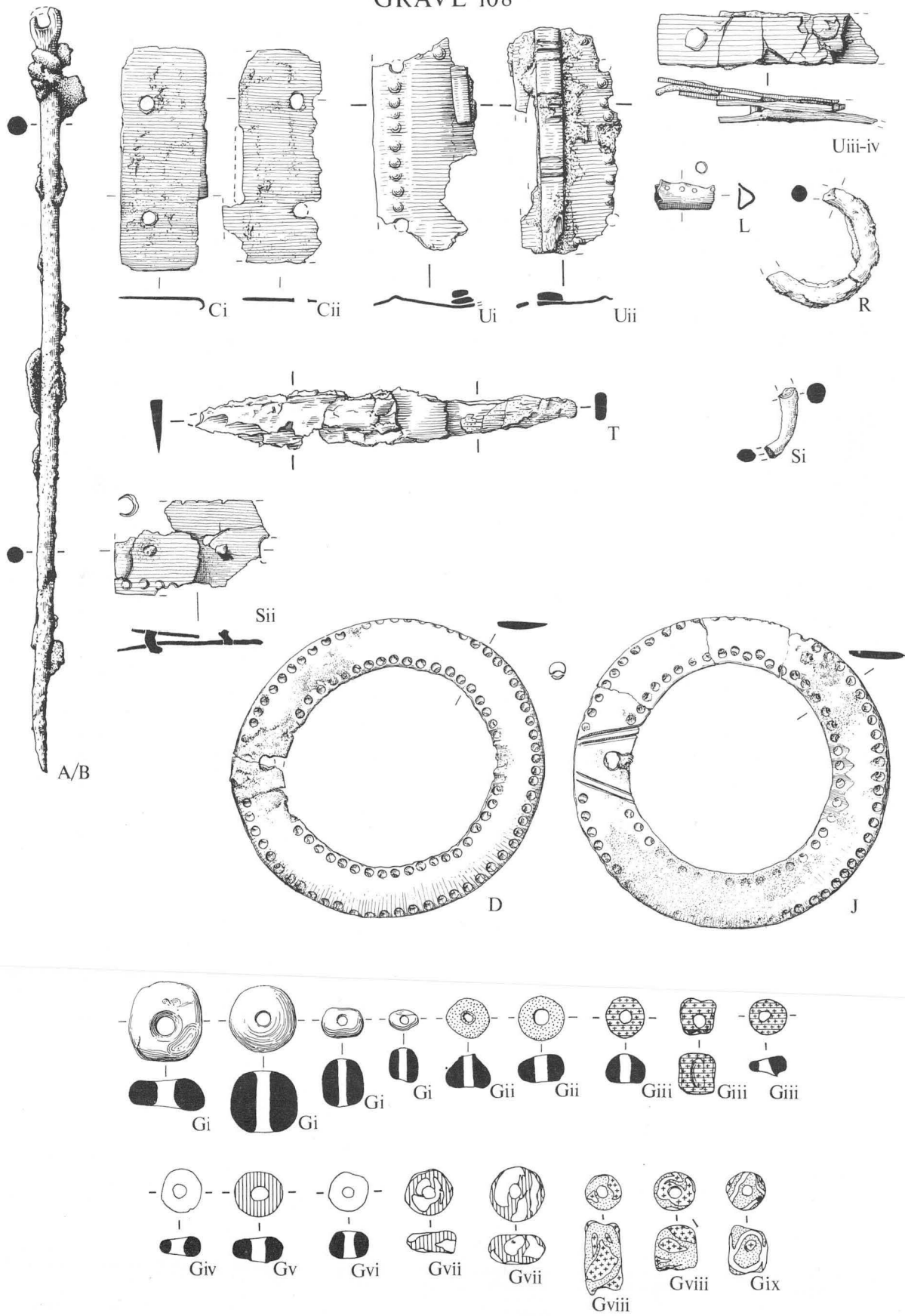


Figure 332 Grave-goods from Grave 108. Scales: R, Si and T; 1:2. Others; 1:1

GRAVE 108 (cont)

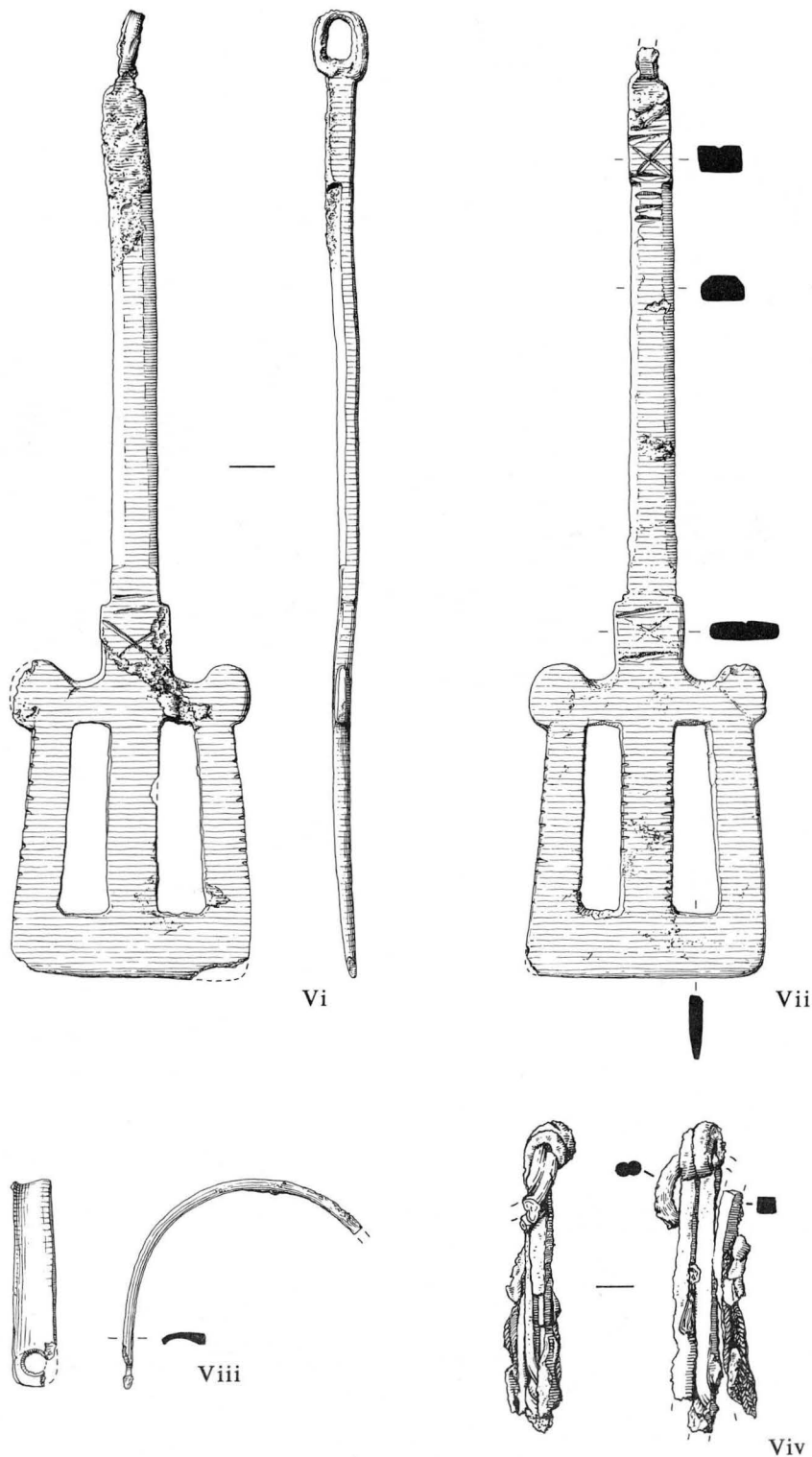


Figure 333 Grave-goods from Grave 108 (cont.). Scales: Viv; 1:2. Others; 1:1

GRAVE 108 (cont)

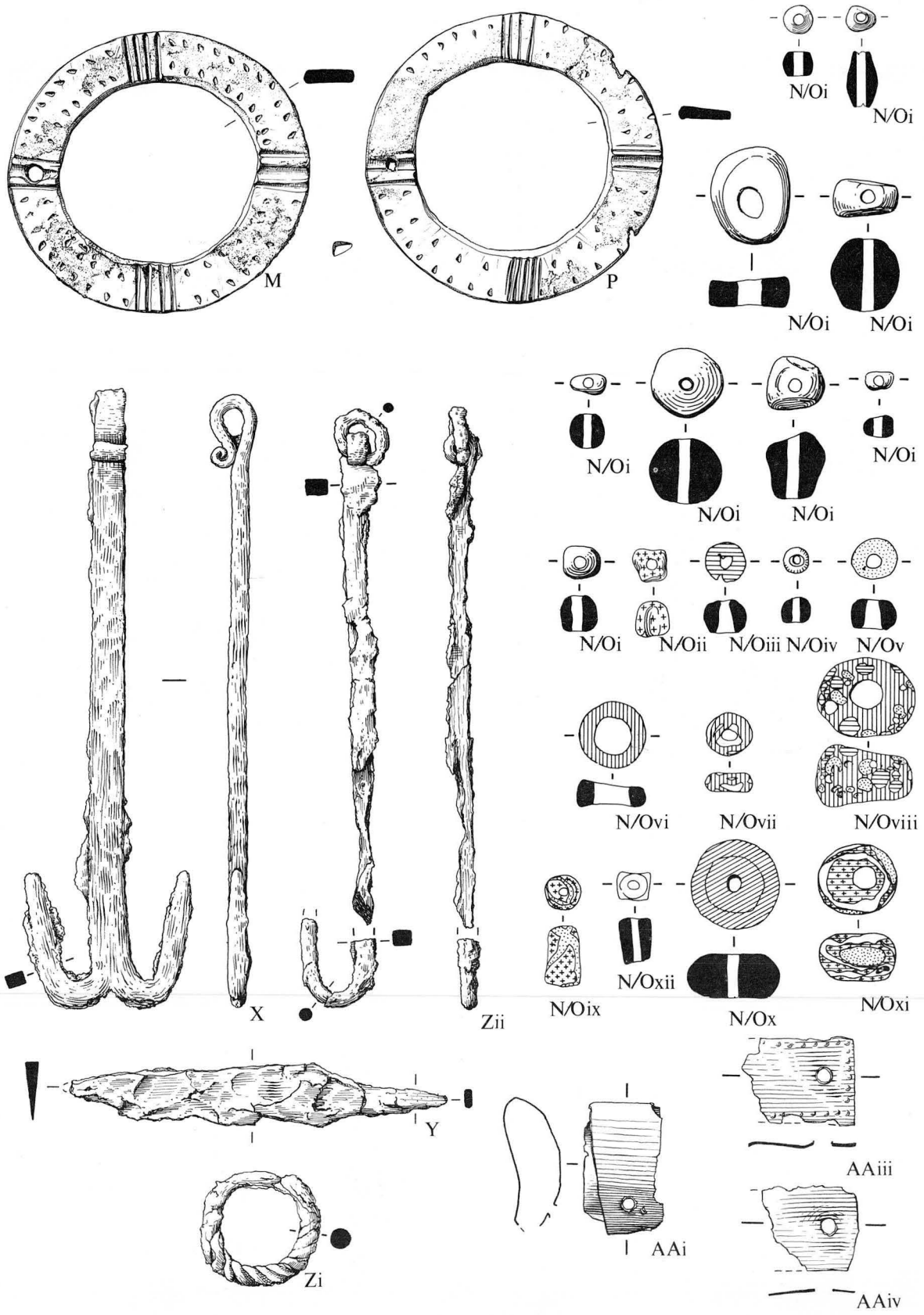
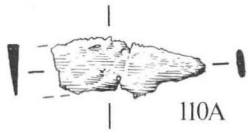
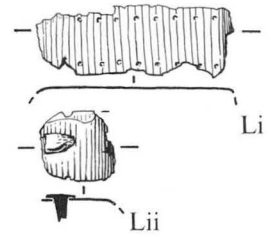
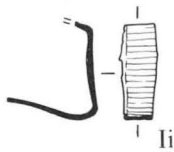
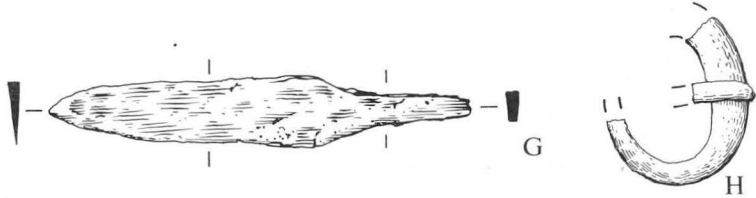
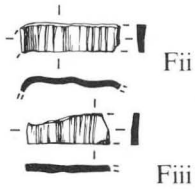
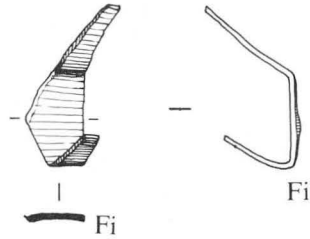
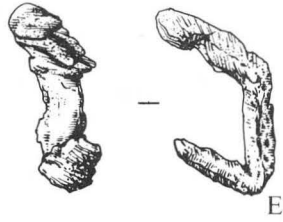
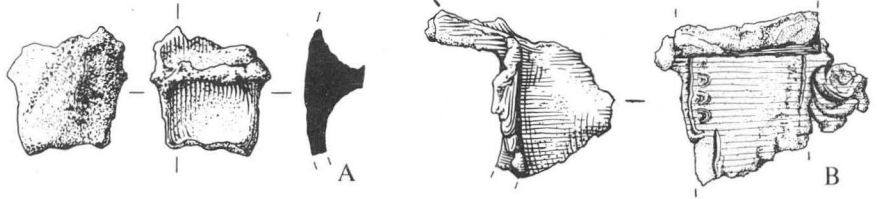


Figure 334 Grave-goods from Grave 108 (cont.). Scales: X, Y and Zi- ii; 1:2. Others; 1:1

GRAVE 110



GRAVE 112



GRAVE 114

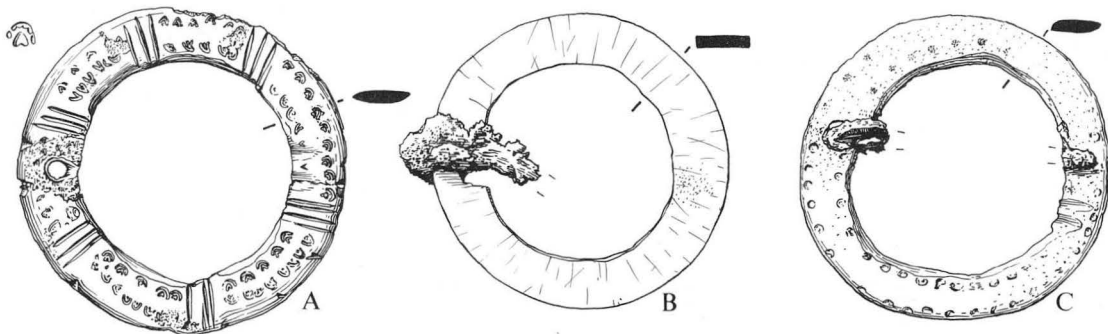
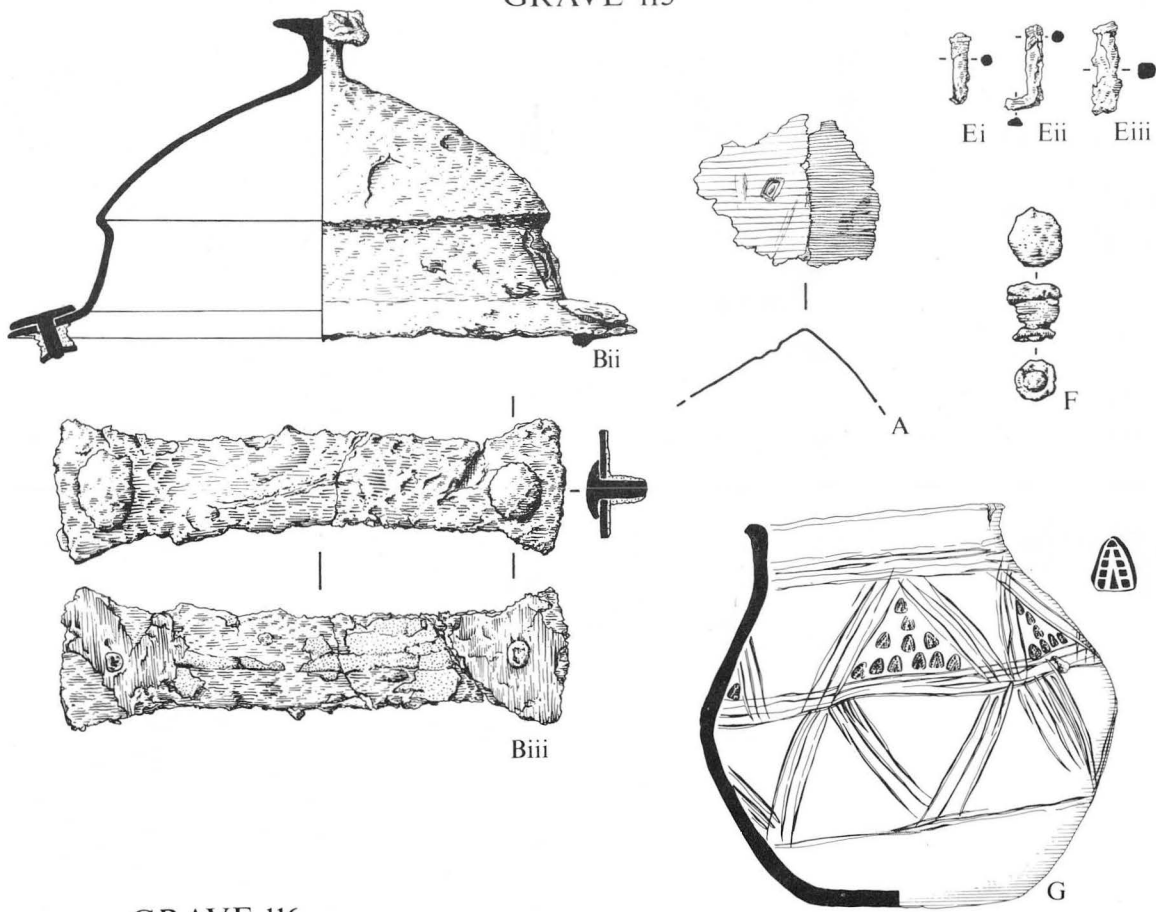


Figure 335 Grave-goods from Grave 110, 112 and 114. **Grave 110.** Scale 1:2. **Grave 112.** Scales: G; 1:2. Others; 1:1. **Grave 114.** Scale 1:1

GRAVE 115



GRAVE 116

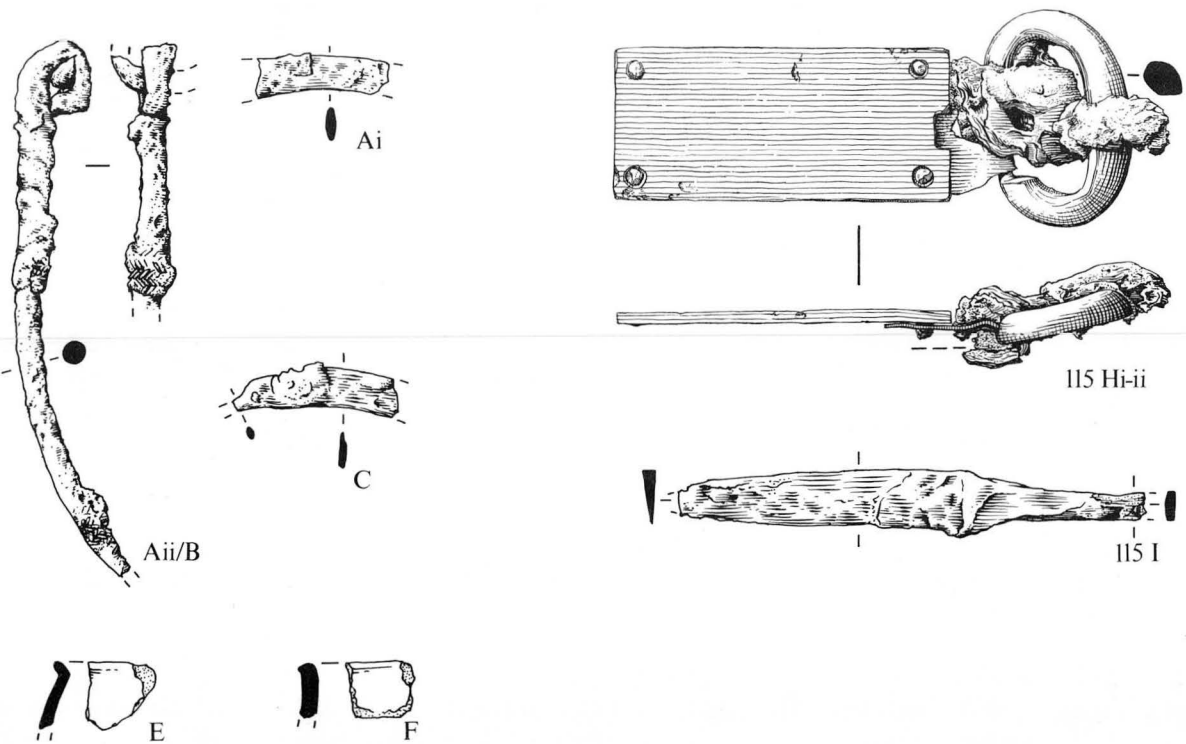


Figure 336 Grave-goods from Graves 115 and 116. **Grave 115.** Scales: A, Hi-ii; 1:1. G; 1:3. Others; 1:2. **Grave 116.** Scales: E and F; 1:3. Others; 1:2

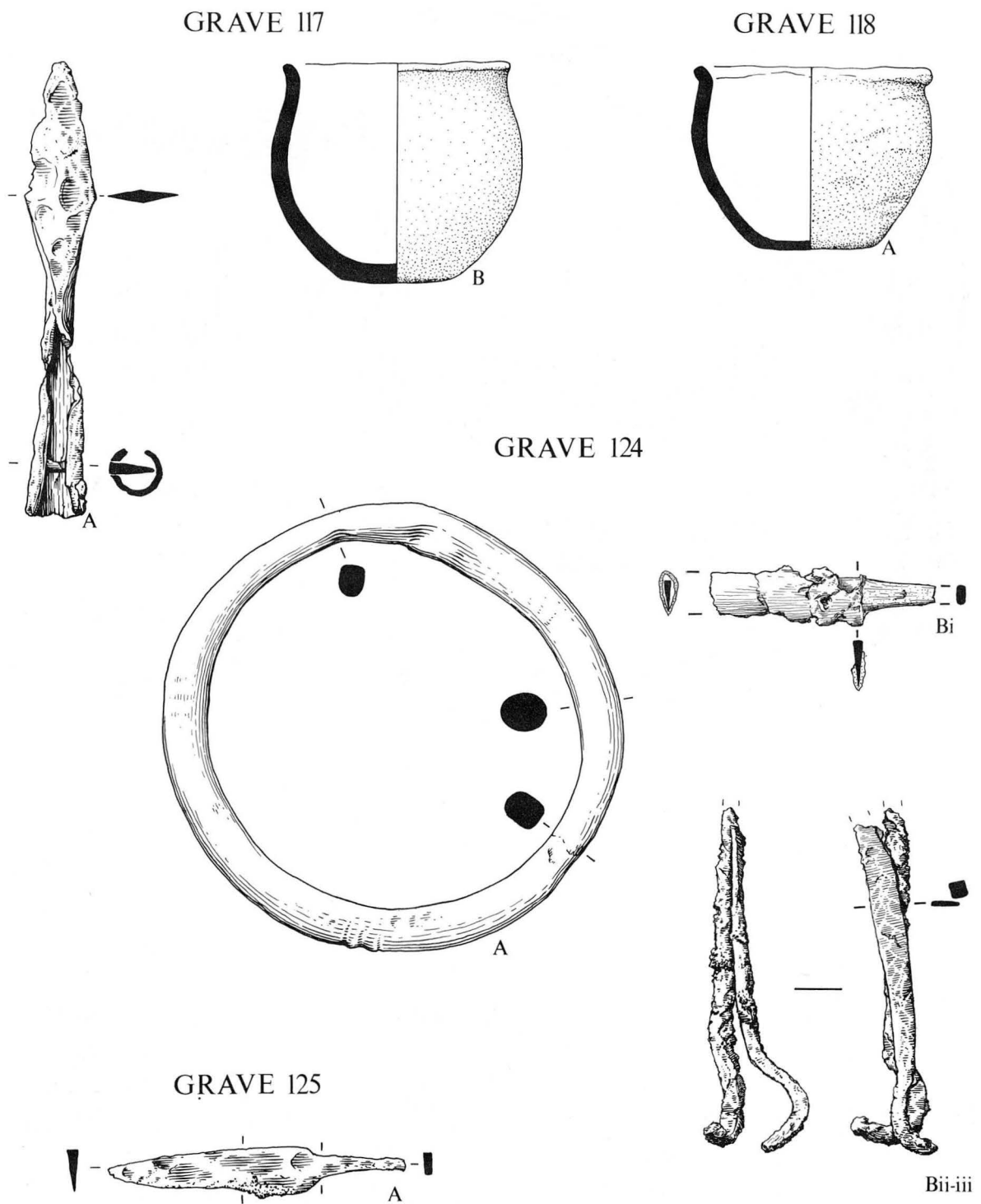
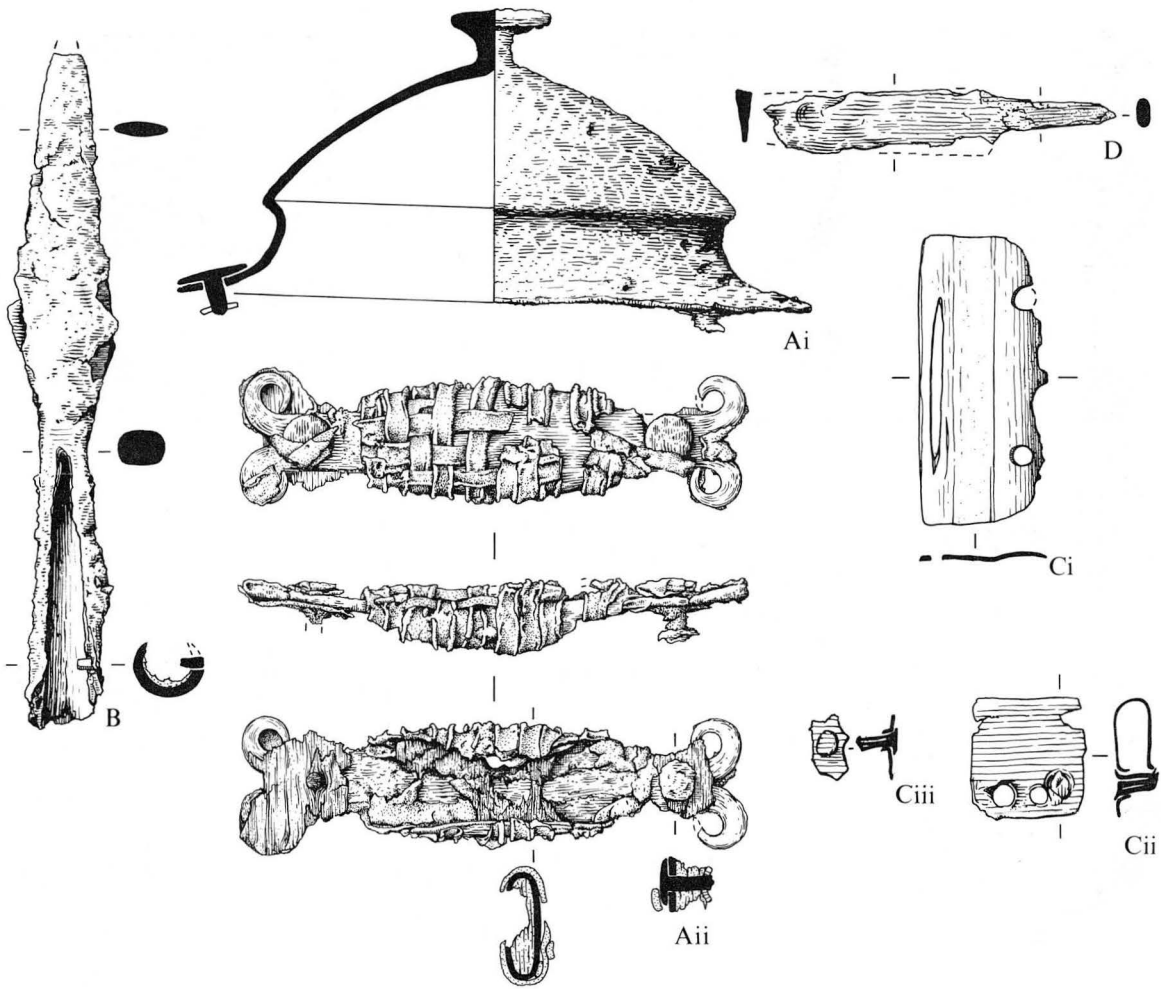


Figure 337 Grave-goods from Graves 117, 118, 124 and 125. **Grave 117.** Scales: A; 1:2. B; 1:3. **Grave 118.** Scale 1:3. **Grave 124.** Scales: A; 1:1. Bi-iii; 1:1. **Grave 125.** Scale 1:2

GRAVE 126



GRAVE 127

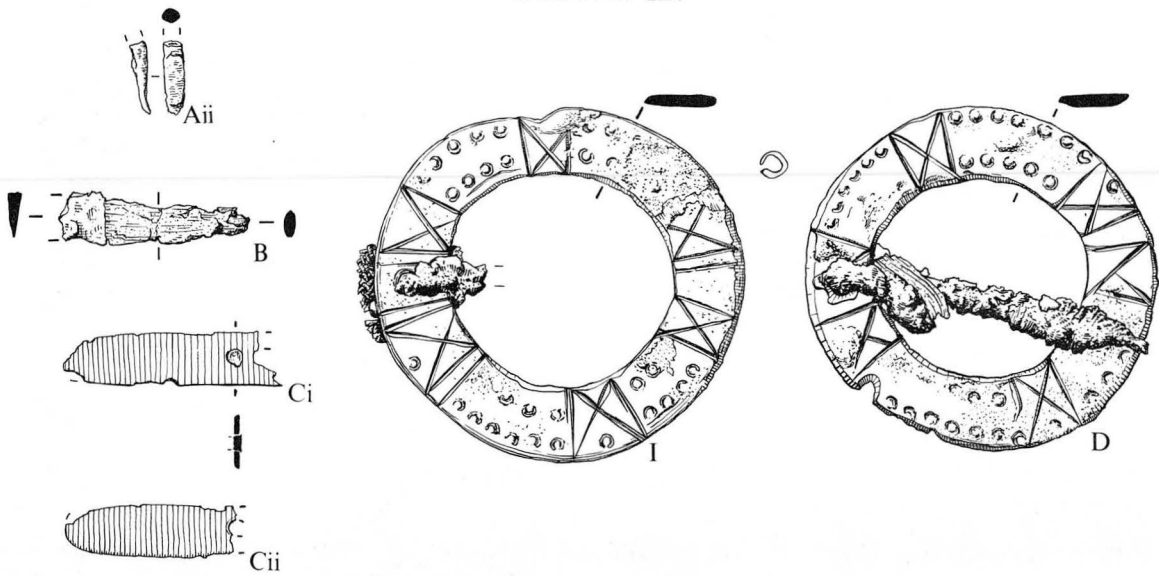


Figure 338 Grave-goods from Graves 126 and 127. **Grave 126.** Scales: Ci-iii; 1:1. Others; 1:2. **Grave 127.** Scales: Aii and B; 1:2. Others; 1:1

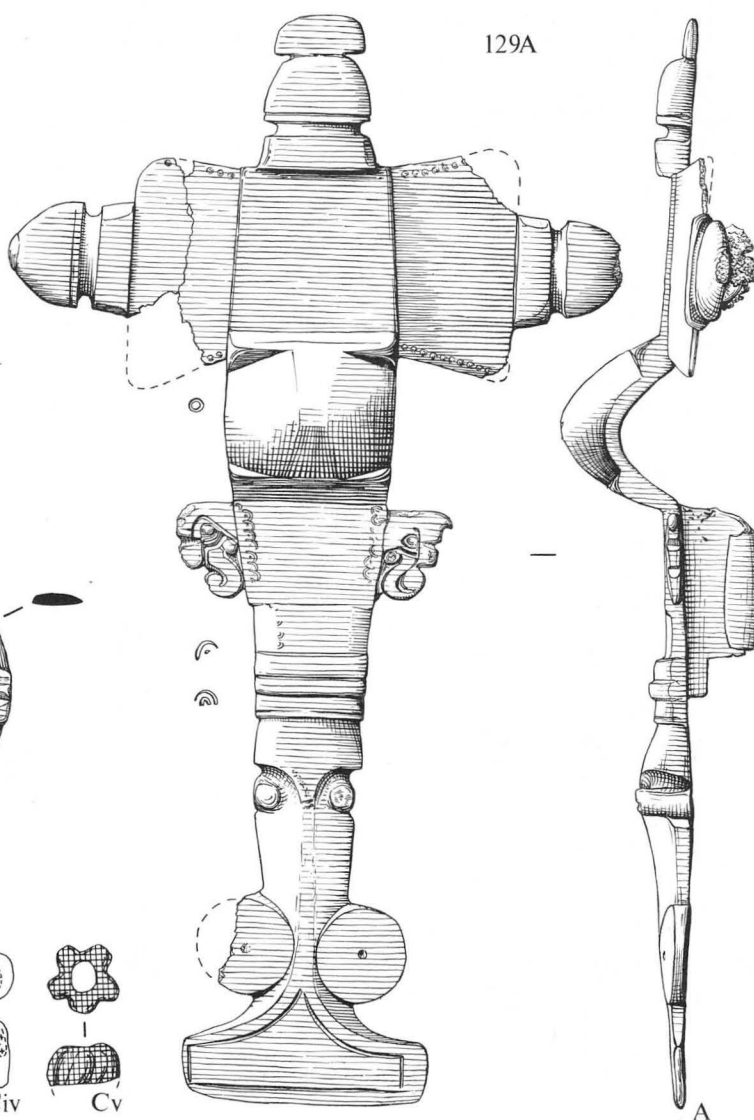
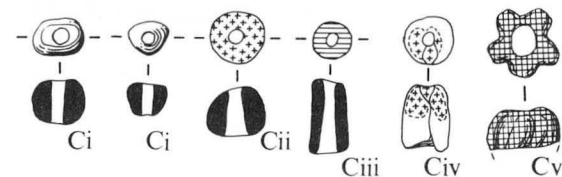
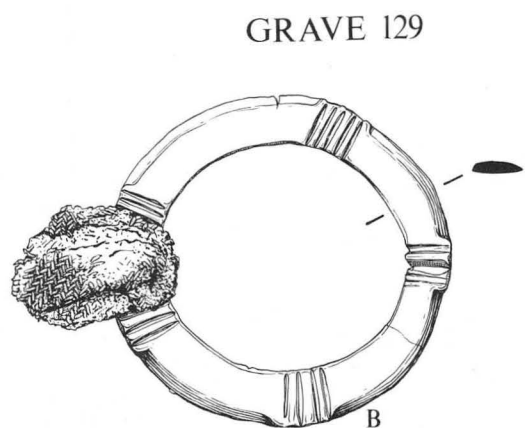
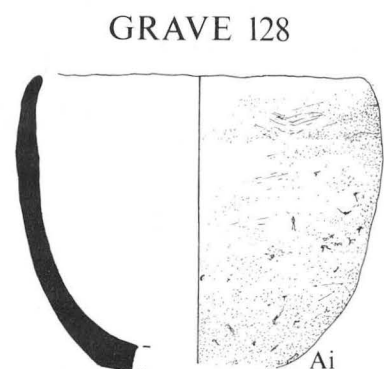
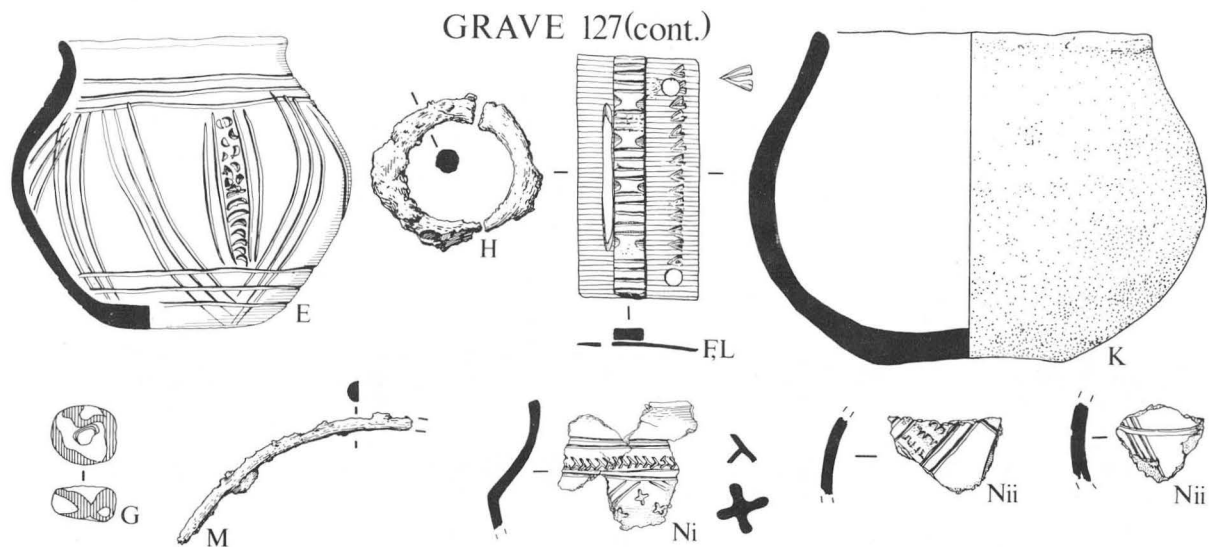


Figure 339 Grave-goods from Grave 127 (*cont.*), 128 and 129. **Grave 127.** Scales: E, K, Ni-ii; 1:3. F, L and G; 1:1. **Grave 128.** Scale 1:3. **Grave 129.** Scale 1:1

GRAVE 129 (cont.)

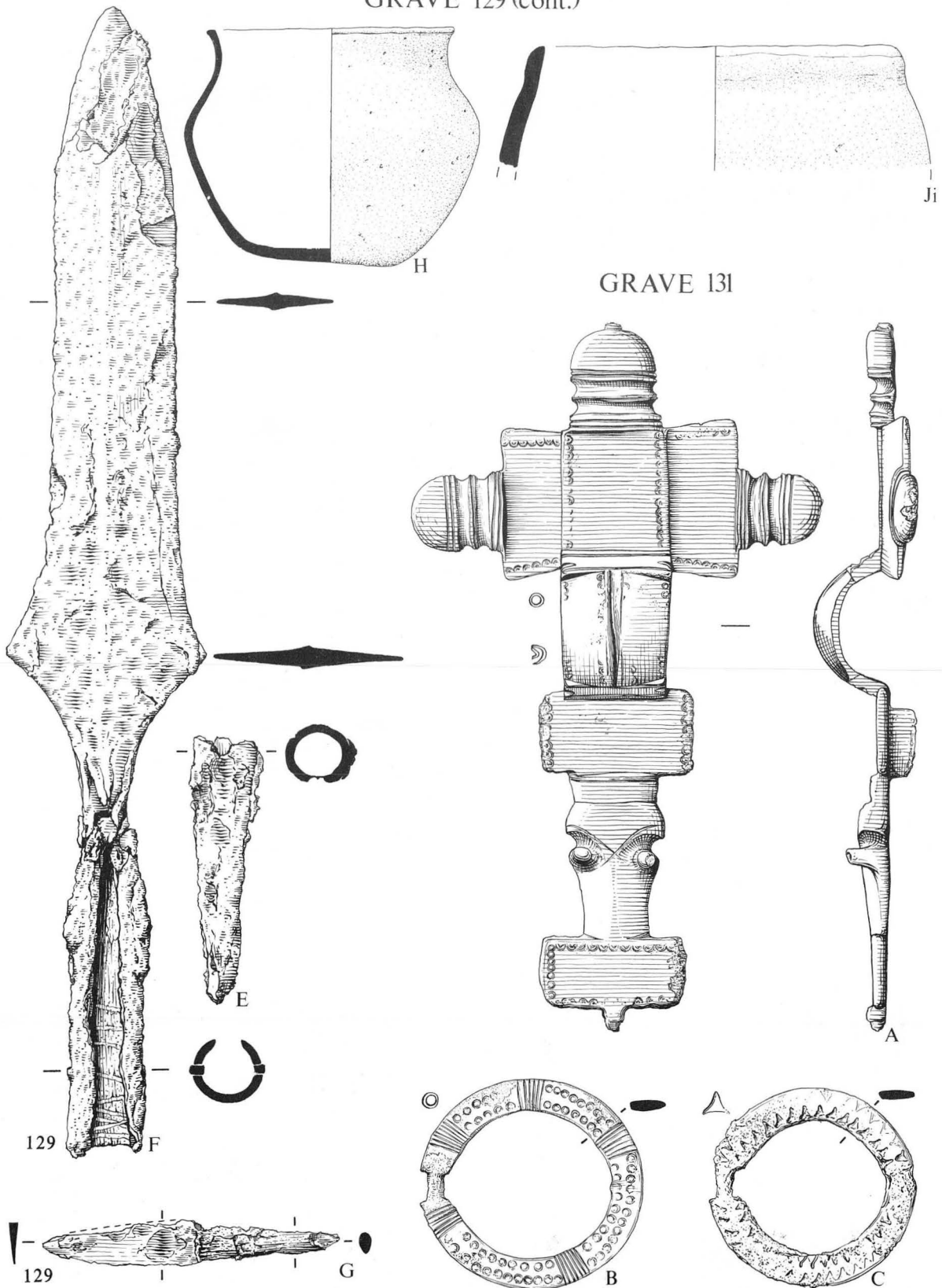
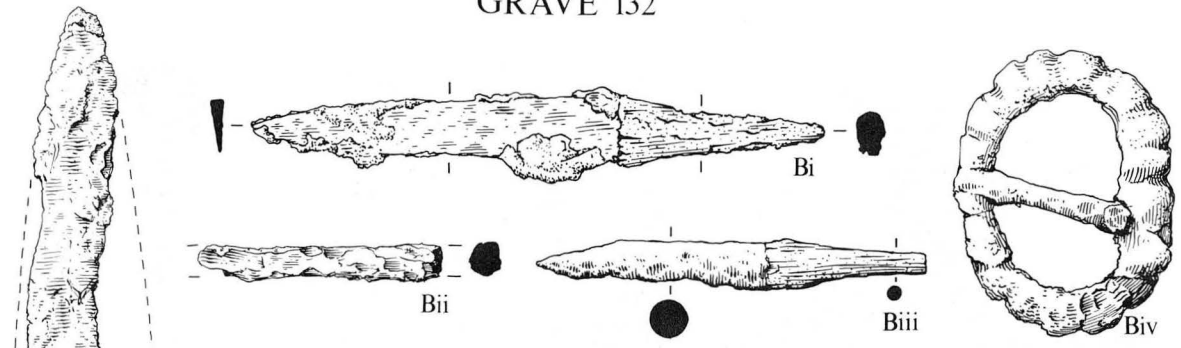


Figure 340 Grave-goods from Graves 129 (cont.) and 131. **Grave 129.** Scales: H and Ji; 1:3. Others; 1:2. **Grave 131.** Scale 1:1

GRAVE 132



GRAVE 133

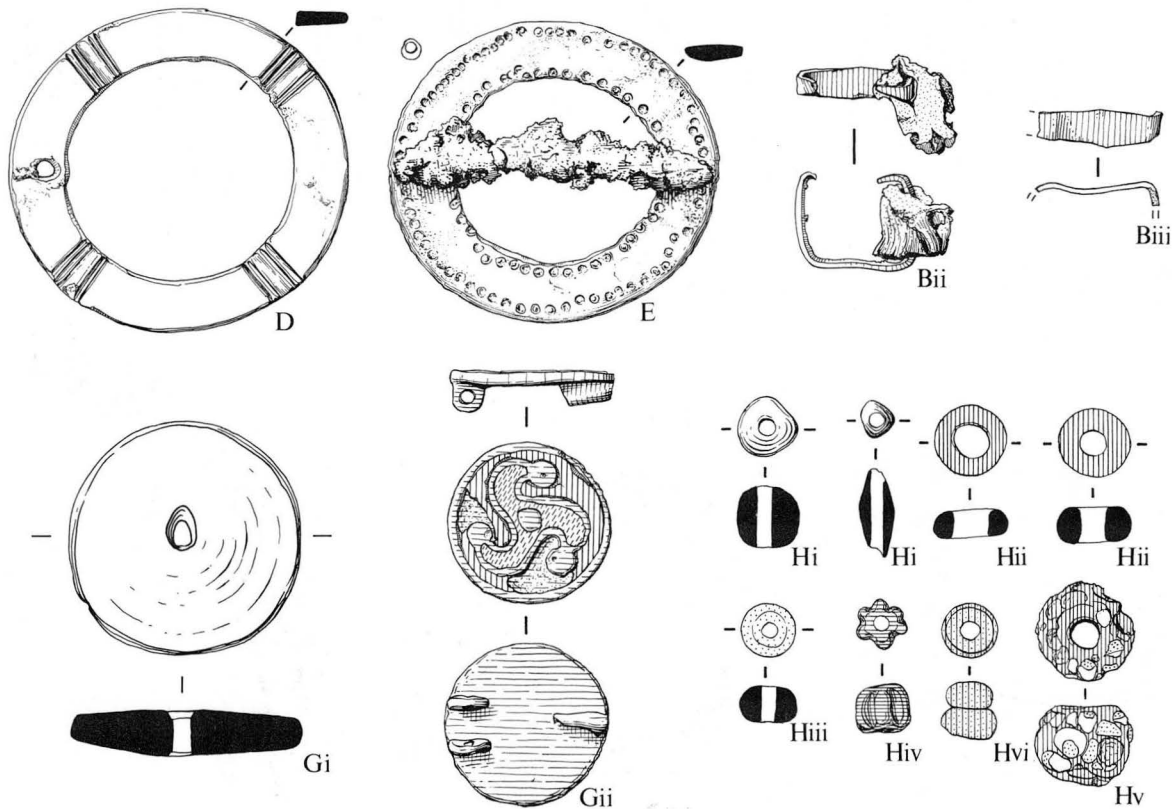
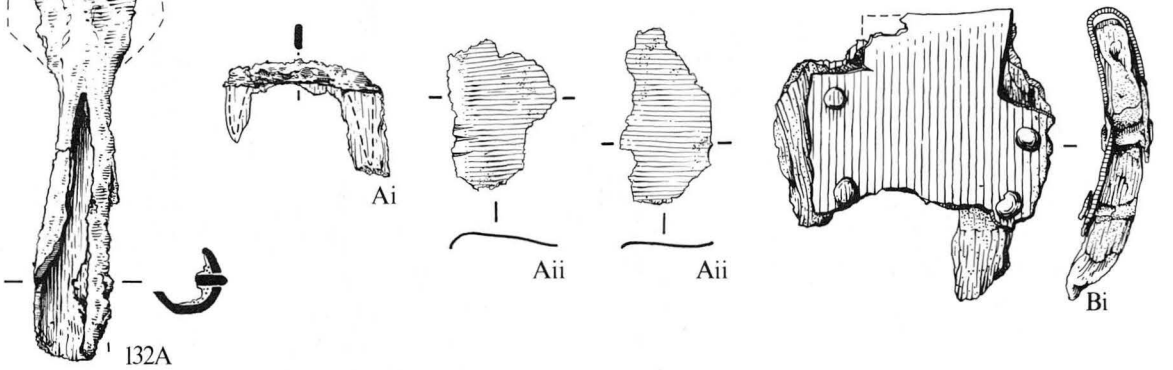
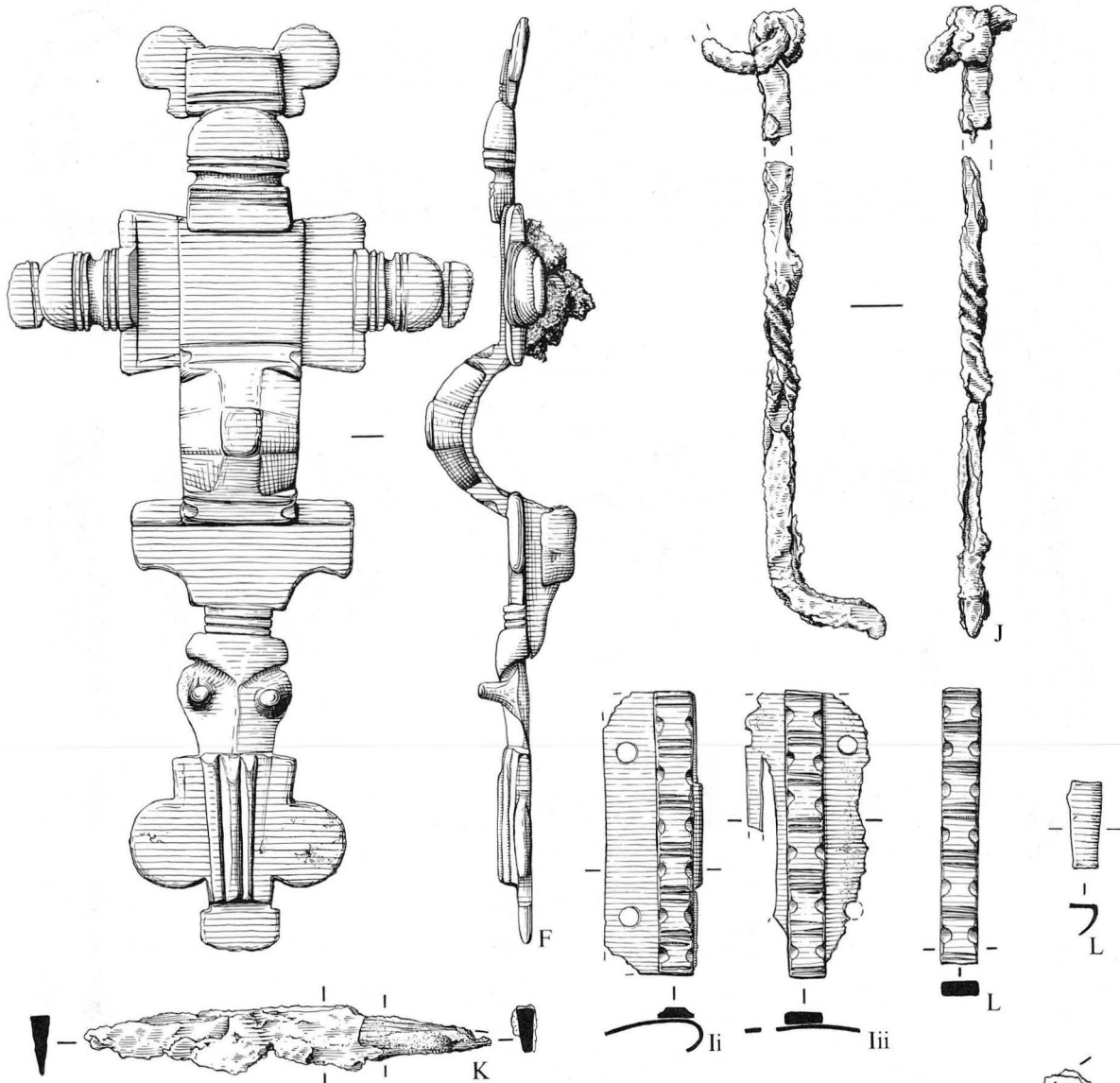


Figure 341 Grave-goods from Graves 132 and 133. **Grave 132.** Scales: Biii-iv; 1:1. A, Bi-ii; 1:2. **Grave 133.** Scale 1:1

GRAVE 133(cont.)



GRAVE 134

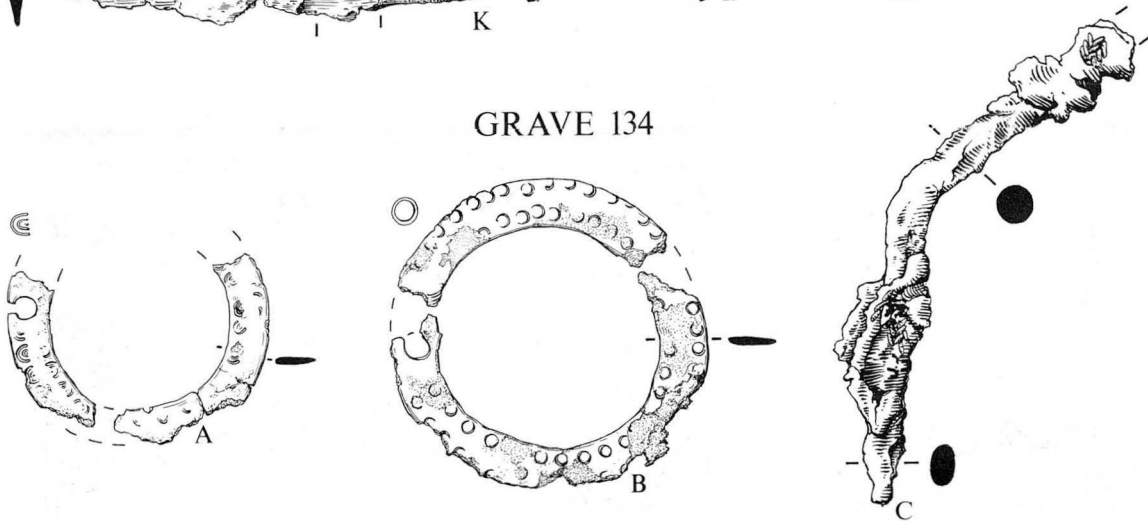
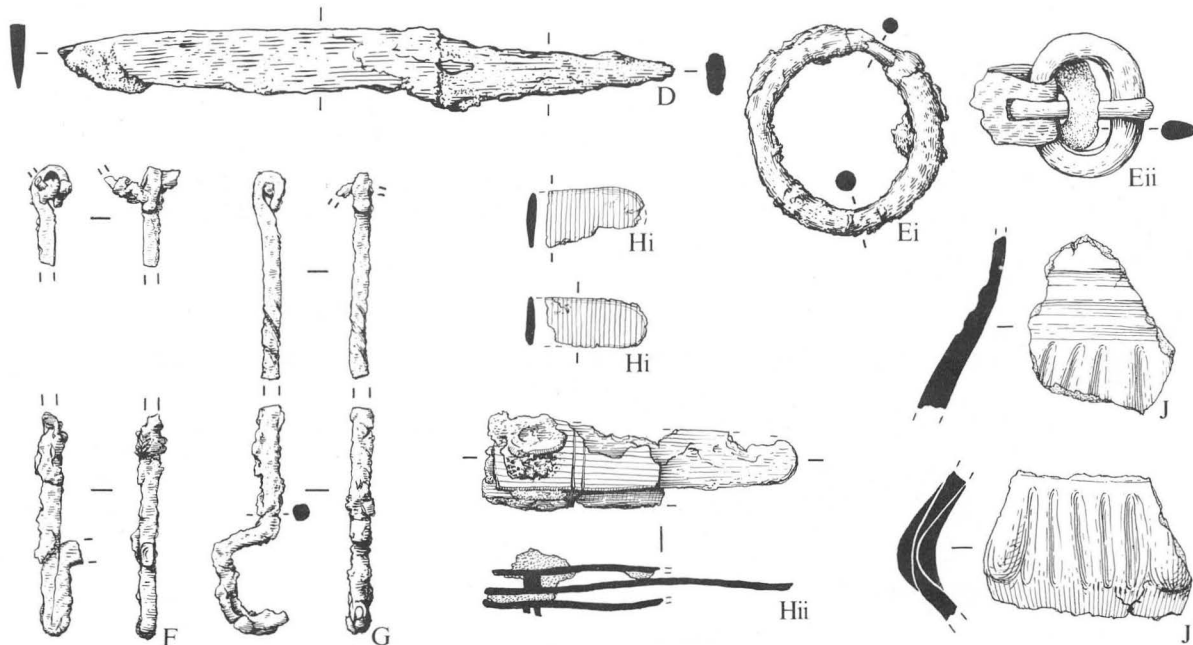
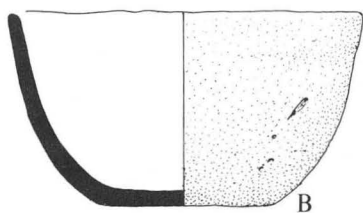


Figure 342 Grave-goods from Graves 133 (cont.) and 134. **Grave 133.** Scales: J and K; 1:2. Others; 1:1. **Grave 134.** Scale 1:1

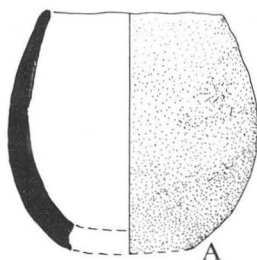
GRAVE 134(cont.)



GRAVE 135



GRAVE 136



GRAVE 138



GRAVE 140

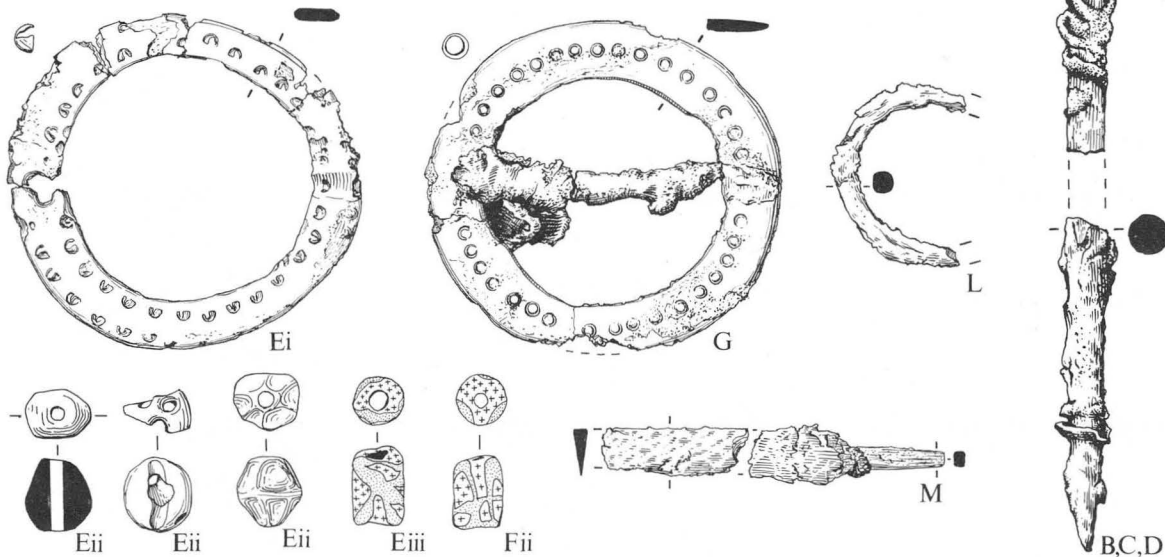
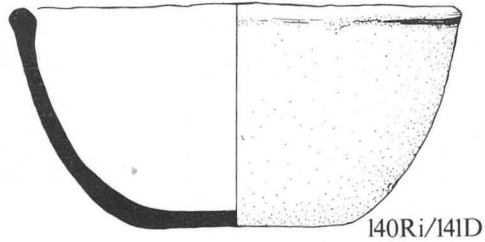
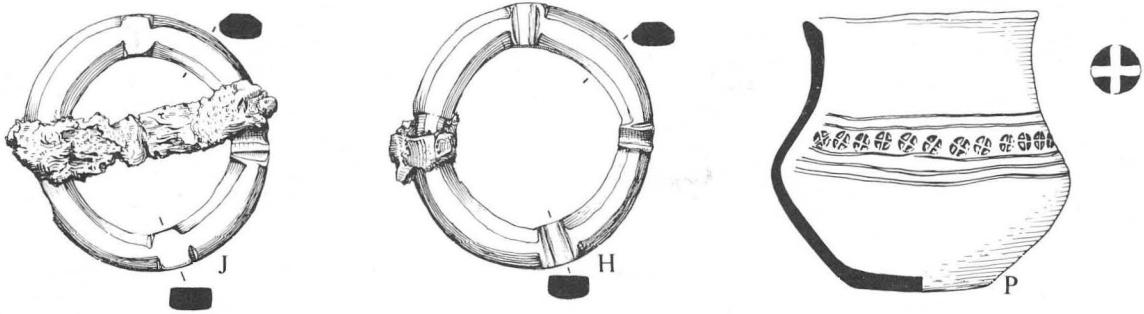
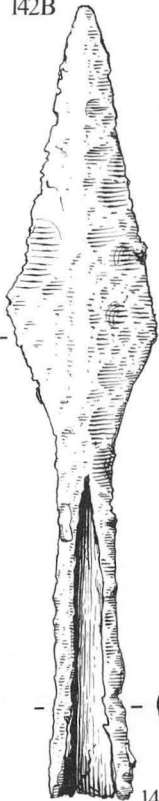


Figure 343 Grave-goods from Graves 134 (cont.), 135-6, 138 and 140. **Grave 134.** Scales: D, Ei, F and G; 1:2. Eii and Hi-ii; 1:1. J; 1:3. **Graves 135-6.** Scale 1:3. **Grave 138.** Scale 1:2. **Grave 140.** Scales: L and M; 1:2. Others; 1:1

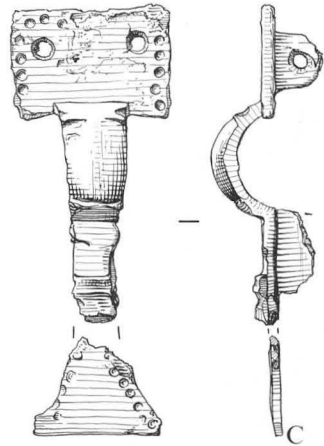
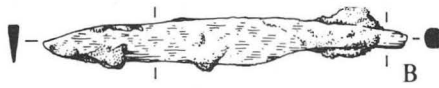
GRAVE 140 (cont.)



142B



GRAVE 141



GRAVE 142

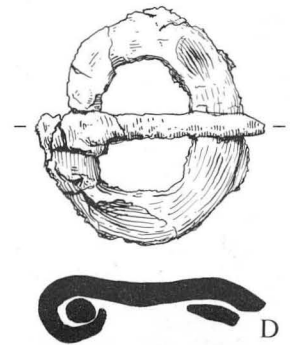
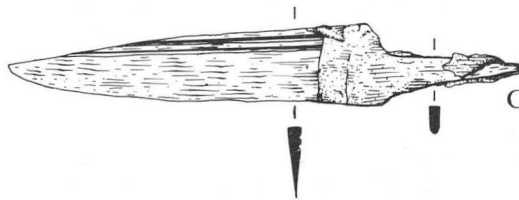
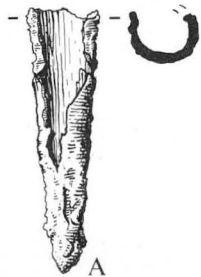
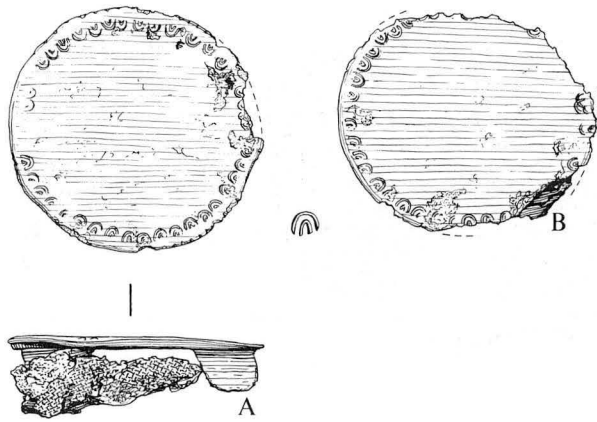
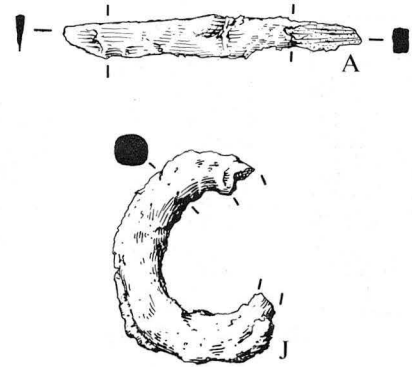


Figure 344 Grave-goods from Grave 140 (cont.) and 141-2. **Grave 140.** Scales: H and J; 1:1. Others; 1:3. **Grave 141.** Scales: B; 1:2. C; 1:1. **Grave 142.** Scales: D; 1:1. Others; 1:2

GRAVE 146



GRAVE 147



GRAVE 148

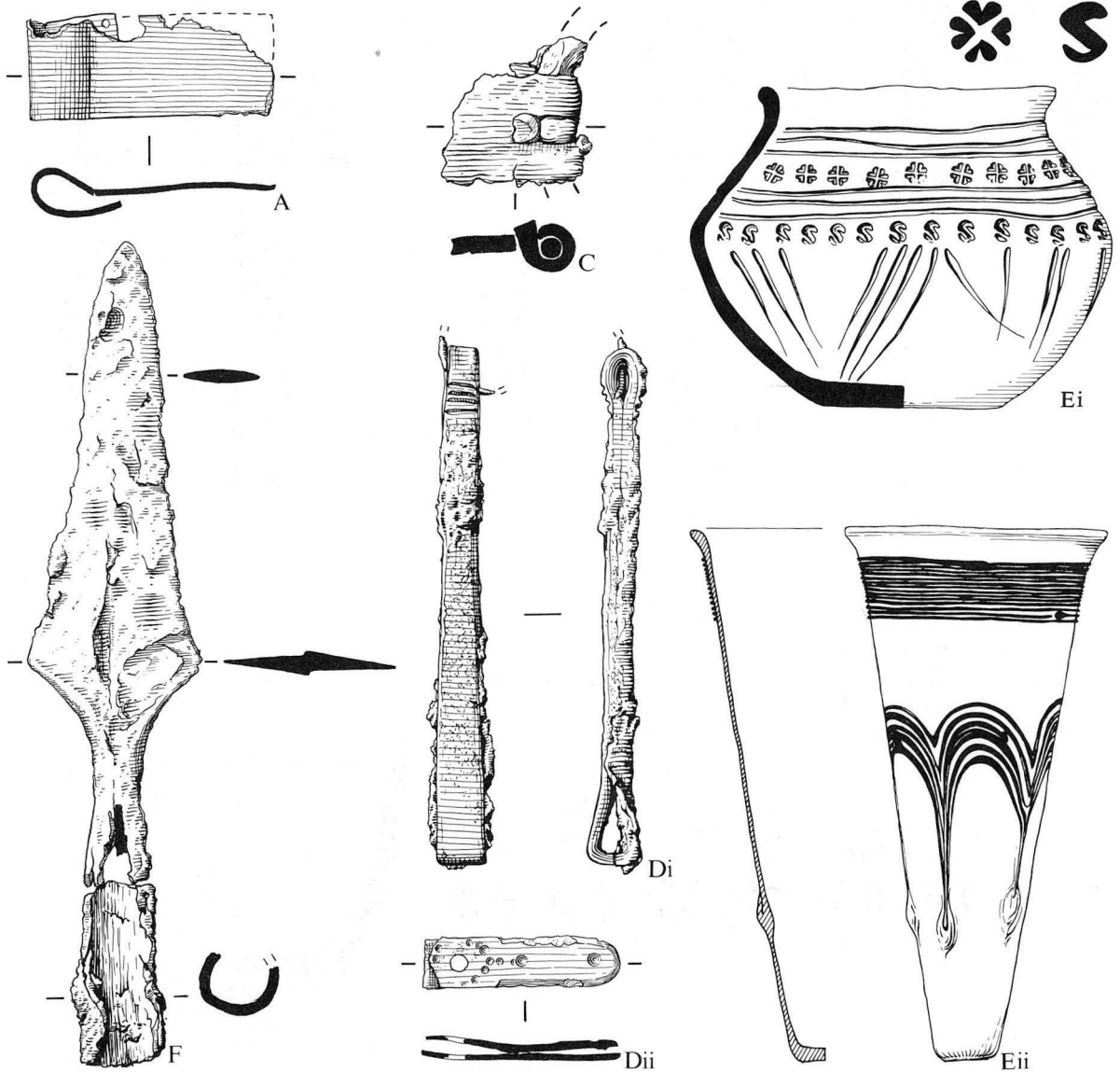
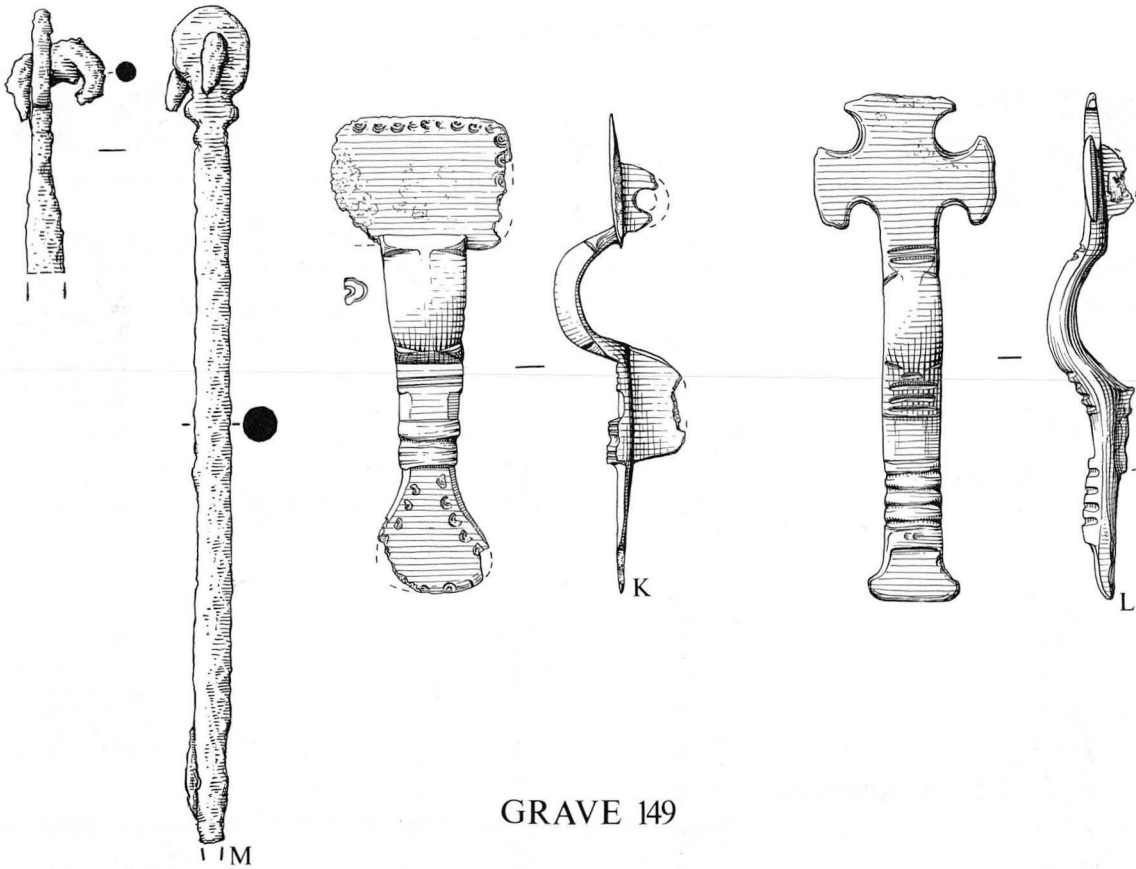
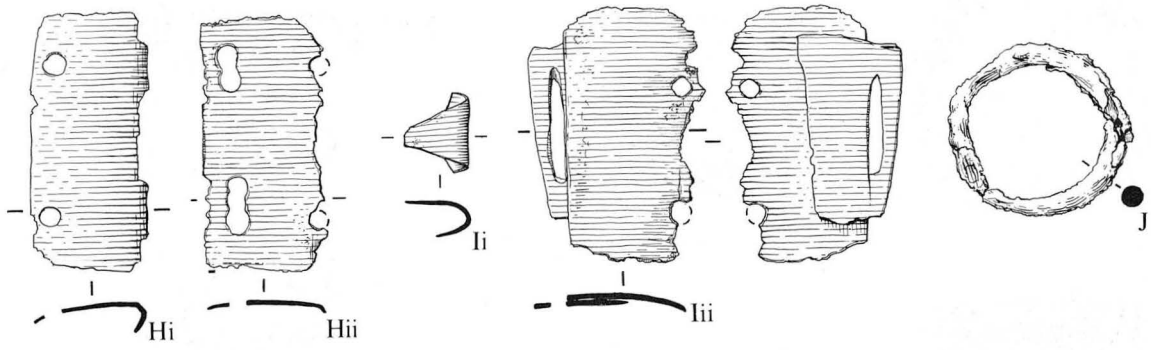


Figure 345 Grave-goods from Graves 146-8. **Grave 146.** Scale 1:1. **Grave 147.** Scales: A; 1:2. J; 1:1. **Grave 148.** Scales: Ei; 1:3. Eii and F; 1:2. Others; 1:1

GRAVE 148(cont.)



GRAVE 149

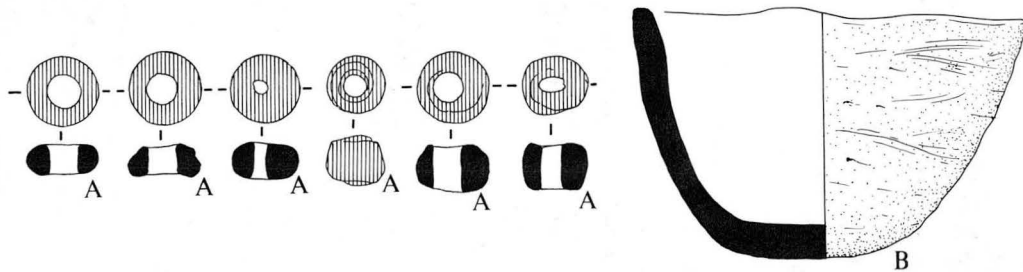
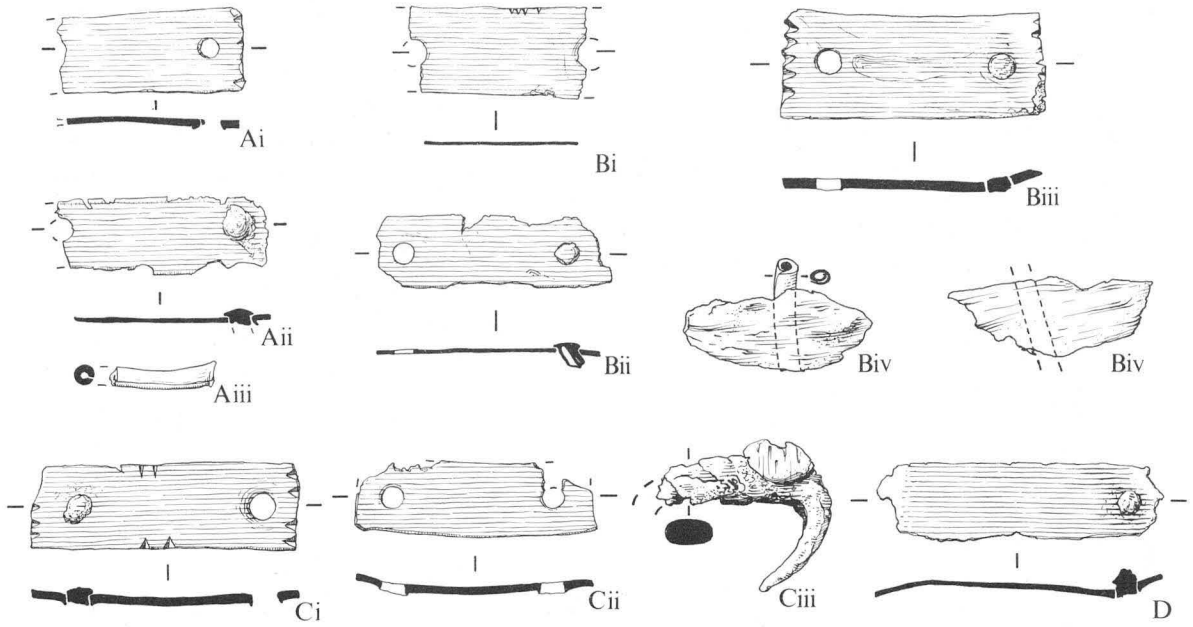


Figure 346 Grave-goods from Graves 148 (cont.) and 149. **Grave 148.** Scales: J; 1:2. Others; 1:1. **Grave 149.** Scales: A; 1:1. B; 1:3

GRAVE 152



GRAVE 153

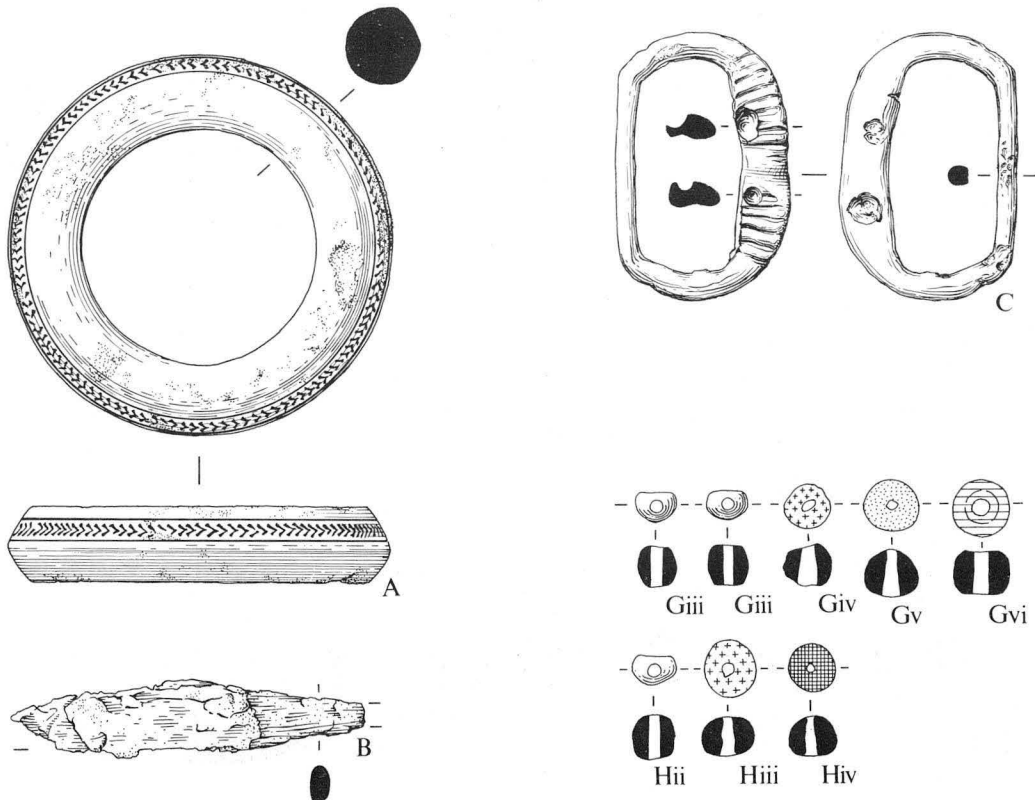


Figure 347 Grave-goods from Graves 152 and 153. **Grave 152.** Scale 1:1. **Grave 153.** Scales: B; 1:2. Others; 1:1

GRAVE 153(cont.)

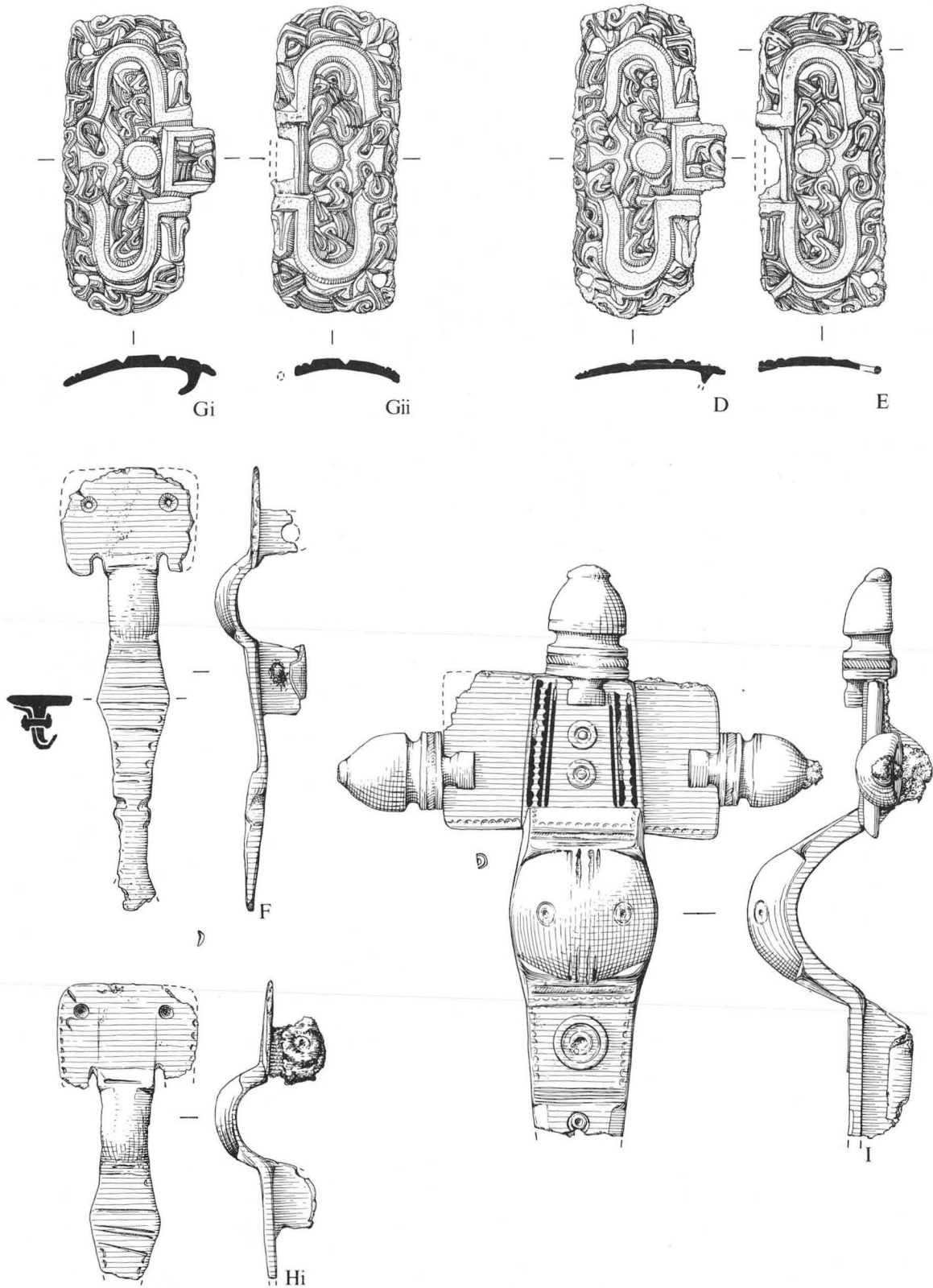
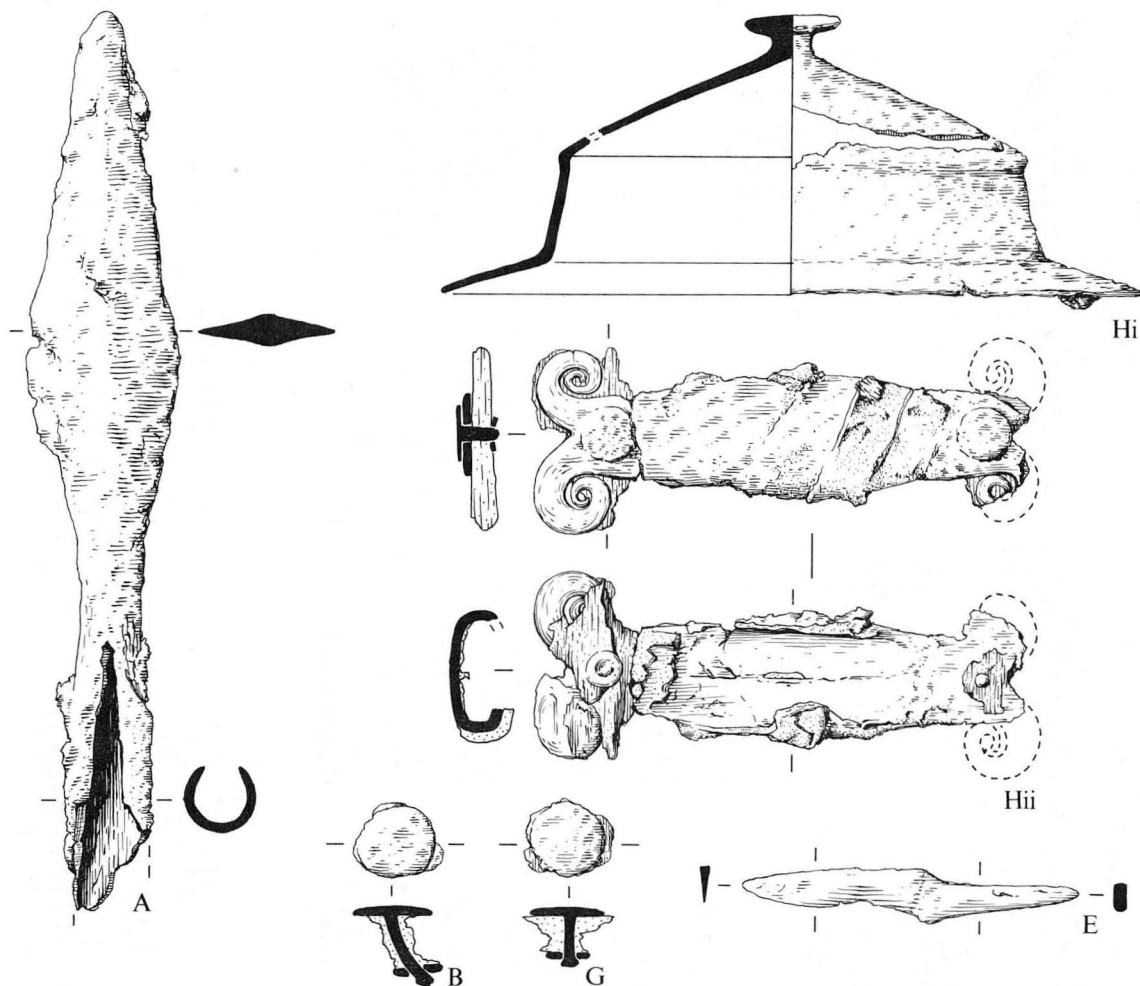


Figure 348 Grave-goods from Grave 153 (cont.). Scale 1:1

GRAVE 154



GRAVE 155

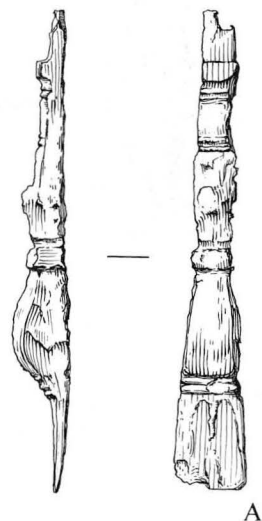
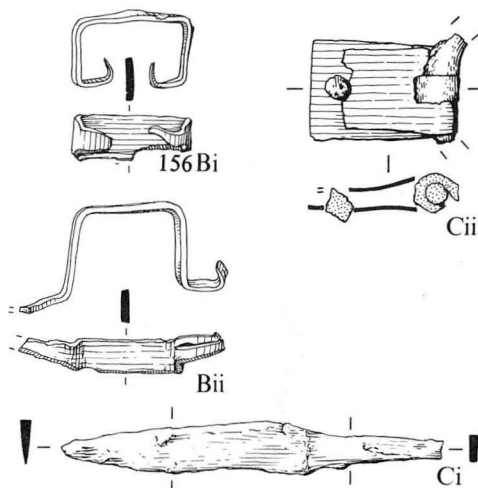
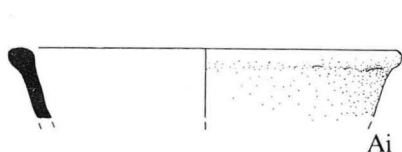
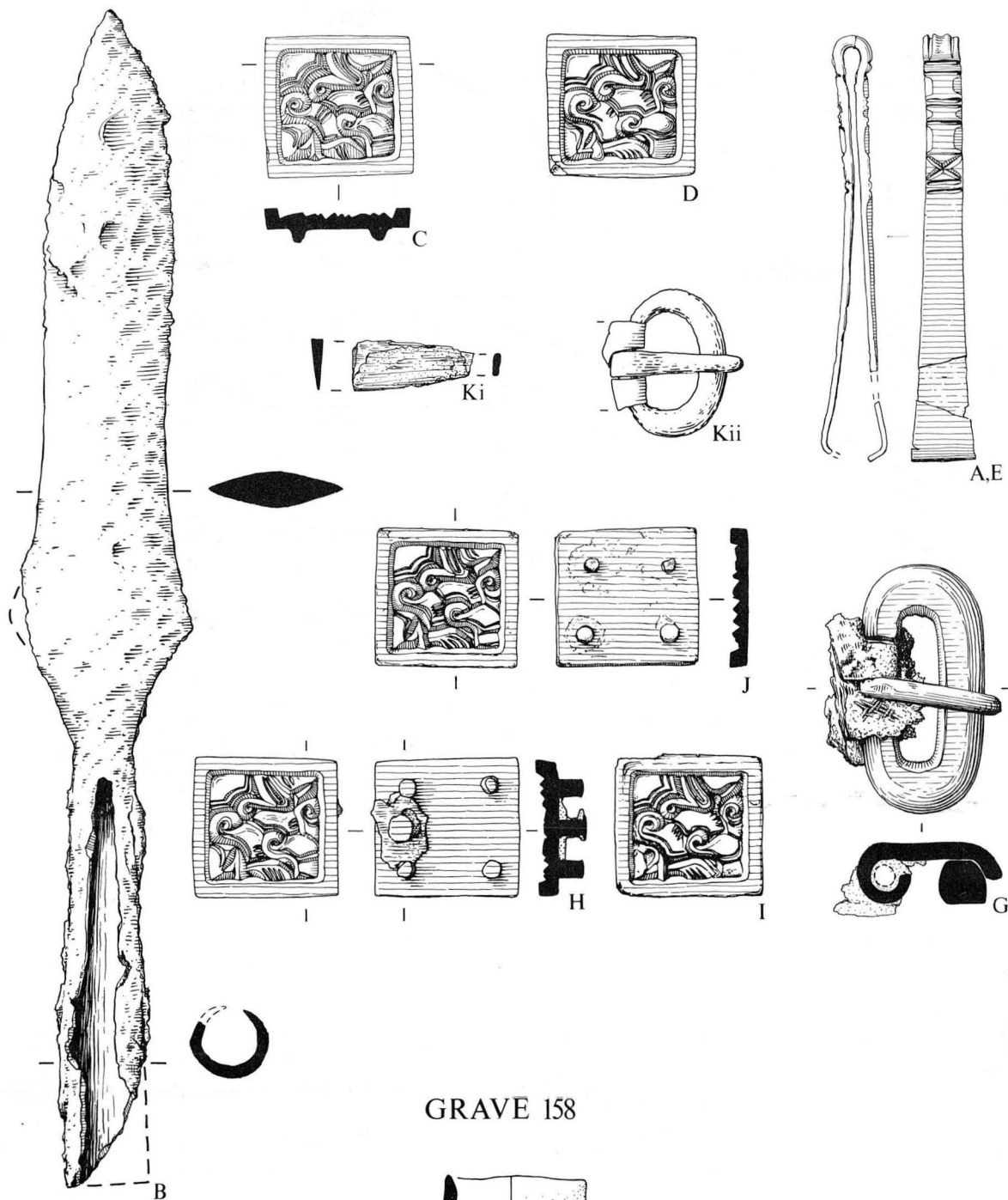


Figure 349 Grave-goods from Graves 154-6. **Grave 154.** Scale 1:2. **Grave 155.** Scale 1:3. **Grave 156.** Scales: Ci; 1:2. Others; 1:1.

GRAVE 157



GRAVE 158

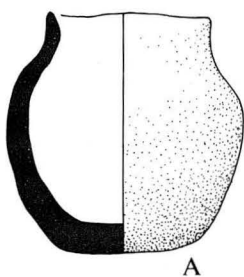
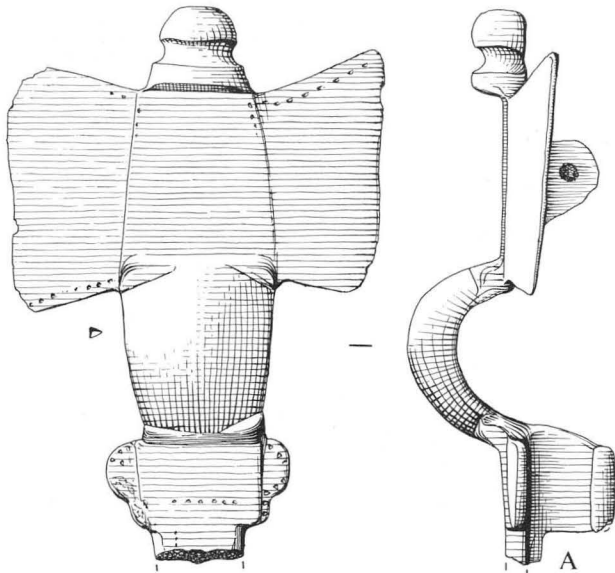
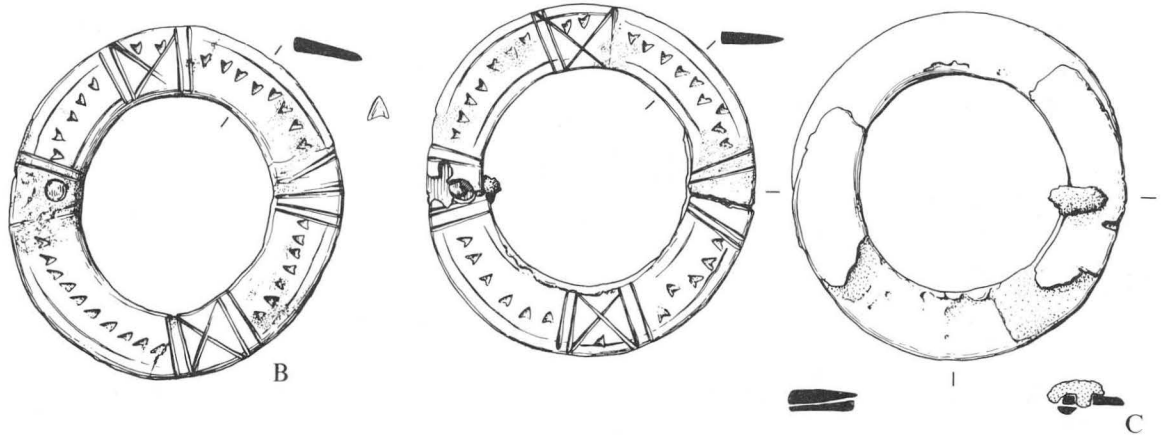
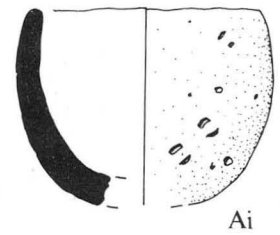


Figure 350 Grave-goods from Graves 157 and 158. **Grave 157.** Scales: B and Ki; 1:2. Others; 1:1. **Grave 158.** Scale 1:3

GRAVE 160



GRAVE 163



GRAVE 167

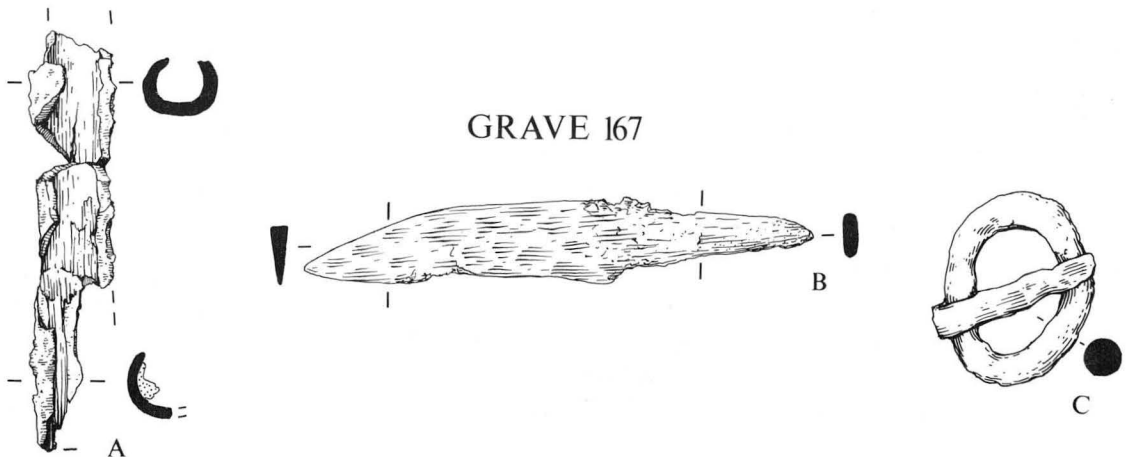
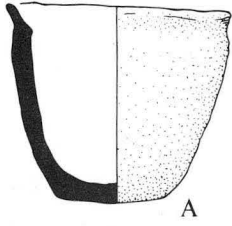
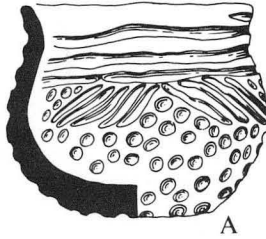


Figure 351 Grave-goods from Graves 160, 163 and 167. **Grave 160.** Scale 1:1. **Grave 163.** Scale 1:3. **Grave 167.** Scales: A and B; 1:2. C; 1:1

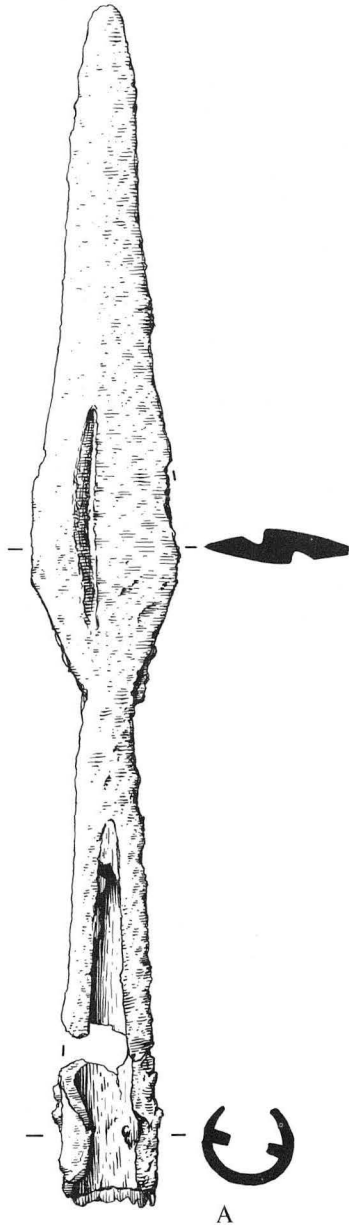
GRAVE 168



GRAVE 169



GRAVE 170



GRAVE 173

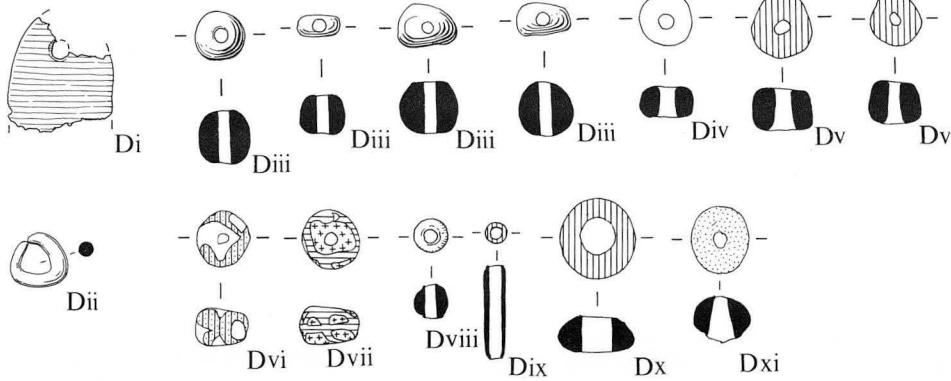
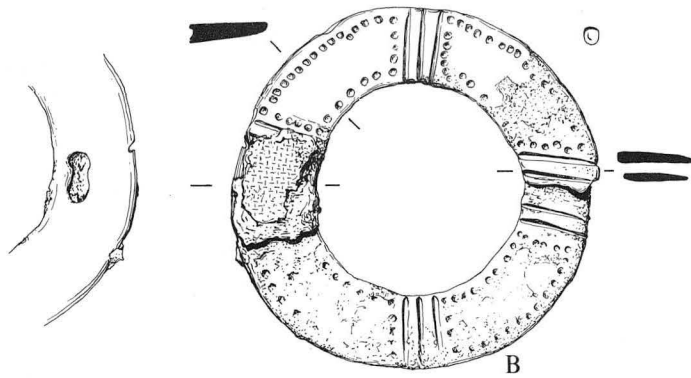
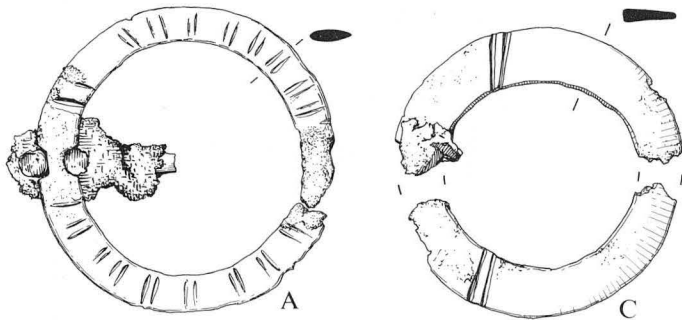
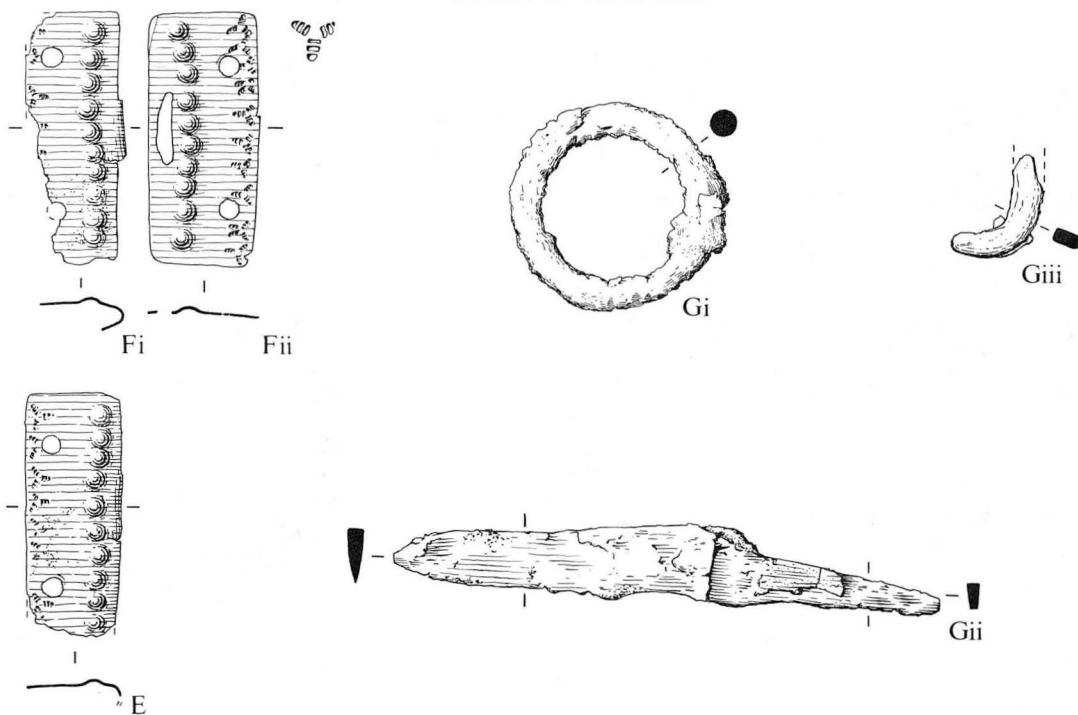
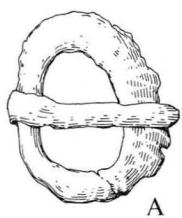


Figure 352 Grave-goods from Graves 168-70 and 173. **Graves 168-9.** Scale 1:3. **Grave 170.** Scale 1:2. **Grave 173.** Scale 1:1

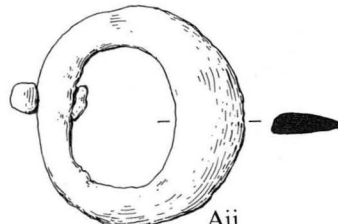
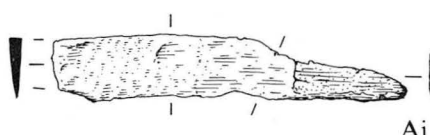
GRAVE 173(cont.)



GRAVE 174



GRAVE 176



GRAVE 177

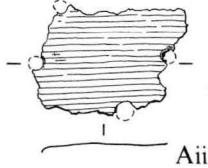
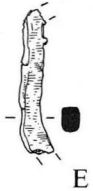
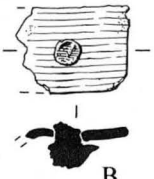
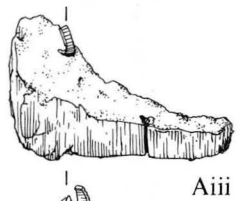
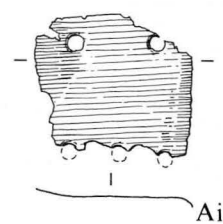
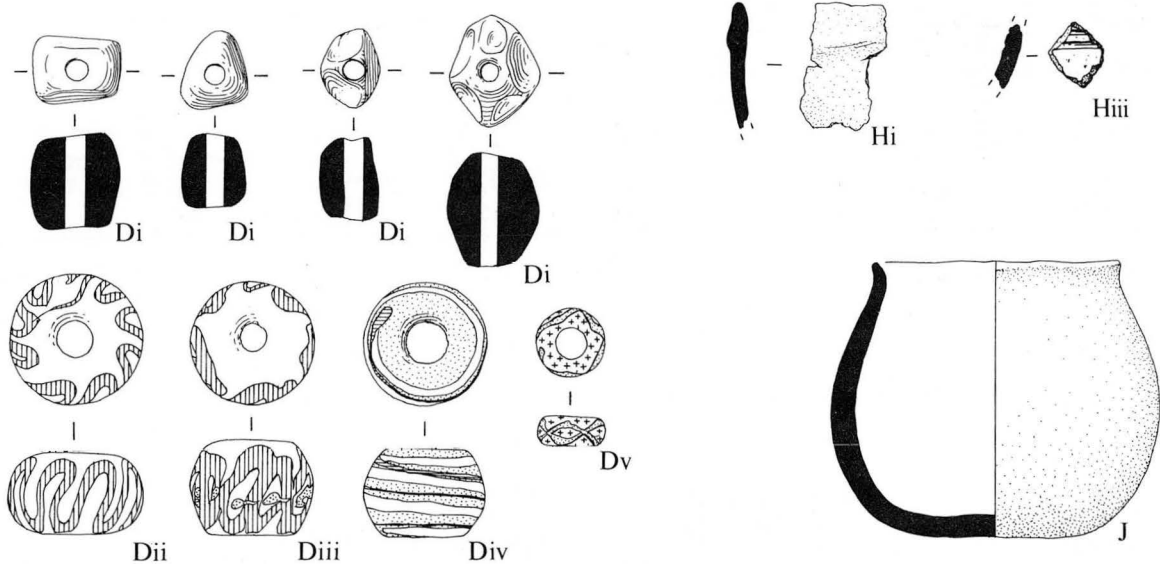


Figure 353 Grave-goods from Graves 173 (cont.), 174, 176 and 177. **Grave 173.** Scales: E and Fi-ii; 1:1. Gi-iii; 1:2. **Grave 174.** Scale 1:1. **Grave 176.** Scales: Ai; 1:2. Aii; 1:1. **Grave 177.** Scales: Ai-iii and B; 1:1. Others; 1:2

GRAVE 177(cont.)



GRAVE 178

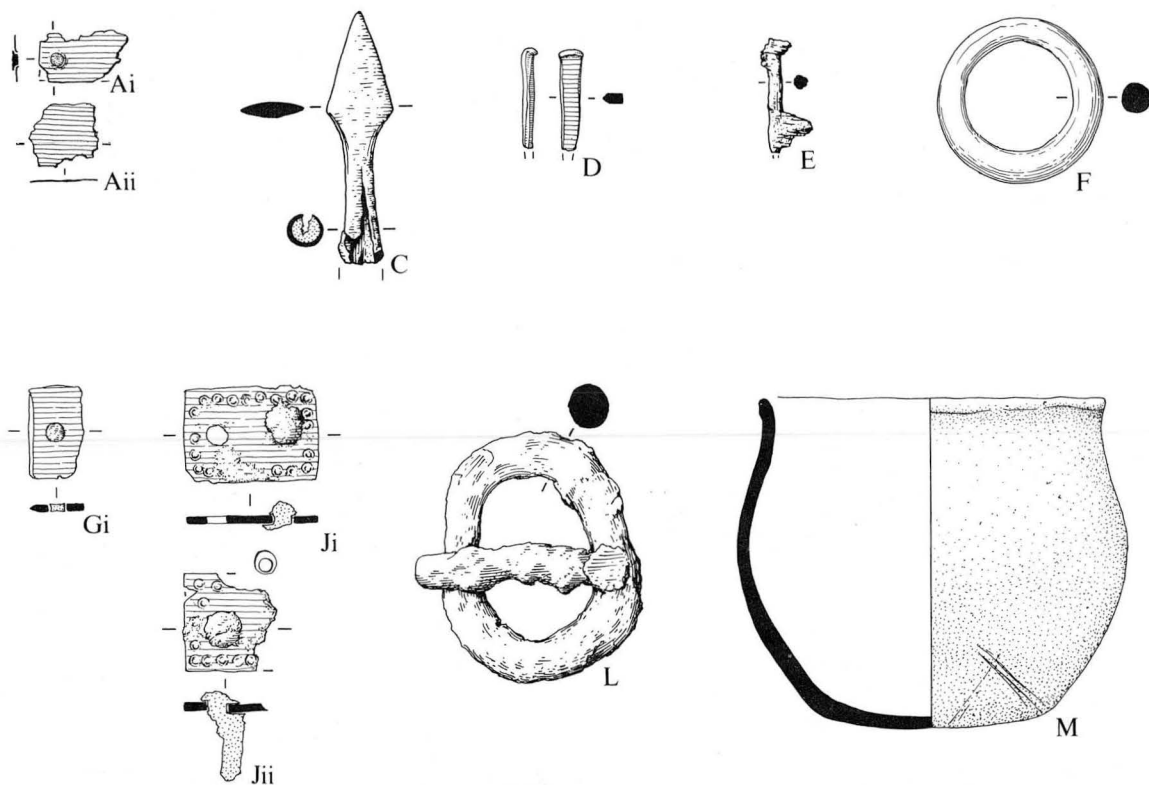
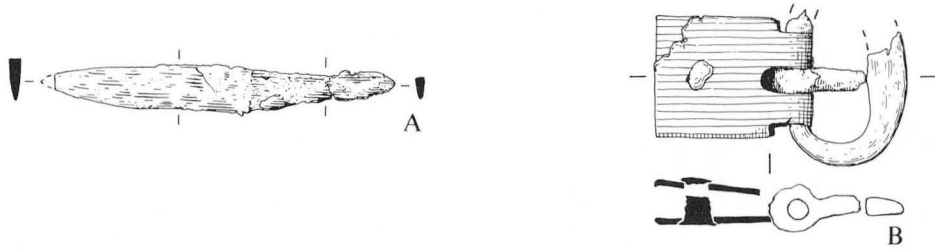
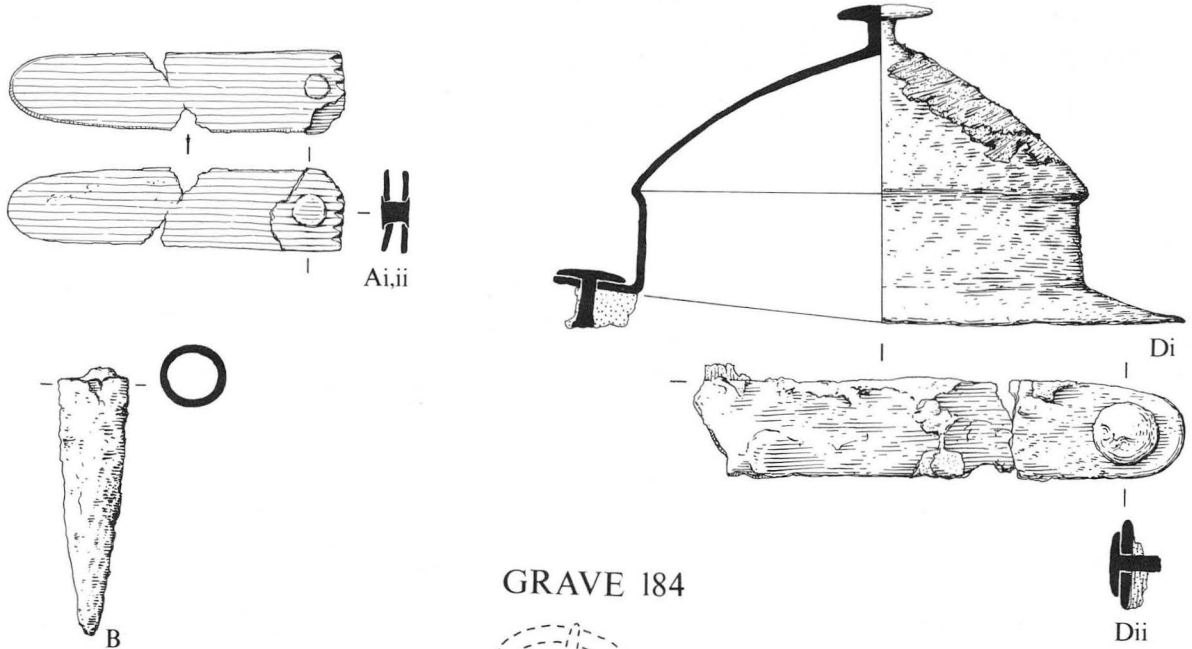


Figure 354 Grave-goods from Graves 177 (cont.) and 178. **Grave 177.** Scales: Di-v; 1:1. Hi and iii, J; 1:3. **Grave 178.** Scales: C and E; 1:2. M; 1:3. Others; 1:1

GRAVE 182



GRAVE 183



GRAVE 184

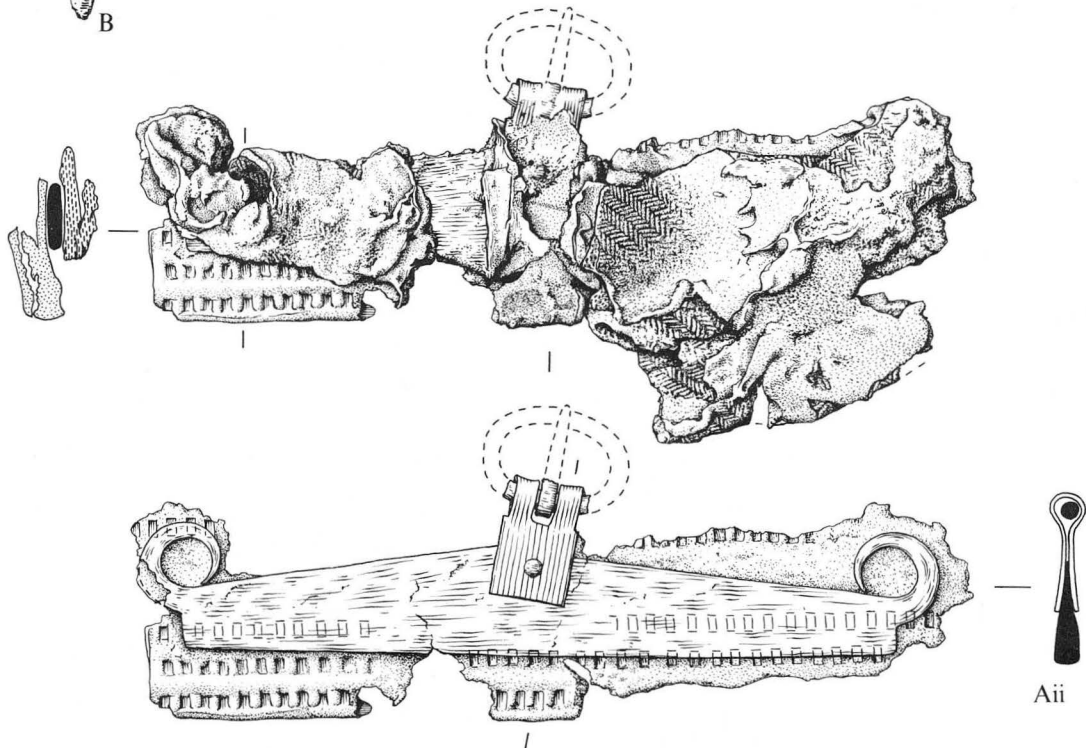
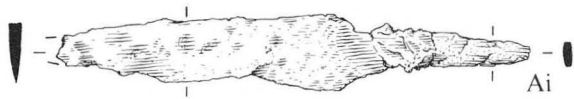
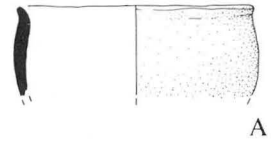


Figure 355 Grave-goods from Graves 182-4. **Grave 182.** Scales: A; 1:2. B; 1:1. **Grave 183.** Scales: Ai-ii; 1:1. B, Di-ii; 1:2. **Grave 184.** Scale 1:1

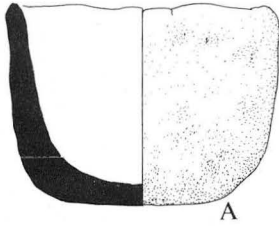
GRAVE 184(cont.)



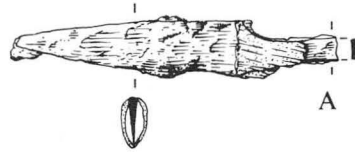
GRAVE 189



GRAVE 190



GRAVE 192



GRAVE 200

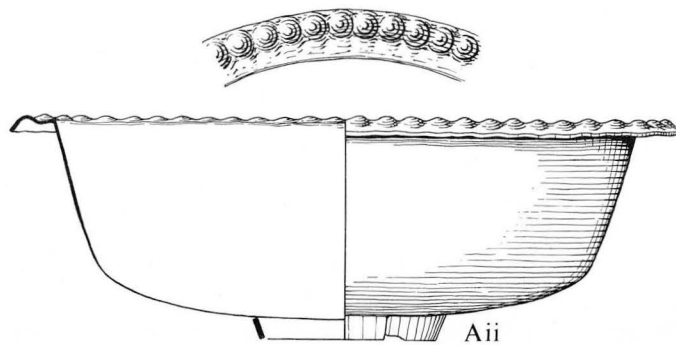
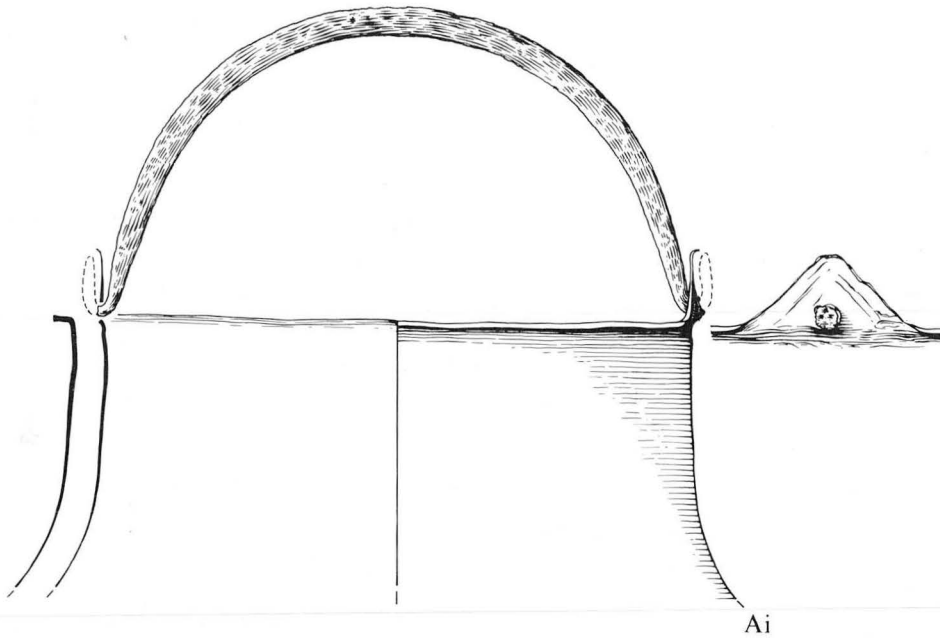


Figure 356 Grave-goods from Graves 184 (cont.), 189-90, 192 and 200. **Grave 184.** Scale 1:2. **Graves 189-90.** Scale 1:3. **Grave 192.** Scale 1:2. **Grave 200.** Scale 1:3

GRAVE 200(cont.)

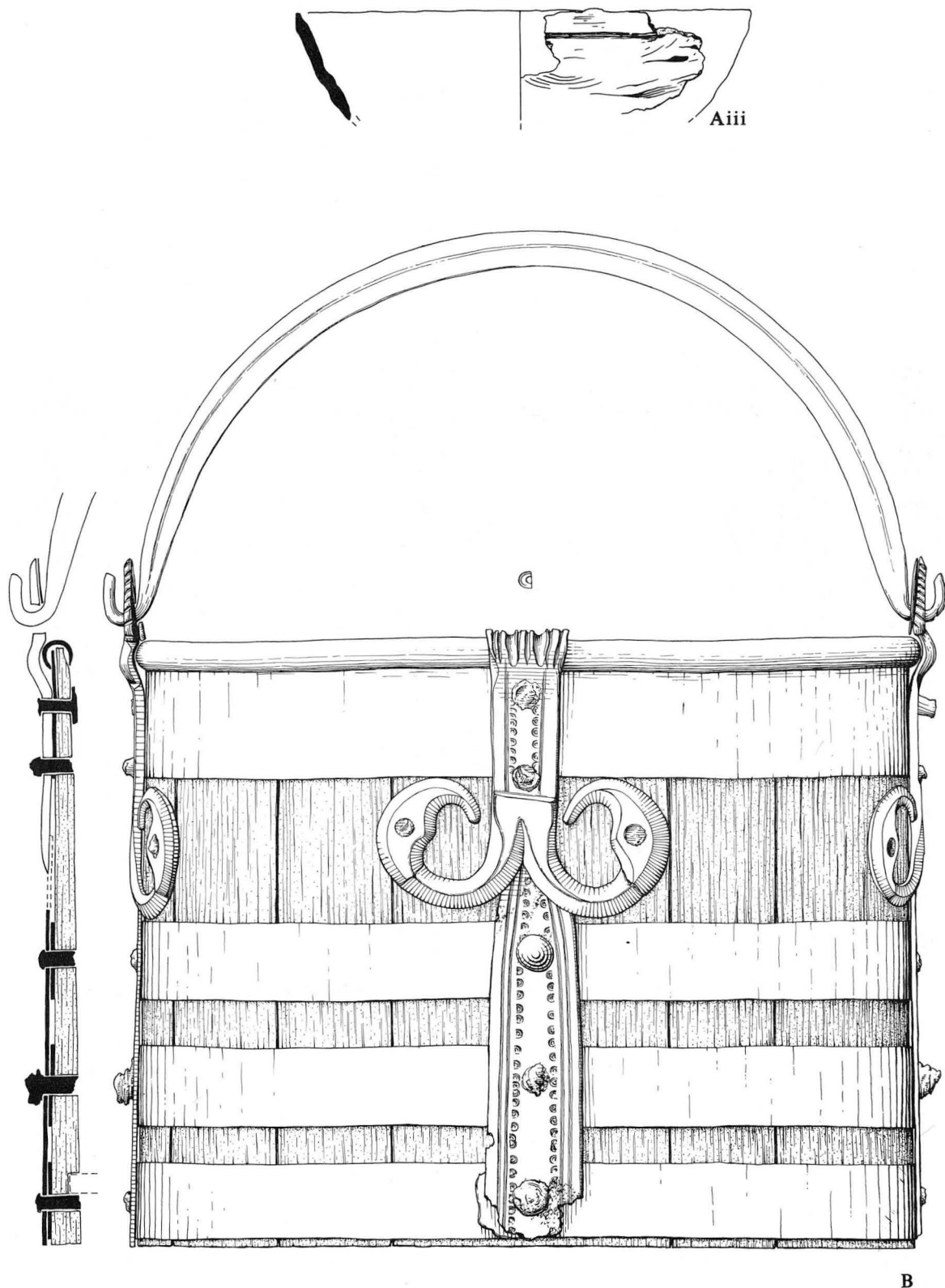
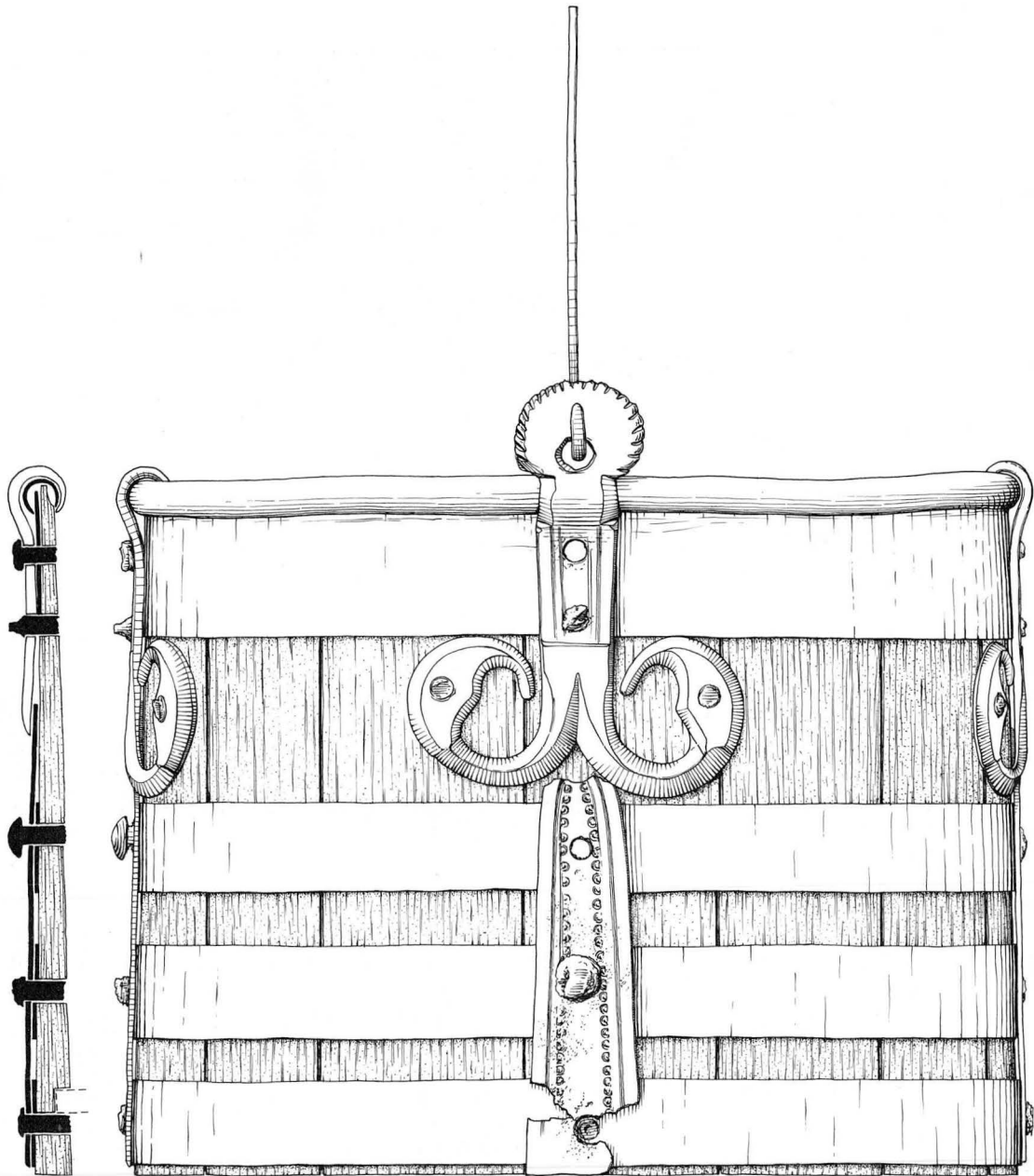


Figure 357 Grave-goods from Grave 200 (cont.). Scales: Aiii; 1:3. B; 1:1

GRAVE 200(cont.)



B (cont.)

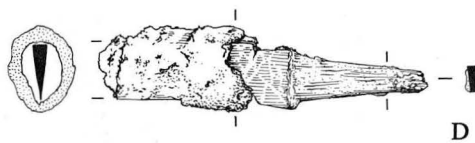
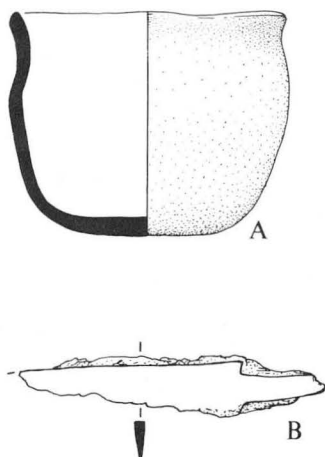
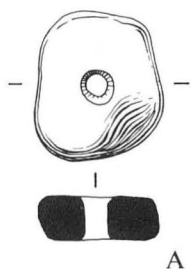


Figure 358 Grave-goods from Grave 200 (cont.). Scales: B; 1:1. D; 1:2

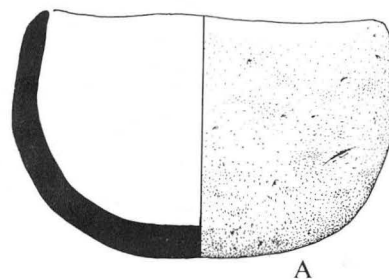
GRAVE 202



GRAVE 205



GRAVE 206



GRAVE 207

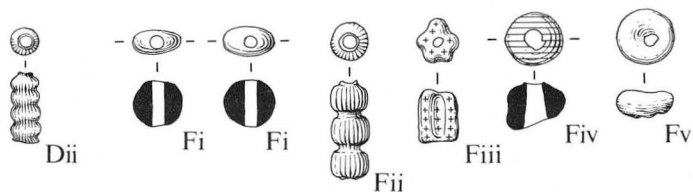
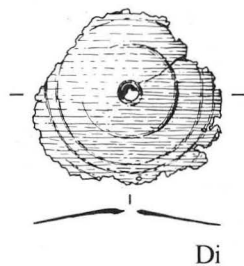
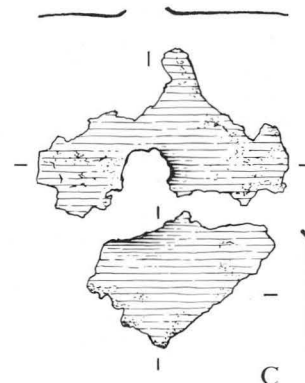
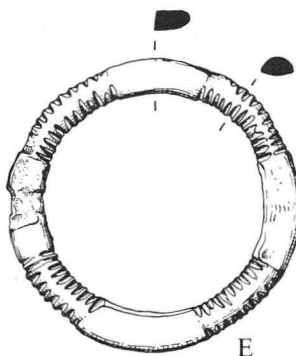
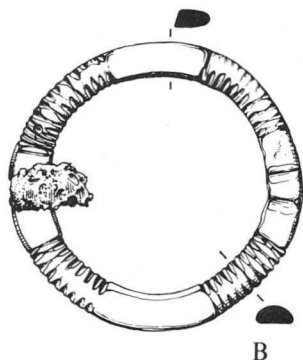


Figure 359 Grave-goods from Graves 202 and 205-7. **Grave 202.** Scales: A; 1:3. B; 1:2. **Grave 205.** Scale 1:1. **Grave 206.** Scale 1:3. **Grave 207.** Scale 1:1

GRAVE 208

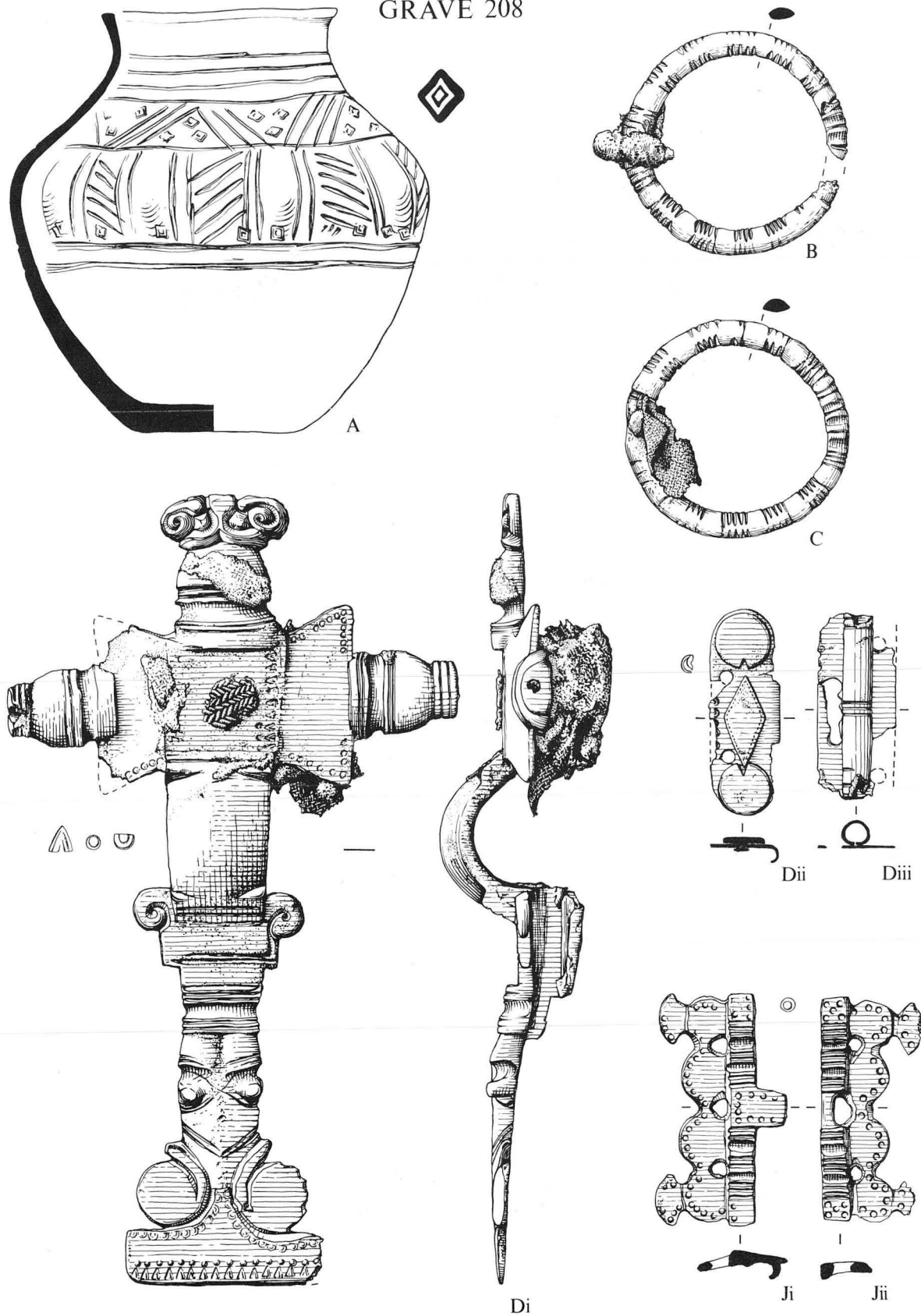
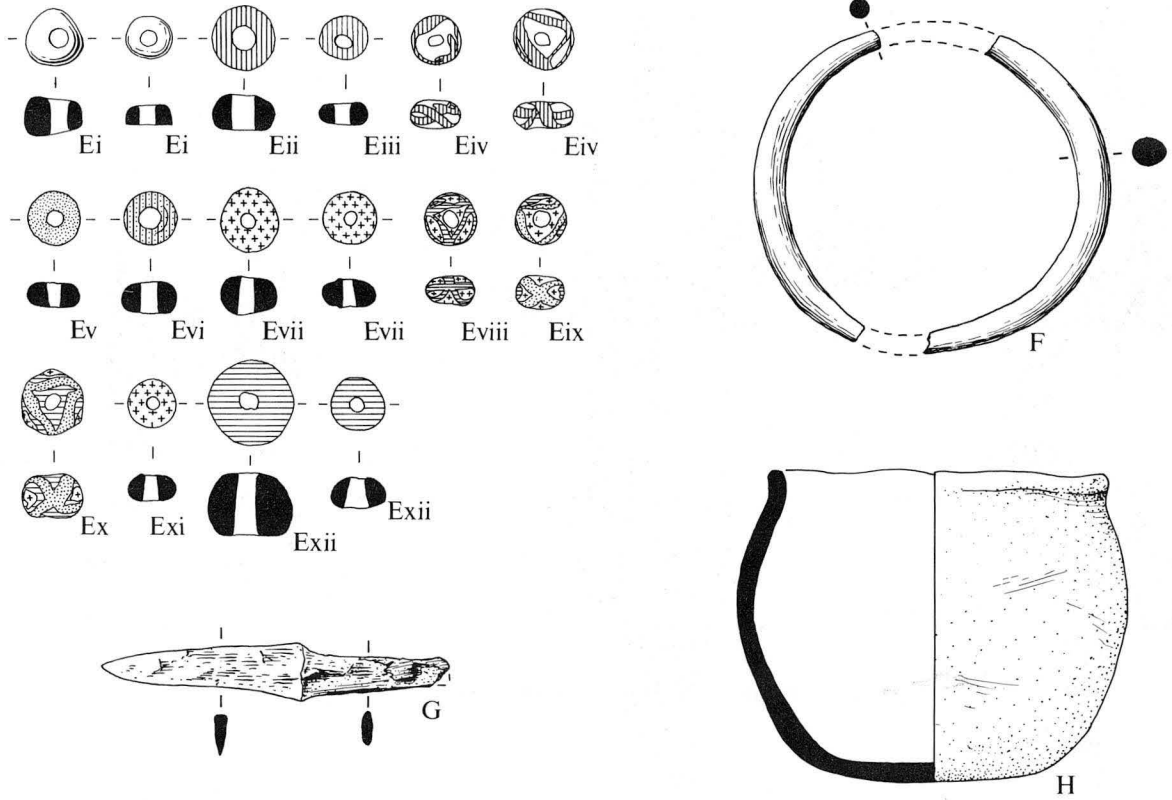


Figure 360 Grave-goods from Grave 208. Scales: A; 1:3. Others; 1:1

GRAVE 208(cont.)



GRAVE 209

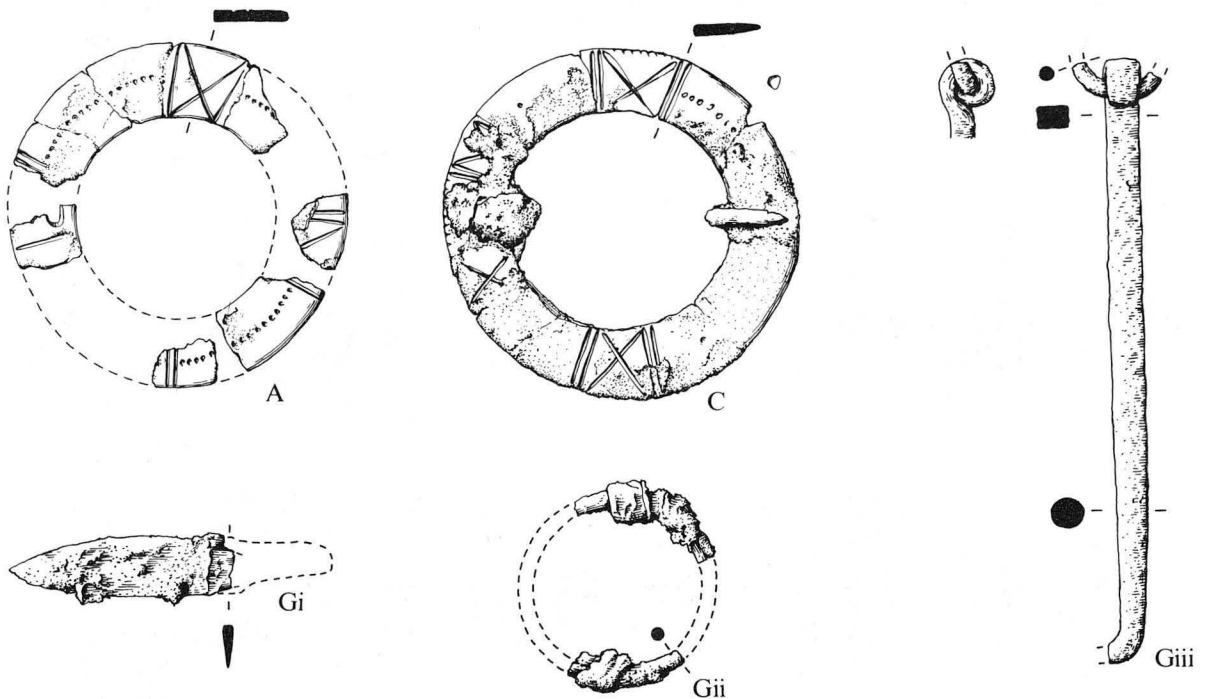


Figure 361 Grave-goods from Graves 208 (cont.) and 209. **Grave 208.** Scales: Ei-xii and F; 1:1. G; 1:2. H; 1:3. **Grave 209.** Scales: Gi-iii; 1:2. Others; 1:1

GRAVE 209 (cont.)

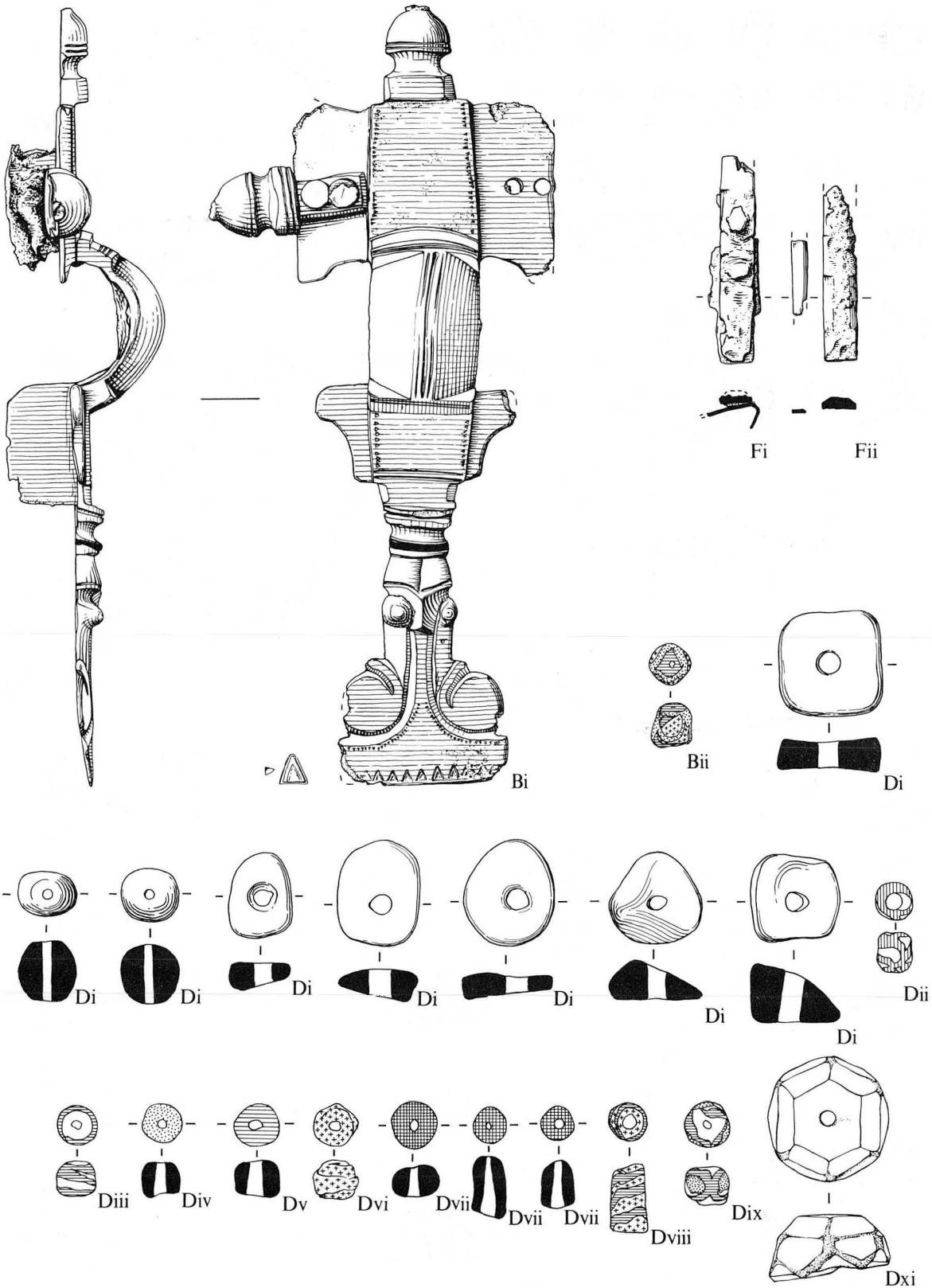
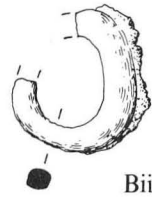
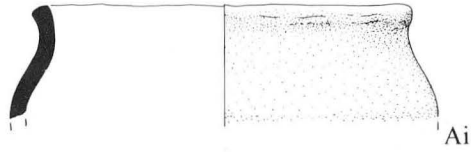


Figure 362 Grave-goods from Grave 209 (cont.). Scale 1:1

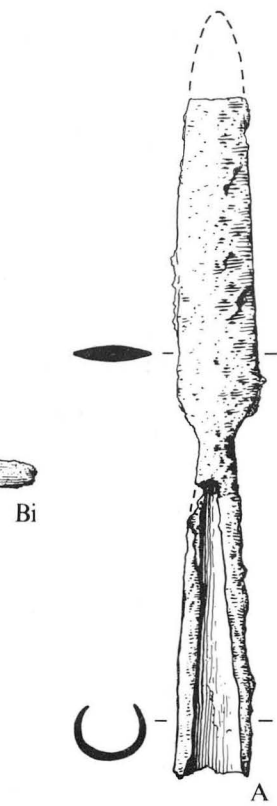
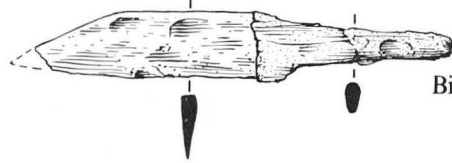
CONTEXT 210

GRAVE 211



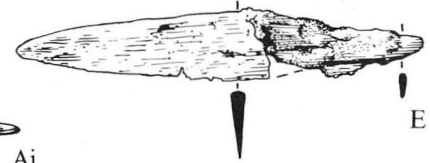
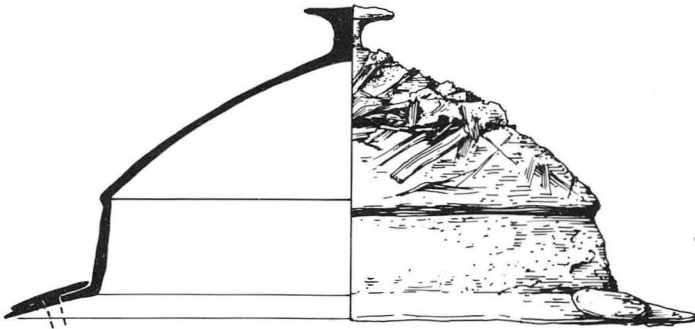
Ai

Bii



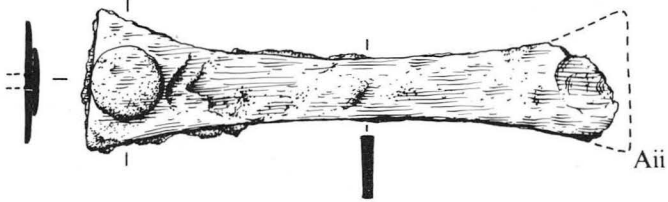
A

GRAVE 212(211)

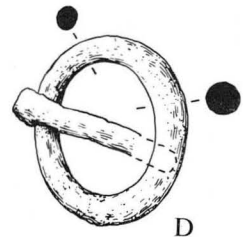


Ai

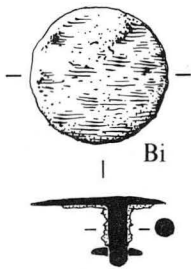
E



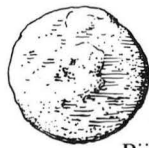
Aii



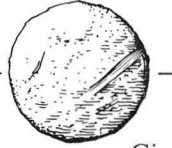
D



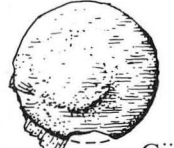
Bi



Bii



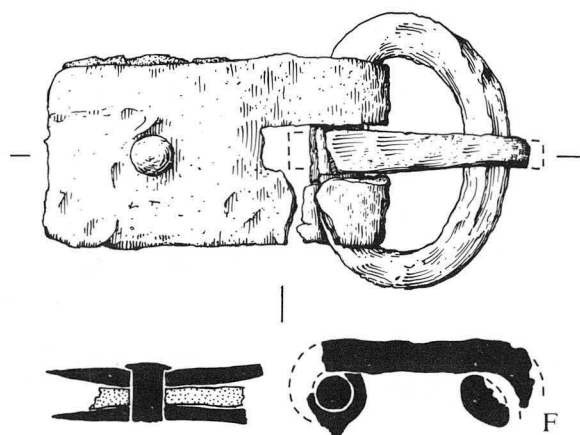
Gi



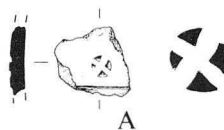
Gii

Figure 363 Find from Context 210 and grave-goods from Graves 211-12. **Context 210.** Scale 1:3. **Grave 211.** Scales: A and Bi; 1:2. Bii; 1:1. **Grave 212.** Scales: D; 1:1. Others; 1:2

GRAVE 212 (cont.)



GRAVE 213



GRAVE 214

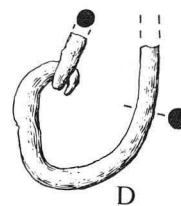
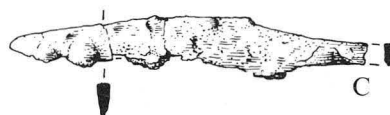
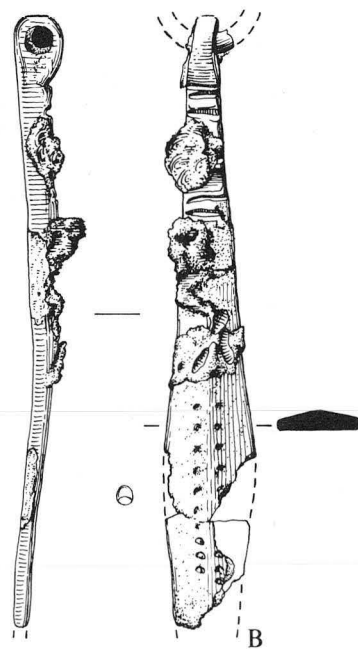
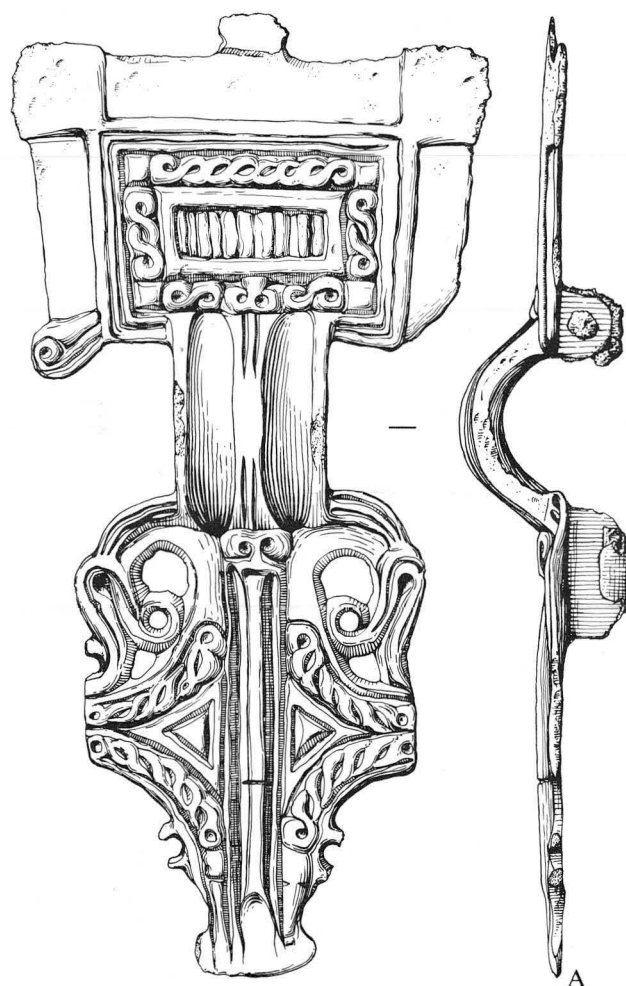


Figure 364 Grave-goods from Graves 212 (cont.) and 213-4. **Grave 212.** Scale 1:1. **Grave 213.** Scale 1:3. **Grave 214.** Scales: A and B; 1:1. C and D; 1:2

GRAVE 215

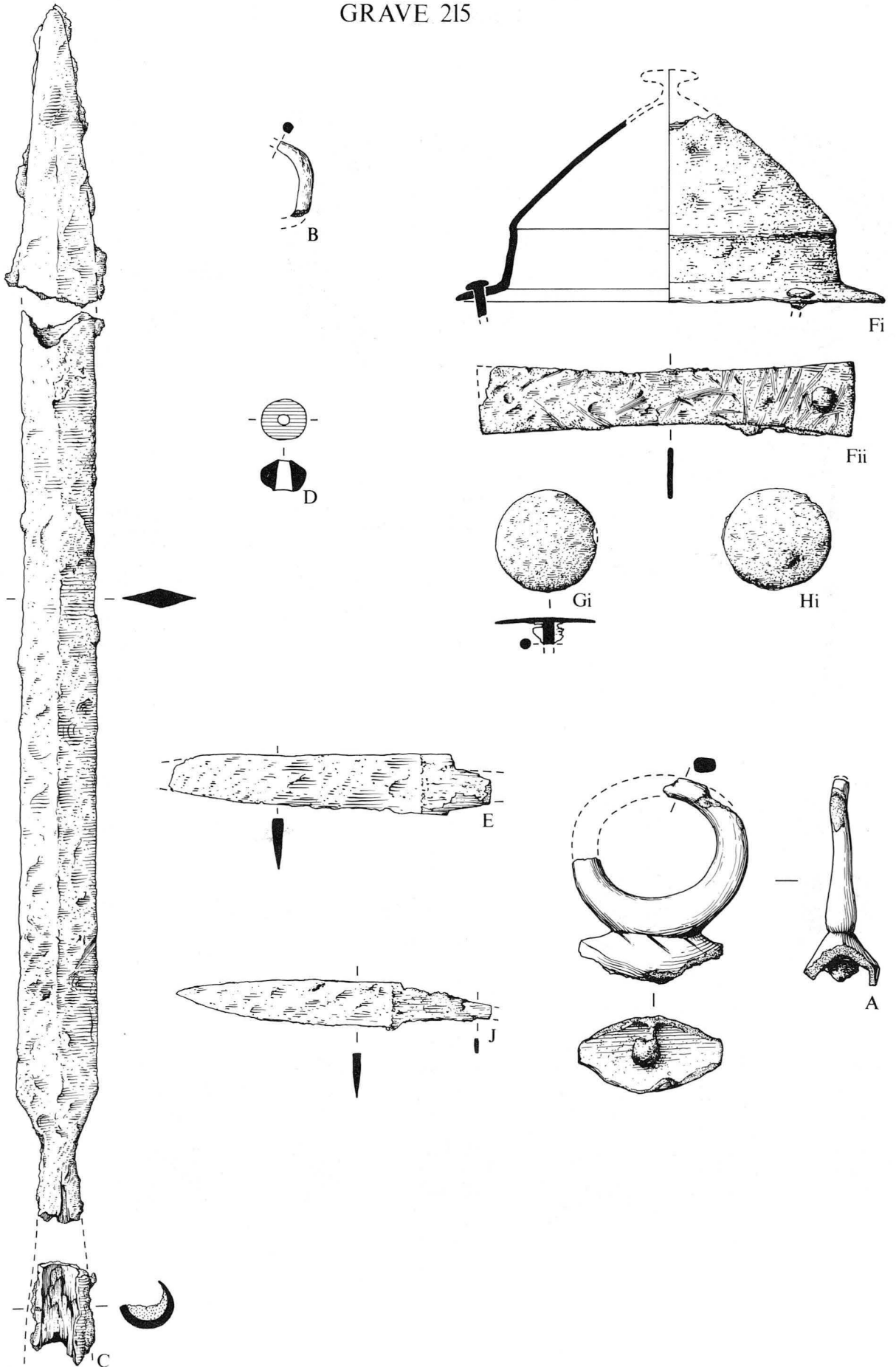


Figure 365 Grave-goods from Grave 215. Scales: A, B and D; 1:1. Others; 1:2

GRAVE 216

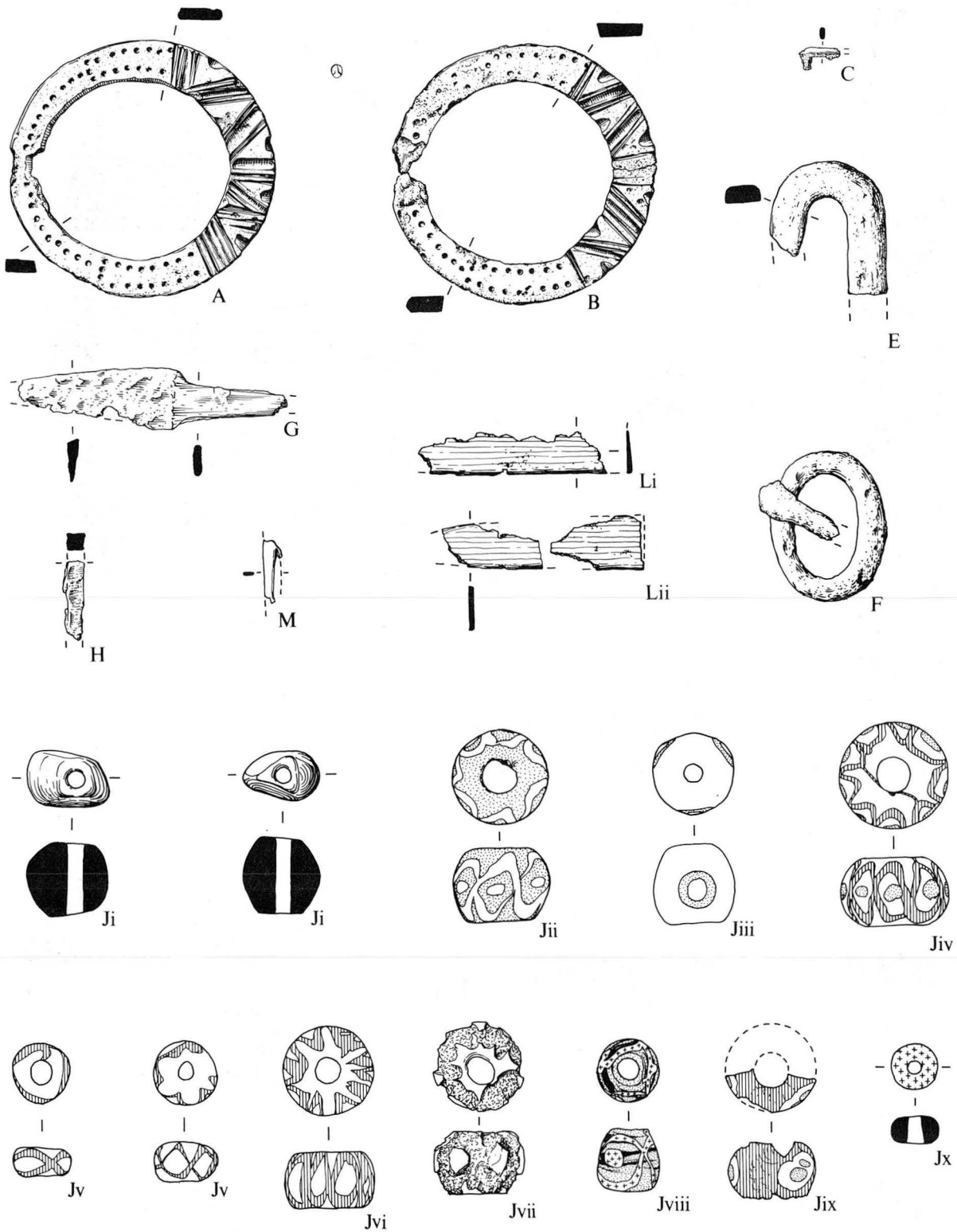


Figure 366 Grave-goods from Grave 216. Scales: C, G and H; 1:2. Others; 1:1

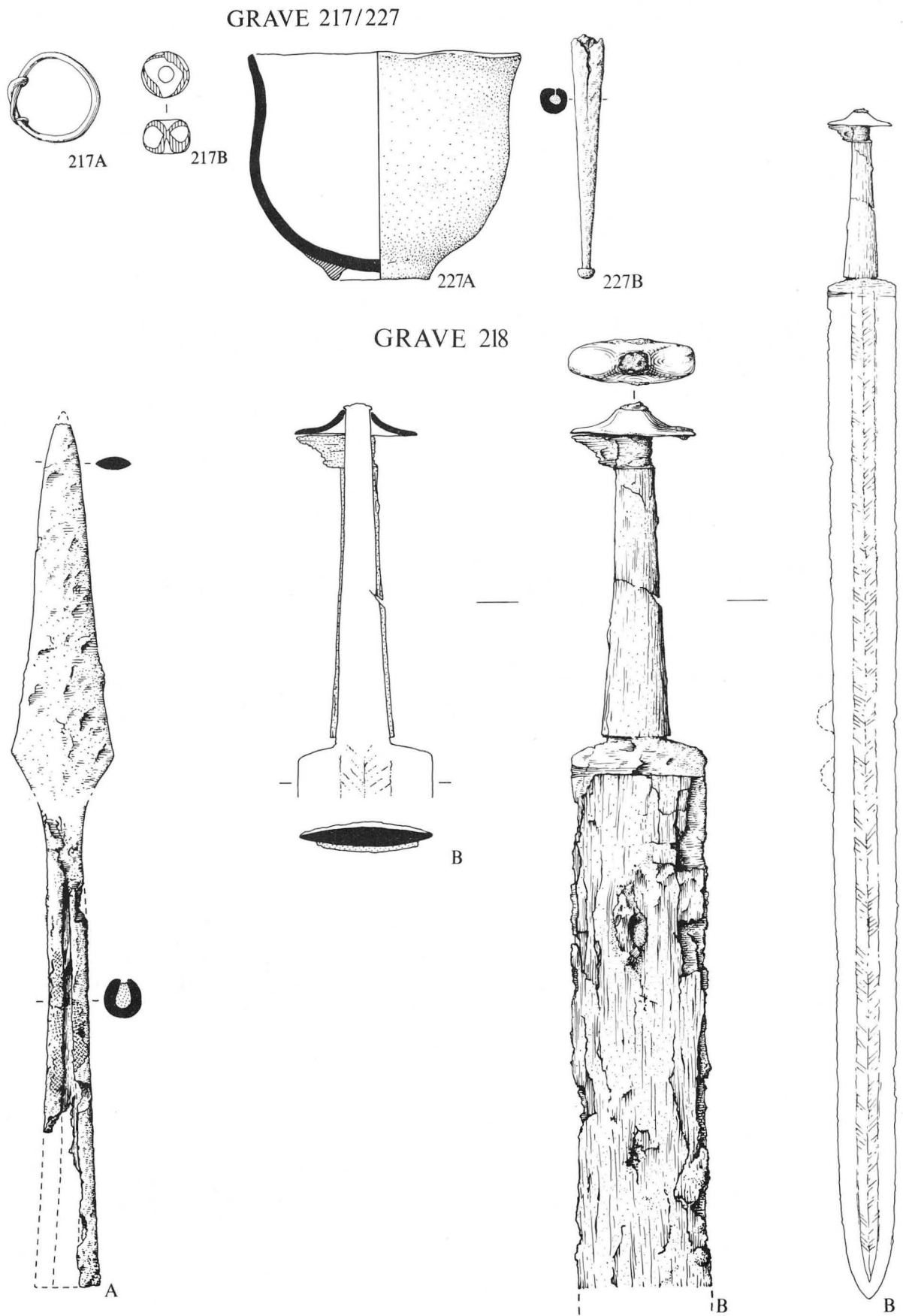


Figure 367 Grave-goods from Graves 217/227 and 218. **Context 217.** Scale 1:1. **Grave 227.** Scales: A; 1:3. B; 1:2. **Grave 218.** Scales: A; 1:2. B; 1:2 and 1:4

GRAVE 218 (cont.)

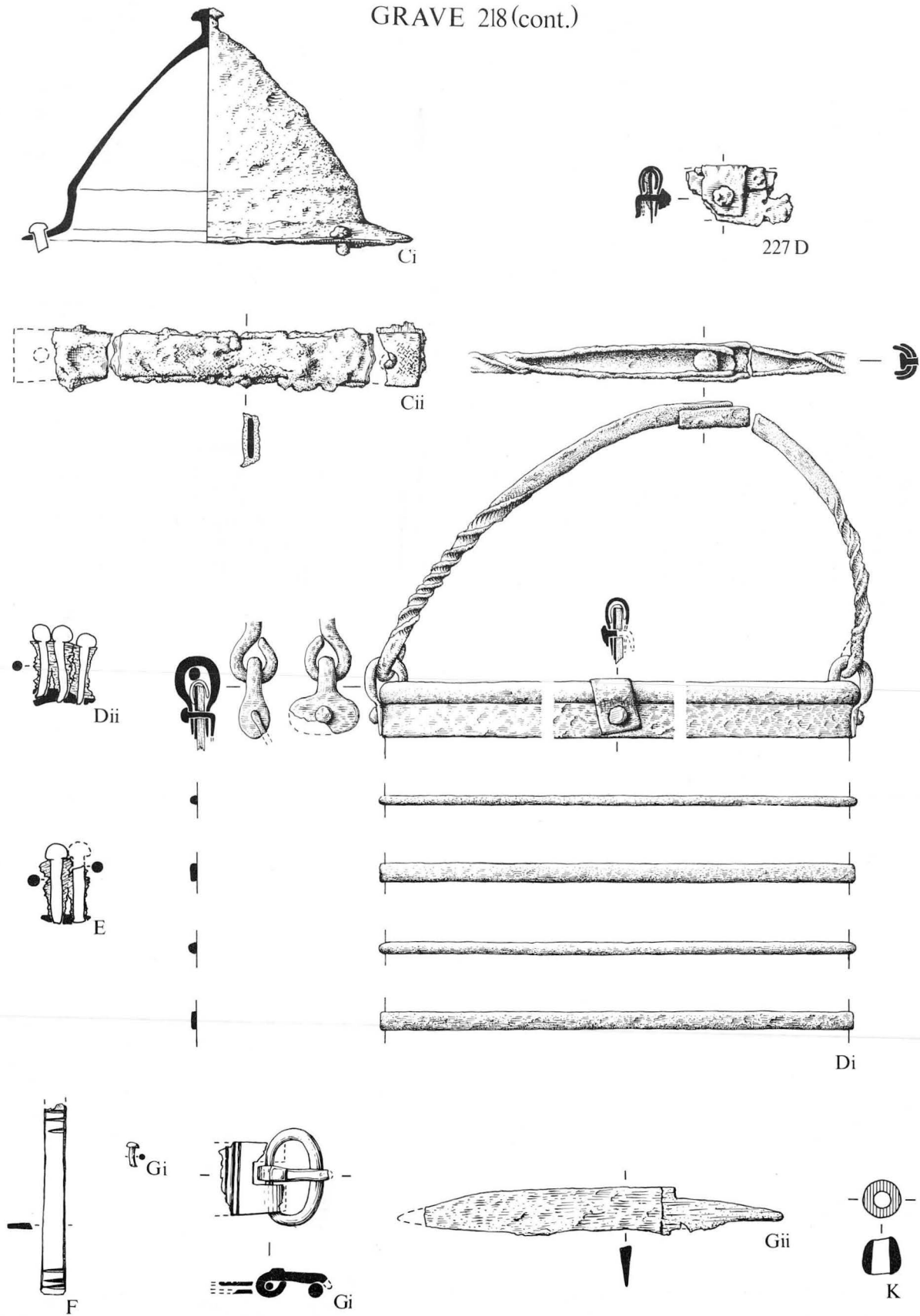
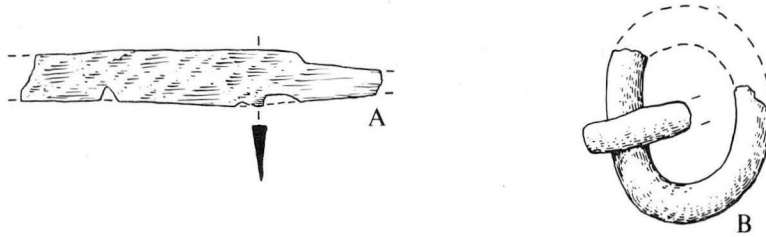


Figure 368 Grave-goods from Grave 218 (cont.) with 227D. Scales: F, Gi and K; 1:1. Di and 227D; 1:3. Others; 1:2

GRAVE 220



GRAVE 221

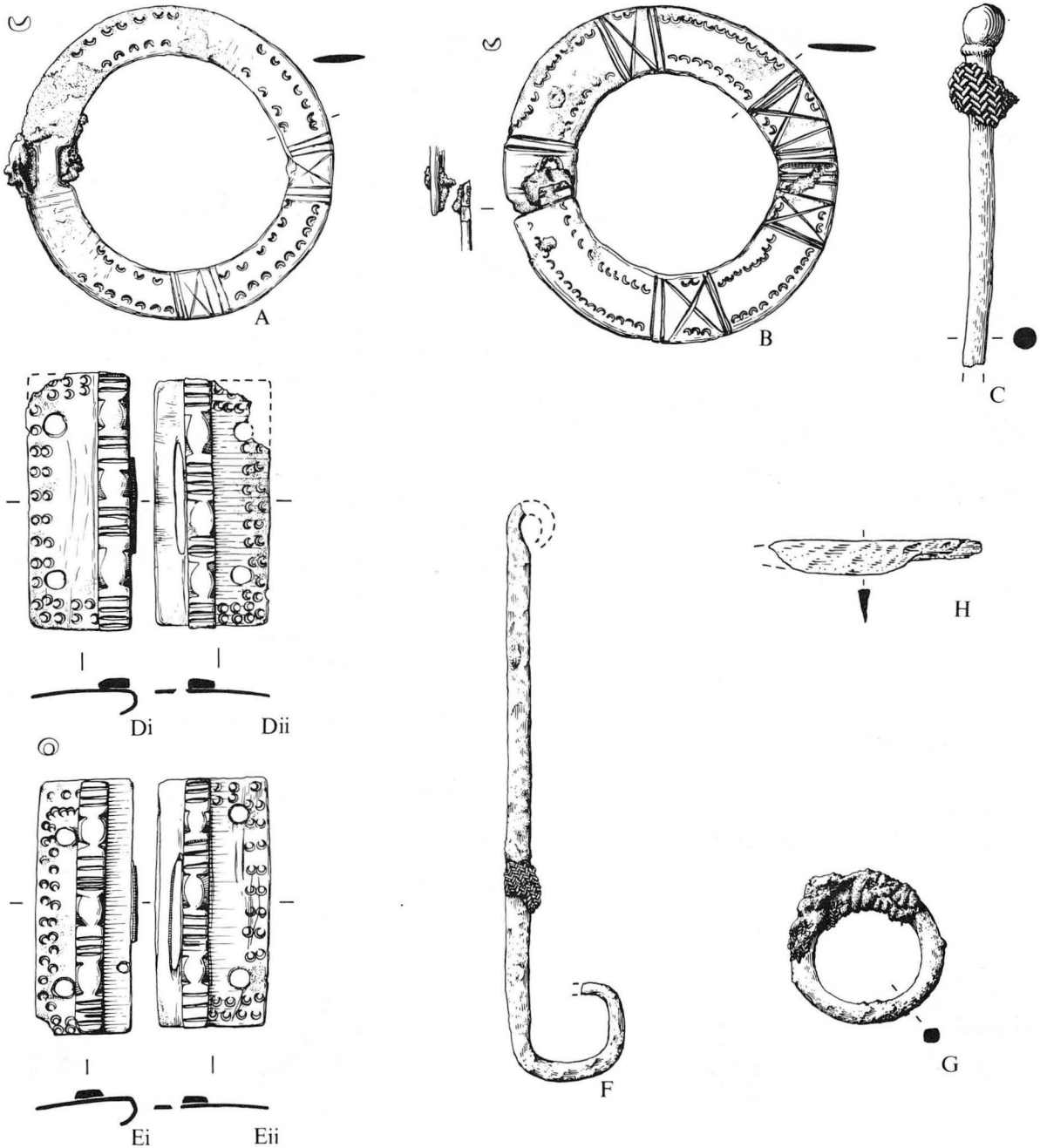
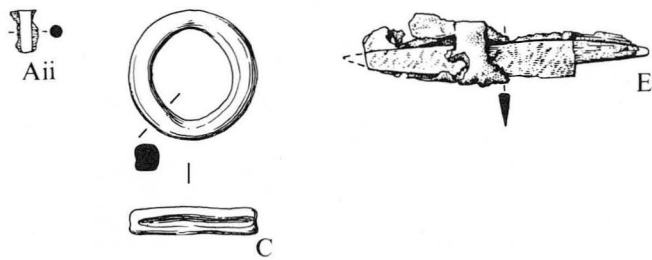
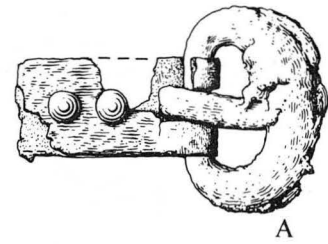


Figure 369 Grave-goods from Graves 220 and 221. **Grave 220.** Scales: A; 1:2. B; 1:1. **Grave 221.** Scales: F, G and H; 1:2. Others; 1:1

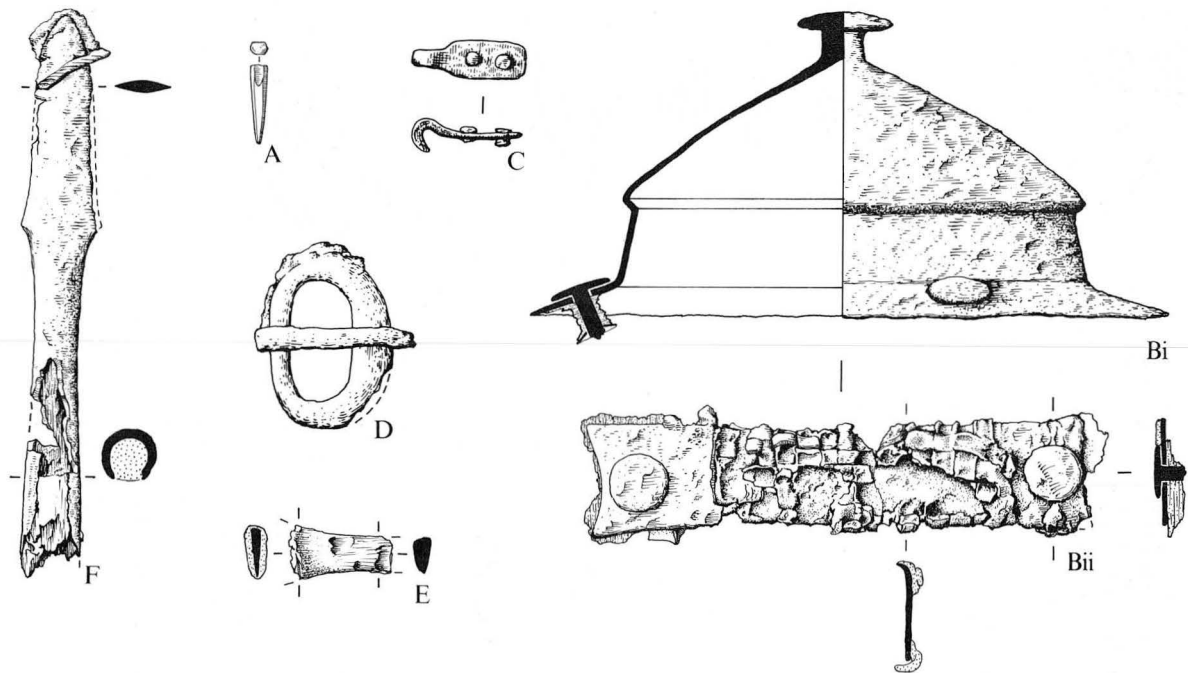
GRAVE 222



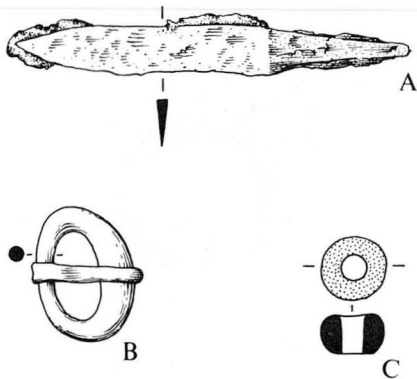
GRAVE 223



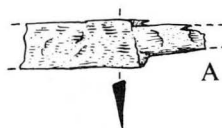
GRAVE 225



GRAVE 228



GRAVE 229



GRAVE 230

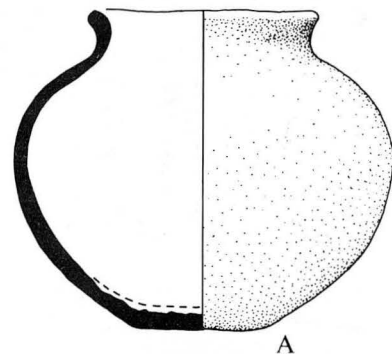


Figure 370 Grave-goods from Graves 222-3, 225 and 228-30. **Grave 222.** Scales: Aii and E; 1:2. C; 1:1. **Grave 223.** Scale 1:1. **Grave 225.** Scales: A and D; 1:1. Others; 1:2. **Grave 228.** Scales: A; 1:2. B and C; 1:1. **Grave 229.** Scale 1:2. **Grave 230.** Scale 1:3

GRAVE 231

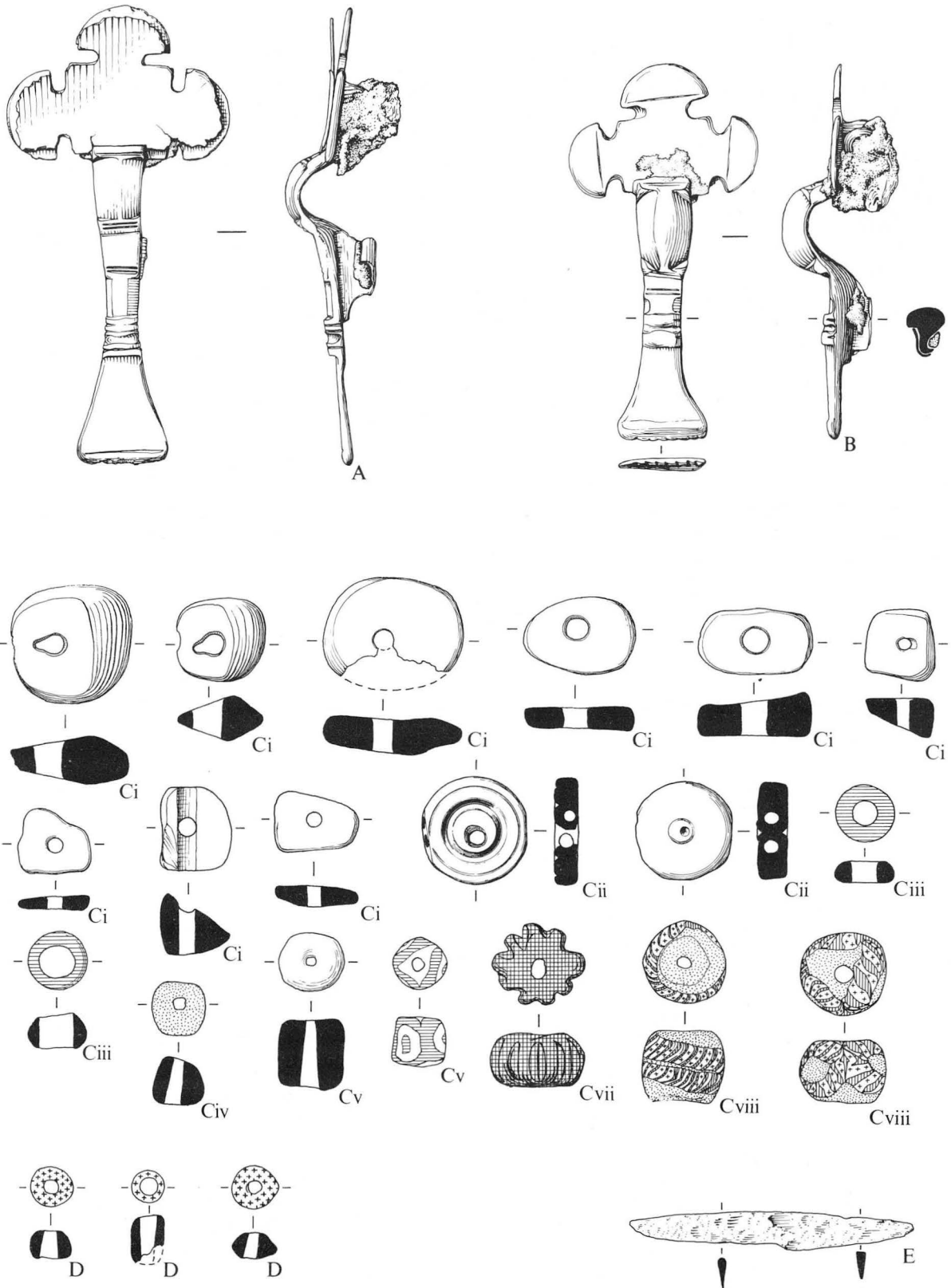
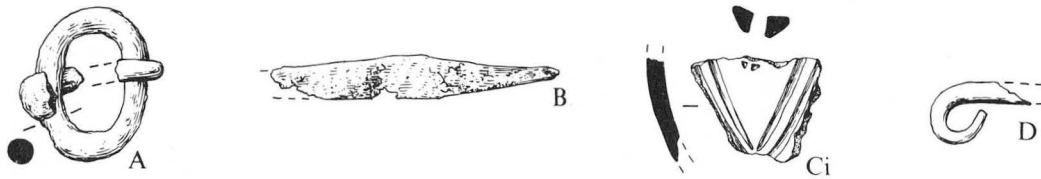
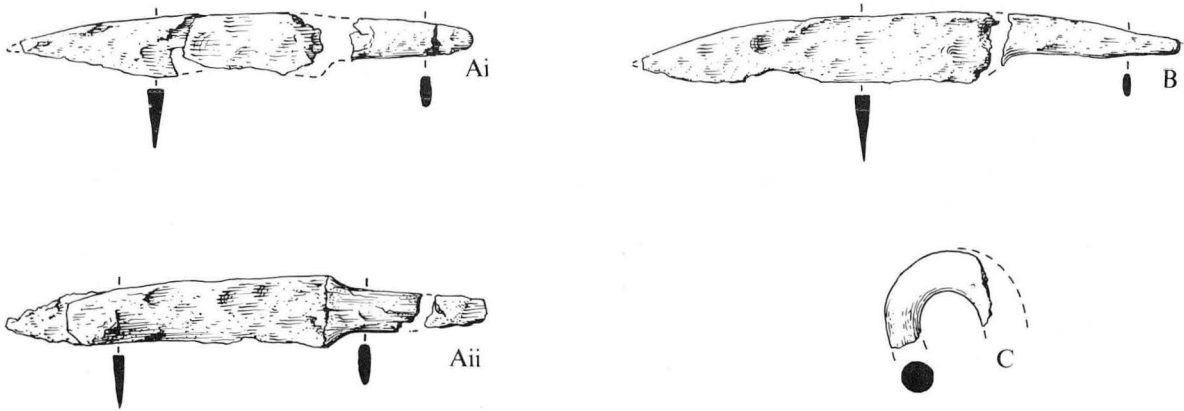


Figure 371 Grave-goods from Grave 231. Scales: E; 1:2. Others; 1:1

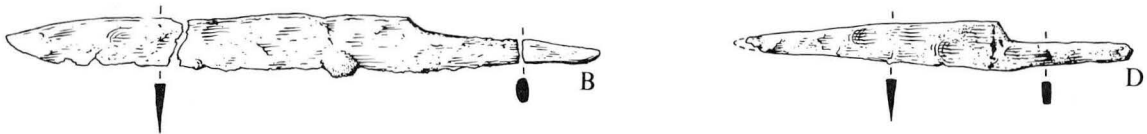
GRAVE 233



GRAVE 234



GRAVE 235



GRAVE 236

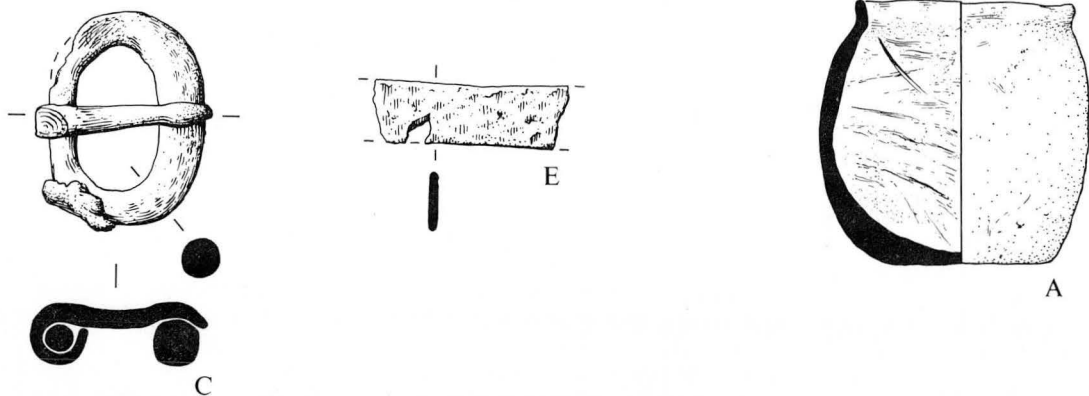


Figure 372 Grave-goods from Graves 233-6. **Grave 233.** Scales: A and D; 1:1. B; 1:2. Ci; 1:3. **Grave 234.** Scales: Ai-ii and B; 1:2. C; 1:1. **Grave 235.** Scales: B, D and E; 1:2. C; 1:1. **Grave 236.** Scale 1:3

GRAVE 238

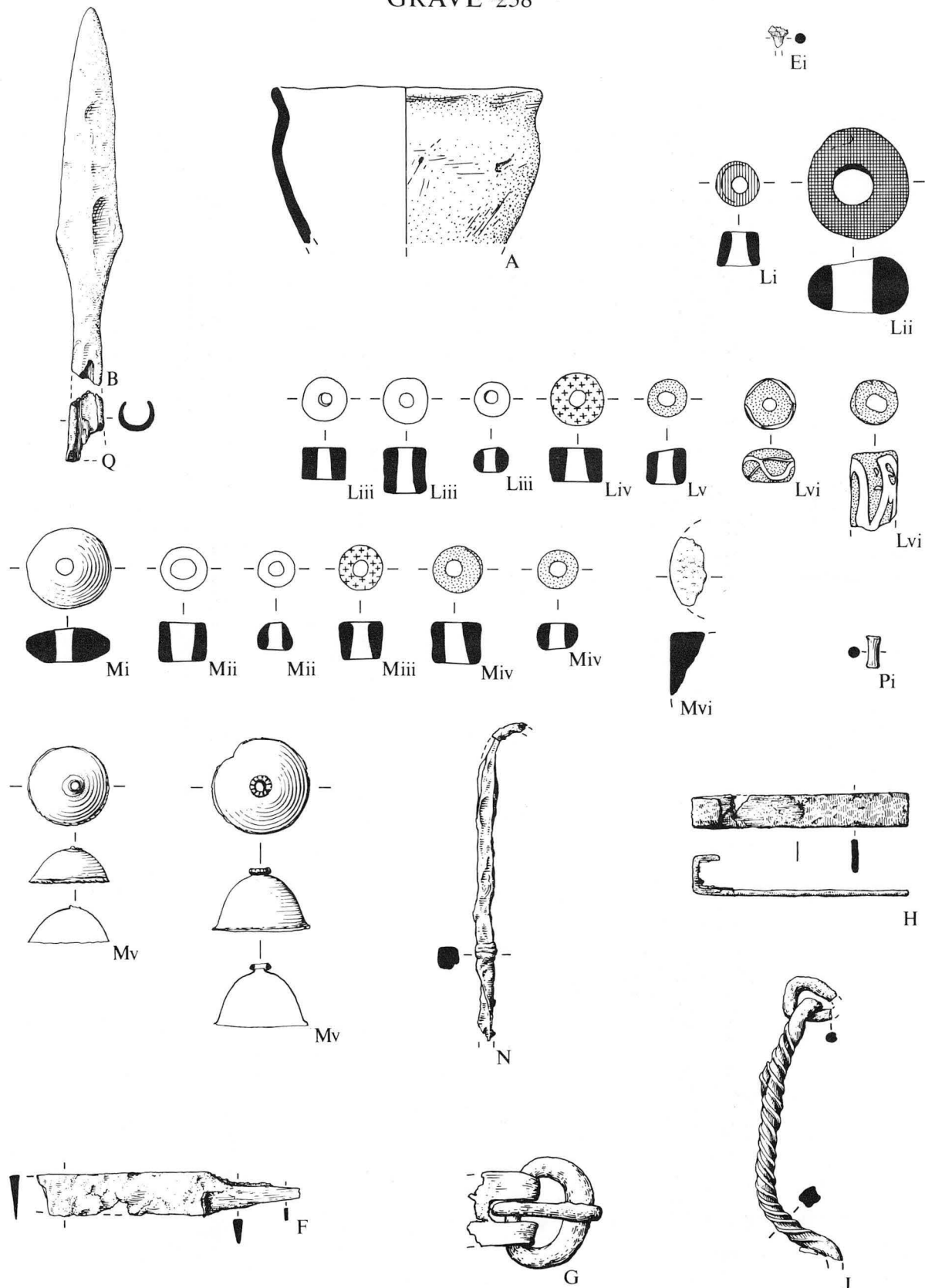


Figure 373 Grave-goods from Grave 238. Scales: A; 1:3. Ei, Li-vi, Mi-vi, Pi and G; 1:1. Others; 1:2

GRAVE 238

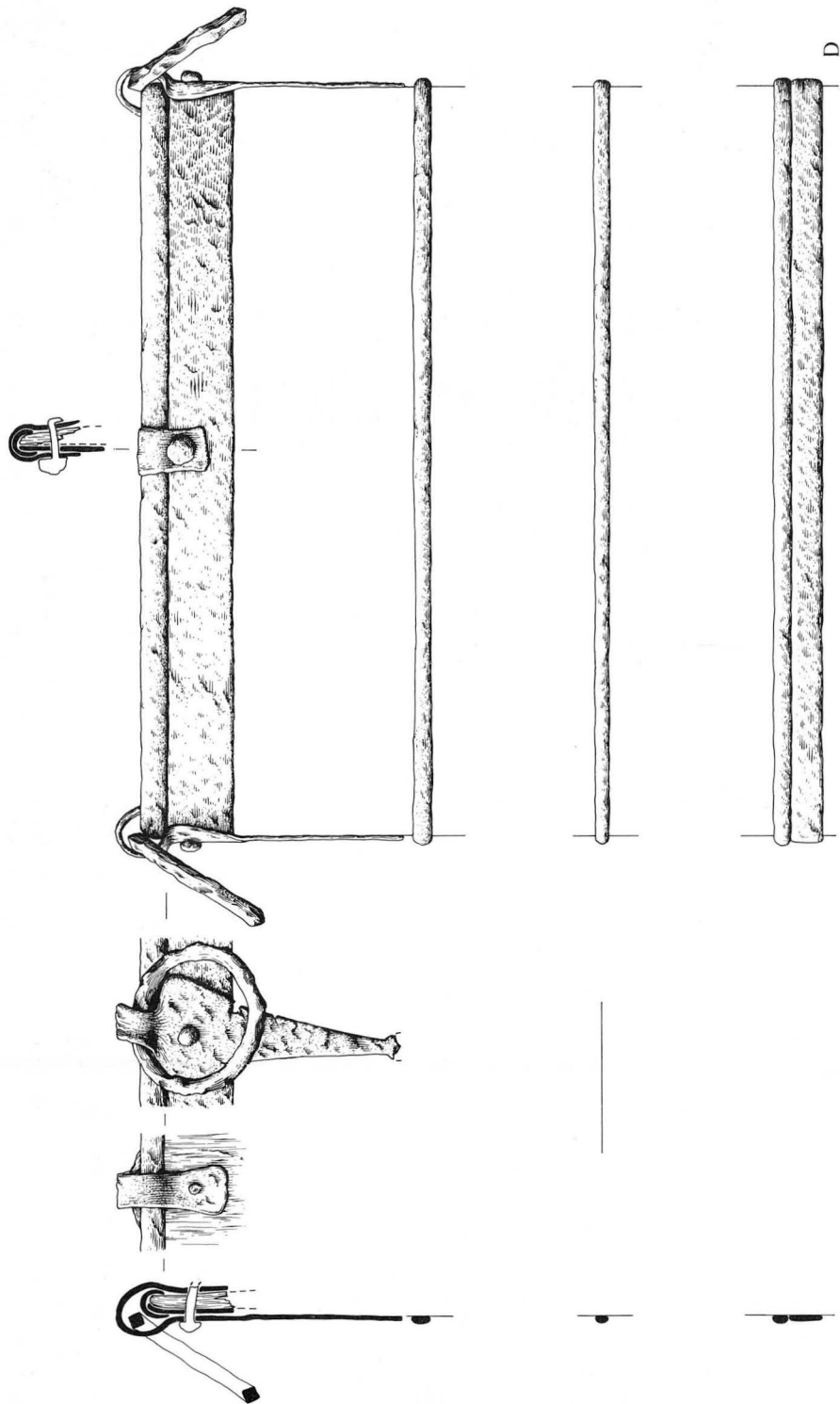


Figure 374 Grave-good from Grave 238 (cont.). Scale 1:3

GRAVE 238 (cont.)

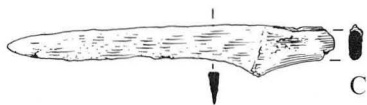
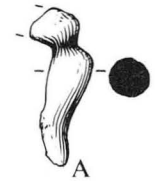
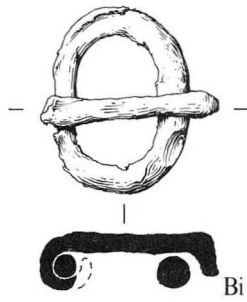
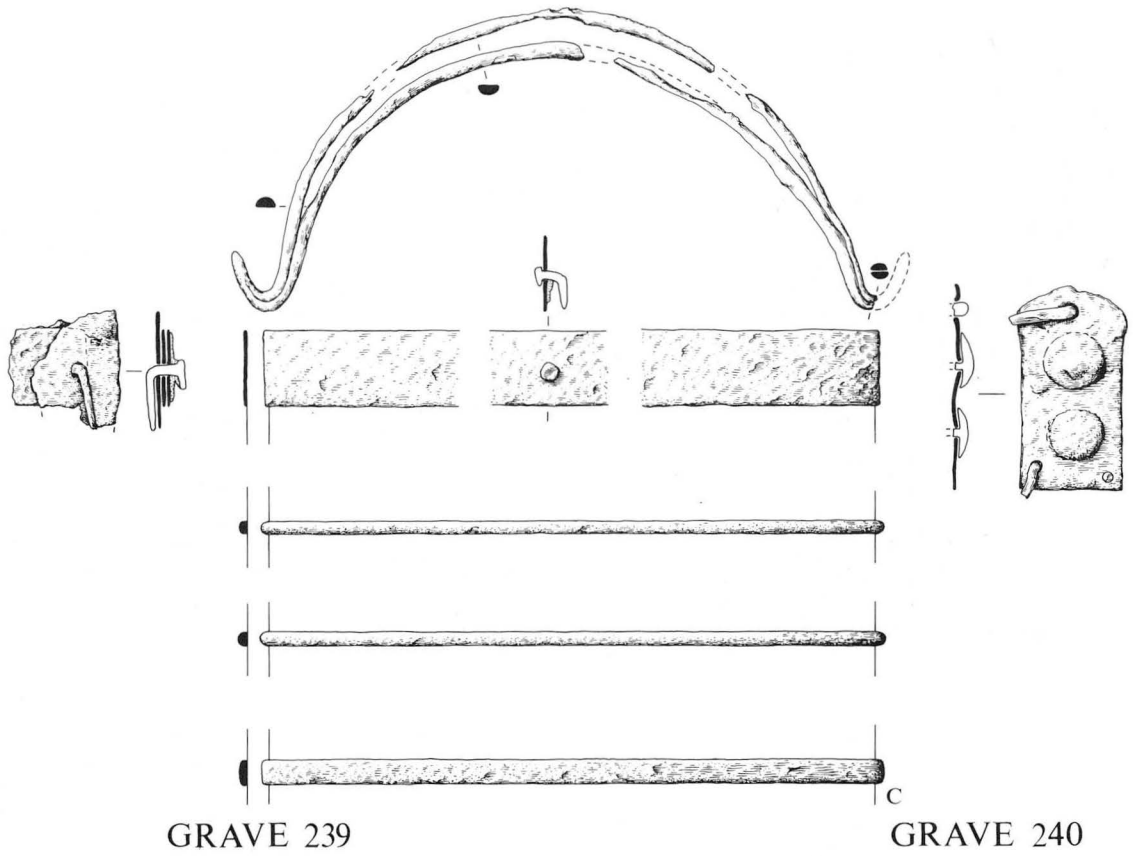
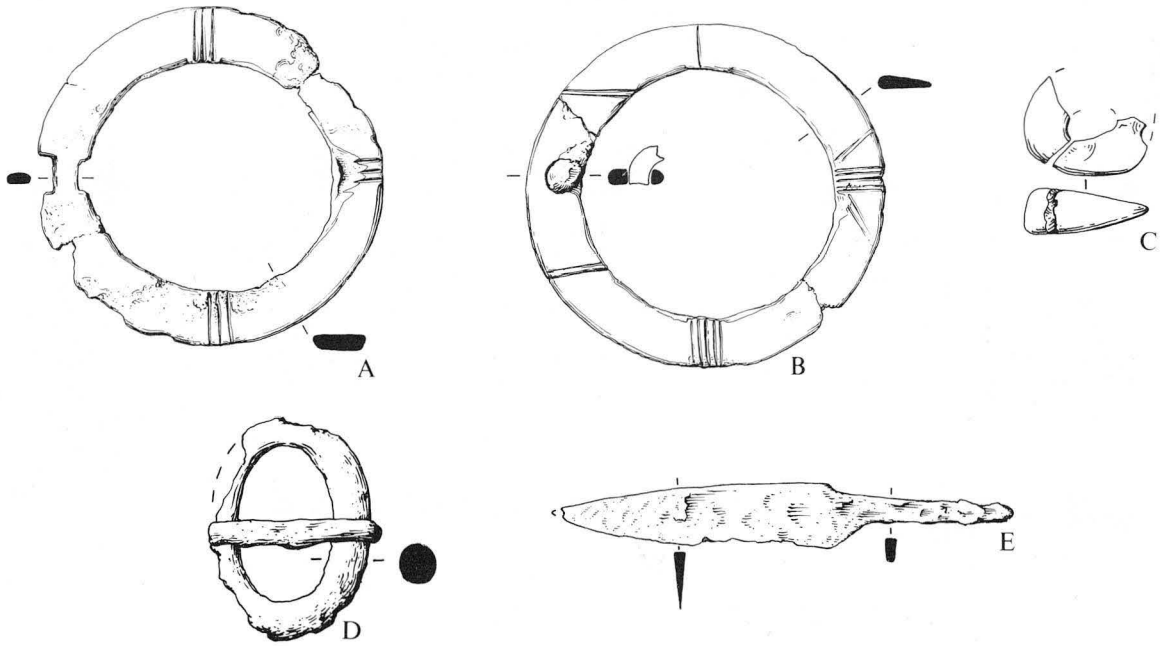
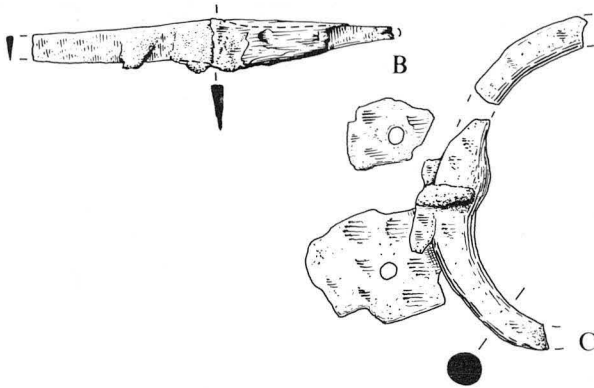


Figure 375 Grave-goods from Graves 238 (cont.) and 239-40. **Grave 238.** Scale 1:3. **Grave 239.** Scales: A and C; 1:2. Bi; 1:1. **Grave 240.** Scale 1:1

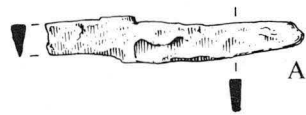
GRAVE 242



GRAVE 244



GRAVE 245



GRAVE 246

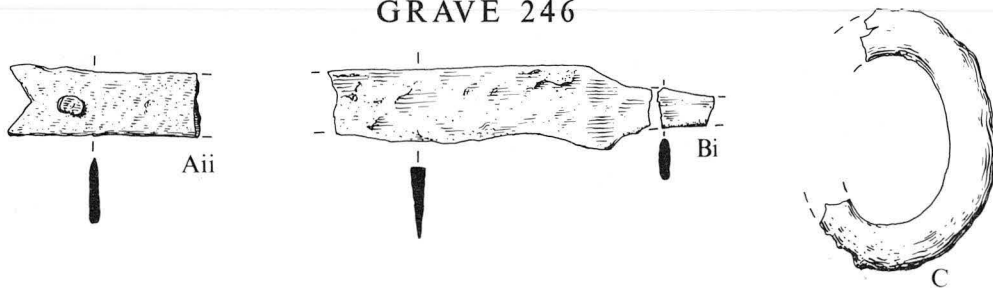


Figure 376 Grave-goods from Graves 242 and 244-6. **Grave 242.** Scales: E; 1:2. Others; 1:1. **Grave 244.** Scales: B; 1:2. C; 1:1. **Grave 245.** Scale 1:2. **Grave 246.** Scales: Aii and Bi; 1:2. C; 1:1

GRAVE 249

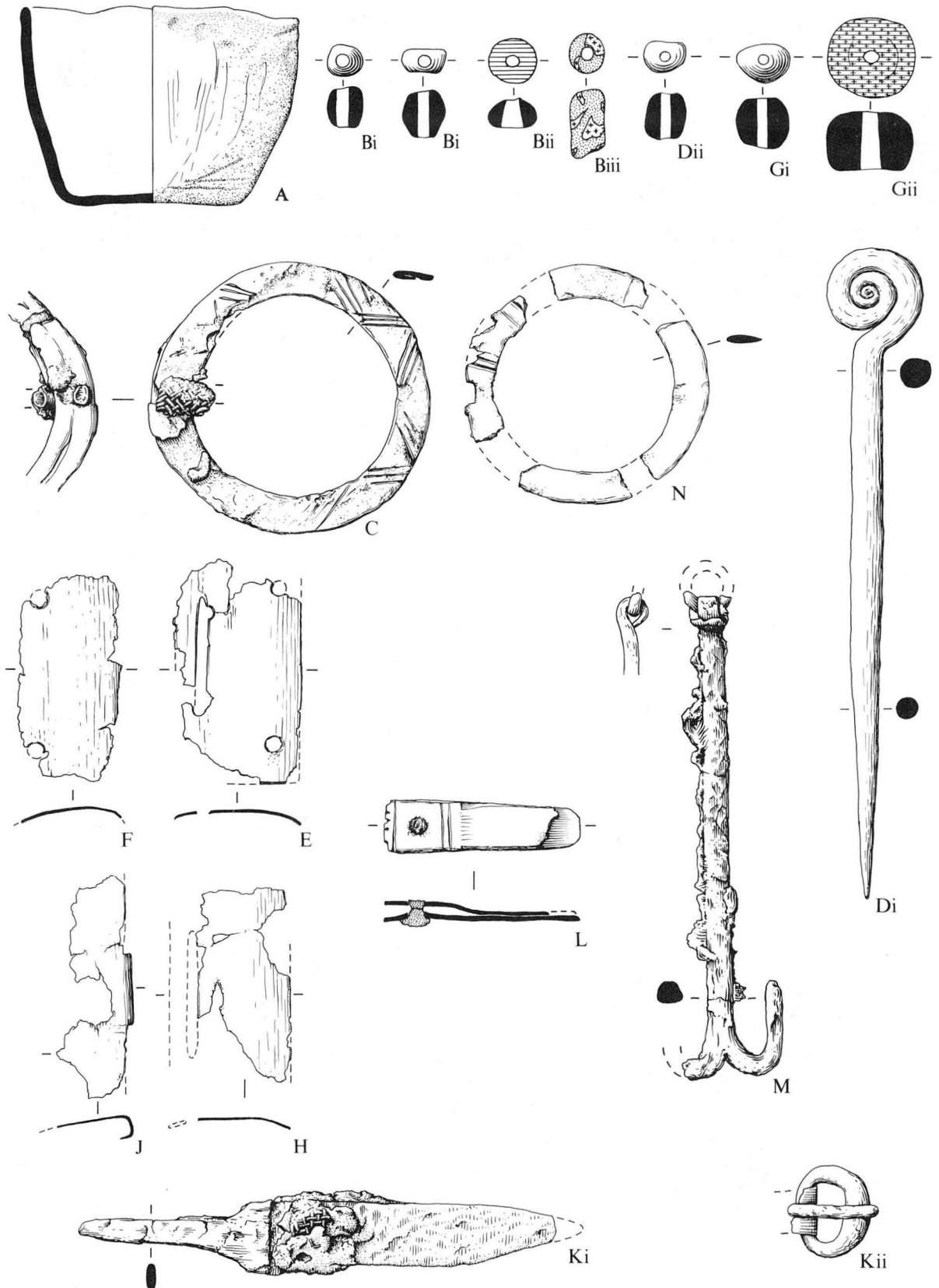
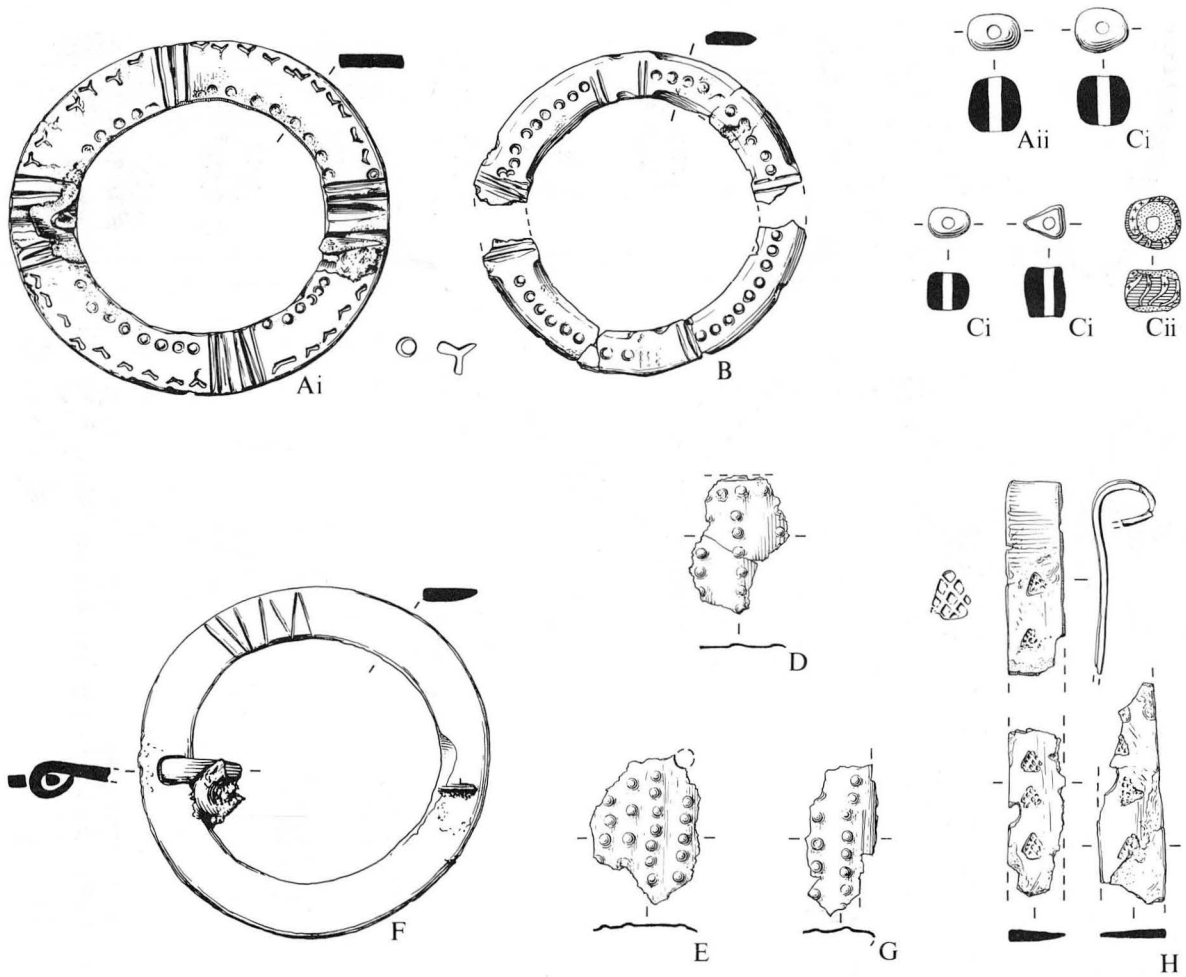


Figure 377 Grave-goods from Grave 249. Scales: A; 1:3. Ki and M; 1:2. Others; 1:1

GRAVE 251



GRAVE 252

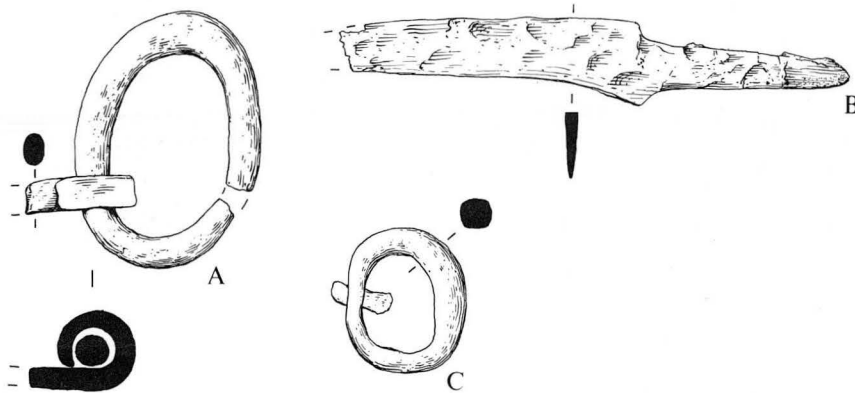


Figure 378 Grave-goods from Graves 251 and 252. **Grave 251.** Scale 1:1. **Grave 252.** Scales: A and C; 1:1. B; 1:2

GRAVE 253

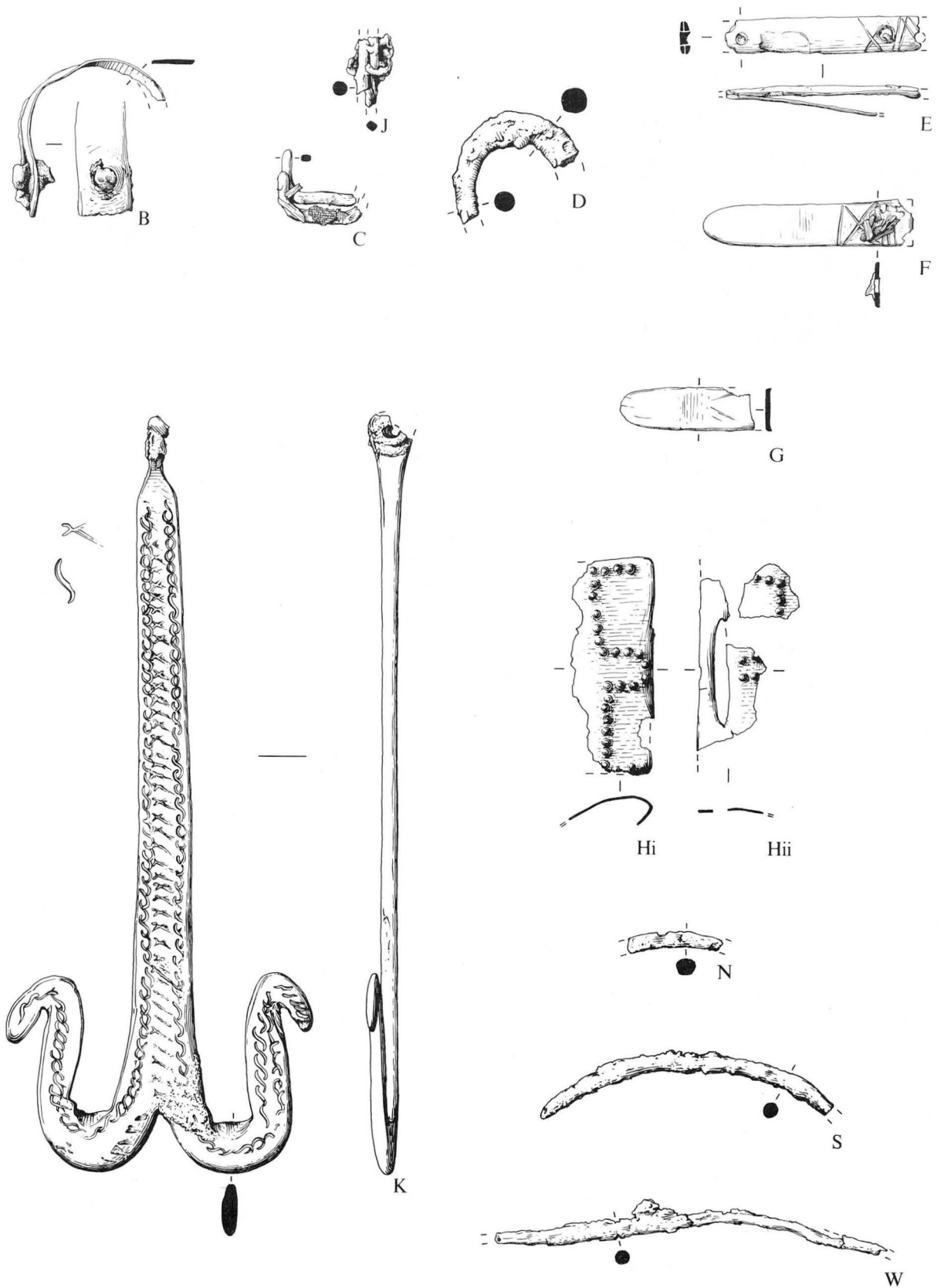


Figure 379 Grave-goods from Grave 253. Scales: C, J, N, S and W; 1:2. Others; 1:1

GRAVE 253(cont.)

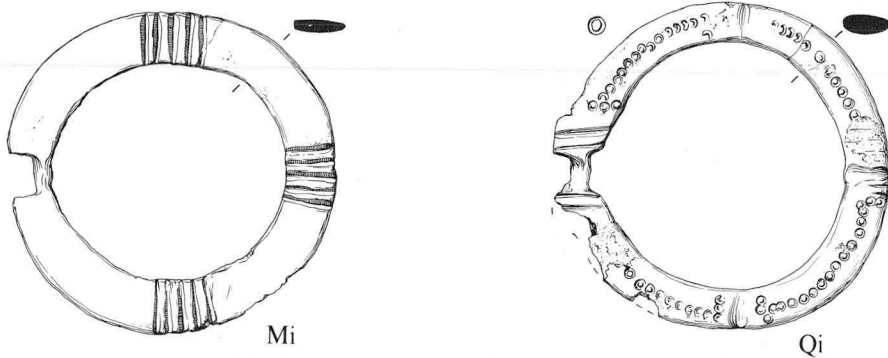
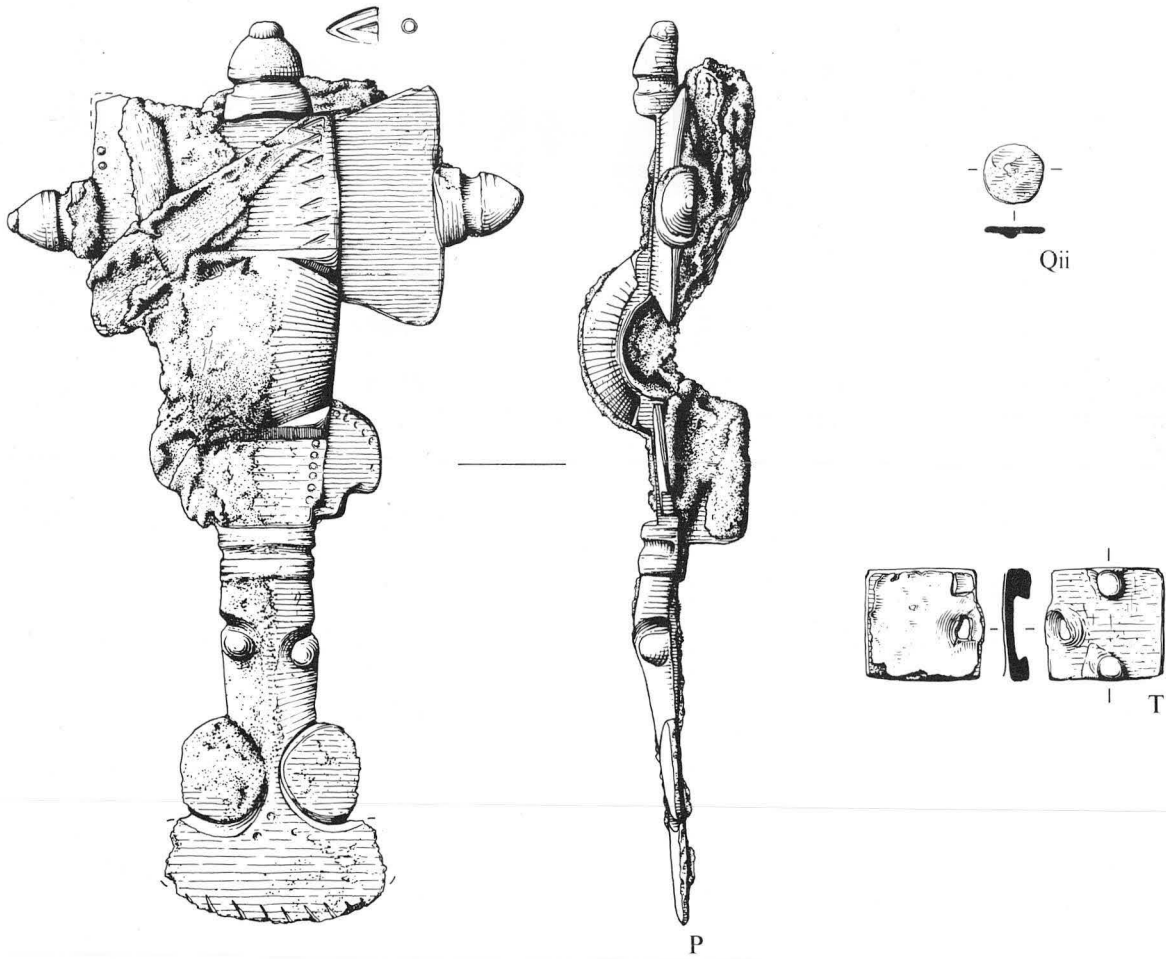
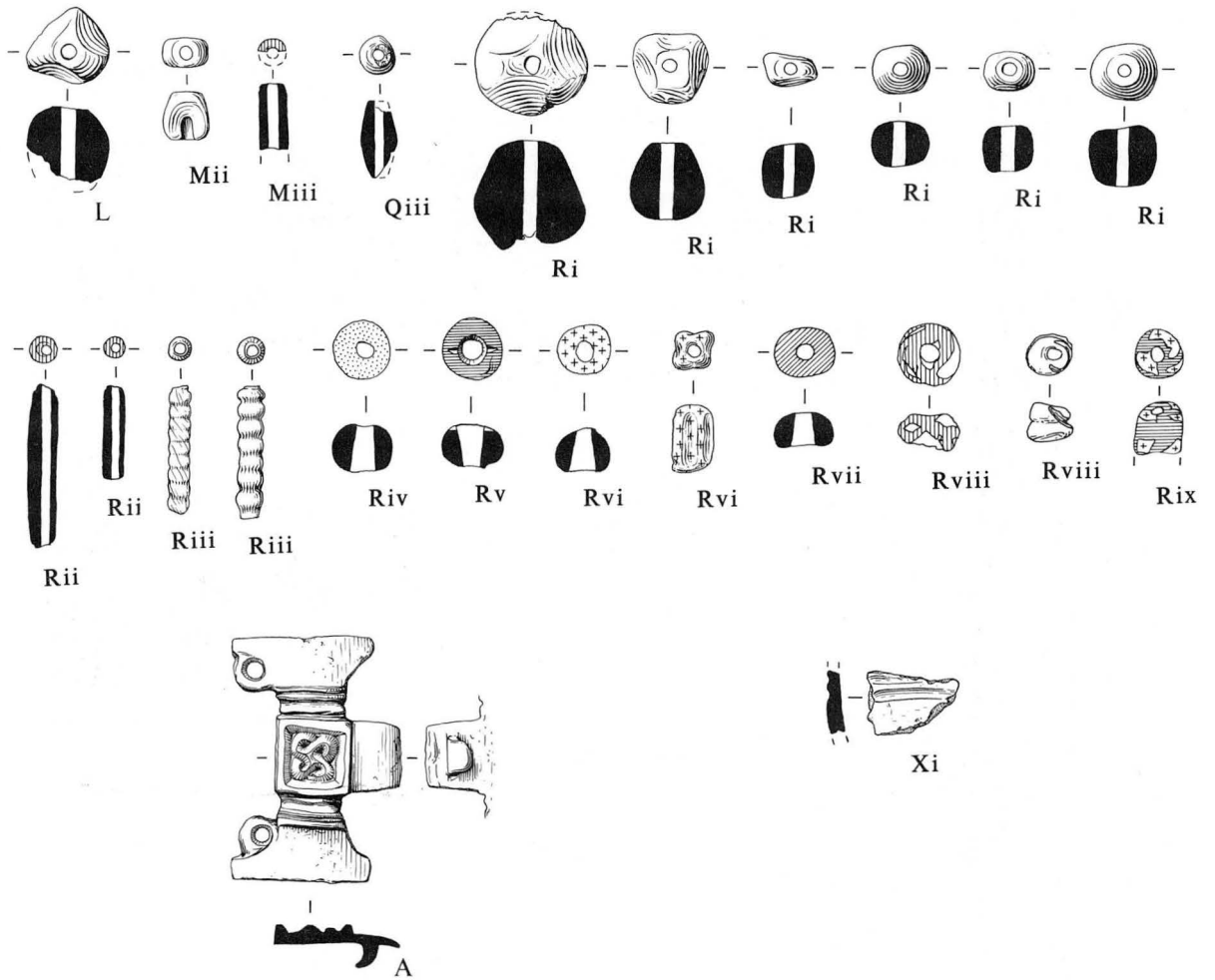


Figure 380 Grave-goods from Grave 253 (cont.). Scales: Qii; 1:2. Others; 1:1

GRAVE 253(cont.)



GRAVE 255

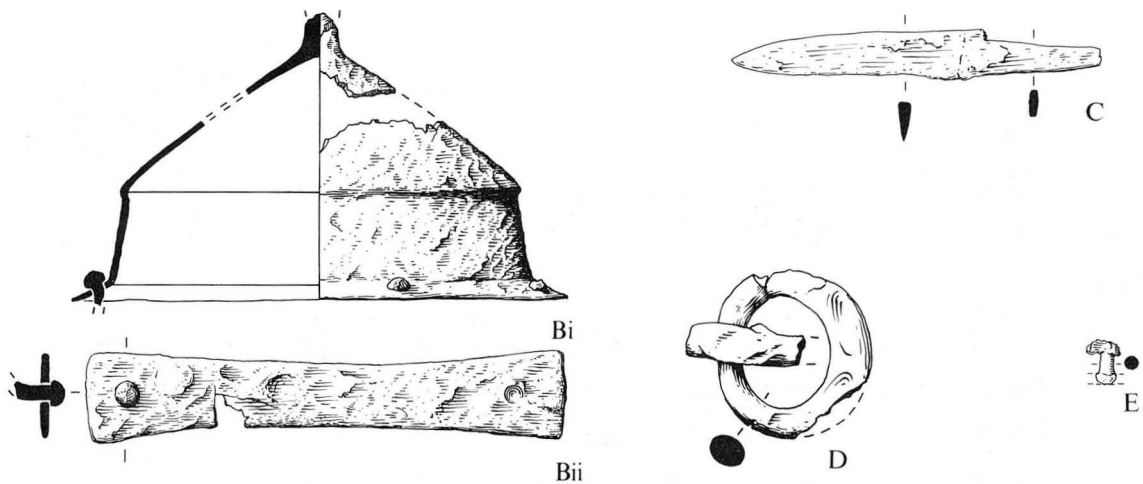


Figure 381 Grave-goods from Grave 253 (cont.) and 255. **Grave 253.** Scales: Xi; 1:3. Others; 1:1. **Grave 255.** Scales: D; 1:1. Others; 1:2

GRAVE 255(cont.)

GRAVE 256

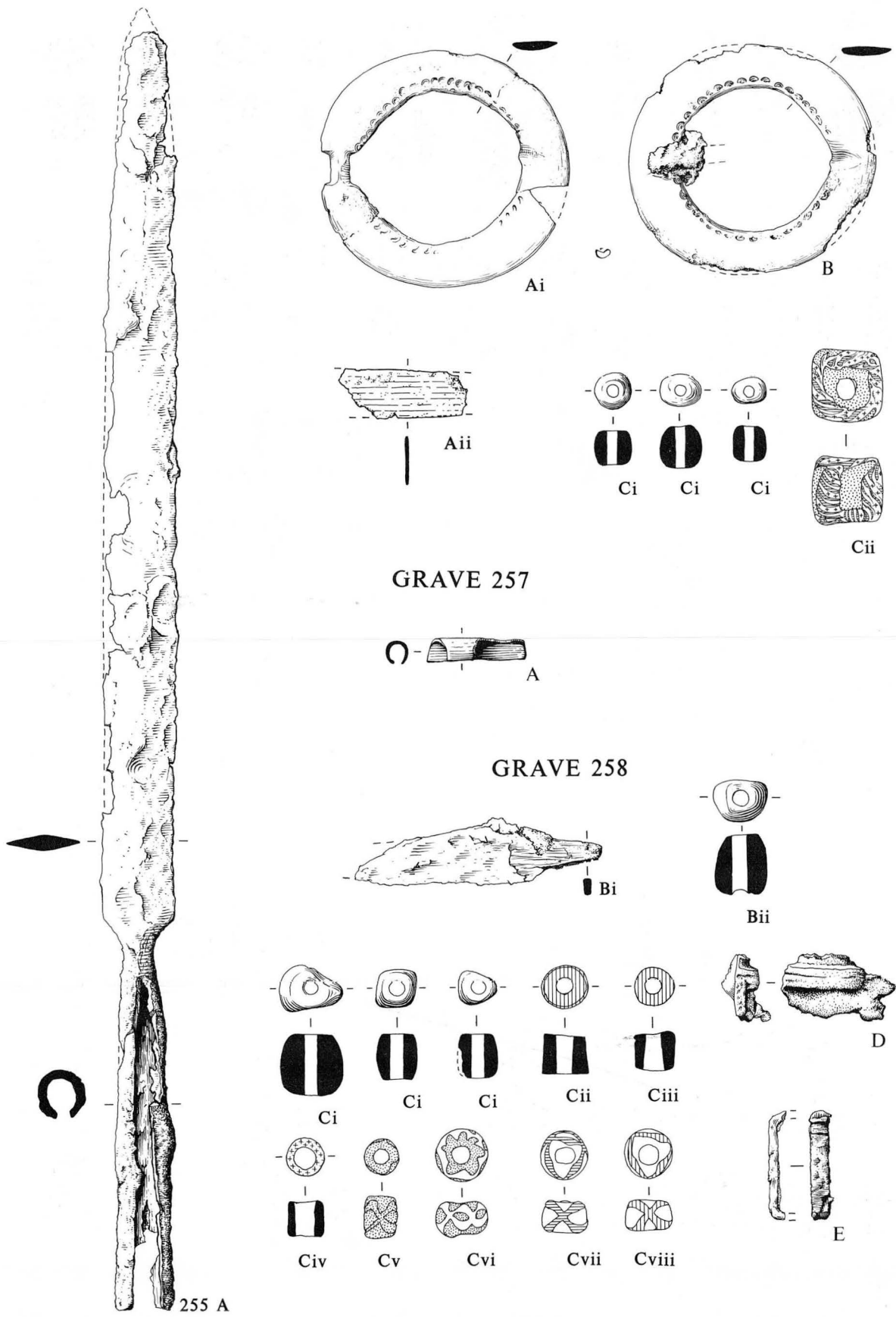
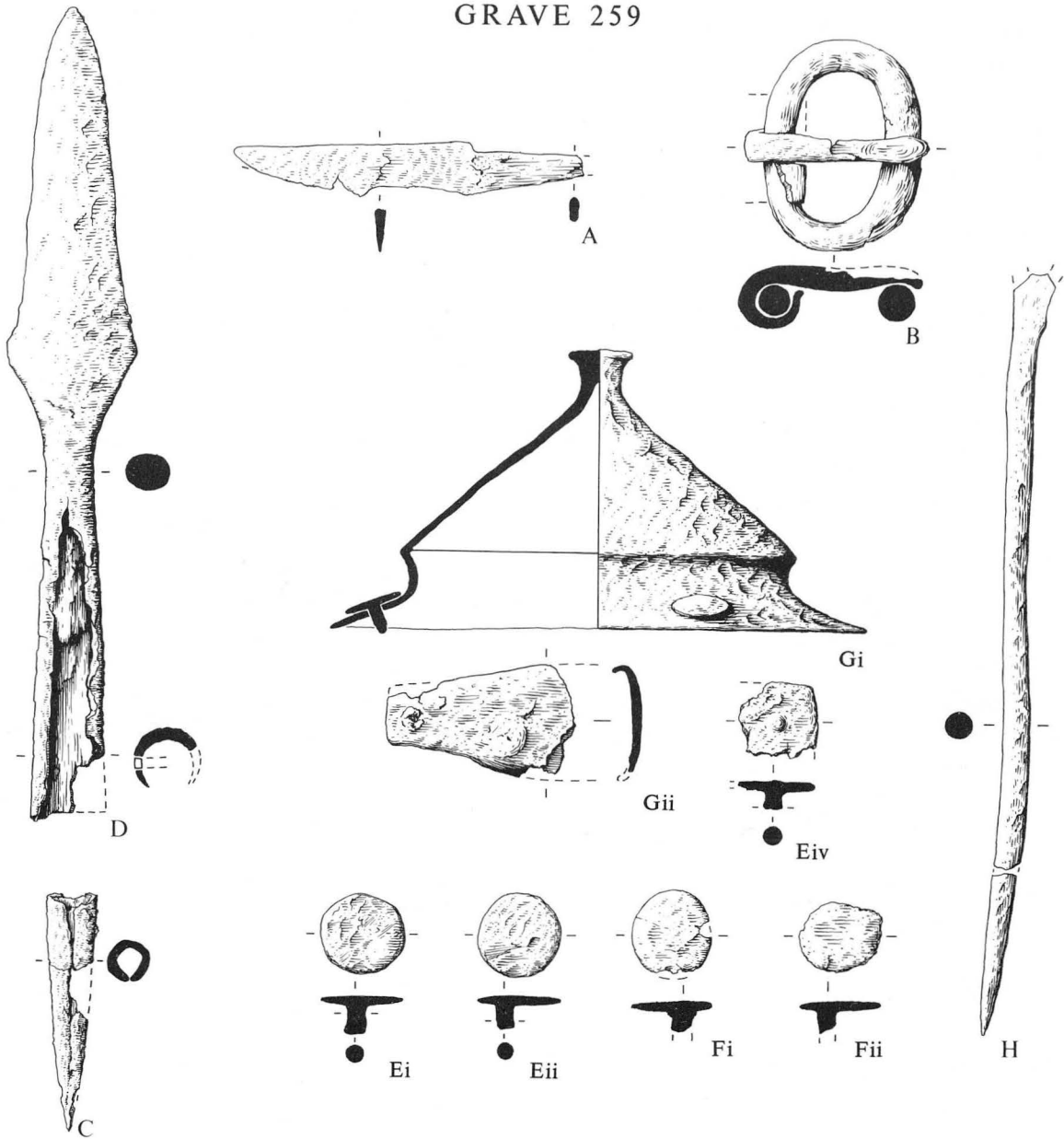


Figure 382 Grave-goods from Grave 255 (cont.) and 256-8. **Grave 255.** Scale 1:2. **Graves 256-7.** Scale 1:1. **Grave 258.** Scales: Bi and E; 1:2. Others; 1:1

GRAVE 259



GRAVE 260

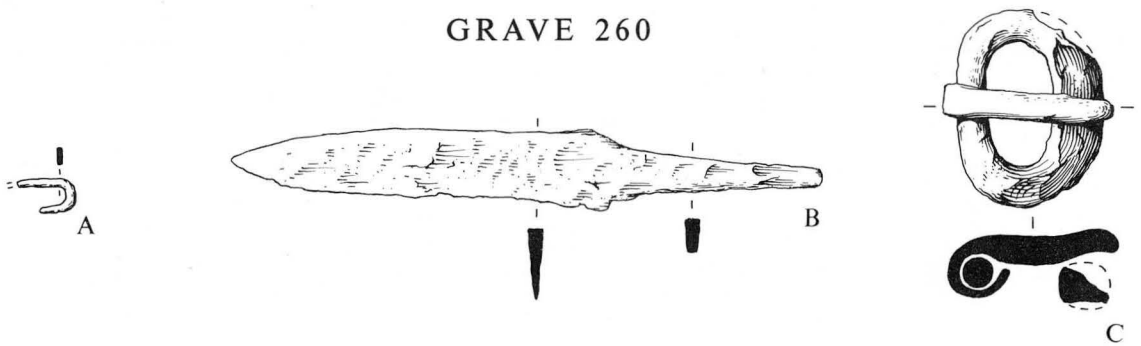


Figure 383 Grave-goods from Graves 259 and 260. **Grave 259.** Scales: B and H; 1:1. Others; 1:2. **Grave 260.** Scales: A and B; 1:2. Others; 1:1

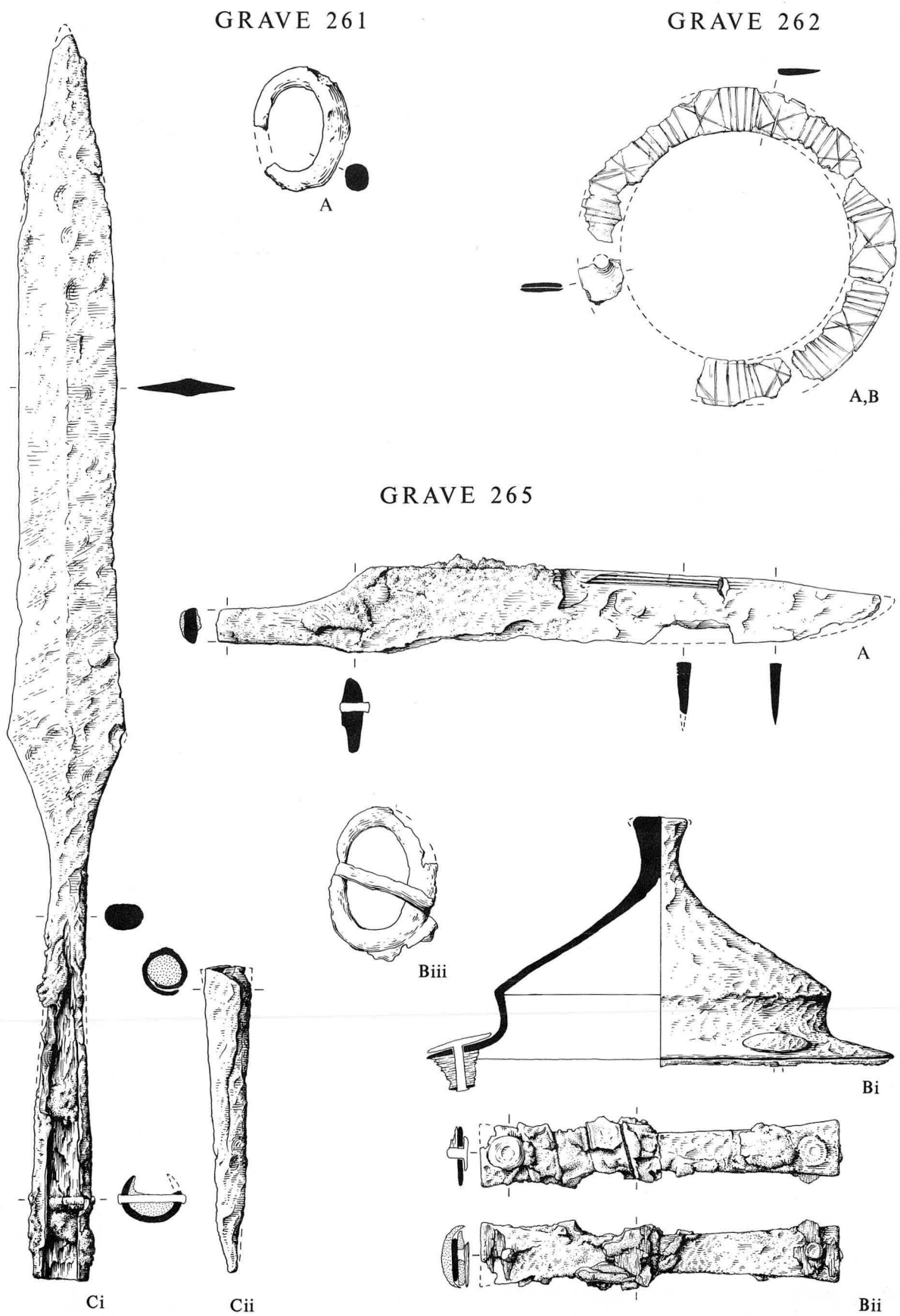
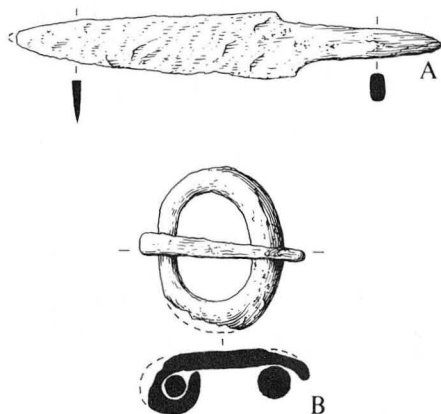
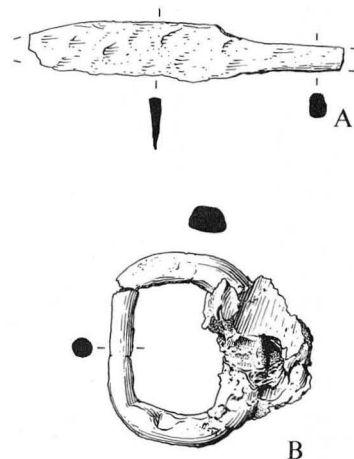


Figure 384 Grave-goods from Graves 261-2 and 265. **Graves 261-2.** Scale 1:1. **Grave 265.** Scales: Biii; 1:1. Others; 1:1

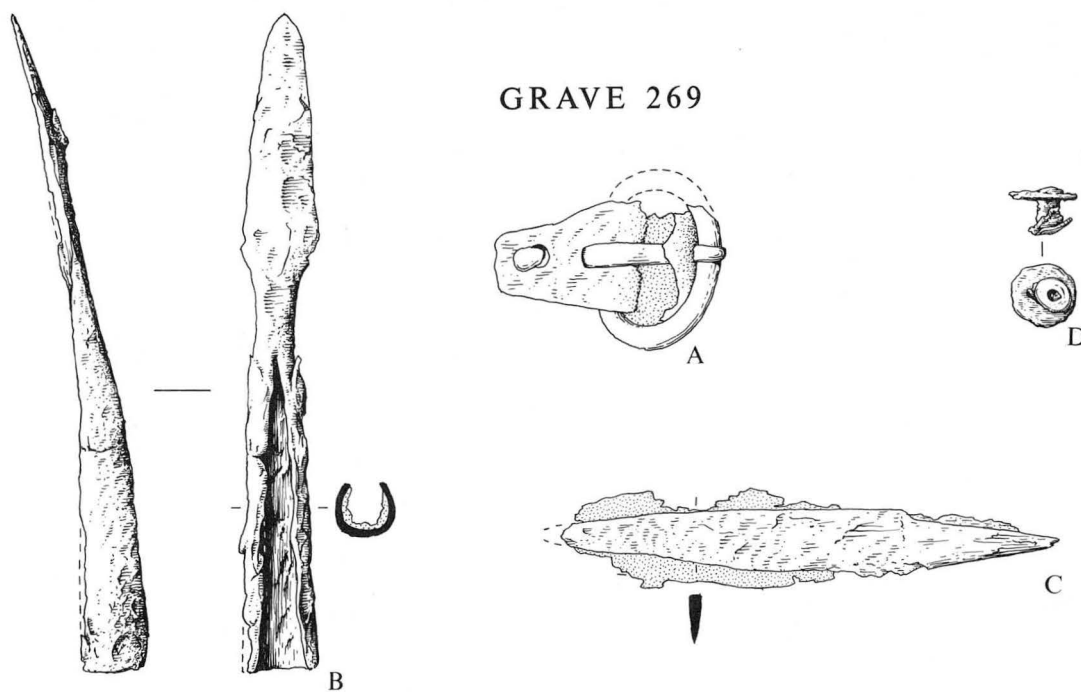
GRAVE 266



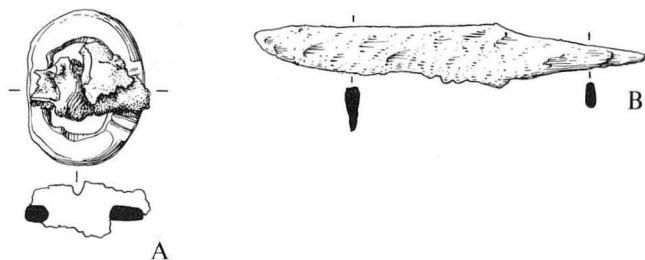
GRAVE 268



GRAVE 269



GRAVE 272



DITCH 273/282

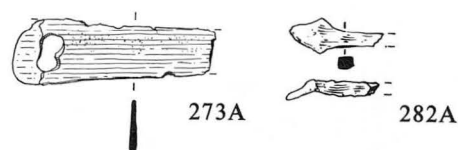
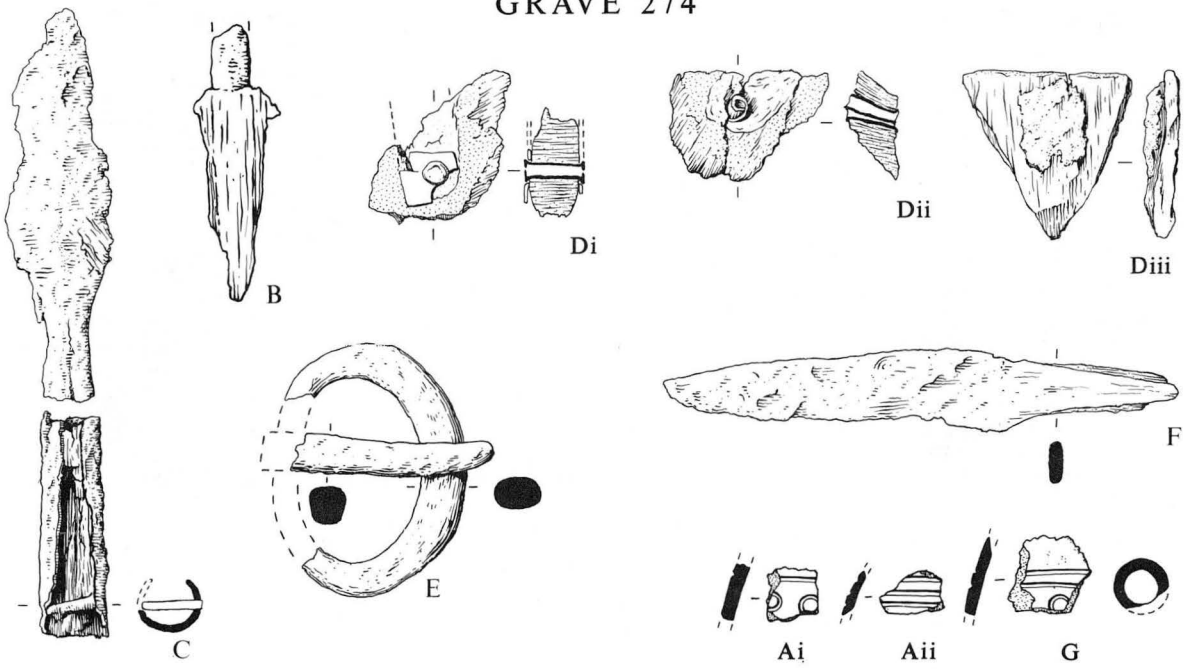


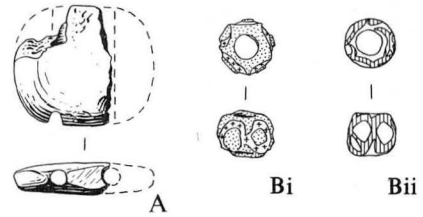
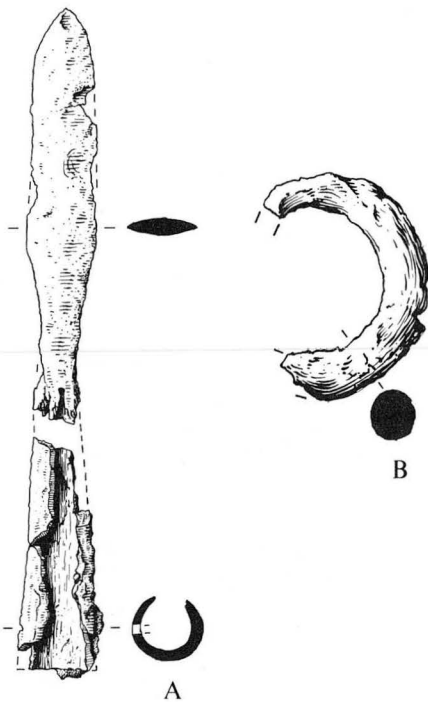
Figure 385 Grave-goods from Graves 266, 268-9 and 272, and finds from Ditch 273/282. **Grave 266.** Scales: A; 1:2. B; 1:1. **Grave 268.** Scales: A; 1:2. B; 1:1. **Grave 269.** Scales: A; 1:1. Others; 1:2. **Grave 272.** Scales: A; 1:1. B; 1:2. **Ditch 273/282.** Scales: 273A; 1:1. 282A; 1:2

GRAVE 274



GRAVE 276

GRAVE 275



GRAVE 278

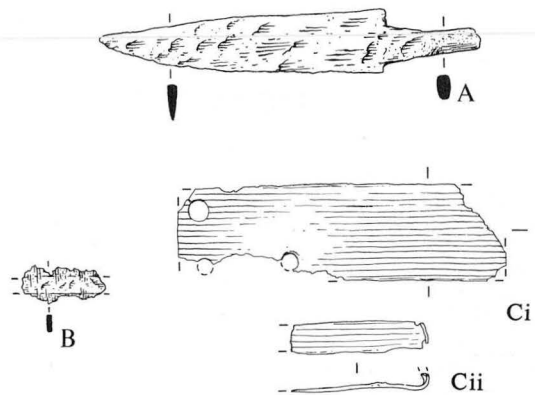


Figure 386 Grave-goods from Graves 274-6 and 278. **Grave 274.** Scales: Ai-ii and G; 1:3. C and F; 1:2. Others; 1:1. **Grave 275.** Scales: A; 1:2. B; 1:1. **Grave 276.** Scale 1:1. **Grave 278.** Scales: A and B; 1:2. Ci-ii; 1:1

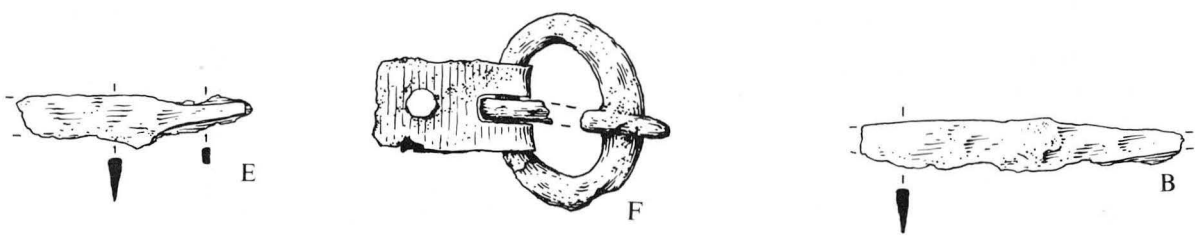
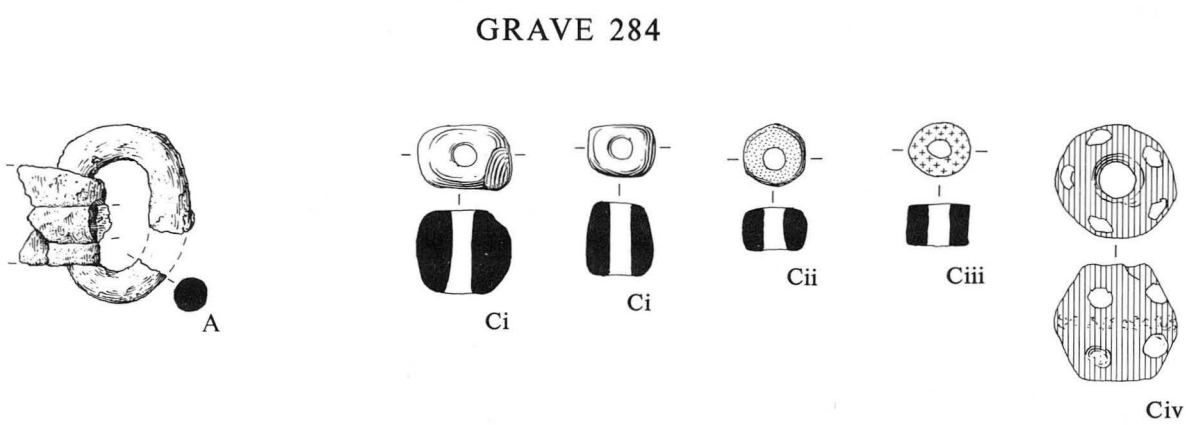
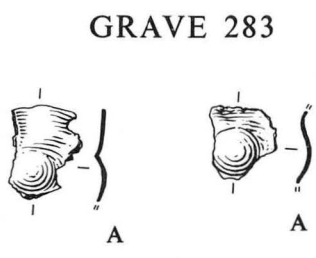
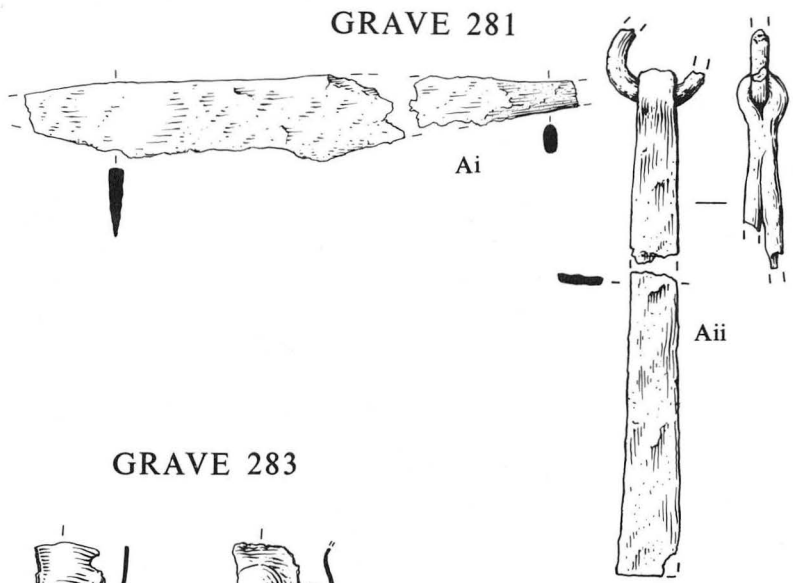
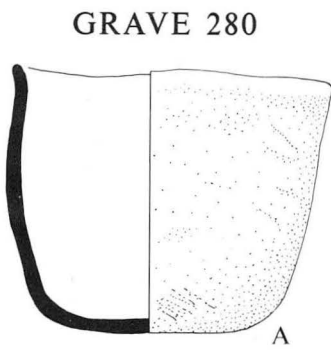
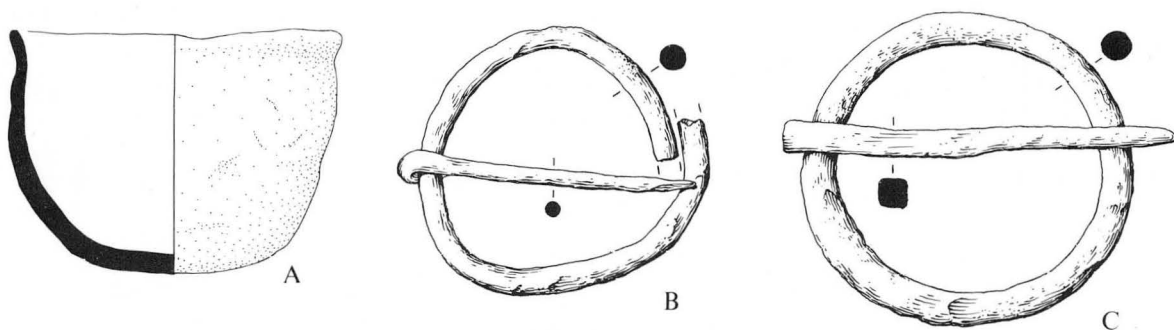
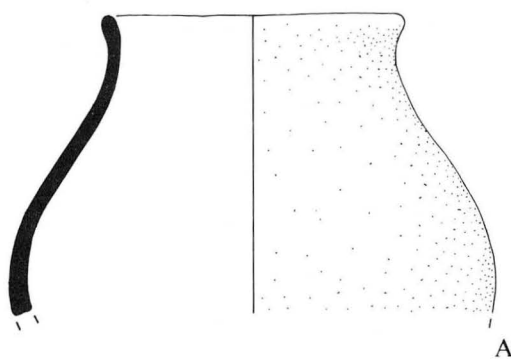


Figure 387 Grave-goods from Graves 280-1 and 283-4. **Grave 280.** Scale 1:3. **Grave 281.** Scales: Ai; 1:2. Aii; 1:1. **Grave 283.** Scale 1:1. **Grave 284.** Scales: B and E; 1:2. Others; 1:1

GRAVE 286



GRAVE 287



GRAVE 288

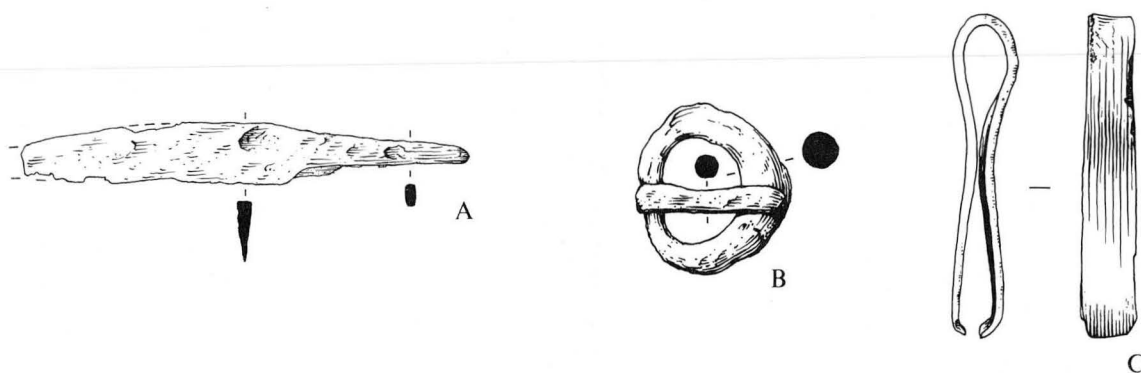


Figure 388 Grave-goods from Graves 286-8. **Grave 286.** Scales: A; 1:3. B and C; 1:1. **Grave 287.** Scale 1:3. **Grave 288.** Scales: A; 1:2. B and C; 1:1

GRAVE 288(cont.)

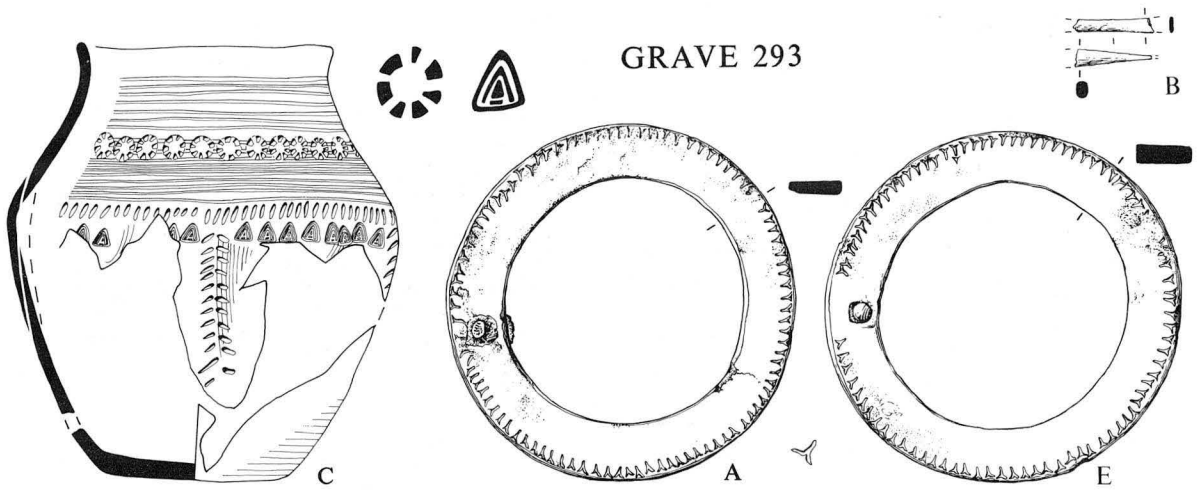
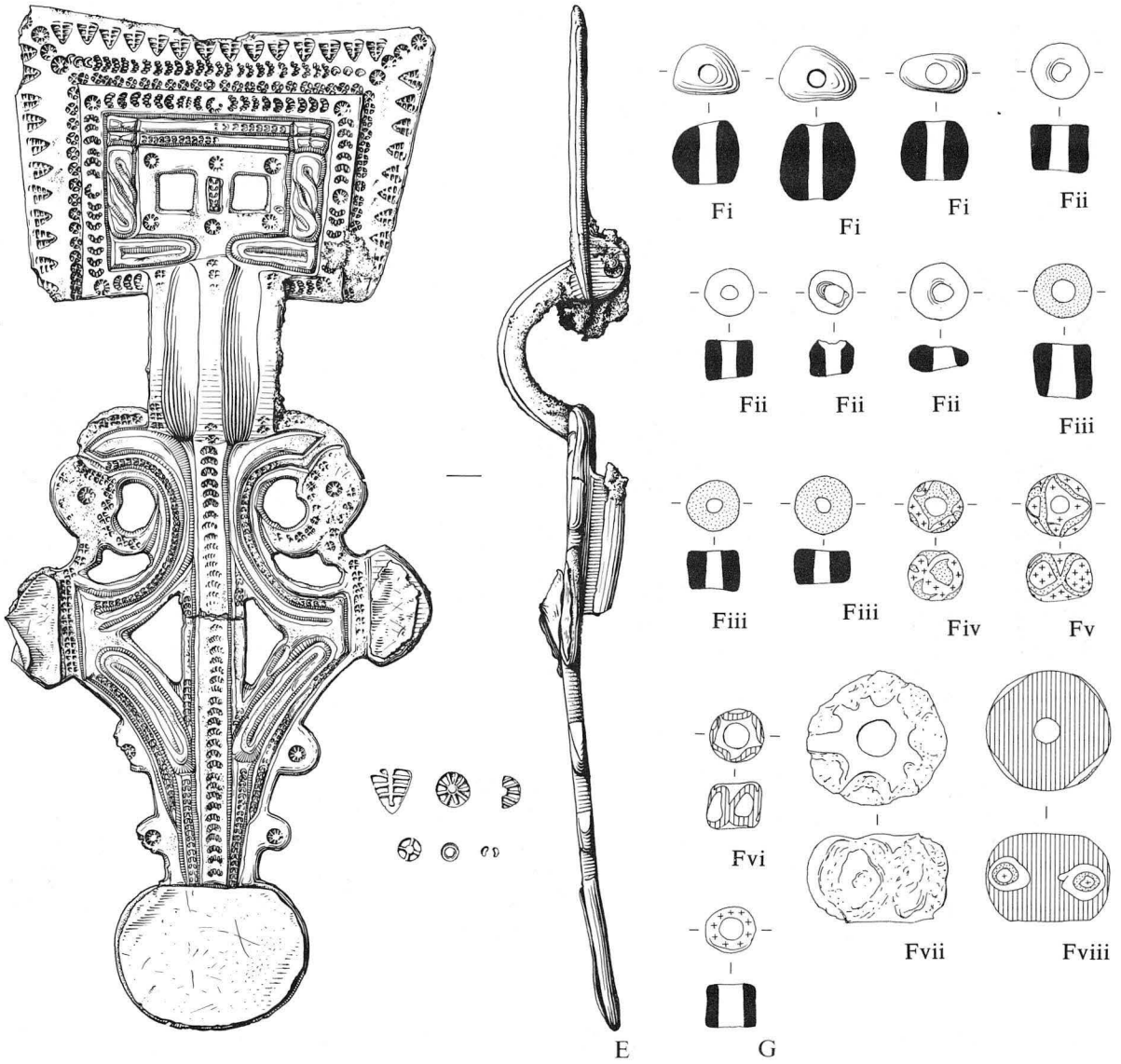


Figure 389 Grave-goods from Graves 288 (cont.) and 293. **Grave 288.** Scale 1:1. **Grave 293.** Scales: A and E; 1:1. B; 1:2. C; 1:3

GRAVE 293(cont.)

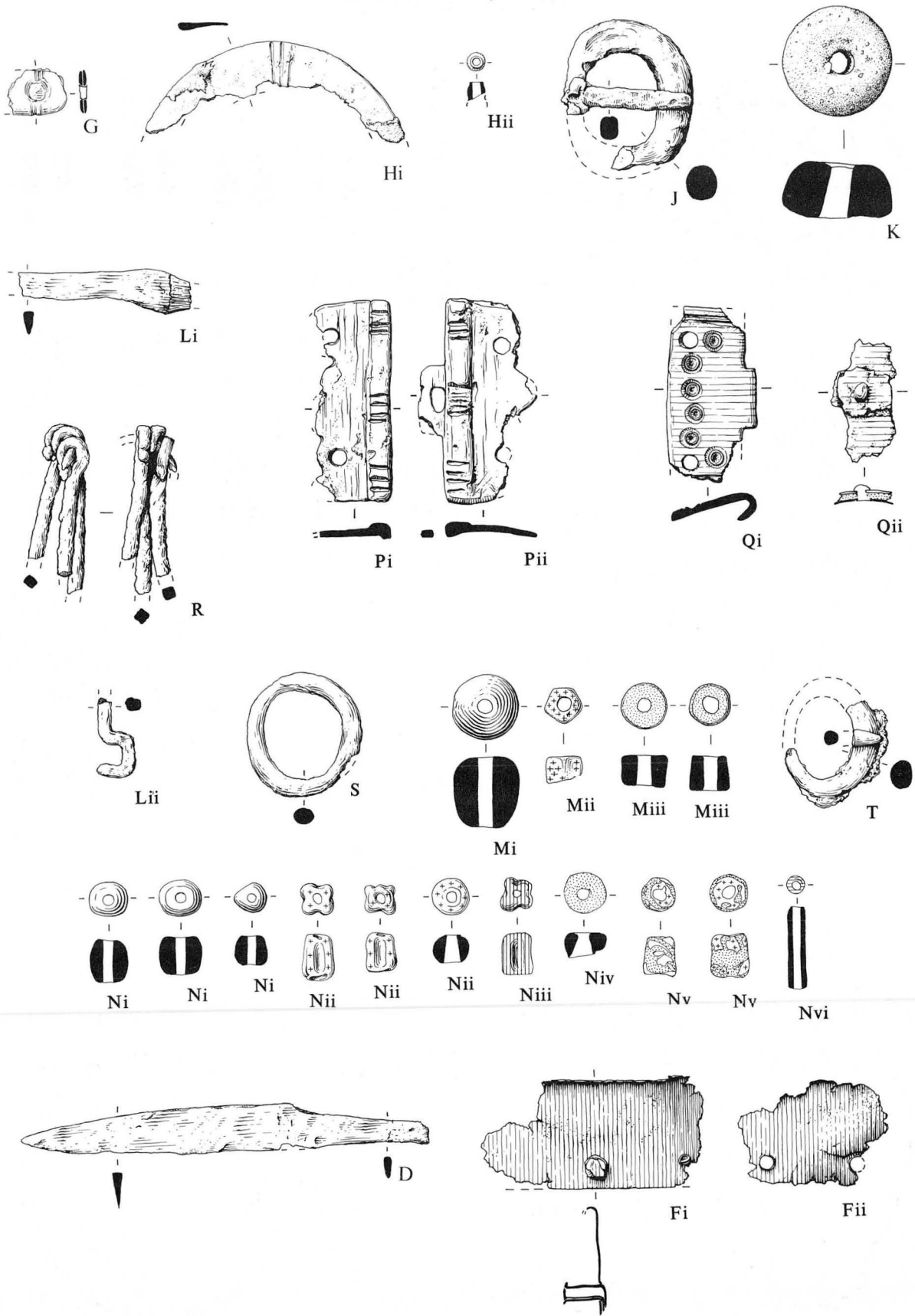
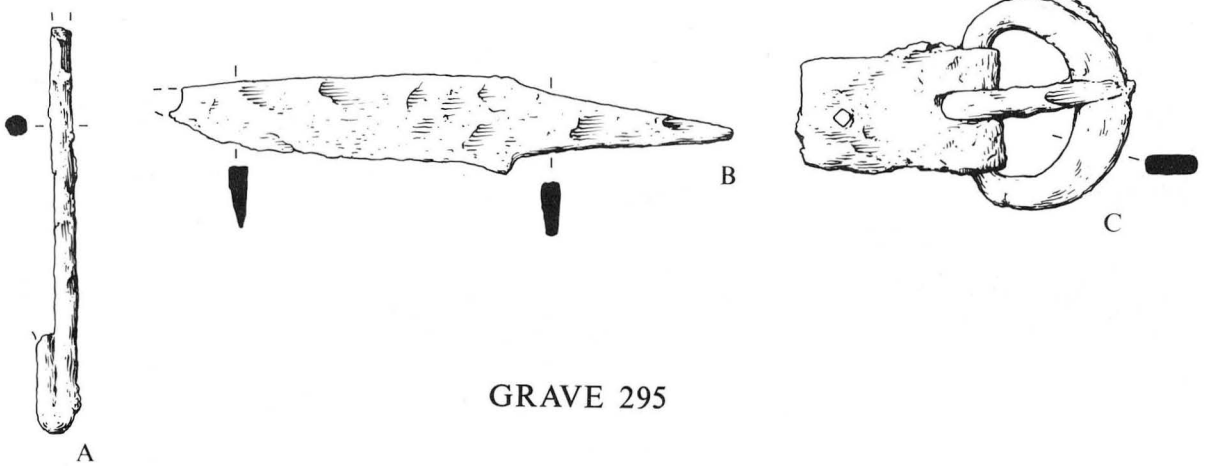
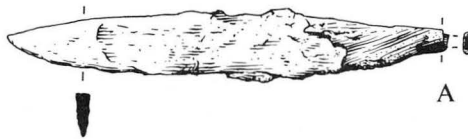


Figure 390 Grave-goods from Graves 293 (cont.). Scales: D, K, Li- ii, R and S; 1:2. Others; 1:1

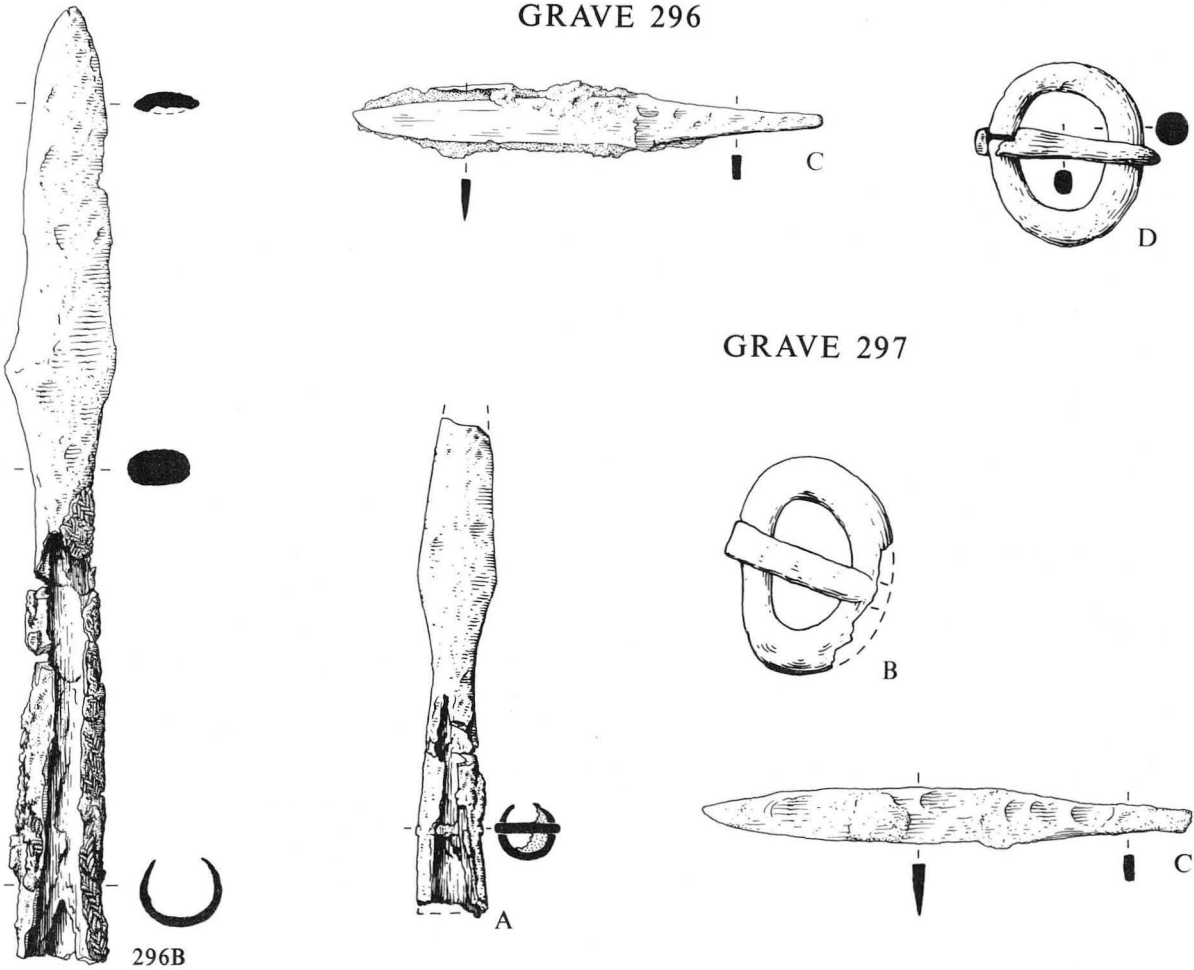
GRAVE 294



GRAVE 295



GRAVE 296



GRAVE 297

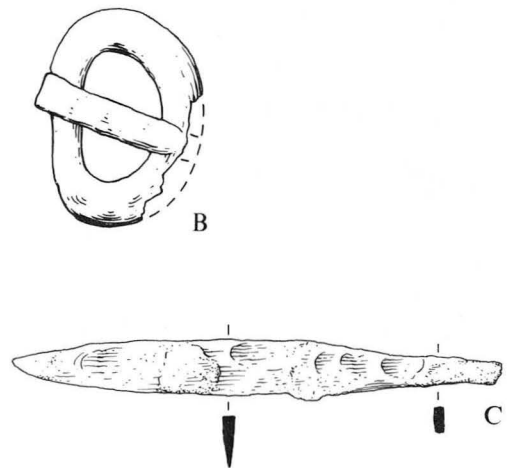


Figure 391 Grave-goods from Graves 294-7. **Grave 294.** Scales: A and B; 1:2. C; 1:1. **Grave 295.** Scale 1:2. **Grave 296.** Scales: B and C; 1:2. D; 1:1. **Grave 297.** Scales: A and C; 1:2. B; 1:1

GRAVE 299

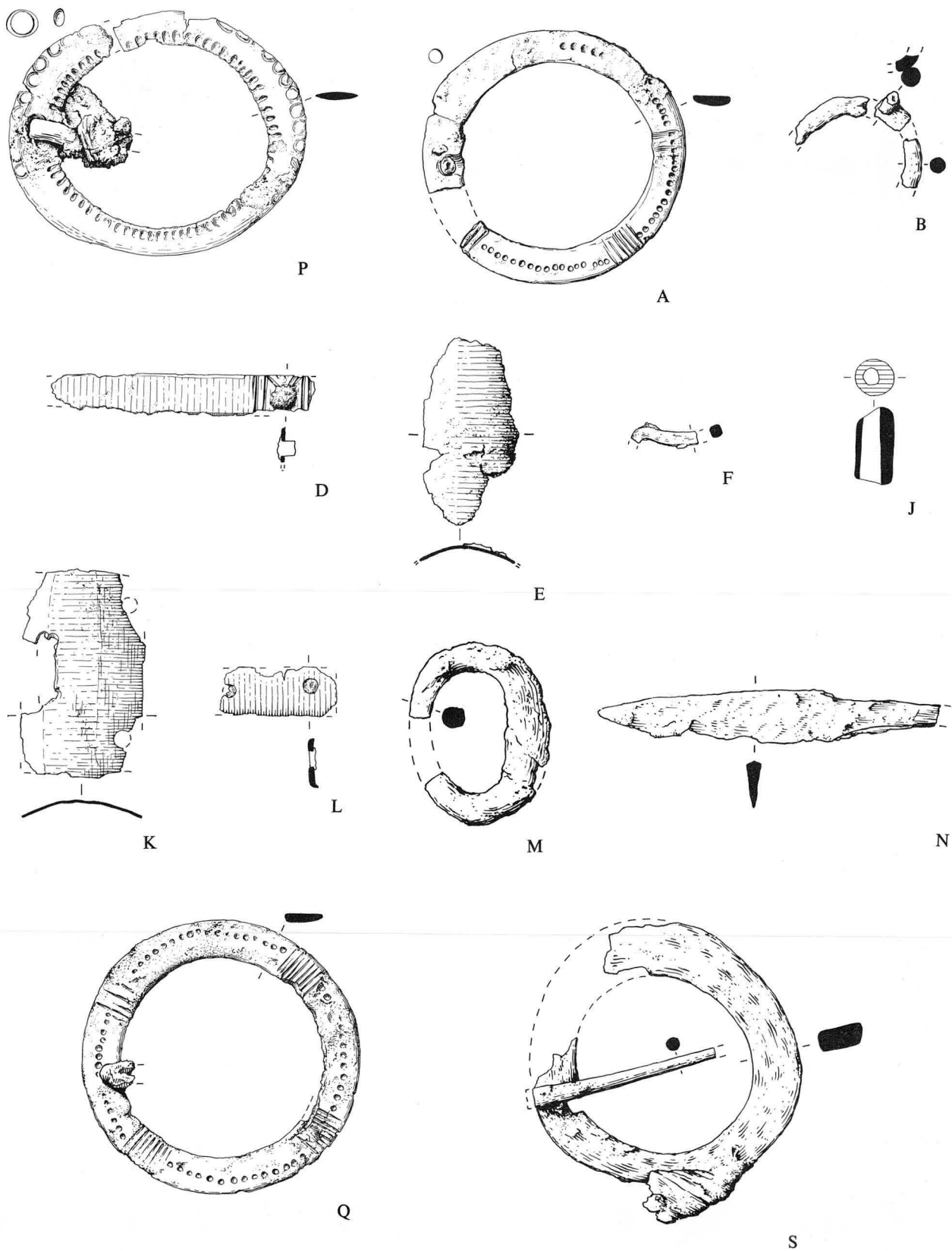
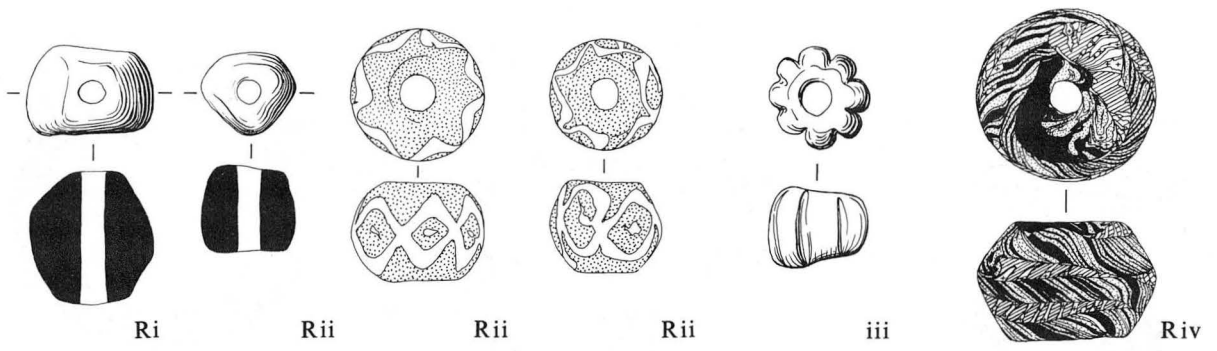


Figure 392 Grave-goods from Grave 299. Scales: B, F and N; 1:2. Others; 1:1

GRAVE 299(cont.)



GRAVE 301



GRAVE 303

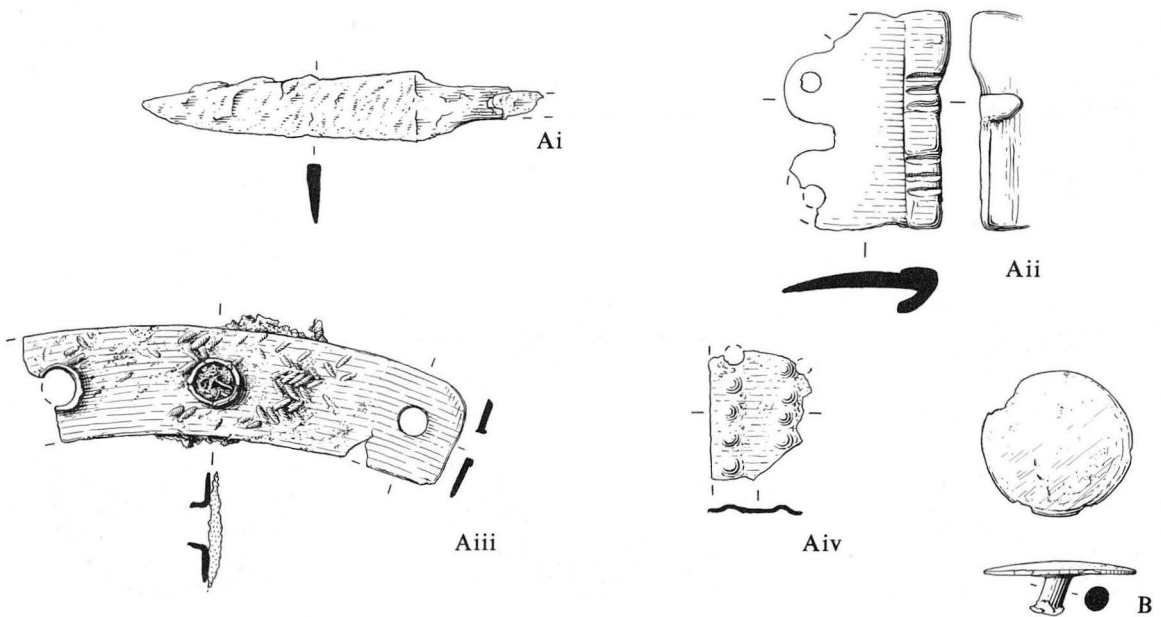
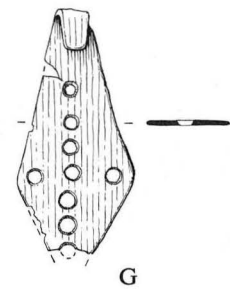
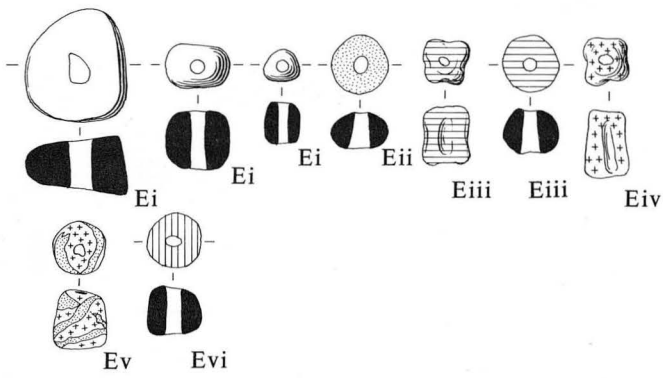
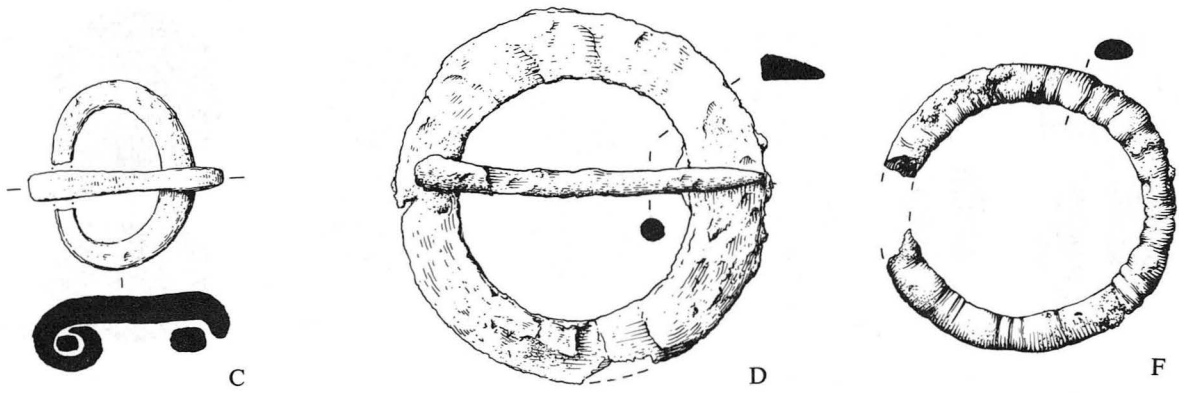


Figure 393 Grave-goods from Graves 299 (*cont.*), 301 and 303. **Graves 299-301.** Scale 1:1. **Grave 303.** Scales: Ai; 1:2. Others; 1:1

GRAVE 303(cont.)



GRAVE 304

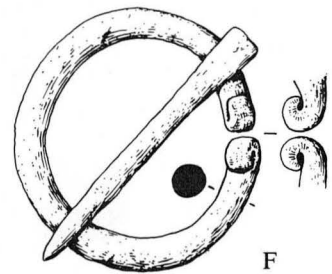
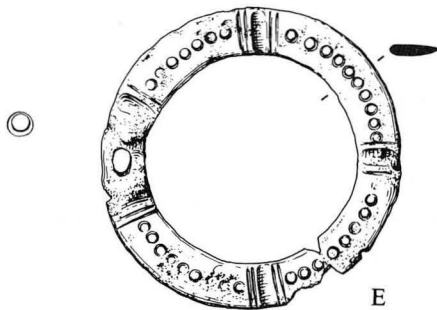
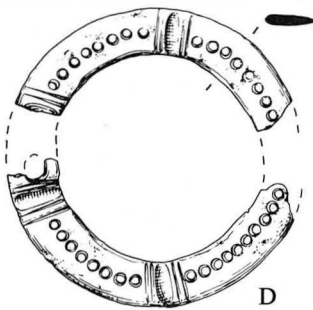
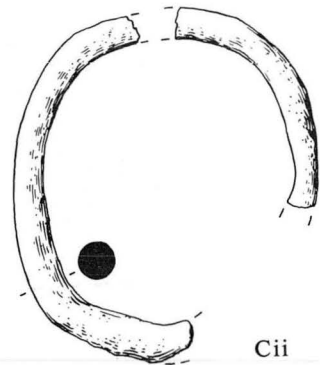
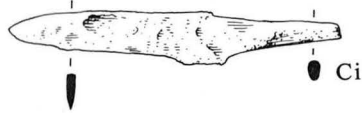
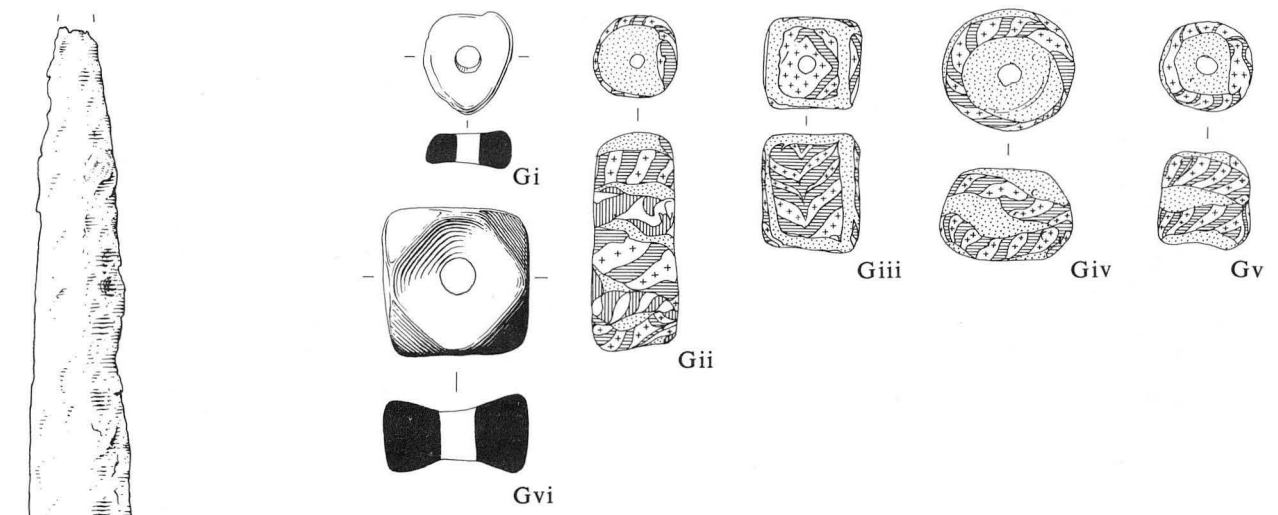
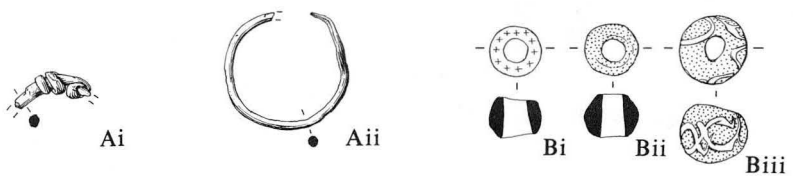


Figure 394 Grave-goods from Grave 303 (cont.) and 304. **Grave 303.** Scale 1:1. **Grave 304.** Scales: Ci; 1:2. Others; 1:1

GRAVE 304(cont.)



GRAVE 306



GRAVE 309

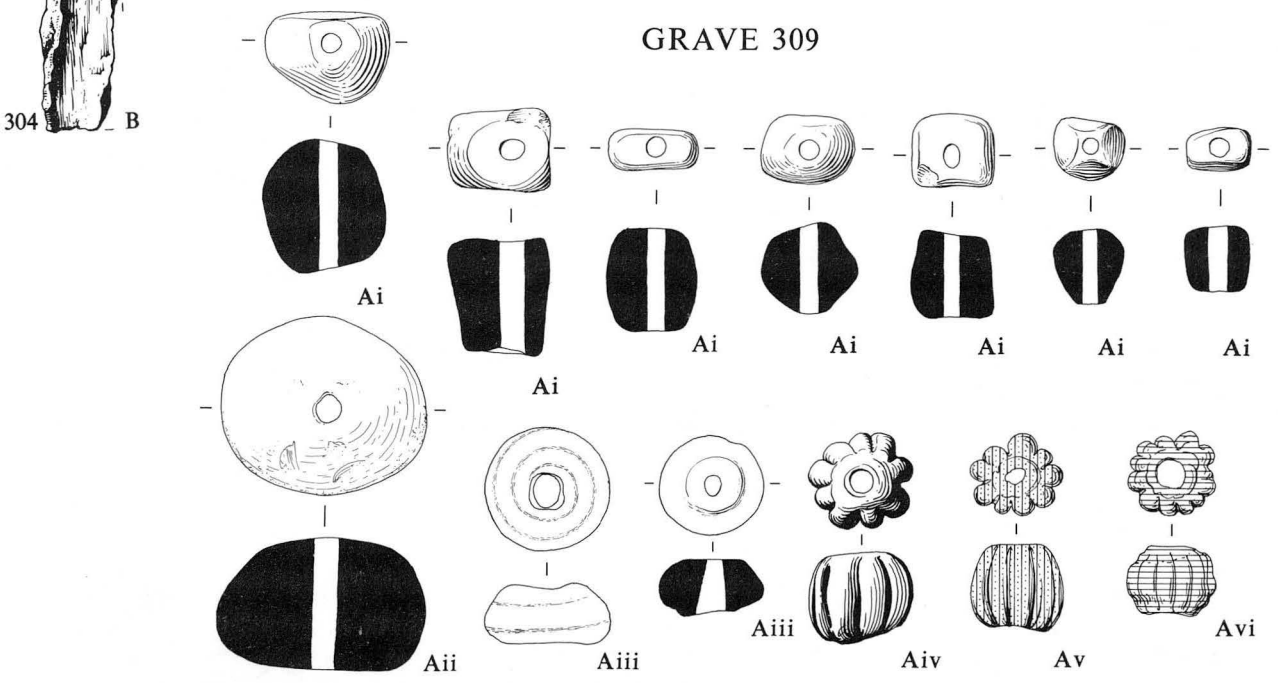
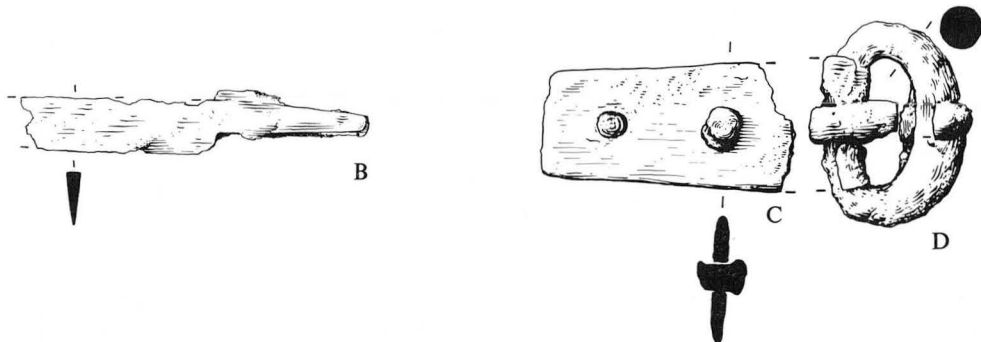
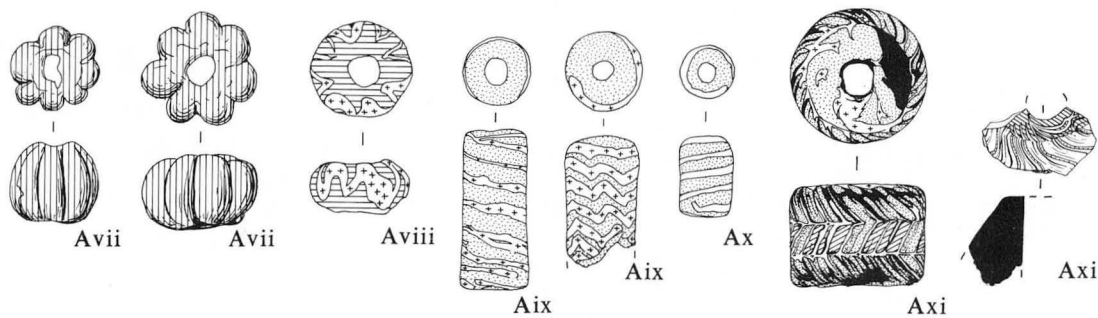
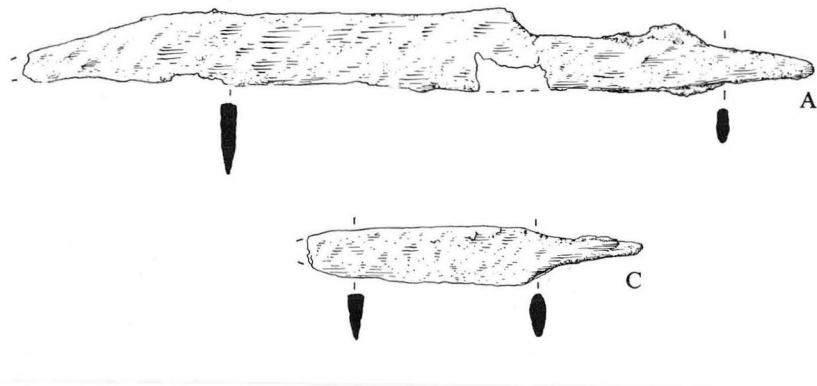


Figure 395 Grave-goods from Graves 304 (cont.), 306 and 309. **Grave 304.** Scales: B; 1:2. Gi-vi; 1:1. **Graves 306-9.** Scale 1:1

GRAVE 309(cont.)



GRAVE 311



GRAVE 312

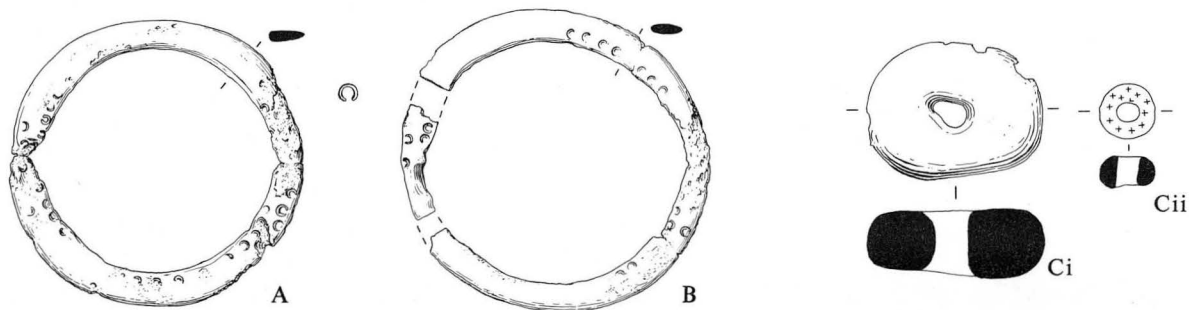
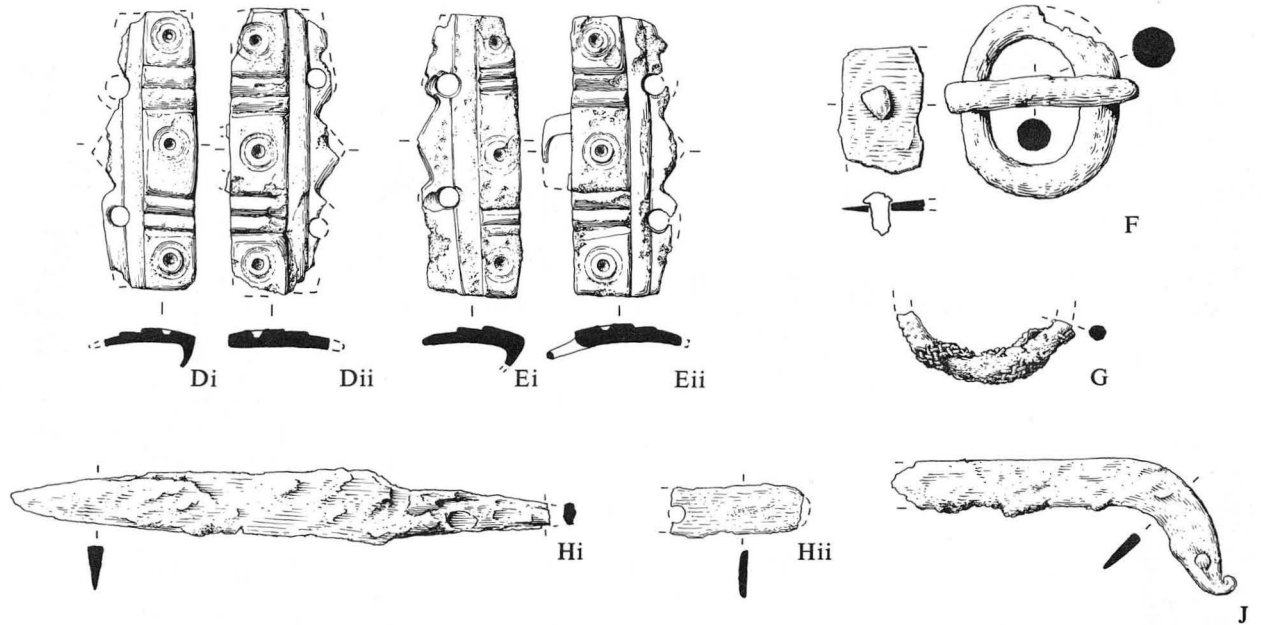
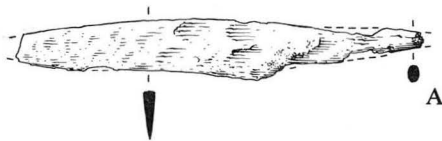


Figure 396 Grave-goods from Graves 309 (cont.) and 311-12. **Grave 309.** Scales: B; 1:2. Others; 1:1. **Grave 311.** Scales: A and C; 1:2. B; 1:1. **Grave 312.** Scale 1:1

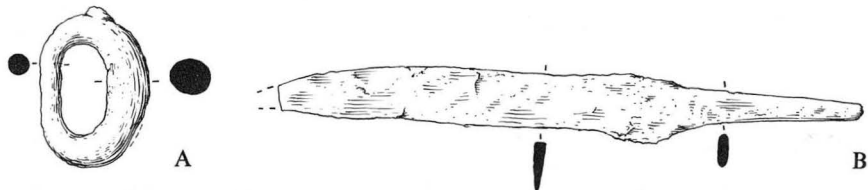
GRAVE 312(cont.)



GRAVE 314



GRAVE 315



GRAVES 316 & 321

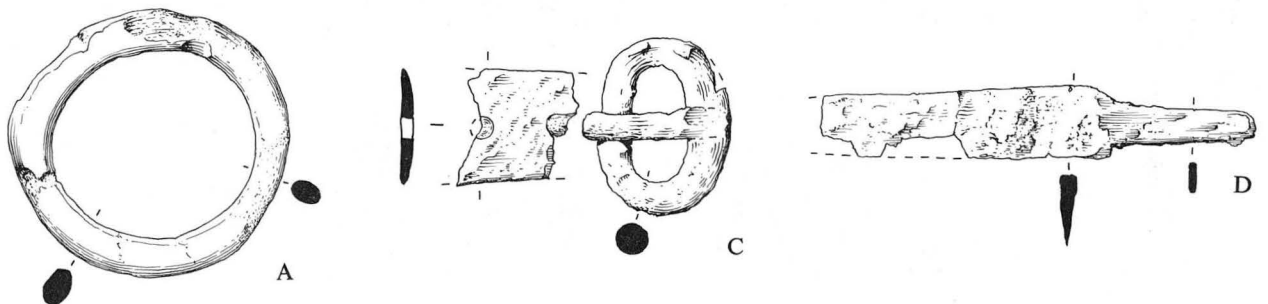


Figure 397 Grave-goods from Graves 312 (*cont.*), 314-15 and 316/321. **Grave 312.** Scales: G, Hi and J; 1:2. Others; 1:1. **Grave 314.** Scale 1:2. **Grave 315.** Scales: A; 1:1. B; 1:2. **Graves 316/321.** Scales: A and C; 1:1. D; 1:2

GRAVE 316 & 321 (cont.)

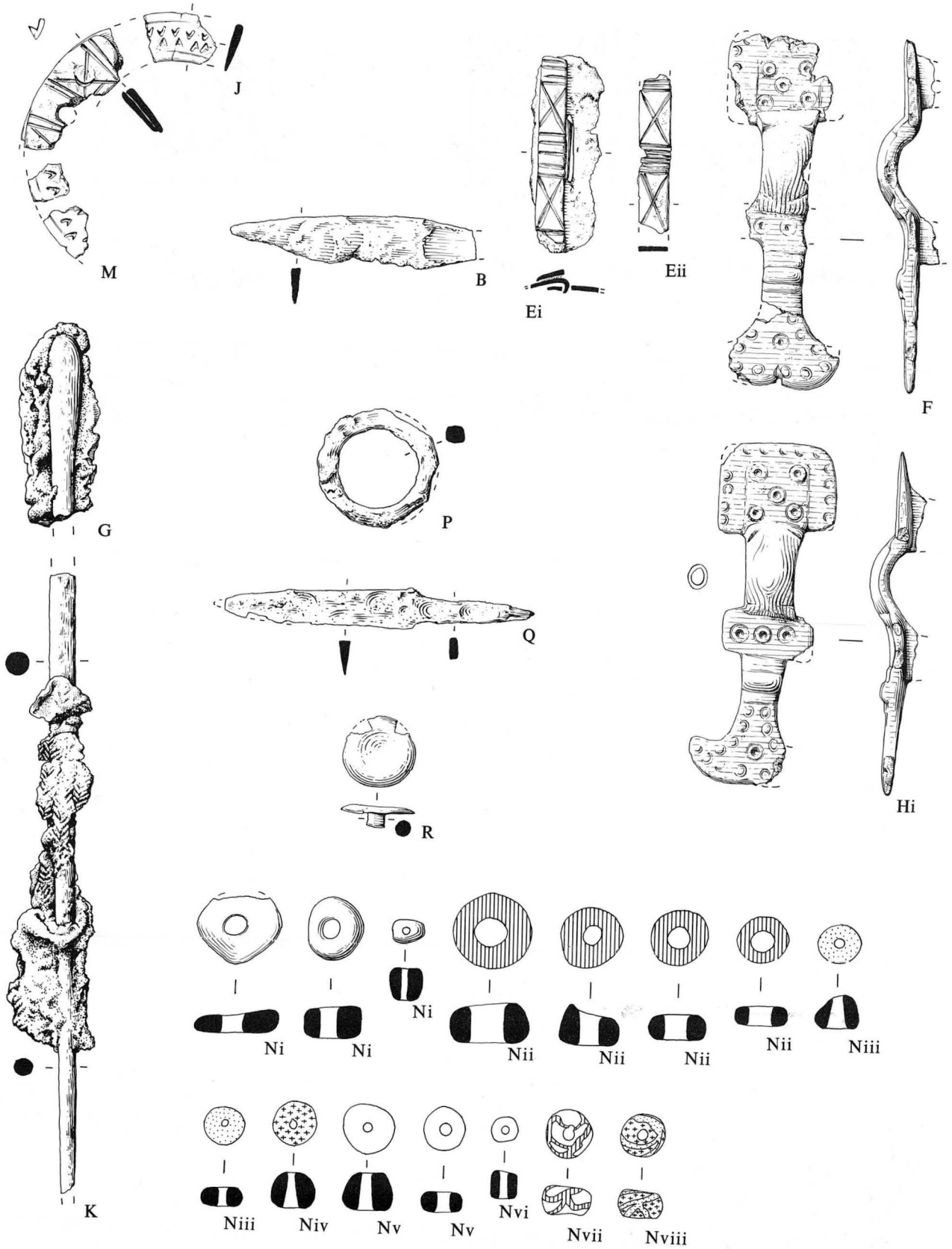
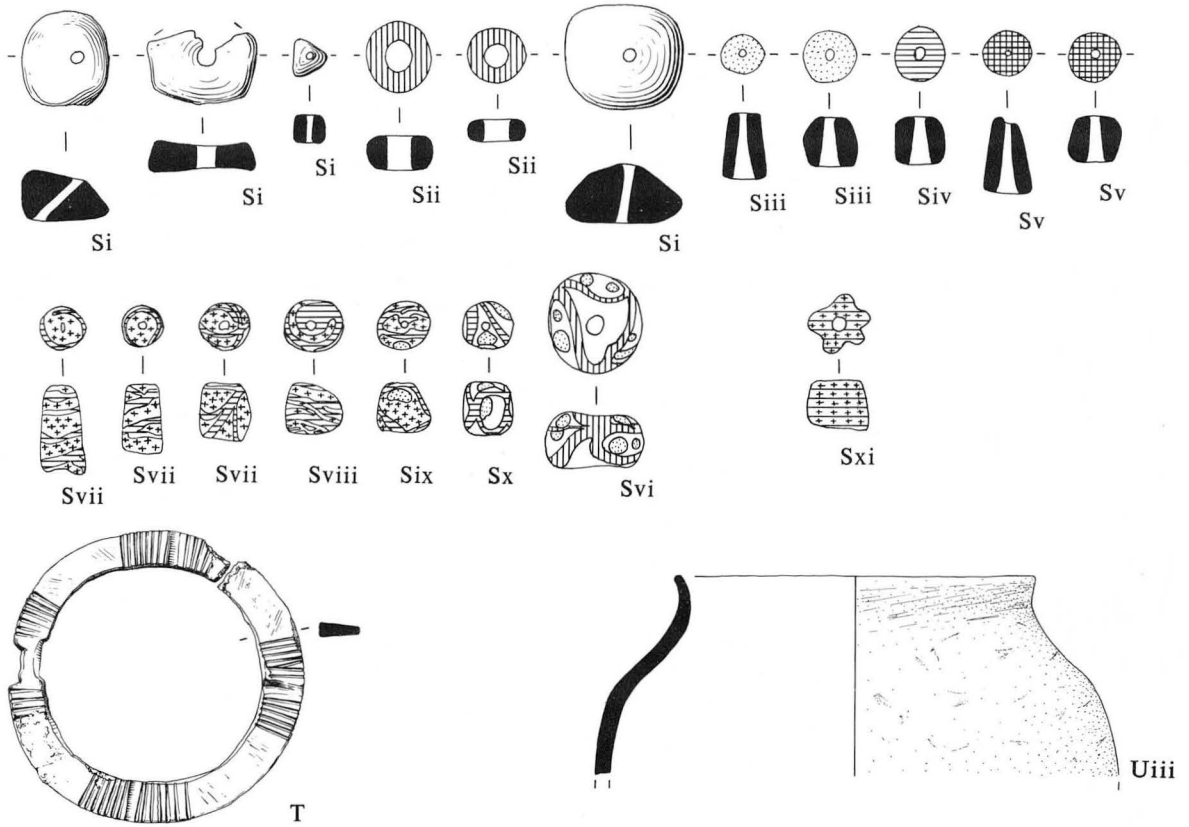
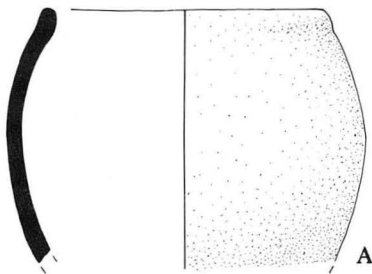


Figure 398 Grave-goods from Graves 316/321. Scales: B, P and Q; 1:2. Others; 1:1

GRAVES 316 & 321 (cont.)



GRAVE 317



GRAVE 318

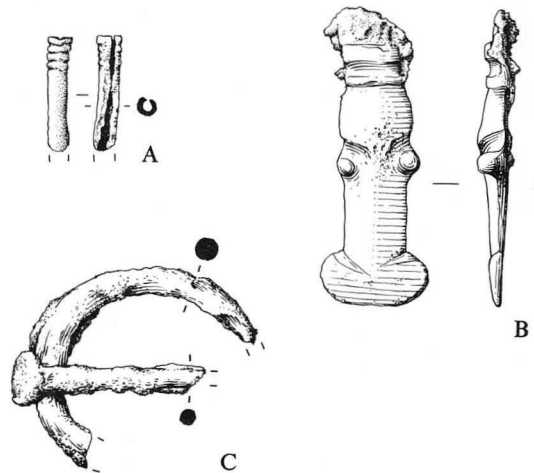
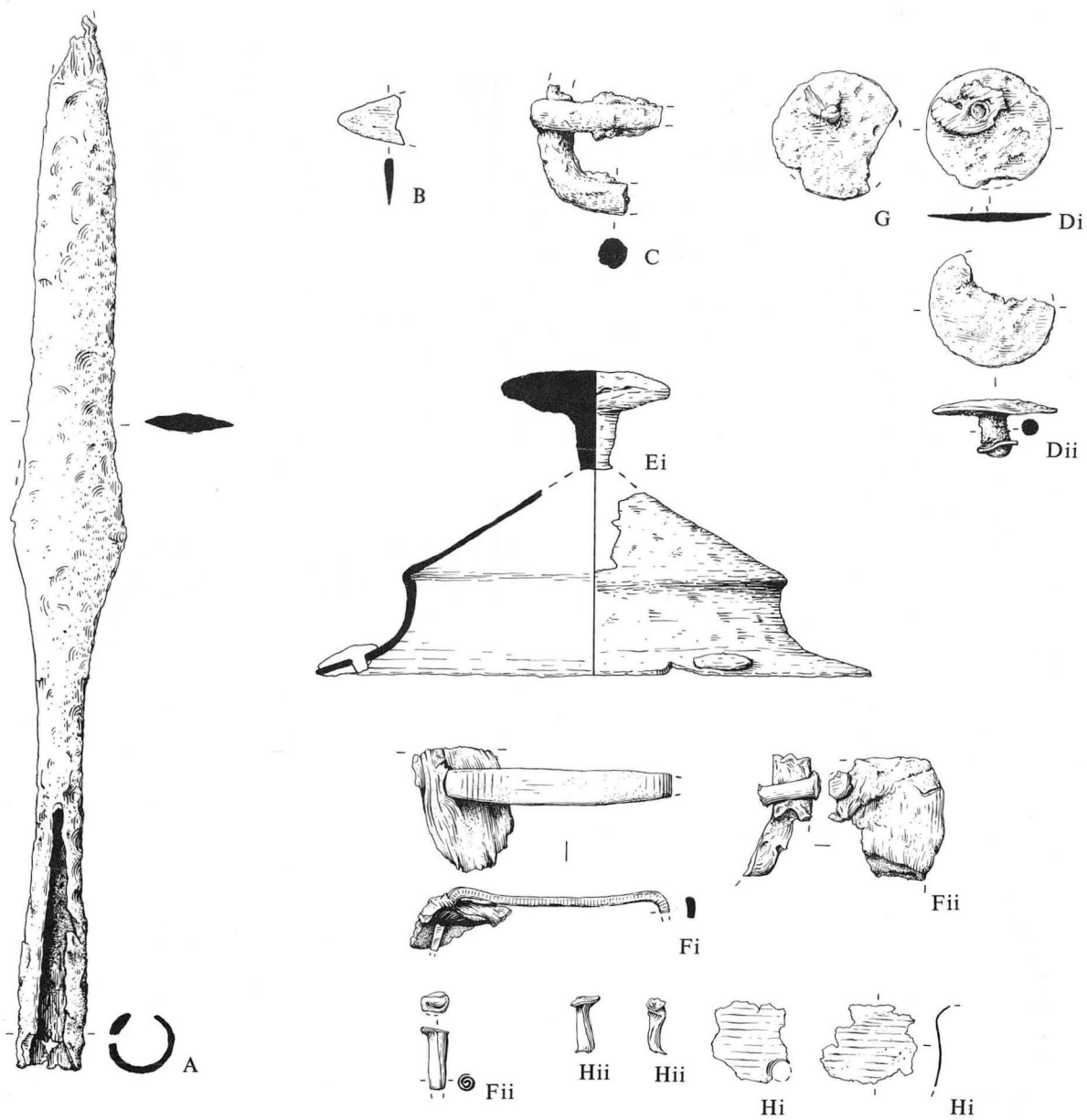


Figure 399 Grave-goods from Graves 316/321, 317-18. **Graves 316/321.** Scales: Uiii; 1:3. Others; 1:1. **Grave 317.** Scale 1:3. **Grave 318.** Scale 1:1

GRAVE 319



GRAVE 320

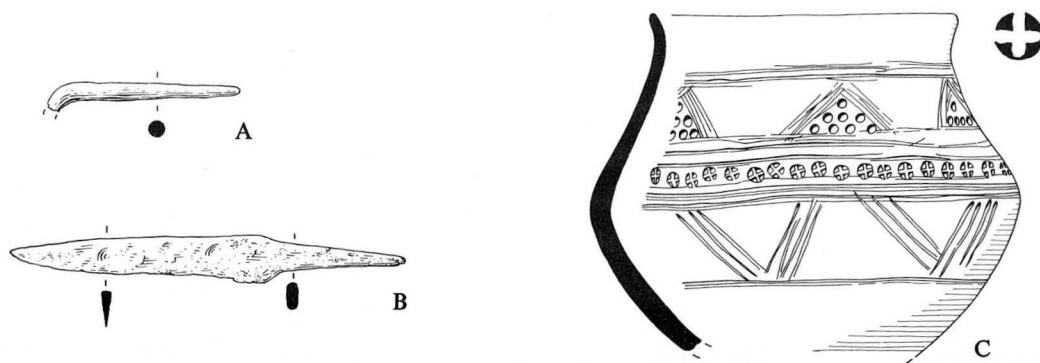
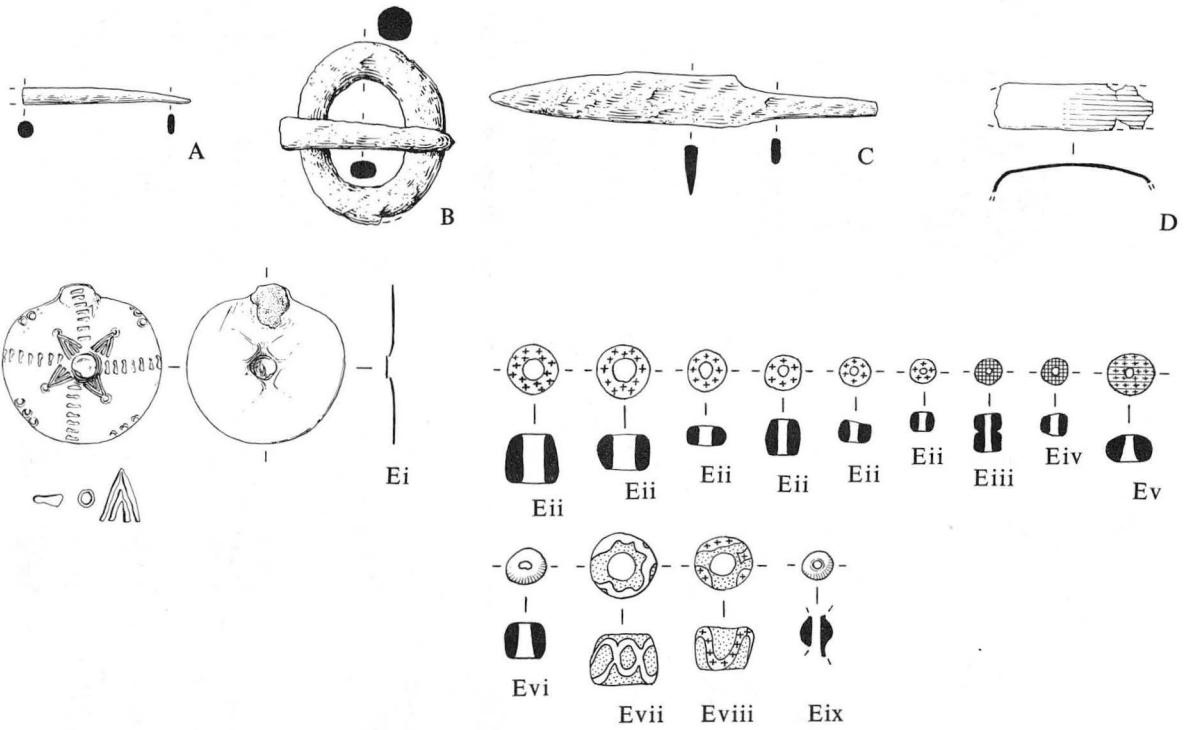
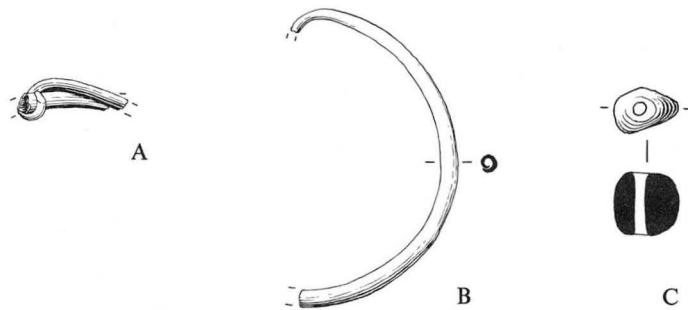


Figure 400 Grave-goods from Graves 319 and 320. **Grave 319.** Scales: C, Fi-ii, and Hi-ii; 1:1. Others; 1:2. **Grave 320.** Scales: A; 1:1. B; 1:2. C; 1:3

GRAVE 322



GRAVE 323

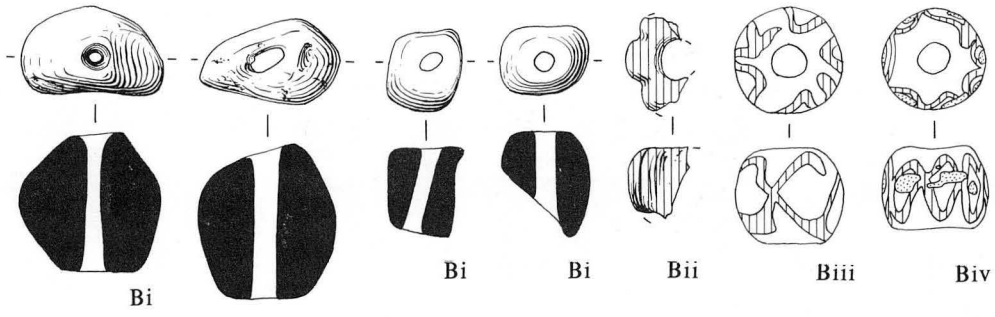


GRAVE 325

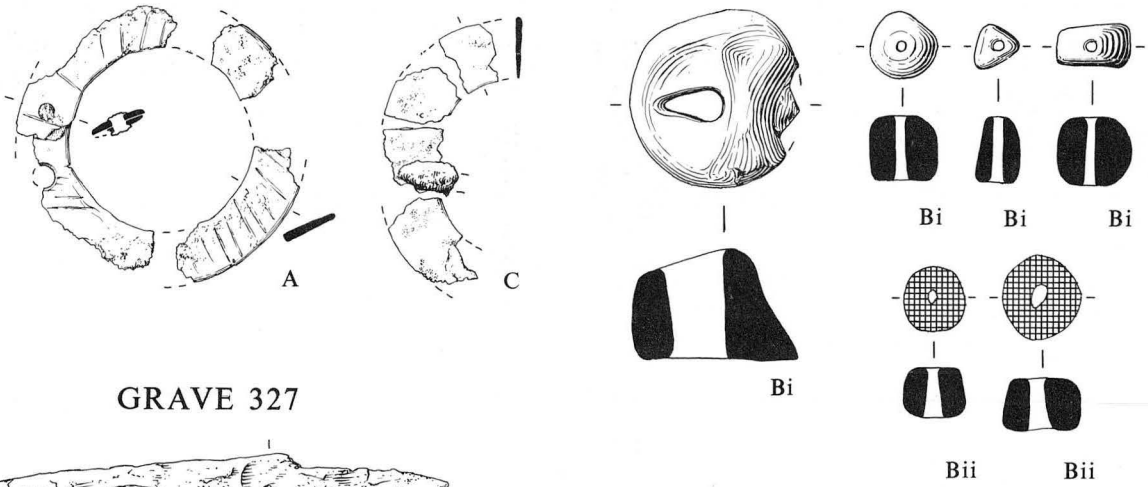


Figure 401 Grave-goods from Graves 322-3 and 325. **Grave 322.** Scales: C; 1:2. Others; 1:1. **Grave 323.** Scale 1:1. **Grave 325.** Scales: Ai-iii; 1:1. C; 1:2

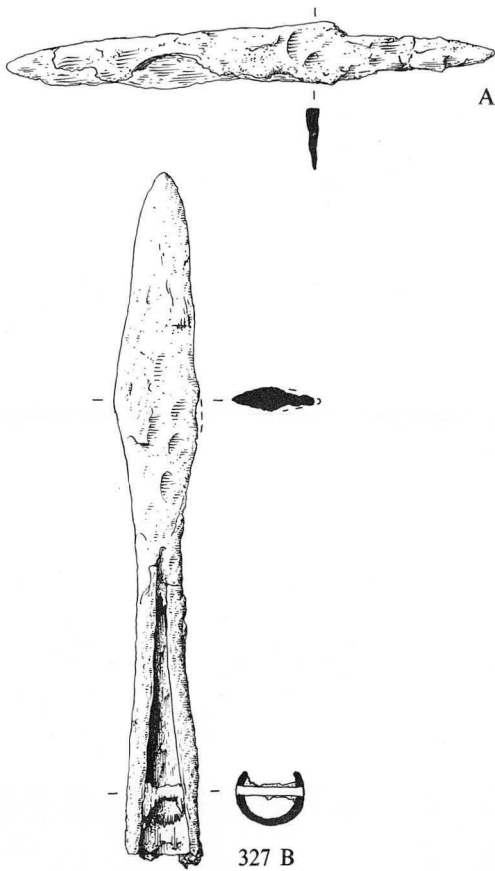
GRAVE 325 (cont.)



GRAVE 326



GRAVE 327



GRAVE 328

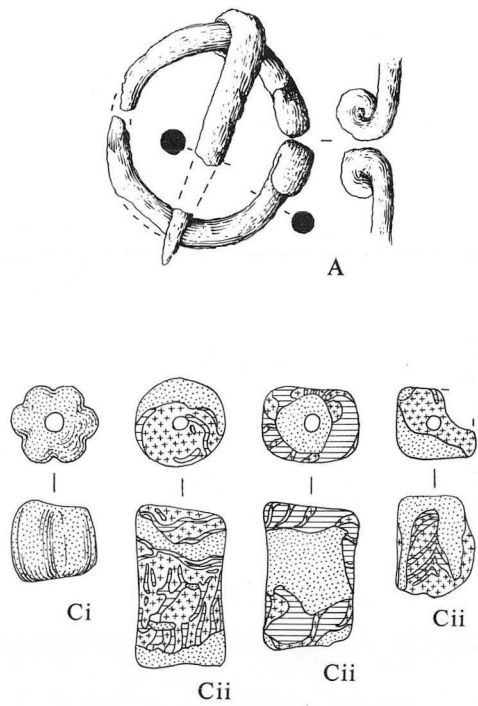
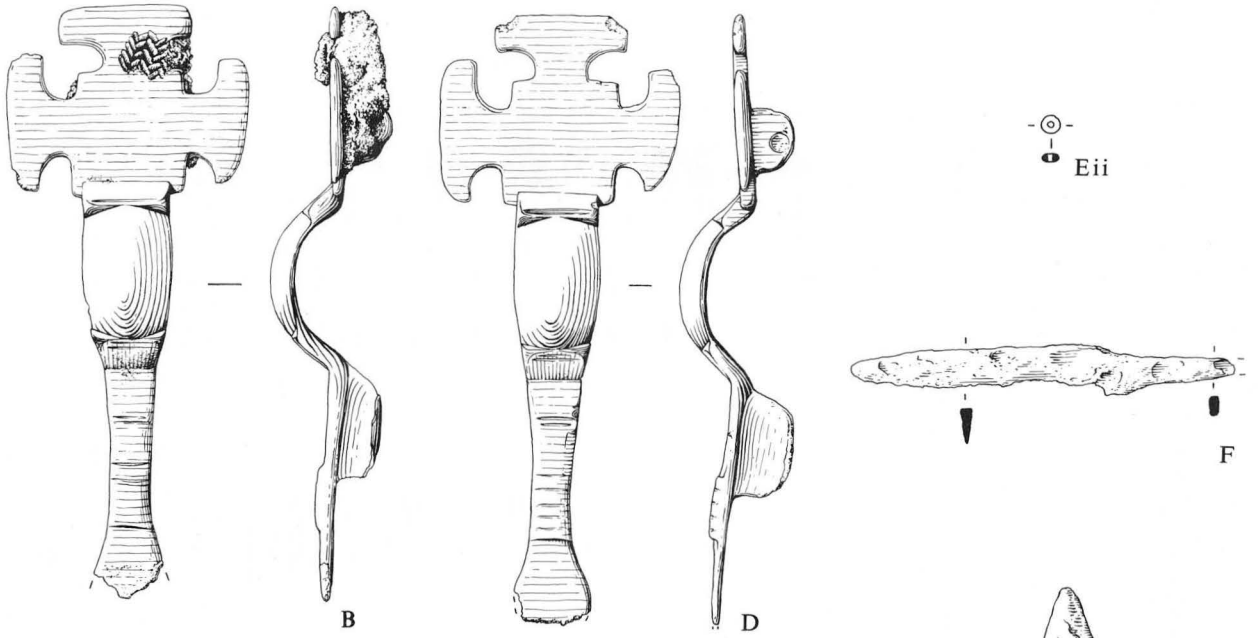
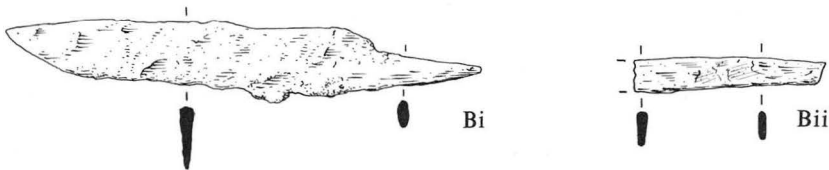


Figure 402 Grave-goods from Graves 325 (cont.) and 326-8. Graves 325, 326, 328. Scale 1:1. Grave 327. Scale 1:2

GRAVE 328(cont.)



GRAVE 330



GRAVE 331

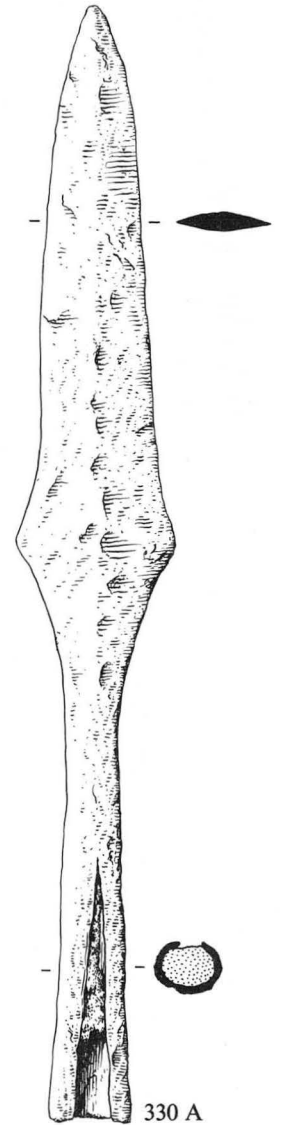
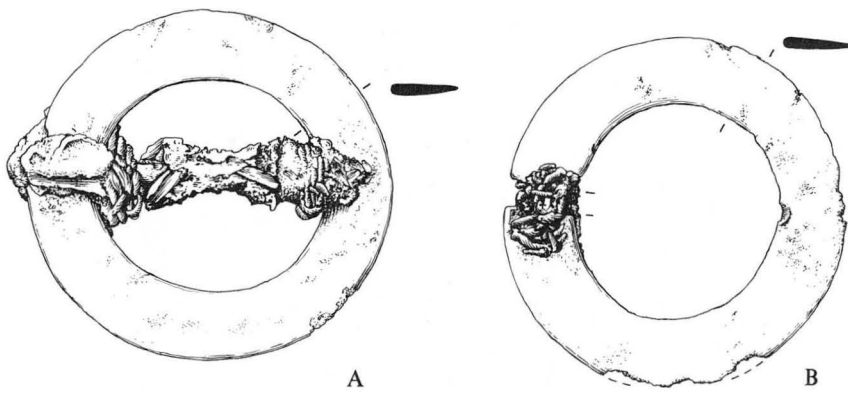
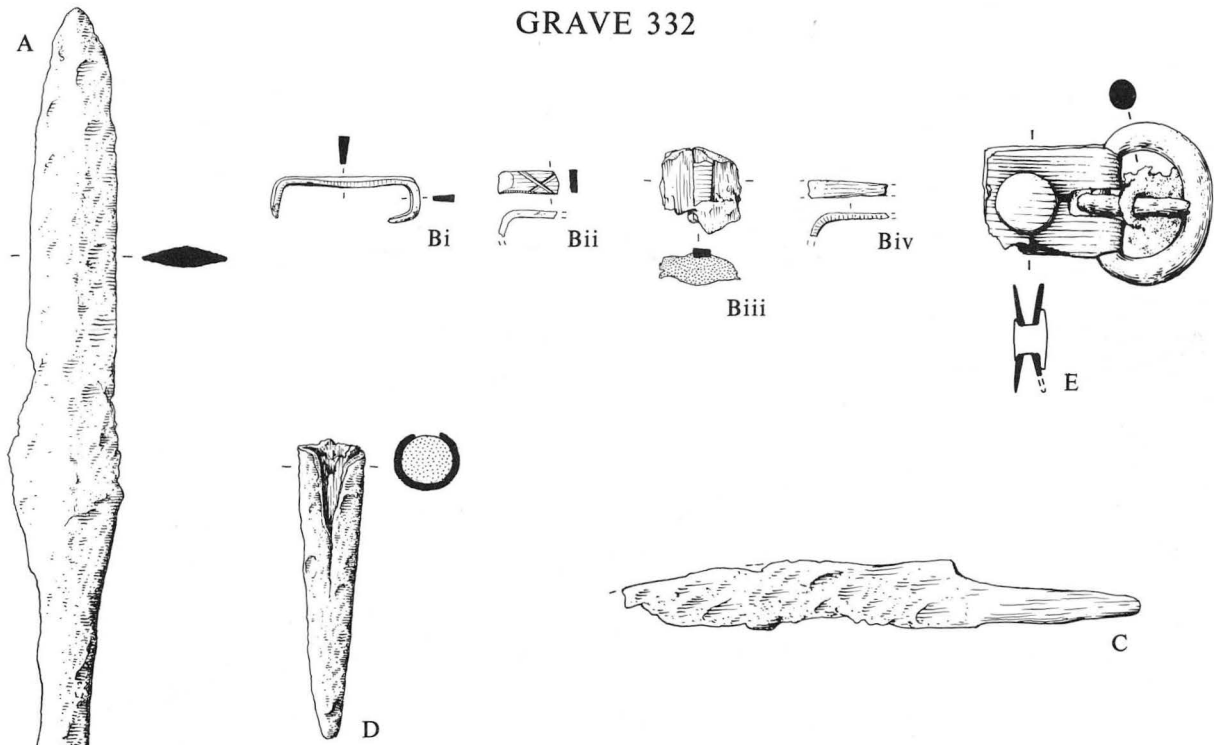


Figure 403 Grave-goods from Graves 328 (cont.) and 330-1. **Grave 328.** Scales: B, D and Eii; 1:1. F; 1:2. **Grave 330.** Scale 1:2. **Grave 331.** Scale 1:1

GRAVE 332



GRAVE 333

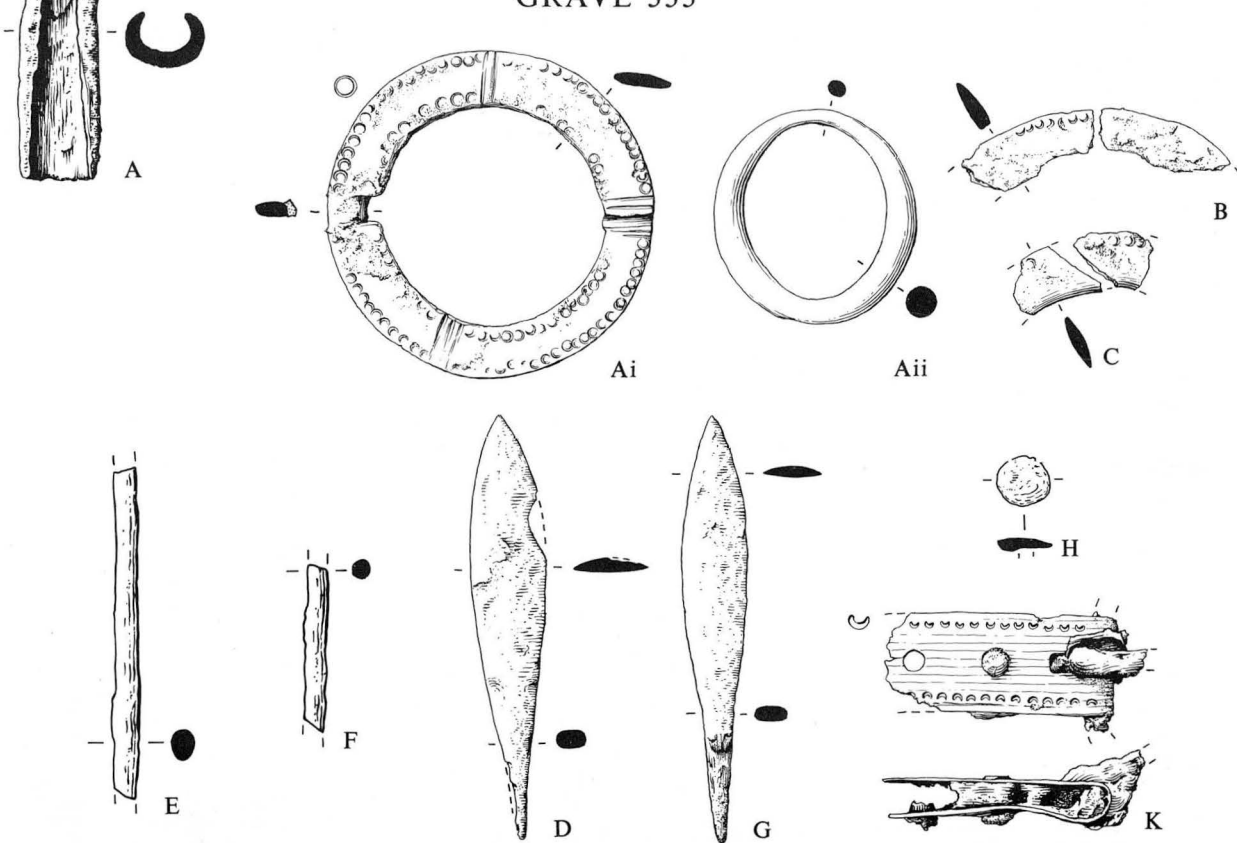
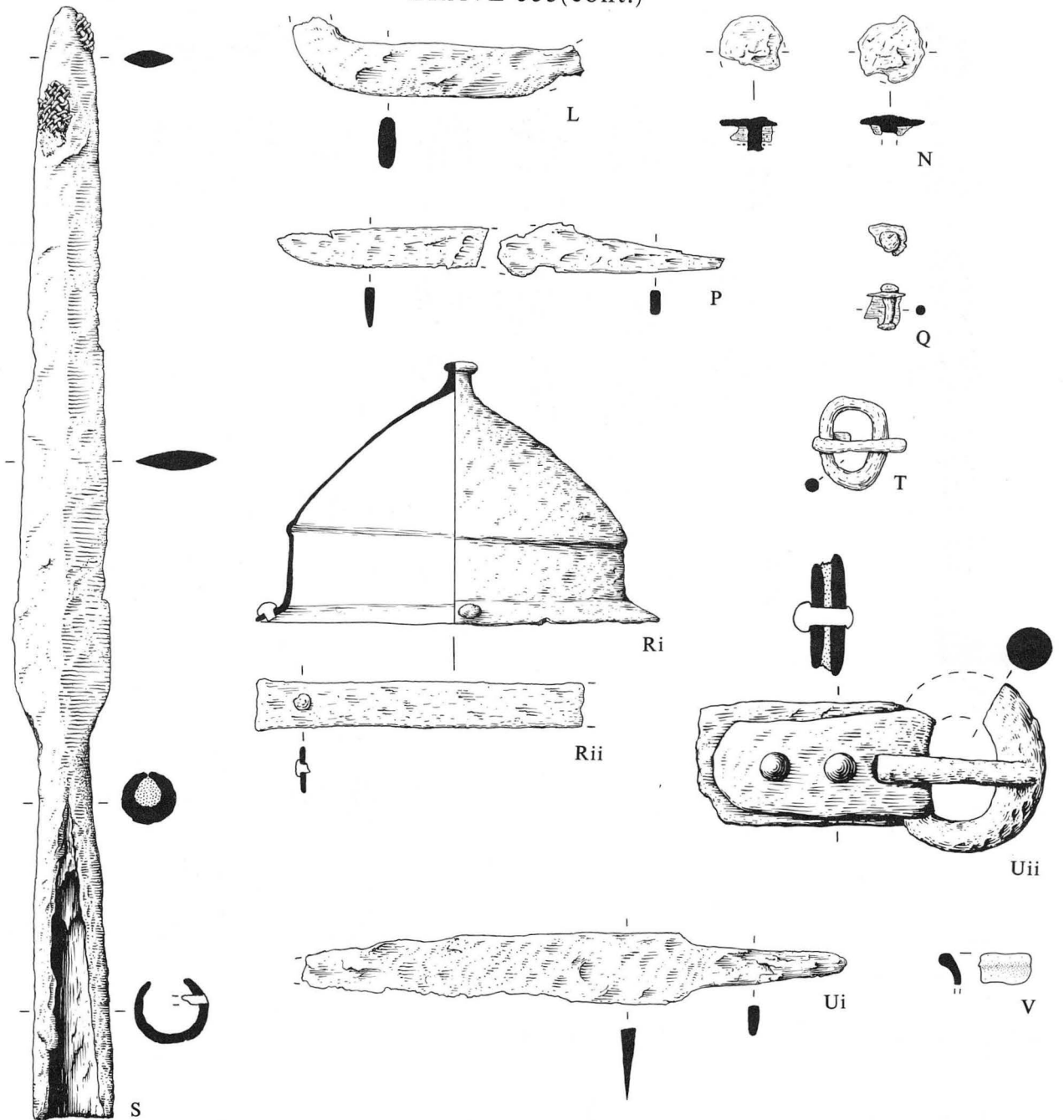


Figure 404 Grave-goods from Graves 332 and 333/336. **Grave 332.** Scales: A, D and C; 1:2. Bi-iv and E; 1:1. **Grave 333.** Scales: D, G and H; 1:2. Others; 1:1

GRAVE 333(cont.)



GRAVE 334

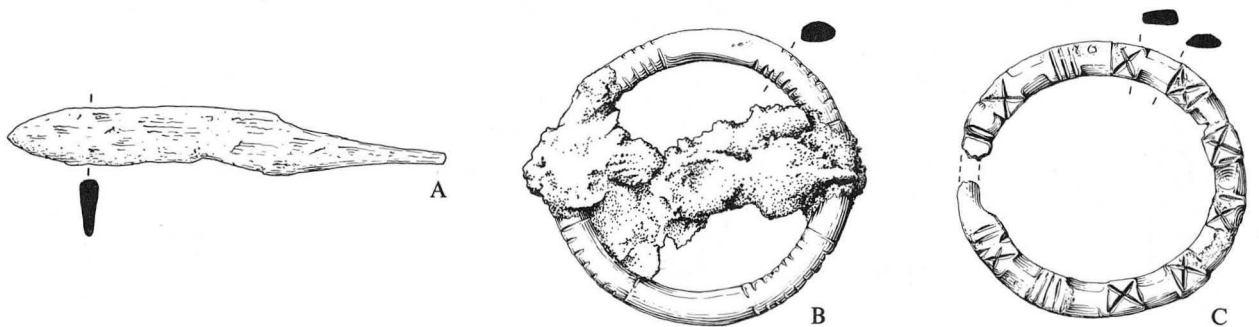
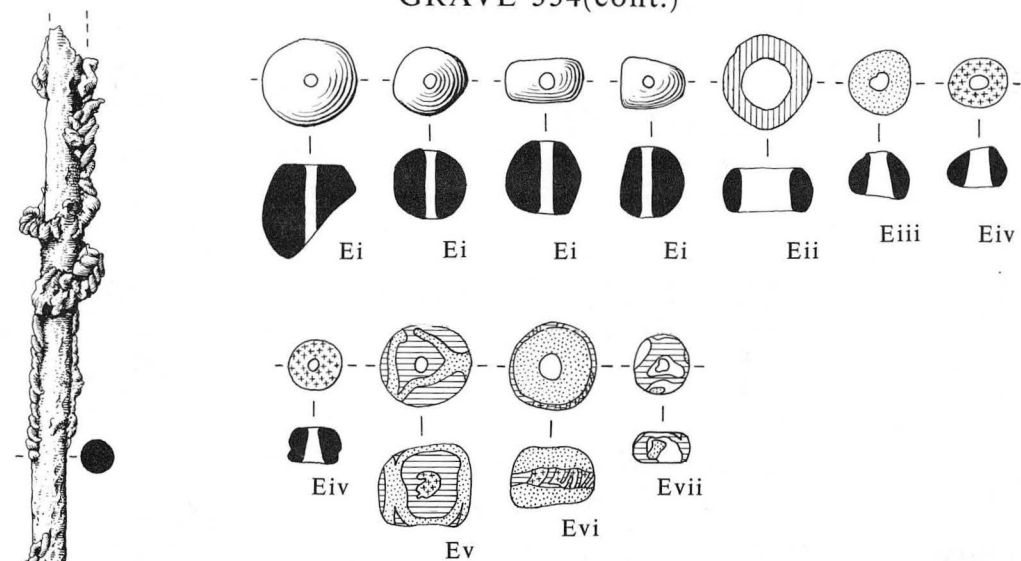
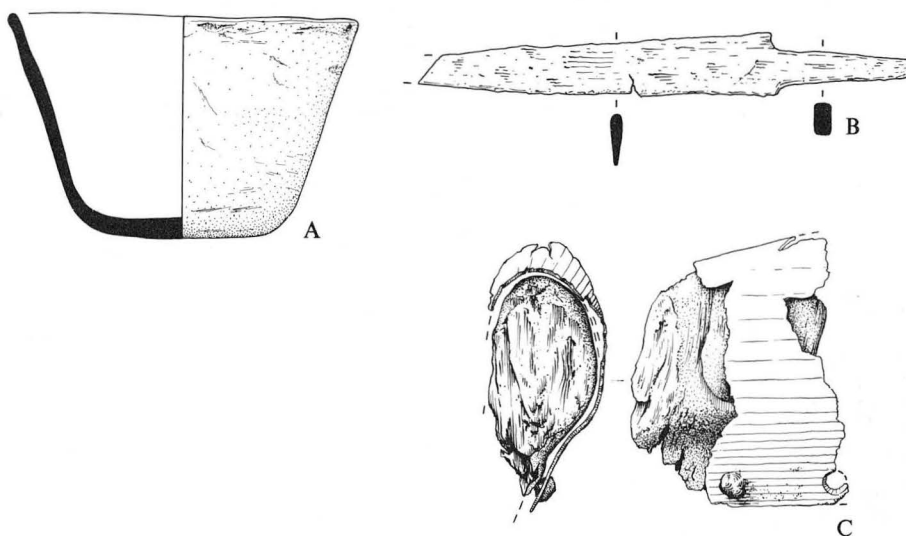


Figure 405 Grave-goods from Graves 333/336 (*cont.*) and 334. **Grave 333.** Scales: Uii, T; 1:1. V; 1:3. Others; 1:2. **Grave 334.** Scales: A; 1:2. B and C; 1:1

GRAVE 334(cont.)



GRAVE 335



GRAVE 337

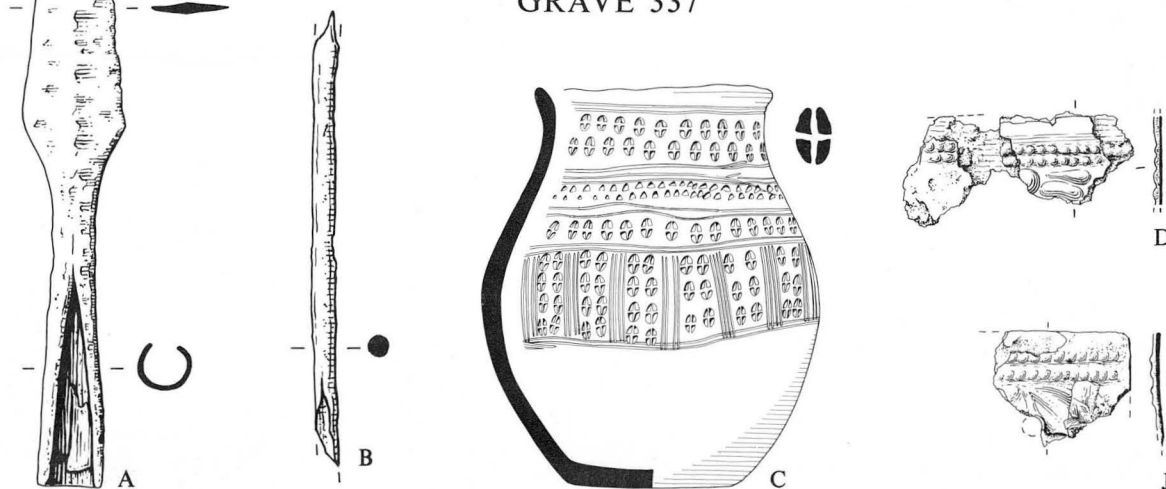


Figure 406 Grave-goods from Grave 334 (cont.), 335 and 337. **Grave 334.** Scale 1:1. **Grave 335.** Scales: A; 1:3. B; 1:2. C; 1:1. **Grave 337.** Scales: A; 1:2. B, D and J; 1:1. C; 1:3

GRAVE 337(cont.)

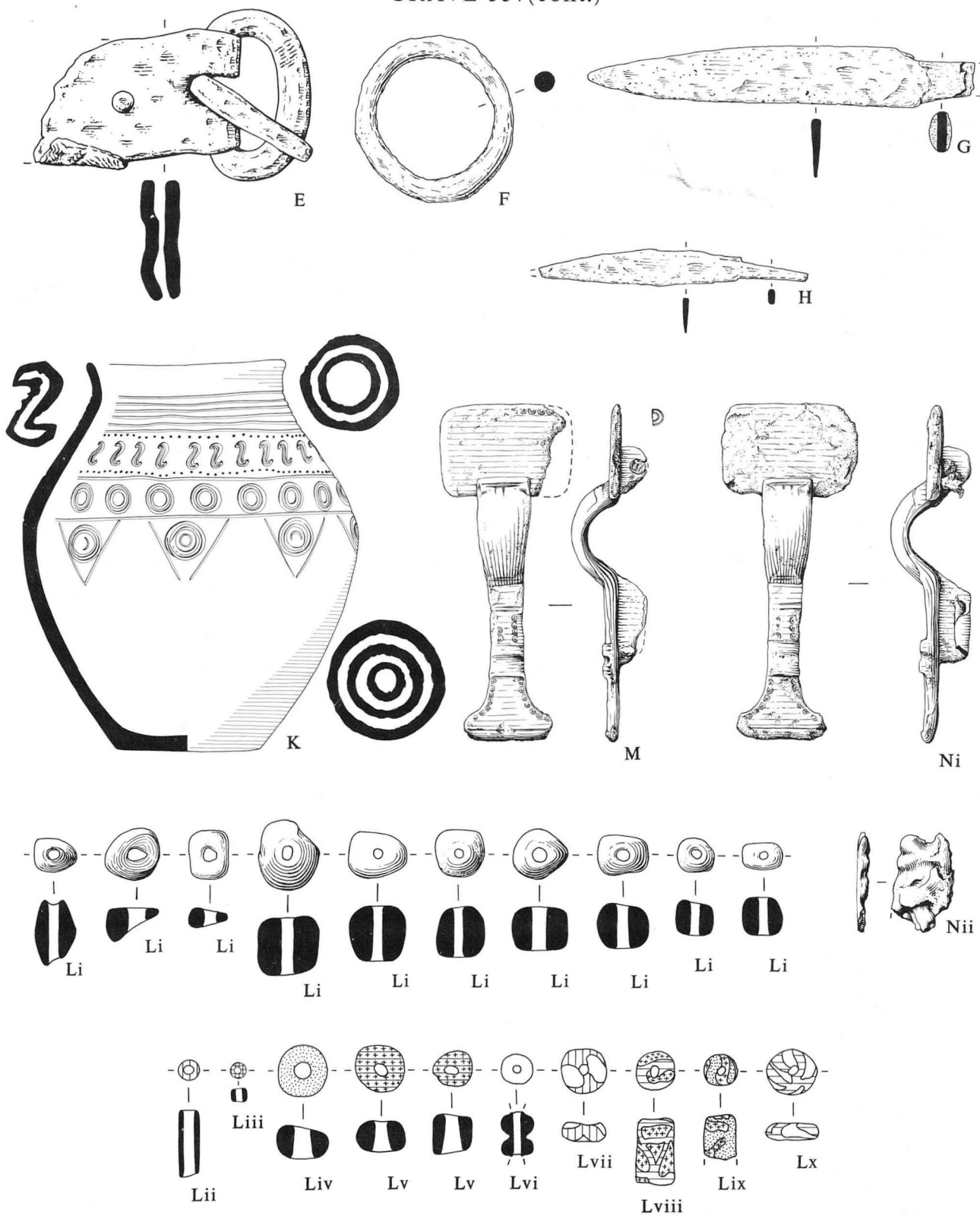
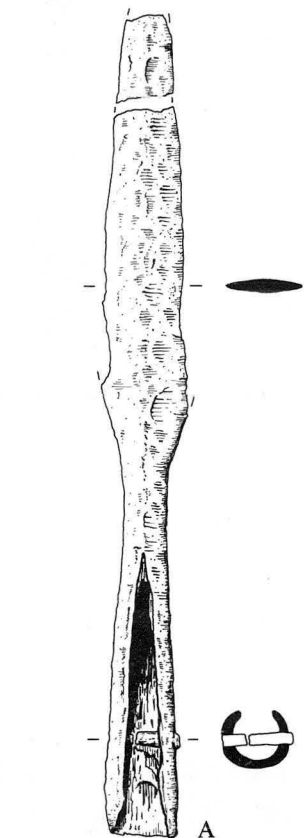
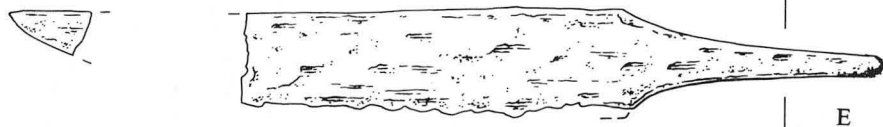
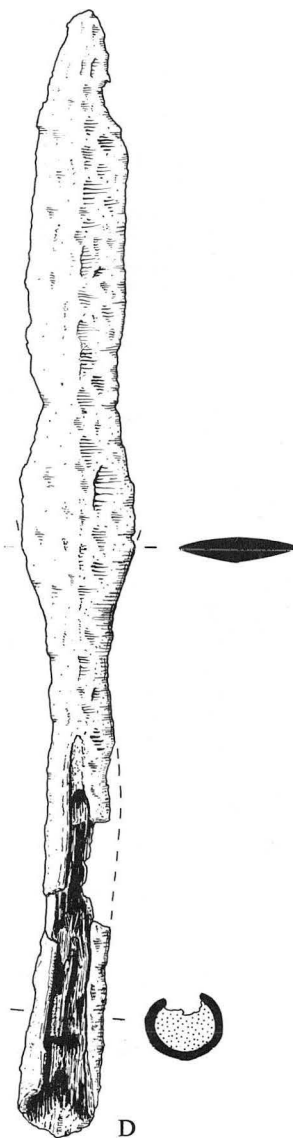
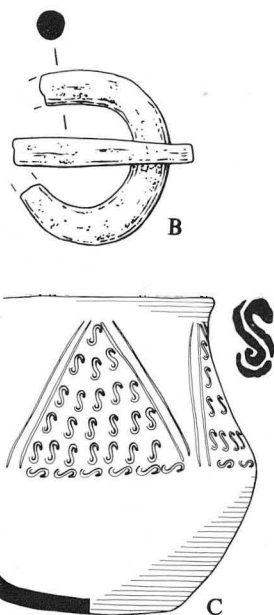
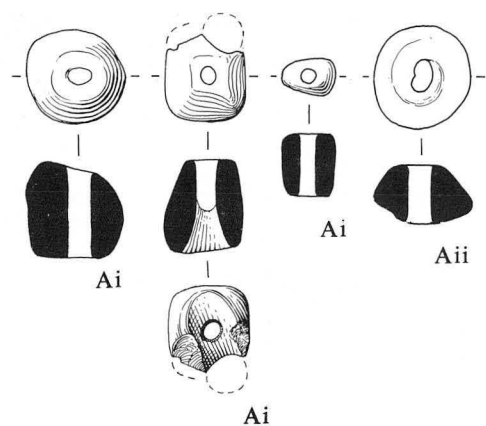


Figure 407 Grave-goods from Grave 337 (cont.). Scales: F, G and H; 1:2. K; 1:3. Others; 1:1

GRAVE 338

GRAVE 339



GRAVE 340

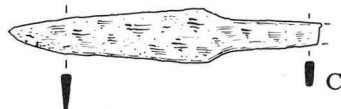
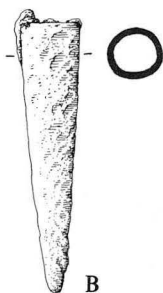


Figure 408 Grave-goods from Graves 338-40. **Grave 338.** Scale 1:1. **Grave 339.** Scales: A, D and E; 1:2. B; 1:1. C; 1:3. **Grave 340.** Scale 1:2

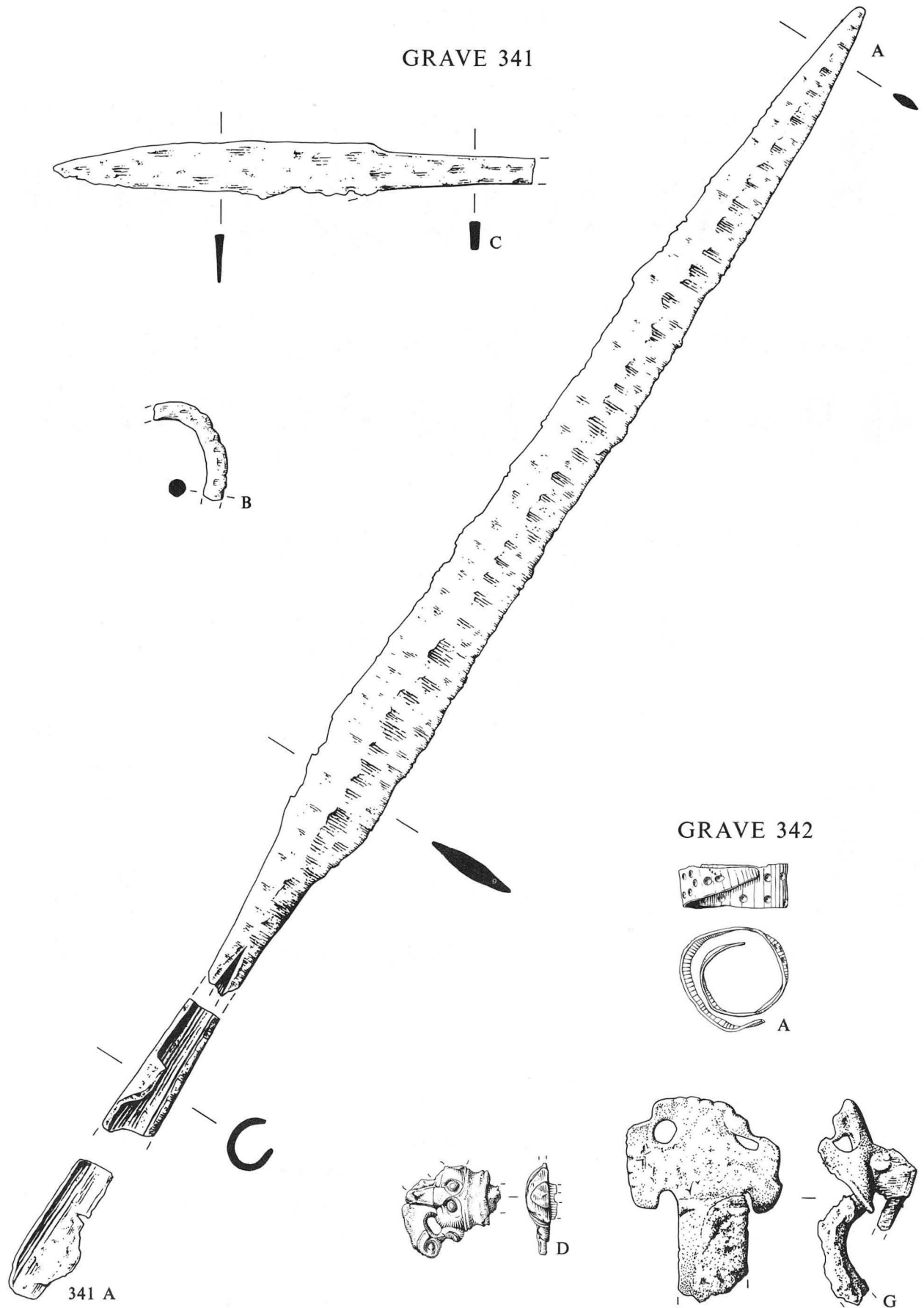
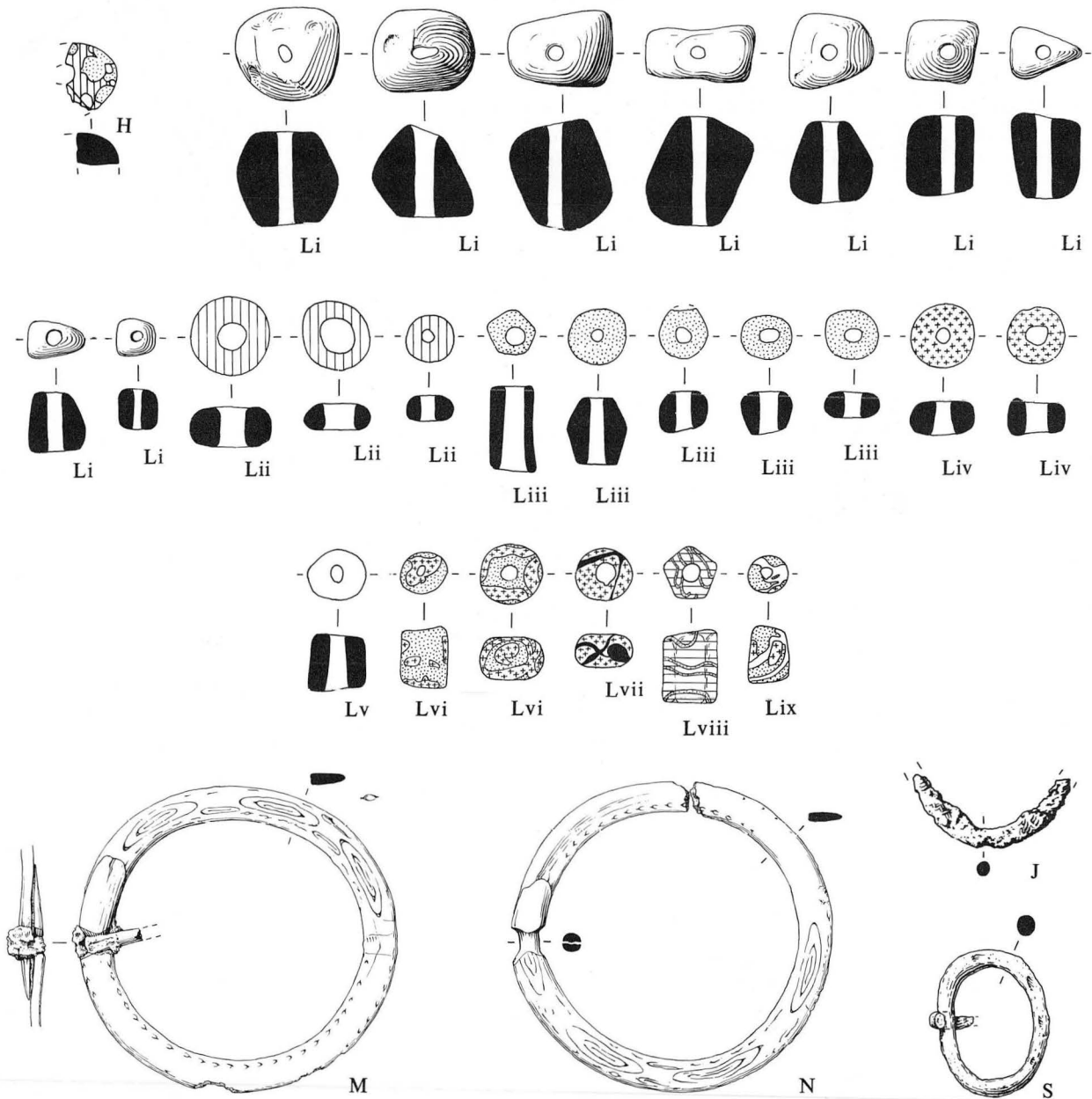


Figure 409 Grave-goods from Graves 341 and 342. **Grave 341.** Scales: A and C; 1:2; B; 1:1. **Grave 342.** Scale 1:1

GRAVE 342(cont.)



GRAVE 344



Figure 410 Grave-goods from Graves 342 (cont.) and 344. **Grave 342.** Scales: J; 1:2. Others; 1:1. **Grave 344.** Scale 1:2

GRAVE 346

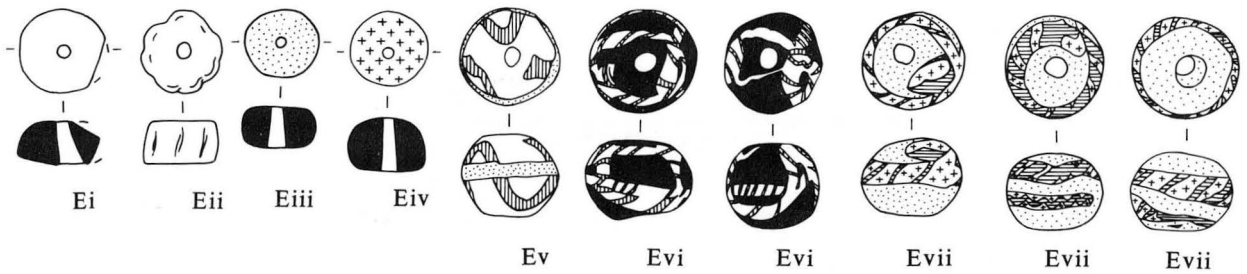
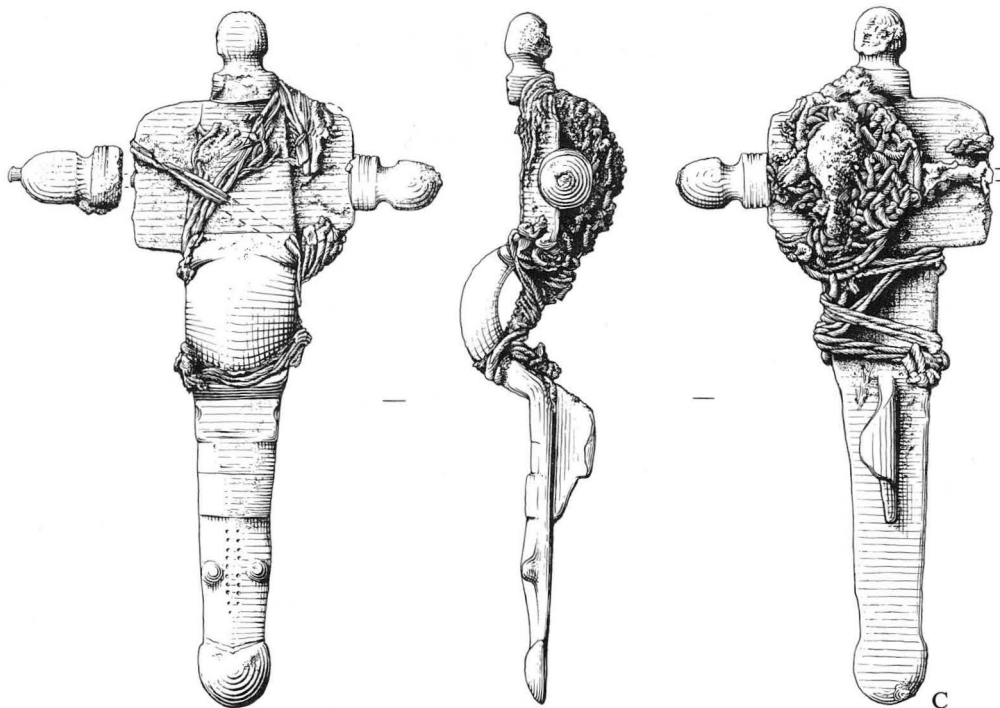
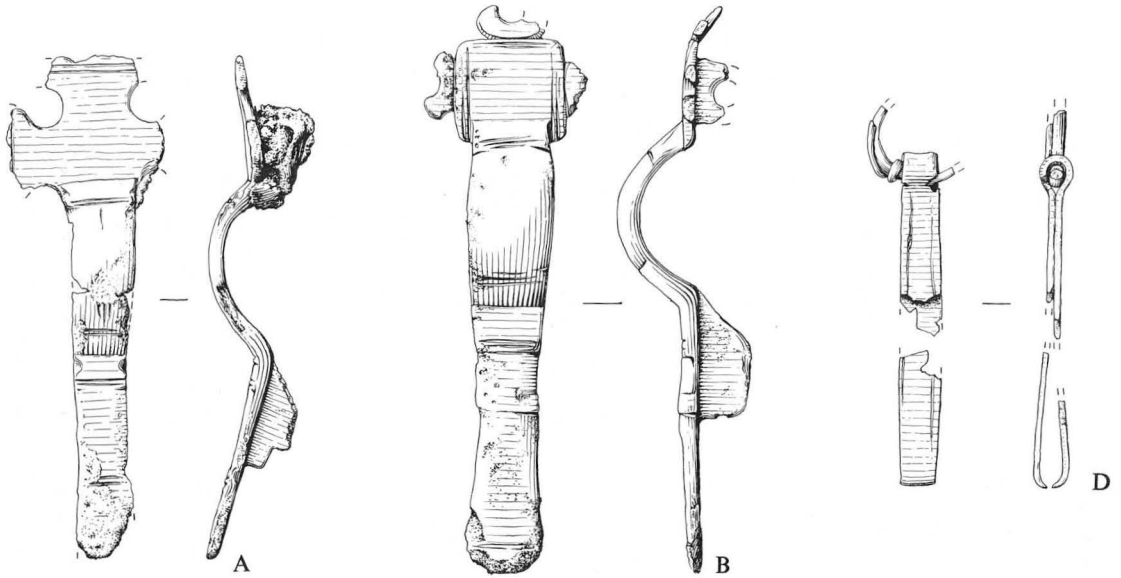


Figure 411 Grave-goods from Grave 346. Scale 1:1.

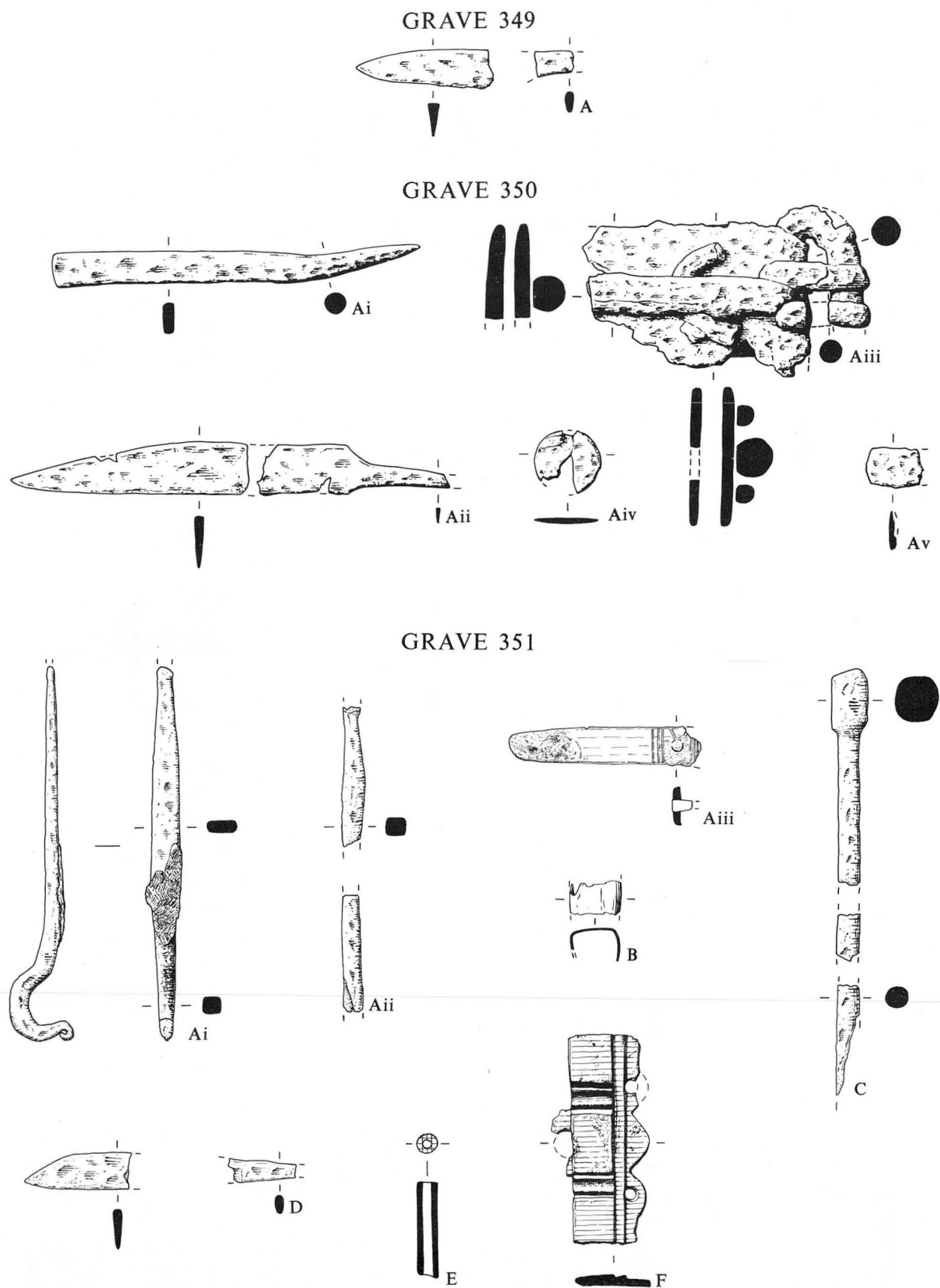


Figure 412 Grave-goods from Grave 349-51. **Grave 349.** Scale: 1:2. **Grave 350.** Scales: Aiii; 1:1. Others; 1:2. **Grave 351.** Scales: Ai-ii and D; 1:2. Others; 1:1

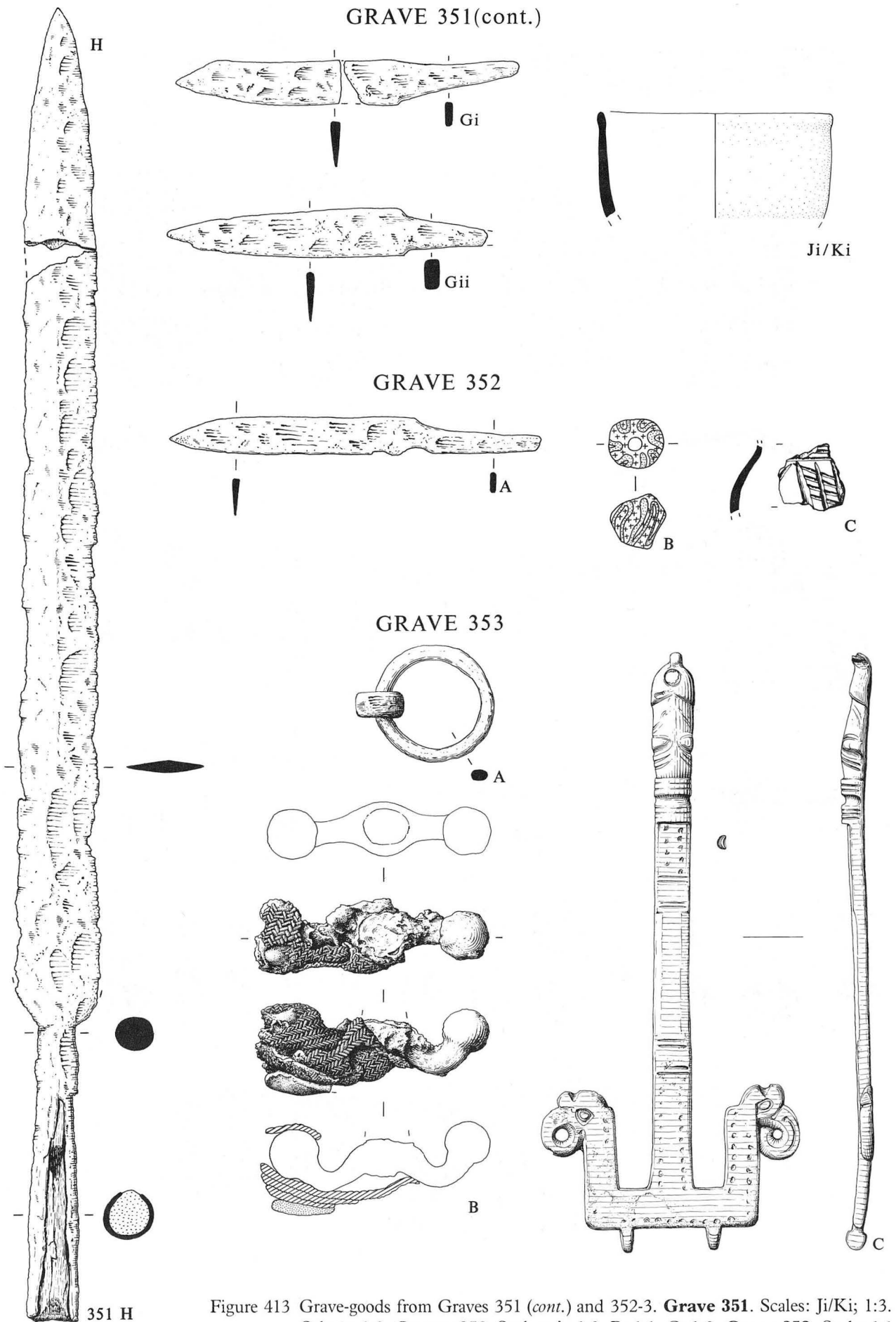


Figure 413 Grave-goods from Graves 351 (cont.) and 352-3. **Grave 351.** Scales: Ji/Ki; 1:3. Others; 1:2. **Graves 352.** Scales: A; 1:2. B; 1:1. C; 1:3. **Grave 353.** Scale: 1:1

GRAVE 353(cont.)

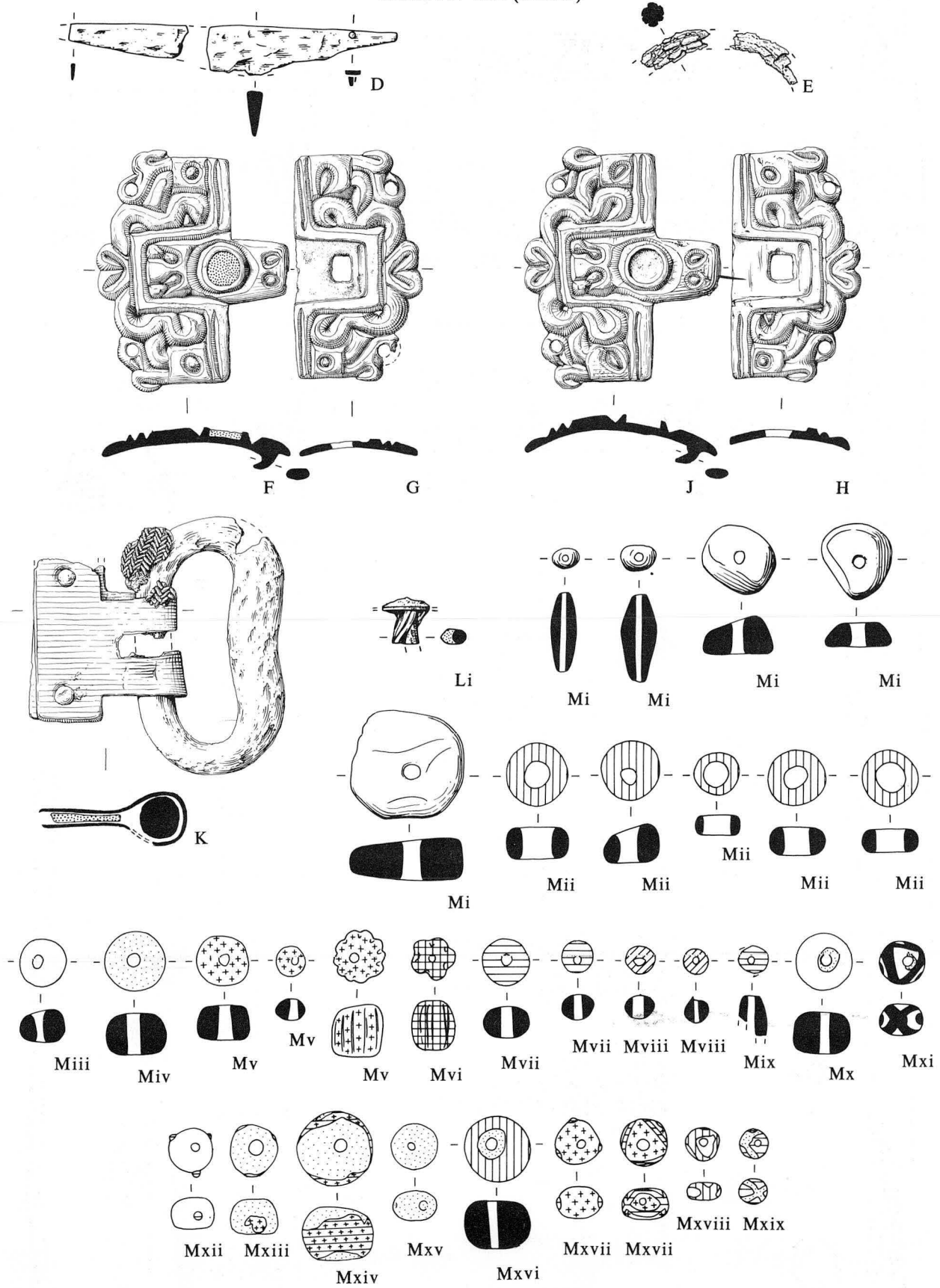


Figure 414 Grave-goods from Grave 353 (cont.). Scales: D, E and Li; 1:2. Others; 1:1

GRAVE 353(cont.)

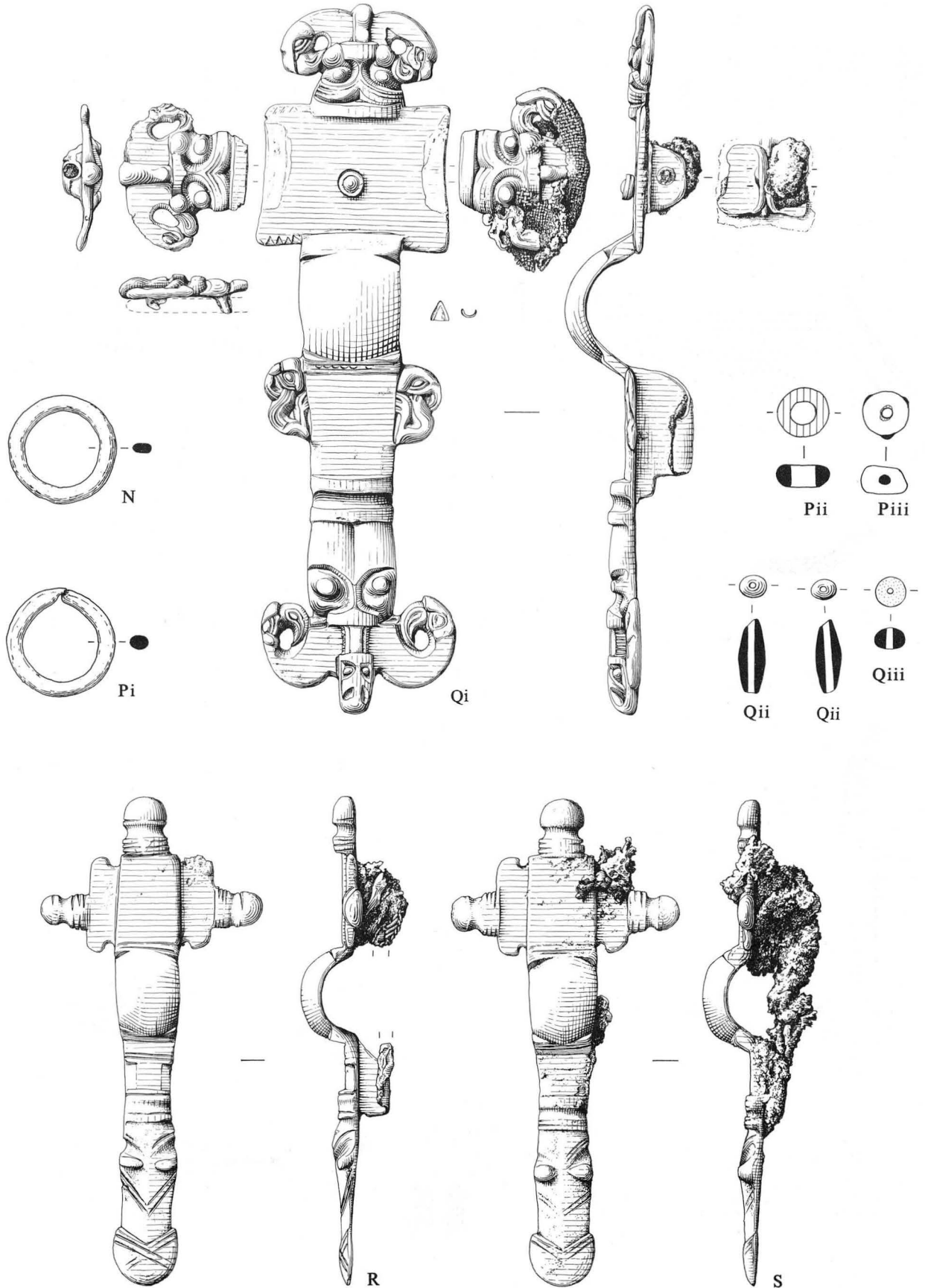
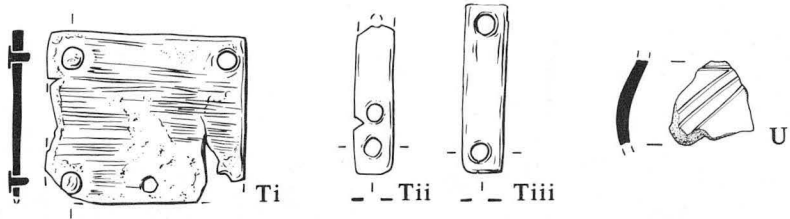
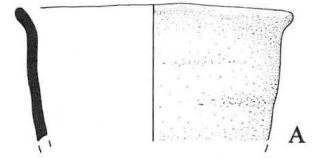


Figure 415 Grave-goods from Grave 353 (cont.). Scale 1:1

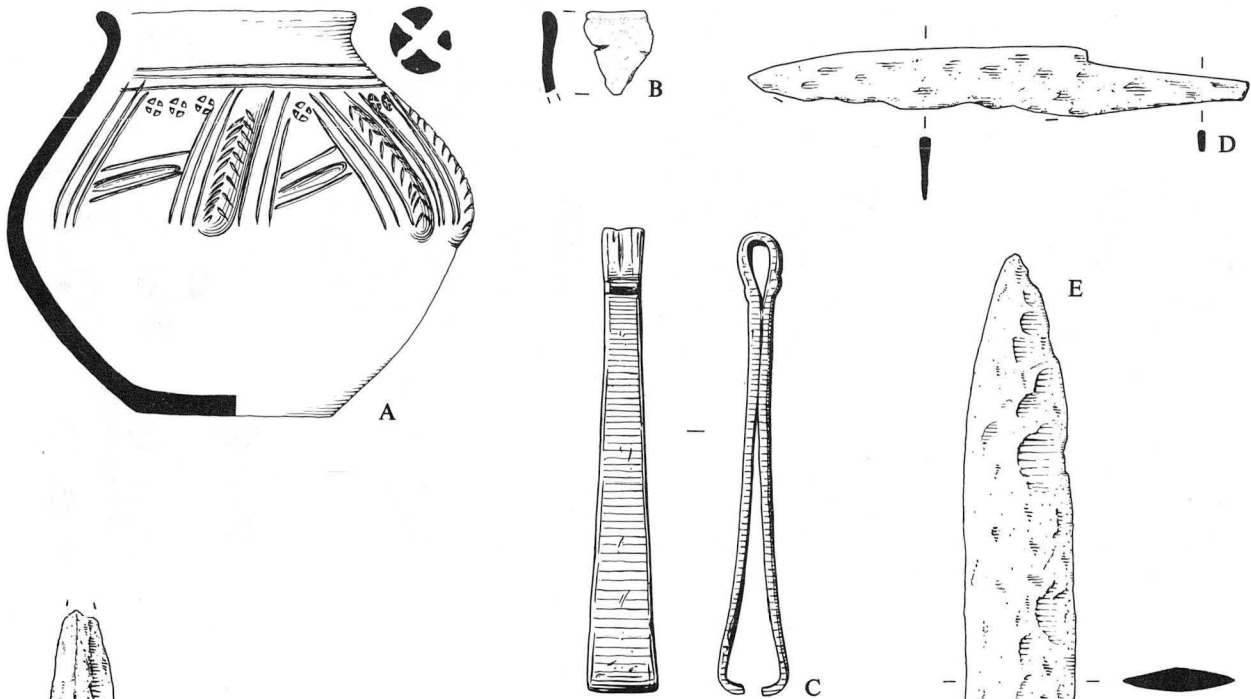
GRAVE 353(cont.)



GRAVE 354



GRAVE 355



GRAVE 356

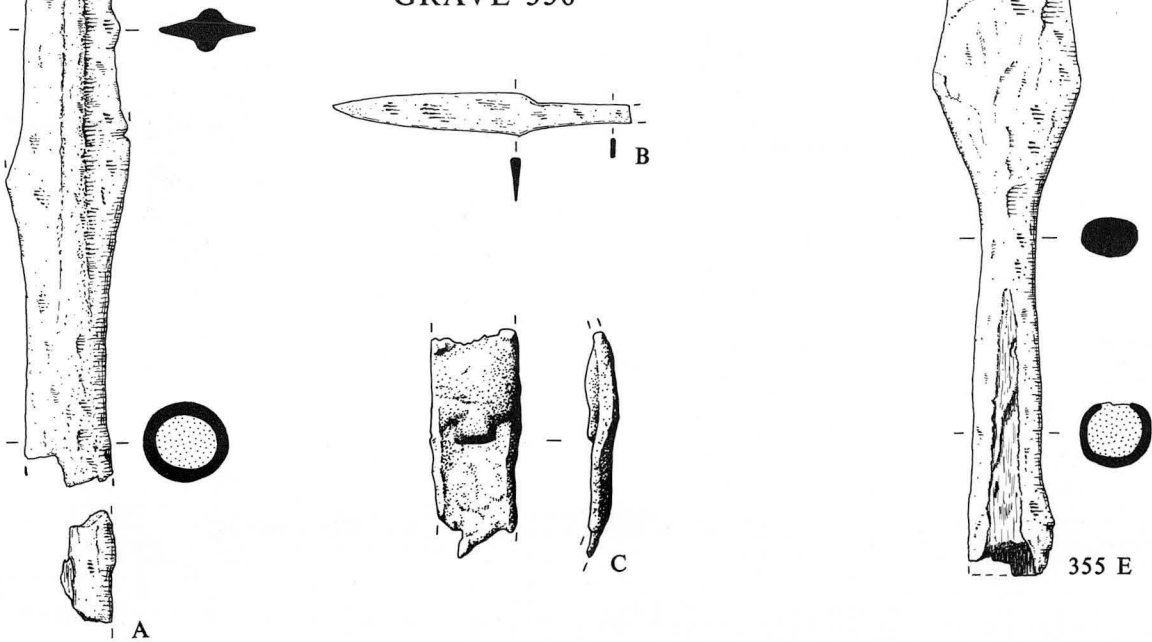


Figure 416 Grave-goods from Grave 353 (cont.) and 354-6. **Grave 353.** Scales: Ti-iii; 1:1. U; 1:3. **Grave 354.** Scale 1:3. **Grave 355.** Scales: A and B; 1:3. C; 1:1. D and E; 1:2. **Grave 356.** Scales: A and B; 1:2. C; 1:1

GRAVE 358

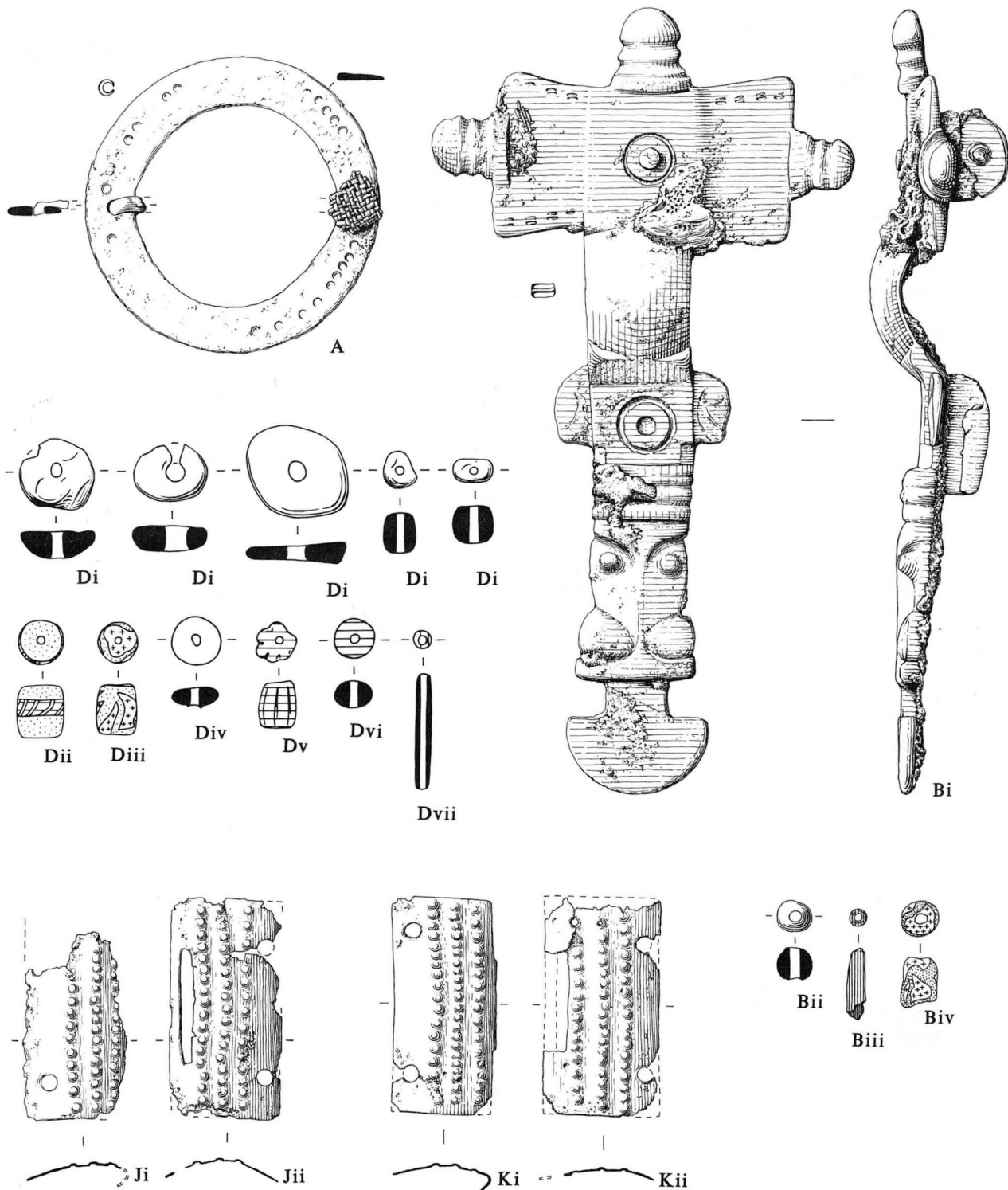


Figure 417 Grave-goods from Grave 358. Scale: 1:1

GRAVE 358(cont.)

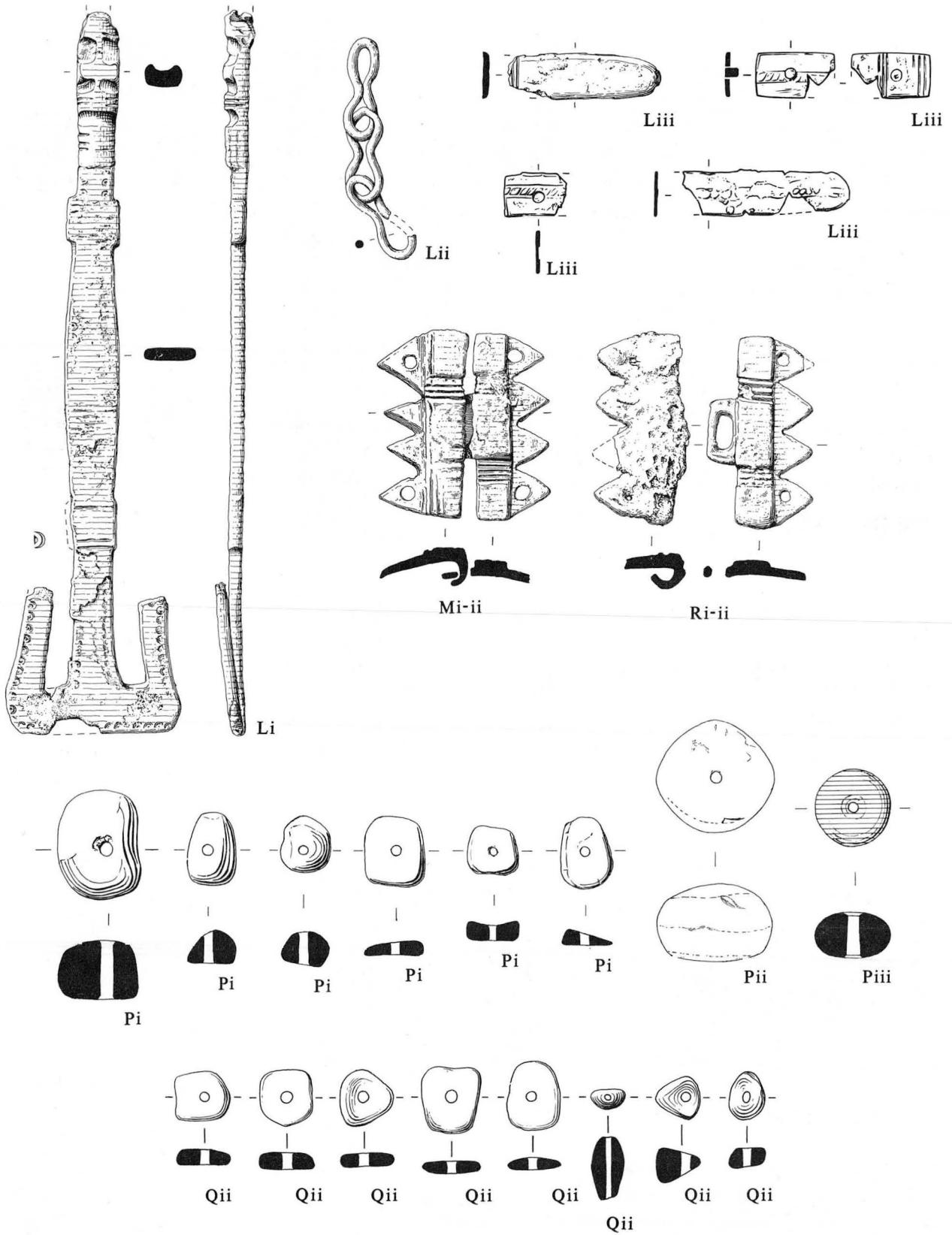


Figure 418 Grave-goods from Grave 358 (cont.). Scales: Lii; 1:2. Others; 1:1

GRAVE 358(cont.)

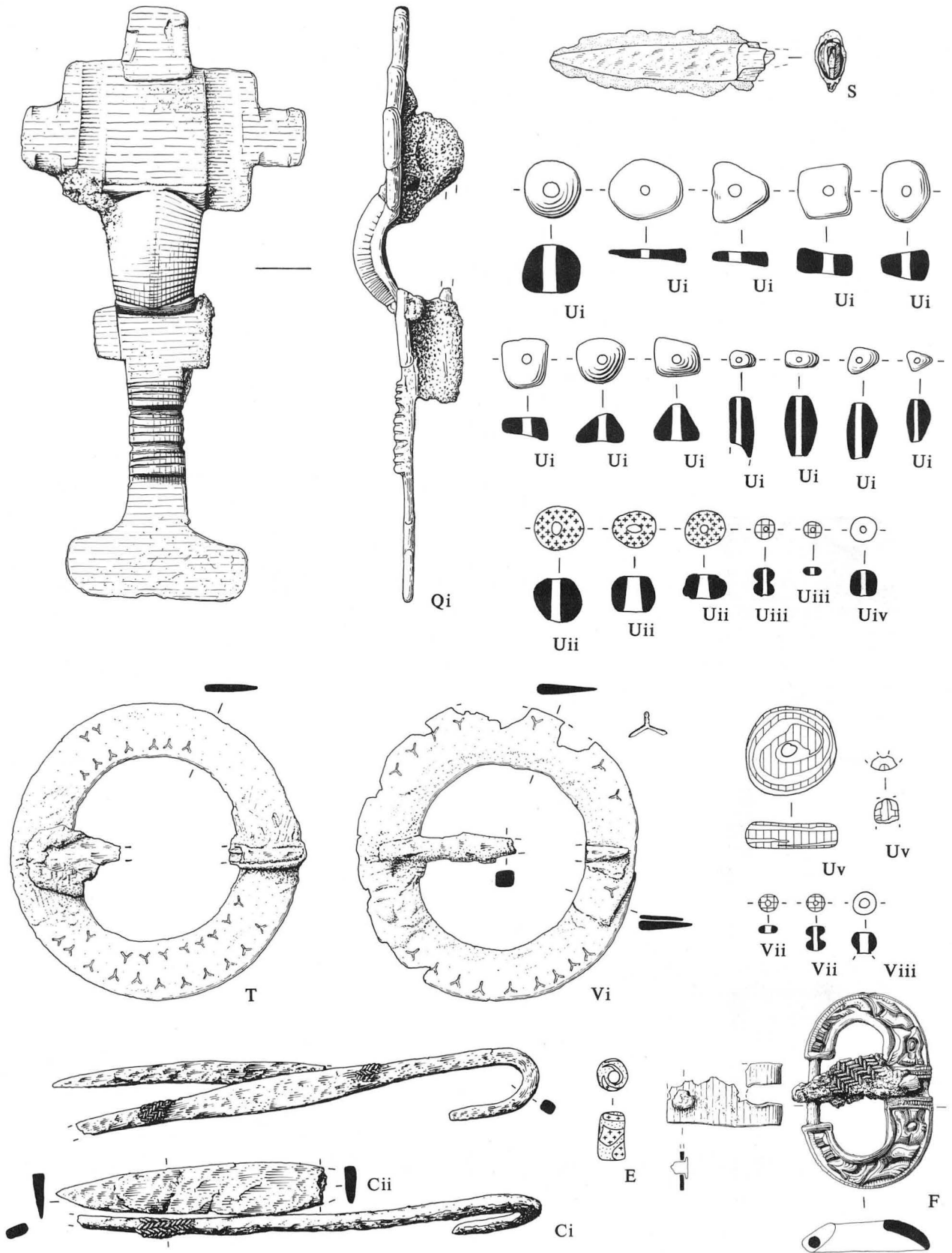
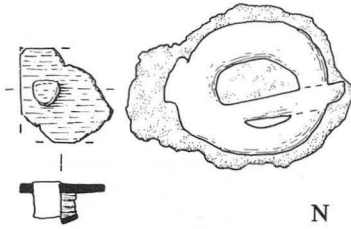
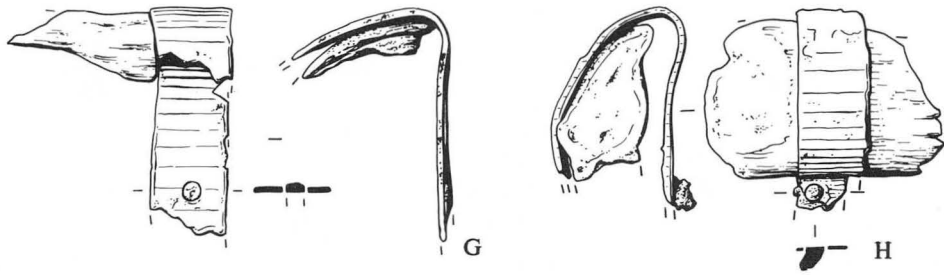


Figure 419 Grave-goods from Grave 358 (cont.). Scales: Ci-ii and S; 1:2. Others; 1:1

GRAVE 358(cont.)



GRAVE 359

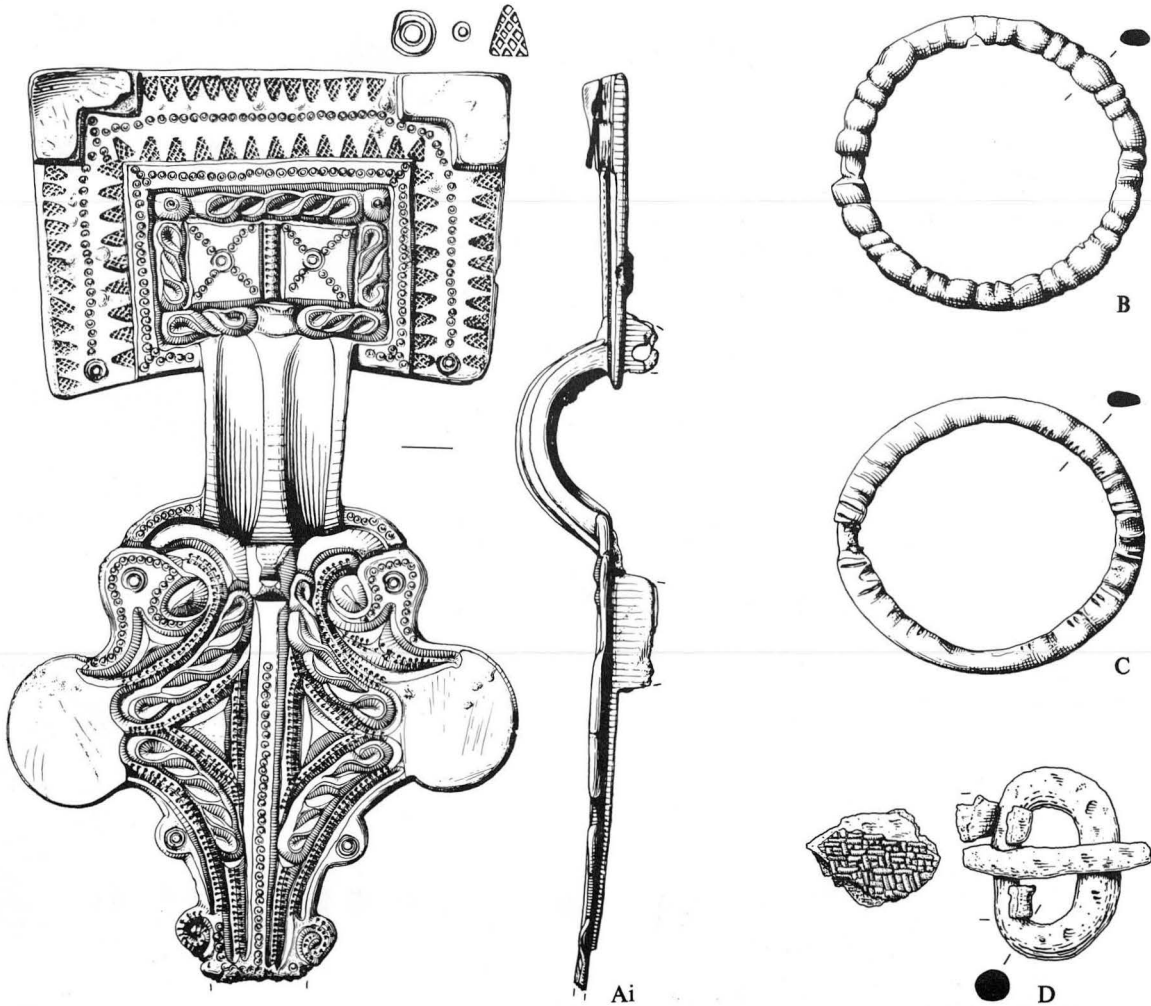
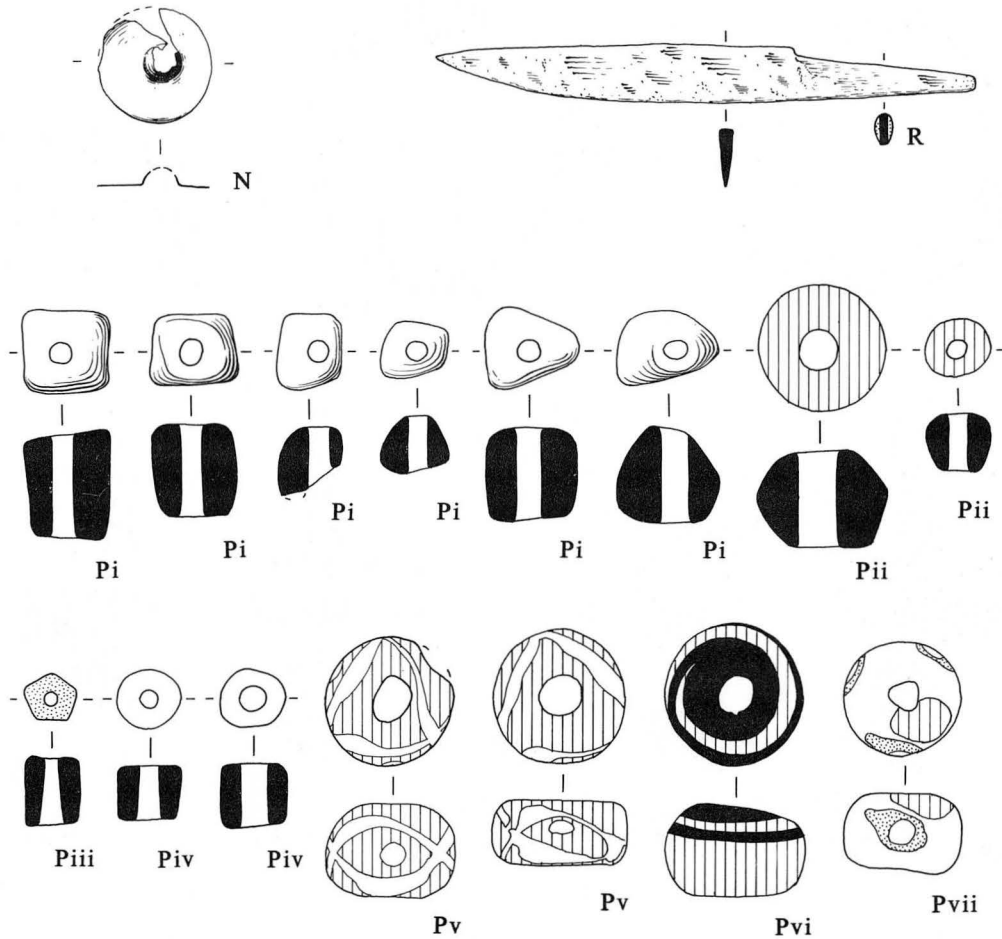


Figure 420 Grave-goods from Graves 358 (cont.) and 359. **Grave 358.** Scale: 1:2. **Grave 359.** Scale: 1:1

GRAVE 359(cont.)



GRAVE 360

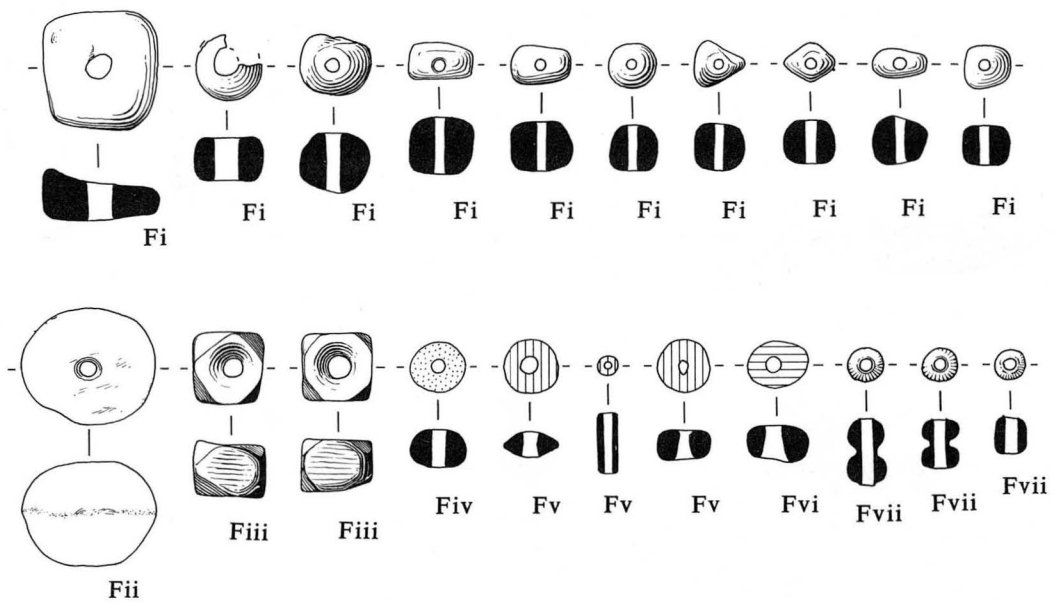


Figure 421 Grave-goods from Graves 359 (cont.) and 360. **Grave 359.** Scales: R; 1:2. Others; 1:1. **Grave 360.** Scale: 1:1

GRAVE 360 (cont.)

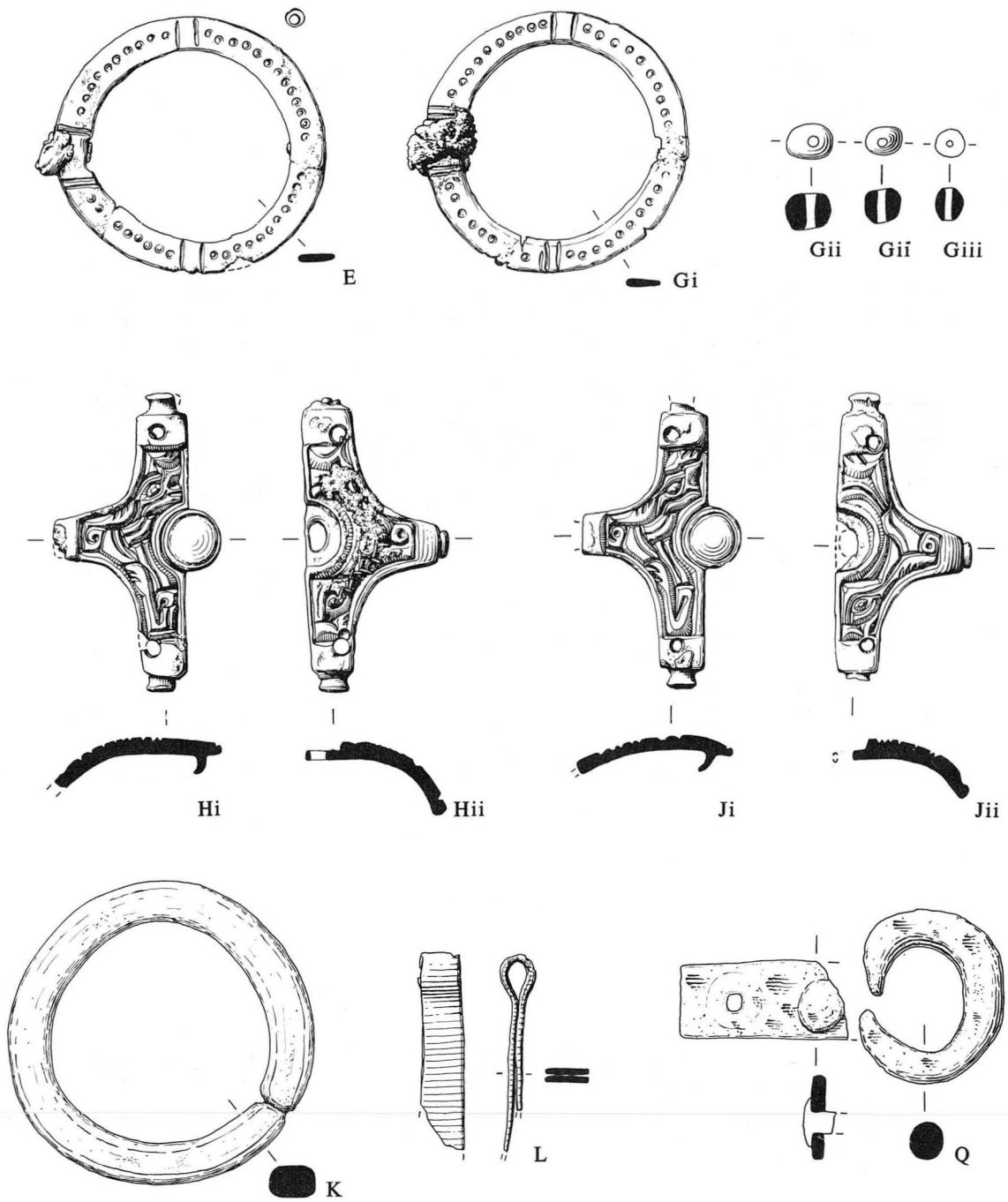


Figure 422 Grave-goods from Grave 360 (cont.). Scale 1:1

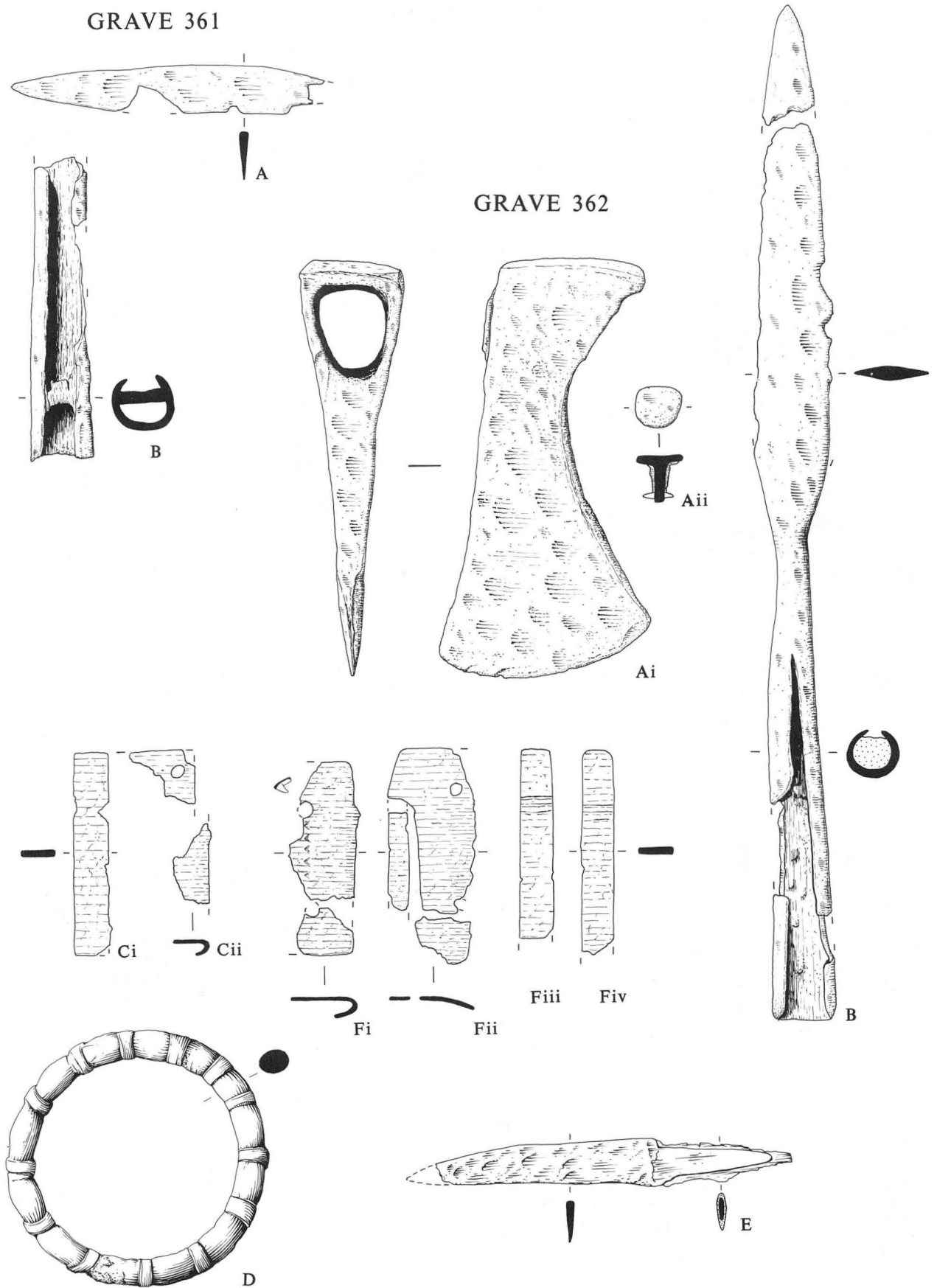


Figure 423 Grave-goods from Graves 361 and 362. **Grave 361.** Scale: 1:2. **Grave 362.** Scales: Ai-ii, B and E; 1:2. Others; 1:1

GRAVE 362(cont.)

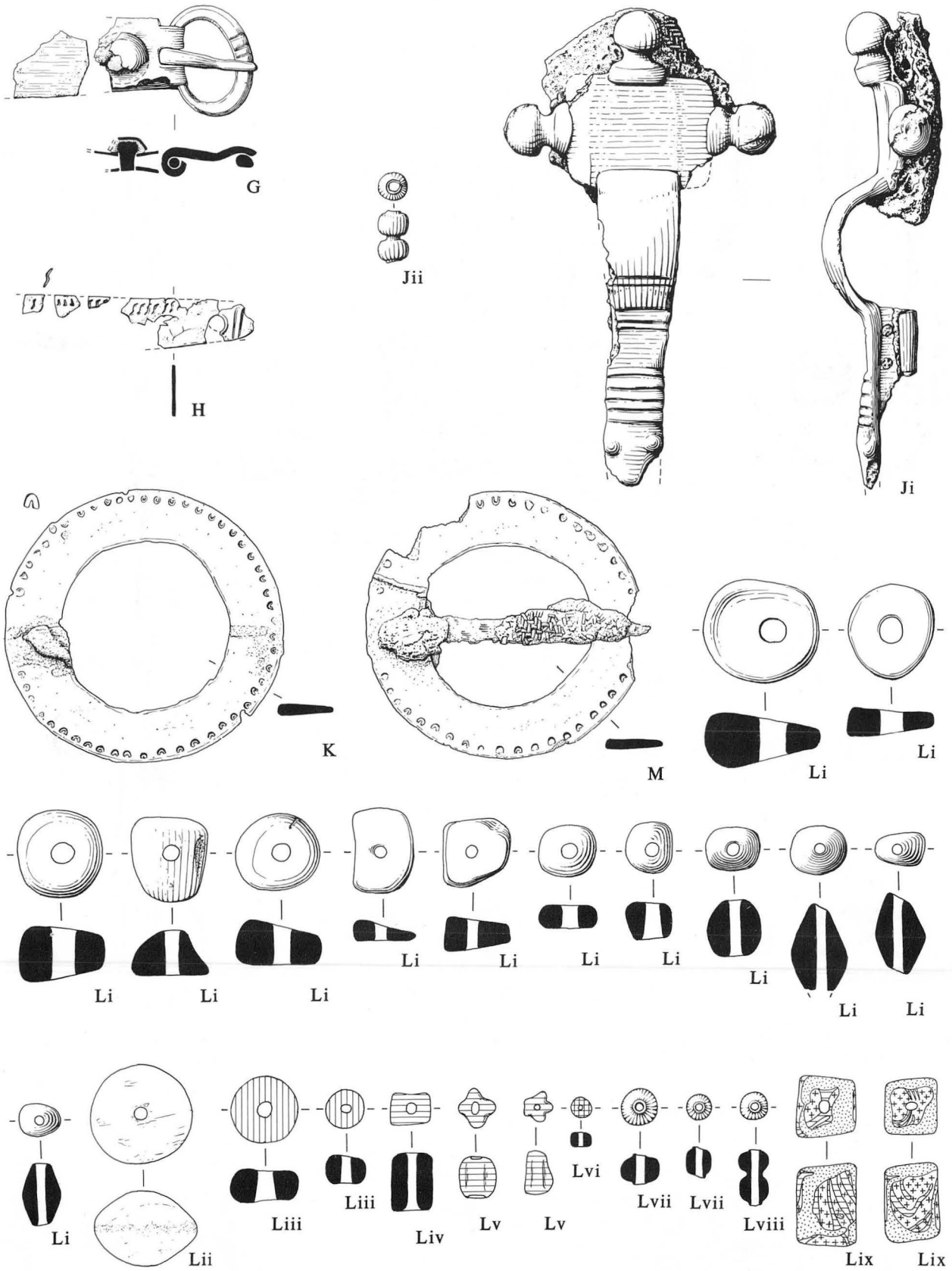
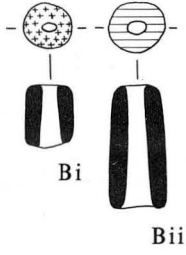
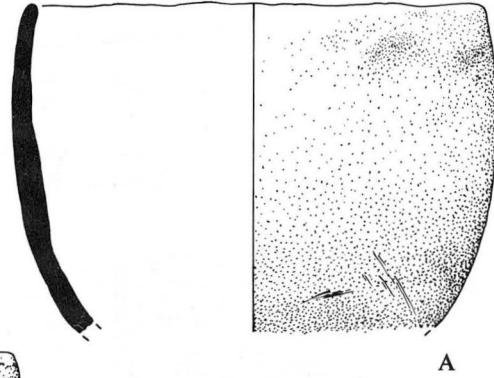


Figure 424 Grave-goods from Grave 362 (cont.). Scale 1:1

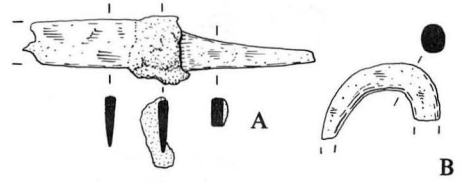
GRAVE 363



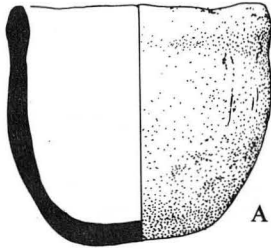
GRAVE 364



GRAVE 365



GRAVE 366



GRAVE 367

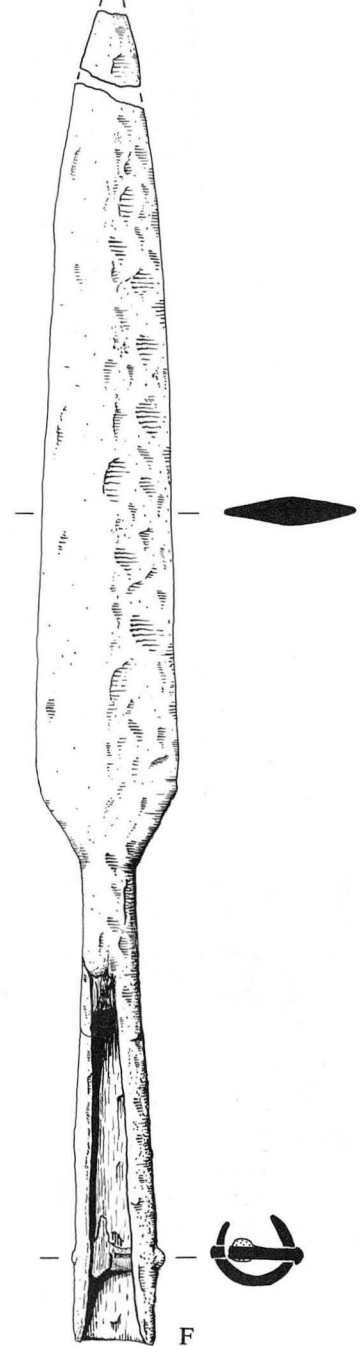
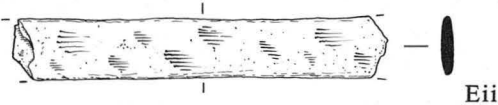
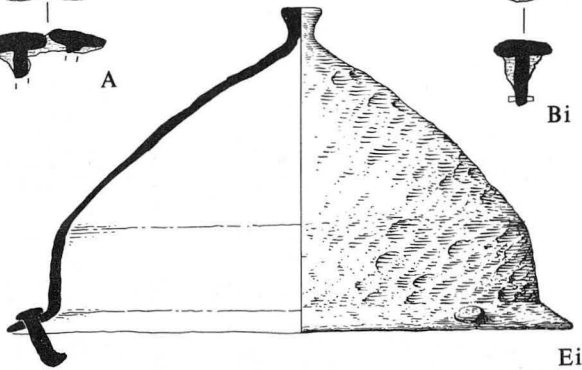
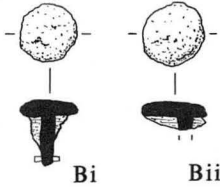
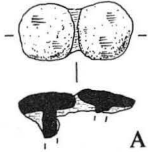
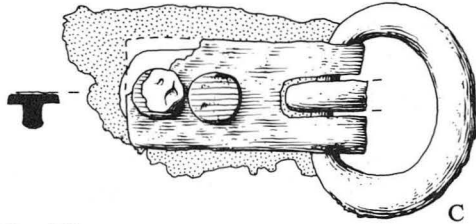
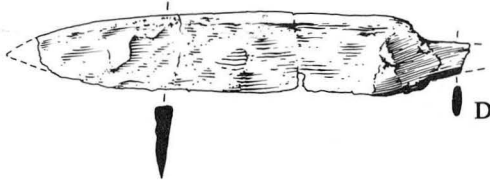
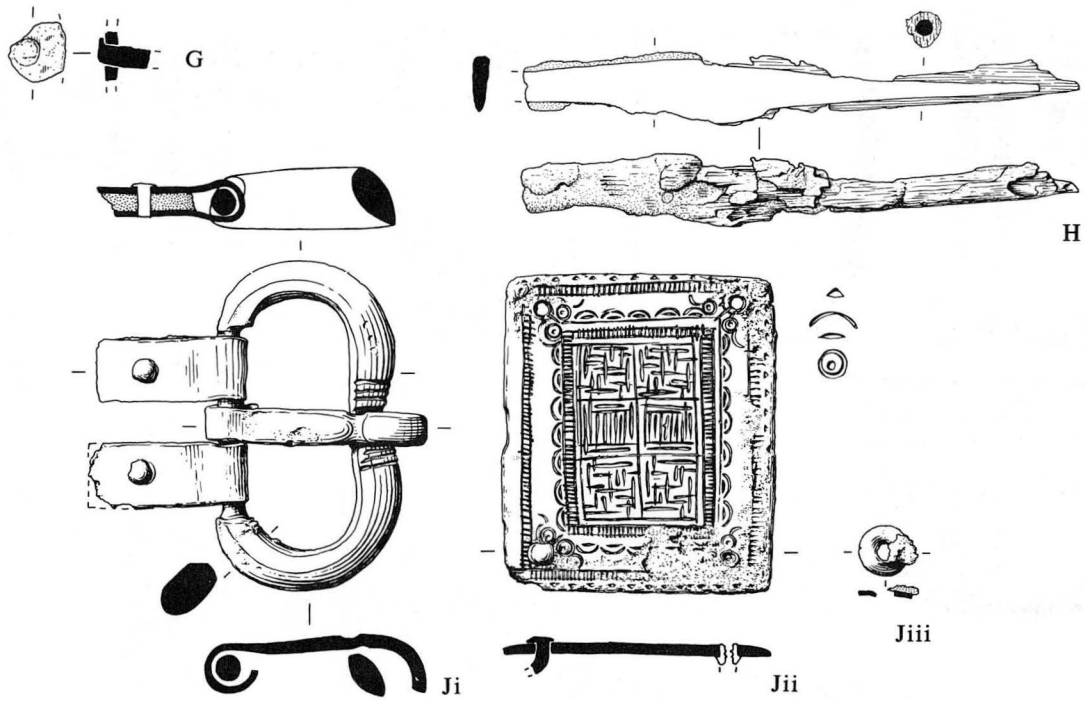
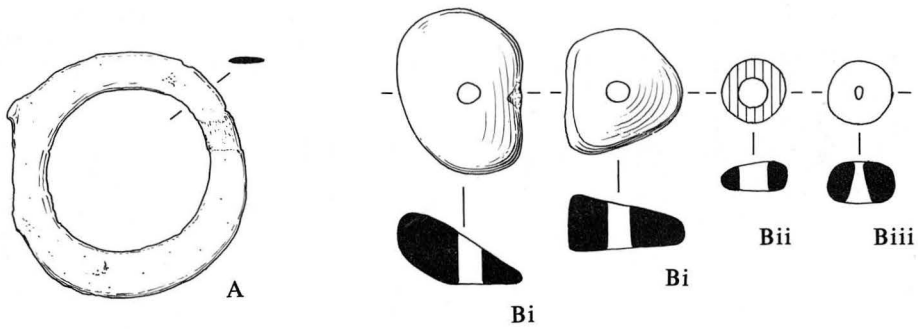


Figure 425 Grave-goods from Graves 363-7. **Grave 363.** Scale 1:1. **Grave 364.** Scale 1:3. **Grave 365.** Scales: A; 1:2. B; 1:1. **Grave 366.** Scale: 1:3. **Grave 367.** Scales: C; 1:1. Others; 1:2

GRAVE 367(cont.)



GRAVE 368



GRAVE 369

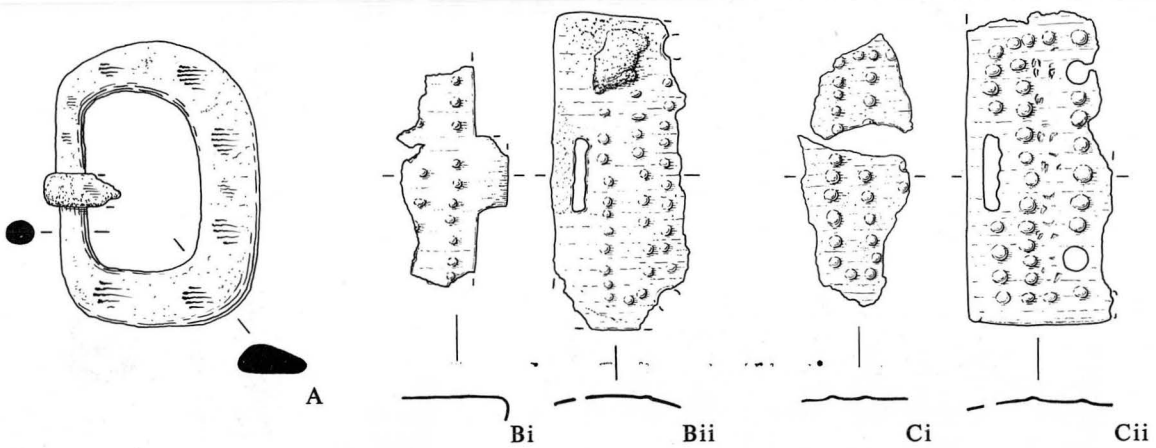


Figure 426 Grave-goods from Graves 367 (cont.) and 368-9. **Grave 367.** Scales: G and H; 1:2. Ji-iii; 1:1. **Graves 368-9.** Scale: 1:1

GRAVE 369(cont.)

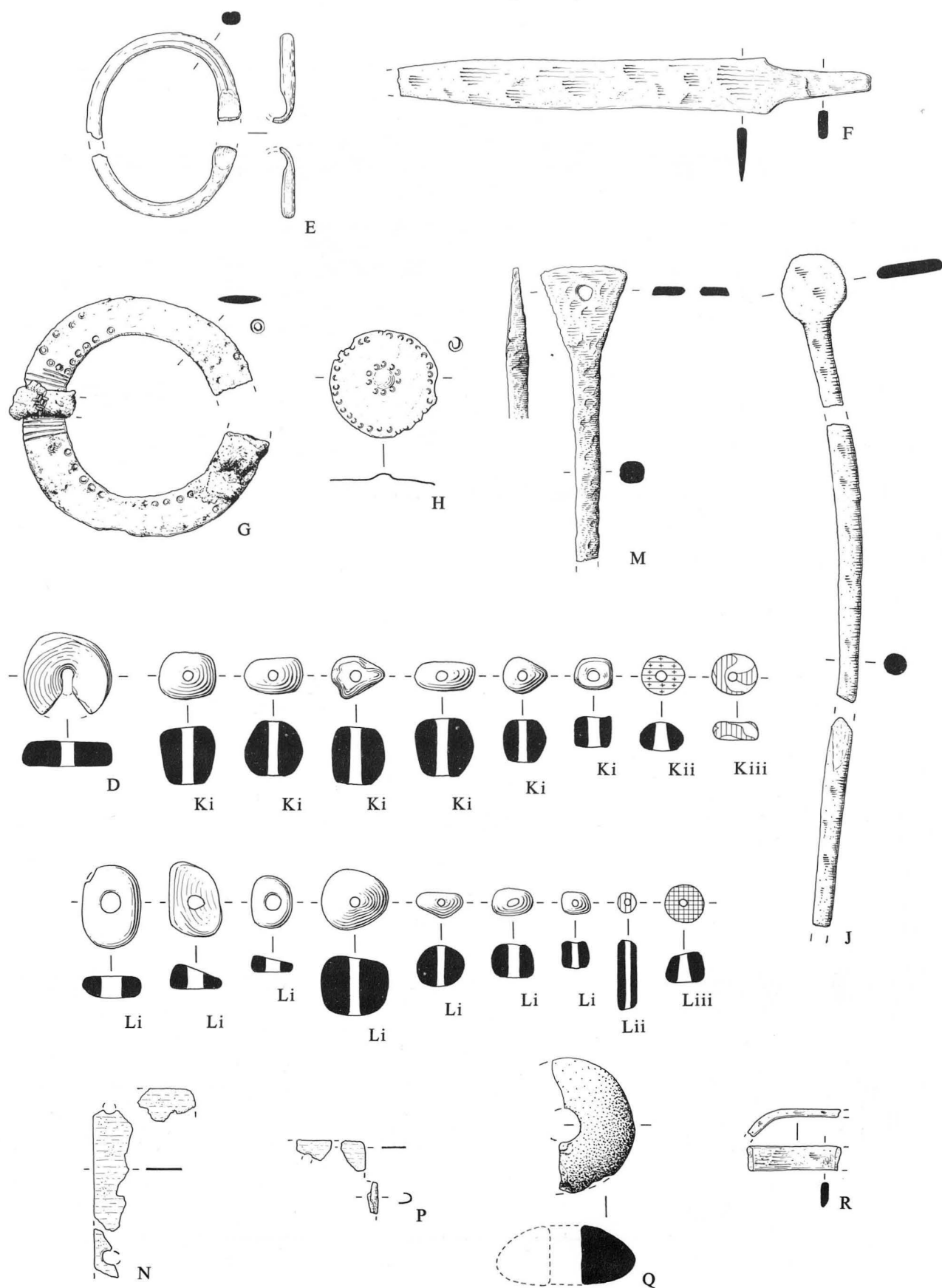
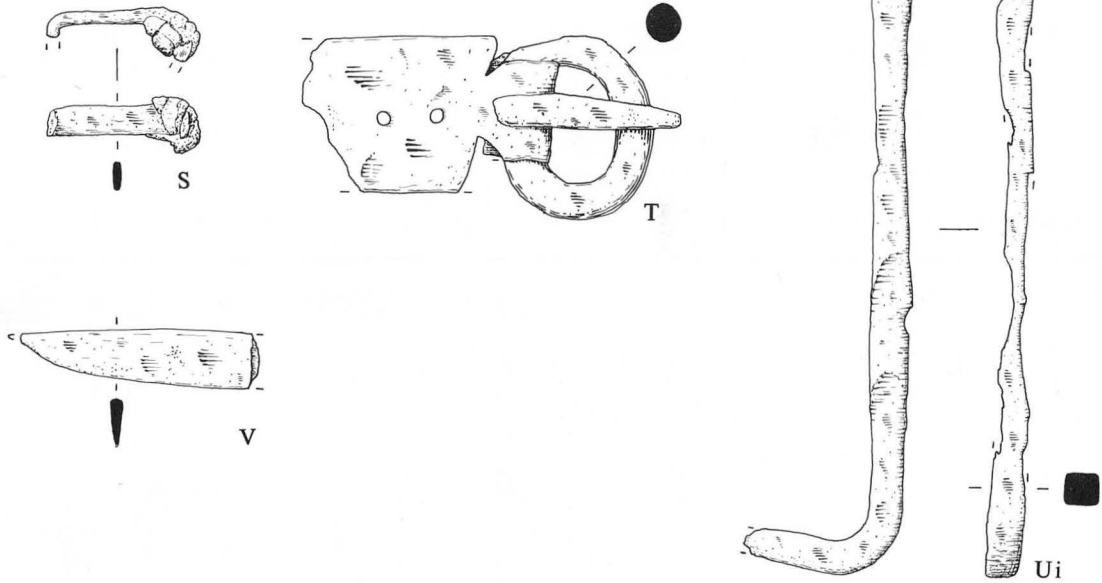


Figure 427 Grave-goods from Grave 369 (cont.). Scales: F, Q and R; 1:2. Others; 1:1

GRAVE 369(cont.)



GRAVE 370

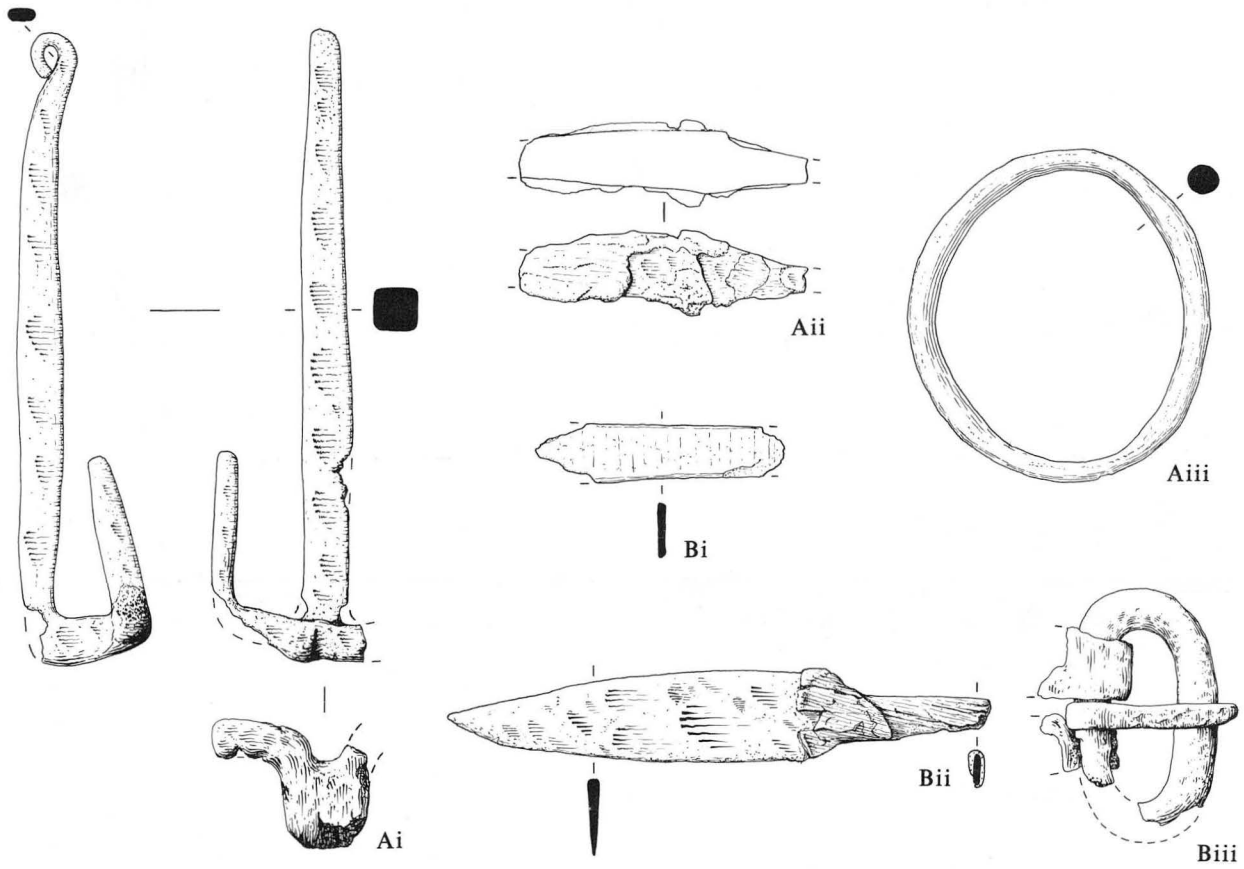


Figure 428 Grave-goods from Graves 369 (cont.) and 370. **Grave 369.** Scales: T; 1:1. Others; 1:2. **Grave 370.** Scales: Bi and iii; 1:1. Others; 1:2

GRAVE 370(cont.)

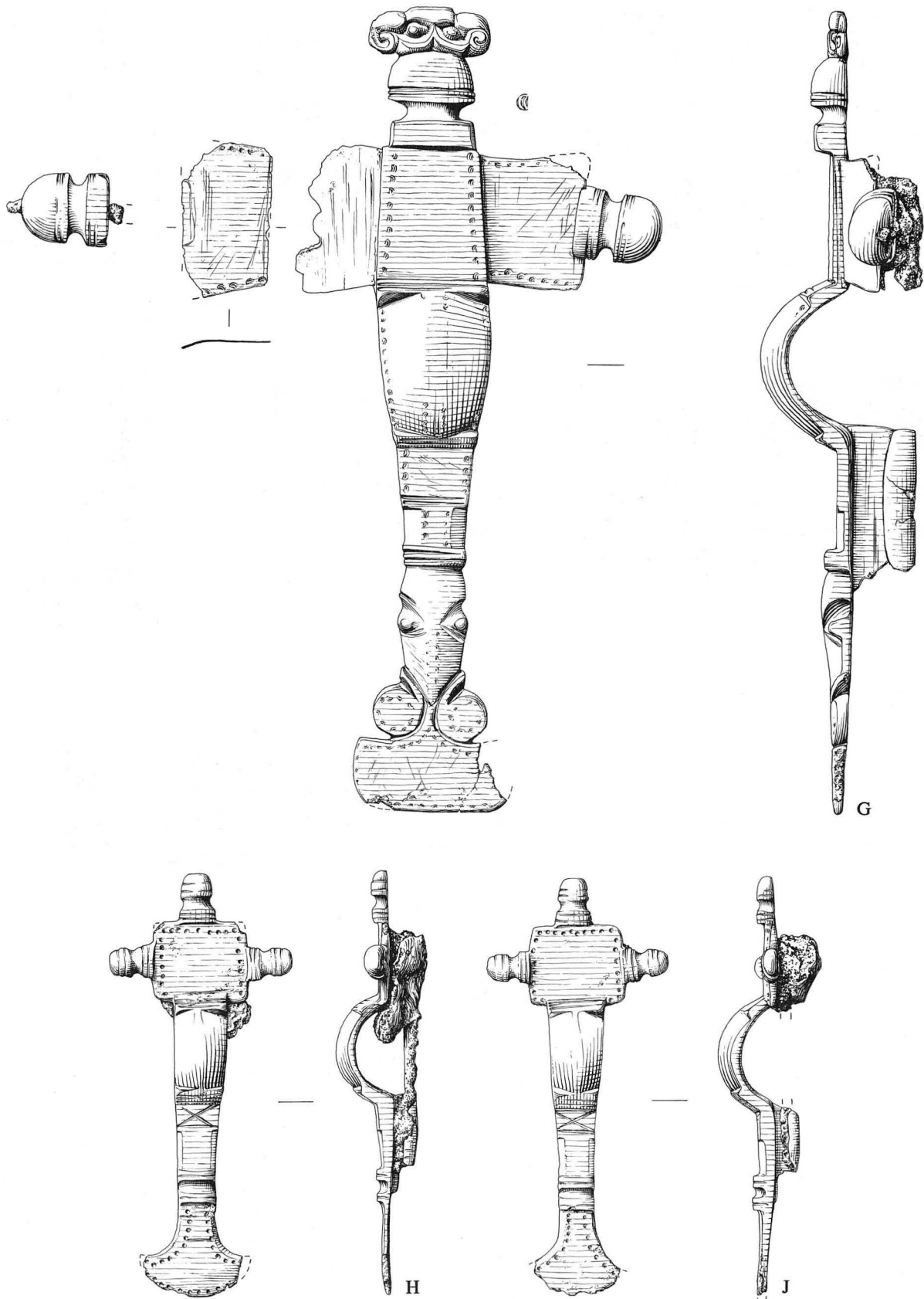


Figure 429 Grave-goods from Grave 370 (cont.). Scale 1:1

GRAVE 370(cont.)

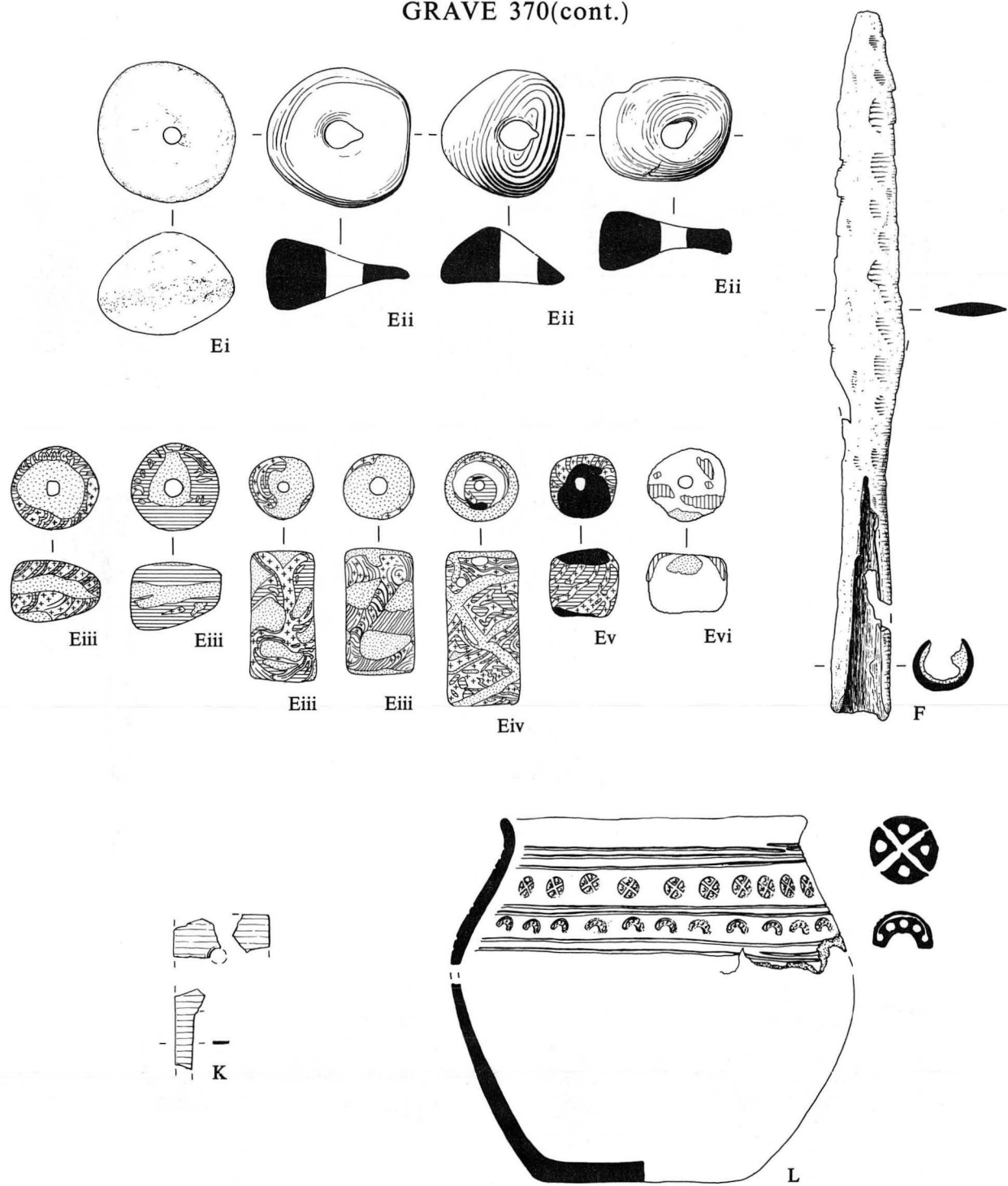


Figure 430 Grave-goods from Grave 370 (cont.). Scales: F; 1:2. L; 1:3. Others; 1:1

GRAVE 371

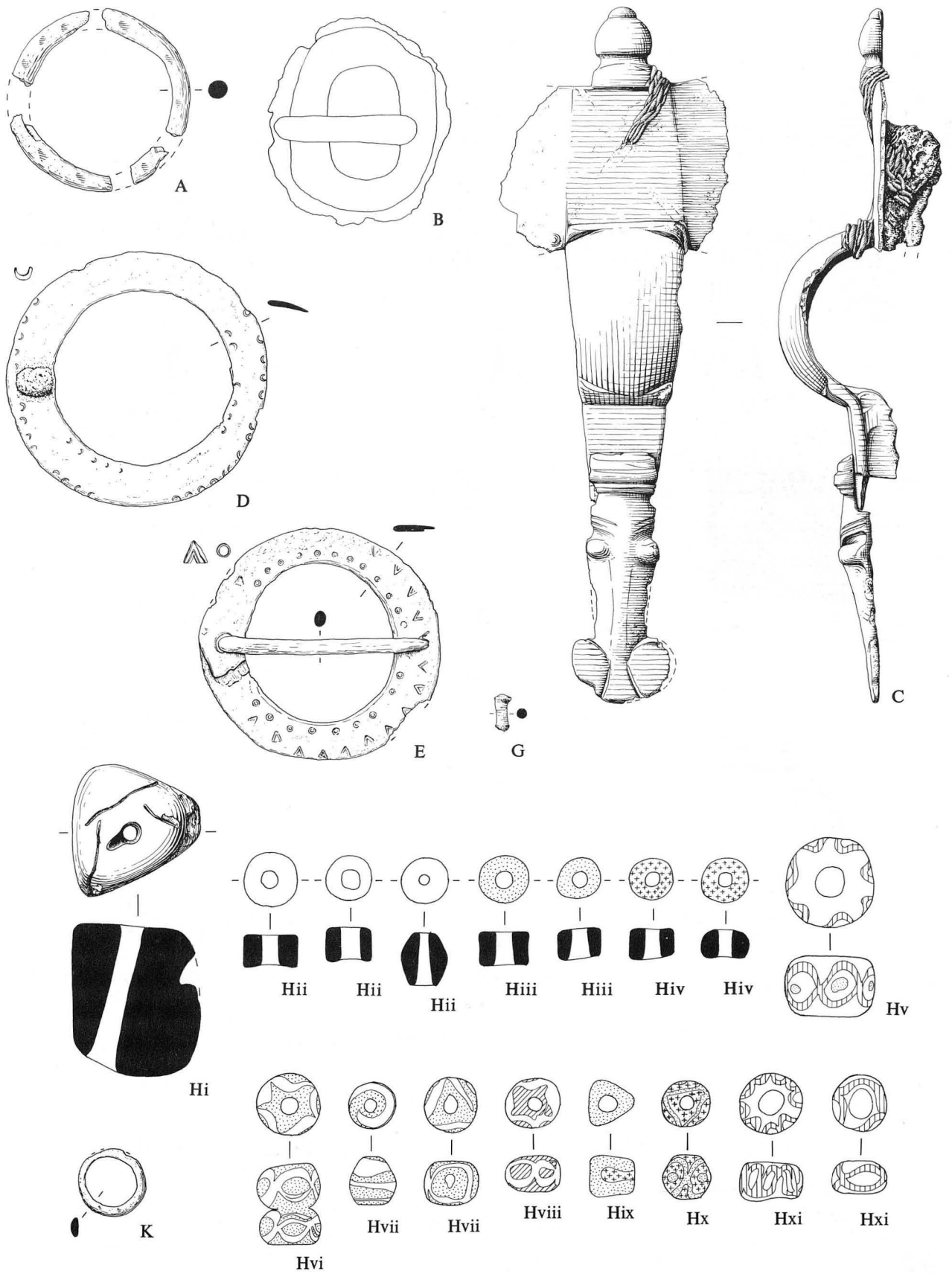
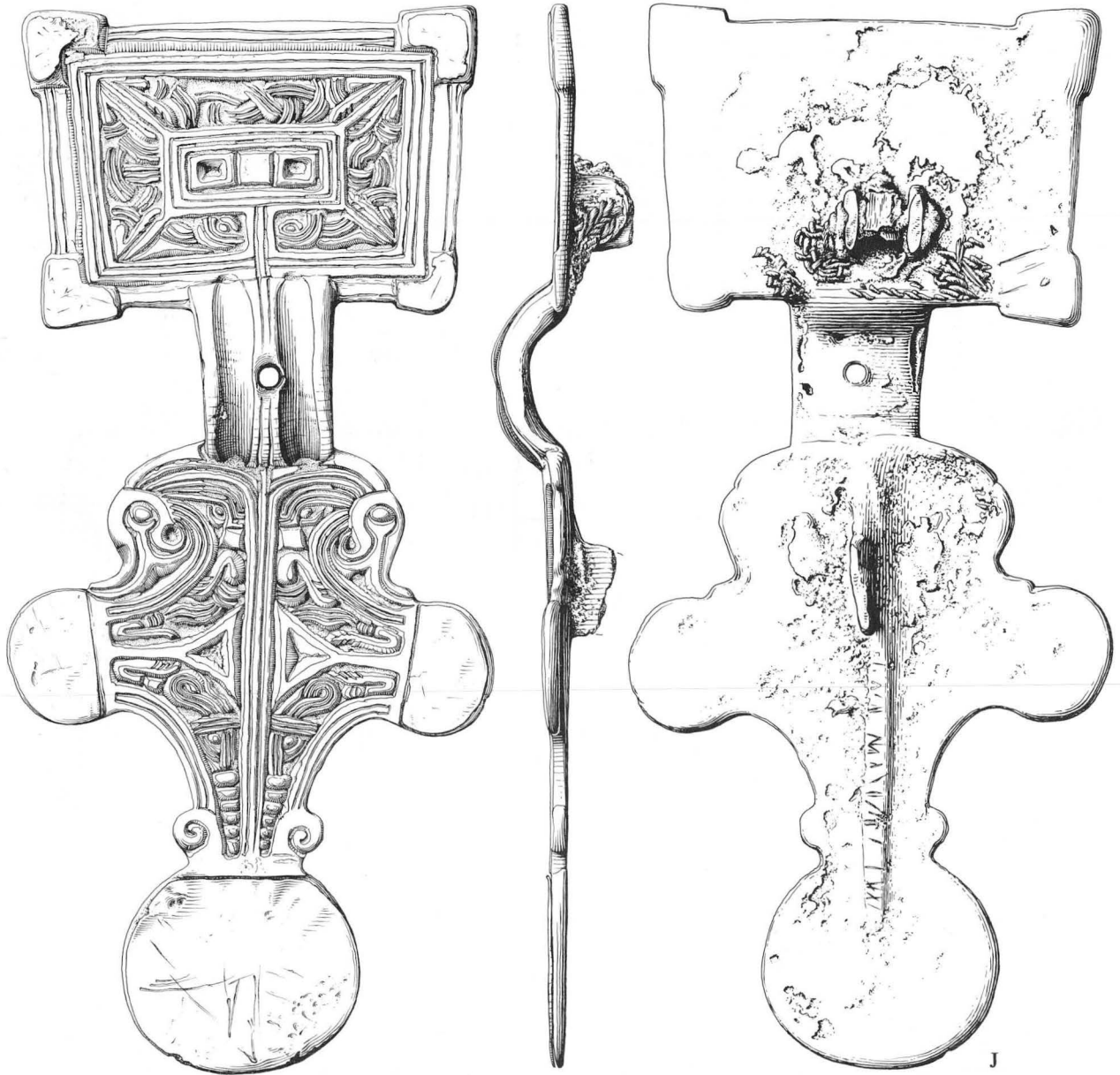


Figure 431 Grave-goods from Grave 371. Scales: A, G and K; 1:2. Others; 1:1

GRAVE 371(cont.)



GRAVE 373

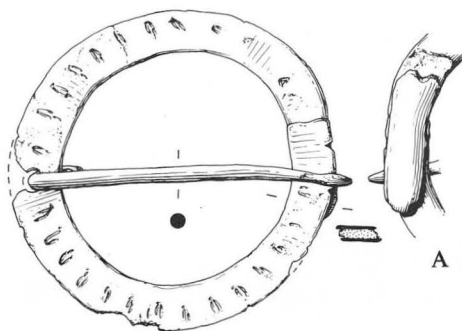


Figure 432 Grave-goods from Grave 371 (cont.) and 373. Scale 1:1

GRAVE 374

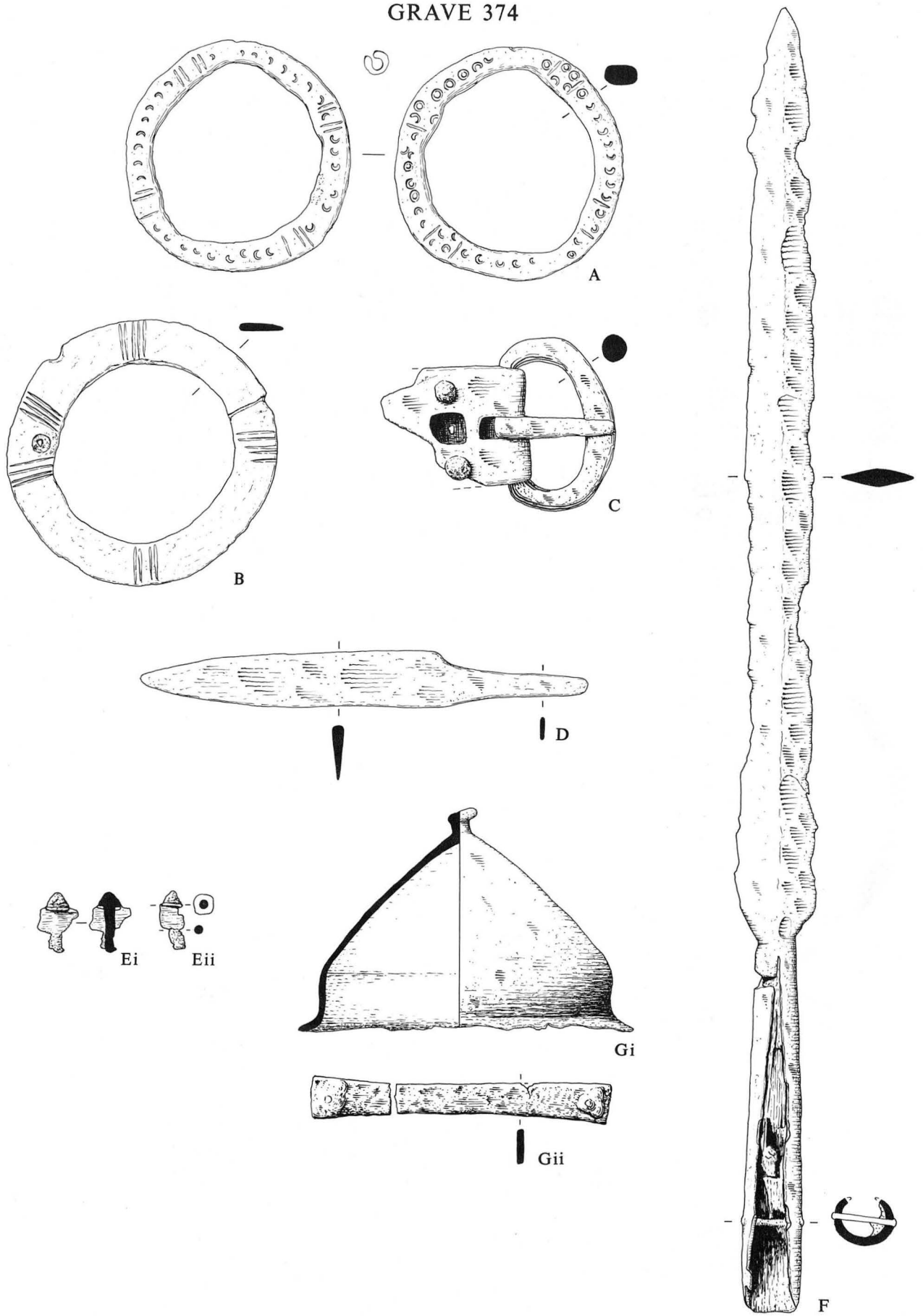
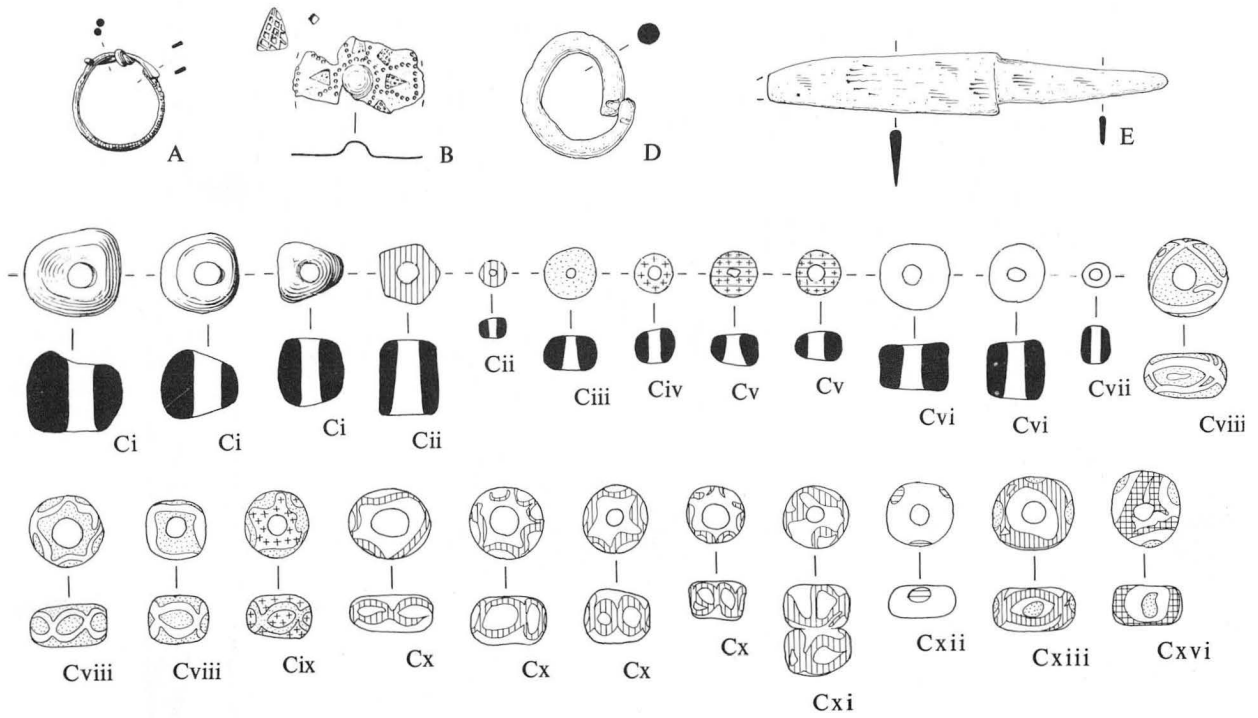


Figure 433 Grave-goods from Grave 374. Scales: A, B and C; 1:1. Others; 1:2

GRAVE 375



GRAVE 376

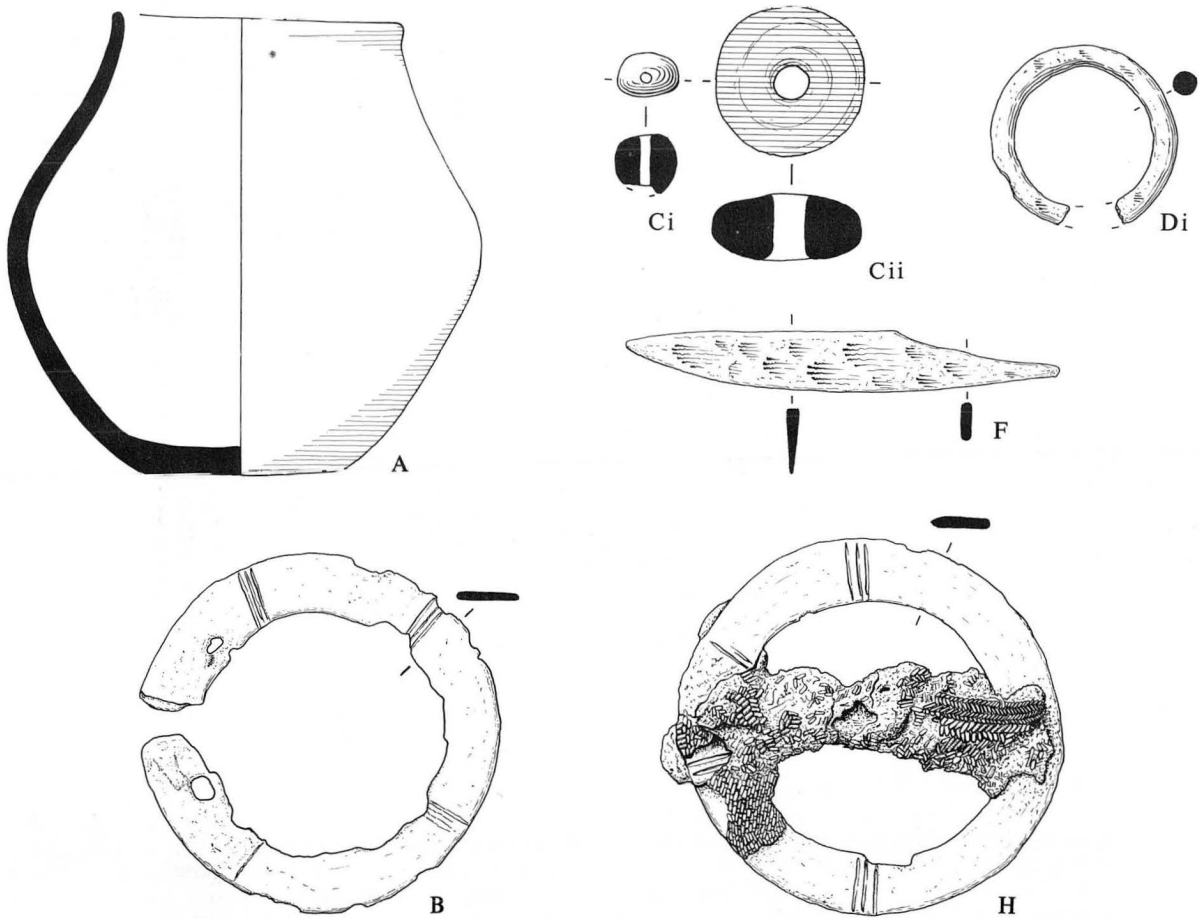
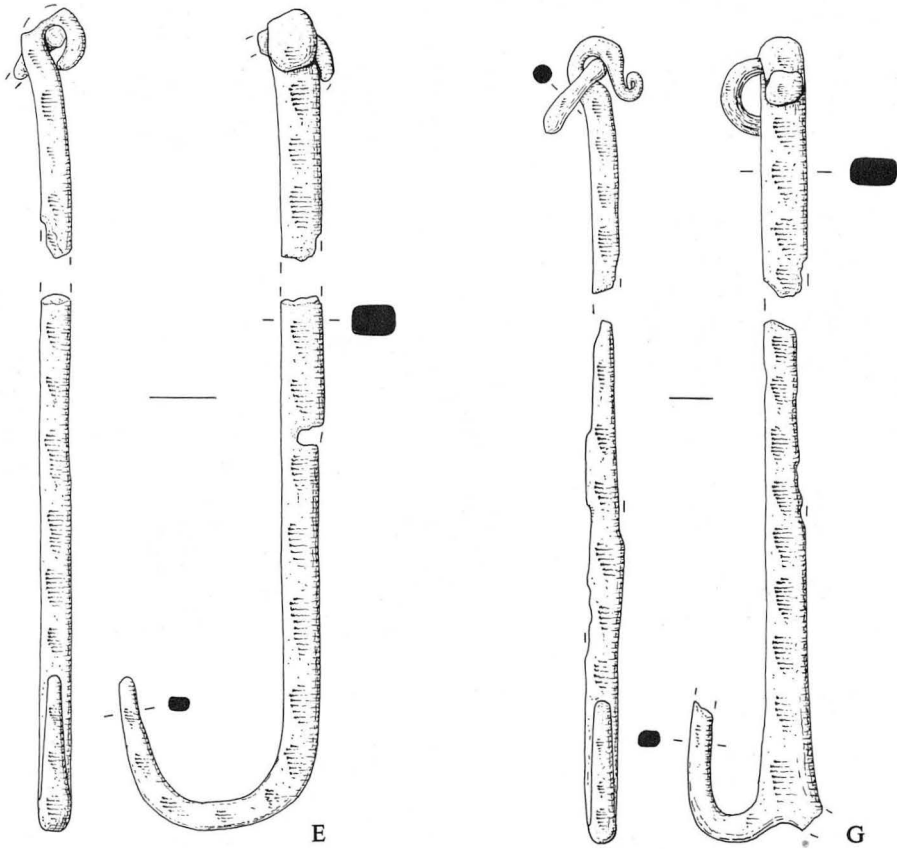


Figure 434 Grave-goods from Graves 375 and 376. **Grave 375.** Scales: E; 1:2. Others; 1:1. **Grave 376.** Scales: A; 1:3. Di and F; 1:2. Others; 1:1

GRAVE 376(cont.)



GRAVE 378

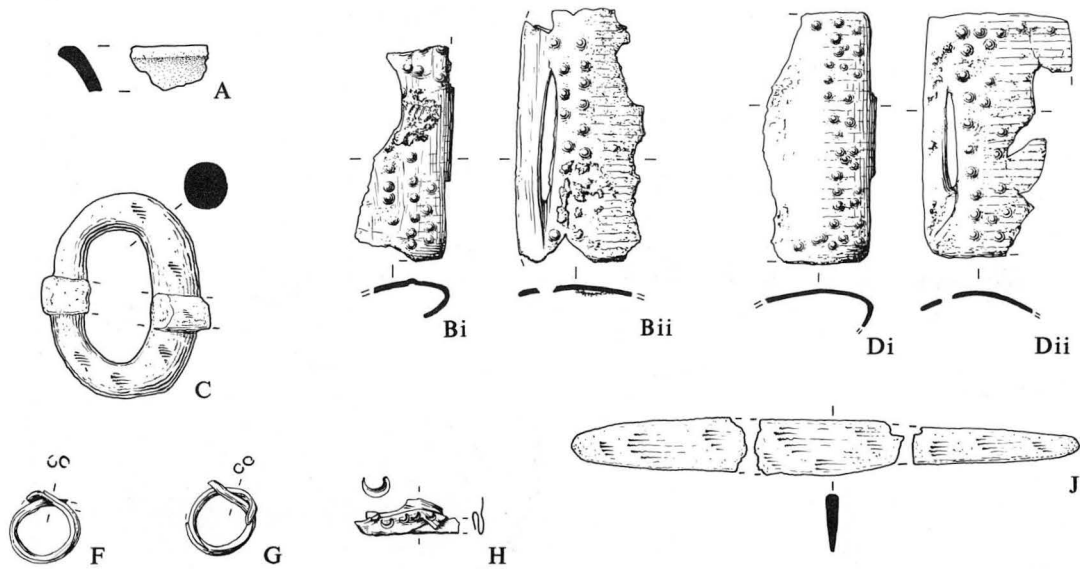
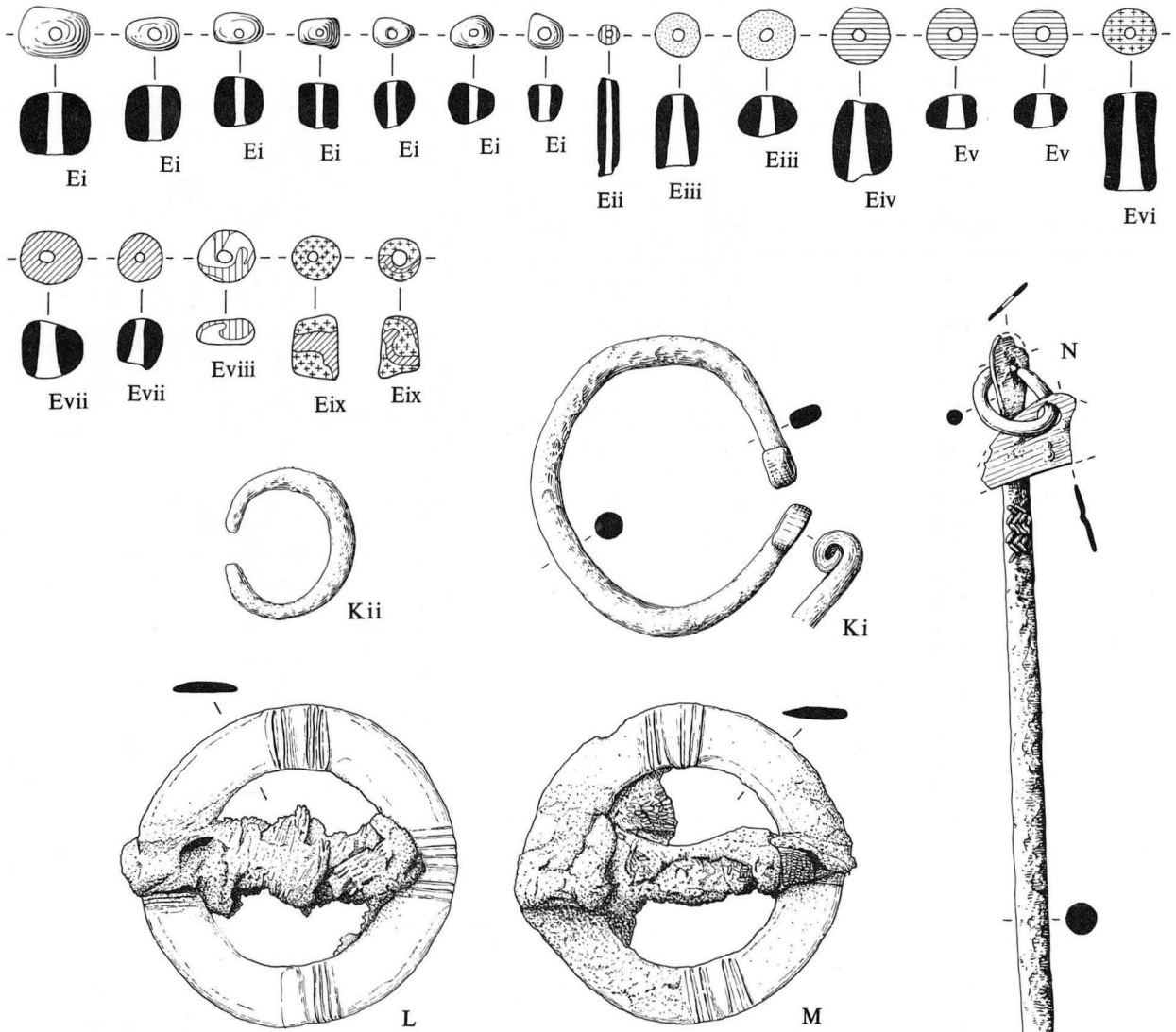


Figure 435 Grave-goods from Graves 376 (cont.) and 378. **Grave 376.** Scale 1:2. **Grave 378.** Scales: A; 1:3; J; 1:2. Others; 1:1

GRAVE 378(cont.)



GRAVE 379

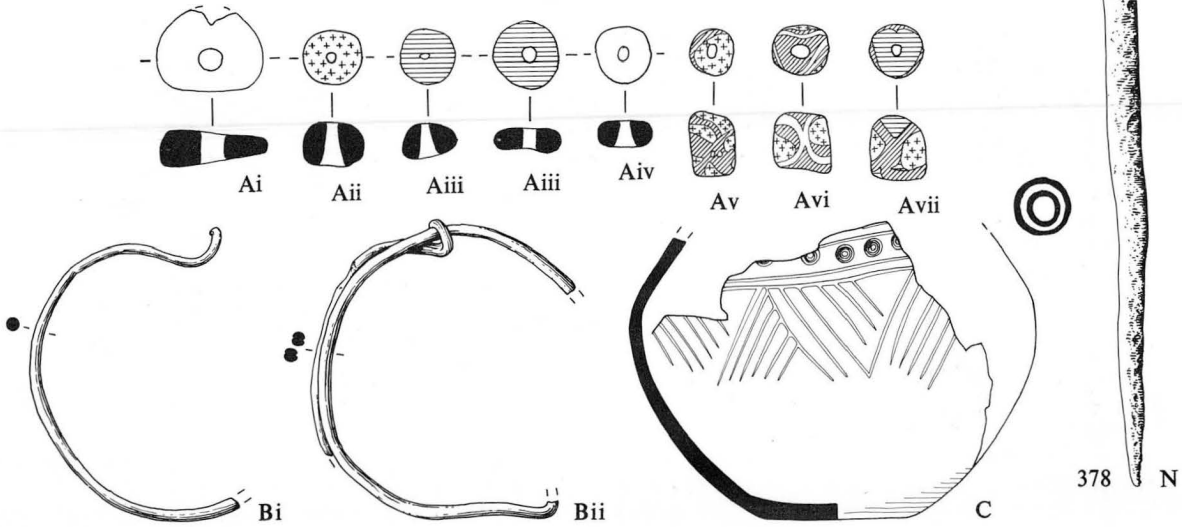


Figure 436 Grave-goods from Grave 378 (cont.) and 379. **Grave 378.** Scale 1:1. **Grave 379.** Scales: Ai-vii and Bi-ii; 1:1. C; 1:3

GRAVE 380

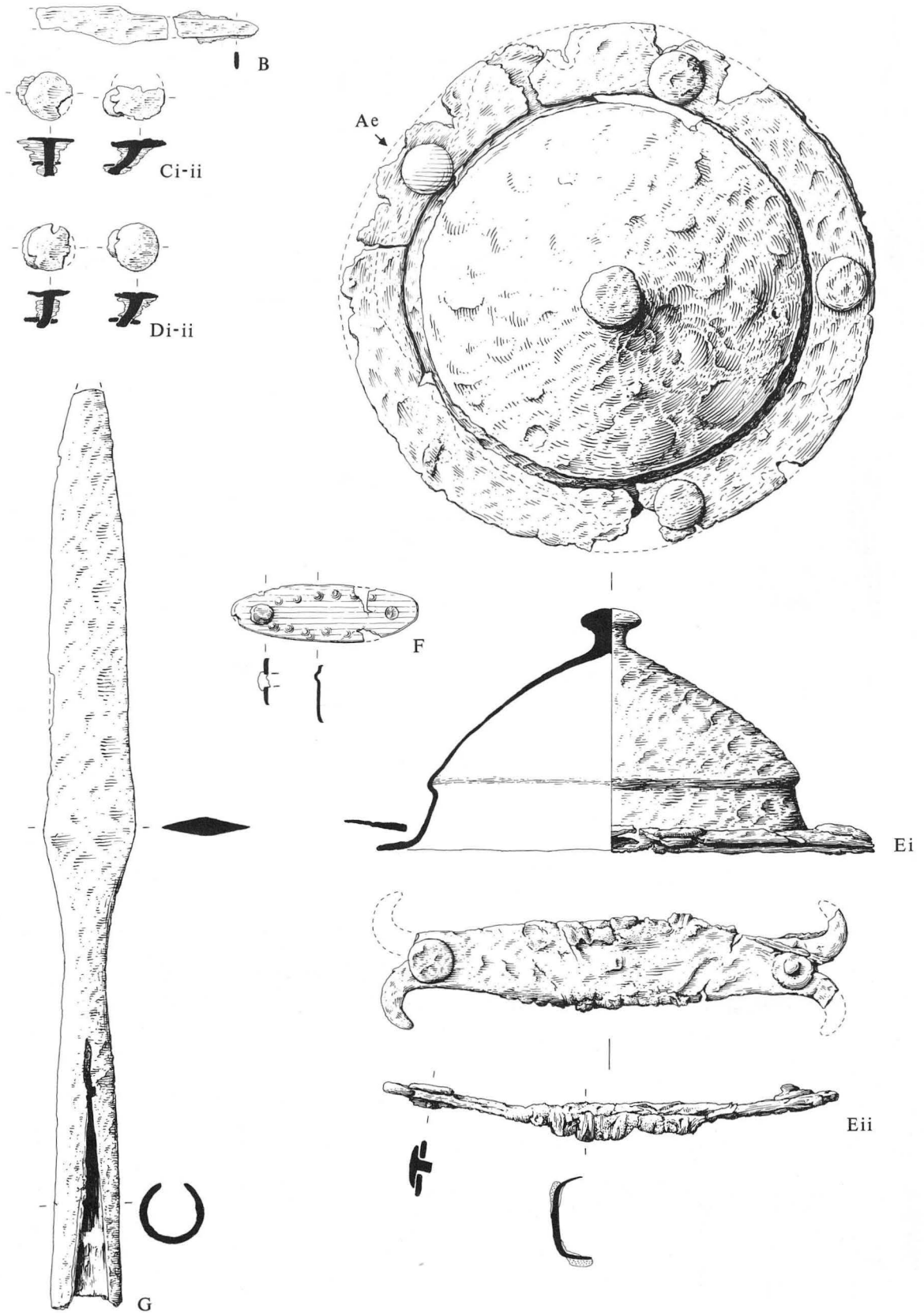
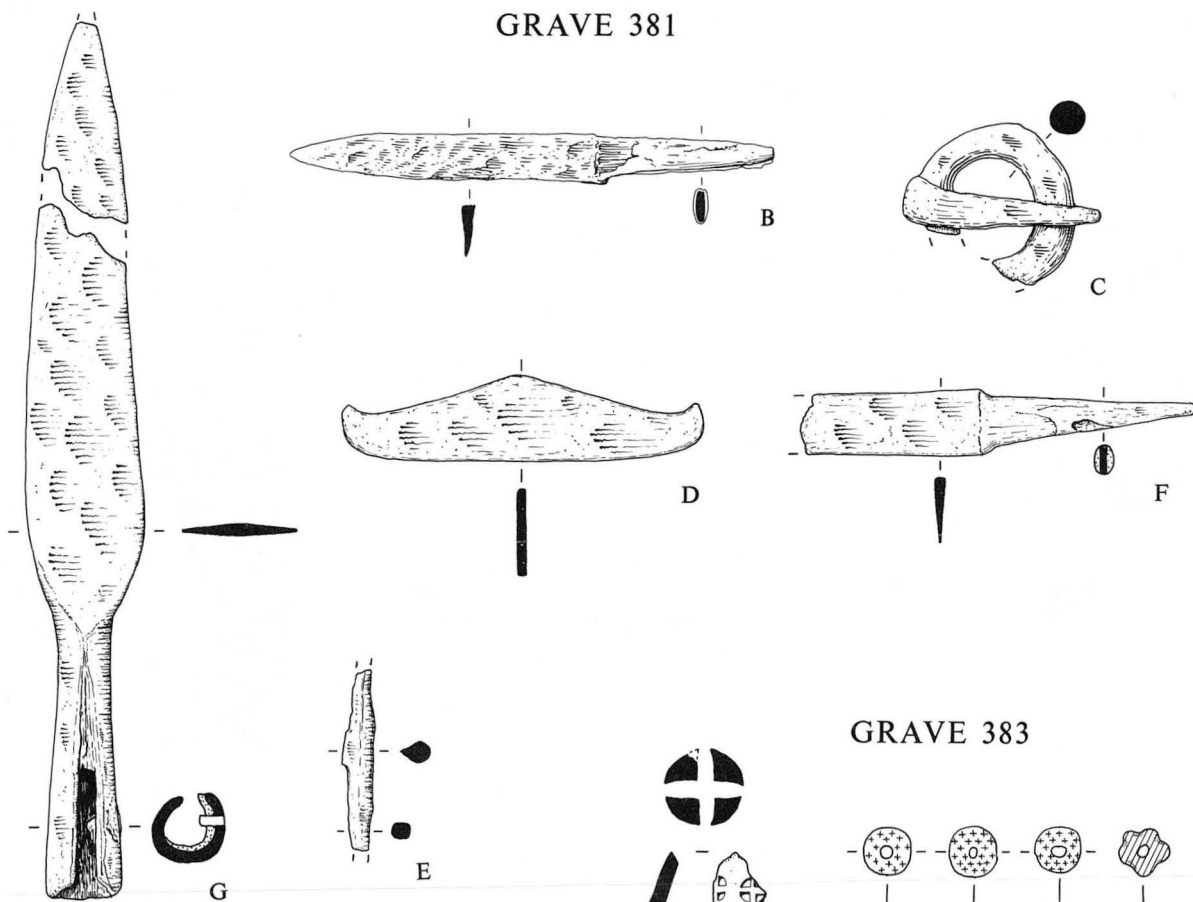
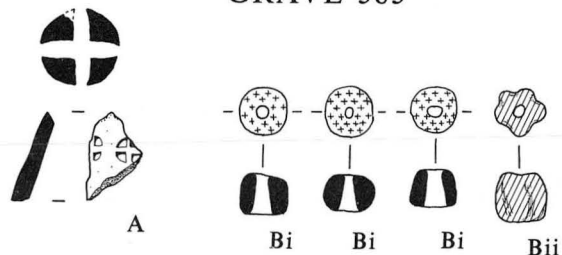


Figure 437 Grave-goods from Grave 380. Scales: F; 1:1. Others; 1:2

GRAVE 381



GRAVE 383



GRAVE 384

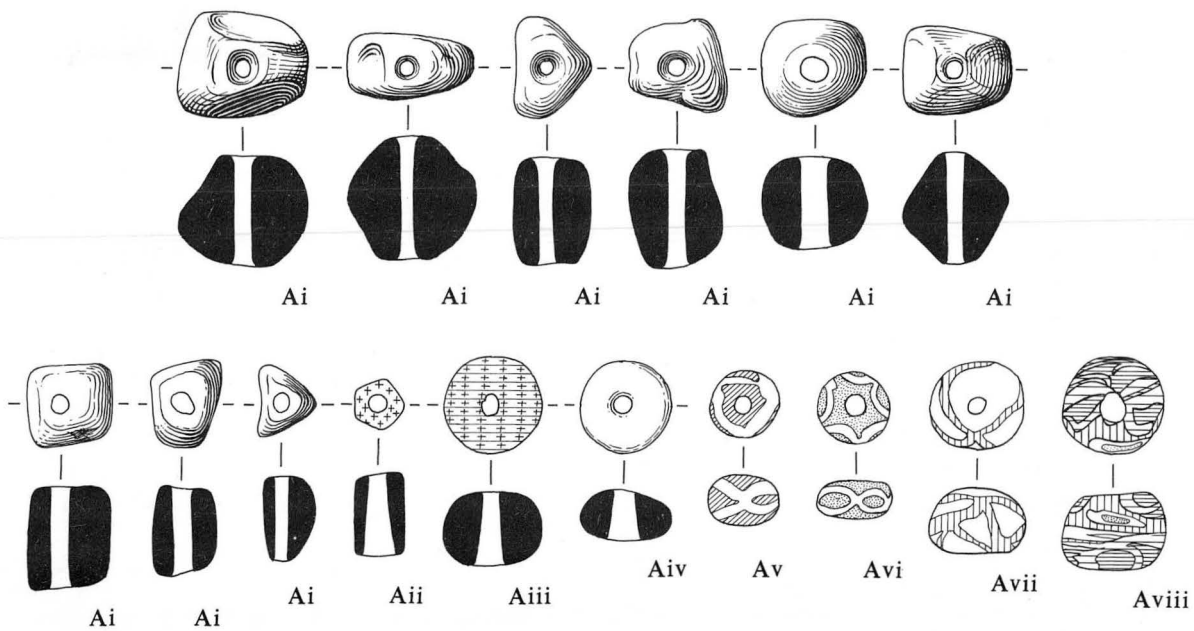


Figure 438 Grave-goods from Graves 381 and 383-4. **Grave 381.** Scales: C; 1:1. Others; 1:2. **Grave 383.** Scales: A; 1:3. Bi-ii; 1:1. **Grave 384.** Scale 1:1

GRAVE 384(cont.)

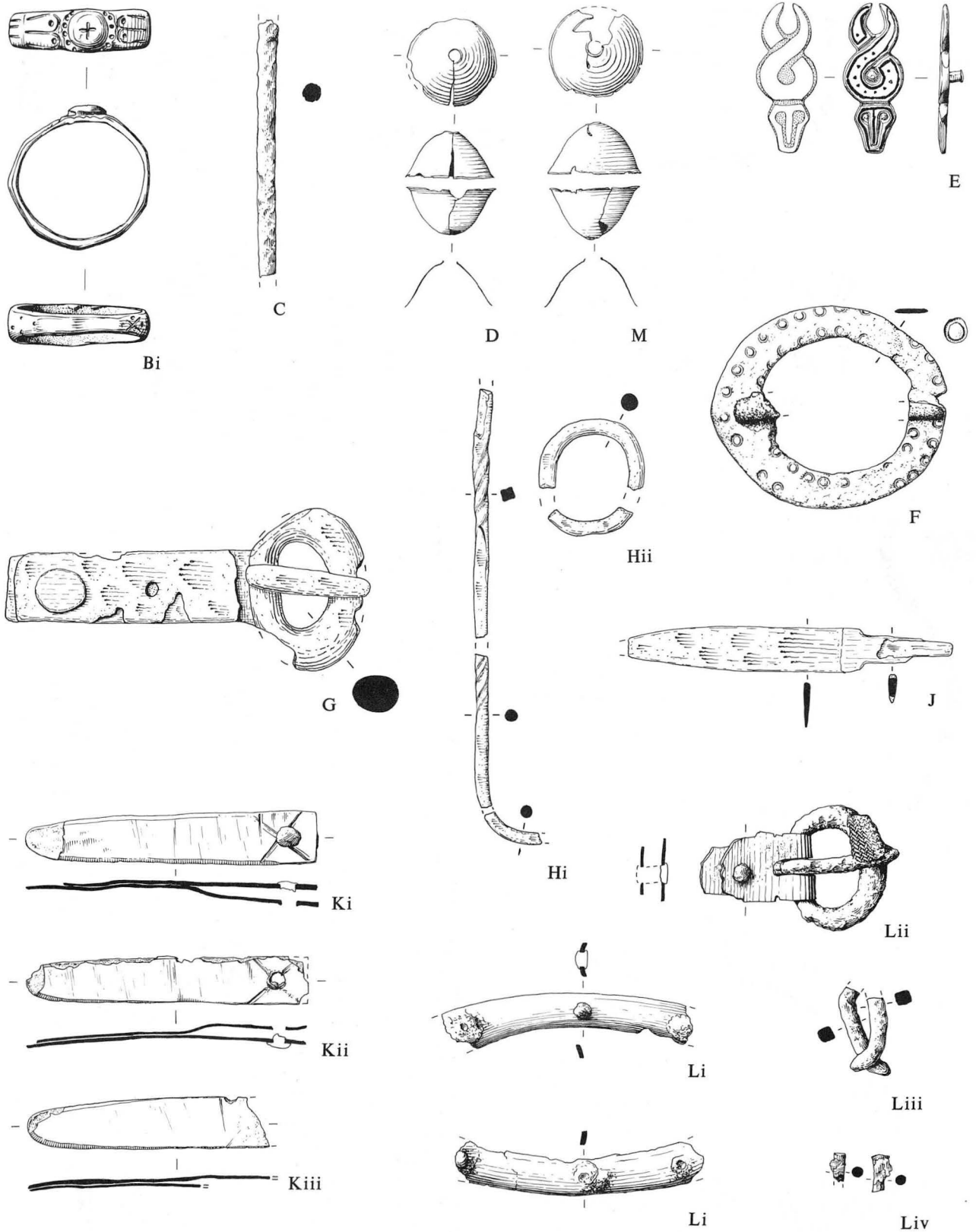
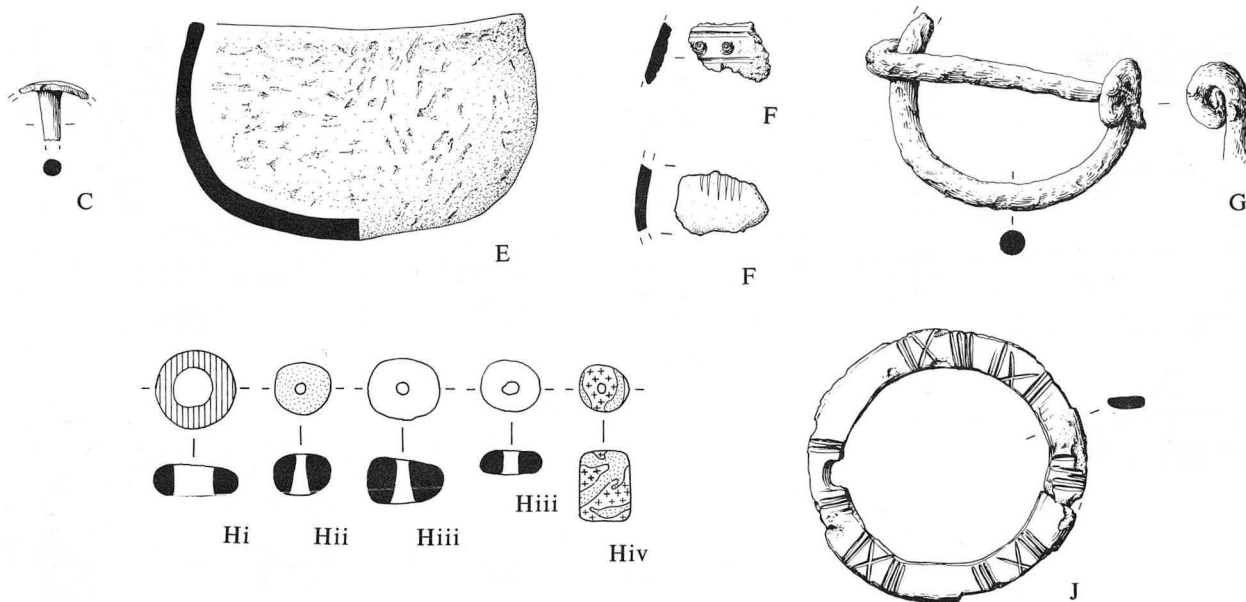


Figure 439 Grave-goods from Graves 384 (cont.). Scales: Hi-ii, J and Liii-iv; 1:2. Others; 1:1

GRAVE 385



GRAVE 386/185

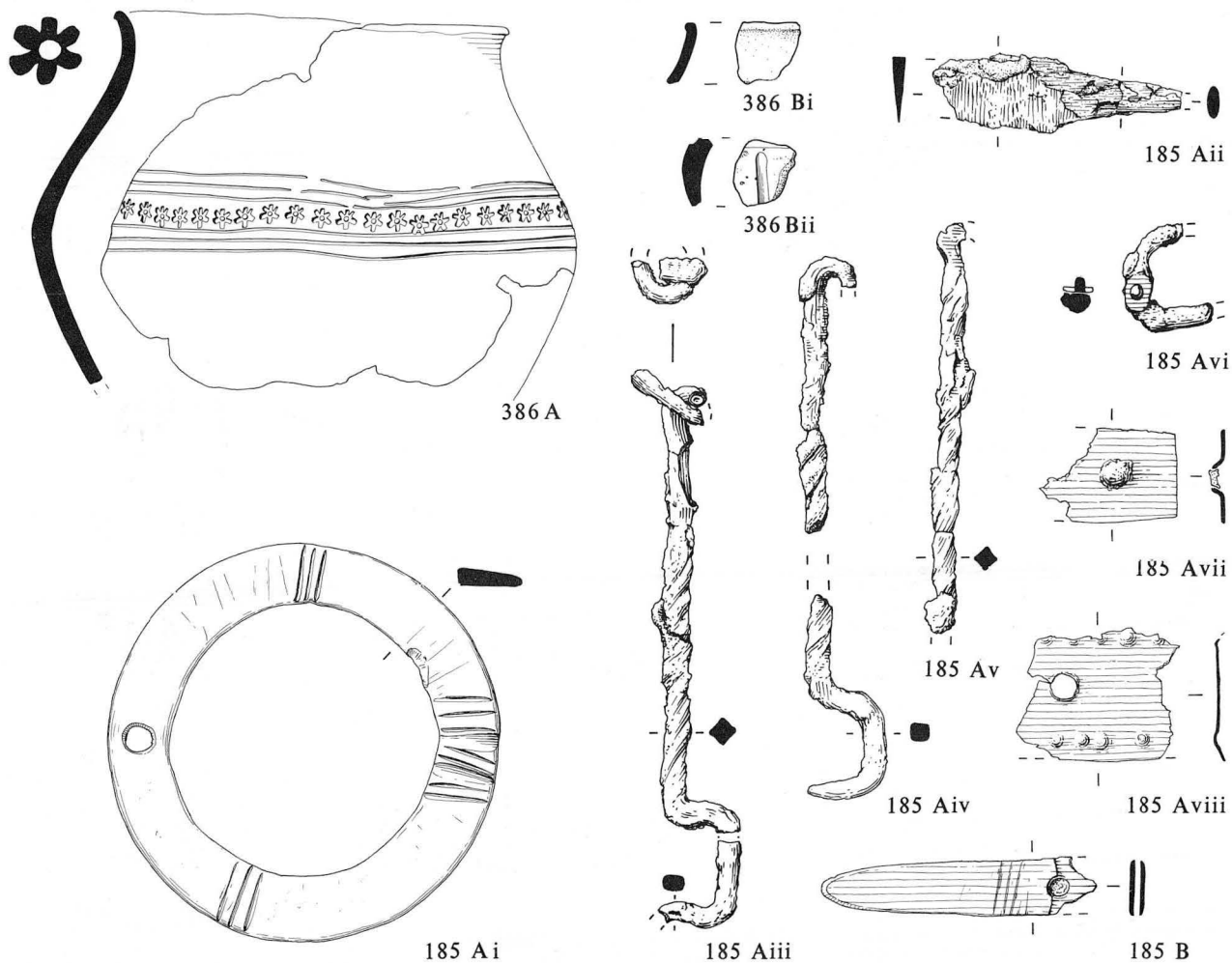


Figure 440 Grave-goods from Graves 385 and 386/185. **Grave 385.** Scales: E and F; 1:3. Others; 1:1. **Grave 386/185.** Scales: 386A and Bi-ii; 1:3. 185 Ai, Avii-viii, B; 1:1. 185 Aii-vi; 1:2

GRAVE 387

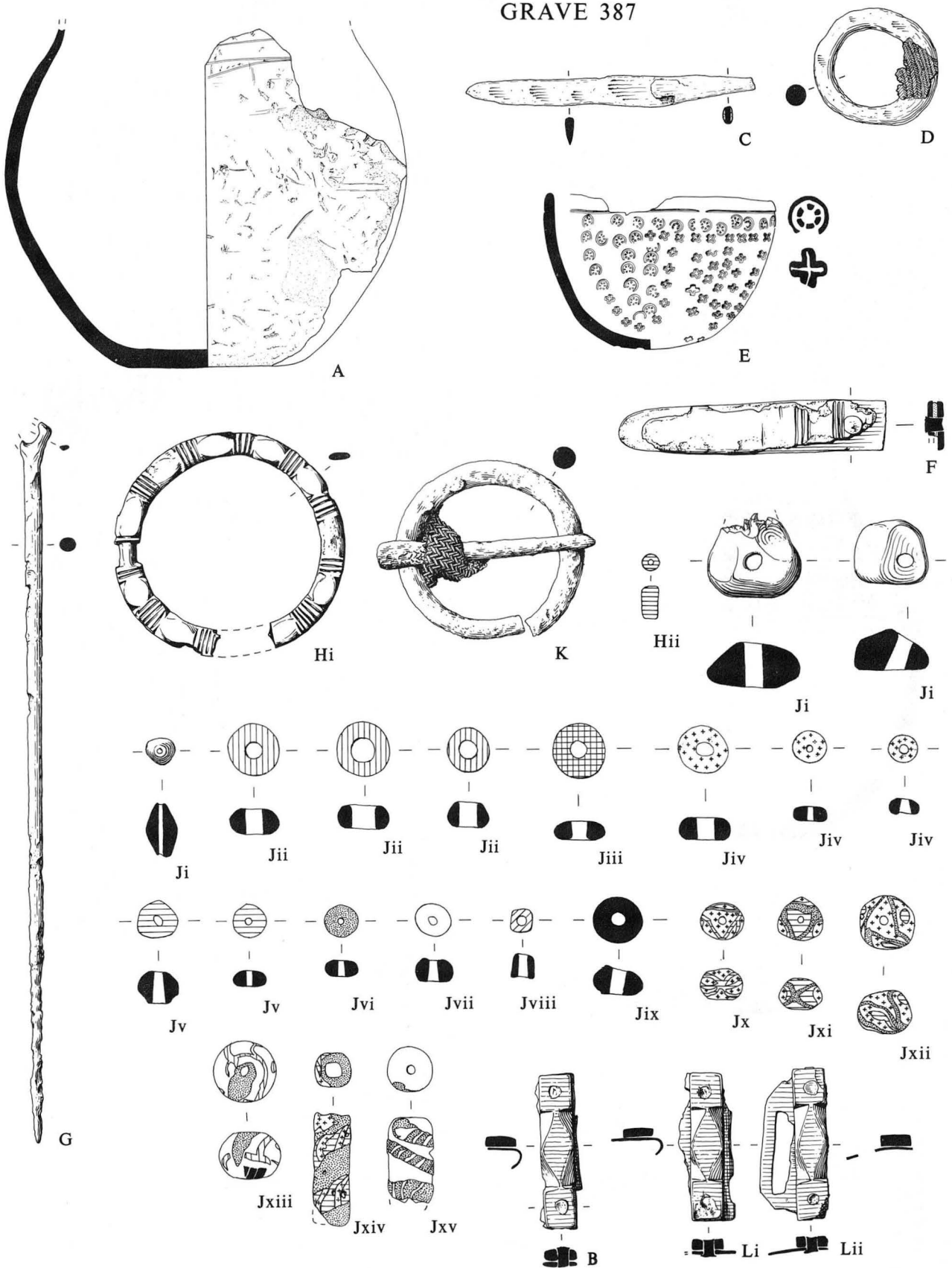


Figure 441 Grave-goods from Grave 387. Scales: A and E; 1:3. C and D; 1:2. Others; 1:1

GRAVE 388

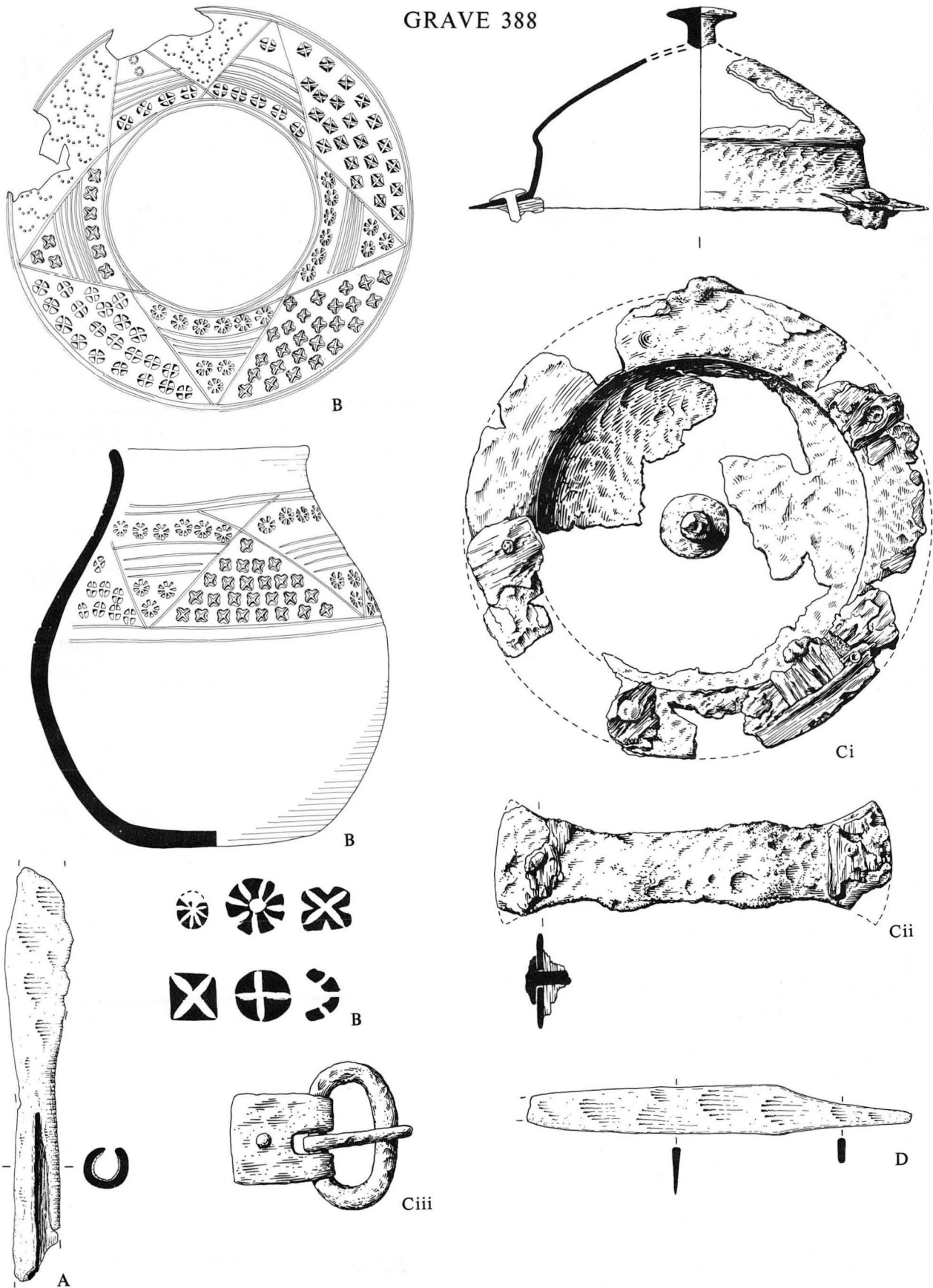


Figure 442 Grave-goods from Grave 388. Scales: B; 1:3. Cii; 1:1. Others; 1:2

GRAVE 389

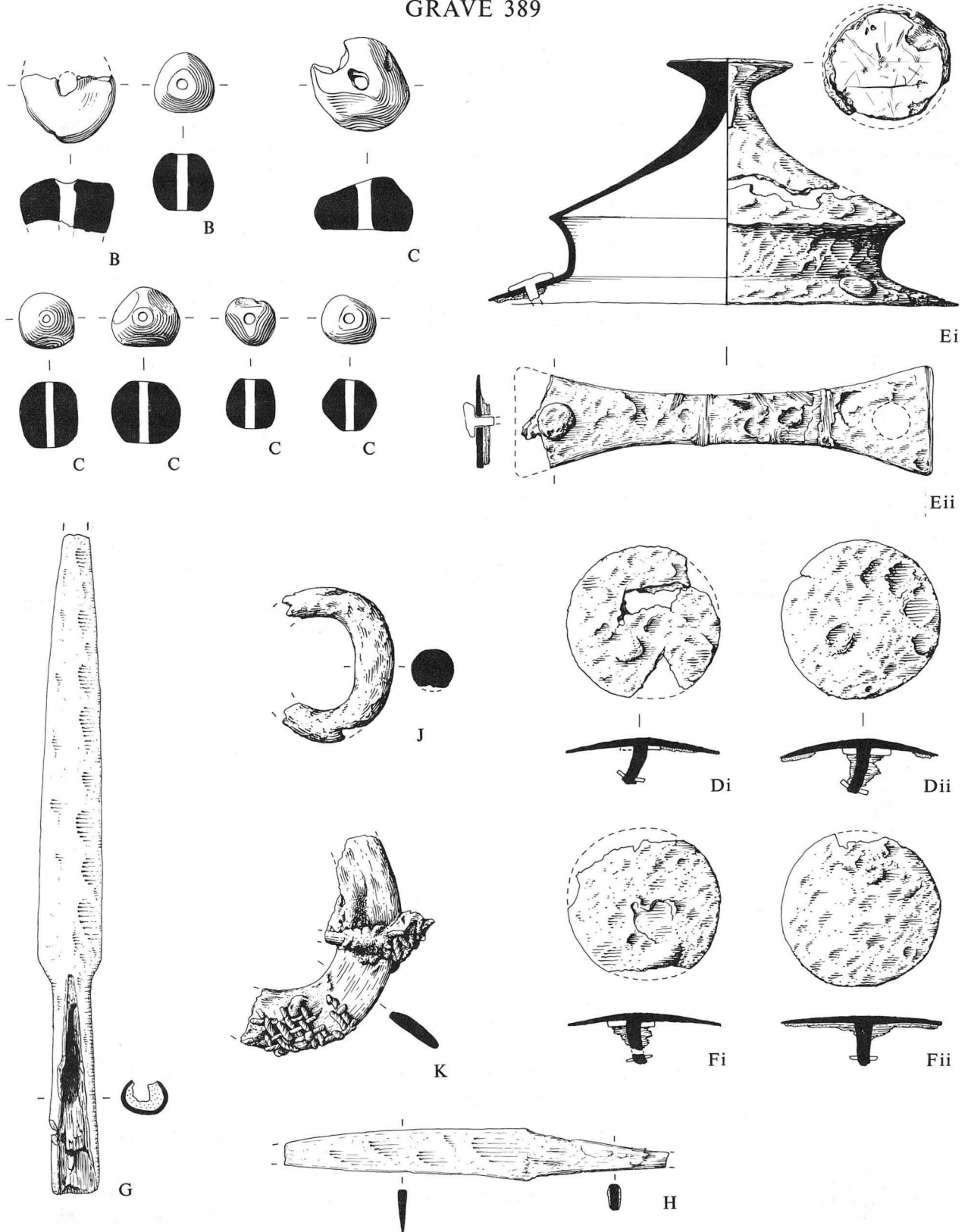
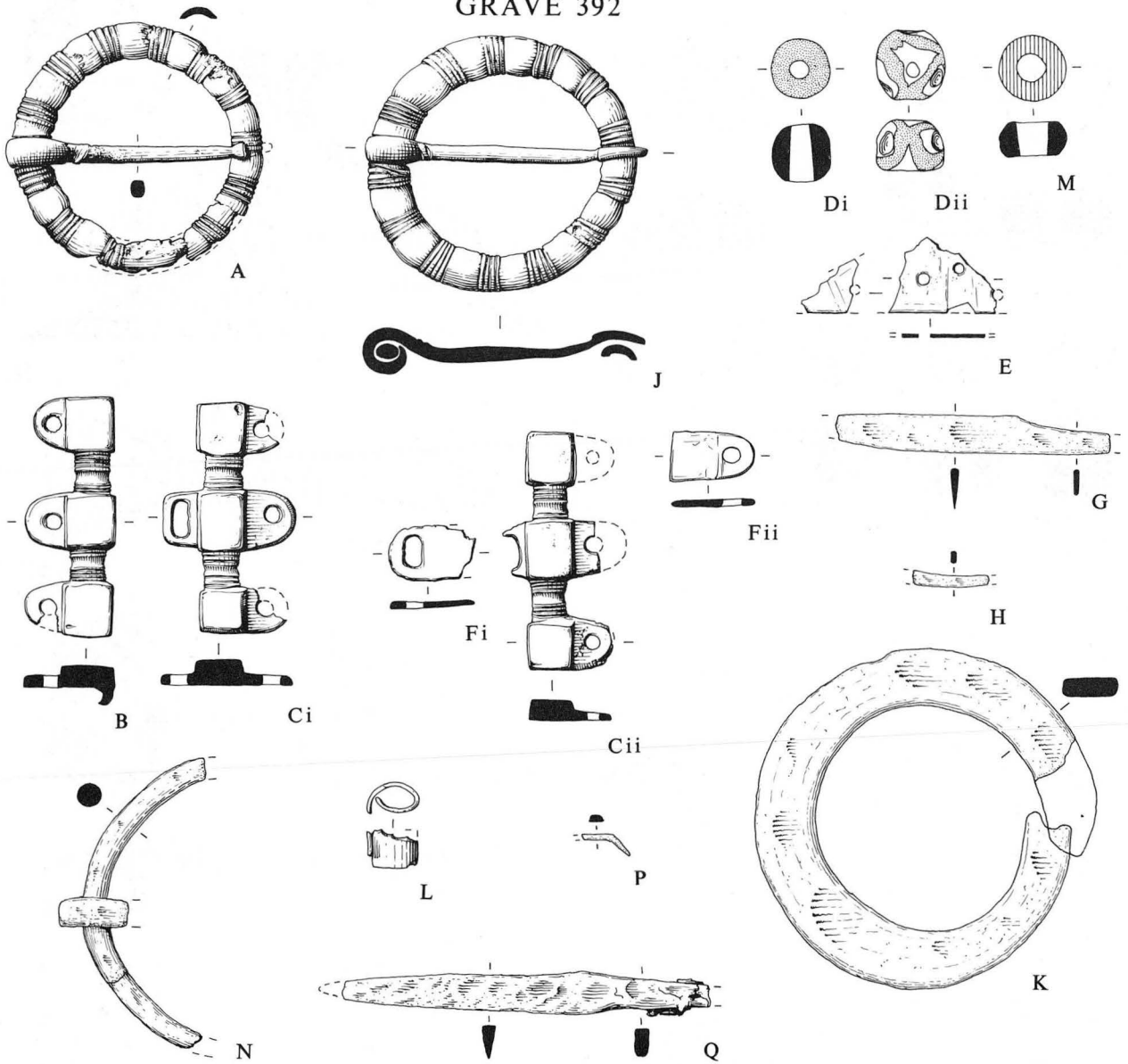


Figure 443 Grave-goods from Grave 389. Scales: B, C, J and K; 1:1. Others; 1:2

GRAVE 392



GRAVE 393

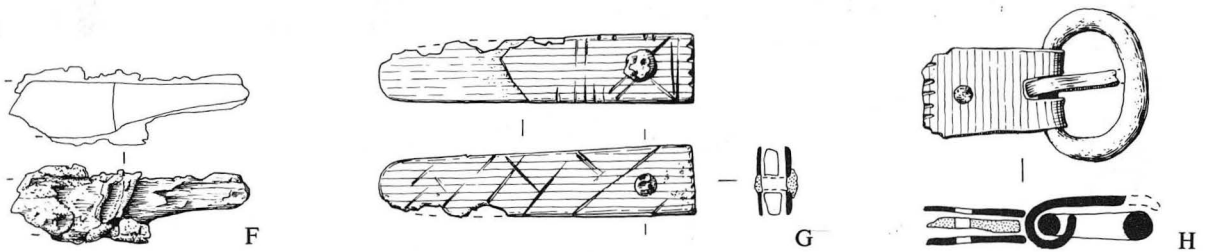


Figure 444 Grave-goods from Graves 392 and 393. **Grave 392.** Scales: G, H, K, P and Q; 1:2. Others; 1:1. **Grave 393.** Scales: F; 1:2. G and H; 1:1

GRAVE 393(cont.)

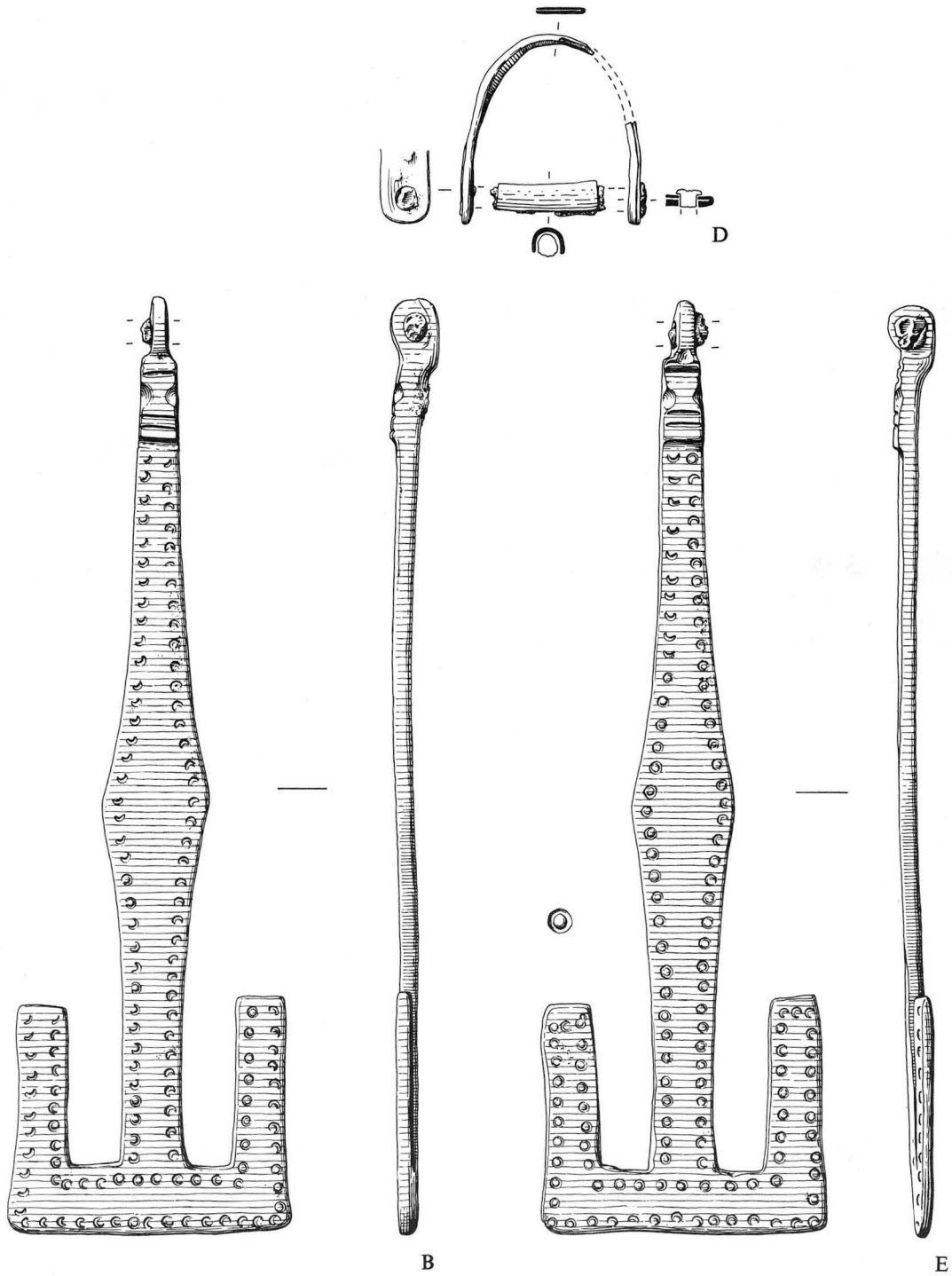


Figure 445 Grave-goods from Grave 393 (cont.). Scale 1:1

GRAVE 393(cont.)

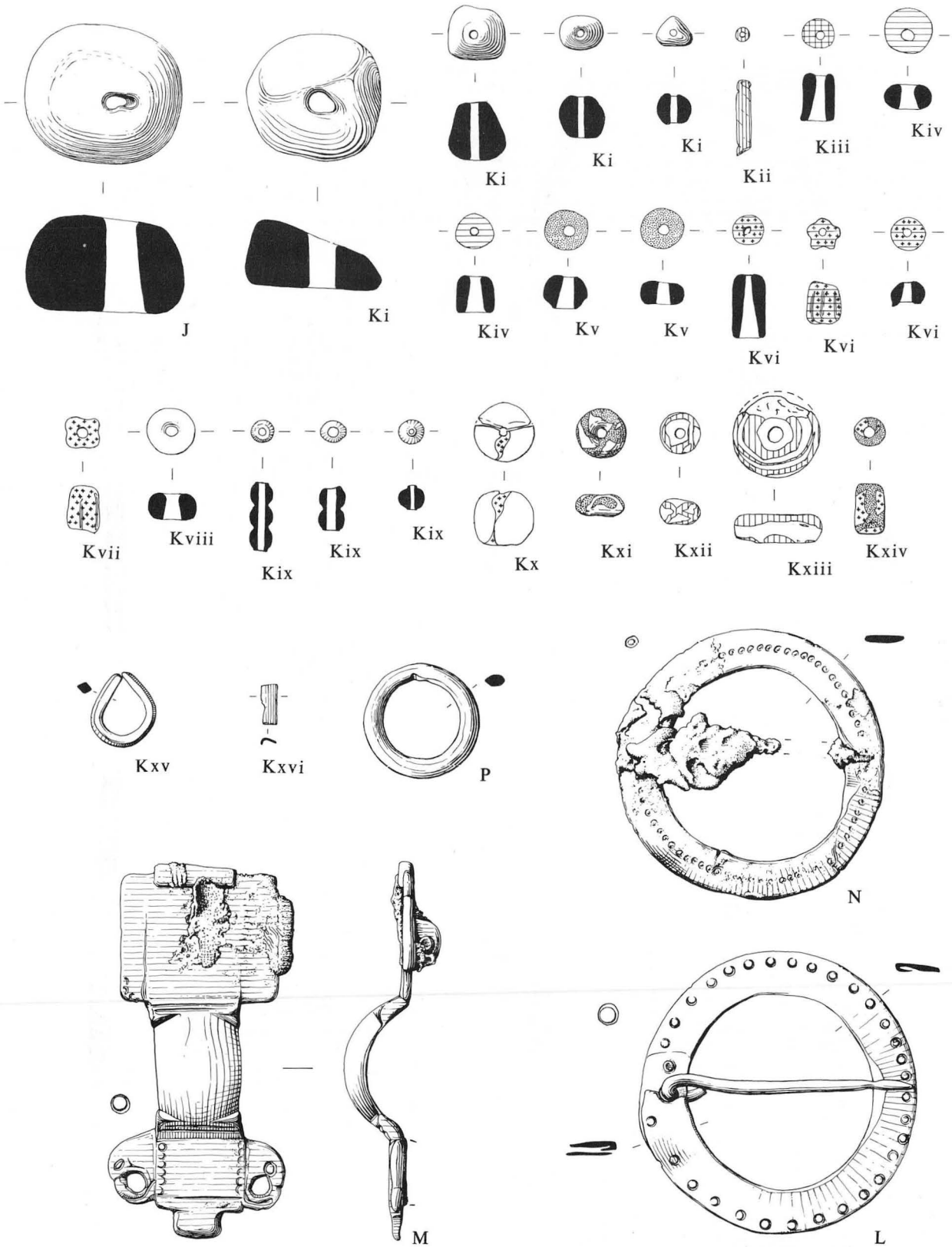
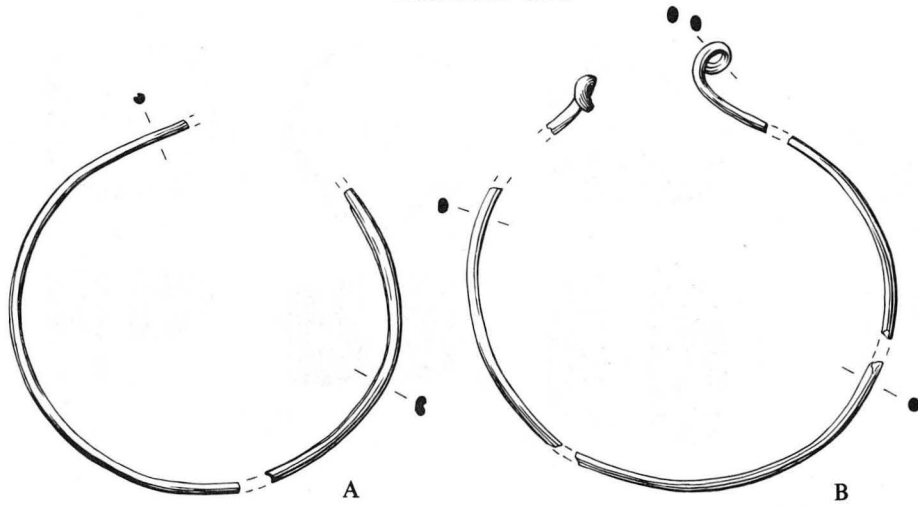


Figure 446 Grave-goods from Grave 393 (cont.). Scale 1:1

GRAVE 395



GRAVE 396

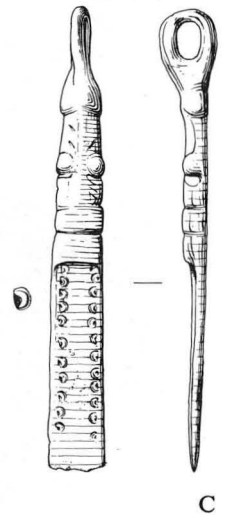
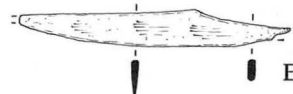
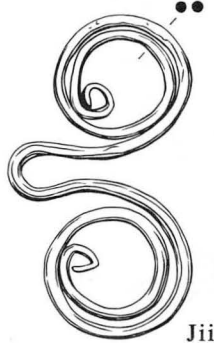
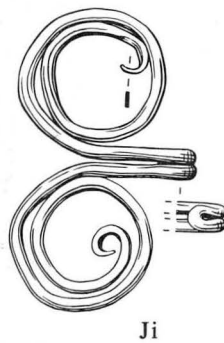
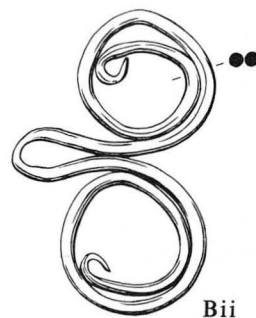
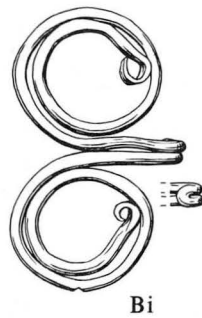
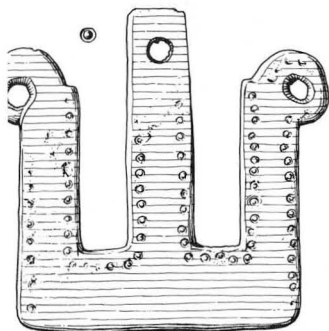
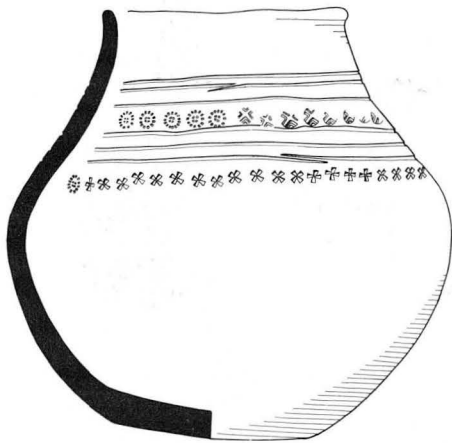


Figure 447 Grave-goods from Grave 395 and 396. **Grave 395.** Scale 1:1. **Grave 396.** Scales: Ai; 1:3. E; 1:2. Others; 1:1

GRAVE 396(cont.)

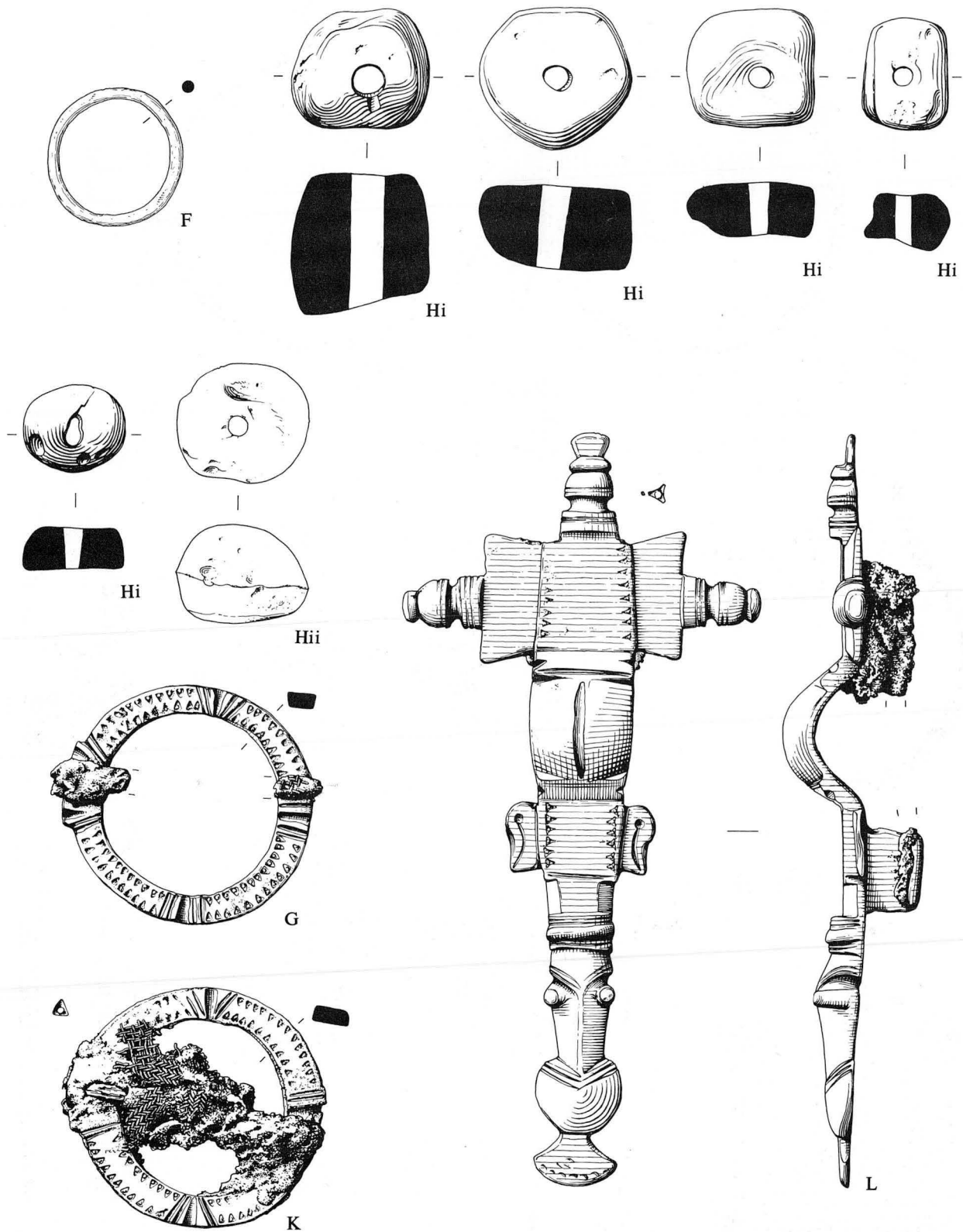


Figure 448 Grave-goods from Grave 396 (cont.). Scales: F; 1:2. Others; 1:1

GRAVE 397

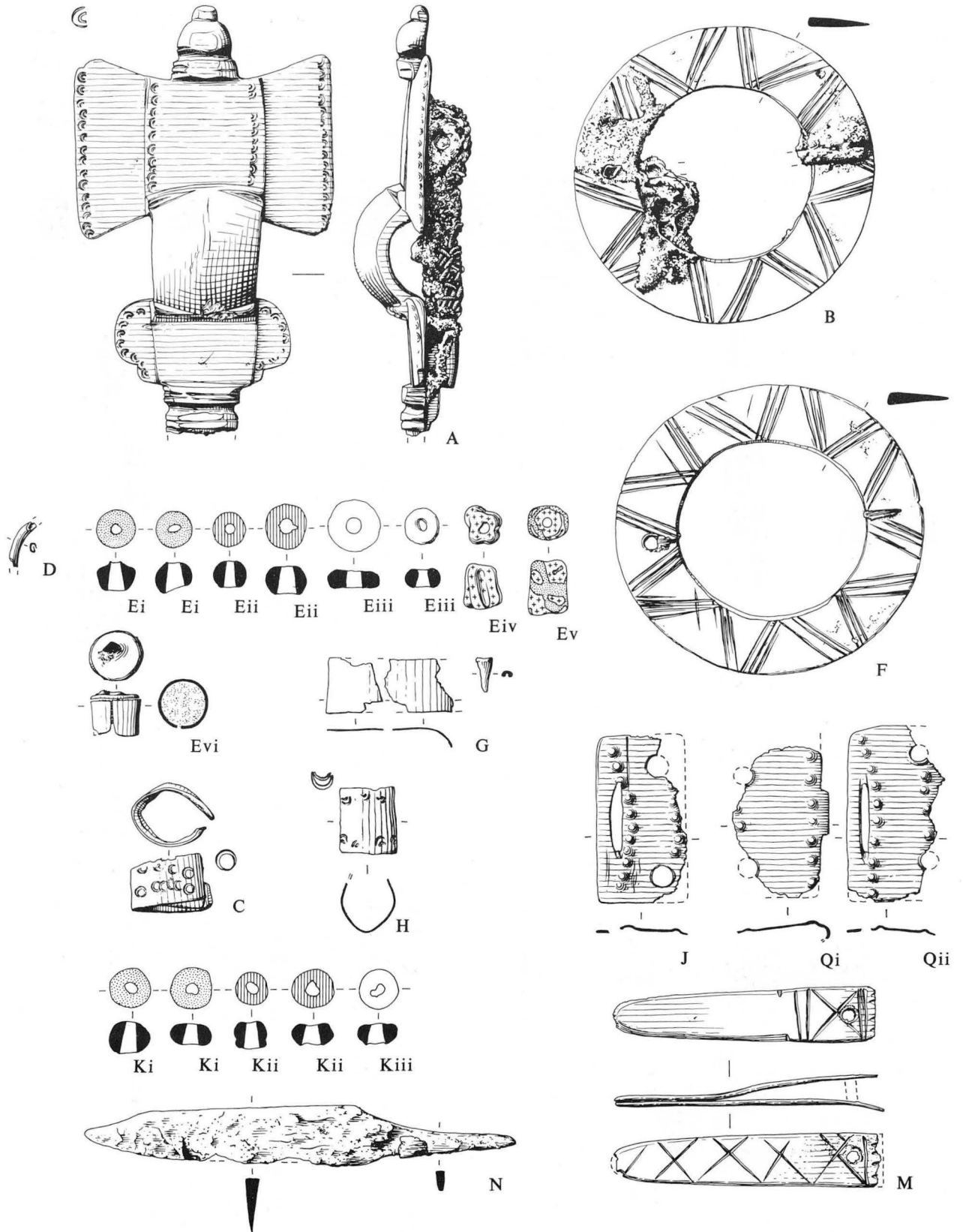


Figure 449 Grave-goods from Grave 397. Scales: N; 1:2. Others; 1:1

GRAVE 397(cont.)

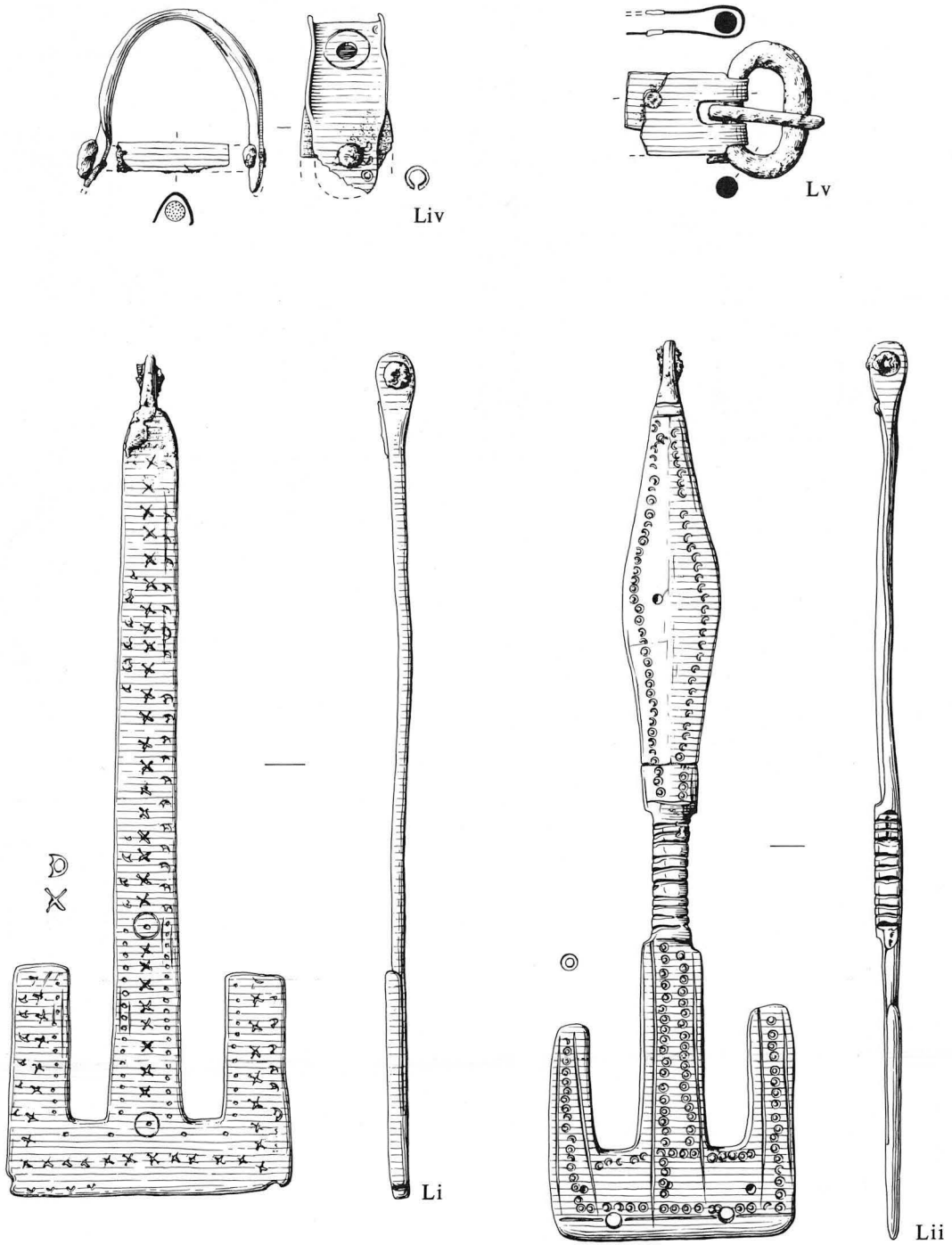


Figure 450 Grave-goods from Grave 397 (cont.). Scale 1:1

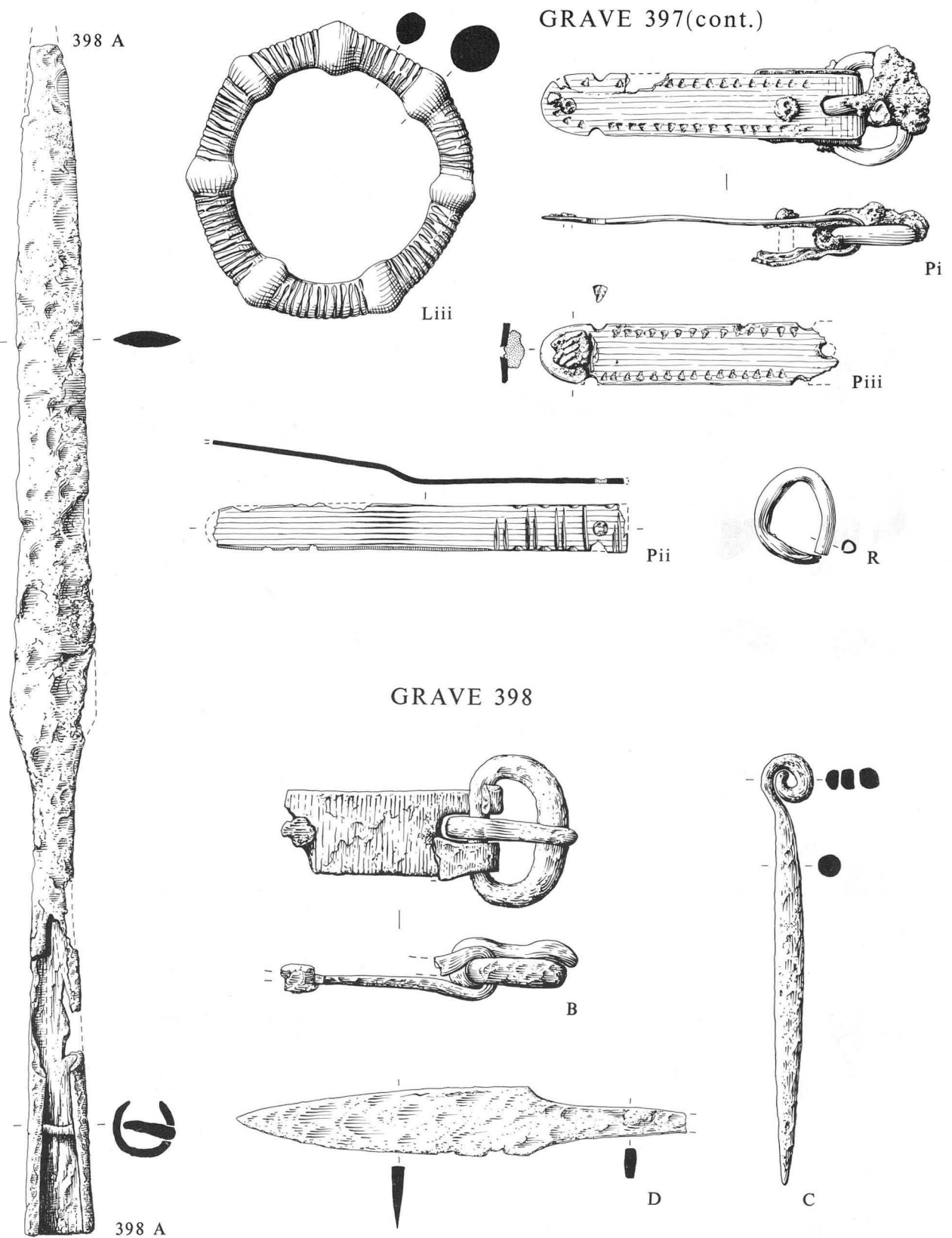
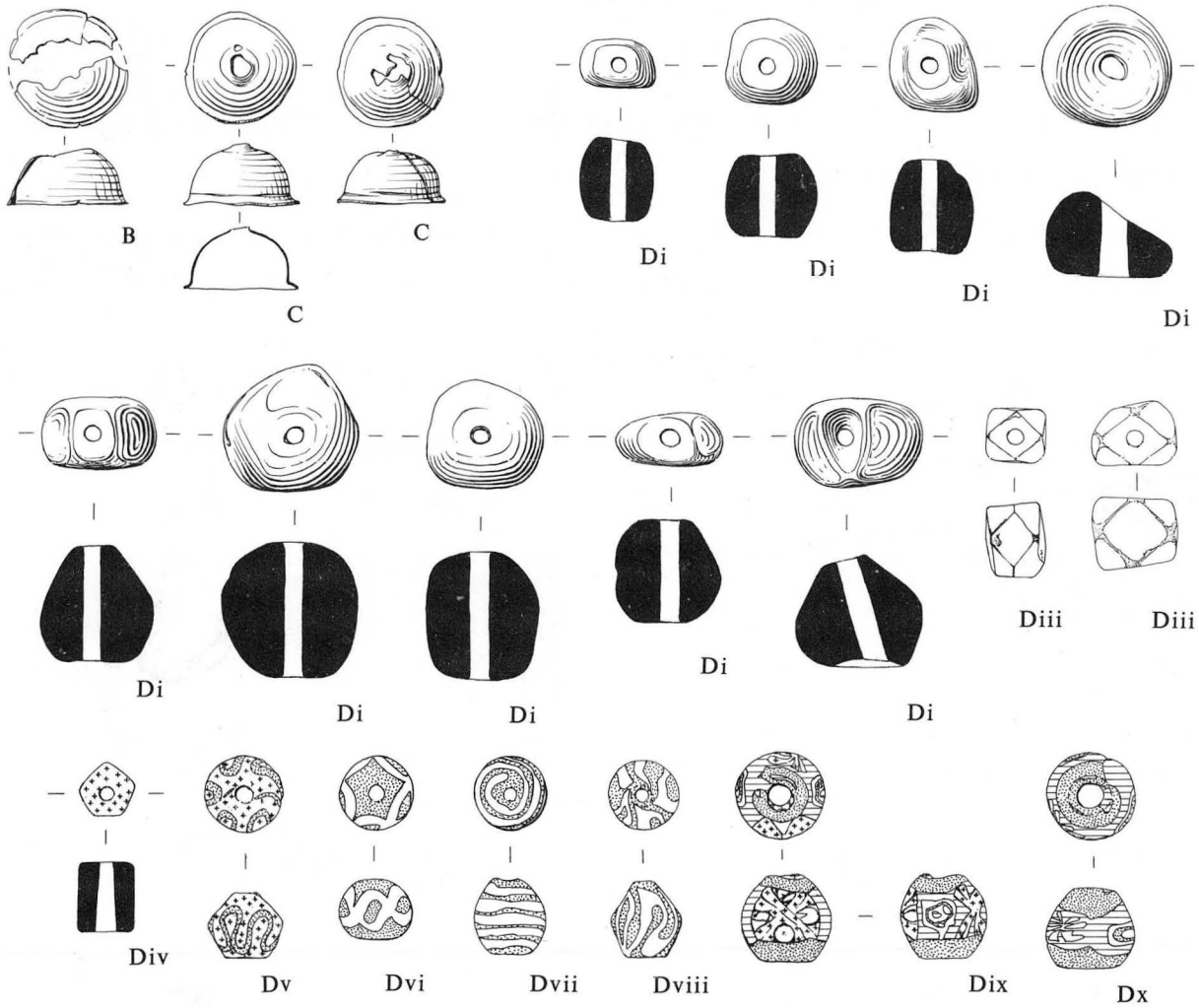


Figure 451 Grave-goods from Grave 397 (cont.) and 398. **Grave 397.** Scale 1:1. **Grave 398.** Scales: A and D; 1:2. B and C; 1:1

GRAVE 400



GRAVE 402

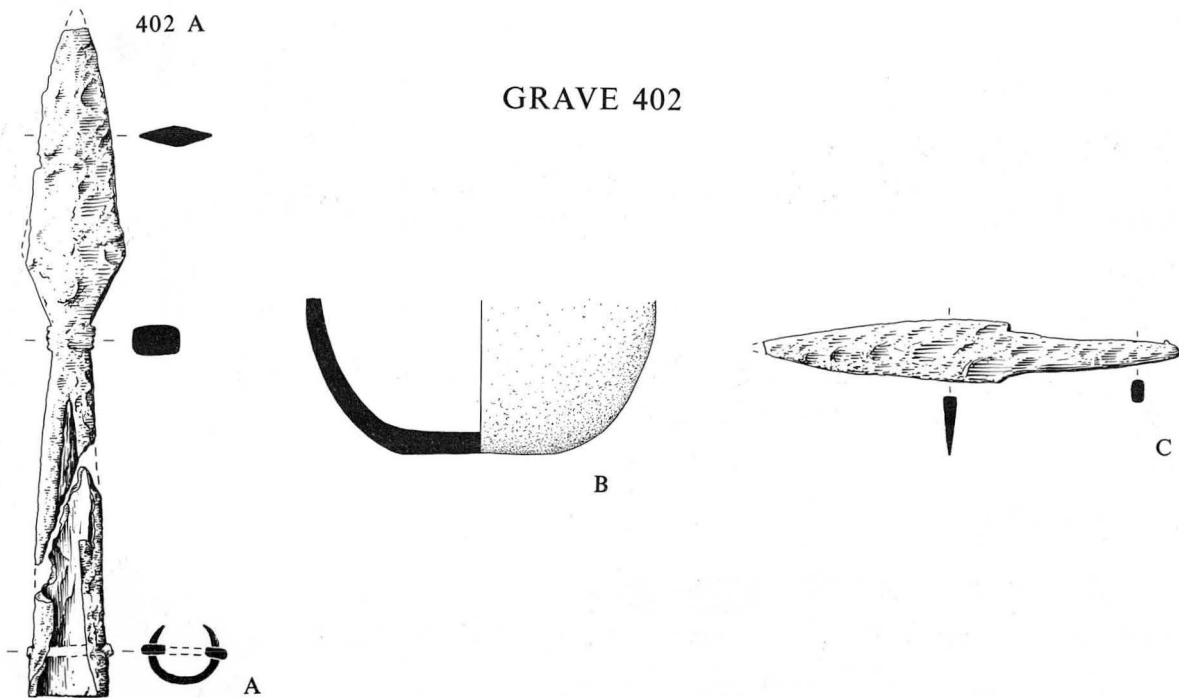
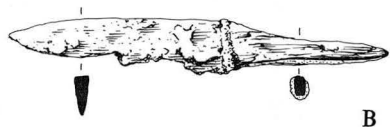


Figure 452 Grave-goods from Grave 400 and 402. **Grave 400.** Scale 1:1. **Grave 402.** Scales: A and C; 1:2. B; 1:3

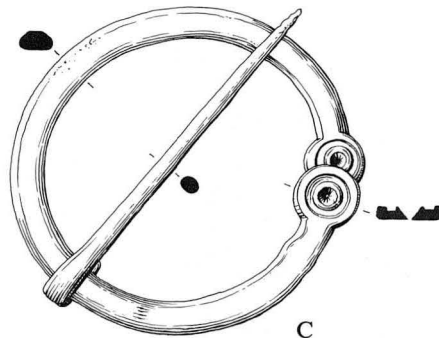
GRAVE 403



A

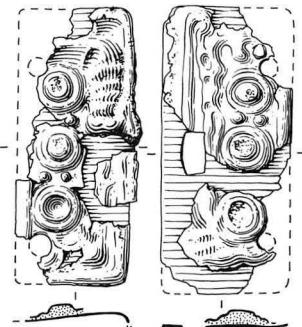


B



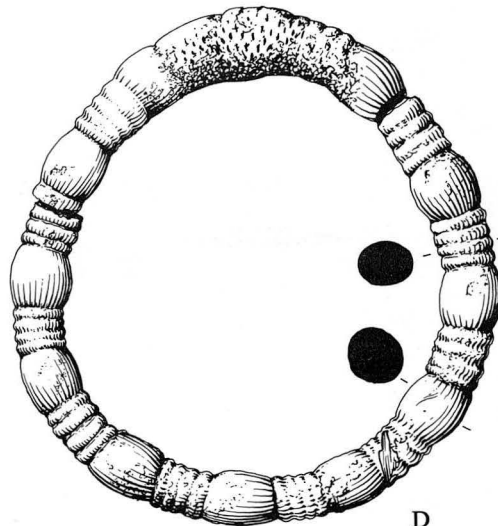
C

GRAVE 407

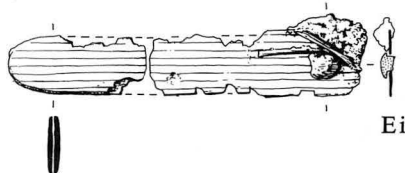


Ci

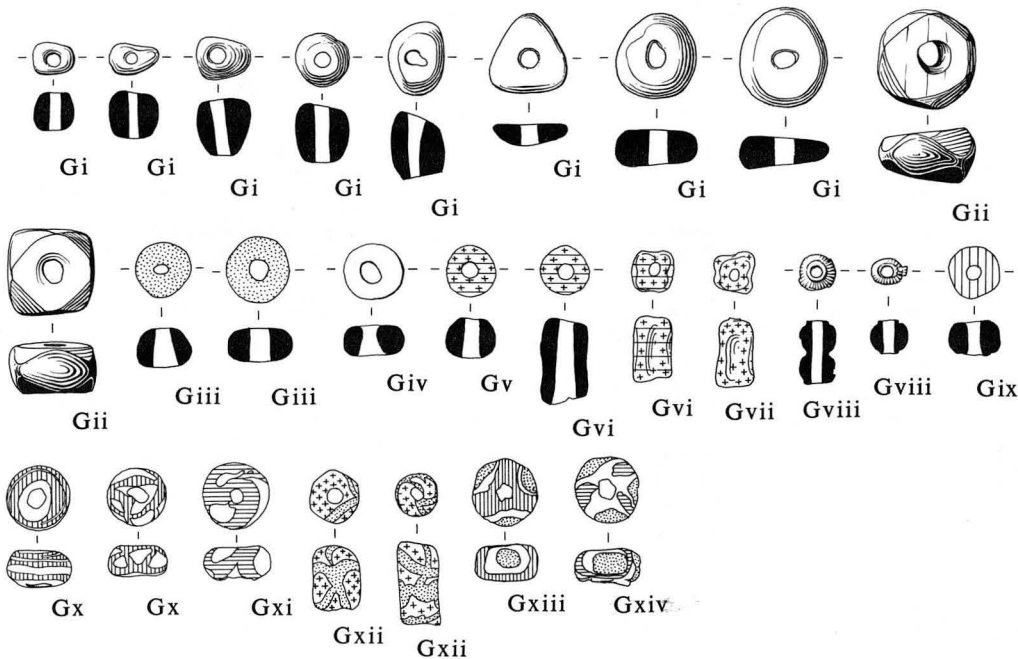
Cii



D



Ei



Gi

Gi

Gi

Gi

Gi

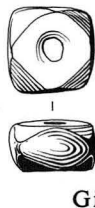
Gi

Gi

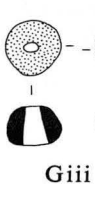
Gi

Gi

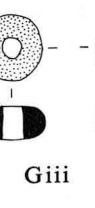
Gii



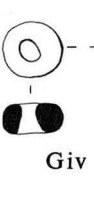
Gii



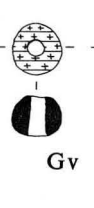
Giii



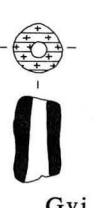
Giii



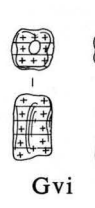
Giv



Gv



Gvi



Gvi



Gvii



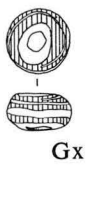
Gviii



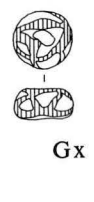
Gviii



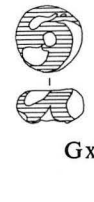
Gix



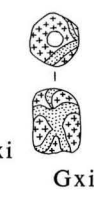
Gx



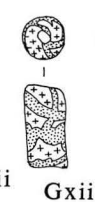
Gx



Gxi



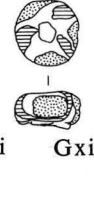
Gxii



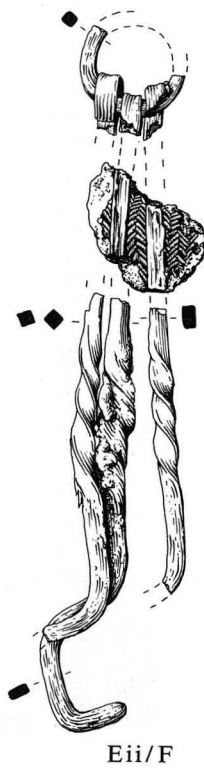
Gxii



Gxiii



Gxiv



Eii/F

Figure 453 Grave-goods from Graves 403 and 407. **Grave 403:** Scales: A and B; 1:2. C; 1:1. **Grave 407.** Scales: Eii/f; 1:2. Others; 1:1

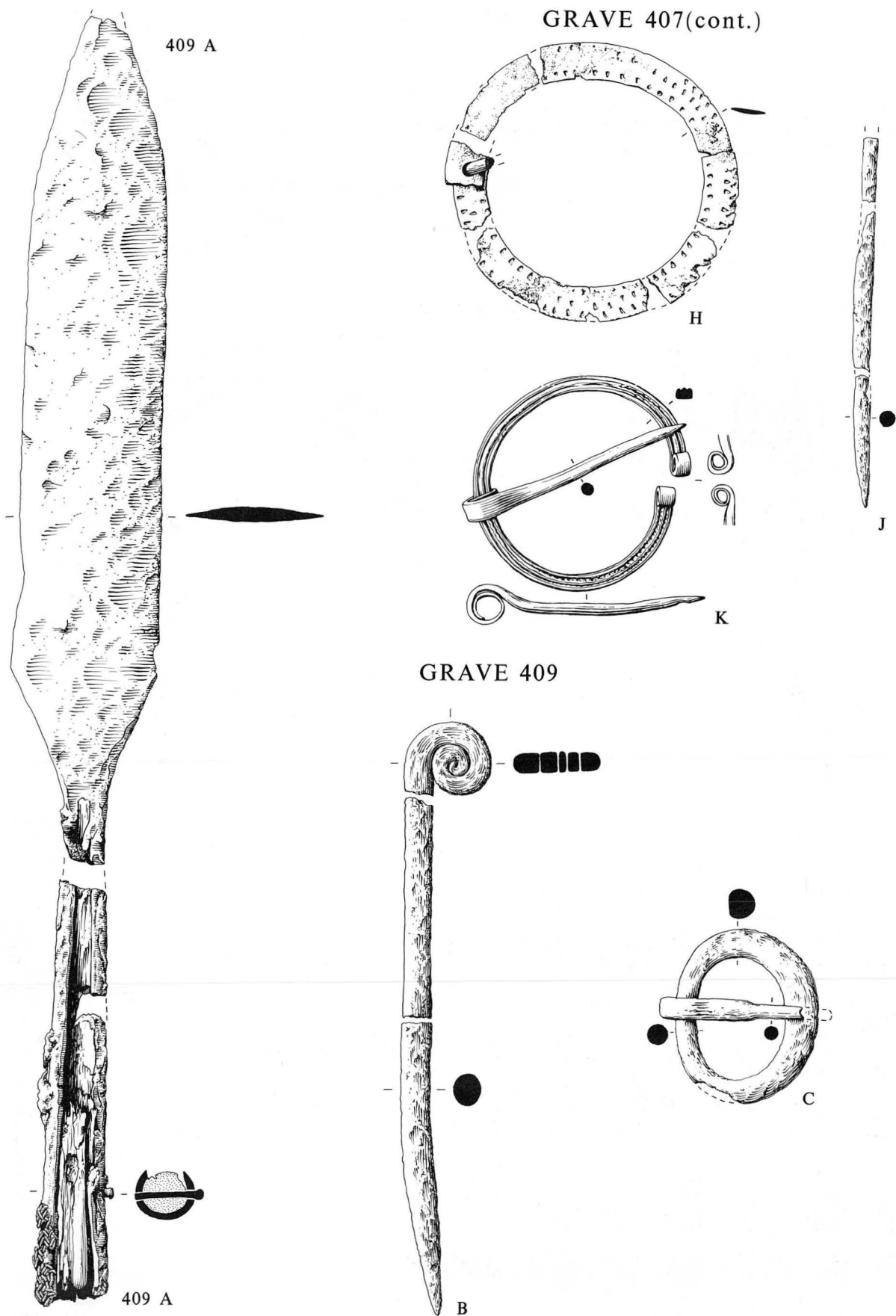


Figure 454 Grave-goods from Graves 407 (*cont.*) and 409. **Grave 407.** Scale 1:1. **Grave 409.** Scales: A; 1:2. B and C; 1:1

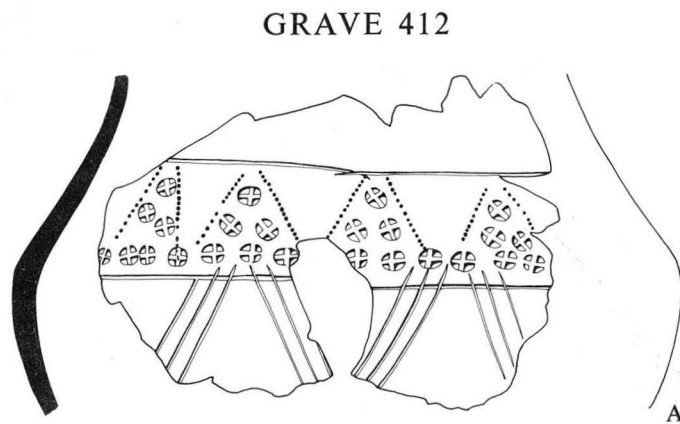
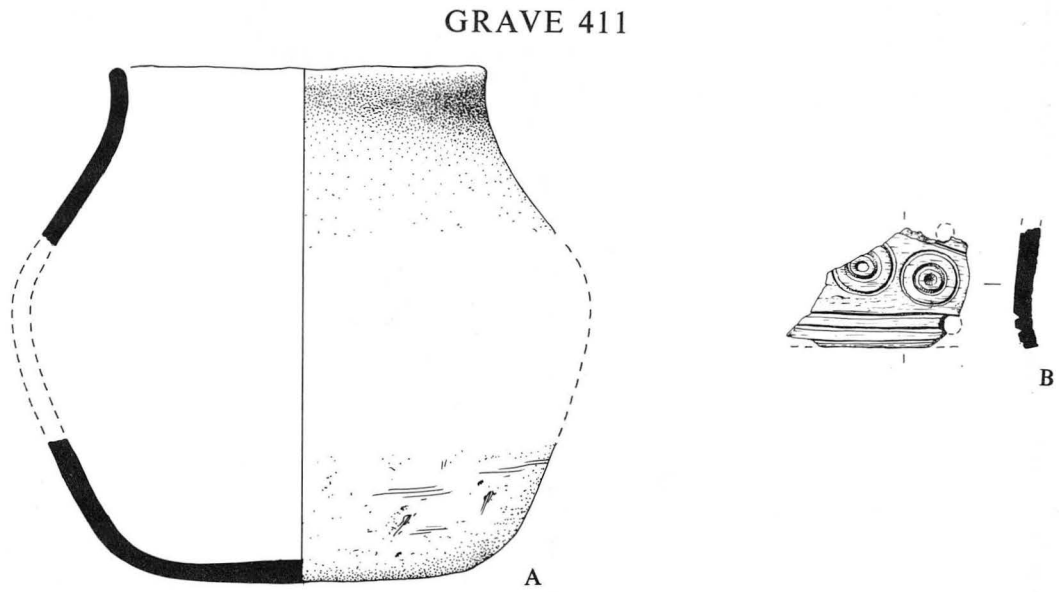
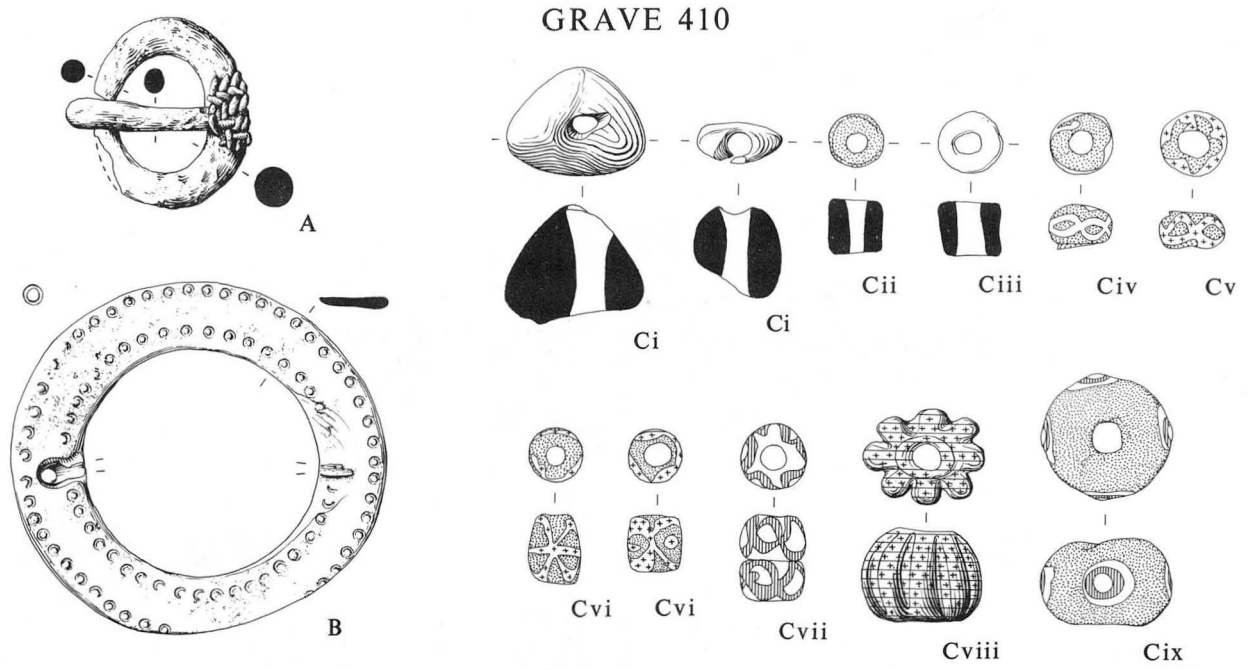


Figure 455 Grave-goods from Graves 410-12. **Grave 410.** Scale 1:1. **Grave 411.** Scales: A; 1:3. B; 1:1. **Grave 412.** Scale 1:3

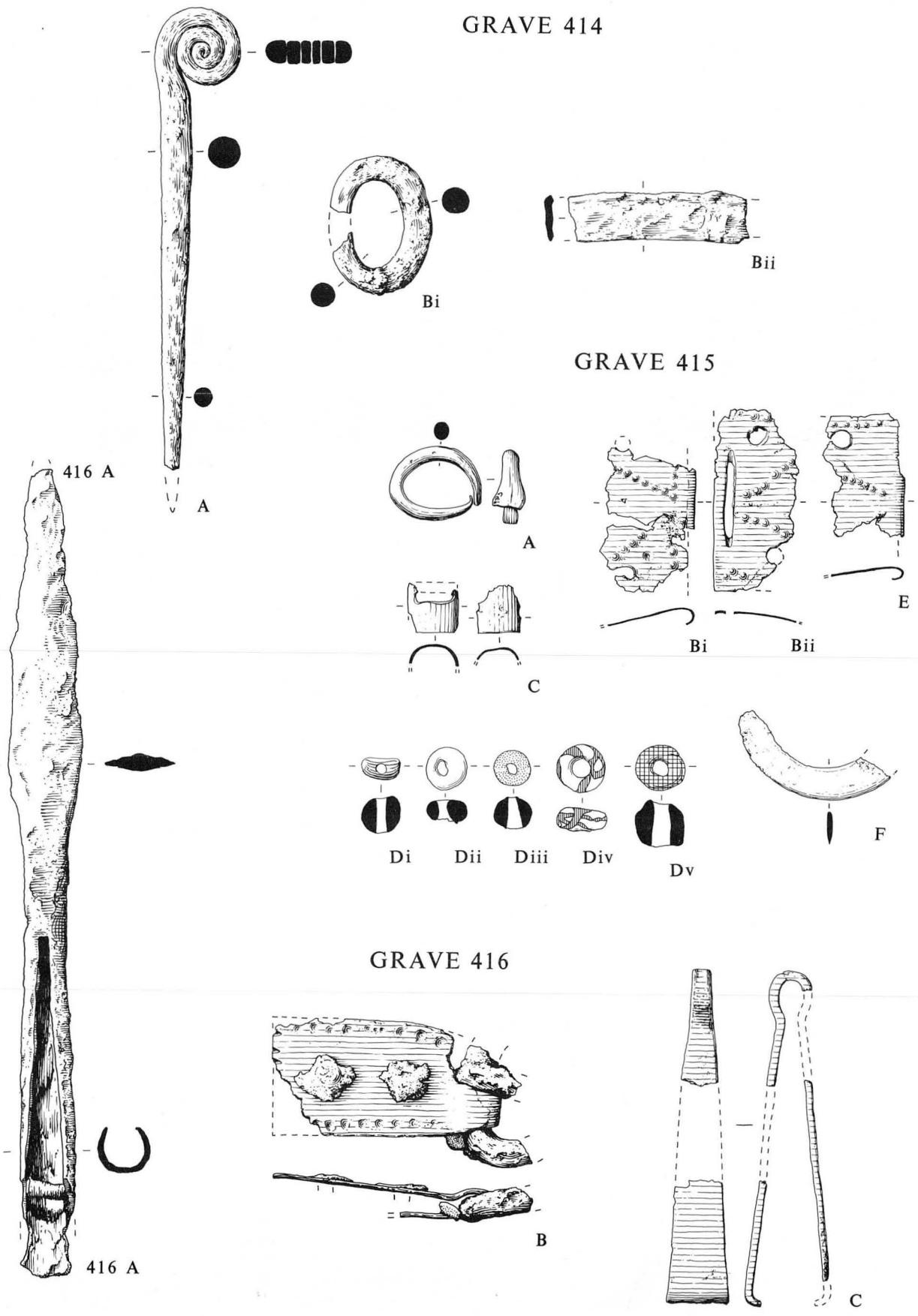


Figure 456 Grave-goods from Graves 414-416. **Grave 414.** Scales: A and Bi; 1:1. Bii; 1:2. **Grave 415.** Scale 1:1. **Grave 416.** Scales: A; 1:2. B and C; 1:1

GRAVE 416(cont.)

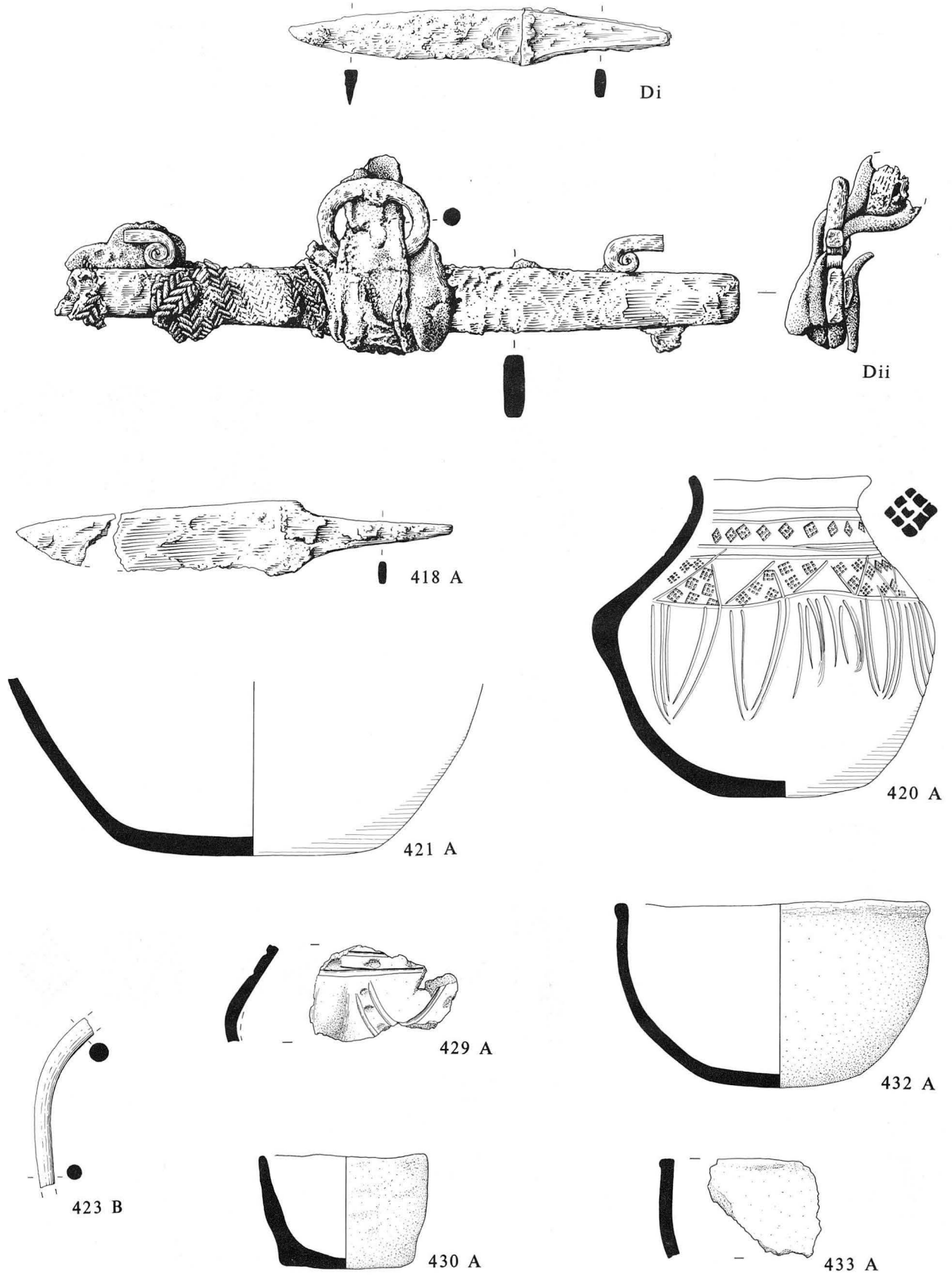


Figure 457 Grave-goods from Graves/Contexts 416 (cont.), 418, 420-1, 423, 429-30 and 432-3. **Grave 416.** Scales: Di; 1:2. Dii; 1:1. **Grave 418.** Scale 1:2. **Grave 423.** Scale 1:1. **All pottery.** 1:3

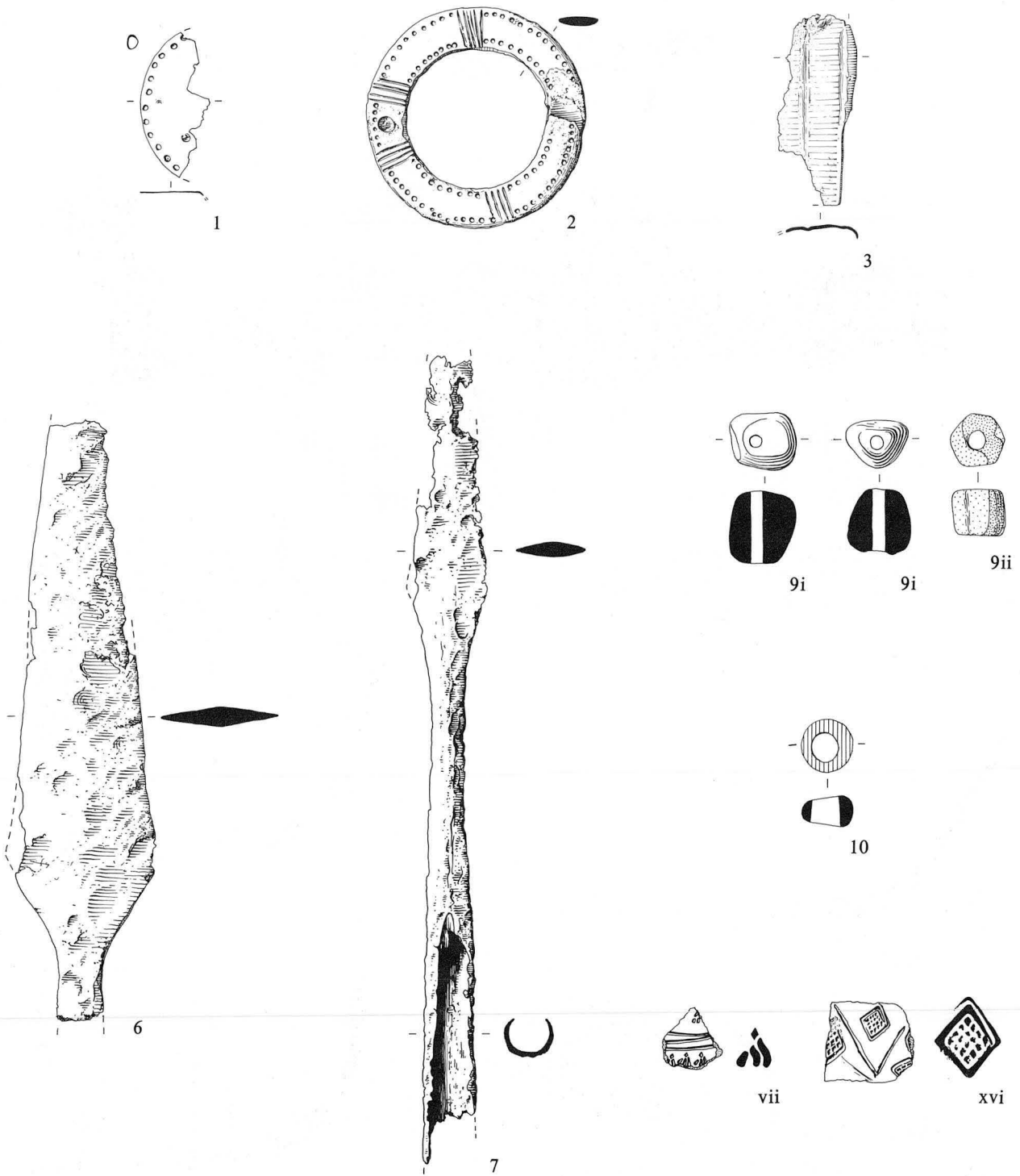
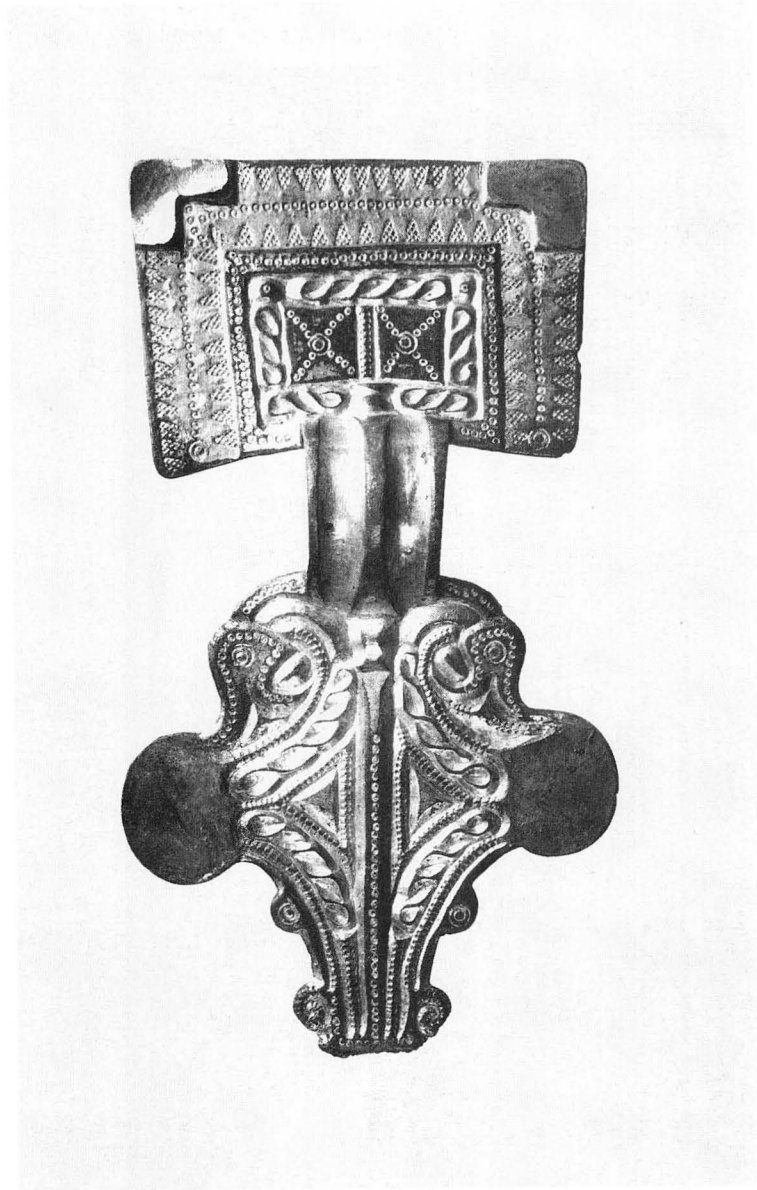


Figure 458 Unassociated finds. Nos 1-3, 9i-ii and 10. Scale 1:1. Nos 6 and 7. Scale 1:2. Unassociated pottery nos vii and xvi. Scale 1:3



Plate VIII(a) Square-headed brooch 288.E.



(b) Square-headed brooch 359.Ai. Scale 1:1

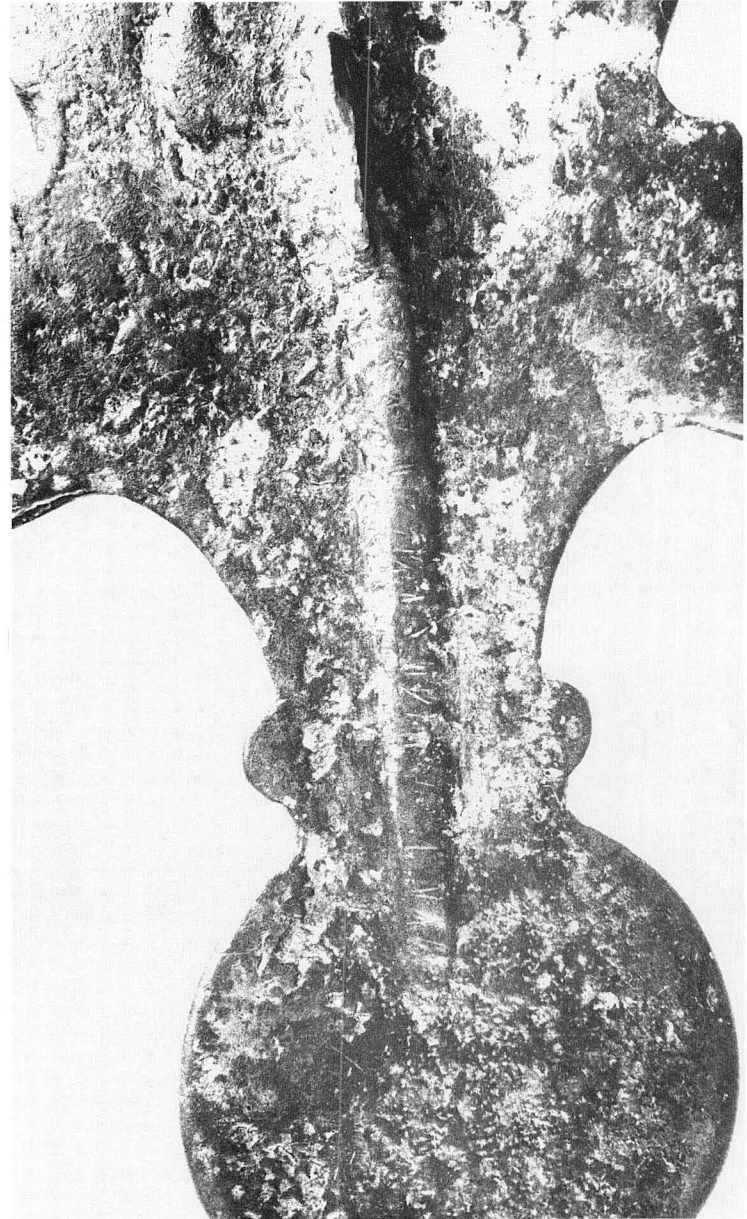
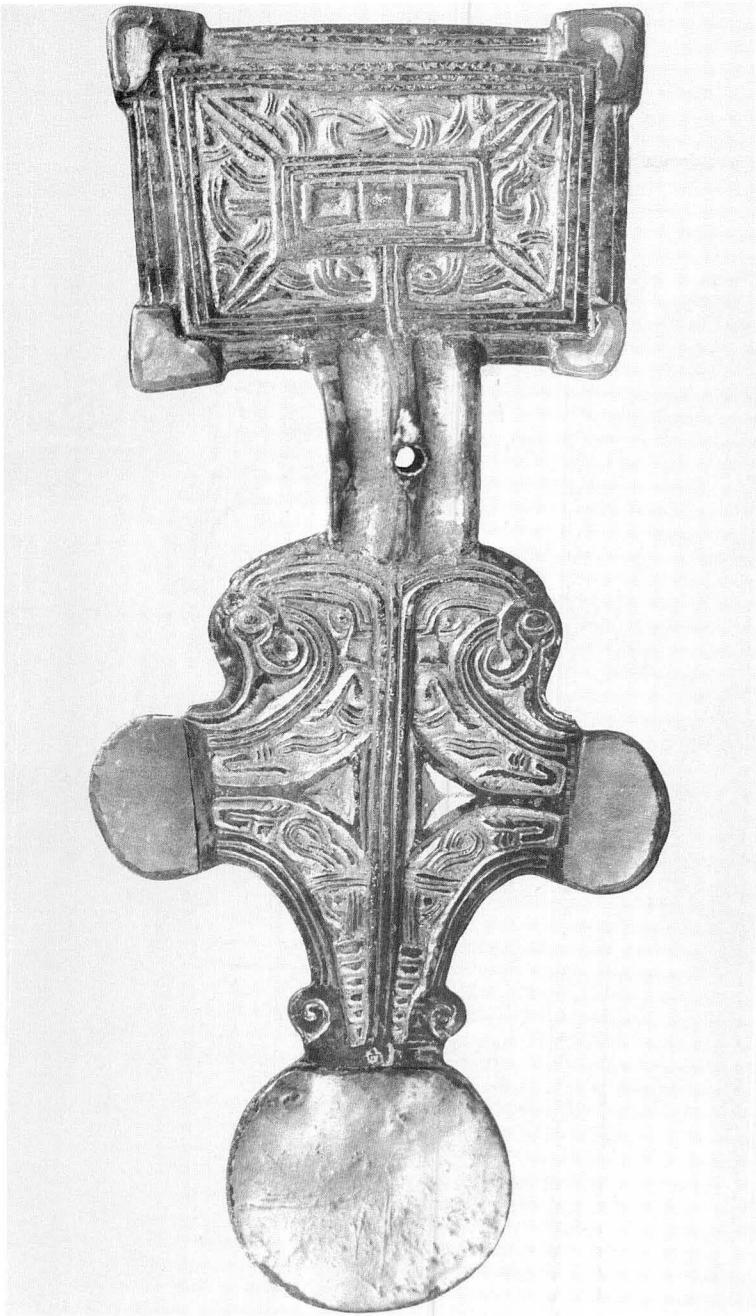


Plate IX (a) Square-headed brooch 371.J. Scale 1:1
 (b) Detail of reverse of brooch 371.J, showing incised lines on median rib. Scale 2:1



Plate X Wrist-clasps 153.Gi-ii, D and E. Scale 1:1



Plate XI Wrist-clasps 353.F, G, H and J. Scale 1:1

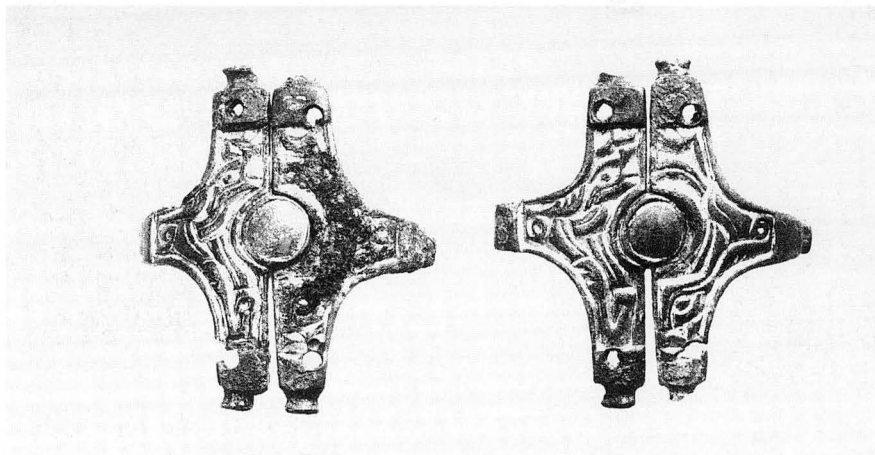


Plate XII Wrist-clasps 360.Hi-ii and Ji-ii. Scale 1:1

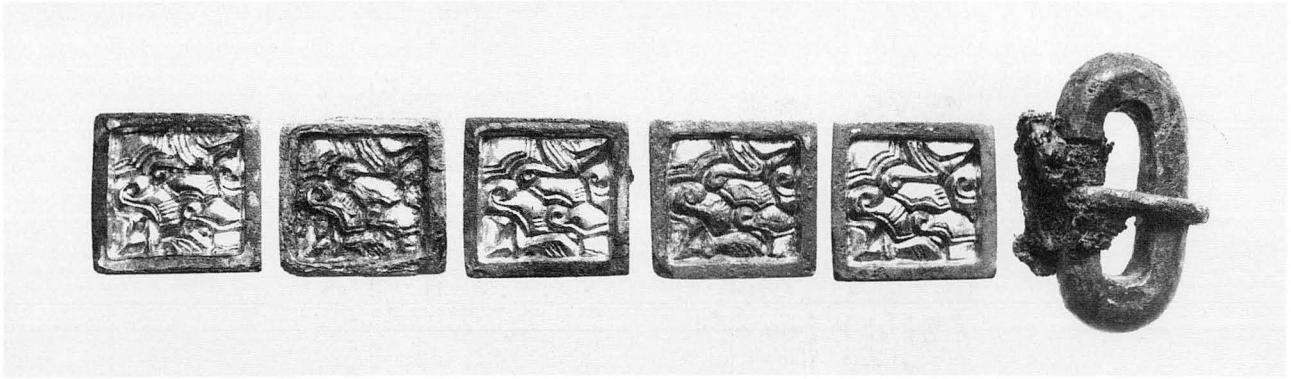


Plate XIII Belt-plates 157.C, D, H, I and J and buckle G. Scale 1:1

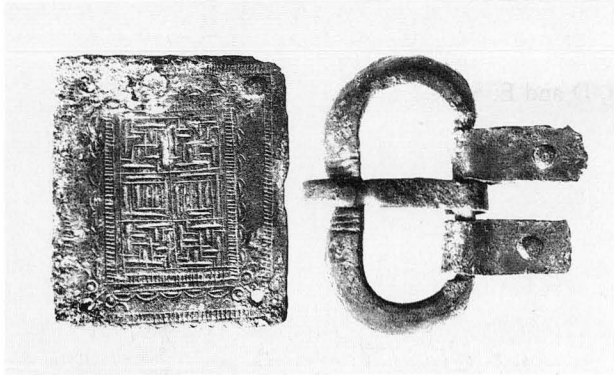


Plate XIV Buckle and belt-plate
367.Ji-ii. scale 1:1



Plate XV Buckle 358.F.
Scale 1:1



Plate XVI Zoomorphic mount
384.E. Scale 2:1

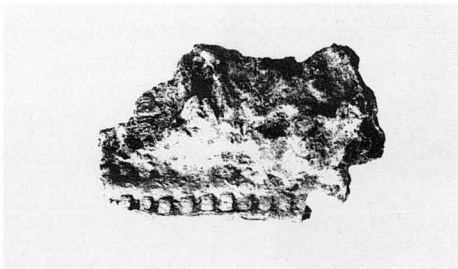
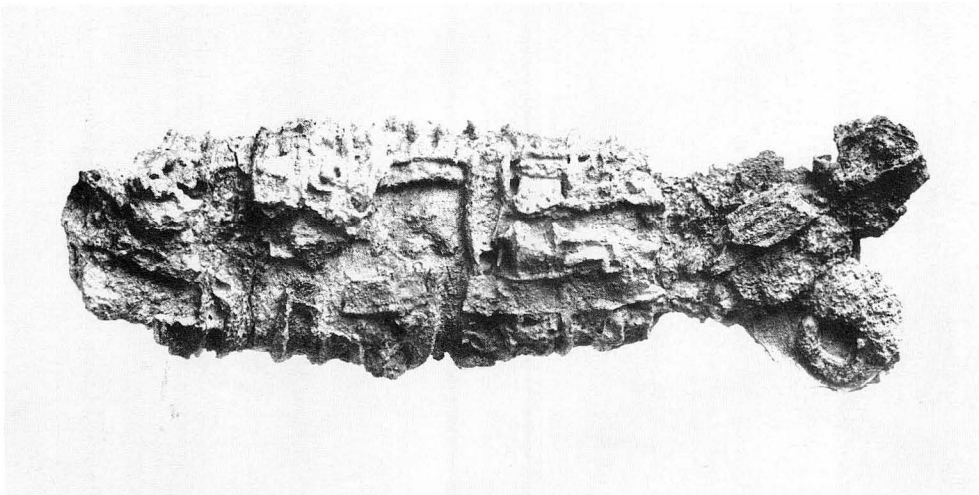


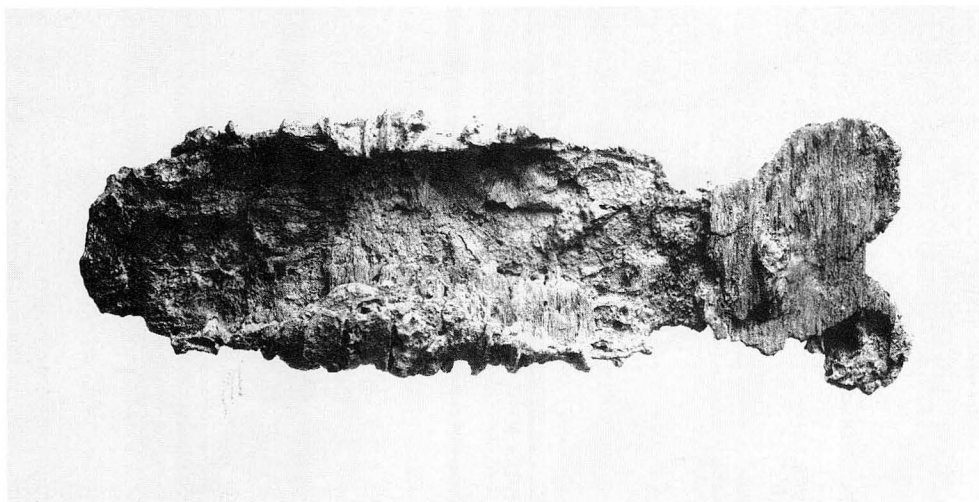
Plate XVIII Fragment of decorated
leather from purse-mount 184.Aii. Scale approx. 1:1



Plate XVII Glass cone beaker 148.Eii.
Height: 152 mm

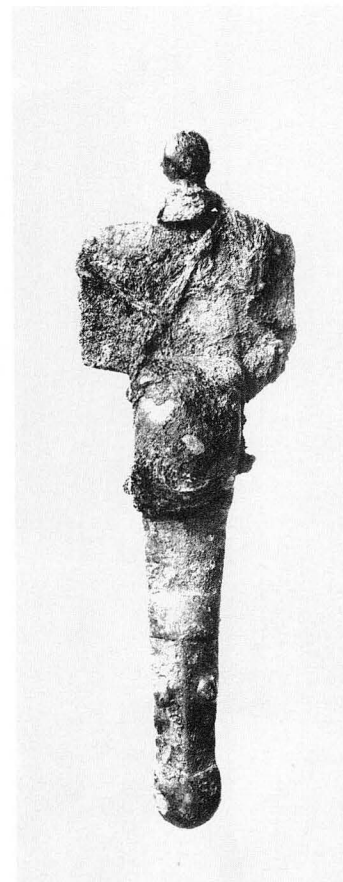


(a) Front

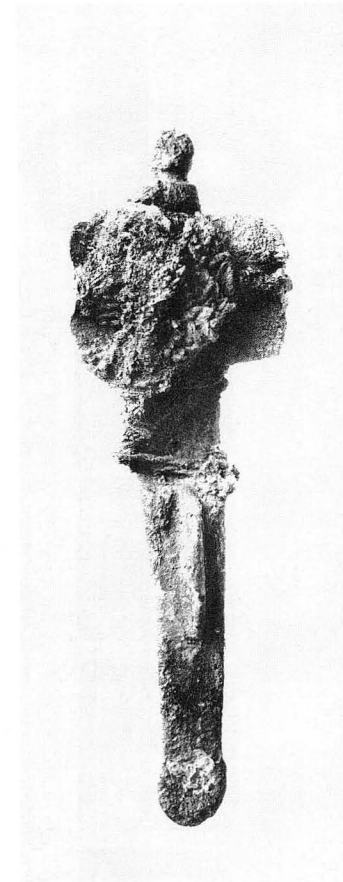


(b) Back

Plate XIX Part of shield-grip 126.Aii, showing remains of wood and leather bindings. Scale 1:1



(a) Front



(b) Back

Plate XX Cruciform brooch 346.C, showing replaced thread and textile. scale 1:1

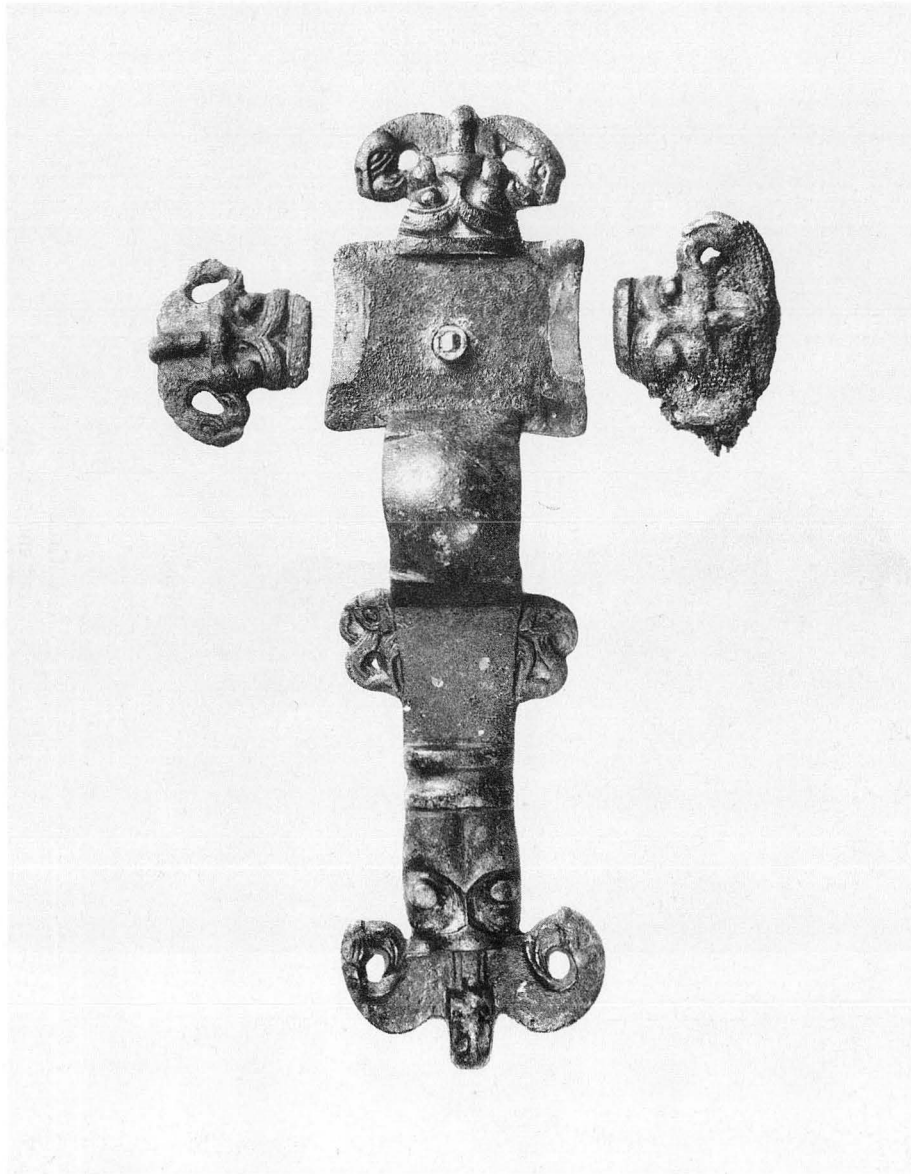


Plate XXI Florid cruciform brooch 353.Qi, showing
remains of textile. Scale 1:1

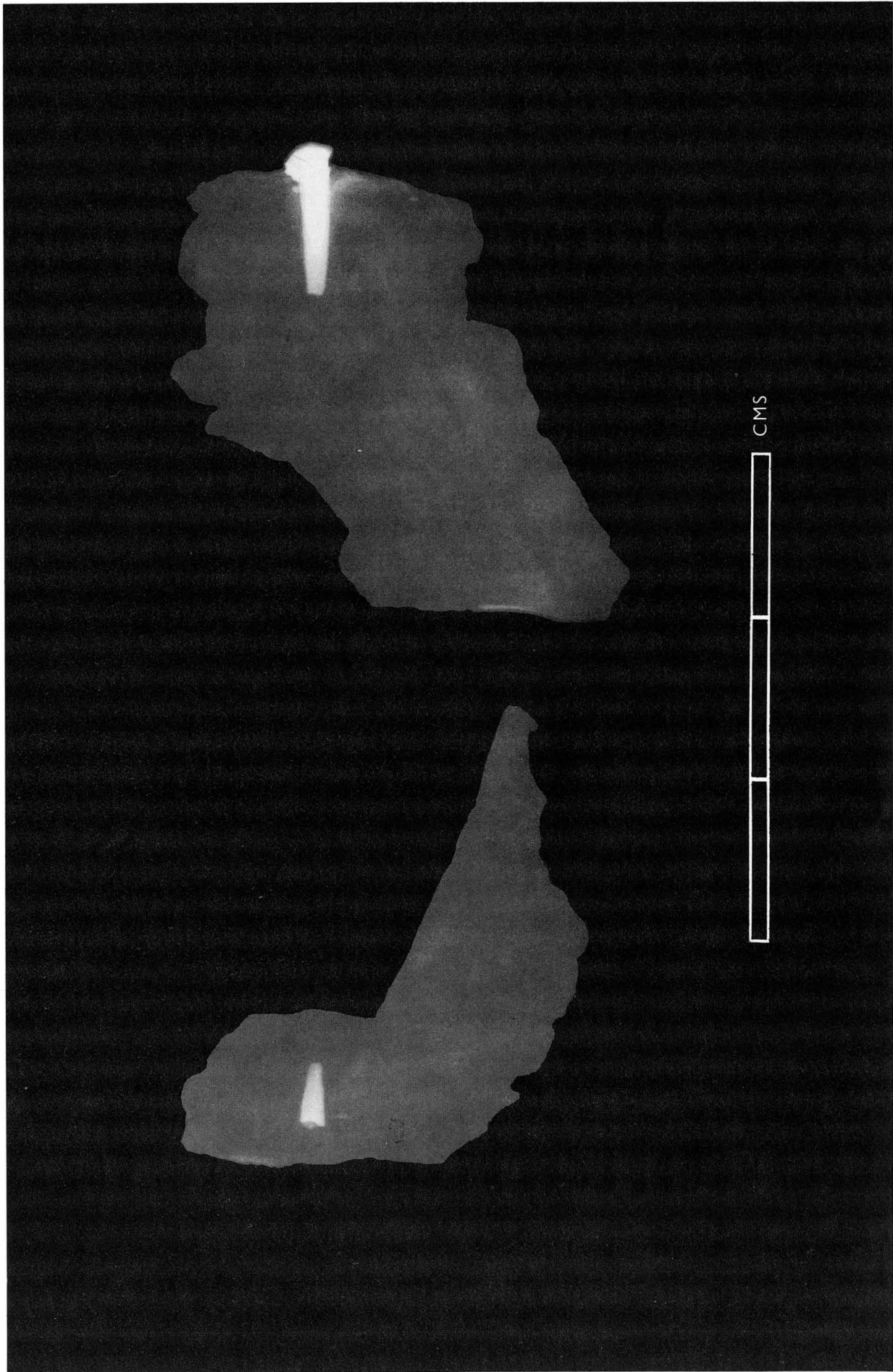


Plate XXII X-radiograph of wooden fragments 97.H-1 (?lyre) showing angles of copper alloy pins *in situ*.

East Anglian Archaeology

is a serial publication sponsored by the Scole Archaeological Committee Ltd. The Norfolk, Suffolk and Essex Units, the Norwich Survey and the Fenland Project will all be contributing volumes to the series. It will be the main vehicle for publishing final reports on archaeological excavations and surveys in the region.

Copies and information about the contents of all volumes can be obtained from:

Centre of East Anglian Studies,
University of East Anglia,
Norwich, NR4 7TJ

or directly from the Archaeology Unit publishing a particular volume.

Reports available so far:

- | | | | | | |
|---------------|------|--|---------------|------|---|
| Report No.1, | 1975 | Suffolk: various papers | Report No.20, | 1983 | Norfolk: Burgh Castle: excavation by Charles Green, 1958-61 |
| Report No.2, | 1976 | Norfolk: various papers | Report No.21, | 1984 | Norfolk: Spong Hill, Part III |
| Report No.3, | 1977 | Suffolk: various papers | Report No.22, | 1984 | Norfolk: Excavations in Thetford, 1948-59 and 1973-80 |
| Report No.4, | 1976 | Norfolk: Late Saxon town of Thetford | Report No.23, | 1985 | Norfolk: Excavations at Brancaster 1974 and 1977 |
| Report No.5, | 1977 | Norfolk: various papers on Roman sites | Report No.24, | 1985 | Suffolk: West Stow, the Anglo-Saxon village |
| Report No.6, | 1977 | Norfolk: Spong Hill Anglo-Saxon cemetery | Report No.25, | 1985 | Essex: Excavations by Mr H.P.Cooper on the Roman site at Hill Farm, Gestingthorpe, Essex |
| Report No.7, | 1978 | Norfolk: Bergh Apton Anglo-Saxon cemetery | Report No.26, | 1985 | Norwich: Excavations in Norwich 1971-78; Part II |
| Report No.8, | 1978 | Norfolk: various papers | Report No.27, | 1985 | Cambridgeshire: The Fenland Project No.1: Archaeology and Environment in the lower Welland valley |
| Report No.9, | 1980 | Norfolk: North Elmham Park | Report No.28, | 1985 | Norwich: Excavations within the north-east bailey of Norwich Castle, 1978 |
| Report No.10, | 1980 | Norfolk: village sites in Launditch Hundred | Report No.29, | 1986 | Norfolk: Barrow excavations in Norfolk, 1950-82 |
| Report No.11, | 1981 | Norfolk: Spong Hill, Part II | Report No.30, | 1986 | Norfolk: Excavations at Thornham, Warham, Wighton and Caistor St. Edmund, Norfolk |
| Report No.12, | 1981 | The barrows of East Anglia | Report No.31, | 1986 | Norfolk: Settlement, religion and industry on the Fen-edge; three Romano-British sites in Norfolk |
| Report No.13, | 1981 | Norwich: Eighteen centuries of pottery from Norwich | Report No.32, | 1987 | Norfolk: Three Norman Churches in Norfolk |
| Report No.14, | 1982 | Norfolk: various papers | Report No.33, | 1987 | Essex: Excavation of a Cropmark Enclosure Complex at Woodham Walter, Essex, 1976 and An Assessment of Excavated Enclosures in Essex |
| Report No.15, | 1982 | Norwich: Excavations in Norwich 1971-1978; Part I | Report No.34, | 1987 | Norfolk: The Anglo-Saxon Cemetery at Spong Hill, North Elmham, Part IV: Catalogue of Cremations |
| Report No.16, | 1982 | Norfolk: Beaker domestic sites in the Fen-edge and East Anglia | Report No.35, | 1987 | Cambridgeshire: The Fenland Project No.2: Fenland Landscapes and Settlement between Peterborough and March |
| Report No.17, | 1983 | Norwich: Waterfront excavations and Thetford-type Ware production, Norwich | Report No.36, | 1987 | Norfolk: The Anglo-Saxon Cemetery at Morning Thorpe |
| Report No.18, | 1983 | Norfolk: The archaeology of Witton | | | |
| Report No.19, | 1983 | Norfolk: Two post-medieval earthenware pottery groups from Fulmodeston | | | |

