

10 PT. ABCDEFGHIJKLMNOPQRSTUVWXYZ
 abcdefghijklmnopqrstuvwxyz
 1234567890

8 PT. ABCDEFGHIJKLMNOPQRSTUVWXYZ
 abcdefghijklmnopqrstuvwxyz 1234567890

6 PT. ABCDEFGHIJKLMNOPQRSTUVWXYZ
 abcdefghijklmnopqrstuvwxyz 1234567890

4 PT. ABCDEFGHIJKLMNOPQRSTUVWXYZ
 abcdefghijklmnopqrstuvwxyz 1234567890

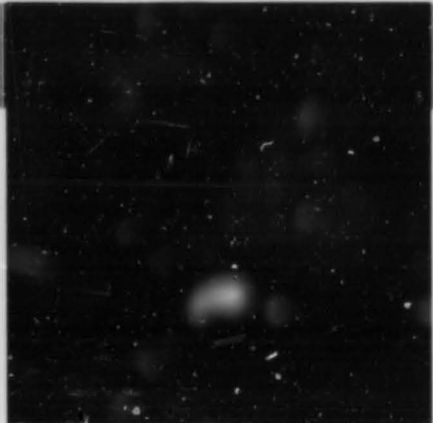
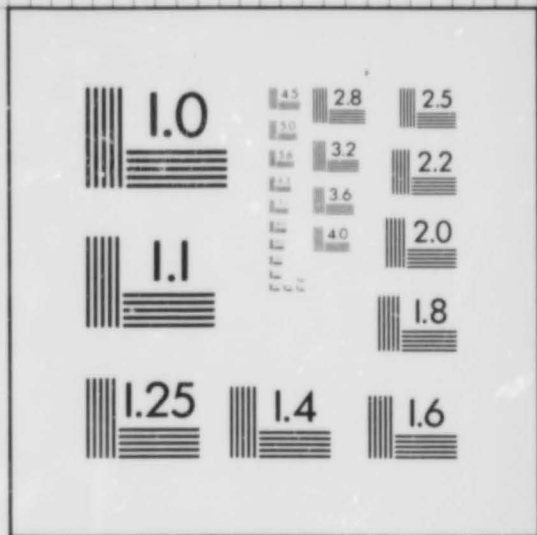

2.5 lp/mm

100mm

10 PT. ABCDEFGHIJKLMNOPQRSTUVWXYZ
 abcdefghijklmnopqrstuvwxyz
 1234567890

8 PT. ABCDEFGHIJKLMNOPQRSTUVWXYZ
 abcdefghijklmnopqrstuvwxyz 1234567890

6 PT. ABCDEFGHIJKLMNOPQRSTUVWXYZ
 abcdefghijklmnopqrstuvwxyz 1234567890

4 PT. ABCDEFGHIJKLMNOPQRSTUVWXYZ
 abcdefghijklmnopqrstuvwxyz 1234567890

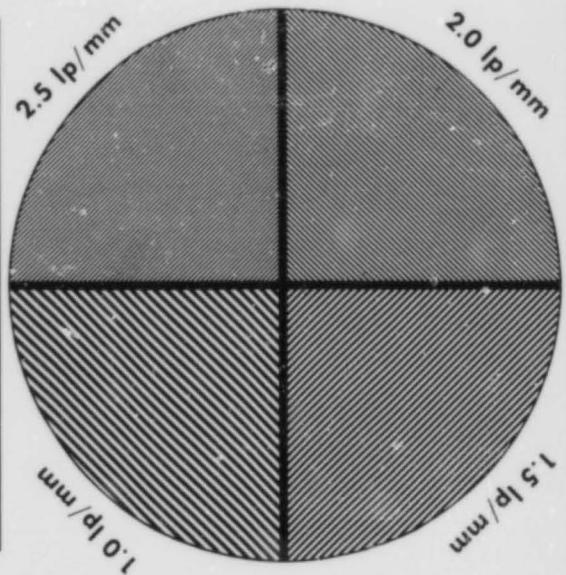
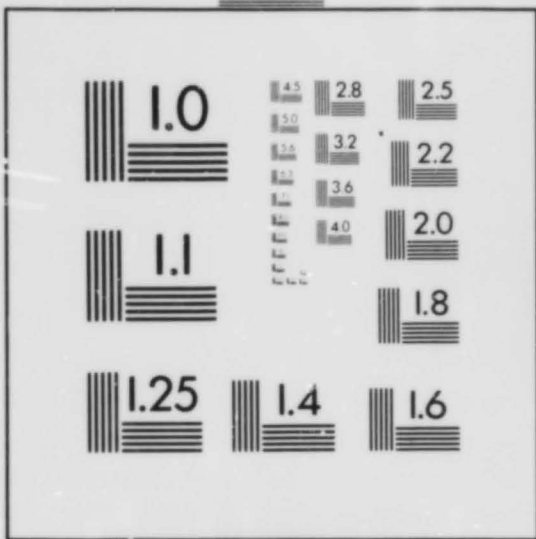

1.0 lp/mm



1.0 lp/mm



IMAGE SYSTEM
 TEST TARGET
 U.S. DEPARTMENT OF COMMERCE
 PATENT AND TRADEMARK OFFICE

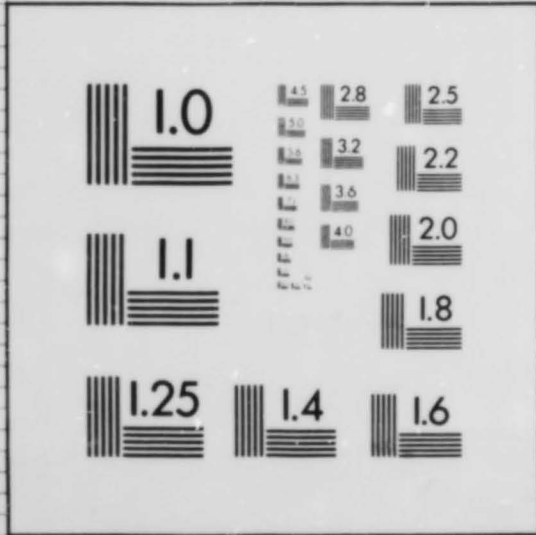

10 PT. ABCDEFGHIJKLMNOPQRSTUVWXYZ
 abcdefghijklmnopqrstuvwxyz
 1234567890

8 PT. ABCDEFGHIJKLMNOPQRSTUVWXYZ
 abcdefghijklmnopqrstuvwxyz 1234567890

6 PT. ABCDEFGHIJKLMNOPQRSTUVWXYZ
 abcdefghijklmnopqrstuvwxyz 1234567890

4 PT. ABCDEFGHIJKLMNOPQRSTUVWXYZ
 abcdefghijklmnopqrstuvwxyz 1234567890

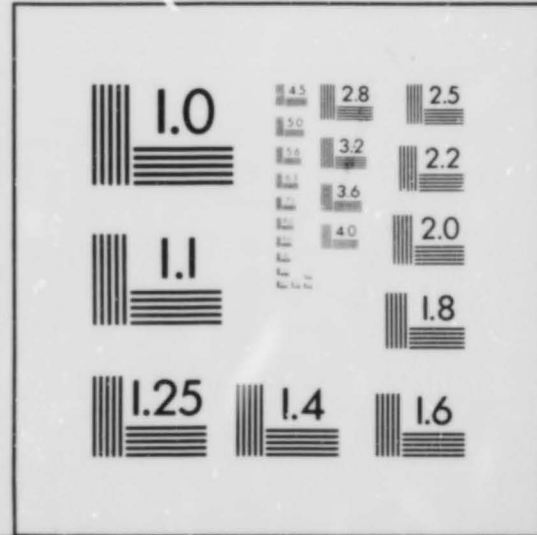

THE FENLAND PROJECT No. 3, NORFOLK: MARSHLAND AND THE NAR VALLEY

By R.J. Silvester

© Norfolk Archaeological Unit, Norfolk Museums Service, 1988

Table of Contents

| | |
|-------------------------------------------|--------|
| Gazetteer: Explanatory notes | 1:A.3 |
| Fenland Gazetteer: Standard abbreviations | 1:A.5 |
| Norfolk parish abbreviations | 1:A.7 |
| Marshland Gazetteer | |
| Clenchwarton | 1:A.9 |
| King's Lynn | 1:A.12 |
| Marshland St James | 1:B.2 |
| Terrington St Clement | 1:B.3 |
| Terrington St John | 1:B.11 |
| Tilney All Saints | 1:C.3 |
| Tilney St Lawrence | 1:C.11 |
| Walpole St Andrew | 1:D.6 |
| Walpole St Peter | 1:D.10 |
| Walsoken | 1:F.1 |
| West Walton | 1:F.6 |
| Wiggenhall St Germans | 1:G.3 |
| Wiggenhall St Mary Magdalen | 1:G.5 |
| Wiggenhall St Mary the Virgin | 1:G.7 |
| Nar Valley Gazetteer | |
| Marham | 2:A.2 |
| Middleton | 2:A.7 |
| Pentney | 2:A.11 |
| Shouldham | 2:A.14 |
| Tottenhill | 2:B.4 |
| Watlington | 2:B.5 |
| West Winch | 2:B.6 |
| Wormegay | 2:B.9 |

GAZETTEER: EXPLANATORY NOTES

The gazetteer offers, in abbreviated form, information on the sites found during the survey and those chance finds and earlier discoveries considered relevant to the report. Fuller details can be found in the Sites and Monuments Record for Norfolk. Although the headings in the gazetteer are largely self-explanatory, these notes are intended to clarify the more ambiguous entries and also demonstrate the limitations of the record.

No. The ordinary numbers - those without the U or A prefix - are those given to sites at the time of their discovery. The finds are marked with these numbers and are stored by the Norfolk Museums Service according to these parish numbers. In the gazetteer the complete sequence of numbers is not always present; this is usually because an assessment of the finds after processing has down-graded the site or attributed it to a period not relevant to the present survey.

'U' numbers cover sites where for one reason or another the evidence of previous work could not be verified during the present programme of fieldwork. Included within this category is excavated evidence, sites now destroyed for which confirmation is supplied by earlier reports of a reliable standard, aerial photographs etc. U numbers have also been given to sites where the date is uncertain and may not be relevant to this report (e.g. post-medieval), and where interesting material was recovered but not in sufficient quantity to classify as a site.

'A' numbers include individual artefacts, coin hoards, chance finds and other features such as burials.

All the categories include data known prior to the survey.

Grid Reference All references are to grid square TF.

Date Where a worked flint or burnt flint site cannot be attributed to a

specific period it has been given a 'prehistoric' label. It has been assumed that all 'pot-boiler' sites are prehistoric unless there is contradictory dating evidence.

Nature All entries are included in the list of standard abbreviations and are self-explanatory.

Soil Although many of the Marshland sites are on roddons whose silt fill may differ from the surrounding soil, the entry refers to the prevalent soil in the locality. On the upland edge the soils are described according to the writer's assessment, and not in terms of the Soil Survey's general categorisation.

Height has been estimated in relation to spot heights on the large-scale Ordnance Survey maps. The heights in the gazetteer should thus be used as a general guide only.

Area Again, this has been estimated from the dimensions of the site and should be taken as a general guide.

Artefacts Where both pottery and flint have been found on a single site in the Nar Valley, the letters 'F' and 'P' have been used. Weights have been calculated to the nearest 10g. More detailed lists of the pottery and worked flint analyses are included in the survey archive housed by the Norfolk Museums Service.

SMR no. etc In addition to the Norfolk Sites and Monuments number, the scheduled number in the county series is included where applicable. The fieldwork code number is one given during the survey, and finds are stored according to this number by the Norfolk Museum Service.

GAZETTEER: STANDARD ABBREVIATIONS

Column 1: Site no.

Corresponding to numbers on relevant parish map.

Column 2: Grid ref.

All grid refs refer to OS square TF.

Column 3: Date

| | |
|-----------------------------------|--------------------|
| Pal = Palaeolithic | Sax = Saxon |
| Mes = Mesolithic | Med = Medieval |
| (E)N = (Earlier) Neolithic | PM = Post-medieval |
| Bkr = Beaker | Preh = Prehistoric |
| BA = Bronze Age | ? = Uncertain date |
| LNEBA = Late Neo-Early Bronze Age | E = Early |
| IA = Iron Age | M = Middle |
| RB = Romano-British | L = Late |

Column 4: Nature

| | |
|---------------------------------------------------|-----------------------------|
| SS = Surface scatter | EWK = Earthwork |
| CF = Chance find | BLD = Building |
| CMK = Cropmark | EXC = Excavation |
| SMK = Soilmark | SV = Salvage work |
| PMK = Parchmark | FC = Fieldworker collection |
| (AP) = Observation derived from Aerial photograph | NE = Not extant |

Column 5: Soil

| | |
|---------------------------|-------------------------------|
| IA silt = Iron Age silt | SL = Sandy Loam |
| PR silt = Post Roman silt | StL = Stony Loam |
| P = Peat | GL = Gravelly Loam |
| S = Sand | Chl = Chalky loam |
| C = Chalk | CL = Clayey loam |
| G = Gravel | GS = Gravelly Sand |
| CM = Chara Marl | PGL = Peat over gravelly loam |
| SS = Sandstone soil | |

Column 6: Height

Shown in metres above O.D.

Column 7: Area

Shown in hectares

Columns 8 & 9: Artefacts

Weight shown in grammes.

(P) = Pot
(F) = Flint where artefact type not specified at head of column.

FENLAND GAZETTEER: STANDARD ABBREVIATIONS

Other Abbreviations

| | |
|--------------------------|----------------------------------------------------------------|
| AP = Aerial photograph | wt = weight |
| approx = approximately | ht = height |
| c = circa | l = length |
| C = century | (k)g = (kilo)gramme |
| conc = concentration | ha = hectare |
| diam = diameter | m = metre |
| dimens = dimensions | OD = Ordnance Datum |
| est = estimate/estimated | N = North |
| excvn = excavation | S = South |
| excvd = excavated | E = East |
| frag(s) = fragment(s) | W = West |
| max = maximum | |
| min = minimum | |
| med = medieval | BM = British Museum |
| mus = museum | KLM = King's Lynn Museum |
| occ = occasional | CUC = Cambridge University Committee for Aerial Photography |
| post-med = post-medieval | NAU = Norfolk Archaeological Unit |
| pot = pottery | NCM = Norwich Castle Museum |
| publn = publication | NMR = National Monument Record |
| publd = published | NRO = Norfolk Record Office |
| rect = rectangular | SMR = Sites and Monuments Record |
| v = very | |

NORFOLK PARISH ABBREVIATIONS

CLE - Clenchwarton
KLY - King's Lynn
MDT - Middleton
MSJ - Marshland St James
MRM - Marham
PEN - Pentney
SHD - Shouldham
TSC - Terrington St Clement
TSJ - Terrington St John
TTH - Tottenhill
TYL - Tilney St Lawrence
TYS - Tilney All Saints
WAG - Watlington
WGY - Wormegay
WHW - West Winch
WMM - Wiggenhall St Mary Magdalen
WMV - Wiggenhall ST Mary the Virgin
WNW - West Walton
WPA - Walpole St Andrew
WPP - Walpole St Peter
WSG - Wiggenhall St Germans
WSK - Walsoken

MARSHLAND GAZETTEER

CLENCHWARTON

| No. | Grid.Ref. | Date | Nature | Soil | Height | Area | Pottery no. | wt. |
|-----------------------------------------------------------------------------------------------------------------------------------------------------------------------------------------------------------------------------------------|-----------|------|-----------|---------|--------|-------|-------------|------|
| 1 | 5887 1789 | Med | SS | PR silt | 2.7 | 0.10 | 93 | 0.43 |
| <p>Sparse to moderate conc of pot (Cl3-C14) with a little bone. In late reclamation behind flood prevention bank. Max dimens 40m NW/SE x 29m NE/SW. SMR no. 20322</p> | | | | | | | | |
| 2 | 6015 2072 | ?Med | EWK | PR silt | 2.8 | >0.30 | - | - |
| <p>Low mounds (<1m high) in arable but, until recently, pasture. Covered with modern rubbish, but possibly saltern mounds. Some indications that composed of lighter silt. Largest mound c 100m N/S x 40m E/W. SMR no. 20879</p> | | | | | | | | |
| 3 | 5857 2044 | Med | SS | PR silt | 2.7 | 0.15 | 84 | 0.85 |
| <p>Moderate conc of med pot (Cl3-C14;?Cl5) with abundant shell and post-med debris. Dark-stained soil. On edge of "drove" with drop of c 1m to S. Max dimens 43m N/S x 39m E/W. SMR no. 2189/c2</p> | | | | | | | | |
| 4 | 5805 2147 | Med | SS EWK | PR silt | 2.7 | 0.25 | 99 | 0.62 |
| <p>Artificial mound c 0.6m high and about 56m SW/NE x 56m SE/NW, forming irregular circle. Covered with moderate quantities of pot (Cl1), bone and abundant shell including oysters. SMR no. 2190/c2</p> | | | | | | | | |
| 5 | 5803 2152 | Med | SS EWK | PR silt | 2.7 | 0.34 | 99 | 0.53 |
| <p>Artificial mound c 0.5m high and c 64m N/S x 60m E/W. Covered with sparse to moderate med pot (Cl1-C12), bone, and moderate shell. SMR no. 2190/c3</p> | | | | | | | | |
| 6 | 5948 2007 | Med | SS EWK | PR silt | 2.7 | 0.10 | 40 | 0.30 |
| <p>Sparse conc of med pot (?Cl3-C15), bone and shell on low mound <1m high. Mound of lighter silt and adjacent to ?old road. Max dimens 41m E/W x 28m N/S SMR no. 2192/c3</p> | | | | | | | | |

CLENCHWARTON

| No. | Grid.Ref. | Date | Nature | Soil | Height | Area | Pottery no. | wt. |
|------------------------------------------------------------------------------------------------------------------------------------------------------------------------------------------------------------------------------------------------------------------|-----------|--------------|-----------|---------|--------|------|----------------|------|
| 7 | 6007 2151 | Med | SS | PR silt | 2.7 | 0.04 | 23 | 0.11 |
| <p>Small sparse conc of med pot (c Cl2) with sparse to moderate shell. On a slight rise abutting inside of sea bank. Max dimens 25m N/S x 18m E/W. SMR no. 22392/c2</p> | | | | | | | | |
| 8 | 5910 1994 | Med | SS | PR silt | 2.8 | 0.16 | 45 | 0.19 |
| <p>Sparse to moderate med pot conc (Cl2-Cl3), shell and some bone. On a low roddon which has been partly levelled by farmer. Max dimens 40m N/S x 45m E/W. SMR no. 22485/c2</p> | | | | | | | | |
| 9 | 5831 2038 | Med | SS | PR silt | 2.7 | 0.11 | 26 | 0.07 |
| <p>Sparse to moderate conc of med pot and shell with a little bone. Conditions too poor for representative collection. Also post-med material in similar quantities. Adjacent to road. Max dimens 36m E/W x 37m N/S. SMR no. 22590/c2</p> | | | | | | | | |
| 10 | 5885 1978 | Med | SS | PR silt | 2.4 | 0.14 | 56 | 0.21 |
| <p>Sparse to moderate conc of med pot (?Cl2-Cl3) and shell. Post-med debris sparse and only an odd frag of bone. Max dimens 35m E/W x 46m N/S. SMR no. 22578/c3</p> | | | | | | | | |
| 11 | 5859 2206 | L Sax Med | SS EWK | PR silt | 2.7 | 0.11 | 52 | 0.41 |
| <p>Low mound no more than 0.7m high; on top and spreading towards it to N and NW moderate spread of L Sax/med pot (?Cl0-Cl1-?Cl2). Max dimens 40m NE/SW x 36m NW/SE SMR no. 23051/c2</p> | | | | | | | | |
| U1 | 5839 1861 | ?Med | SS | PR silt | 3.0 | - | - | - |
| <p>Scatter of chalk frags and slight rise in ground level of no more than 0.3m may indicate site of lost church of South Clenchwarton. Coffins found here in 1907 and one placed in King's Lynn museum. Location confirmed by finder's son. SMR no. 2235</p> | | | | | | | | |
| U2 | 5961 2002 | ?Med | EWK | PR silt | 2.7 | - | - | - |
| <p>Possible moat around Margareta House. Shallow wide ditches (7m wide by >1.1m deep) on two sides defining a platform c 0.4m higher than surrounding area. SMR no. 2192/c5</p> | | | | | | | | |

CLENCHWARTON

| No. | Grid.Ref. | Date | Nature | Soil | Height | Area | Pottery no. | wt. |
|-----|-----------|------|--------|---------|--------|------|----------------|------|
| U3 | 5992 2261 | ? | EWK | PR silt | 2.7 | 0.17 | 1 | 0.01 |

Mound, no more than 0.4m high and c 64m E/W x 31m N/S. 1 med sherd,
sparse shell and post-med material.
SMR no. 22589; Fieldwork code CLE BB

A.11

KING'S LYNN

| No. | Grid.Ref. | Date | Nature | Soil | Height | Area | Pottery no. | wt. |
|---------------------------------------------------------------------------------------------------------------------------------------------------------------------------------------------------------------------------------------------------------------------------------------------------------------------------------------------------------------------------------------------------------------------------|-----------|------|--------|---------|--------|------|----------------|------|
| 1 | 6161 1626 | Med | SS | PR silt | 2.8 | 0.09 | 30 | 0.55 |
| <p>Sparse conc of med pot (C14-C15) with large quantities of post-med debris in dark soil, on flood bank beside R Nar. Max dimens 48m N/S x 21m E/W. SMR no. 20881</p> | | | | | | | | |
| 2 | 6150 1404 | Med | SS | IA silt | 2.1 | 0.08 | 25 | 0.14 |
| <p>Sparse conc of med pot (C13), shell and bone, adjacent to road and v close to large roddon. Dimens c 31m E/W x 27m N/S. SMR no. 21978/c2</p> | | | | | | | | |
| 3 | 6155 1413 | Med | SS | IA silt | 2.1 | 0.95 | 69 | 0.46 |
| <p>Traces of a rectangular moat, two sides showing as dark stain on AP(HSL/UK/69/857/6989; 6 April 1969). On ground all sides visible as gentle depression 0.5-1.0m deep. Large amounts of rubbish within area and in S and E ditches including moderate amounts of med pot (C14-C15) bone and shell and abundant building debris probably of post-med date. Dimens of moat c95m E/W x 100m N/S. SMR no. 21978/c3</p> | | | | | | | | |
| 4 | 6071 2008 | Med | EWK | PR silt | 2.7 | 2.5 | - | - |
| <p>Group of 3 separate saltern mounds in one field. All of lighter silt and less than 2m high. Occasional sherd of med pot within area of c 2.5 ha. Largest mound c 95m NE/SW x 50m NW/SE. SMR no. 22309/c2</p> | | | | | | | | |
| 5 | 6195 1389 | Med | SS | IA silt | 2.1 | 0.10 | 38 | 0.21 |
| <p>Sparse conc of med pot (C14-C15) with very sparse shell and bone, but much post-med material. Adjacent to road and on top of large roddon. Max dimens 39m E/W x 30m N/S. SMR no. 22511/c2</p> | | | | | | | | |
| 6 | 6178 1395 | Med | SS | IA silt | 2.3 | 0.16 | 68 | 0.31 |
| <p>Sparse to moderate conc of med pot (C13-C14) with sparse shell and some post-med debris. On N side of roddon. Max dimens 50m E/W x 35m N/S. SMR no. 22511/c3</p> | | | | | | | | |

KING'S LYNN

| No. | Grid.Ref. | Date | Nature | Soil | Height | Area | Pottery no. | Pottery wt. |
|-----|-----------|------|-----------|---------|--------|------|-------------|-------------|
| 7 | 6220 1781 | Med | EWK SS | PR silt | 2.4 | 0.47 | 32 | 0.12 |

Mound, presumably a saltern mound at right angles to R Nar 88m NW/SE x 60m NE/SW and up to 1.3m high. Conditions for recovery of material poor but one patch of med pot (C12-C13) and shell. Traces of a mound to S but much of this probably under railway embankment.
SMR no. 22510

| | | | | | | | | |
|---|-----------|-----|-----|---------|-----|------|----|------|
| 8 | 6213 1766 | Med | EWK | PR silt | 2.4 | 0.20 | 12 | 0.04 |
|---|-----------|-----|-----|---------|-----|------|----|------|

Mound (?saltern mound) at right angles to R Nar; c 90m E/W x 25m x 1m. Some shell and a few sherds of med pot, but poor conditions for recovery.
SMR no. 22509/c3

| | | | | | | | | |
|---|-----------|-----|-----|---------|-----|------|----|------|
| 9 | 6172 1663 | Med | EWK | PR silt | 2.1 | 0.15 | 13 | 0.06 |
|---|-----------|-----|-----|---------|-----|------|----|------|

Mound projecting from bank of R Nar. Dimens 55m E/W x 30m N/S x 1m high. A few sherds of pot and some shell on S side.
SMR no. 15867/c6

| | | | | | | | | |
|----|-----------|-----|----|---------|-----|------|----|------|
| 10 | 6171 1646 | Med | SS | PR silt | 2.1 | 0.07 | 56 | 0.21 |
|----|-----------|-----|----|---------|-----|------|----|------|

Moderate to abundant med pot (C12) sparse shell and occ frags of bone. Set in grey soil beside R Nar. Max dimens 31m N/S x 25m E/W.
SMR no. 15867/c5

| | | | | | | | | |
|----|-----------|-----|-----|---------|-----|------|---|------|
| 11 | 6199 1733 | Med | EWK | PR silt | 2.3 | 0.36 | 7 | 0.02 |
|----|-----------|-----|-----|---------|-----|------|---|------|

Mound, probably saltern mound, projecting at right angles from bank edging R Nar. Dimens 85m NW/SE x 48m NE/SW x 1.1m high. A few frags of med pot and shell on S side but poor recovery conditions.
SMR no. 22509/c4

| | | | | | | | | |
|----|-----------|-----|-----|---------|-----|-----|---|---|
| 12 | 6079 1986 | Med | EWK | PR silt | 3.0 | 6.8 | - | - |
|----|-----------|-----|-----|---------|-----|-----|---|---|

Spreading over two arable fields and linking with other mounds in orchard to N, a group of four or possibly five saltern mounds within an area of c 380m E/W x 180m N/S. Range from 0.7m to 2m in height. Odd frags of silt/brine concretion.
SMR nos. 22543/c1-4; 22542

| | | | | | | | | |
|----|-----------|-----|-----|---------|-----|------|---|---|
| 14 | 6058 1953 | Med | EWK | PR silt | 2.7 | 0.73 | - | - |
|----|-----------|-----|-----|---------|-----|------|---|---|

Two conjoined mounds (saltern mounds) previously incorporated in a bank and dyke system which has now been removed. Mounds up to 2m high; one is c 100m x 48m, the other 90m x 50m. No material recovered but conditions poor
SMR no. 22541

KING'S LYNN

| No. | Grid.Ref. | Date | Nature | Soil | Height | Area | Pottery no. | wt. |
|-----|-----------|------|--------|------|--------|------|----------------|-----|
|-----|-----------|------|--------|------|--------|------|----------------|-----|

| | | | | | | | | |
|----|-----------|-----|-----|---------|-----|------|---|---|
| 15 | 6103 2074 | Med | EWK | PR silt | 3.0 | 10.8 | - | - |
|----|-----------|-----|-----|---------|-----|------|---|---|

Group of saltern mounds, closely spaced except for one outlier to SW. Main group covers nearly 11 ha. Some up to 2m high but those to S largely levelled off with bulldozer some years ago. On either side of a creek still visible as depression on ground. Area c 400m N/S x 270m E/W. Some material recovered from specific locations - see below KLY 16-19
SMR no. 22594

| | | | | | | | | |
|----|-----------|-----|----|---------|-----|------|----|------|
| 16 | 6093 2075 | Med | SS | PR silt | 4.5 | 0.08 | 44 | 0.24 |
|----|-----------|-----|----|---------|-----|------|----|------|

Sparse conc of med pot (C12-C13), abundant shell (mainly cockles and mussels), some fired clay frags and some brine/silt concretion, a by-product of salt-working, which was common in some places. Max dimens 28m N/S x 30m E/W.
SMR no. 22594/c3

| | | | | | | | | |
|----|-----------|-----|----|---------|-----|------|----|------|
| 17 | 6110 2065 | Med | SS | PR silt | 3.7 | 0.12 | 20 | 0.08 |
|----|-----------|-----|----|---------|-----|------|----|------|

Very sparse conc of med pot associated with moderate quantities of cockles and mussels (but not alive, alive-o), on partially levelled mound. Max dimens 43m E/W x 31m N/S.
SMR no. 22594/c4

| | | | | | | | | |
|----|-----------|-----|----|---------|-----|------|----|-----|
| 18 | 6090 2061 | Med | SS | PR silt | 4.0 | 0.19 | 62 | 083 |
|----|-----------|-----|----|---------|-----|------|----|-----|

Extensive spread of med pot (C11-early C12), moderate in places, with abundant shell, sparse bone and sparse to moderate quantities of brine concretion. Spread along partially levelled saltern mound. Dimens c 70m NE/SW x 30m NW/SE.
SMR no. 22594/c5

| | | | | | | | | |
|----|-----------|-----|----|---------|-----|------|----|------|
| 19 | 6095 2059 | Med | SS | PR silt | 3.3 | 0.08 | 17 | 0.12 |
|----|-----------|-----|----|---------|-----|------|----|------|

Sparse conc of med pot (C12-C13) and bone but abundant shell. Brine concretion also present. On levelled saltern. Max dimens 39m E/W x 24m N/S.
SMR no. 22594/c6

| | | | | | | | | |
|----|-----------|-----|-----|---------|-----|-----|---|---|
| 20 | 6098 2002 | Med | EWK | PR silt | 3.6 | 4.3 | - | - |
|----|-----------|-----|-----|---------|-----|-----|---|---|

In orchard large and irregular saltern mound, 2m high and with max dimens of c 240m N/S x 180m E/W. Other mounds to NE and SE under built-up area.
SMR no. 22645

KING'S LYNN

| No. | Grid.Ref. | Date | Nature | Soil | Height | Area | Pottery no. | Pottery wt. |
|-----|-----------|------|--------|------|--------|------|----------------|----------------|
|-----|-----------|------|--------|------|--------|------|----------------|----------------|

| | | | | | | | | |
|----|-----------|-----|----|---------|-----|------|----|------|
| 21 | 6195 1384 | Med | SS | IA silt | 2.4 | 0.07 | 26 | 0.12 |
|----|-----------|-----|----|---------|-----|------|----|------|

Sparse conc of med pot (?C12-C13-?C14) with a few cockle shells and bone frags on top of Nar roddon. Partly covered by barn. Min dimens 38m N/S x 22m E/W.
SMR no. 23033/c2

| | | | | | | | | |
|----|-----------|------------------|----|---------|---|---|---|---|
| U1 | 6126 1799 | ?Med Post-Med | NE | PR silt | - | - | - | - |
|----|-----------|------------------|----|---------|---|---|---|---|

In the early C18 the manor house site of Scales How (or Hooe); the manor as a unit can be taken back to 1259 (Blomefield 1808b; 542), although the manor house itself may have moved.

MARSHLAND ST JAMES

| No. | Grid.Ref. | Date | Nature | Soil | Height | Area | Pottery no. | Pottery wt. |
|-----|-----------|------|--------|---------|--------|------|----------------|----------------|
| 2 | 5188 1014 | RB | SS | IA silt | 1.4 | 0.52 | 212 | 2.81 |

Abundant RB pottery (mainly C3) and briquetage and some bone frags. On and between two converging roddons with soil stained dark. Under permanent pasture until c1980. Max dimens c 110m W/E x 60m N/S. SMR no. 19034

| | | | | | | | | |
|---|-----------|----|----|---------|-----|------|----|------|
| 3 | 5188 0898 | RB | SS | IA silt | 1.3 | 0.02 | 11 | 0.04 |
|---|-----------|----|----|---------|-----|------|----|------|

Small conc of RB pot on low roddon. Dimens c 20m diam. SMR no. 19033

TERRINGTON ST CLEMENT

| No. | Grid.Ref. | Date | Nature | Soil | Height | Area | Pottery no. | Pottery wt. |
|----------------------------------------------------------------------------------------------------------------------------------------------------------------------------------------------------------------------------------------------------------------------------------------------------------------------------------------------------------------------------|------------|------|--------|---------|---------|------|----------------|----------------|
| 1 | 5364 1855 | Med | SS | PR silt | 2.7 | 0.16 | 124 | 0.36 |
| <p>Moderate conc of med pot (C13-C14) but no obvious bone or shell. On edge of green. Dimens c 66m E/W x 30m N/S. SMR no. 15547/c24</p> | | | | | | | | |
| 2 | 5292 1961 | Med | SS | PR silt | 3.0 | 0.08 | 11 | 0.03 |
| <p>Small sparse conc of med pot with sparse to moderate shell and odd frags of bone. On ?low roddon close to German's Lane. Dimens c 43m E/W x 20m N/S. SMR no. 21903/c2</p> | | | | | | | | |
| 3 | 5375 1870 | Med | SS | PR silt | 2.7 | 0.07 | 40 | 0.21 |
| <p>Sparse conc of med pot (?C13-C14) with moderate amounts of shell and odd bone frag; abundant building rubble. On E edge of drove. Max dimens 23m E/W x 34m N/S. SMR no. 21935/c2</p> | | | | | | | | |
| 4 | 5380 1859 | Med | SS | PR silt | 2.4 | 0.09 | 51 | 0.30 |
| <p>Sparse conc of med pot (C13-C15) and shell. Some post-med debris. On NE side of drove. Max dimens 53m NW/SE x 20m NE/SW. SMR no. 21935/c3</p> | | | | | | | | |
| 5 | 5420 2050c | Med | EWK | PR silt | 2.7-5.2 | 40+ | | |
| <p>Interlinked group of mounds, undoubtedly the remnants of the Terrington salt extraction industry in the med period. Partly destroyed or built over by housing developments. Mounds generally up to 2.5m high. In places ploughing reveals concentrations of pot and possibly fuel ash slag (see no.s 6,14 and 41). SMR no.s 2185; 2186; 22268; 22389; 23063/c2.</p> | | | | | | | | |
| 6 | 5406 2064 | Med | SS | PR silt | 3.0-4.5 | 0.24 | 43 | 0.32 |
| <p>Moderate conc of med pot (C13-C15) and bone with abundant shell including oyster. Also fired clay frags. On slopes of saltern mound spreading onto flat ground beyond. Max dimens 45m E/W x 59m N/S SMR no. 2185/c4</p> | | | | | | | | |
| 7 | 5404 1819 | Med | SS | PR silt | 2.7 | 0.09 | 28 | 0.11 |
| <p>Sparse conc of med pot with moderate amount of shell and quantities of post-med debris. On edge of drove. Min dimens 28m N/S x 36m E/W. SMR no. 22003/c2</p> | | | | | | | | |

TERRINGTON ST CLEMENT

| No. | Grid.Ref. | Date | Nature | Soil | Height | Area | Pottery no. | wt. |
|-----------------------------------------------------------------------------------------------------------------------------------------------------------------------------------------------------------------------------------------------------------------------------|-----------|------|--------|---------|--------|------|----------------|------|
| 8 | 5394 1828 | Med | SS | PR silt | 2.7 | 0.10 | 63 | 0.33 |
| <p>Moderate conc of late med pot (C13-C15) with some bone and much shell. On S side of Elver's Lane. Max dimens 52m E/W x 22m N/S. SMR no. 22003/c3</p> | | | | | | | | |
| 9 | 5403 1828 | Med | SS | PR silt | 2.7 | 0.07 | 28 | 0.21 |
| <p>Moderate conc of late med pot (C14-C15) and shell with odd frags of bone and abundant post-med debris. On edge of drove. Max dimens 36m NW/SE x 20m NE/SW. SMR no. 22003/c4</p> | | | | | | | | |
| 10 | 5305 1945 | Med | SS | PR silt | 2.7 | 0.06 | 30 | 0.12 |
| <p>Sparse conc of med pot (?C13-C14) with moderate amounts of shell. On W side of German's Lane. Max dimens 32m NW/SE x >22m NE/SW SMR no. 22017/c2</p> | | | | | | | | |
| 11 | 5410 1695 | Med | SS | PR silt | 2.4 | 0.18 | 93 | 0.33 |
| <p>Moderate conc of med pot (?C12-C14) with abundant shell and odd frags of bone. On W edge of drove. Max dimens 60m N/S x 34m E/W. SMR no. 22032/c2</p> | | | | | | | | |
| 12 | 5528 1890 | Med | SS | PR silt | 2.4 | 0.06 | 38 | 0.16 |
| <p>Sparse to moderate med pottery (C14-?C15) and shell; abundant post-med debris. Min dimens 48m N/S x >15m E/W. SMR no. 22031/c2</p> | | | | | | | | |
| 13 | 5550 1856 | Med | SS | PR silt | 2.7 | 0.13 | 50 | 0.20 |
| <p>Sparse to moderate conc of med pot (C13-C14) with abundant shell and fired clay building rubble of uncertain date. Also in dyke side, a ditch in section at least 1m deep, filled with shell and a few frags of med pot. Max dimens c 38m diam. SMR no. 22057/c2</p> | | | | | | | | |
| 14 | 5426 2119 | Med | SS | PR silt | 4.4 | 0.04 | 25 | 0.09 |
| <p>Sparse spread of med pot (C12-C13) and moderate to abundant shell. On side of saltern mound abutting sea bank. Max dimens 24m E/W x 18m N/S. SMR no. 2186/c2</p> | | | | | | | | |

TERRINGTON ST CLEMENT

| No. | Grid.Ref. | Date | Nature | Soil | Height | Area | Pottery no. | Pottery wt. |
|---------------------------------------------------------------------------------------------------------------------------------------------------------------------------------------------------------------------------------------------------------------------------------------------------------------------------------------------------|-----------|--------------|--------|---------|--------|------|----------------|----------------|
| 15 | 5393 2090 | Med | SS | PR silt | 3.2 | 0.06 | 28 | 0.14 |
| <p>Sparse conc of med pot (C13-C14) with moderate conc of shell. Max dimens 31m E/W x 23m N/S. SMR no. 22070/c2</p> | | | | | | | | |
| 16 | 5408 1689 | Med | SS | PR silt | 2.4 | 0.09 | 48 | 0.15 |
| <p>Sparse conc of med pot (?C12-C14) and shell with frags of bone. On W edge of drove. Max dimens 30m N/S x 32m E/W. SMR no. 22032/c3</p> | | | | | | | | |
| 17 | 5396 1790 | M Sax Med | SS | PR silt | 2.7 | 0.10 | 17 26 | 0.18 0.08 |
| <p>Two small groups of Ipswich-type ware set in grey soil on top and N side of roddon. Also some sherds of med pot. Further work by NAU field officer produced additional 54 sherds (0.37kg). Part of the larger Hay Green M Sax site. (Rogerson and Silvester 1986) Max dimens c 55m NW/SE x 20m NE/SW. SMR no. 22100/c3</p> | | | | | | | | |
| 18 | 5412 2119 | Med | SS | PR silt | 2.7 | 0.03 | 36 | 0.24 |
| <p>Sparse to moderate spread of med pot (C12-C13) and shell with a few bone frags. On W edge of drove. Max dimens 22m N/S x 20m E/W. SMR no. 22100/c4</p> | | | | | | | | |
| 19 | 5415 1790 | Med | SS | PR silt | 2.7 | 0.07 | 48 | 0.14 |
| <p>Sparse to moderate spread of med pot (C13-C14) and shell with one or two bone frags. On W side of drove. Max dimens 42m N/S x 19m E/W. SMR no. 22100/c5</p> | | | | | | | | |
| 20 | 5416 1784 | Med | SS | PR silt | 2.7 | 0.13 | 67 | 0.21 |
| <p>Moderate spread of pot (C12) with some shell and very sparse bone. On W edge of drove. Max dimens 43m N/S x 36m E/W. SMR no. 22100/c6</p> | | | | | | | | |
| 21 | 5418 1778 | Med | SS | PR silt | 2.4 | 0.06 | 30 | 0.11 |
| <p>Sparse conc of pot (?C12-C13) with moderate quantities of shell and occ bone frags. On W edge of drove. Max dimens 29m E/W x 27m N/S. SMR no. 22100/c7</p> | | | | | | | | |

TERRINGTON ST CLEMENT

| No. | Grid.Ref. | Date | Nature | Soil | Height | Area | Pottery no. | wt. |
|------------------------------------------------------------------------------------------------------------------------------------------------------------------------------------------------------------------------------------------------------------------------------------------------------------------------------------------------------------------------------------------------------------------------|-----------|--------------|--------|---------|--------|-------|-------------|-------|
| 22 | 5382 1780 | Med | SS | PR silt | 2.8 | 0.10 | 47 | 0.18 |
| <p>Sparse conc of pot (C13-C14) and sparse to moderate shell. Bone frags may be due to surrounding M Sax site. Med site on a roddon. Max dimens 37m E/W x 33m N/S SMR no. 22101/c2</p> | | | | | | | | |
| 23 | 5368 1830 | M Sax | SS | PR silt | 2.8 | 7.02+ | 999 | 11.43 |
| <p>Concentrated unevenly along a roddon and its tributaries for more than 1.5km, a spread of Ipswich ware and bone, sometimes set in dark soil. Roddon is never more than 0.6m above general ground level and sometimes does not extend above the surface level. For more details see Rogerson and Silvester 1986. SMR no.s 17132; 21935; 22100; 22101/c3; 22159; 22274; 22275/c3; 22576; 22577; 22647; 22648.</p> | | | | | | | | |
| 24 | 5558 2080 | Med | SS | PR silt | 3.0 | 0.04 | 35 | 0.23 |
| <p>Sparse spread of med pot (C13-C14; ?C15) and bone with moderate amount of shell and post-med rubbish. On W side of lane. Max dimens 30m NW/SE x 14m NE/SW . SMR no. 22115/c2</p> | | | | | | | | |
| 25 | 5528 2065 | L Sax Med | SS | PR silt | 3.0 | 0.07 | 34 | 0.27 |
| <p>Conc of L Sax and med pot, some bone and shell on roddon but recovery conditions poor. Dimens c 30m diam. SMR no. 22114/c2</p> | | | | | | | | |
| 26 | 5561 2052 | Med | SS | PR silt | 3.0 | 0.06 | 31 | 0.28 |
| <p>Sparse to moderate conc of pot (?C13-C15) and shell with few bone frags and moderate quantities of post-med rubbish and a copper alloy buckle plate (C14) with punched decoration. On W side of Benn's Lane. Max dimens 27m N/S x 23m E/W. SMR no. 22113/c3</p> | | | | | | | | |
| 27 | 5556 2038 | Med | SS | PR silt | 3.0 | 0.03 | 40 | 0.29 |
| <p>Sparse to moderate conc of pot (C14-C15) with sparse bone and shell. On W edge of Benn's Lane. Max dimens 21m E/W x 21m N/S. SMR no. 22113/c2</p> | | | | | | | | |
| 28 | 5374 1823 | Med | SS | PR silt | 2.7 | 0.09 | 60 | 0.30 |
| <p>Moderate conc of med pot (?C12-C13) and shells (mainly mussel) with a few bone frags. In patch of darkened soil on roddon. Max dimens 32m E/W x 30m N/S SMR no. 17132/c7</p> | | | | | | | | |

TERRINGTON ST CLEMENT

| No. | Grid.Ref. | Date | Nature | Soil | Height | Area | Pottery no. | Pottery wt. |
|---------------------------------------------------------------------------------------------------------------------------------------------------------------------------------------------------------|-----------|------|-----------|---------|--------|------|----------------|----------------|
| 29 | 5380 1849 | Med | SS | PR silt | 2.9 | 0.27 | 83 | 0.41 |
| <p>Moderate conc of med pot (?C12-C14) shell and some bone on side of drove. Max dimens 80m E/W x 38m N/S. SMR no. 22159/c3</p> | | | | | | | | |
| 31 | 5377 1790 | Med | SS | PR silt | 2.4 | 0.08 | 50 | 0.24 |
| <p>Sparse to moderate conc of pot (C12-?C13) with sparse shell and abundant (?M Sax) bone. On E side of indistinct roddon. Max dimens 31m E/W x 27m N/S. SMR no. 22274/c2</p> | | | | | | | | |
| 32 | 5337 2083 | ?Med | EWK | PR silt | 3.0 | 0.14 | - | - |
| <p>Low mound 0.8m high. No associated finds. Max dimens 42m E/W x 38m N/S. SMR no. 22269/c2</p> | | | | | | | | |
| 33 | 5328 2084 | ?Med | EWK SS | PR silt | 3.0 | 0.22 | 72 | 0.30 |
| <p>Low mound 58m NE/SW x 42m NW/SE and max 0.6m high. Around E and NE sides and spreading onto flat ground beyond was a sparse spread of pottery with abundant bone and shell. SMR no. 22269/c3</p> | | | | | | | | |
| 34 | 5396 1758 | Med | SS | PR silt | 2.4 | 0.17 | 51 | 0.23 |
| <p>Moderate conc of med pot (C11-C12) and shell with some bone which could be M Sax. On an almost undetectable roddon. Max dimens 50m E/W x 38m N/S. SMR no. 22275/c2</p> | | | | | | | | |
| 36 | 5418 1751 | Med | SS | PR silt | 2.4 | 0.07 | 27 | 0.11 |
| <p>Sparse conc of pot (?C13) and shell with a few bone frags on edge of drove. Max dimens 30m E/W x 29m N/S. SMR no. 22275/c4</p> | | | | | | | | |
| 37 | 5415 1730 | Med | SS | PR silt | 2.4 | 0.06 | 41 | 0.12 |
| <p>Sparse conc of pot (C14) and bone with sparse to moderate shell and a sawn antler tine, on edge of drove. Max dimens 29m N/S x 28m E/W. SMR no. 22276/c2</p> | | | | | | | | |

TERRINGTON ST CLEMENT

| No. | Grid.Ref. | Date | Nature | Soil | Height | Area | Pottery no. | Pottery wt. |
|--------------------------------------------------------------------------------------------------------------------------------------------------------------------------------------------------------------------------------------------------------------|-----------|--------------|--------|---------|--------|------|----------------|----------------|
| 38 | 5420 1680 | Med | SS | PR silt | 2.4 | 0.06 | 30 | 0.13 |
| <p>Sparse conc of pot (?Cl3) with sparse bone and large quantities of shell, seemingly set on slight mound beside drove. Max dimens 36m N/S x 20m E/W. SMR no. 22281/c2</p> | | | | | | | | |
| 39 | 5381 1828 | Med | SS | PR silt | 2.4 | 0.11 | 55 | 0.19 |
| <p>Sparse to moderate conc of pot (Cl2-Cl3) with very sparse shell and bone, on N side of Elvers Lane. Max dimens 46m E/W x 26m N/S. SMR no. 22159/c4</p> | | | | | | | | |
| 40 | 5393 1834 | Med | SS | PR silt | 2.4 | 0.15 | 52 | 0.25 |
| <p>Sparse conc of pot (Cl4-Cl5) and bone with abundant shell, and post-med rubbish. Set on a low mound, partly a roddon. Max dimens 46m N/S x 36m E/W with more shell and odd sherds spreading onto flat ground to N & E. SMR no 2214/c3</p> | | | | | | | | |
| 41 | 5455 2047 | Med | SS | PR silt | 4.1 | 0.08 | 44 | 0.13 |
| <p>Sparse to moderate conc of pot (Cl2-Cl3) and shell with similar amounts of post-med rubbish. On flat part of saltern mound. Max dimens 33m E/W x 27m N/S. SMR no. 22389</p> | | | | | | | | |
| 42 | 5388 2070 | Med | SS | PR silt | 3.0 | 0.19 | 76 | 0.42 |
| <p>Sparse, locally moderate conc of pot (Cl3-Cl4) with moderate to abundant shell, odd bone frags and much post-med rubbish. More unglazed pot and shell at S end of site which lies adjacent to lane. Max dimens 62m N/S x 34m E/W. SMR no 22388/c2</p> | | | | | | | | |
| 43 | 5528 2080 | L Sax Med | SS | PR silt | 3.9 | 0.19 | 60 | 0.49 |
| <p>Sparse to moderate conc of L Sax and med pot (Cl1-Cl2) and bone with sparse shell on roddon. Max dimens 60m N/S x 36m E/W. SMR no. 22390/c2</p> | | | | | | | | |
| 44 | 5352 1917 | Med | SS | PR silt | 2.4 | 0.07 | 40 | 0.24 |
| <p>Sparse to moderate conc of pot (?Cl2-Cl3) and shell with odd bone frags on side of track. Max dimens 34m E/W x 26m N/S. SMR no. 22407/c2</p> | | | | | | | | |

TERRINGTON ST CLEMENT

| No. | Grid.Ref. | Date | Nature | Soil | Height | Area | Pottery no. | wt. |
|-----|---------------------------------------------------------------------------------------------------------------------------------------------------------------------------------------------------------------------------------------|--------------|--------|---------|---------|------|----------------|--------------|
| 45 | 5749 2138 | Med | EWK | PR silt | 3.4 | 0.42 | - | - |
| | ?Saltern mound c 1.1m high. Max dimens 74m NW/SE x 63m NE/SW. SMR no. 22495 | | | | | | | |
| 46 | 5730 2166 | Med | EWK/SS | PR silt | 3.4 | 0.34 | 14 | 0.04 |
| | ?Saltern mound c 1m high, and perhaps truncated on W side. A few sherds of med pot on E slope. Max dimens 71m N/S x 54m E/W. SMR no. 22496 | | | | | | | |
| 47 | 5652 2107 | Med | EWK/SS | PR silt | 3.4 | 0.22 | 19 | 0.08 |
| | ?Saltern mound c 1.1m high. Steep N side with sparse shell and pot frags on E flank. Max dimens 54m SE/NW x 45m NE/SW. SMR no. 22497 | | | | | | | |
| 48 | 5470 1840 | Med | SS | PR silt | 2.7 | 0.23 | 70 | 0.37 |
| | Moderate conc of pot (C13-C14) and shell with a few bone frags and moderate amounts of post-med rubbish. Beside lane. Max dimens 58m NW/SE x 44m NE/SW. SMR no. 2218/c3 | | | | | | | |
| 49 | 5550 2137 | ?Med | EWK | PR silt | 3.4-4.6 | 0.29 | - | - |
| | Mound outside seabank c 1.2m and c 58m NW/SE x 55m NE/SW. No finds. SMR no. 23539 | | | | | | | |
| 50 | 5608 2023 | Med | SS | PR silt | 2.7 | 0.06 | 21 | 0.07 |
| | Sparse conc of med pot and abundant shell frags beside road. Max dimens 28m E/W x 23m N/S. SMR no. 23561/c2 | | | | | | | |
| 51 | 5551 2124 | Med | SS | PR silt | 3.1 | 0.08 | 24 | 0.08 |
| | Sparse med pot and abundant shell frags behind, and running up back of, sea bank. This has been partially levelled in recent times so material may be abnormally dispersed. Min dimens 37m E/W x 25m N/S. SMR no. 23560/c2 | | | | | | | |
| 52 | 5551 2112 | L Sax Med | SS | PR silt | 2.8-3.1 | 0.15 | 15 54 | 0.11 0.42 |
| | Sparse to moderate conc of L Sax and med pot (C10-C12 with later scatter) and bone with sparse shell set on a slight (0.3-0.4) mound of uncertain origin, though probably natural. Min dimens 46m N/S x >36m E/W. SMR no. 23560/c3 | | | | | | | |

TERRINGTON ST CLEMENT

| No. | Grid.Ref. | Date | Nature | Soil | Height | Area | Pottery no. | Pottery wt. |
|-----|-----------|------|--------|---------|--------|------|----------------|----------------|
| 53 | 5350 1906 | Med | SS | PR silt | 2.7 | 0.10 | 24 | 0.04 |

Sparse spread of med pot and abundant shell on edge of old green.
 Max dimens 39m N/S x 29m E/W.
 SMR no. 22409/c2

| | | | | | | | | |
|----|----------|-----|------------|---------|---|---|---|---|
| U1 | c554 210 | Med | ?EWK SS | PR silt | - | - | - | - |
|----|----------|-----|------------|---------|---|---|---|---|

About 1966, faint traces of a moat and early med pottery recorded.
 No trace of moat now visible.
 SMR no. 13887

TERRINGTON ST JOHN

| No. | Grid.Ref. | Date | Nature | Soil | Height | Area | Pottery no. | Pottery wt. |
|---------------------------------------------------------------------------------------------------------------------------------------------------------------------------------------------------------|-----------|------|--------|----------|--------|------|----------------|----------------|
| 1 | 5275 1137 | RB | SS | IA Silt | 1.4 | 0.04 | 43 | 0.24 |
| <p>Sparse to moderate RB pot with occ bone frags. On top and sides of roddon, silt stained grey. Max dimens 30m N/S x 20m E/W. SMR no. 19587/c6</p> | | | | | | | | |
| 2 | 5282 1140 | RB | SS | IA Silt | 1.4 | 0.10 | 64 | 0.40 |
| <p>Moderate spread of RB pot with some bone fragments. Dark-stained silt on N side of roddon. Dimens approx 62m NE/SW x 20m NW/SE. SMR no. 19587/c5</p> | | | | | | | | |
| 3 | 5282 1137 | RB | SS | IA silt | 1.4 | 0.03 | 33 | 0.24 |
| <p>Moderate spread of RB pot (C2-C3), sparse bone and some briquetage frags. Dark-stained silt on S side of roddon. Max dimens 20m NE/SW x 21m NW/SE. SMR no. 19587/c4</p> | | | | | | | | |
| 4 | 5287 1139 | RB | SS | IA silt | 1.4 | 0.03 | 16 | 0.10 |
| <p>Sparse conc of RB pot, with odd bone frags. On S side of roddon. Max dimens 20m diam. SMR no. 19587/c3</p> | | | | | | | | |
| 5 | 5308 1141 | RB | SS | IA silt | 1.2 | 0.04 | 24 | 0.10 |
| <p>Sparse spread of RB pot; some slight staining of silt, beside roddon rather than on it. Max dimens 26mE/W x 20mN/S SMR no. 19587/c2</p> | | | | | | | | |
| 6 | 5259 1416 | RB | SS | ?PR silt | 2.1 | 0.01 | 16 | 0.17 |
| <p>Small sparse spread of RB pot (C3) probably from dyke cleaning. Dimens 20m diam. SMR no. 19711</p> | | | | | | | | |
| 7 | 5304 1268 | RB | SS | IA silt | 1.8 | 0.66 | 61 | 0.31 |
| <p>Sparse, generally abraded RB pot (probably C3-C4) spread over large area. Spreads over and beyond roddon with localised darker-stained silt. Min dimens 140m E/W x 100m N/S SMR no. 19810/c2</p> | | | | | | | | |

TERRINGTON ST JOHN

| No. | Grid.Ref. | Date | Nature | Soil | Height | Area | Pottery no. | wt. |
|-----|-----------------------------------------------------------------------------------------------------------------------------------------------------------------------------------------------------------------------------------------|------|--------|------------|--------|------|----------------|------|
| 8 | 5306 1315 | RB | SS | IA silt | 1.2 | 0.03 | 52 | 0.28 |
| | Sparse to moderate conc of RB pot (C2-C3) on S edge spreading beyond small roddon. SMR no. 19813/c2 | | | | | | | |
| 9 | 5303 1310 | RB | SS | IA silt | 1.5 | 0.13 | 73 | 0.37 |
| | Moderate spread of RB pot (C2-C3) containing one small area with dark-stained silt and larger sherds. On top and W side of roddon. Max dimensions 55m N/S x 30m E/W. SMR no. 19813/c3 | | | | | | | |
| 10 | 5294 1310 | RB | SS | IA silt | 1.2 | 0.03 | 22 | 0.16 |
| | Small sparse conc of RB pot with some dark-stained silt. A result of dyke cleaning? Max dimensions 20m E/W x 17m N/S. SMR no. 19813/c4 | | | | | | | |
| 11 | 5279 1307 | RB | SS | IA silt | 1.5 | 0.02 | 16 | 0.06 |
| | Sparse spread of RB pot (C2-C3) with odd frags of bone. Slightly dark-stained silt on top and W side of roddon, and next to dyke. Max dimens 34m E/W x 8m N/S. SMR no. 19815/c3 | | | | | | | |
| 12 | 5284 1302 | RB | SS | IA silt | 1.2 | 0.16 | 87 | 0.57 |
| | Sparse RB pot, and occ frags of bone and briquetage with localised patches of dark-stained silt, along E side of roddon. Max dimens 70m N/S x 30m E/W. SMR no. 19815/c2 | | | | | | | |
| 13 | 5259 1504 | RB | SS | PR silt | 1.8 | 0.07 | 23 | 0.15 |
| | Sparse scatter of RB pot and a lozenge-shaped fired clay "weight" perforated in one corner. Spread beside a dyke. Dimens approx 30m N/S x 15m E/W. SMR no. 20079/c2 | | | | | | | |
| 14 | 5382 1489 | Med | SS | PR silt | 1.8 | 0.08 | 43 | 0.24 |
| | Sparse to moderate spread of med pot (C13-C14), sparse shell and abundant post-med rubbish. Location within drove implies that this is redeposited, a result of levelling the drove edge. Dimens 33m E/W x 25m N/S. SMR no. 20081/c2 | | | | | | | |
| 15 | 5343 1555 | RB | SS | IA/PR silt | 2.4 | 0.03 | 31 | 0.24 |
| | Sparse to moderate conc of RB pot and some bone frags set in dark silt on a roddon. Max dimens 25m N/S x 16m E/W. SMR no. 20116/c2 | | | | | | | |

TERRINGTON ST JOHN

| No. | Grid.Ref. | Date | Nature | Soil | Height | Area | Pottery no. | Pottery wt. |
|-----------------------------------------------------------------------------------------------------------------------------------------------------------------------------------------------------------------------------------------------------|-----------|------|--------|------------|--------|------|----------------|----------------|
| 16 | 5347 1551 | RB | SS | IA/PR silt | 2.2 | 0.02 | 15 | 0.10 |
| <p>Sparse conc of RB pot beside dyke; result of cleaning? Max dimens 17m N/S x 10m E/W. SMR no. 20117/c3</p> | | | | | | | | |
| 17 | 5347 1555 | RB | SS | IA/PR silt | 2.2 | 0.02 | 25 | 0.21 |
| <p>Sparse conc of RB pot beside dyke; result of cleaning. Max dimens 14m N/S x 12m E/W. SMR no. 20117/c4</p> | | | | | | | | |
| 18 | 5349 1558 | RB | SS | IA/PR silt | 2.4 | 0.02 | 97 | 0.71 |
| <p>Moderate conc of RB pot and couple of briquetage frags. Set in dark silt on a roddon. Max dimens 25m N/S x 12m E/W. SMR no. 20117/c2</p> | | | | | | | | |
| 19 | 5270 1551 | RB | SS | IA/PR silt | 2.4 | 0.13 | 61 | 0.39 |
| <p>Sparse spread of RB pot with occ frag of bone. Spread bisected by dyke and may have derived from dyke cleaning. On top of roddon. Max dimens 55m N/S x 30m E/W. SMR no. 20278/c4 & 20840/c3</p> | | | | | | | | |
| 20 | 5275 1546 | RB | SS | IA/PR silt | 2.4 | 0.07 | 139 | 1.01 |
| <p>Moderate to abundant RB pot (C2-C3) with some bone, set in dark- stained silt on side of roddon. Max dimens 43m N/S x 23m E/W. SMR no. 20278/c3</p> | | | | | | | | |
| 21 | 5270 1545 | RB | SMK | IA/PR silt | 2.3 | - | 4 | 0.18 |
| <p>Ditch revealed in dyke side. Charcoal layer produced pot (C3) and briquetage, including a small complete "brick". Ditch c 1.3m deep. SMR no.20278/c2</p> | | | | | | | | |
| 22 | 5408 1570 | Med | SS | PR silt | 2.4 | 0.06 | 73 | 0.70 |
| <p>Moderate conc of med pot,(C15-C16) sparse shell and animal bone and abundant post-med rubbish. On E edge of med drove and on top of a roddon. Max dimens 44m W/E x 18m N/S. SMR no. 20697/c2</p> | | | | | | | | |
| 23 | 5407 1567 | Med | SS | PR silt | 2.3 | 0.02 | 39 | 0.26 |
| <p>Sparse spread of med pot (C13-C15) with a little bone and shell. On E edge of drove. Max dimens 24m E/W x 10m N/S. SMR no. 20697/c3</p> | | | | | | | | |

B.13

TERRINGTON ST JOHN

| No. | Grid.Ref. | Date | Nature | Soil | Height | Area | Pottery no. | Pottery wt. |
|---------------------------------------------------------------------------------------------------------------------------------------------------------------------------------------------------|-----------|------|--------|------------|--------|-------|----------------|----------------|
| 24 | 5379 1324 | Med | SS | IA silt | 1.8 | 0.13 | 43 | 0.30 |
| <p>Sparse spread of med pot (?late C12 - early C15) with post-med rubbish intermixed. On W side of med drove. Max dimens 30m E/W x 54m N/S. SMR no. 20846/c2</p> | | | | | | | | |
| 25 | 5297 1392 | RB | SS | IA/PR silt | 2.1 | 0.04 | 26 | 0.19 |
| <p>Sparse scatter of RB pot with odd frags of bone. On side of roddon and adjacent to dyke. Max dimens 38m E/W x 14m N/S. SMR no. 20847/c2</p> | | | | | | | | |
| 26 | 5286 1385 | RB | SS | IA/PR silt | 1.8 | 0.09 | 41 | 0.25 |
| <p>Sparse scatter of RB pot on both sides of dyke; with roddon just to S. Max dimens 33m N/S x 28m E/W. SMR no. 20847/c3</p> | | | | | | | | |
| 27 | 5298 1385 | RB | SS | IA/PR silt | 2.4 | 0.25 | 106 | 0.96 |
| <p>Sparse to moderate conc of RB pot including some substantial frags. On E side and beyond roddon with ?infilled dyke bisecting spread. Max dimens 63m E/W x 49m N/S. SMR no. 20847/c4</p> | | | | | | | | |
| 28 | 5266 1574 | RB | SS | PR silt | 1.8 | 0.04 | 24 | 0.25 |
| <p>Sparse spread of RB pot and odd frags of bone, adjacent to dyke and at base of small roddon. Max dimens 34m N/S x 13m E/W. SMR no. 20840</p> | | | | | | | | |
| 29 | 5407 1639 | Med | SS | PR silt | 2.4 | 0.05 | 21 | 0.09 |
| <p>Sparse conc of med pot and bone with moderate amount of shell. On W side of drove. Max dimens 33m E/W x 25m N/S. SMR no 22406</p> | | | | | | | | |
| 30 | 5389 1594 | Med | EWK | PR silt | 2.7 | >0.16 | - | - |
| <p>Moated enclosure in pasture. W side not visible; E & N side 1.0m deep, S side 0.5m deep. N & S ditches utilise earlier field dykes. Min dimens 38m E/W x 42m N/S. SMR no. 2223</p> | | | | | | | | |

TERRINGTON ST JOHN

| No. | Grid.Ref. | Date | Nature | Soil | Height | Area | Pottery no. wt. |
|-----|-----------|------|--------|------|--------|------|--------------------|
|-----|-----------|------|--------|------|--------|------|--------------------|

| | | | | | | | |
|----|-----------|----|----|---------|-----|--|---------|
| U1 | 5414 1499 | RB | SS | PR silt | 2.2 | | 17 0.04 |
|----|-----------|----|----|---------|-----|--|---------|

Odd sherds of RB pot close to main drain.
SMR no. 20081/cl; Fieldwork code TSJ AL

| | | | | | | | |
|----|-----------|----|----|---------|-----|--|---|
| U2 | 5322 1608 | RB | CF | PR silt | 2.4 | | 1 |
|----|-----------|----|----|---------|-----|--|---|

Single sherd of RB pot derived from dyke clearing.
SMR no. 21340; Fieldwork code TSJ BN

TILNEY ALL SAINTS

| No. | Grid.Ref. | Date | Nature | Soil | Height | Area | Pottery no. | Pottery wt. |
|------------------------------------------------------------------------------------------------------------------------------------------------------------------------------------------------------------|-----------|--------------|--------|---------|--------|------|----------------|----------------|
| 1 | 5675 1856 | Med | SS | PR silt | 2.4 | 0.04 | 37 | 0.20 |
| <p>Sparse conc of med pot and a few shells. Little post-med rubbish. On edge of roddon and close to green. Max dimens 25m E/W x 22m N/S. SMR no. 21374/c2</p> | | | | | | | | |
| 2 | 5720 1838 | Med | SS | PR silt | 2.7 | 0.11 | 37 | 0.26 |
| <p>Sparse conc of med pot with a few bits of bone and shell in matrix of grey silt with abundant post-med debris. On a roddon and close to med green. Max dimens c 50m N/S x 29m E/W. SMR no. 21372/c2</p> | | | | | | | | |
| 3 | 5729 1843 | L Sax Med | SS | PR silt | 2.4 | 0.06 | 8 24 | 0.06 0.10 |
| <p>Sparse conc of L Sax and med pot with only a little bone and shell. On edge of hollow which may be edge of green. Max dimens 36m E/W x 20m N/S. SMR no. 21372/c3</p> | | | | | | | | |
| 4 | 5726 1852 | Med | SS | PR silt | 2.7 | 0.20 | 86 | 0.53 |
| <p>Moderate conc of med pot (up to C14) and locally abundant shell but bone sparse. Partly set on roddon. Max dimens 80m NW/SE x 40m NE/SW. SMR no. 21372/c4</p> | | | | | | | | |
| 5 | 5689 1803 | Med | SS | PR silt | 2.4 | 0.10 | 57 | 0.46 |
| <p>Sparse conc of med pot (C12 - early C13), a few frags of bone and the odd shell. On edge of roddon. Min dimens c 42m N/S x 30m E/W. SMR no. 21385/c2</p> | | | | | | | | |
| 6 | 5670 1900 | Med | SS | PR silt | 2.7 | 0.08 | 36 | 0.33 |
| <p>Sparse med pot (C14 & C15) with shell locally abundant. Some post-med debris. On N side of med green. Max dimens 40m E/W x 25m N/S. SMR no. 21387/c3</p> | | | | | | | | |
| 7 | 5690 1903 | Med | EWK | PR silt | 2.5 | - | - | - |
| <p>In pasture, a number of gullies forming enclosures or crofts. All in one field except for one on N side of "green". Main field 310m E/W x 110m N/S. SMR no. 21382/c1</p> | | | | | | | | |

TILNEY ALL SAINTS

| No. | Grid.Ref. | Date | Nature | Soil | Height | Area | Pottery no. | wt. |
|---------------------------------------------------------------------------------------------------------------------------------------------------------------------------------------------------------------------------------------------------------------------------|-----------|------|--------|---------|--------|------|----------------|------|
| 8 | 5556 1851 | Med | SS | PR silt | 2.4 | 0.28 | 69 | 0.31 |
| <p>Sparse conc of med pot (C13 - C14) and shells and a few bone frags set in grey silt. Dense post-med rubbish covers part of site; and further localised patches of shell and pot to N. Sited beside old track. Max dimens c 79m N/S x 33m E/W. SMR no. 21376/c2</p> | | | | | | | | |
| 9 | 5551 1842 | Med | SS | PR silt | 2.4 | 0.12 | 45 | 0.23 |
| <p>Sparse to moderate med pot (?C13 - C15) and shell, with a few frags of bone. Sited beside old track. Max dimens 44m N/S x 35m E/W. SMR no. 21376/c3</p> | | | | | | | | |
| 10 | 5642 1684 | Med | SS | PR silt | 3.4 | 0.13 | 44 | 0.39 |
| <p>Sparse conc of med pot (C14 - C15) and bone and a little post-med material; soil stained grey. On edge of drove or extension to green. Max dimens 45m NW/SE x 40m NE/SW/ SMR no. 21740/c4</p> | | | | | | | | |
| 11 | 5680 1729 | Med | SS | PR silt | 2.9 | 0.08 | 40 | 0.21 |
| <p>Sparse to moderate conc of med pot (C14 - C15), and sparse bone and shell. Adjacent to low mound which is probably post-med in date. Min dimens 52m NW/SE x 15m NE/SW. SMR no. 21739</p> | | | | | | | | |
| 12 | 5597 1686 | Med | SS | PR silt | 2.7 | 0.05 | 28 | 0.15 |
| <p>Sparse med pot (C14 - C15), bone and shell and equivalent amounts of post-med material. On NW side of green. Max dimens 30m NE/SW x 22m NW/SE. SMR no. 21911</p> | | | | | | | | |
| 13 | 5595 1680 | Med | SS | PR silt | 2.4 | 0.07 | 42 | 0.25 |
| <p>Sparse to moderate med pot (C13 - C14) while bone and shell v sparse. On NW edge of med drove. Max dimens 33m NE/SW x 27m NW/SE. SMR no. 21912</p> | | | | | | | | |
| 14 | 5588 1676 | Med | SS | PR silt | 2.1 | 0.04 | 50 | 0.36 |
| <p>Moderate conc of med pot (C14 - C15) but v sparse bone and shell and only a little post-med rubbish. On NW side of drove. Min dimens 20m NE/SW x 25m NW/SE. SMR no. 21913</p> | | | | | | | | |

TILNEY ALL SAINTS

| No. | Grid.Ref. | Date | Nature | Soil | Height | Area | Pottery no. wt. |
|----------------------------------------------------------------------------------------------------------------------------------------------------------------------------------------------------------------------------------------------------------------------------------------------------------------------------------------------------------------------|-----------|--------------|--------|---------|--------|------|--------------------|
| 15 | 5607 1704 | Med | SS | PR silt | 2.7 | 0.16 | 67 0.53 |
| <p>Sparse to moderate med pot (C13 - C15); shell and bone fairly sparse and small amounts of building rubble. On W edge of green. Max dimens 58m N/S x 35m E/W. SMR no. 21929/c2</p> | | | | | | | |
| 16 | 5577 1887 | Med | SS | PR silt | 2.7 | 0.04 | 33 0.20 |
| <p>Sparse conc of med pot(?C13-?C15) with moderate quantities of shells. On side of old track. Max dimens c 24m N/S x 19m E/W. SMR no. 22057/c3</p> | | | | | | | |
| 17 | 5548 1821 | Med | SS | PR silt | 3.0 | 0.16 | 57 0.41 |
| <p>Moderate conc of med pot(C14-C15) and shell; bone is sparse but post-med building rubble abundant. Site set on a slight rise no more than 0.3m high and on E side of green. Max dimens 43m N/S x 47m E/W. SMR no. 22058</p> | | | | | | | |
| 18 | 5566 1783 | Med | SS | PR silt | 2.4 | 0.28 | 69 0.32 |
| <p>Sparse to moderate conc of med pot(C13-C15), odd bone frags and moderate quantities of shell and post-med debris. On SW side of drove. Min dimens c 90m NW/SE x 40m SW/NE. SMR no. 22056/c3</p> | | | | | | | |
| 19 | 5655 1771 | L Sax Med | SS | PR silt | 3.1 | 0.48 | 62 0.50 94 0.47 |
| <p>Moderate conc of L Sax and E Med pot (C10 - C12) with quantities of shell and bone, all set in grey silt. Located on a slight rise which could be roddon. Max dimens 86m NW/SE x 71m NE/SW SMR no. 22140</p> | | | | | | | |
| 20 | 5748 1957 | Med | EWK | PR silt | 2.4 | | |
| <p>Remnants of a moat with ditch up to c 7m wide x 1.5m deep. Interior built over or dumped on. Close to old track and possibly has raised causeway leading to it from S. Centre of manor of Kenwick. The site now occupied by C18 Kenwick Hall. The parochial chapel of St. Thomas a Becket supposedly near here. Messent 1936,126. SMR no.s 14425;22154/c4</p> | | | | | | | |

TILNEY ALL SAINTS

| No. | Grid.Ref. | Date | Nature | Soil | Height | Area | Pottery no. | Pottery wt. |
|---------------------------------------------------------------------------------------------------------------------------------------------------------------------------------------------------------------|-----------|------|--------------|------|---------|------|----------------|----------------|
| 21 | 5761 | 1953 | L Sax Med | SS | PR silt | 2.3 | 0.14 | 135 0.93 |
| <p>Moderate conc of L Sax and med pot (C11-C12) with sparse shell and bone, except in small patches where shells abundant. Silt slightly dark-stained. Max dimens 70m N/S x 25m E/W. SMR no. 22154/c2</p> | | | | | | | | |
| 22 | 5738 | 1948 | Med | SS | PR silt | 2.5 | 0.20 | 44 0.12 |
| <p>Sparse conc of small frags of med pot (C12-C13) while bone and shell both v sparse. ?Adjacent to old track. Min dimens 45m E/W x 56m N/S. SMR no. 22154/c3</p> | | | | | | | | |
| 23 | 5606 | 1757 | Med | SS | PR silt | 3.0 | 0.05 | 36 0.18 |
| <p>Sparse conc of med pot(?C12-C13) and shell (including mussel) and odd frags of bone. Soil stained grey and on NE side of drove. Max dimens 32m NW/SE x 21m NE/SW. SMR no. 22155/c2</p> | | | | | | | | |
| 24 | 5643 | 1870 | Med | SS | PR silt | 2.7 | 0.11 | 42 0.17 |
| <p>Sparse to moderate conc of pot and bone. Adjacent to Whitecross Lane. Max dimens 44m NW/SE x 28m NE/SW. SMR no. 22250/c3</p> | | | | | | | | |
| 25 | 5637 | 1873 | Med | SS | PR silt | 2.7 | 0.10 | 68 0.47 |
| <p>Sparse conc of med pot (C13-C15) with moderate amounts of post-med debris beside Whitecross Lane. Max dimens 48m NW/SE x 25m NE/SW. SMR no. 22250/c4</p> | | | | | | | | |
| 26 | 5656 | 1901 | Med | SS | PR silt | 2.6 | 0.17 | 72 0.35 |
| <p>Moderate conc of med pot (?C12,C13,?C14) and shell with a little bone. Set back from med green on low "mound" no more than 0.5m high. Max dimens 50m N/S x 38m E/W. SMR no. 22250/c5</p> | | | | | | | | |
| 27 | 5658 | 1898 | Med | SS | PR silt | 2.4 | 0.06 | 46 0.22 |
| <p>Moderate conc of med pot (C13-C14) with some bone and shell and post-med material. On N edge of green. Max dimens 29m N/S x 25m E/W SMR no. 22250/c6</p> | | | | | | | | |

TILNEY ALL SAINTS

| No. | Grid.Ref. | Date | Nature | Soil | Height | Area | Pottery no. | Pottery wt. |
|---------------------------------------------------------------------------------------------------------------------------------------------------------------------------------------------------|-----------|------|--------|---------|--------|------|-------------|-------------|
| 28 | 5658 1892 | Med | SS | PR silt | 2.4 | 0.05 | 40 | 0.17 |
| <p>Sparse to moderate conc of med pot (C13-?C14) only on W edge of green. Max dimens 27m N/S x 23m E/W. SMR no. 22250/c7</p> | | | | | | | | |
| 29 | 5661 1877 | Med | SS | PR silt | 2.4 | 0.10 | 74 | 0.41 |
| <p>Moderate to abundant conc of med pot (C13-C14) with sparse shell and bone. On W edge of green. Max dimens 36m NE/SW x 32m NW/SE. SMR no. 22250/c8</p> | | | | | | | | |
| 30 | 5661 1870 | Med | SS | PR silt | 2.4 | 0.17 | 119 | 0.77 |
| <p>Moderate to abundant conc of med pot (C13-C14) with sparse shell and bone. Post-med material frequent. On W edge of green. Max dimens 65m NE/SW x 30m NW/SE. SMR no. 22250/c9</p> | | | | | | | | |
| 31 | 5590 1762 | Med | SS | PR silt | 2.9 | 0.12 | 31 | 0.08 |
| <p>Sparse conc of med pot and shell with sparse to moderate post-med contamination. W side of med drove. Max dimens 38m NW/SE x 37m NE/SW. SMR no. 22376/c2</p> | | | | | | | | |
| 32 | 5580 1782 | Med | SS | PR silt | 2.7 | 0.21 | 57 | 0.19 |
| <p>Moderate conc of med pot (C13-C14) and shell (which is locally abundant); post-med material sparse to moderate. On W side of drove. Max dimens 68m NW/SE x 36m NE/SW. SMR no. 22376/c3</p> | | | | | | | | |
| 33 | 5644 1796 | Med | SS | PR silt | 3.0 | 0.87 | 122 | 0.81 |
| <p>Sparse to moderate conc of med pot (C13-C14), with moderate shell and sparse bone. Post-med material sparse. Set on a silt bank. Max dimens 140m NE/SW x 70m NW/SE. SMR no. 22140/c4</p> | | | | | | | | |
| 34 | 5667 1783 | Med | SS | PR silt | 2.6 | 0.11 | 31 | 0.21 |
| <p>Sparse conc of med pot (C12 with some later) and shell. Adjacent to road. Max dimens 40m NE/SW x 33m NW/SE. SMR no.22140/c5</p> | | | | | | | | |

TILNEY ALL SAINTS

| No. | Grid.Ref. | Date | Nature | Soil | Height | Area | Pottery no. | wt. |
|----------------------------------------------------------------------------------------------------------------------------------------------------------------------------------------------------------------------------------------------------------------------|-----------|--------------|--------|---------|--------|------|----------------|--------------|
| 35 | 5657 1802 | L Sax Med | SS | PR silt | 2.8 | 0.15 | 53 8 | 0.61 0.03 |
| <p>Sparse to moderate conc of L Sax pot (?C10-C11) with odd sherds of med pot, moderate quantities of shell and sparse bone. On side of slight silt ridge. Max dimens 40m E/W x 42m N/S. SMR no. 22140/c6</p> | | | | | | | | |
| 36 | 5657 1810 | L Sax Med | SS | PR silt | 3.0 | 0.25 | 77 | 0.49 |
| <p>Moderate/abundant L Sax and med pot (C11-C12 with a few later), bone (sparse) and shell (sparse/moderate). On silt ridge. Max dimens 65m NW/SE x 44m NE/SW. SMR no. 19105/c4</p> | | | | | | | | |
| 37 | 5672 1823 | Med | SS | PR silt | 2.6 | 0.10 | 37 | 0.18 |
| <p>Sparse/moderate conc of med pot (C13-C14), shell and bone (sparse) but abundant post-med rubbish. On edge of track. Max dimens 46m N/S x 25m E/W. SMR no. 19105/c5</p> | | | | | | | | |
| 38 | 5669 1833 | Med | SS | PR silt | 2.6 | 0.23 | 89 | 0.41 |
| <p>Moderate conc of med pot (?C12-C13) and sparse/moderate shell. Adjacent to road. Max dimens 75m NW/SE x 35m NE/SW. SMR no. 19105/c6</p> | | | | | | | | |
| 39 | 5637 1830 | L Sax | SS | PR silt | 3.0 | 0.08 | 47 | 0.46 |
| <p>Sparse conc of L Sax pot (?C10-C11) with only sparse bone and shell and odd sherds of med pot. On slight silt ridge. Max dimens 35m NE/SW x 25m NW/SE. SMR no. 19104/c7</p> | | | | | | | | |
| 40 | 5635 1808 | L Sax Med | SS | PR silt | 2.9 | 0.42 | 150 47 | 1.36 0.19 |
| <p>Moderate conc of L Sax pot (?C10-C11) with later, med scatter, moderate bone and moderate to abundant shell. Plough presently disturbing mussel shells mixed with ash. Set on silt ridge beside gully. Max dimens 82m NE/SW x 58m NW/SE. SMR no. 22384/c2</p> | | | | | | | | |

TILNEY ALL SAINTS

| No. | Grid.Ref. | Date | Nature | Soil | Height | Area | Pottery no. | Pottery wt. |
|-----------------------------------------------------------------------------------------------------------------------------------------------------------------------------------------------------------------------------------|-----------|--------------|--------|---------|---------|------|----------------|----------------|
| 41 | 5628 1790 | Med | SS | PR silt | 3.0 | 0.50 | 112 | 0.59 |
| <p>Sparse to moderate conc of med pot (C12-C13) with moderate shell. In one area dense shell accumulations with occ pot frags. On silt ridge (levee?) adjacent to gully. Max dimens 100m N/S x 56m E/W. SMR no. 22384/c3</p> | | | | | | | | |
| 42 | 5552 1792 | Med | SS | PR silt | 2.7 | 0.09 | 50 | 0.32 |
| <p>Sparse to moderate conc of med pot (C14-C15) and shell. Moderate post-med material. Max dimens 29m NW/SE x 36m NE/SW. SMR no. 22381/c2</p> | | | | | | | | |
| 43 | 5545 1801 | Med | SS | PR silt | 2.7 | 0.11 | 37 | 0.15 |
| <p>Sparse conc of pot (?C12, C13-14) and bone with sparse/moderate shell. Moderate post-med contamination. On W side of drove. Max dimens 37m NW/SE x 35m NE/SW. SMR no. 22381/c3</p> | | | | | | | | |
| 44 | 5576 1797 | Med | SS | PR silt | 2.7 | 0.04 | 36 | 0.17 |
| <p>Moderate conc of med pot (C12-C13) with similar amounts of post-med material. Bone and shell both sparse. Set back from E edge of drove and possibly part of larger site. Min area 22m E/W x 20m N/S. SMR no. 22382/c3</p> | | | | | | | | |
| 45 | 5636 1840 | L Sax Med | SS | PR silt | 3.1 | 0.18 | 63 | 0.54 |
| <p>Sparse to moderate conc of L Sax and med pot (C11-C12) with moderate bone but sparse shell. On silt ridge. Max dimens 48m NW/SE x 45m NE/SW. SMR no. 22383/c2</p> | | | | | | | | |
| 46 | 5621 1836 | L Sax Med | SS | PR silt | 3.1 | 0.19 | 70 7 | 0.64 0.03 |
| <p>Sparse to moderate conc of L Sax pot (?C10-C11) with similar amounts of bone but very little shell. On silt ridge. Min area 61m NW/SE x 36m NE/SW. SMR no. 22383/c3</p> | | | | | | | | |
| 47 | 5631 1858 | Med | SS | PR silt | 2.4-3.0 | 0.31 | 46 | 0.20 |
| <p>Sparse to moderate conc of med pot, sparse bone, but moderate/abundant shell. Post-med material sparse/moderate. On edge of silt ridge. Max area 74m NW/SE x 46m NE/SW. SMR no. 22383/c4</p> | | | | | | | | |

TILNEY ALL SAINTS

| No. | Grid.Ref. | Date | Nature | Soil | Height | Area | Pottery no. | wt. |
|--------------------------------------------------------------------------------------------------------------------------------------------------------------------------------------------------------------------|-----------|--------------|--------|---------|--------|------|----------------|------|
| 48 | 5646 1860 | Med | SS | PR silt | 2.5 | 0.19 | 69 | 0.55 |
| <p>Moderate conc of med pot (C12-C13; a few later), sparse bone and sparse/moderate shell. On W edge of drove. Max dimens 45m NW/SE x 48m NE/SW. SMR no. 22383/c5</p> | | | | | | | | |
| 49 | 5629 1719 | Med | SS | PR silt | 3.0 | 0.27 | 56 | 0.23 |
| <p>Sparse conc of med pot (C13-C14) and shell. Post-med material sparse/moderate. On E side of drove, on slight ridge of uncertain nature. Max dimens 56m N/S x 54m E/W. SMR no. 2231/c3</p> | | | | | | | | |
| 50 | 5610 1935 | Med | SS | PR silt | 2.4 | 0.09 | 21 | 0.05 |
| <p>Scatter of med pot, sparse shell with a little post-med material. Beside road. Max dimens 31m N/S x 20m E/W SMR no.22544/c2</p> | | | | | | | | |
| 51 | 5734 1973 | L Sax Med | SS | PR silt | 2.7 | 0.31 | 47 | 0.20 |
| <p>Recovery conditions not good. Sparse conc of L Sax and med pot (C11-C12) with a few shells and teeth. On W side of roddon. Max dimens 65m N/S x 53m E/W. SMR no. 22579/c2</p> | | | | | | | | |
| 52 | 5731 1982 | L Sax Med | SS | PR silt | 3.0 | 0.34 | 106 | 0.65 |
| <p>Sparse/moderate conc of L Sax and med pot (C11-early C12) and bone (sparse, locally moderate). On top of E side of roddon. Recovery conditions not good. Max dimens 60m E/W x 64m N/S. SMR no. 22579/c3</p> | | | | | | | | |
| 53 | 5629 2016 | Med | SS | PR silt | 2.4 | 0.22 | 43 | 0.22 |
| <p>Sparse spread of med pot (C13-C14) and shell (sparse, locally moderate), and general cover of post-med material. On S side of road. Min dimens 81m E/W x 30m N/S. SMR no.22584/c2</p> | | | | | | | | |
| 54 | 5716 1902 | Med | SS | PR silt | 2.4 | 0.12 | 64 | 0.27 |
| <p>Moderate conc of med (C12-C13) pot with a few frags of bone and shell, on edge of med green. Max dimens 45m E/W x 30m N/S. SMR no. 23126</p> | | | | | | | | |

TILNEY ALL SAINTS

| No. | Grid.Ref. | Date | Nature | Soil | Height | Area | Pottery no. | Pottery wt. |
|----------------------------------------------------------------------------------------------------------------------------------------------------------------------------------------------------------------------------------------------------------------------------------------------------------------------------------|-----------|--------------|---------|---------|--------|-------|----------------|----------------|
| 55 | 5710 1902 | Med | SS | PR silt | 2.4 | 0.11 | 61 | 0.30 |
| <p>Moderate to abundant spread of med (C13-C14) pot with moderate quantities of shell but no bone. On edge of green spreading down into it. Max dimens 48 NE/SW x 26m NW/SE. SMR no. 23127</p> | | | | | | | | |
| 56 | 5705 1897 | Med | SS | PR silt | 2.8 | 0.11 | 39 | 0.19 |
| <p>Abundant spread of med pot (C13-C14) with moderate quantities of shell, some bone and much building rubble. On top of slight mounded area beside green. Max dimens 37m N/S x 34m E/W, the mound a little smaller. SMR no. 23128</p> | | | | | | | | |
| 57 | 5626 1866 | Med | SS | PR silt | 3.1 | 0.09 | 21 | 0.12 |
| <p>Sparse conc of pot (C13 ?C14) and shell with a couple of bone frags on edge of green. Max dimens 40m N/S x 25m E/W. SMR no. 23281/c2</p> | | | | | | | | |
| 58 | 5620 1860 | L Sax Med | SS | PR silt | 2.7 | 0.11 | 38 | 0.33 |
| <p>Sparse to moderate conc of L Sax and med pot (?C11-C12 with later scatter), bone and sparse shell on a very slight ridge. Max dimens 44m E/W x 30m N/S. SMR no. 23281/c3</p> | | | | | | | | |
| 59 | 5607 1825 | Med | SS | PR silt | 3.0 | 0.10 | 40 | 0.13 |
| <p>Sparse spread of pot (?late C12,C13-C14)) and moderate amount of shell on S side of low levee. Also part of a medieval bronze mount or binding. Max dimens 36m N/S x 32m E/W. SMR no. 23580/c2</p> | | | | | | | | |
| 60 | 5717 1867 | Med | SS | PR silt | 2.7 | 0.16 | 51 | 0.38 |
| <p>Moderate spread of med pot (C14-C15), shell and post-med debris with some bone on a slightly raised mound (max 0.4m high) projecting into green. Max dimens 43m N/S x 41m E/W. SMR no. 23583/c2</p> | | | | | | | | |
| U1 | 5663 1822 | Med | SMK(AP) | PR silt | 2.6 | >0.72 | | |
| <p>Moat, now levelled, but visible in part on aerial photos (CUC/RC8-ED 259; HSL/UK 69 856/6906) and on Tithe Map of 1843. On N edge of small green. Min dimens approx 90m NW/SE x 80m NE/SW. Within area of green and c100m S of moat. Tithe Map reveals other wide ditches which could be associated. SMR no. 19105/c8</p> | | | | | | | | |

TILNEY ST LAWRENCE

| No. | Grid.Ref. | Date | Nature | Soil | Height | Area | Pottery no. | Pottery wt. |
|----------------------------------------------------------------------------------------------------------------------------------------------------------------------------------------------------|-----------|------|--------|------------|--------|------|----------------|----------------|
| 1 | 5507 1433 | Med | SS | IA/PR silt | 2.4 | 0.09 | 84 | 0.42 |
| <p>Moderate spread of med pot (C13-C14) with similar quantities of shell, bone and post-med debris. On E edge of drove astride small roddon. Max dimens 45m N/S x 26m E/W SMR no. 20286/c2</p> | | | | | | | | |
| 2 | 5510 1445 | Med | SS | IA/PR silt | 2.5 | 0.05 | 44 | 0.25 |
| <p>Moderate spread of med pot (C14-C15), shell and bone with only a little post-med material. On E edge of med drove and on roddon. Max dimens 30m N/S x 20m E/W. SMR no. 20286/c3</p> | | | | | | | | |
| 3 | 5509 1441 | Med | SS | IA/PR silt | 2.1 | 0.03 | 73 | 0.31 |
| <p>Moderate spread of med pot (?late C12;C13-C14)with sparse shell and bone; very little post-med debris. On E edge of drove. Max dimens 25m NW/SE x 17m NE/SW. SMR no. 20286/c4</p> | | | | | | | | |
| 5 | 5530 1454 | RB | SS | IA/PR silt | 2.3 | 0.05 | 17 | 0.08 |
| <p>Sparse scatter of RB pot on S side of roddon. Max dimens 27m N/S x 25m E/W. SMR no. 20287/c3</p> | | | | | | | | |
| 6 | 5531 1463 | RB | SS | IA/PR silt | 2.1 | 0.04 | 25 | 0.13 |
| <p>Sparse scatter of RB pot on flat ground, S of roddon. Max dimens 27m NW/SE x 20m NE/SW. SMR no. 20287/c2</p> | | | | | | | | |
| 7 | 5654 1552 | RB | SS | PR silt | 2.1 | 0.07 | 34 | 0.20 |
| <p>Sparse scatter of RB pot adjacent to drainage dyke, and on low roddon. Max dimens 42m N/S x 20m E/W. SMR no. 20317/c2</p> | | | | | | | | |
| 8 | 5707 1532 | RB | SS | PR silt | 2.1 | 0.08 | 52 | 0.31 |
| <p>Sparse to moderate spread of RB pot (C3) and a couple of bone fragments. Adjacent to infilled dyke. Max dimens 41m N/S x 25m E/W. SMR no. 20316/c2</p> | | | | | | | | |

TILNEY ST LAWRENCE

| No. | Grid.Ref. | Date | Nature | Soil | Height | Area | Pottery no. | wt. |
|----------------------------------------------------------------------------------------------------------------------------------------------------------------------------------------------------------------------------------------------------------------------------------------------------------------------------------------------------|-----------|-------|-----------|------------|--------|------|-------------|------|
| 9 | 5770 1592 | M Sax | SS | PR silt | 2.7 | 1.88 | 13 | 0.19 |
| <p>Conc of M Sax pot with some bone frags. Subsequent survey produced another 104 sherds (1.07kg). Site on a low ledge adjacent to old course of R. Ouse; possibly a roddon or levee. More material on flood bank to E indicates that part of site was destroyed when bank thrown up. Max dimens 300m NW/SE x 100m NE/SW. SMR no. 20313/c2</p> | | | | | | | | |
| 10 | 5773 1586 | Med | SS | PR silt | 2.7 | 0.36 | 144 | 0.75 |
| <p>Moderate to abundant med (C12-C14) with a few sherds of L Sax pot and abundant shell and bone and the odd quern frag. On both sides of infilled dyke and on roddon or levee of old R Ouse. Area = 120m NW/SE x 35m NE/SW. SMR no. 20313/c3 + 20313/c4</p> | | | | | | | | |
| 12 | 5763 1556 | Med | SS | PR silt | 2.2 | 0.05 | 58 | 0.16 |
| <p>Sparse to moderate med pot (?C13-C14), no bone or shell and only sparse post-med debris. Well to E of med drove. Max dimens 29m NE/SW x 20m NW/SE. SMR no. 20313/c5</p> | | | | | | | | |
| 13 | 5733 1574 | Med | SS | PR silt | 2.7 | 0.23 | 135 | 0.63 |
| <p>Moderate spread of med pot (C13-C15) and shell and some bone. Post-med building rubble and debris. On N side and beyond roddon, and on E side of med drove. Min dimens 88m N/S x 36m E/W. SMR no. 20318/c2</p> | | | | | | | | |
| 14 | 5737 1593 | Med | SS EWK | PR silt | 3.0 | 0.27 | 48 | 0.41 |
| <p>Moderate conc of L med pot (C15-C16) with abundant bone and shell and building rubble. Dark-stained soil set on rectangular platform raised c0.8m above surrounding levels. On E side of med drove. Max dimens 61m E/W x 57m N/S. SMR no. 20318/c3</p> | | | | | | | | |
| 15 | 5758 1504 | Med | SS EWK | IA/PR silt | 2.4 | 0.18 | 40 | 0.16 |
| <p>Sparse spread of med pot (C13-C16) amidst extensive post-med rubbish. On a low (c0.3m high) mound covered with stained silt on W side of med drove. Dimens c 50m diam. SMR no. 20314/c3</p> | | | | | | | | |

TILNEY ST LAWRENCE

| No. | Grid.Ref. | Date | Nature | Soil | Height | Area | Pottery no. | Pottery wt. |
|-------------------------------------------------------------------------------------------------------------------------------------------------------------------------------------------------------------------------------------------------------------|-----------|--------------|--------|------------|--------|------|----------------|----------------|
| 16 | 5728 1341 | Med | SS | IA silt | 1.5 | 0.20 | 88 | 0.75 |
| <p>Moderate conc of L med pot (Cl5-C16) with abundant shell and only sparse post-med rubbish. On W side of med drove. Max dimens 50m E/W x 50m N/S. SMR no. 20285/c2</p> | | | | | | | | |
| 17 | 5759 1519 | Med | SS | IA/PR silt | 2.7 | 0.05 | 29 | 0.45 |
| <p>Sparse scatter of L med pot (Cl5-C16) with some bone and post-med material. On W side of drove. Area c 30m E/W x 20m N/S. SMR no. 20989</p> | | | | | | | | |
| 19 | 5650 1366 | E Sax Med | SS | IA silt | 2.1 | 0.05 | 16 19 | 0.08 0.05 |
| <p>Small scatter of E Sax sherds (subsequent detailed survey a year later showed 21 sherds (0.12 kg) over an area of 60m NE/SW x 30m NW/SE and also some med frags on crest of Roman canal(). Max dimens 23m E/W x 24m N/S SMR no. 21397/c2</p> | | | | | | | | |
| 20 | 5518 1508 | Med | SS | PR silt | 2.4 | 0.47 | 175 | 0.99 |
| <p>Considerable spread of med pot (Cl3-C14), moderate to abundant in places, with shell and a little bone, and in much post-med debris in places. Spread along E side of drove. Max dimens 150m N/S x 35m E/W. (bisected by track) SMR no. 19108/c3</p> | | | | | | | | |
| 21 | 5740 1455 | Med | SS | PR silt | 2.2 | 0.28 | 79 | 0.38 |
| <p>Sparse to moderate conc of med pot (Cl3-C15) and shell with rare bone frags and much post-med material set in blackened soil. On W side of drove. Max dimens 64m N/S x 48m E/W. SMR no. 22333/c2</p> | | | | | | | | |
| 22 | 5489 1378 | Med | SS | IA silt | 1.8 | 0.11 | 22 | 0.15 |
| <p>Sparse conc of late med pot (Cl4-C15), bone and shell with abundant post-med debris and discoloured soil set back from med drove and may be on a low roddon. Max dimens 37m E/W x 32m N/S. SMR no. 22329</p> | | | | | | | | |

TILNEY ST LAWRENCE

| No. | Grid.Ref. | Date | Nature | Soil | Height | Area | Pottery no. | wt. |
|----------------------------------------------------------------------------------------------------------------------------------------------------------------------------------------|-----------|------|--------|---------|--------|------|----------------|------|
| 23 | 5731 1637 | Med | SS | PR silt | 2.4 | 0.11 | 38 | 0.26 |
| <p>Sparse to moderate conc of med pot (C13-C14) on putative W side of med drove. Max dimens 48m NW/SE x 29m NE/SW. SMR no. 21365/c2</p> | | | | | | | | |
| 24 | 5734 1619 | Med | SS | PR silt | 2.4 | 0.06 | 34 | 0.13 |
| <p>Sparse conc of med pot (C12-?C13) with a little gravel and a few frags of bone. On W edge of drove. Max dimens 35m N/S x 22m E/W. SMR no. 21366</p> | | | | | | | | |
| 25 | 5704 1689 | Med | SS | PR silt | 2.7 | 0.03 | 26 | 0.10 |
| <p>Sparse conc of med pot (C14) with some bone and moderate amount of post-med building rubble. On SW side of Islington green Area = 22m E/W x 20m N/S. SMR no. 21368/c3</p> | | | | | | | | |
| 26 | 5697 1698 | Med | SS | PR silt | 2.7 | 0.06 | 50 | 0.32 |
| <p>Sparse to moderate conc of med pot (C13-C14), a few bone frags and some post-med debris. On SW side of Islington green. Max dimens 36m E/W x 28m N/S. SMR no. 21368/c4</p> | | | | | | | | |
| 27 | 5689 1706 | Med | SS | PR silt | 2.7 | 0.05 | 34 | 0.17 |
| <p>Sparse conc of med pot (C12-C13), localised patches of cockle shells and odd bone frags. Close to med drove. Max dimens 27m E/W x 22m N/S. SMR no. 21368/c5</p> | | | | | | | | |
| 28 | 5679 1697 | Med | SS | PR silt | 2.7 | 0.06 | 52 | 0.40 |
| <p>Sparse to moderate conc of med pot (C12-C13), bone and shell. Probably on edge of med drove. Max dimens 34m NW/SE x 28m NE/SW. SMR no. 21368/c6</p> | | | | | | | | |
| 29 | 5400 1330 | RB | SS | IA silt | 1.5 | 0.09 | 135 | 1.26 |
| <p>Sparse to moderate conc of RB pot (C2-C4) with some bone and briquetage frags. Set in matrix of grey and slightly reddish soil. Max dimens 45m N/S x 43m E/W. SMR no. 21413</p> | | | | | | | | |

C.14

TILNEY ST LAWRENCE

| No. | Grid.Ref. | Date | Nature | Soil | Height | Area | Pottery no. | Pottery wt. |
|------------------------------------------------------------------------------------------------------------------------------------------------------------------------------------------------------------|-----------|------|--------|------------|--------|-------|----------------|----------------|
| 30 | 4513 1339 | RB | SS | IA silt | 1.5 | 0.13 | 64 | 0.50 |
| <p>Area of grey soil containing localised patches of RB pot (?C2) and briquetage frags. Adjacent to small roddon. Max dimens 55m NE/SW x 30m NW/SE. SMR no. 21414/c1-c3</p> | | | | | | | | |
| 31 | 5421 1346 | RB | SS | IA silt | 1.5 | 0.09 | 28 | 0.22 |
| <p>Sparse RB pot set in grey silt with a few bone frags and also considerable post-med rubbish. Adjacent to small roddon. Max dimens 40m NW/SE x 30m NE/SW. SMR no. 21416/c3</p> | | | | | | | | |
| 32 | 5415 1350 | RB | SS | IA silt | 1.5 | 0.02 | 28 | 0.24 |
| <p>Small but dense conc of RB pot with a few frags of briquetage set in grey silt. Max dimens 16m NW/SE x 14m NE /SW. SMR no. 21416/c4</p> | | | | | | | | |
| 33 | 5480 1415 | Med | SS | IA/PR silt | 2.1 | >0.02 | 34 | 0.23 |
| <p>Sparse to moderate med pot (C14) and some post-med rubbish. Full extent of spread unclear. On W side of drove. Max dimens 23m E/W x 9m N/S. SMR no. 21422</p> | | | | | | | | |
| 34 | 5529 1618 | Med | SS | PR silt | 2.4 | 0.09 | 74 | 0.23 |
| <p>Sparse to moderate conc of med pot and shell with a few bone frags. Also a short-cross penny and a stone spindle whorl. On NW edge of drove. Max dimens 41m NE/SW x 29m NW/SE. SMR no. 21379/c3</p> | | | | | | | | |
| 35 | 5551 1638 | Med | SS | PR silt | 2.4 | 0.09 | 64 | 0.27 |
| <p>Sparse to moderate conc of med pot (C13-C14) with shell and a little bone. Some post-med rubbish. On NW side of med drove. Max dimens 41m NE/SW x 24m NW/SE. SMR no. 21380/c3</p> | | | | | | | | |
| 36 | 5519 1550 | Med | SS | PR silt | 1.8 | 0.19 | 84 | 0.28 |
| <p>Sparse to moderate spread of med pot with some shell and bone. On E side of drove. Max dimens 73m N/S x 33m E/W. SMR no 21378/c2</p> | | | | | | | | |

TILNEY ST LAWRENCE

| No. | Grid.Ref. | Date | Nature | Soil | Height | Area | Pottery no. | Pottery wt. |
|----------------------------------------------------------------------------------------------------------------------------------------------------------------------------------------------------------------------|-----------|------|--------|------------|--------|------|----------------|----------------|
| 37 | 5521 1564 | Med | SS | PR silt | 1.8 | 0.07 | 41 | 0.12 |
| <p>Sparse to moderate conc of med pot (C13-C14) with sparse shell and bone and some post-med rubbish. On E side of drove. Max dimens 35m N/S x 26m E/W. SMR no. 21378/c3</p> | | | | | | | | |
| 38 | 5615 1677 | Med | SS | PR silt | 2.1 | 0.10 | 85 | 0.56 |
| <p>Moderate conc of med pot (C14-early C16) and shell with equivalent amount of post-med material. Grey-stained silt. On SE edge of drove. Max dimens 37m NE/SW x 35m NW/SE. SMR no. 21375/c2</p> | | | | | | | | |
| 39 | 5626 1683 | Med | SS | PR silt | 1.8 | 0.09 | 44 | 0.37 |
| <p>Sparse conc of med pot and shell with some bone and a quantity of post-med debris. Further spread of shells and a few sherds to S. On S side of drove. Max dimens 38m NE/SW x 30m NW/SE. SMR no. 21375/c3</p> | | | | | | | | |
| 40 | 5622 1658 | Med | SS | PR silt | 2.1 | 0.17 | 80 | 0.36 |
| <p>Sparse to moderate conc of med pot (C11-C12) with sparse shell and a few frags of bone. Post-med material not common. On top of roddon. Max dimens 56m E/W x 34m N/S. SMR no. 21375/c4</p> | | | | | | | | |
| 41 | 5485 1435 | Med | SS | IA/PR silt | 2.1 | 0.06 | 32 | 0.28 |
| <p>Sparse conc of med pot (C13-C15) with odd frags of shell and bone. Moderate quantities of post-med material. On W edge of drove. Min dimens 25m NW/SE x 25m NE/SW. SMR no. 21424</p> | | | | | | | | |
| 42 | 5576 1647 | Med | SS | PR silt | 2.4 | 0.08 | 24 | 0.16 |
| <p>Sparse conc of med pot (C13-C14) with a few bone frags but reasonable amounts of post-med building rubble. On NW edge of drove. Min dimens 35m NW/SE x 30m NE/SW. SMR no. 21901/c2</p> | | | | | | | | |
| 43 | 5711 1264 | Med | SS | IA silt | 0.6 | 0.07 | 30 | 0.09 |
| <p>Sparse med pot, shell and bone; the sherds noticeably small. On W edge of med drove. Max dimens 36m E/W x 25m N/S. SMR no. 21936/c2</p> | | | | | | | | |

TILNEY ST LAWRENCE

| No. | Grid.Ref. | Date | Nature | Soil | Height | Area | Pottery no. | Pottery wt. |
|------------------------------------------------------------------------------------------------------------------------------------------------------------------------------------------------------------|-----------|------|--------|---------|--------|------|----------------|----------------|
| 44 | 5709 1259 | Med | SS | IA silt | 0.4 | 0.09 | 17 | 0.10 |
| <p>Sparse med pot submerged in abundant post-med debris. On W edge of drove. Est dimens 37m N/S x 31m E/W. SMR no. 21937/c2</p> | | | | | | | | |
| 45 | 5570 1640 | Med | SS | PR silt | 2.4 | 0.09 | 31 | 0.24 |
| <p>Sparse to moderate conc of med pot with sparse shell and bone and some post-med building rubble. On SE edge of drove. Max dimens 40m NW/SE x 31m NE/SW. SMR no. 21377/c2</p> | | | | | | | | |
| 46 | 5497 1499 | Med | SS | PR silt | 2.1 | 0.14 | 70 | 0.30 |
| <p>Sparse conc of med pot (C13-C14) bone and shell. In N part of area unglazed pot and shell more prevalent. On W side of drove. Max dimens 60m N/S x 26m E/W. SMR no. 22414/c2</p> | | | | | | | | |
| 47 | 5412 1377 | RB | SS | IA silt | 1.6 | 0.10 | 19 | 0.10 |
| <p>Sparse spread of RB pot and bone SE of a roddon. Max dimens 35m NW/SE x 32m NE/SW. SMR no. 22418/c2</p> | | | | | | | | |
| 48 | 5725 1317 | Med | SS | IA silt | 1.8 | 0.06 | 18 | 0.06 |
| <p>Very sparse conc of pot and bone with sparse to moderate quantities of bone on roddon and on E side of drove. Max dimens 29m N/S x 25m E/W. SMR no. 22489/c2</p> | | | | | | | | |
| 49 | 5725 1323 | Med | SS | IA silt | 1.8 | 0.17 | 40 | 0.18 |
| <p>Sparse to moderate conc of pot (C14-C15) with sparse shell and bone and moderate amounts of post-med material. On roddon and on E side of drove. Min dimens 37m N/S x 50m E/W. SMR no. 22489/c3</p> | | | | | | | | |
| 50 | 5520 1600 | Med | SS | PR silt | 2.4 | 0.11 | 40 | 0.21 |
| <p>Sparse conc of pot (C14-C15) and shell with odd bone frags with some post-med contamination. On edge of med drove. Max dimens 40m NE/SW x 32m NW/SE. SMR no. 22487/c2</p> | | | | | | | | |

TILNEY ST LAWRENCE

| No. | Grid.Ref. | Date | Nature | Soil | Height | Area | Pottery no. | wt. |
|----------------------------------------------------------------------------------------------------------------------------------------------------------------------------------------------------------------------------------------------------------------------------------------|-----------|-------|-----------|------------|--------|------|-------------|------|
| 51 | 5520 1605 | Med | SS | PR silt | 2.4 | 0.08 | 24 | 0.12 |
| <p>Sparse conc of med pot (?C14-?C15)shell and bone with some post-med material. On edge of drove. Max dimens 35m NW/SE x 26m NE/SW. SMR no. 22487/c3</p> | | | | | | | | |
| 52 | 5755 1496 | Med | SS | IA silt | 1.9 | 0.09 | 19 | 0.06 |
| <p>Sparse conc of med pot and shell on W side of drove. Conditions for collection poor. Max dimens 27m E/W x 37m N/S. SMR no. 22586/c2</p> | | | | | | | | |
| 53 | 5518 1460 | Med | EWK | PR silt | 2.1m | 1.27 | - | - |
| <p>Earthworks of moat at Aylmer Hall, well-preserved in pasture. Ditches on N and S, the drove on W and a field dyke utilising ditch on E. Platforms and terraces visible, and a well within the southern half. Max dimens c15m E/W x 110m N/S. SMR no. 19178</p> | | | | | | | | |
| U1 | 5505 1446 | ?Med | SS SMK | IA/PR silt | 1.8 | 0.10 | 3 | 0.05 |
| <p>Site of moat with gentle depressions marking ditches. Dark stains indicate intensive post-med activity - two labourers cottages were built within moat - and debris bulldozed into ditches. A little med pot only. Moat set in drove. Fieldwork code TYL 4 SMR no. 19178/c1</p> | | | | | | | | |
| U2 | 5570 1604 | M Sax | SS | PR silt | 2.4 | - | 6 | 0.10 |
| <p>Several sherds of Ipswich type ware scattered widely over a distance of at least 500m on and around low roddon. No obvious focus. SMR nos. 21377/c1;22055;22153</p> | | | | | | | | |
| U3 | 5744 1500 | RB | SS | PR silt | 2.1 | - | 9 | 0.03 |
| <p>Odd sherds of RB beside dyke. SMR no. 20314/c2 Fieldwork code TYL AY</p> | | | | | | | | |
| U4 | 5627 1570 | ?Med | EWK | PR silt | 2.6 | 0.07 | | |
| <p>Oval mound c 0.5m high. No artefacts on or around it. Max dimens 31m E/W x 28m N/S. SMR no. 21370</p> | | | | | | | | |

TILNEY ST LAWRENCE

| No. | Grid.Ref. | Date | Nature | Soil | Height | Area | Pottery no. wt. |
|-----|-----------|------|--------|------|--------|------|--------------------|
|-----|-----------|------|--------|------|--------|------|--------------------|

| | | | | | | | |
|----|---------|----|----|---|---|---|-----|
| A1 | 565 157 | BA | CF | - | - | - | - - |
|----|---------|----|----|---|---|---|-----|

Ovoid mace-head of olivine dolerite (121cm long x 62cm wide) possibly found during dyke cleaning in c 1969. Depth not stated. Clough and Green 1972 149 (no.127).
SMR no. 2233

| | | | | | | | |
|----|---|----|----|---|---|---|-----|
| A2 | - | BA | CF | - | - | - | - - |
|----|---|----|----|---|---|---|-----|

Looped, high-flanged palstave with decorative moulding. Found c 1963 in S half of parish. Drawing and photograph at King's Lynn museum.
SMR no.

CANALS

| | | | | | | | |
|--|---------------------------|----|-----|---------|---|---|-----|
| | 5523 1427 to 6004 1162 | RB | EWK | IA silt | - | - | - - |
|--|---------------------------|----|-----|---------|---|---|-----|

AYLMER HALL CANAL Linear silt bank running on NW/SE alignment from Aylmer Hall in Tilney St Lawrence to the Great Ouse in Wiggshall Magdalen and also cutting across Wiggshall St Germans and St Mary the Virgin. Length 5.6km. In central Tilney Section width up to 60-65m and height nearly 1m (incorporating natural roddon system) Further E less pronounced. Early Saxon site TYL 19 located on top of silted canal.
SMR no. 20886/c3;21397/c3

| | | | | | | | |
|--|---------------------------|----|-----|---------|---|---|-----|
| | 5581 1402 to 5459 1292 | RB | EWK | IA silt | - | - | - - |
|--|---------------------------|----|-----|---------|---|---|-----|

SPICE HILLS CANAL Linear silt bank running NE/SW from Aylmer Hall Canal fading out after 1.7km at W end of Tilney drove. Width c 25m, height <0.5m.

WALPOLE ST ANDREW

| No. | Grid.Ref. | Date | Nature | Soil | Height | Area | Pottery no. | wt. |
|-----------------------------------------------------------------------------------------------------------------------------------------------------------------------------------------------------------------------------------------------------------------------------------------------------------------|------------------------|------|--------|---------|--------|--------------|-------------|--------------|
| 1 | 5010 1781 | RB | SS | PR silt | 2.1 | 0.14 | 23 | 0.11 |
| <p>Sparse spread of RB pot, all within 25m of roadside dyke. Area 70m N/S x 25m E/W. SMR no. 20030/c2</p> | | | | | | | | |
| 2 | 5016 1799 | RB | SS | PR silt | 2.1 | 0.07 | 48 | 0.22 |
| <p>Moderate scatter of RB pot in relatively small area. Close to but not obviously derived from dyke. Approx dimens 35m NE/SW x 25m NW/SE. SMR no. 20030/c3</p> | | | | | | | | |
| 3 | 5025 1777 5019 1777 | RB | SS | PR silt | 2.4 | 0.03 0.02 | 19 23 | 0.11 0.12 |
| <p>Two small concs of RB pot adjacent to field dyke and within 30m of each other. One 28m E/W x 14m N/S; the other 22m E/W x 13m N/S. SMR no. 20049/c2 & c3</p> | | | | | | | | |
| 4 | 4980 1738 | Med | SS | PR silt | 2.7 | 0.07 | 29 | 0.19 |
| <p>Sparse conc of med pottery (C14-C15) with moderate amounts of animal bone and post-med material. Adjacent to road and set on low mound in corner of field; this may have been truncated during preliminary levelling for adjacent housing estate. Min dimens 30m NW/SE x 25m NE/SW. SMR no. 20074/c2</p> | | | | | | | | |
| 5 | 5038 1760 | Med | SS | PR silt | 2.7 | - | 20 | 0.07 |
| <p>Small collection of med pottery from on top of low roddon. Collection hindered by nature of crop. Area not calculable. SMR no. 20089/c2</p> | | | | | | | | |
| 6 | 4938 1688 | Med | SS | PR silt | 2.4 | 0.06 | 51 | 0.33 |
| <p>Moderate conc of med pot (C13-C15) with abundant shell and post-med material and moderate bone. Adjacent to road. Max dimens 40m N/S x 25m E/W. SMR no. 20111/c2</p> | | | | | | | | |
| 7 | 4973 1728 | Med | SS | PR silt | 3.0 | 0.10 | 27 | 0.15 |
| <p>Sparse conc of med pot (C14-C15), and abundant shell and moderate animal bone. On top and N side of roddon and adjacent track. Max dimens 33m N/S x 23m E/W. SMR no. 20074/c4</p> | | | | | | | | |

WALPOLE ST ANDREW

| No. | Grid.Ref. | Date | Nature | Soil | Height | Area | Pottery no. | Pottery wt. |
|----------------------------------------------------------------------------------------------------------------------------------------------------------------------------------------------------------------------|-----------|------|--------|---------|--------|------|----------------|----------------|
| 8 | 4974 1724 | Med | SS | PR silt | 3.0 | 0.04 | 67 | 0.55 |
| <p>Moderate conc of med pot (up to late C14-C15; includes odd Thetford and Stamford ware sherds) on top of roddon. Distinct from site no. 7. Max dimens 38m N/S x 23m E/W. SMR no. 20074/c5</p> | | | | | | | | |
| 9 | 4974 1711 | Med | SS | PR silt | 2.8 | 0.09 | 56 | 0.23 |
| <p>Moderate conc of med pot (?C11;C12-C13) and shell with sparse bone. On top of and sides of small roddon, perhaps deliberately heightened, and beside road. Max dimens 55m N/S x 20m E/W. SMR no. 20284/c2</p> | | | | | | | | |
| 10 | 4957 1723 | Med | SS | PR silt | 2.7 | 0.05 | 35 | 0.17 |
| <p>Sparse conc of med pot (C13-C15) and bone with abundant shell. Post-med debris also abundant. On edge of roddon and beside road. Max dimens 37m E/W x 17m N/S. SMR no. 21320/c2</p> | | | | | | | | |
| 11 | 4957 1733 | Med | SS | PR silt | 2.4 | 0.03 | 34 | 0.11 |
| <p>Sparse conc of med pot, bone and shell. On edge of large roddon. Max dimens 20m NE/SW x 19m NW/SE. SMR no. 21320/c3</p> | | | | | | | | |
| 12 | 4958 1739 | Med | SS | PR silt | 2.4 | 0.08 | 64 | 0.28 |
| <p>Moderate conc of med pot (C13-C14) sparse bone and abundant shell on edge of large roddon. Max dimens 30m N/S x 35m E/W. SMR no. 21320/c4</p> | | | | | | | | |
| 13 | 4940 1732 | Med | SS | PR silt | 2.7 | 0.06 | 31 | 0.12 |
| <p>Sparse conc of med pot (C13), shell and bone with some post-med contamination. On edge of track and possibly on roddon. Min dimens 31m NW/SE x >25m NE/SW. SMR no. 21319/c2</p> | | | | | | | | |
| 14 | 4933 1736 | Med | SS | PR silt | 3.0 | 0.06 | 14 | 0.17 |
| <p>Sparse conc of med pot with some animal bone and a little shell. Moderate quantity of post-med rubbish. Approx dimens 30m NW/SE x 26m NE/SW. SMR no. 21318/c2</p> | | | | | | | | |

WALPOLE ST ANDREW

| No. | Grid.Ref. | Date | Nature | Soil | Height | Area | Pottery no. | Pottery wt. |
|------------------------------------------------------------------------------------------------------------------------------------------------------------------------------------------------------------------------------|-----------|--------------|--------|----------|--------|------|----------------|----------------|
| 15 | 4940 1710 | Med | SS | PR silt | 2.7 | 0.06 | 32 | 0.22 |
| <p>Sparse, locally moderate, conc of med pot (?C13-C15) with sparse bone and moderate shell. Adjacent to road. Max dimens 28m N/S x 16m E/W. SMR no. 21321/c4</p> | | | | | | | | |
| 16 | 4939 1700 | Med | SS | PR silt | 2.7 | 0.04 | 37 | 0.19 |
| <p>Sparse, locally moderate, conc of med pot (C13-C14) and shell and odd frags of bone. May extend into next strip which is built over. Beside road. Min dimens 29m E/W x 25m N/S. SMR no. 21321/c5</p> | | | | | | | | |
| 17 | 4946 1723 | Med | SS | PR silt | 2.7 | 0.23 | 46 | 0.39 |
| <p>Sparse to moderate conc of med pot (C13-C14) and abundant shell. Some post-med contamination. On edge of track. Max dimens 39m E/W x 30m N/S. SMR no. 21321/c6</p> | | | | | | | | |
| 18 | 4955 1720 | Med | SS | PR silt | 2.7 | 0.09 | 55 | 0.26 |
| <p>Sparse to moderate conc of med pot (C13-C15) sparse bone and moderate quantity of shell. Some post-med material. On edge of track. Max dimens 41m E/W x 27m N/S. SMR no. 21321/c7</p> | | | | | | | | |
| 19 | 4959 1717 | Med | SS | PR silt | 2.7 | 0.07 | 56 | 0.25 |
| <p>Sparse to moderate conc of med pot (C12-C13, ?early C14) bone and shell sparse and only a trace of post-med material. Separate from site no. 18. On edge of track. Max dimens 37m NW/SE x 26m NE/SW. SMR no. 21321/c8</p> | | | | | | | | |
| 20 | 4959 1710 | L Sax Med | SS | PR silt | 2.9 | 0.10 | 56 10 | 0.40 0.03 |
| <p>Sparse conc of Sax pot (C10-C11) with a few pieces of bone and med pot, but little shell. On top of roddon. Max dimens 43m NW/SE x 42m NE/SW. SMR no. 21321/c9</p> | | | | | | | | |
| 21 | 5182 2026 | Med | EWK | Med silt | 3.4 | 0.28 | - | - |
| <p>Low mound in corner of field with some indications of dark-stained soil around W edge. Saltern mound outside sea bank. Not walked. Dimens c 60m diam x c 1.1m high. AP(HSL/UK/69/856/6848;6.4.1969) SMR no. 21942</p> | | | | | | | | |

WALPOLE ST ANDREW

| No. | Grid.Ref. | Date | Nature | Soil | Height | Area | Pottery no. | Pottery wt. |
|----------------------------------------------------------------------------------------------------------------------------------------------------------------------------------------------------------------------------------------------------------------------------------------------------------------------------------------------------------------------------------|------------------------|-------|--------|----------|--------|------|----------------|----------------|
| 22 | 5210 2007 | Med | EWK | Med silt | 3.4 | 0.24 | - | - |
| <p>Saltern mound abutting outside of sea bank. Not walked and plotted from AP (HSL/UK/69/856/6848;6.4.1969) Approx dimens 60m NW/SE x 50m NE/SW. SMR no. 21941</p> | | | | | | | | |
| 23 | 4874 1606 4873 1595 | M Sax | SS | PR silt | 2.9 | 0.48 | 27 | 0.34 |
| <p>Two spreads of M Sax pot and bone including one grass and grit-tempered sherd and a ?blue-black glass bead, all on a low roddon system. Grey soil and occ frags of bone link two spreads and also part of larger site embracing Walpole St Peter 101. Roddon c 0.5m high. Max dimens for combined spread in Walpole St. Andrew c 190m N/S x 25m E/W. SMR no. 22145/c2</p> | | | | | | | | |
| 24 | 5184 1954 | Med | SS | PR silt | 2.7 | 0.04 | 37 | 0.19 |
| <p>Sparse to moderate conc of med pot (C14-C15) and shell with odd bit of bone. Adjacent to road. Max dimens 25m N/S x 17m E/W. SMR no. 22291/c2</p> | | | | | | | | |
| 25 | 4975 1674 | Med | SS | PR silt | 3.0 | 0.17 | 66 | 0.35 |
| <p>Moderate conc of med pot (C13-C14) and shell with odd bone frags and abundant post-med rubbish. On top and E side of roddon. Max dimens 52m NE/SW x 38m NW/SE. SMR no. 22374/c2</p> | | | | | | | | |
| 26 | 4972 1665 | Med | SS | PR silt | 3.0 | 0.07 | 40 | 0.21 |
| <p>Sparse conc of med pot (C13-C14), sparse to moderate shell and only odd frag of bone. On side and top of roddon. Max dimens 34m N/S x 25m E/W. SMR no. 22374/c3</p> | | | | | | | | |
| A1 | 5235 1949 | RB | CF | silt | | | | |
| <p>Nene Valley coarseware vessel (late C2-early C3) with cremated human bones, and frags of a shell-gritted pot found during under draining operations at depth of c 0.75m in 1985. SMR no. 21506</p> | | | | | | | | |

WALPOLE ST PETER

| No. | Grid.Ref. | Date | Nature | Soil | Height | Area | Pottery no. | wt. |
|------------------------------------------------------------------------------------------------------------------------------------------------------------------------------------------------------------------------------------------------------------------------------------------------------------------------------------|-----------|------|--------|--------------------|--------|------|-------------|------|
| 1 | 5161 1065 | RB | SS | IA silt SMK(AP) | 1.5 | 0.23 | 203 | 1.66 |
| <p>Moderate conc of pot, mainly C2-C3 possibly extending into C4. Silt stained grey, and a few frags of bone and briquetage. On S side of roddon, spreading over top. Max dimens 47m NW/SE x 53m NE/SW. Adjacent to conc of sinuous soilmarks, representing enclosure ditches. (AP ref: CUC/RCS - ED 249) SMR no. 18465/c2</p> | | | | | | | | |
| 2 | 5197 1098 | RB | SS | IA silt | 1.8 | 0.03 | 17 | 0.15 |
| <p>Small conc of pot but nothing closely datable; occ bone frag. On edge of roddon and adjacent to infilled dyke, and thus perhaps a result of dyke-cleaning. Max dimens 20m N/S x 20m E.W. SMR no. 19586/c2</p> | | | | | | | | |
| 3 | 5195 1108 | RB | SS | IA silt | 1.8 | 0.04 | 18 | 0.11 |
| <p>Small conc of RB pot but nothing closely datable; occ bone frag. On edge of roddon and adjacent to infilled dyke, and thus perhaps a result of dyke cleaning. Max dimens 30m NE/SW x 15m NW/SE. SMR no. 19586/c3</p> | | | | | | | | |
| 4 | 5202 1156 | RB | SS | IA silt | 1.8 | 0.13 | 47 | 0.36 |
| <p>Sparse to moderate conc of pot predominantly C3-C4. Silt slightly stained. On side of roddon. Max dimens 60m E/W x 40m N/S. SMR no. 19585/c2</p> | | | | | | | | |
| 5 | 5264 1140 | RB | SS | IA silt | 1.8 | 0.08 | 47 | 0.24 |
| <p>Moderate conc of pot, covering C2-C4, a few frags of bone and odd scraps of Med pot. On and around small roddon. Max dimens 36m E/W x 28m N/S. SMR no. 19588/c3</p> | | | | | | | | |
| 6 | 5245 1132 | Med | SS | IA silt | 1.8 | 0.13 | 48 | 0.36 |
| <p>Moderate conc of pot on E side of Med drove. Site may extend N under buildings. Med pot is predominantly C15. Min dimens 38m E/W x 33m N/S. SMR no. 19588/c2</p> | | | | | | | | |

WALPOLE ST PETER

| No. | Grid.Ref. | Date | Nature | Soil | Height | Area | Pottery no. | wt. |
|------------------------------------------------------------------------------------------------------------------------------------------------------------------------------------------------------------------------------------------------------------------------|-----------|------|--------|---------|--------|------|----------------|------|
| 7 | 5175 1077 | RB | SS | IA silt | 1.8 | 0.10 | 45 | 0.41 |
| <p>Moderate conc of pot, C2-C3 in date. Occasional animal bone frags. On top of medium sized roddon. For adjacent soilmarks see no.1. Max 38m NE/SW x 34m NW/SE. SMR no. 18465/c3</p> | | | | | | | | |
| 8 | 5155 1260 | RB | SS | IA silt | 1.8 | 1.75 | 459 | 3.69 |
| <p>Extensive and locally dense conc of pot dating to C2-C3, a few frags of briquetage, a lava quern frag, a few oyster shells and lumps of slag. Set in grey-stained silt. Max dimens 280m N/S x 100m E/W. SMR no. 19625</p> | | | | | | | | |
| 9 | 5187 1424 | RB | SS | PR silt | 2.2 | 0.36 | 47 | 0.34 |
| <p>Sparse conc of predominantly C2 pot, with occ bone and shell frags. Set on roddon confluence. Max dimens 110m NE/SW x 42m NW/SE. SMR no. 19622/c2</p> | | | | | | | | |
| 10 | 5159 1363 | RB | SS | PR silt | 2.4 | 0.19 | 115 | 0.82 |
| <p>Sparse to moderate conc, C3-C4 in date. One frag of briquetage and a reasonable amount of med pot scattered around. On top, and spreading well beyond, a small roddon. Max dimens 70m N/S x 35m E/W with material spreading N for another 40m. SMR no. 19637/c2</p> | | | | | | | | |
| 11 | 5161 1451 | Med | SS | PR silt | 2.1 | 0.06 | 19 | 0.12 |
| <p>Sparse to moderate conc of pot and much post-med debris including brick, glass etc. On E edge of med drove. Max dimens 30m+ N/S x 24m E/W. SMR no. 19671/c2</p> | | | | | | | | |
| 12 | 5160 1456 | Med | SS | PR silt | 2.1 | 0.08 | 48 | 0.30 |
| <p>Sparse to moderate conc of pot (13-C14) with some post-med debris; sparse bone, shell localised but abundant. On E side of med drove. Max dimens 34m N/S x 30m E/W. SMR no. 19670/c2</p> | | | | | | | | |
| 13 | 5159 1465 | Med | SS | PR silt | 2.1 | 0.06 | 27 | 0.29 |
| <p>Moderate conc of pot with some post-med rubbish. On E side of drove, Max dimens 40m E/W x 20m S/N. SMR no. 19670/c3</p> | | | | | | | | |

WALPOLE ST PETER

| No. | Grid.Ref. | Date | Nature | Soil | Height | Area | Pottery no. | Pottery wt. |
|--------------------------------------------------------------------------------------------------------------------------------------------------------------------------------------------------------------------------------------------------------------------------------------------|-----------|------|--------|---------|--------|------|----------------|----------------|
| 14 | 5149 1352 | RB | SS | PR silt | 2.1 | 0.39 | 150 | 1.48 |
| <p>Extensive and fairly dense scatter of C2-C3 pot; one frag of briquetage and a small amount of bone. Size of sherds suggests active destruction of RB levels by plough. On the N side, and spreading beyond, a large roddon. Max dimens approx 100m E/W x 50m N/S. SMR no. 19672</p> | | | | | | | | |
| 15 | 5134 1454 | Med | SS | PR silt | 2.1 | 0.07 | 30 | 0.13 |
| <p>Sparse to moderate conc of pot. Large amounts of bone and oyster shell; some post-med debris. On top of a small roddon and adjacent to W edge of med drove. Max dimens 45m N/S x 20 E/W SMR no. 19679/c2</p> | | | | | | | | |
| 16 | 5150 1490 | Med | SS | PR silt | 2.1 | 0.10 | 51 | 0.32 |
| <p>Moderate conc of med pot (?C13-C15) including few sherds of Stamford ware; abundant shell and moderate bone; some post-med debris. On E side of med drove. Max dimens 37m N/S x 34m E/W. SMR no. 19680/c2</p> | | | | | | | | |
| 17 | 5225 1307 | Med | SS | PR silt | 2.1 | 0.04 | 30 | 0.11 |
| <p>Sparse conc of pot and shell, little post-med contamination. On E side of med drove. Dimens approx 25m N/S x 20m E/W. SMR no. 19681/c2</p> | | | | | | | | |
| 18 | 4865 1635 | Med | EWK | PR silt | 5.1 | 0.63 | - | - |
| <p>Large mound standing about 1.5m above surrounding land. No evident signs of burnt soil but field conditions poor for detailed observation. Almost certainly a med saltern mound. (AP: CUC RC8-EE 177 25/3/1982). SMR no. 19694</p> | | | | | | | | |
| 19 | 4865 1610 | Med | EWK | PR silt | 5.1 | 1.63 | - | - |
| <p>Large mound standing over 1.8m above surrounding land and utilised by farm buildings. No sign of burning in ploughed portion, but almost certainly a med saltern mound. (AP: CUC RC8-EE 177 25/3/1982). Max dimens 110m E.W x 100m N/S. SMR no. 19693</p> | | | | | | | | |

WALPOLE ST PETER

| No. | Grid.Ref. | Date | Nature | Soil | Height | Area | Pottery no. | Pottery wt. |
|----------------------------------------------------------------------------------------------------------------------------------------------------------------------------------------------------------------------------------------------------------------------------------------------------------------------------------|-----------|------------|-----------|------------|--------|------|----------------|----------------|
| 20 | 4987 1371 | Med PM? | SS EWK | PR silt | 2.4 | 0.27 | 41 | 0.22 |
| <p>Sparse conc of pot(late C13-?C15) with some bone and shell; some post-med debris and much more to the N. The med material is located on the edge of a large mound up to 1m high which also underlies some of the farm buildings. This sits on W side of med drove. Max dimens 70m NW/SE x 50m NE/SW. SMR no. 19718/c2</p> | | | | | | | | |
| 21 | 4998 1356 | Med | SS | PR silt | 1.8 | 0.17 | 62 | 0.29 |
| <p>Moderate conc of pot (C13-C15) and fired clay fragments; very sparse post-Med debris. On W side of med drove. Max dimens 63m NW/SE x 35m NE/SW. SMR no. 19718/c3</p> | | | | | | | | |
| 23 | 5137 1244 | RB | SS | IA silt | 1.8 | 0.30 | 79 | 0.63 |
| <p>Sparse to moderate conc of pot, set in grey silt. Date range: C2-C3 Over and around a small roddon. Max dimens 53m E/W x 71m N/S. SMR no. 19776/c2</p> | | | | | | | | |
| 24 | 5062 1220 | RB | SS | IA/PR silt | 2.7 | 0.63 | 116 | 1.20 |
| <p>Moderate conc of pot of C2-C4. Set in grey silt on side and top of large roddon. Min dimens 100m E/W x 80m N/S. SMR no.19792</p> | | | | | | | | |
| 25 | 5049 1249 | RB | SS | IA/PR silt | 2.4 | 0.38 | 78 | 0.46 |
| <p>Sparse but extensive spread of pot, C2-C3 in date. On edge of large roddon, opposite no.24. Variable soil conditions prevented the determination of the full extent of the site. Max dimens 140m E/W x 40m N/S. SMR no. 19793</p> | | | | | | | | |
| 26 | 5079 1248 | Med PM? | SS EWK | PR silt/R | 2.1 | 0.05 | 45 | 0.29 |
| <p>Moderate conc of pot (C13-C14) with some bone. On edge of mound covered with post-med debris which is located on W edge of med drove. Mound may cover part of med spread. Max dimens 40m NW/SE x 15m NE/SW. SMR no. 19791</p> | | | | | | | | |

WALPOLE ST PETER

| No. | Grid.Ref. | Date | Nature | Soil | Height | Area | Pottery no. | Pottery wt. |
|-------------------------------------------------------------------------------------------------------------------------------------------------------------------------------------------------------------------------------------------------------------------------------------|-----------|------|-----------|------------|--------|------|----------------|----------------|
| 27 | 5060 1313 | Med | SS | PR silt/R | 2.1 | 0.13 | 67 | 0.41 |
| <p>Moderate conc of pot (C13-C14) with post-med contamination of S half. Set on and around a roddon, and on E side of med drove. Max dimens 65m N/S x 25m E/W. SMR no.19809</p> | | | | | | | | |
| 28 | 4984 1383 | Med | SS | PR silt | 2.1 | 0.03 | 24 | 0.14 |
| <p>Sparse conc of pot (?C13-?C15) with sparse bone and shell. Part of site probably destroyed by road and adjacent drain. On W side of med drove. Min dimens 22m NE/SW x 15m NW/SE. SMR no. 19805/c3</p> | | | | | | | | |
| 30 | 5217 1330 | Med | SS | IA/PR silt | 1.9 | 0.06 | 50 | 0.40 |
| <p>Moderate conc of late med pot (C14-C15) with bone and shell. Sparse post-med material. On E side of med drove. Max dimens 30m N/S x 25m E/W. SMR no. 19814/c2</p> | | | | | | | | |
| 31 | 4970 1487 | Med | SS | PR silt | 2.4 | 0.09 | 108 | 0.56 |
| <p>Moderate to abundant conc of med pot, of C12-early C13; moderate amount of bone and odd frags of burnt clay. Silt stained grey. Virtually no post-med contamination. On E side of drove. Max dimens 45m N/S x 25m E/W. SMR no. 19859/c2</p> | | | | | | | | |
| 32 | 4975 1470 | Med | SS | PR silt | 2.4 | 0.14 | 38 | 0.19 |
| <p>Sparse conc of med pot (C13-C14) and bone. Abundant post-med building rubbish. On E side of med drove but lying back from its edge. Min dimens 43m E/W x 42m N/S. SMR no. 19861/c2</p> | | | | | | | | |
| 33 | 4976 1410 | Med | SS EWK | PR silt | 2.1 | 0.10 | 34 | 0.26 |
| <p>Sparse conc of med pot (C13-C14) bone (sparse) and some fired clay. At S end much post-med debris. Site of a building on OS maps and the whole is set on a low mound about 80m x 35m and 1m high. On W side of med drove. Max dimens 60m N/S x 21m E/W. SMR no. 19860/c2</p> | | | | | | | | |

WALPOLE ST PETER

| No. | Grid.Ref. | Date | Nature | Soil | Height | Area | Pottery no. | Pottery wt. |
|-------------------------------------------------------------------------------------------------------------------------------------------------------------------------------------------------------------------------------------------------------------------------------------------------------------------------------------------------------|-----------|------|-----------|------------|--------|------|-------------|-------------|
| 34 | 5216 1257 | Med | SS | IA/PR silt | 2.1 | 0.13 | 44 | 0.27 |
| <p>Moderate conc of med pot (C13-C15) with large amounts of later debris. On W side of med drove. Salvage work in summer 1987 on drove edge just to N of site revealed ditch-like feature running N/S and containing C12-C13 pot. (info from T Johnson) Min dimens 34m N/S x 18m E/W. SMR no. 19870/c2</p> | | | | | | | | |
| 36 | 5209 1278 | Med | SS | IA/PR silt | 2.1 | 0.07 | 17 | 0.07 |
| <p>Sparse conc of med pot and very little post-med material. On W side of drove. Approx dimens 30m diam. SMR no. 19871</p> | | | | | | | | |
| 37 | 4999 1434 | Med | SS EWK | PR silt | 2.7 | 0.13 | 59 | 0.70 |
| <p>Moderate conc of med pot (C14-C16) with substantial quantities of post-med debris including pantile, bone, shell and stone fragments. All on top of a large mound about 110m diam along both axes but irregular in shape, 1.2m high and incorporating a roddon. On E side of med drove. Min dimens of pot spread c 40m diam. SMR no. 19868</p> | | | | | | | | |
| 38 | 4988 1648 | Med | SS | PR silt | 2.7 | 0.05 | 71 | 0.29 |
| <p>Moderate conc of med pot (C12-C14), but only a little post-med debris; partly set on a medium-sized roddon on E edge of med drove, near green. Min dimens 40m N/S x 15m E/W. SMR no. 19908/c3</p> | | | | | | | | |
| 39 | 4987 1656 | Med | SS | PR silt | 2.7 | 0.03 | 29 | 0.14 |
| <p>Sparse conc of med pot (?C12-C14) and very little post-med rubbish. On edge of drove. Max dimens 21m N/S x 20m E/W. SMR no. 19908/c2</p> | | | | | | | | |
| 40 | 4993 1646 | Med | SS | PR silt | 3.3 | 0.07 | 39 | 0.18 |
| <p>Sparse to moderate conc of med pot (?C12-C14) with bone and fired clay frags; set on top of obvious roddon and back from edge of drove. Min dimens 40m N/S x 22m E/W. SMR no. 19908/c4</p> | | | | | | | | |

WALPOLE ST PETER

| No. | Grid.Ref. | Date | Nature | Soil | Height | Area | Pottery no. | Pottery wt. |
|----------------------------------------------------------------------------------------------------------------------------------------------------------------------------------------------------------------------------------------------------------------|-----------|------|--------|---------|--------|------|----------------|----------------|
| 41 | 5151 1720 | Med | SS | PR silt | 2.4 | 0.03 | 16 | 0.08 |
| <p>Sparse scatter of med pot with some post-med debris, and moderate amounts of shell, bone and slag. On side of roddon and on edge of med green. Max dimens 24m NE/SW x 15m NW/SE. SMR no. 20065/c2</p> | | | | | | | | |
| 42 | 5154 1729 | Med | SS | PR silt | 2.7 | 0.18 | 61 | 0.37 |
| <p>Sparse to moderate conc of med pot (C15-C16), shell including oyster, bone and slag. Minor post-med contamination. On E side of roddon which marked edge of med green. Max dimens 50m NE/SW x 35m NW/SE. SMR no. 20065/c3</p> | | | | | | | | |
| 43 | 5150 1716 | Med | SS | PR silt | 2.1 | 0.06 | 17 | 0.05 |
| <p>Sparse scatter of med pot with limited post-med contamination, and quantities of shell. On E side of roddon adjacent to med green and infilled dyke. Max dimens 40m N/S x 20m E/W. SMR no. 20078/c2</p> | | | | | | | | |
| 44 | 5130 1706 | Med | SS | PR silt | 1.8 | 0.14 | 47 | 0.16 |
| <p>Moderate scatter of small med sherds (?C12-C14), small amount of shell and fired clay but very little post-med rubbish. On flat ground away from med green. Max dimens 46m N/S x 33m E/W. SMR no. 20078/c3</p> | | | | | | | | |
| 45 | 5136 1708 | Med | SS | PR silt | 1.8 | 0.07 | 37 | 0.11 |
| <p>Sparse to moderate scatter of med pot (?C12-C14), some shell and a little post-med material. On flat ground away from med green and from roddon. Max dimens 37m NW/SE x 24m NE/SW. SMR no. 20078/c4</p> | | | | | | | | |
| 46 | 5146 1709 | Med | SS | PR silt | 2.4 | 0.14 | 63 | 0.32 |
| <p>Moderate conc of med pot (C12 onwards), locally abundant shell, and sparse post-med material. On top and spreading down sides of roddon which edges med green. Separate from but adjacent to no. 47. Max dimens 60m N/S x 30m E/W. SMR no. 20078/c5</p> | | | | | | | | |
| 47 | 5148 1711 | Med | SS | PR silt | 2.1 | 0.04 | 39 | 0.16 |
| <p>Sparse to moderate conc of med pot (?C12-C14) and shell; later material sparse. On E side of roddon next to green. Max dimens c 25m E/W x 22m N/S. SMR no. 20078/c6</p> | | | | | | | | |

WALPOLE ST PETER

| No. | Grid.Ref. | Date | Nature | Soil | Height | Area | Pottery no. | Pottery wt. |
|-----------------------------------------------------------------------------------------------------------------------------------------------------------------------------------------------------------------------|-----------|------|--------|---------|--------|------|----------------|----------------|
| 48 | 5137 1702 | Med | SS | PR silt | 1.8 | 0.05 | 38 | 0.10 |
| <p>Sparse scatter of med pot (C12-C14) and very sparse bone, shell and post-med debris. On flat ground to W of roddon. Max dimens c 28m N/S x 21m E/W. SMR no. 20078/c7</p> | | | | | | | | |
| 49 | 5128 1696 | Med | SS | PR silt | 1.8 | 0.08 | 49 | 0.17 |
| <p>Sparse to moderate conc of med pot (C12 onwards) with sparse shell and moderate quantities of fired clay fragments. On flat ground adjacent to track. Max dimens 40m W/E x 27m N/S. SMR no. 20078/c8</p> | | | | | | | | |
| 50 | 5136 1699 | Med | SS | PR silt | 2.1 | 0.05 | 38 | 0.20 |
| <p>Sparse to moderate conc of med pot (C12-C14) with odd shell and bone frags. On flat ground beside track. Max dimens 38m W/E x 17m N/S. SMR no. 20078/c9</p> | | | | | | | | |
| 51 | 5145 1703 | Med | SS | PR silt | 2.4 | 0.22 | 126 | 0.80 |
| <p>Moderate to abundant med pot (C13-C15) and shell; moderate amount of post-med debris. On top and E side of roddon beside med green. Max dimens 60m W/E x 46m N/S. SMR no. 20078/c10</p> | | | | | | | | |
| 52 | 5165 1729 | Med | SS | PR silt | 2.1 | 0.14 | 110 | 0.69 |
| <p>Moderate conc of med pot (C13-C15) and shell; post-med material sparse. On roddon and adjacent to med green. Max dimens 50m N/S x 34m E/W. SMR no. 20112/c2</p> | | | | | | | | |
| 54 | 5195 1697 | Med | SS | PR silt | 1.8 | 0.06 | 50 | 0.29 |
| <p>Sparse to moderate conc of med pot (C12-C14). Very little later material. On side of track. Max dimens 33m E/W x 17m N/S. SMR no. 20112/c4</p> | | | | | | | | |
| 55 | 5202 1758 | Med | SS | PR silt | 2.4 | 0.17 | 96 | 0.53 |
| <p>Moderate to abundant conc of med pot (C12-C14) with shell and bone. Also some post-med material. Adjacent to track but separated by dyke, now infilled. Max dimens 50m NW/SE x 40m NE/SW. SMR no. 20277/c2</p> | | | | | | | | |

WALPOLE ST PETER

| No. | Grid.Ref. | Date | Nature | Soil | Height | Area | Pottery no. | Pottery wt. |
|--------------------------------------------------------------------------------------------------------------------------------------------------------------------------------------------------------------------------------------------------------------------|-----------|------|--------|---------|--------|------|----------------|----------------|
| 56 | 5197 1753 | Med | SS | PR silt | 2.4 | 0.02 | 37 | 0.21 |
| <p>Sparse to moderate conc of med pot (C11-C13) and shell but also abundant post-med rubbish. Separated from track by dyke, now infilled. Max dimens 25m E/W x 8m N/S. SMR no. 20277/c3</p> | | | | | | | | |
| 57 | 5151 1700 | Med | SS | PR silt | 2.1 | 0.05 | 47 | 0.27 |
| <p>Sparse to moderate conc of med pot (C13-C15), bone and shell and much post-med debris. Adjacent to med green and close to, but not on, roddon. Max dimens 27m E/W x 25m N/S. SMR no. 20201/c2</p> | | | | | | | | |
| 58 | 5145 1698 | Med | SS | PR silt | 2.4 | 0.02 | 44 | 0.18 |
| <p>Moderate conc of med pot and some St Neots ware (C11-C13); bone and shell present. The latter locally abundant. Some post-med debris. On top of a roddon where silt dark-stained, and adjacent to track. Max dimens 19m E/W x 17m N/S. SMR no. 20201/c3</p> | | | | | | | | |
| 59 | 5150 1696 | Med | SS | PR silt | 2.4 | 0.04 | 77 | 0.33 |
| <p>Moderate conc of med pot (C12-C13) but little shell and bone; some post-med contamination. On roddon edge and adjacent to track. Max dimens 26m N/S x 18m E/W. SMR no. 20201/c4</p> | | | | | | | | |
| 60 | 5129 1676 | Med | SS | PR silt | 2.1 | 0.03 | 45 | 0.11 |
| <p>Conc of med pot (C12-C13) but no bone or shell in field where general spread of material higher than average. This site should thus be treated with caution. Max dimens 22m N/S x 18m E/W SMR no. 20202/c2</p> | | | | | | | | |
| 61 | 5126 1539 | Med | SS | PR silt | 2.1 | 0.03 | 25 | 0.16 |
| <p>Sparse conc of med pot (?C13-C15) but quantities of bone and shell, and also large amounts of post-med debris. On E edge of drove. Max dimens 20m E/W x 19m N/S SMR no. 20276/c2</p> | | | | | | | | |
| 62 | 5132 1530 | Med | SS | PR silt | 2.1 | 0.06 | 27 | 0.22 |
| <p>Sparse conc of med pot (C14-C15) with bone and shell, but post-med material also common. On E edge of drove. Max dimens 33m E/W x 23m N/S. SMR no. 20275/c2</p> | | | | | | | | |

WALPOLE ST PETER

| No. | Grid.Ref. | Date | Nature | Soil | Height | Area | Pottery no. | Pottery wt. |
|--------------------------------------------------------------------------------------------------------------------------------------------------------------------------------------------------------------------------------------------|-----------|--------------|--------|---------|--------|------|----------------|----------------|
| 63 | 5101 1668 | Med | SS | PR silt | 2.4 | 0.15 | 49 | 0.36 |
| <p>Sparse to moderate conc of med pot (C13-C15) but also abundant post-med material. On E side of drove and located on roddon. Max dimens 65m N/S x 30m E/W. SMR no. 20203/c2</p> | | | | | | | | |
| 64 | 5032 1698 | Med | SS | PR silt | 2.7 | 0.09 | 85 | 0.41 |
| <p>Moderate conc of med pot (C13-C14) with bone and shell but post-med debris also common. Set on roddon. Max dimens 37m N/S x 30m E/W. SMR no. 20273/c2</p> | | | | | | | | |
| 65 | 5028 1697 | Med | SS | PR silt | 2.7 | 0.03 | 54 | 0.31 |
| <p>Moderate conc of med pot (C14-C15) with bone and shell and sparse post-med material set in slightly darker silt on S side of roddon. Definitely separate from no.64. Min dimens 22m NW/SE x 20m NE/SW. SMR no. 20273/c3</p> | | | | | | | | |
| 66 | 5012 1700 | Med | SS | PR silt | 3.3 | 0.01 | 90 | 0.44 |
| <p>Sparse to moderate med pot (C12-C14) with bone and shell and sparse post-med debris. On top and N side of roddon. Max dimens 30m NW/SE x 20m 14-NE/SW. SMR no. 20274/c3</p> | | | | | | | | |
| 67 | 5011 1696 | Med | SS | PR silt | 3.6 | 0.04 | 26 | 0.25 |
| <p>Diffuse spread of med pot (C12-C14) mixed with abundant post-med debris. On top of roddon. Max dimens 26m N/S x 7m E/W. SMR no. 20274/c4</p> | | | | | | | | |
| 68 | 5004 1695 | L Sax Med | SS | PR silt | 3.6 | 0.03 | 14 19 | 0.08 0.10 |
| <p>Sparse to moderate Late Sax and med pot (C11-C12) with similar quantities of bone and shell. Also some post-med debris. On N side of roddon but may extend under adjacent track. Min dimens 20m N/S x 18m E/W. SMR no. 20274/c5</p> | | | | | | | | |
| 69 | 5002 1690 | Med | SS | PR silt | 3.6 | 0.05 | 46 | 0.43 |
| <p>Moderate amount of med pot (C12-C14) with sparse bone and shell on top of roddon. Min dimens 31m NE/SW x 21m NW/SE. SMR no. 20274/c6</p> | | | | | | | | |

WALPOLE ST PETER

| No. | Grid.Ref. | Date | Nature | Soil | Height | Area | Pottery no. | wt. |
|-----|-----------|-----------------------|-----------|---------|--------|------|---------------|----------------------|
| 70 | 4991 1697 | M Sax L Sax Med | SS EWK | PR silt | 4.2 | 0.09 | 1 25 85 | 0.01 0.32 0.59 |

Dense spread of pot (C10/C11-C14), shell and bone 36m N/S x 32m E/W. On site of mound (? windmill) which in turn was set on a large roddon. Spread of material probably extends beyond perimeter of mound. Mound itself levelled some years ago and no details of size available, although mentioned in C19 records. Light patch of silt, 25m diam and visible on ground and on APs may provide some indication of diam.

Miller and Skertchley 1878, 588; Journal of the British Archaeological Association 35 (1879),14;
The Antiquary 49 (1913),423; Lawson et al 1981, fiche 1, frame 40.
SMR no. 2198/c2

| | | | | | | | | |
|----|-----------|--------------|----|---------|-----|------|----------|--------------|
| 71 | 4987 1702 | L Sax Med | SS | PR silt | 3.0 | 0.02 | 14 13 | 0.13 0.12 |
|----|-----------|--------------|----|---------|-----|------|----------|--------------|

Sparse spread of pot (C10/C11-C12) with some bone and shell. A small amount of post-med material. On edge of small roddon. Max dimens 19m N/S x 14m E/W.
SMR no. 20156/c3

| | | | | | | | | |
|----|-----------|-----|----|---------|-----|------|----|------|
| 72 | 4980 1686 | Med | SS | PR silt | 4.0 | 0.07 | 70 | 0.53 |
|----|-----------|-----|----|---------|-----|------|----|------|

Moderate amount of med pot (C13-C15) mixed with similar quantities of post-med material and abundant shell and bone. One silver long cross penny probably an Edward (C13-C14) Located on a pronounced roddon. Min dimens 30m N/S x 29m E/W but shell and bone extend for another 30m to S.
SMR no. 20157/c2

| | | | | | | | | |
|----|-----------|--------------|----|---------|-----|------|----------|--------------|
| 73 | 4990 1680 | L Sax Med | SS | PR silt | 4.2 | 0.11 | 16 95 | 0.14 0.44 |
|----|-----------|--------------|----|---------|-----|------|----------|--------------|

Moderate amount of Late Sax and med pot (C11-C15), shell and bone with similar amount of post-med debris. Also one bronze ring, probably late Sax or early med, and a med copper-alloy 'casket' key. On top of a large roddon. Min dimens 27m E/W x 24m N/S.
SMR no. 20157/c3

| | | | | | | | | |
|----|-----------|----|----|---------|-----|------|----|------|
| 74 | 4934 1589 | RB | SS | PR silt | 2.1 | 0.18 | 62 | 0.52 |
|----|-----------|----|----|---------|-----|------|----|------|

Diffuse scatter of pot of C2-C3 date probably, but not certainly derived from drainage dyke clearance. Max dimens 56m N/S x 38m E/W.
SMR no. 20158/c2

WALPOLE ST PETER

| No. | Grid.Ref. | Date | Nature | Soil | Height | Area | Pottery no. | wt. |
|------------------------------------------------------------------------------------------------------------------------------------------------------------------------------------------------------------------------------------------------------------------------|-----------|------|--------|---------|--------|------|----------------|------|
| 75 | 5097 1614 | Med | SS | PR silt | 3.0 | 0.05 | 35 | 0.20 |
| <p>Sparse med pot (up to C15), shell, bone and abundant post-med debris. On E side of drove, partly overlain by barn. Min dimens 29m N/S x 25m E/W. SMR no. 20304/c3</p> | | | | | | | | |
| 76 | 5098 1620 | Med | SS | PR silt | 3.0 | 0.11 | 75 | 0.47 |
| <p>Moderate amount of med pot (up to C15) with bone, shell and abundant post-med debris. On E side of drove. Min dimens 56m N/S x 25m E/W. SMR no. 20304/c2</p> | | | | | | | | |
| 77 | 5100 1595 | Med | SS | PR silt | 2.7 | 0.16 | 82 | 0.55 |
| <p>Moderate amount of med pot (up to C15), shell and bone sparse as is post-med material. On E side of drove. Max dimens 50m NW/SE x 41m NE/SW. SMR no. 20305/c2</p> | | | | | | | | |
| 78 | 5124 1495 | Med | SS | PR silt | 1.8 | 0.03 | 31 | 0.17 |
| <p>Sparse med pot (C13-C14) with shell and bone and v little later material. On W edge of med drove. Min dimens 19m E/W x 17m N/S. SMR no. 20283/c2</p> | | | | | | | | |
| 79 | 5105 1581 | Med | SS | PR silt | 2.4 | 0.06 | 31 | 0.28 |
| <p>Sparse med pot (C14-C15) with abundant shell, bone and post-med debris; one quern frag. On E edge of drove. Min dimens 28m N/S x 25m E/W. SMR no. 20303/c2</p> | | | | | | | | |
| 80 | 5175 1556 | RB | SS | PR silt | 2.1 | 0.13 | 54 | 0.34 |
| <p>Sparse spread of C2-C3 material including occ animal bone and a quern frag. Close to roddon and also to infilled dyke. Approx dimens 65m NE/SW x 50m NW/SE. SMR no. 20306/c2</p> | | | | | | | | |
| 81 | 5022 1670 | Med | EWK | PR silt | 3.5 | 1.17 | | |
| <p>Rectangular moated site, largely overgrown, and actively being levelled. Two sides complete, the other partly filled in. Ditch up to 8m wide. Possible inlet or outlet channel on W side. Circular mound 15m diam and 1.4m high in NE corner. SMR no. 18507</p> | | | | | | | | |

WALPOLE ST PETER

| No. | Grid.Ref. | Date | Nature | Soil | Height | Area | Pottery no. | Pottery wt. |
|-------------------------------------------------------------------------------------------------------------------------------------------------------------------------------------------------------------|-----------|------|--------|---------|--------|------|----------------|----------------|
| 82 | 5188 1438 | RB | SS | PR silt | 1.8 | 0.23 | 78 | 0.55 |
| <p>Sparse spread of pot of C2-C3 date; on W side of roddon. Max dimens 80m N/S x 37m E/W. SMR no. 20695/c2</p> | | | | | | | | |
| 83 | 5164 1446 | Med | SS | PR silt | 1.8 | 0.06 | 54 | 0.39 |
| <p>Sparse med pot with bone and shell. Small amount of post-med material. On E side of drove. Max dimens 32m N/S x 23m E/W. SMR no. 20695/c3</p> | | | | | | | | |
| 84 | 5219 1455 | RB | SS | PR silt | 1.8 | 0.05 | 36 | 0.33 |
| <p>Sparse conc of pot of C2-C4 date and a few frags of animal bone. On W slope of roddon. Sherd size suggests that plough is disturbing Roman levels. Max dimens 34m N/S x 20m E/W. SMR no.20696/c2</p> | | | | | | | | |
| 85 | 5218 1470 | RB | SS | PR silt | 2.0 | 0.13 | 98 | 1.06 |
| <p>Sparse to moderate spread of pot (C2-C3) with a few frags of animal bone. Localised patches of grey-stained silt. On top and W side of roddon. Max dimens 61m N/S x 32m E/W. SMR no. 20696/c3</p> | | | | | | | | |
| 86 | 5127 1233 | RB | SS | IA silt | 1.8 | 0.07 | 36 | 0.29 |
| <p>Sparse scatter of RB pot and a small amount of animal bone. Shows as dark-stained silt on and beside small roddon. Max dimens 43m N/S x 20m E/W. SMR no. 20850</p> | | | | | | | | |
| 87 | 5117 1232 | RB | SS | IA silt | 1.5 | 0.11 | 49 | 0.24 |
| <p>Sparse scatter of ?C3-C4 pot. Set in slightly darker silt adjacent to a small roddon. Max dimens 50m E/W x 29m N/S. SMR no. 20849/c2</p> | | | | | | | | |
| 88 | 5146 1500 | Med | SS | PR silt | 2.4 | 0.33 | 105 | 0.64 |
| <p>Sparse to moderate spread of med pot (C13-C15) with similar quantities of post-med material intermixed. On E edge of drove. Min dimens 75m N/S x 60m E/W. SMR no.4474/c2</p> | | | | | | | | |

WALPOLE ST PETER

| No. | Grid.Ref. | Date | Nature | Soil | Height | Area | Pottery no. | Pottery wt. |
|----------------------------------------------------------------------------------------------------------------------------------------------------------------------------------------------------|-----------|------|--------|------------|--------|------|----------------|----------------|
| 89 | 5050 1326 | Med | SS | PR silt | 2.1 | 0.04 | 29 | 0.14 |
| <p>Sparse scatter of med pot (?C14-?C15), bone and shell with some post-med mixed in. On E side of drove. Min dimens 20m E/W x 27m N/S. SMR no. 20884</p> | | | | | | | | |
| 90 | 5157 1312 | RB | SS | IA/PR silt | 2.1 | 0.08 | 74 | 0.46 |
| <p>Sparse to moderate scatter of RB pot. On edge of and adjacent to large roddon. Max dimens 38m NE/SWx 33m NW/SE. SMR no. 20885/c3</p> | | | | | | | | |
| 91 | 5162 1702 | Med | SS | PR silt | 2.1 | 0.07 | 63 | 0.33 |
| <p>Sparse to moderate med pot (?C12-C13) and occ bone frags. Set in grey silt on W side of roddon. Max dimens 34m N/S x 24m E/W. SMR no. 21341/c3</p> | | | | | | | | |
| 92 | 5189 1760 | Med | SS | PR silt | 2.4 | 0.17 | 54 | 0.48 |
| <p>Sparse to moderate med pot (C12-C13), abundant shells and small amount of bone. On a gentle slope, perhaps the edge of a green or track. Min dimens 45m N/S x 34m E/W. SMR no. 21337/c2</p> | | | | | | | | |
| 93 | 5203 1766 | Med | SS | PR silt | 2.4 | 0.07 | 49 | 0.22 |
| <p>Sparse med pot (C12-C13) with some shell and a little bone. On N side of med track. Max dimens 29m N/S x 28m E/W SMR no. 21337/c3</p> | | | | | | | | |
| 94 | 5156 1711 | Med | SS | PR silt | 1.8 | 0.07 | 47 | 0.16 |
| <p>Sparse med pot (C13) with some bone and abundant shell. On E edge of green. Max dimens 53m N/S x 22m E/W. SMR no. 21341/c4</p> | | | | | | | | |
| 95 | 5160 1720 | Med | SS | PR silt | 1.8 | 0.04 | 30 | 0.16 |
| <p>Sparse med pot (C13-C14) with some shell and a little bone. On E edge of green. Max dimens 38m N/S x 18m E/W SMR no.21341/c5</p> | | | | | | | | |

WALPOLE ST PETER

| No. | Grid.Ref. | Date | Nature | Soil | Height | Area | Pottery no. | Pottery wt. |
|-------------------------------------------------------------------------------------------------------------------------------------------------------------------------------------------------------------------------------------------------------------------------------------------------------------------------------------------------------------------------------------------------------------------------------------------------------------------------------------------------------------------------------------------------------------------------------------------------------------|-----------|--------------|--------|---------|--------|--------|----------------|----------------|
| 96 | 5173 1715 | M Sax | SS | PR silt | 2.7 | 1.73 | 146 | 1.56 |
| <p>Moderate conc of Ipswich ware and bone with localised patches of grey soil, on and around a none too obvious roddon. Other finds include an imported sherd and a sceatta, and a large amount of med pot derived from adjacent med site. The amount of material reflects the fact that the field was systematically walked by the writer and A Rogerson after the discovery. A limited metal detector survey produced a late Saxon box mount and a cut silver halfpenny (short cross of one of the Richards) Max dimens 400m NE/SW x 170m NW/SE. SMR no.s 21341/c1; 21341/c6; 20112/c1; 20112/c3.</p> | | | | | | | | |
| 97 | 5082 1603 | Med | SS | PR silt | 2.5 | 0.05 | 32 | 0.20 |
| <p>Sparse med pot (C14-C15) with some bone and shell and a fair amount of post-med rubbish. On W edge of drove. Min dimens 35m N/S x 17m E/W. SMR no. 21331/c3</p> | | | | | | | | |
| 98 | 5142 1517 | Med | SS | PR silt | 2.1 | 0.06 | 58 | 0.38 |
| <p>Moderate spread of med pot (up to C 15), shell and a few bone frags. On E side of drove. Min dimens 26m N/S x 28m E/W. SMR no. 21335/c2</p> | | | | | | | | |
| 99 | 5141 1418 | Med | SS/EWK | PR silt | 2.1 | 0.06 | 39 | 0.21 |
| <p>Sparse to moderate med and early post-med pot (C15-C16) with some shell and bone and later material. On an artificial mound, no more than 0.4m high, on W side of drove. Max dimens 27m N/S x 29m E/W. SMR no. 21420/c2</p> | | | | | | | | |
| 100 | 5147 1409 | Med | SS | PR silt | 2.0 | 0.03 | 21 | 0.09 |
| <p>Sparse med pot (?C13 C14? C15) with shell and abundant post-med rubbish on W side of drove. Min dimens 24m N/S x 15m E/W. SMR no. 21421/c2</p> | | | | | | | | |
| 101 | 4878 1566 | M Sax Med | SS | PR silt | 2.8 | 1.5est | 28 10 | 0.38 0.04 |
| <p>Sparse to moderate conc of Ipswich ware and animal bone straggling along a low roddon system. Localised patches of grey silt. A few sherds of med pot also present. Material over estimated N/S distance c430m SMR no.s 19863; 21325/c3</p> | | | | | | | | |

WALPOLE ST PETER

| No. | Grid.Ref. | Date | Nature | Soil | Height | Area | Pottery no. | Pottery wt. |
|---------------------------------------------------------------------------------------------------------------------------------------------------------------------------------------------|-----------|------|--------|---------|--------|------|----------------|----------------|
| 102 | 5058 1694 | Med | SS | PR silt | 2.7 | 0.10 | 94 | 0.47 |
| <p>Moderate amount of med pot (C13-C15) with bone and shell set on grey soil on roddon top. Only a little post-med contamination. Min dimens 46m E/W x 25m N/S SMR no. 21330/c2</p> | | | | | | | | |
| 103 | 5063 1696 | Med | SS | PR silt | 2.7 | 0.08 | 102 | 0.48 |
| <p>Moderate amount of med pot (C13-C14) with some shell and bone. Set on roddon adjacent to but separate from no. 102. Max dimens 45m NE/SW x 23m NW/SE. SMR no. 21330/c3</p> | | | | | | | | |
| 104 | 4979 1647 | Med | SS | PR silt | 2.7 | 0.11 | 53 | 0.25 |
| <p>Sparse to moderate conc of med pot (C13-C15) with animal bone and shell. Some post-med debris as well. On roddon beside green. Max dimens 42m E/W x 33m N/S. SMR no. 22136/c2</p> | | | | | | | | |
| 105 | 4946 1558 | RB | SS | PR silt | 2.4 | 0.02 | 13 | 0.09 |
| <p>Small spread of RB pot (C2-C3) beside dyke. Max dimens 23m E/W x 7m N/S SMR no. 22138/c2</p> | | | | | | | | |
| 106 | 4941 1580 | RB | SS | PR silt | 2.4 | 0.06 | 37 | 0.28 |
| <p>Spread of RB pot (?C3-C4) and quern fragment beside drainage dyke. Max dimens 43m N/S x 15m E/W. SMR no. 22137/c3</p> | | | | | | | | |
| 107 | 4964 1562 | Med | SS | PR silt | 2.4 | 0.10 | 64 | 0.26 |
| <p>Sparse to moderate conc of med pot (C13-C15) with odd frags of bone and shell. On W side of med drove. Max dimens 43m N/S x 25m E/W. SMR no. 22137/c4</p> | | | | | | | | |
| 108 | 5182 1754 | Med | SS | PR silt | 2.4 | 0.11 | 38 | 0.08 |
| <p>Sparse conc of med pot (?C13-C14) and bone with moderate amounts of shell. Some grey staining of soil. On S side of roddon. Max dimens 43m E/W x 31m N/S SMR no. 22375/c2</p> | | | | | | | | |

WALPOLE ST PETER

| No. | Grid.Ref. | Date | Nature | Soil | Height | Area | Pottery no. | Pottery wt. |
|-----------------------------------------------------------------------------------------------------------------------------------------------------------------------------------------------------------------------------------------------------------------------------------------------------------------------------|------------------------|------|--------|---------|--------|------|----------------|----------------|
| 109 | 5165 1749 | Med | SS | PR silt | 2.2 | 0.05 | 22 | 0.31 |
| <p>Sparse conc of late med pot (C14-?C15) bone and shell but also much (?later) building rubble with heavily stained soil. Max dimens >21m N/S x 27m E/W. SMR no. 22375/c3</p> | | | | | | | | |
| 110 | 5071 1721 | Med | SS | PR silt | 2.7 | 0.08 | 109 | 0.50 |
| <p>Moderate to abundant conc of med pot (C13-C14) with moderate shell and bone. On side of roddon and beyond. Max dimens 37m NW/SE x 25m NE/SW. SMR no. 22403/c2</p> | | | | | | | | |
| 111 | 4970 1398 | Med | EWK | PR silt | 2.1 | 0.56 | - | - |
| <p>Moated enclosure; interior ploughed; W,N and part of E ditches survive, rest infilled. Interior shows much post-med material but in E half build up of soil creates small mound, also with much post-med debris but also small quantity of C14 pot. Max dimens 100 E/W x 56m N/S. SMR no. 2207 Fieldwork code BI</p> | | | | | | | | |
| 112 | 4950 1547 | RB | SS | PR silt | 2.4 | 0.06 | 15 | 0.07 |
| <p>Small spread of RB pot (C1-C2) beside dyke. Max dimens 52m E/W x 12 N/S. SMR no. 22138/c3</p> | | | | | | | | |
| U1 | 4948 1537 (centred) | RB | SS | PR silt | 2.0 | - | 6 | 0.05 |
| <p>Odd sherds of pot scattered across field. No obvious conc. SMR no. 19864 Fieldwork code BZ</p> | | | | | | | | |
| U2 | 5104 1327 | RB | SS | PR silt | 2.1 | - | 4 | 0.04 |
| <p>Odd sherds of pot around edge of large roddon. No obvious conc. SMR no. 20068 Fieldwork code CN</p> | | | | | | | | |
| U3 | 5095 1778 | RB | SS | PR silt | 2.3 | - | 2 | 0.01 |
| <p>Odd sherds of pot remote from known sites of RB date. SMR no 20086 Fieldwork code CX</p> | | | | | | | | |

WALPOLE ST PETER

| No. | Grid.Ref. | Date | Nature | Soil | Height | Area | Pottery no. | Pottery wt. |
|---------------------------------------------------------------------------------------------------------------------------------------------------------------------------------------------------------------------------------------------------|------------------------|--------------|--------|---------|--------|------|----------------|----------------|
| U4 | 5156 1589 | RB | SS | PR silt | 2.2 | - | 12 | 0.08 |
| <p>Odd sherds of pot from vicinity of infilled dyke at grid ref above and another from dyke side 200m to SE SMR no. 20310 & 21333 Fieldwork code EH & FM</p> | | | | | | | | |
| U5 | 5207 1554 | RB | SS | PR silt | 2.1 | - | 14 | 0.08 |
| <p>Scatter of pot over area c50m diam; probably derived from dyke cleaning. SMR no. 20716/c2 Fieldwork code EQ</p> | | | | | | | | |
| U6 | 5167 1520 (centred) | RB | SS | PR silt | 2.0 | - | 2 | 0.01 |
| <p>Odd sherds scattered across field. SMR no. 21335 Fieldwork code FO</p> | | | | | | | | |
| U7 | 4994 1700 | L Sax Med | SS | PR silt | 4.2 | - | 25 84 | 0.37 0.46 |
| <p>Extensive spread of Late Saxon and med pot on top and around large roddon. Insufficiently dense to meet site criteria. SMR no. 20156/c1 Fieldwork code EA</p> | | | | | | | | |
| U8 | 4996 1381 | ?Med | EWK | PR silt | 1.8 | - | - | - |
| <p>Wide, straight ditch, 110m long by 8m wide. Marked as a pond on the current 1:2500 OS map and as "fish pond" on Tithe Map (1839) possibly for stock watering within the confines of the med droveway. SMR no. 19728 Fieldwork code</p> | | | | | | | | |
| U9 | 5089 1251 | ?Med | EWK | PR silt | 1.5 | - | - | - |
| <p>Wide straight ditch with bulbous end. Now 8m wide and 70m long but indications that a further length of it towards NE may have been filled in. In middle of med drove and possibly for stock watering. SMR no. 19789 Fieldwork code BG</p> | | | | | | | | |
| U10 | 4979 1398 | ?Med | EWK | PR silt | 2.0 | 0.3 | 14 | 0.10 |
| <p>Mound on side of road and med drove, and adjacent to moat. About 90m long and up to 40m wide, 1m high. Covered in post-med building debris. Around edge a few med potsherds. SMR no. 19805/c2 Fieldwork code FZ</p> | | | | | | | | |

WALPOLE ST PETER

| No. | Grid.Ref. | Date | Nature | Soil | Height | Area | Pottery no. | wt. |
|-----|-----------|------|--------|------|--------|------|----------------|-----|
|-----|-----------|------|--------|------|--------|------|----------------|-----|

| | | | | | | | | |
|-----|-----------|--------|----|---------|-----|---|---|---|
| U11 | 4998 1422 | Med/PM | SS | PR silt | 2.0 | - | - | - |
|-----|-----------|--------|----|---------|-----|---|---|---|

Site of St Edmund's Chapel and later a house. Area raised c 0.3m above surrounding land level and covered with brick and sandstone tile frags. On E side of drove.
SMR no. 14903 Fieldwork code GC

| | | | | | | | | |
|-----|-----------|------|-----|---------|-----|---|---|---|
| U12 | 5129 1478 | ?Med | SMK | PR silt | 2.2 | - | - | - |
|-----|-----------|------|-----|---------|-----|---|---|---|

Recorded as tumulus by OS but probably windmill mound. Now almost completely levelled; a slight rise, less than 0.5m, remains and consists of lighter silt on W edge of drove.
SMR no. 4470 Fieldwork code GD

| | | | | | | | | |
|-----|-----------|-----|----|---------|--|--|--|--|
| U13 | 5011 1650 | Med | NE | PR silt | | | | |
|-----|-----------|-----|----|---------|--|--|--|--|

Mound now destroyed. Variousy described as being between 2.4m and 6.1m high and up to c 30m diam. Sited next to green. Described as Mill Hill in document of 1610 (Woodgate 1938b)
SMR no. 2219 Fieldwork code GE

| | | | | | | | | |
|-----|-----------|------|----|---------|-----|--|--|--|
| U14 | 5138 1305 | ?Med | NE | IA silt | 2.4 | | | |
|-----|-----------|------|----|---------|-----|--|--|--|

Site of mound now levelled. On large roddon and adjacent to track. No dimensions.
SMR no. 22087 Fieldwork code GF

| | | | | | | | | |
|-----|-----------|------|-----|---------|-----|--|--|--|
| U15 | 5171 1377 | ?Med | EWK | IA silt | 2.2 | | | |
|-----|-----------|------|-----|---------|-----|--|--|--|

Linear depression in middle of med drove. Probably a pond comparable with U8 and U9. Estimated 32m NE/SW x 5m NW/SE. AP photo NAU/TF 5113/D/AUD 9. 9.2.1984
SMR no. 22088 Fieldwork code GG

| | | | | | | | | |
|-----|-----------|---------|-----|---|-----|------|---|---|
| U16 | 5016 1391 | ?Med/PM | EWK | - | 2.1 | 0.15 | - | - |
|-----|-----------|---------|-----|---|-----|------|---|---|

Mound with ?roddon beneath pasture. Fenced-off area on mound top may indicate a well. Area 43m N/S x 38m E/W and 0.6m high.
SMR no. -

WALSOKEN

| No. | Grid.Ref. | Date | Nature | Soil | Height | Area | Pottery no. | wt. |
|--------------------------------------------------------------------------------------------------------------------------------------------------------------------------------------|-----------|------|--------|---------|--------|------|----------------|------|
| 1 | 4813 1081 | Med | SS | PR silt | 2.4 | 0.03 | 35 | 0.14 |
| <p>Sparse scatter of med pot (C13-C15) with some later material adjacent to drove. Dimens approx 20m E/W x 20m N/S. SMR no. 18577</p> | | | | | | | | |
| 2 | 4968 1158 | RB | SS | PR silt | 2.1 | 0.35 | 331 | 2.82 |
| <p>Abundant post-Roman pot (C2-C3, perhaps C4), small amount of bone and a few glass frags, set in black soil with charcoal. Max dimens 90m NW/SE x 50m NE/SW. SMR no. 19071</p> | | | | | | | | |
| 3 | 5035 0892 | RB | SS | IA silt | 1.8 | 0.88 | 176 | 1.42 |
| <p>Abundant conc of RB pot (C2-C4) with some bone and post-med rubbish; on top of a large roddon. Dimens >110m N/S x 90m E/W. SMR no. 18941/c2</p> | | | | | | | | |
| 4 | 5095 0909 | RB | SS | IA silt | 1.8 | 0.24 | 104 | 0.56 |
| <p>Moderate conc of RB pot (C2-C3 and possibly C4) with some bone and shell, on roddon. Max dimens 60m NW/SE x 45m NE/SW. SMR no. 18937/c2</p> | | | | | | | | |
| 5 | 5112 0901 | RB | SS | IA silt | 1.8 | 0.02 | 20 | 0.11 |
| <p>Small spread of RB pot on top of small roddon. Max dimens 20m NW/SE x 12m NE/SW. SMR no. 18937/c3</p> | | | | | | | | |
| 6 | 5113 0907 | RB | SS | IA silt | 1.8 | 0.57 | 127 | 0.56 |
| <p>Moderate spread of RB pot (C2-C3) with some animal bone, shell and briquetage. Runs over several small roddons. Max dimens 120m N/S x 60m E/W. SMR no. 18937/c4</p> | | | | | | | | |
| 7 | 5083 0920 | RB | SS | IA silt | 1.8 | 0.14 | 48 | 0.28 |
| <p>Moderate scatter of RB pot (C2-C3) with some bone and one briquetage frag. On top of small roddon. Max dimens 65m NW/SE x 25m NE/SW. SMR no. 18937/c5</p> | | | | | | | | |

WALSOKEN

| No. | Grid.Ref. | Date | Nature | Soil | Height | Area | Pottery no. | Pottery wt. |
|---------------------------------------------------------------------------------------------------------------------------------------------------------------------------------------------------------------------------------------------------------------------|-----------|------|-----------|------------|--------|------|----------------|----------------|
| 8 | 4959 0863 | RB | SS | IA/PR silt | 2.1 | 0.43 | 157 | 1.16 |
| <p>Abundant RB pot (C3-C4) with some bone, bisected by field dyke and on top of roddon. Max dimens 80m NE/SW x 60m NW/SE. SMR no. 18919/c2 & 18920/c2</p> | | | | | | | | |
| 9 | 5034 0856 | RB | SS | IA silt | 2.1 | 0.25 | 91 | 0.47 |
| <p>Moderate conc of RB pot (C3) with some bone on both sides of a small roddon. Max dimens 70m NW/SE x 40m NE/SW. SMR no. 18938/c2</p> | | | | | | | | |
| 10 | 5004 0886 | Med | SS | IA silt | 2.1 | 0.05 | 12 | 0.08 |
| <p>Small scatter of med pot (C14-C15) with some early post-med pot and larger quantities of building debris. Adjacent to drove. Dimens 30m N/S x 20m E/W. SMR no. 19079</p> | | | | | | | | |
| 12 | 5002 0841 | Med | SS | IA silt | 2.1 | 0.12 | 30 | 0.12 |
| <p>Sparse scatter of med pot (C13-C14) with bone, abundant shell, particularly cyster, and building debris. Adjacent to med drove and partly on large roddon. Max dimens 80m E/W x 20m N/S. SMR no. 18934/c2</p> | | | | | | | | |
| 13 | 4994 0847 | Med | SS | IA silt | 2.1 | 0.22 | 63 | 0.37 |
| <p>Moderate scatter of med pot (C13-C14) with some bone and much shell, mainly oyster. On E side of drove and on edge of large roddon. Max dimens 100m N/S x 20-30m E/W. SMR no. 18921</p> | | | | | | | | |
| 14 | 4897 0920 | Med | SS | PR silt | 2.1 | 0.16 | 44 | 0.12 |
| <p>Sparse to moderate scatter of med pot (C13-C14) on N side of drove, possibly on roddon. Recovery conditions not ideal. Min dimens 70m E/W x 25m N/S. SMR no. 19039</p> | | | | | | | | |
| 15 | 4852 0928 | Med | SS EXC | PR silt | 2.4 | - | 17 | 0.12 |
| <p>Scatter of med sherds (C14) on disturbed surface prior to construction of new road. Salvage excavation produced Stamford ware, med pot and C14 spur from several pits and a ditch. On N side of drove and on roddon. Johnson: forthcoming. SMR no. 19038</p> | | | | | | | | |

WALSOKEN

| No. | Grid.Ref. | Date | Nature | Soil | Height | Area | Pottery no. | Pottery wt. |
|-------------------------------------------------------------------------------------------------------------------------------------------------------------------------------------------------------|-----------|------|--------|---------|--------|------|----------------|----------------|
| 16 | 4877 0907 | RB | SS | PR silt | 2.1 | 0.19 | 35 | 0.31 |
| <p>Moderate scatter of RB pot (C3-C4) in grey silt. Close to but not on roddon. Max dimens 60m N/S x 35m E/W. SMR no. 18929</p> | | | | | | | | |
| 17 | 4778 0898 | Med | SS | PR silt | 2.4 | 0.28 | 56 | 0.29 |
| <p>Moderate conc of med pot (C13-C14;?C15) and abundant post-med material on E side of roddon and close to track. Dimens c 60m diam. SMR no. 18930</p> | | | | | | | | |
| 18 | 4858 0928 | Med | SS | PR silt | 2.7 | 0.04 | 17 | 0.08 |
| <p>Small spread of med pot (C14-C15) on N edge of med drove. Partly built over. Min dimens 30m N/S x 15m E/W. SMR no. 18931</p> | | | | | | | | |
| 19 | 4924 1068 | RB | SS | PR silt | 2.4 | 0.27 | 68 | 0.55 |
| <p>Abundant RB pot (?C3) and small amount of bone but also med contamination. On top and S side of roddon. Min dimens 50m E/W x 60m N/S. SMR no. 19169/c2</p> | | | | | | | | |
| 20 | 4930 1071 | Med | SS | PR silt | 2.7 | 0.06 | 106 | 0.48 |
| <p>Two small groups of med pot (C13-C15) with a little bone separated by unchecked area of crop. On S edge of drove and on roddon. Estimated min dimens 82m E/W x 10m N/S. SMR no. 19169/c4c5</p> | | | | | | | | |
| 22 | 4930 1067 | RB | SS | PR silt | 2.4 | 0.02 | 9 | 0.06 |
| <p>Small conc of RB pot on S side of roddon. Appears to be separate from WSK 19 but full dimensions cannot be gauged. Dimens 27m E/W x 7m N/S. SMR no. 19169/c3</p> | | | | | | | | |
| 23 | 4850 0956 | RB | SS | PR silt | 2.1 | 0.13 | 60 | 0.49 |
| <p>Moderate spread of RB pot (C4), adjacent to large roddon and to excavated site U1. No colour staining. Dimens c 40m diam. SMR no. 19629</p> | | | | | | | | |

WALSOKEN

| No. | Grid.Ref. | Date | Nature | Soil | Height | Area | Pottery no. wt. |
|-----|-----------|------|--------|------|--------|------|--------------------|
|-----|-----------|------|--------|------|--------|------|--------------------|

| | | | | | | | |
|----|-----------|----|----|---------|-----|------|---------|
| 26 | 4911 0915 | RB | SS | PR silt | 2.0 | 0.75 | 24 0.30 |
|----|-----------|----|----|---------|-----|------|---------|

Moderate spread of RB pot (?C2-C3) and possibly on a low roddon. Recovered and defined by T Johnson, on behalf of writer. Dimens c 100m E/W x 85m N/S.
SMR no. 20541

| | | | | | | | |
|----|-----------|-------|----|---------|-----|------|--------|
| 27 | 4764 1228 | M Sax | SS | PR silt | 3.0 | 0.29 | 4 0.07 |
|----|-----------|-------|----|---------|-----|------|--------|

Abundant frags of bone and a few Ipswich-type ware sherds set in grey soil matrix. Slight indications of a bank, perhaps a roddon, beneath scatter. Dimens c 80m N/S x 40m E/W.
SMR no. 19047 Fieldwork code WSK BC

| | | | | | | | |
|----|-----------|----|-----|---------|--|--|--|
| U1 | 4860 0952 | RB | EXC | PR silt | | | |
|----|-----------|----|-----|---------|--|--|--|

Enclosure ditch, gullies and other features, examined during salvage work on Wisbech bypass at Paradise Farm, Lark Field, in 1983. Pot C3-C4. Johnson forthcoming.
SMR no. 19215

| | | | | | | | |
|----|-----------|----|-----|---------|--|--|--|
| U2 | 4886 1053 | RB | EXC | PR silt | | | |
|----|-----------|----|-----|---------|--|--|--|

Ditches/gullies and a hearth revealed during Wisbech bypass construction in 1983 near Fengate Road. Pot indicates possible C3 date. Johnson: forthcoming.
SMR no. 19214

| | | | | | | | |
|----|-----------|----|-----|---------|--|--|--|
| U3 | 4896 1077 | RB | EXC | PR silt | | | |
|----|-----------|----|-----|---------|--|--|--|

Pit and ?gullies of RB date (late C2-C3) on roddon. Also grey silt filled features of med and possibly L Sax date. Revealed during salvage work at Fengate Road on Wisbech bypass. Johnson: forthcoming.
SMR no. 19214

| | | | | | | | |
|----|-----------|------|----|---------|--|--|--|
| U4 | 4789 1081 | ?Med | NE | PR silt | | | |
|----|-----------|------|----|---------|--|--|--|

Site of mound, opened in 1865, produced bones of sheep, charred wood and piece of metal. Journal of the British Archaeological Association 1879 11; Miller & Skertchley 1878, 588.
SMR no. 2204

| | | | | | | | |
|----|---------|----|----|--|--|--|--|
| A1 | 503 088 | BA | CF | | | | |
|----|---------|----|----|--|--|--|--|

Ribbed rapier found in 1851 at Popenhoe Manor house at a depth of c 3.1m. Now in Wisbech Museum.
SMR no. 2387

WALSOKEN

| No. | Grid.Ref. | Date | Nature | Soil | Height | Area | Pottery no. wt. |
|--------------------------------------------------------------------------------------------------------------------------------------------------------------|-----------|------|--------|---------|--------|------|--------------------|
| A2 | 482 091 | BA | CF | | | | |
| Socketed axe found in brick pit in 1868 at depth of c 1.8m. Now in Wisbech Museum. SMR no. 2382 | | | | | | | |
| A3 | 5039 0918 | RB | CF | IA silt | | | |
| Hoard of c 2000 coins, buried in a pot in c AD 270-1. Journal of Roman Studies 36(1946),147; Numismatic Chronicle 1945,147; Mattingley 1943. SMR no. 2388 | | | | | | | |

WEST WALTON

| No. | Grid.Ref. | Date | Nature | Soil | Height | Area | Pottery no. | Pottery wt. |
|--------------------------------------------------------------------------------------------------------------------------------------------------------------------------------------------------------------------------------------------------------------------------------------|------------------------|------|--------|------------|--------|---------------|-------------|-------------|
| 1 | 5161 1043 | RB | SS | IA silt | 1.8 | 0.03 | 24 | 0.22 |
| <p>Small conc of pot (probably C2 but could be late in C1) on side of roddon. Max dimens 22m NE/SW x 20m NW/SE. SMR no.18466</p> | | | | | | | | |
| 2 | 5028 1185 | Med | SS | IA/PR silt | 2.1 | 0.05 | 54 | 0.26 |
| <p>Conc of med pot on S side of roddon and adjacent to drove. Max dimens 30m NE/SW x 20m NW/SE although some material spread beyond this. SMR no. 18554</p> | | | | | | | | |
| 3 | 4967 1219 | RB | SS | IA/PR silt | 2.1 | 0.09 | 50 | 0.50 |
| <p>Conc of RB pot (C3-C4) on top of roddon. Max dimens 40m NW/SE x 30m NE/SW. SMR no. 18568/c2</p> | | | | | | | | |
| 4 | 4967 1219 | Med | SS | IA/PR silt | 2.1 | 0.17 | 58 | 0.40 |
| <p>Conc of med pot (C13-C15) on top of roddon and adjacent to med drove. Max dimens 70m NW/SE x 30m NE/SW. SMR no. 18568/c2</p> | | | | | | | | |
| 5 | 4717 1491 | Med | EWK | PM silt | 3.5 | 1.26 | - | - |
| <p>Kidney-shaped mound up to 4m or more high. No material associated although slight staining on top. On seaward side of sea bank and almost certainly a saltern mound. Max dimens c 150m N/S x 80m E/W. SMR no. 18571</p> | | | | | | | | |
| 6 | 4728 1508 4747 1508 | Med | EWK | PM silt | 3.5 | 2.71 (est) | - | - |
| <p>Irregularly shaped linking mounds between 2.4m - 3.0m high and partly built over. On seaward side of sea bank. No significant artefactual material noted but undoubtedly part of the saltern mound complex around Ingleborough. Dimens 280m E/W x 160m N/S. SMR no. 18567</p> | | | | | | | | |
| 8 | 4997 1305 | RB | SS | PR silt | 2.3 | 0.47 | 149 | 0.77 |
| <p>Conc of RB pot (? possibly late C2-C3) with some darker staining of surrounding silt, set on two converging roddons. Max dimens 120m N/S x 50m E/W. SMR no. 18600/c4</p> | | | | | | | | |

WEST WALTON

| No. | Grid.Ref. | Date | Nature | Soil | Height | Area | Pottery no. | Pottery wt. |
|--------------------------------------------------------------------------------------------------------------------------------------------------------------------------------------------------------------------------------------------|-----------|-----------------|--------|---------|--------|------|----------------|----------------|
| 9 | 4998 1324 | RB | SS | PR silt | 2.3 | 0.05 | 47 | 0.30 |
| <p>Conc of RB pot (C3-C4) with a little discoloration of silt. On top of roddon. Max dimens 40m NW/SE x 17m NE/SW. SMR no. 18600/c3</p> | | | | | | | | |
| 10 | 4988 1324 | RB | SS | PR silt | 2.1 | 0.03 | 104 | 0.60 |
| <p>Dense but small conc of RB pot (C3-C4) but no soil discoloration; adjacent to dyke rather than on roddon. 30m to W, a further spread on a roddon. Area of initial discovery 22m NW/SE x 20m NE/SW. SMR no. 18600/c2</p> | | | | | | | | |
| 11 | 5113 0995 | RB | SS | IA silt | 1.8 | 0.09 | 44 | 0.21 |
| <p>Conc of RB pot on N side of large roddon. No obvious soil discoloration but crop conditions poor. Approx dimens 30m NW/SE x 40m NE/SW. SMR no. 18612</p> | | | | | | | | |
| 12 | 5100 0985 | RB | SS | IA silt | 1.8 | 0.02 | 32 | 0.13 |
| <p>Small conc of RB pot (C3-C4) on N side of large roddon. Max dimens 20m diam. SMR no. 18613</p> | | | | | | | | |
| 13 | 4654 1320 | L Sax) Med) | SS | PR silt | 2.7 | 0.26 | 138 | 0.57 |
| <p>Dense conc of L Sax and med pot, some bone, 3 quern frags and a bronze buckle. On and around a roddon. Max dimens 110m E/W x 30m N/S. SMR no. 18647/c2</p> | | | | | | | | |
| 14 | 4657 1313 | Med | SS | PR silt | 2.7 | 0.02 | 29 | 0.13 |
| <p>Small conc of med pot with odd bits of bone and post-med debris. On S side of roddon. Min dimens 20m E/W x 15m N/S. SMR no. 18647/c3</p> | | | | | | | | |
| 15 | 4662 1328 | L Sax) Med) | SS | PR silt | 2.7 | 0.44 | 128 | 0.90 |
| <p>Heavy conc of L Sax and med pot (and 1 sherd of M.Sax pot) as well as bone and snell and a hone frag. Spread along top and sides of roddon. Approx dimens 140m N/S x 40m E/W and almost continuous with no.13 SMR no. 18647/c1</p> | | | | | | | | |

WEST WALTON

| No. | Grid.Ref. | Date | Nature | Soil | Height | Area | Pottery no. | Pottery wt. |
|------------------------------------------------------------------------------------------------------------------------------------------------------------------------------|-----------|--------------------------|--------|---------|--------|------|----------------|----------------|
| 16 | 4668 1318 | Med | SS | PR silt | 2.7 | 0.16 | 36 | 0.23 |
| <p>Conc of med pot, some bone and shell. On small roddon. Min dimens 100m NE/SW x 20m NW/SE. SMR no. 18647/c4</p> | | | | | | | | |
| 17 | 4700 1291 | Med | SS | PR silt | 2.7 | 0.14 | 34 | 0.20 |
| <p>Small conc of med pot (Cl2) and some bone on roddon. Approx dimens 60m N/S x 30m E/W. SMR no. 18648/c1</p> | | | | | | | | |
| 18 | 4699 1332 | Med | SS | PR silt | 3.0 | 0.05 | 13 | 0.07 |
| <p>Conc of med pot mixed with much modern material. On side of roddon. Approx dimens 40m E/W x 15m N/S. SMR no. 18645/c2</p> | | | | | | | | |
| 19 | 4704 1325 | M Sax L Sax) Med) | SS | PR silt | 2.7 | 0.05 | 3 22 | 0.05 0.12 |
| <p>Sparse spread of Sax and med pot, on W slope of roddon. Considerable amount of post-med material on top of roddon. Max dimens 35m N/S x 20m E/W. SMR no. 18645/c1</p> | | | | | | | | |
| 20 | 4689 1315 | Med | SS | PR silt | 3.0 | 0.01 | 16 | 0.06 |
| <p>Small scatter of med pot with some bone and copious modern debris. On top of small roddon. Min dimens 15m E/W x 6m N/S. SMR no. 18646/c2</p> | | | | | | | | |
| 21 | 4696 1312 | Med | SS | PR silt | 3.0 | 0.16 | 54 | 0.21 |
| <p>Conc of med pot with some animal bone and post-med debris. On roddon. Max dimens 120m NW/SE x 17m NE/SW SMR no. 18646/c3</p> | | | | | | | | |
| 22 | 4691 1302 | Med | SS | PR silt | 2.7 | 0.02 | 19 | 0.06 |
| <p>Small patch of med pot, no staining, no bone or shell. Conceivably not a genuine site. Dimens about 15m diam. SMR no. 18646/c1</p> | | | | | | | | |
| 23 | 4682 1319 | Med | SS | PR silt | 3.0 | 0.08 | 21 | 0.12 |
| <p>Sparse scatter of med pot and reasonable amount of post-med debris. On top of a roddon. Min dimens 50m E/W x 20m S/N. SMR no. 18650</p> | | | | | | | | |

WEST WALTON

| No. | Grid.Ref. | Date | Nature | Soil | Height | Area | Pottery no. | wt. |
|-----|-----------|------------|--------|---------|--------|------|-------------|------|
| 24 | 4719 1473 | Med EPM | SS | PR silt | 2.4 | 0.05 | 16 | 0.47 |

Scatter of late med, early post-med pot with shell, bone and post-med building debris on top of a low ridge and adjacent to road. Max dimens 30m N/S x 20m E/W.
SMR no. 18953

| | | | | | | | | |
|----|-----------|----|----|---------|-----|------|----|------|
| 25 | 5077 0977 | RB | SS | IA silt | 2.1 | 0.51 | 74 | 0.67 |
|----|-----------|----|----|---------|-----|------|----|------|

Sparse to moderate conc of RB pot (?C3 and definitely C4) and one frag of briquetage. On top and N side of roddon. Max dimens 130m N/S x 50m E/W.
SMR no. 19030

| | | | | | | | | |
|----|-----------|----|----|---------|-----|------|-----|------|
| 26 | 5082 0967 | RB | SS | IA silt | 1.8 | 0.49 | 224 | 1.12 |
|----|-----------|----|----|---------|-----|------|-----|------|

Dense conc of RB pot (C3 and possibly C4) and two briquetage frags. To the S of a roddon. Max dimens 90m E/W x 70m N/S.
SMR no. 19031

| | | | | | | | | |
|----|-----------|----|----|---------|-----|------|----|------|
| 27 | 5087 0974 | RB | SS | IA silt | 2.1 | 0.02 | 29 | 0.14 |
|----|-----------|----|----|---------|-----|------|----|------|

Small scatter of RB pot (C3-C4), on S edge of roddon. Dimens 15-20m diam.
SMR no. 19032

| | | | | | | | | |
|----|-----------|-----|--|-----------------------|-----|------|-----------|--|
| 28 | 4714 1347 | Med | | CMK(AP)PR silt EWK | 3.6 | 0.79 | see below | |
|----|-----------|-----|--|-----------------------|-----|------|-----------|--|

Cropmark of rectangular moat visible as a depression on the ground despite deliberate levelling some years ago. Causeway across ditch and inlet and outlet channels all on S side. Set on a pronounced roddon. Silvester 1985, 111; NAU AP TF 4713/A/ATH 29 (28.7.1983)
SMR no. 11959

| | | | | | | | |
|-----------|--------|----|---------|-----|------|-----|------|
| 4714 1347 | M Sax | SS | PR silt | 3.6 | 0.33 | 12 | 0.11 |
| | L Sax) | | | | | 128 | 0.62 |
| | Med) | | | | | | |

Dense conc of Sax and med pot with abundant shell and animal bone, on top of large roddon and spreading down W side; some post-med material. Contained within moated enclosure but only in N and W sectors. Max dimens 70m N/S x 60m E/W.
SMR no. 18951/c2

WEST WALTON

| No. | Grid.Ref. | Date | Nature | Soil | Height | Area | Pottery no. | wt. |
|-----|-----------|--------------------------|--------|---------|--------|------|----------------|--------------|
| 29 | 4716 1361 | M Sax L Sax) Med) | SS | PR silt | 3.6 | 0.09 | 2 36 | 0.04 0.17 |

Sparse scatter of Sax and med pot with some shell and bone on top and W side of roddon. Max dimens 40m N/S x 30m E/W.
SMR no. 18952/c2

| | | | | | | | | |
|----|-----------|-----------------|----|---------|-----|------|----|------|
| 30 | 4712 1367 | L Sax) Med) | SS | PR silt | 3.0 | 0.23 | 37 | 0.25 |
|----|-----------|-----------------|----|---------|-----|------|----|------|

Sparse conc of L Sax and med pot and including two discrete patches of grey soil containing bone, shell and pot. On small roddon joining main roddon. Max dimens 60m E/W x 50m N/S.
SMR no. 18952/c3

| | | | | | | | | |
|----|-----------|-----|----|---------|-----|------|----|------|
| 31 | 4716 1385 | Med | SS | PR silt | 3.3 | 0.60 | 66 | 0.70 |
|----|-----------|-----|----|---------|-----|------|----|------|

Large conc of med pot with some shell and bone and post-med building rubble. Some pockets of grey soil within this area seem also to be post-med. On top of roddon. Max dimens 110m NE/SW x 70m NW/SE.
SMR no. 18950/c2

| | | | | | | | | |
|----|-----------|-----|----|---------|-----|------|----|------|
| 32 | 4755 1340 | Med | SS | PR silt | 2.4 | 0.09 | 78 | 0.68 |
|----|-----------|-----|----|---------|-----|------|----|------|

Moderate scatter of med pot (Cl3-C14) with occ frags of shell and bone and reasonable quantities of post-med rubbish. On edge of green. Min dimens >50m E/W x 20m N/S.
SMR no. 18949

| | | | | | | | | |
|----|-----------|-----|---------------|---------|-----|------|----|------|
| 33 | 4695 1380 | Med | SS CMK(AP) | PR silt | 3.0 | 0.05 | 50 | 0.33 |
|----|-----------|-----|---------------|---------|-----|------|----|------|

Moderate scatter of med pot (Cl4-C15) and some post-med material. On edge of green. Max dimens 30m NE/SW x 20m NW/SE. Aerial photo (NAU AP TF 4713/A/ATH 29) suggests small cropmark enclosure with three sides visible surrounds pot scatter.
SMR no. 18948/c2

| | | | | | | | | |
|----|-----------|--------------------------|----|---------|-----|------|---------|--------------|
| 34 | 4718 1315 | M Sax L Sax) Med) | SS | PR silt | 3.3 | 0.13 | 2 14 | 0.03 0.06 |
|----|-----------|--------------------------|----|---------|-----|------|---------|--------------|

Sparse scatter of pot with reasonable amount of bone and a little shell. Large amounts of post-med debris. On top of roddon and perhaps part of a large spread incorporating WNW 35 & 36. Max dimens 50m NE/SW x 30m NW/SE.
SMR no. 18947/c2

WEST WALTON

| No. | Grid.Ref. | Date | Nature | Soil | Height | Area | Pottery no. | wt. |
|--------------------------------------------------------------------------------------------------------------------------------------------------------------------------------------------------------------------------|-----------|--------------------------|--------|---------|--------|------|----------------|--------------|
| 35 | 4712 1309 | M Sax L Sax) Med) | SS | PR silt | 3.3 | 0.32 | 5 53 | 0.04 0.23 |
| <p>Moderate scatter of pot (up to Cl1 with later scatter) with abundant bone and some shell and post-med material; also soil discoloration. On top of roddon. Max dimens 70m NE/SW x 50m NW/SE. SMR no. 18947/c3</p> | | | | | | | | |
| 36 | 4713 1317 | M Sax Med | SS | PR silt | 3.6 | 0.07 | 5 3 | 0.05 0.01 |
| <p>Abundant bone, some shell and a few potsherds set in discoloured soil. On roddon. Min dimens >30m N/S x 25m E/W. SMR no. 18947/c4</p> | | | | | | | | |
| 37 | 4688 1369 | Med | SS | PR silt | 3.0 | 0.18 | 72 | 0.31 |
| <p>Moderate scatter of med pot (?Cl3;Cl4-Cl5) with sparse shell but abundant bone and post-med debris. On W side of green. Max dimens 100m N/S x 20m E/W. SMR no. 18946/c2</p> | | | | | | | | |
| 38 | 4692 1378 | Med | SS | PR silt | 3.0 | 0.07 | 86 | 0.61 |
| <p>Moderate to abundant conc of med pot (predominantly Cl4 & Cl5) with shell and bone and abundant post-med debris; set on W edge of common land. Dimens c 30m diam. SMR no. 18945/c2</p> | | | | | | | | |
| 39 | 4717 1418 | Med | SS | PR silt | 2.4 | 0.32 | 80 | 0.51 |
| <p>Moderate conc of med pot (Cl2-Cl5;but ?Cl4 gap) and shell with sparse bone and post-med debris. On E edge of common land. Max dimens 90m N/S x 40m E/W. SMR no. 18944/c2</p> | | | | | | | | |
| 40 | 4717 1408 | Med | SS | PR silt | 2.4 | 0.21 | 40 | 0.18 |
| <p>Moderate conc of med pot (Cl3-Cl5) with occ shell but abundant building rubble. On E edge of common. Max dimens >60m N/S x 40m E/W. SMR no. 18944/c3</p> | | | | | | | | |
| 41 | 4718 1430 | Med | SS | PR silt | 2.4 | 0.09 | 78 | 0.52 |
| <p>Abundant conc of med pot (Cl3-Cl5) with sparse shell and bone and some post-med material. On E side of common land. Dimens c 40m N/S x 25m E/W. SMR no. 18944/c4</p> | | | | | | | | |

WEST WALTON

| No. | Grid.Ref. | Date | Nature | Soil | Height | Area | Pottery no. | Pottery wt. |
|--------------------------------------------------------------------------------------------------------------------------------------------------------------------------------------------------------------------------------------------------------------------------------------------------------------------------|-----------|--------------------------|--------|---------|--------|------|-------------|--------------|
| 42 | 4723 1481 | M Sax L Sax) Med) | SS | PR silt | 2.4 | 0.40 | 2 117 | 0.02 0.54 |
| <p>Slight mounded area of lighter silt c 90m NW/SE x 50m NE/SW, apparently artificial rather than a roddon. Abundant med pot (C11-C12 with later scatter) and bone and some shell around mound. Some bone on top and on NE side abundant bone but little pottery in dark grey discoloured silt. SMR no. 18943/c2</p> | | | | | | | | |
| 43 | 4718 1441 | Med | SS | PR silt | 2.4 | 0.12 | 49 | 0.31 |
| <p>Sparse to moderate med pot (C12-C13) moderate shell and sparse bone; small amount of post-med debris. On E side of drove. Max dimens 70m N/S x 20m E/W. SMR no. 18942/c2</p> | | | | | | | | |
| 44 | 4676 1320 | Med | SS | PR silt | 3.6 | 0.09 | 41 | 0.23 |
| <p>Sparse scatter of med pot (C12-C14) on top of large roddon, collected in poor conditions. Dimens c 40m N/S x 25m E/W. SMR no. 18647/c5</p> | | | | | | | | |
| 46 | 4734 1523 | Med | EWK | PM silt | 3.6 | 0.27 | | |
| <p>Oval mound; close to sea bank and part of group of saltern mounds. Dimens 70m NW/SE x 50m NE/SW and just over 1m high. SMR no. 19042</p> | | | | | | | | |
| 48 | 4790 1557 | Med | EWK | PM silt | 3.6 | c1.4 | | |
| <p>Kidney-shaped saltern mound abutting sea bank and partially built over. Dimens c 180m SW/NE x 100m SE/NW. SMR no. 19040</p> | | | | | | | | |
| 49 | 4828 1353 | Med | EWK | PR silt | 2.4 | c6.5 | | |
| <p>Earthworks in two pasture fields on either side of avenue leading to Priory Farm; includes remnants of a moat, several platforms (for buildings?) and two phases of cultivation strips. Planned at scale 1:500 in 1983. Holgate 1936b, 83. SMR no. 18976</p> | | | | | | | | |
| 50 | 4870 1427 | RB | SS | PR silt | 2.1 | 0.84 | 297 | 2.14 |
| <p>Moderate to abundant spread of pot (C3-C4) with small amount of animal bone and fired clay on roddon. Max dimens 190m E/W x 50m N/S. At SE end a smaller and sparser spread. SMR no. 18977</p> | | | | | | | | |

WEST WALTON

| No. | Grid.Ref. | Date | Nature | Soil | Height | Area | Pottery no. | Pottery wt. |
|----------------------------------------------------------------------------------------------------------------------------------------------------------------------------------------------------------------------------------------------------------------------------------------|-----------|------|--------|---------|--------|------|----------------|----------------|
| 51 | 4855 1437 | RB | SS | PR silt | 2.1 | 0.08 | 59 | 0.41 |
| <p>Spread of RB pot (C3-C4) with sparse animal bone on a slight ridge, probably a roddon. Max dimens 45m NW/SE x 20m NE/SW. SMR no. 18978</p> | | | | | | | | |
| 52 | 4842 1434 | RB | SS | PR silt | 2.1 | 0.29 | 105 | 0.82 |
| <p>Moderate spread of pot (?C2;C3-C4) and a little shell. Sited on a roddon. Dimens 130m N/S x 25m E/W. SMR no. 18975/c4</p> | | | | | | | | |
| 53 | 4856 1425 | RB | SS | PR silt | 2.1 | 0.19 | 122 | 1.05 |
| <p>Moderate spread of pot (C3-C4) and small amount of bone and shell, in dark-stained silt. Spreading across roddon confluence. Max dimens 70m N/S x 30m E/W. A second smaller spread (30m E/W x 20m N/S) subsequently located about 20m to N. SMR no. 18975/c3 & 18975/c5</p> | | | | | | | | |
| 54 | 4848 1416 | RB | SS | PR silt | 2.1 | 0.25 | 81 | 0.54 |
| <p>Moderate spread of RB pot (C4 and possibly back into C3), small amount of bone and one Ae coin. Dark-stained silt. Min dimens 70m E/W x 40m N/S. SMR no. 18975/c2</p> | | | | | | | | |
| 55 | 4780 1352 | RB | SS | PR silt | 2.1 | 0.64 | 15 | 0.08 |
| <p>Small scatter of RB pot, possibly derived from dyke clearance. Dimens c 30m N/S x 25m E/W. SMR no. 19048/c2</p> | | | | | | | | |
| 56 | 4771 1366 | RB | SS | PR silt | 2.1 | 0.03 | 22 | 0.10 |
| <p>Small scatter of RB pottery and odd frag of bone. Dimens c 20m diam. SMR no. 19049/c2</p> | | | | | | | | |
| 57 | 4768 1344 | Med | SS | PR silt | 2.7 | 0.13 | 32 | 0.17 |
| <p>Sparse conc of med pot (?C12;C13-C14) with much bone, shell and tile probably of post-med origin. Close to edge of green. Max dimens 50m NE/SW x 30m NW/SE. SMR no. 19049/c3</p> | | | | | | | | |

WEST WALTON

| No. | Grid.Ref. | Date | Nature | Soil | Height | Area | Pottery no. | wt. |
|--------------------------------------------------------------------------------------------------------------------------------------------------------------------------------------------|-----------|------|--------|---------|--------|------|----------------|------|
| 58 | 4832 1341 | Med | SS | PR silt | 2.4 | 0.16 | 44 | 0.32 |
| <p>Moderate conc of med pot (C13-14) with abundant bone and some shell. Appears to be just inside perimeter of green. Min dimens 60m E/W x >30m N/S. SMR no. 19051/c2</p> | | | | | | | | |
| 59 | 4905 1320 | Med | SS | PR silt | 2.4 | 0.21 | 68 | 0.31 |
| <p>Moderate conc of med pot (C13-C14) with moderate amount of bone; possibly on roddon. Max dimens 90m E/W x <30m N/S. SMR no. 19052/c2</p> | | | | | | | | |
| 60 | 5162 1018 | RB | SS | IA silt | 1.8 | 0.22 | 34 | 0.37 |
| <p>Scatter of RB pot (C3-C4) and some animal bone, on top and W side of roddon. Max dimens 60m NW/SE x 40m NE/SW. SMR no. 19045</p> | | | | | | | | |
| 61 | 4684 1359 | Med | SS | PR silt | 3.3 | 0.03 | 18 | 0.11 |
| <p>Small spread of med pot (?C13-C15) mixed with much post-med material, bone and shell. On edge of green. Min dimens 30m N/S x 10m E/W. SMR no. 18982/c2</p> | | | | | | | | |
| 62 | 4972 1226 | RB | SS | PR silt | 2.1 | 0.05 | 23 | 0.17 |
| <p>Moderate scatter of RB pot (C2 or C2-C3) with small amount of bone, on roddon. Known to extend into pasture field to W. Area under arable c20m NE/SW x 25m NW/SE. SMR no. 19058</p> | | | | | | | | |
| 63 | 4818 1353 | Med | SS | PR silt | 2.7 | 0.09 | 19 | 0.09 |
| <p>Sparse scatter of med pot (C13-C14;?C15). In orchard. Min dimens 50m NE/SW x 20m NW/SE. SMR no. 19213</p> | | | | | | | | |
| 64 | 4807 1345 | Med | SS | PR silt | 2.7 | 0.21 | 24 | 0.20 |
| <p>Sparse scatter of med pot (C14-C15). In orchard. Min dimens 60m E/W x 40m N/S. SMR no. 19212</p> | | | | | | | | |
| U1 | 4907 1289 | Med? | EWK | PR silt | 2.74 | - | - | - |
| <p>In pasture field several low banks and gullies defining regular areas, perhaps crofts or paddocks. Date uncertain. SMR no. 18580</p> | | | | | | | | |

WEST WALTON

| No. | Grid.Ref. | Date | Nature | Soil | Height | Area | Pottery no. | wt. |
|-------------------------------------------------------------------------------------------------------------------------------------------------------------------------------------------------------------------------------------------------------------------------------------------------------------------------------------------------------------------------------------------------------------|-----------|------|--------|---------|--------|------|----------------|-----|
| U2 | 4634 1390 | Med? | EWK | PM silt | 3.6? | 0.24 | - | - |
| Mound c 1m high protruding from outer face of sea bank. Function uncertain. 100m N/S x 27m E/W. SMR no. 2187/c3 | | | | | | | | |
| U3 | 4628 1373 | Med? | EWK | PM silt | 3.6? | 0.15 | - | - |
| Mound abutting external side of sea bank, about 1m high. Southern side removed by agricultural operations. Min dimens 85m N/S x 20m E/W. SMR no. 2187/c2 | | | | | | | | |
| U4 | 4660 1510 | Med? | EWK | PM silt | 3.6? | 0.13 | - | - |
| Mound about 40m in diam, 1.3m high and about 800m from sea bank. Could be a saltern mound but by no means certain. SMR no. 18566 | | | | | | | | |
| U5 | 4677 1544 | Med | EWK | PM silt | 4.0 | 0.24 | - | - |
| Low mound less than 1m high truncated by dyke; of lighter colour than surrounding silt and may be a saltern mound. Dimens 60m NW/SE x >50m NE/SW. SMR no. 19043 | | | | | | | | |
| U6 | 4700 1389 | Med | EWK | PR silt | 2.8 | - | - | - |
| Originally a circular mound with slight ditch over 27m in diam (Sept 1938; see SMR), now a slight swelling less than 0.3m high. Some modern rubbish around ?windmill mound on edge of common. SMR no. 2201 | | | | | | | | |
| U7 | 4866 1376 | Med? | EWK | PR silt | 2.4 | - | - | - |
| Small, very low mound just visible in orchard. ?Windmill mound. SMR no. 16338 | | | | | | | | |
| U8 | 4694 1338 | RB | CF | | | | | |
| Roman pottery found in cemetery at depth of 1.8m in 1953 or 1954. In Wisbech museum. A second record refers to Roman pottery being found in churchyard at depth of 1.2m in 1953. It is quite conceivable that these records refer to one and the same discovery but as churchyard and cemetery are close together and both were in use in the early 1950s, there can be no certainty. SMR no.s 2203,2210 | | | | | | | | |

WEST WALTON

| No. | Grid.Ref. | Date | Nature | Soil | Height | Area | Pottery no. | wt. |
|-----|-----------|------|--------|------|--------|------|----------------|-----|
|-----|-----------|------|--------|------|--------|------|----------------|-----|

| | | | | | | | | |
|----|-----------|----|----|--|--|--|--|--|
| U9 | 5119 0936 | RB | CF | | | | | |
|----|-----------|----|----|--|--|--|--|--|

Coin hoard buried c AD 270; found October 1941. Mattingley 1943,107.
SMR no. 2389

| | | | | | | | | |
|-----|-----------|-----|-----|---------|-----|---|---|---|
| U10 | 4795 1558 | PM? | EWK | PM silt | 3.9 | - | - | - |
|-----|-----------|-----|-----|---------|-----|---|---|---|

Low earthwork of rectangular shape, bank no more than 0.2m high on two sides, ditch 0.2-0.3m deep on three sides. Cut into tail of saltern mound. Visible on NAU AP TF 4715/F/A 5530.
SMR no. 19583

| | | | | | | | | |
|-----|-----------|----|-----------|------|-----|---|---|---|
| U11 | 5010 5110 | RB | SMK(AP)IA | silt | 1.5 | - | - | - |
|-----|-----------|----|-----------|------|-----|---|---|---|

Soilmarks of parallel ditch systems, a double-ditched trackway and a possible enclosure, presumed on the basis of their location to be Roman in date.
SMR no. 21731

WIGGENHALL ST GERMANS

| No. | Grid.Ref. | Date | Nature | Soil | Height | Area | Pottery no. | wt. |
|------------------------------------------------------------------------------------------------------------------------------------------------------------------------------------------------------------------------------------------------------------------------------|-----------|------|--------|---------|--------|------|----------------|------|
| 1 | 5940 1355 | Med | SS | PR silt | 2.4 | 0.19 | 75 | 0.40 |
| <p>Moderate conc of pot (C13-C14) with very sparse shell and bone and some post-med rubbish. Silt stained and set on and behind a reclamation bank. Max dimens 47m E/W x 45m N/S. SMR no. 22102/c2</p> | | | | | | | | |
| 2 | 6029 1278 | Med | SS | PR silt | ?2.1 | 0.06 | 48 | 0.16 |
| <p>Sparse conc of pot (C13) and shell with odd bone frags. On silt levee beside river. Max dimens 33m N/S x 20m E/W. SMR no. 22109/c2</p> | | | | | | | | |
| 3 | 6029 1287 | Med | SS | PR silt | ?2.1 | 0.05 | 29 | 0.12 |
| <p>Sparse conc of med pot and shell and odd bone frags. On silt levee beside river. Max dimens 34m N/S x 17m E/W. SMR no. 22109/c3</p> | | | | | | | | |
| 4 | 5930 1330 | Med | EWK/SS | IA Silt | 2.0 | 0.63 | 21 | 0.16 |
| <p>Moat detectable as depression up to c 0.7m deep and interior slightly raised, perhaps by 0.3m. Interior has some med pot (C14-?C15) bone and shell and spread of post-med material across whole platform. Trapezium shape 100m E/W x 50-75m N/S. SMR no. 17298/c2</p> | | | | | | | | |
| 5 | 6018 1372 | Med | SS | PR silt | 3.0 | 0.20 | 127 | 0.64 |
| <p>Moderate conc of pot (C13-C14) with sparse shell and bone and in places much post-med rubbish. On top and around a ridge, possibly a roddon running into levee of old Ouse. Max dimens 60m E/W x 38m N/S. SMR no. 22515/c2</p> | | | | | | | | |
| 6 | 6019 1361 | Med | SS | PR silt | 2.9 | 0.31 | 78 | 0.42 |
| <p>Moderate conc of pot (C14-?C15) with sparse shell and bone and much post-med debris. On top of roddon-like ridge. Max dimens 70m NW/SE x 50m NE/SW. SMR no. 22515/c3</p> | | | | | | | | |
| 7 | 6048 1367 | Med | SS | PR silt | 2.1 | 0.06 | 40 | 0.10 |
| <p>Sparse conc of pot (?C13) and shell with a few bone frags. Max dimens 31m E/W x 23m N/S. SMR no. 22514/c2</p> | | | | | | | | |

WIGGENHALL ST GERMANS

| No. | Grid.Ref. | Date | Nature | Soil | Height | Area | Pottery no. | Pottery wt. |
|-----|-----------|------|--------|------|--------|------|----------------|----------------|
|-----|-----------|------|--------|------|--------|------|----------------|----------------|

| | | | | | | | | |
|---|-----------|-----|----|---------|-----|------|----|------|
| 8 | 5928 1439 | Med | SS | PR silt | 2.4 | 0.04 | 23 | 0.17 |
|---|-----------|-----|----|---------|-----|------|----|------|

Sparse conc of med pot sparse to moderate shells and rare bone frag.
Adjacent to bank of R Ouse. Max dimens 25m NW/SE x 20m NE/SW.
SMR no. 23570/c2

| | | | | | | | | |
|---|-----------|-----|-----|---------|-----|------|---|---|
| 9 | 5963 1426 | Med | EWK | PR silt | 2.4 | 0.52 | - | - |
|---|-----------|-----|-----|---------|-----|------|---|---|

Water-filled moat 108m E/W x 48m N/S now surrounding orchard and garden.
SMR no. 2249

| | | | | | | | | |
|----|---------|-----|----|---|---|---|---|---|
| A1 | 584 137 | EBA | CF | - | - | - | - | - |
|----|---------|-----|----|---|---|---|---|---|

Quartzite battleaxe found just over 200m SW of St Mary's Bridge in 1951. Roe 1966,236; Clough and Green 1972,149.
SMR no. 2242

CANALS

| | | | |
|--------------|----|-----|---------|
| 5523 1427 | RB | EWK | IA silt |
| to 6004 1162 | | | |

Aylmer Hall Canal - see Tilney St Lawrence gazetteer

WIGGENHALL ST MARY MAGDALEN

| No. | Grid.Ref. | Date | Nature | Soil | Height | Area | Pottery no. | Pottery wt. |
|--------------------------------------------------------------------------------------------------------------------------------------------------------------------------------------------------------------------------------------------------|-----------|------|--------|-----------|--------|------|-------------|-------------|
| 2 | 6000 0867 | Med | SS | ?PR silt | 1.8 | 0.24 | 35 | 0.50 |
| <p>Moderate scatter of med pottery (Cl4-C15) with some post-med material including brick and tile. On edge of river levee. Dimens c150m N/S x 20m E/W. SMR no. 18544</p> | | | | | | | | |
| 3 | 6007 0834 | Med | SS | ?PR silt | 1.8 | 0.10 | 12 | 0.09 |
| <p>Sparse scatter of med pottery (?Cl3-C15) and bone with some brick and tile. Could be continuous with no.2. On edge of river levee. Dimens c50m N/S x 30m E/W SMR no. 18543</p> | | | | | | | | |
| 4 | 6006 0818 | Med | SS | ?PR silt | 1.8 | 0.08 | 25 | 0.21 |
| <p>Sparse scatter of med pot (Cl4-C15) with tile and brick on W edge of river levee. Dimens c25m E/W x >40m N/S. SMR no. 18542</p> | | | | | | | | |
| 5 | 5998 1912 | Med | SS | ?PR silt | 1.8 | 0.02 | 76 | 0.55 |
| <p>Moderate to abundant conc of med pottery (?Cl2,C13-C14) with some burnt brick etc; soil dark-stained. Probably continues under Ouse retaining bank. Min dimens 30m NW/SE x 10m W/E. SMR no. 18565</p> | | | | | | | | |
| 6 | 6023 0768 | Med | SS | PR silt | 2.4 | 0.05 | 16 | 0.12 |
| <p>Sparse scatter of med pot (?Cl4-C15?) intermixed with post-med and modern rubbish. On edge of river levee. Dimens c30m N/S x 20m E/W. SMR no. 18623</p> | | | | | | | | |
| 7 | 5995 1152 | Med | SS | IA/R silt | 2.1 | 0.05 | 39 | 0.18 |
| <p>Sparse conc of med pottery (?late Cl2;Cl3-C14) mixed with abundant post-med rubbish. On moderate sized roddon and probably associated with adjacent site no.8. Min dimens 30m W/E x 20m N/S. SMR no. 19075/c2</p> | | | | | | | | |
| 8 | 5992 1148 | Med | EWK | IA silt | 1.8 | - | - | - |
| <p>Ditches of moat system; complete outline cannot be reconstructed; map details taken from Tithe Map of 1840. Faint traces of more extensive ?moats in lawns of The Priory, E of site, on AP(HSL/UK/69/857/7021;6.4.1969) SMR no. 20654</p> | | | | | | | | |

WIGGENHALL ST MARY MAGDALEN

| No. | Grid.Ref. | Date | Nature | Soil | Height | Area | Pottery no. wt. |
|-----|-----------|------|--------|------|--------|------|--------------------|
|-----|-----------|------|--------|------|--------|------|--------------------|

| | | | | | | | |
|----|-----------|--------|---------|--|------|-------|--|
| U1 | 5664 1065 | Med/PM | CMK(AP) | | 20.0 | c0.30 | |
|----|-----------|--------|---------|--|------|-------|--|

Rectangular double-ditched feature on AP (HSL/UK/69/857/7057; 6.4.1969) Nothing on ground except indeterminate ridges and occ post-med frags. Buildings along back of Wash Bank within this century. Date unknown but probably post-med. Approx dimens 60m E/W x 50m N/S.
SMR no. 18467

| | | | | | | | |
|----|-----------|-----|----|---------|--|--|--|
| U2 | 6013 0781 | Med | NE | PR silt | | | |
|----|-----------|-----|----|---------|--|--|--|

Site of Crabhouse Nunnery, partly under Georgian house of Crabbs Abbey. Some architectural frags used in building and surrounding garden; also undulations in garden but with no discernable shape.
SMR no. 2396

| | | | | | | | |
|----|--|-----|----|--|--|--|--|
| A1 | | EBA | NE | | | | |
|----|--|-----|----|--|--|--|--|

Hoard of flanged bronze axes found in Wiggenhall fens prior to 1853 (Attributed to Magdalen on uncertain grounds) (see Needham 1979) One extant EBA example in NCM.
SMR no. 2245

| | | | | | | | |
|----|--|----|----|--|--|--|--|
| A2 | | RB | NE | | | | |
|----|--|----|----|--|--|--|--|

Coin hoard found in 1860's and dated to c262 AD, found in Magdalen district. For refs see SMR.
SMR no. 2245

CANALS

| | | | | | | | |
|--|--------------|----|-----|---------|--|--|--|
| | 5523 1427 | RB | EWK | IA silt | | | |
| | to 6004 1162 | | | | | | |

Aylmer Hall Canal - see Tilney St Lawrence gazetteer.

WIGGENHALL ST MARY THE VIRGIN

| No. | Grid.Ref. | Date | Nature | Soil | Height | Area | Pottery no. | wt. |
|---------------------------------------------------------------------------------------------------------------------------------------------------------------------------------------------------------------------------------------------------------------------------------------------------|-----------|--------------|--------|---------|--------|-------|----------------|--------------|
| 1 | 5824 1429 | Med | SS | PR silt | 2.7 | >0.13 | 116 | 0.55 |
| <p>Moderate spread of med pot (C13-C14) and bone; shells, sparse to moderate and one lava quern frag. On S side of major roddon, just to S of church. Min dimens 80m E/W x >28m N/S. SMR no. 20288/c2</p> | | | | | | | | |
| 2 | 5799 1314 | Med | SS | IA silt | 2.1? | 0.09 | 52 | 0.54 |
| <p>Sparse scatter of med pot (C14-C15) with some post-med pot and other debris. On top of roddon and on W side of drove. Max dimens 42m N/S x 23m E/W SMR no. 20886/c2</p> | | | | | | | | |
| 3 | 5877 1559 | Med | SS | PR silt | ?3.05 | 0.09 | 23 | 0.10 |
| <p>Sparse conc of med pot (C13) with much post-med debris on N side. At rear of flood prevention bank. Max dimens 35m NE/SW x 30m NW/SE. SMR no. 20996</p> | | | | | | | | |
| 4 | 5844 1562 | Med | SS | PR silt | 3.1 | 0.18 | 73 | 0.31 |
| <p>Sparse/moderate conc of med pot (C13-C15) and bone with odd frags of shell and much post-med rubbish. Does not extend beyond S side of modern track. Behind flood prevention bank. Min dimens 68m E/W x 31m N/S. SMR no. 21391/c4</p> | | | | | | | | |
| 5 | 5852 1560 | M Sax Med | SS | PR silt | 3.7? | 0.17 | 9 127 | 0.10 0.56 |
| <p>Spread of Ipswich type ware (and a couple of other M Sax sherds) and moderate conc of med pot (C13-C14), some bone and quantities of post-med rubbish. On both sides of modern track, on low roddon and behind flood prevention bank. Max dimens c60m N/S x c38m E/W. SMR no. 21391/c5</p> | | | | | | | | |
| 6 | 5857 1561 | Med | SS | PR silt | 3.1? | 0.07 | 55 | 0.33 |
| <p>Moderate conc of med pot (C13-C14) enveloped in large quantities of post-med brick and other debris. At rear of flood prevention bank. Min dimens 36m N/S x 20m E/W. SMR no. 21391/c6</p> | | | | | | | | |

WIGGENHALL ST MARY THE VIRGIN

| No. | Grid.Ref. | Date | Nature | Soil | Height | Area | Pottery no. | wt. |
|-------------------------------------------------------------------------------------------------------------------------------------------------------------------------------------------------------------------------------------------------------|-----------|------|--------|---------|---------|-------|----------------|------|
| 7 | 5844 1556 | Med | SS | PR silt | 3.3 | 0.13 | 41 | 0.52 |
| <p>Conc of med pot (C12-C15) with a few frags of bone and shell, with density of post-med material increasing considerably to W. On roddon behind flood prevention bank but in front of scarp. Max dimens 42m W/E x 38m N/S. SMR no. 21391/c7</p> | | | | | | | | |
| 8 | 5856 1553 | Med | SS | PR silt | 3.1-3.3 | >0.29 | 150 | 0.90 |
| <p>Moderate/abundant med pot (C13-C14) and shell with moderate quantity of bone. Post-med material increasing to N. Set behind flood prevention bank. Max dimens c80m E/W x 53m N/S. SMR no. 21371/c1 & 21812/c2</p> | | | | | | | | |
| 9 | 5836 1503 | Med | SS | PR silt | 2.1 | 0.12 | 73 | 0.25 |
| <p>Sparse conc of med pot (C13-C14), and shell with rare frags of bone. Partly on top of a bank, probably a roddon. Max dimens c 60m N/S x c25m E/W. SMR no. 21392/c2</p> | | | | | | | | |
| 10 | 5790 1531 | Med | SS | PR silt | 2.3 | 0.08 | 55 | 0.18 |
| <p>Sparse/moderate conc of med pot (C13) and a few bone frags; some post-med debris. Probably on a low roddon. Max dimens 51m NE/SW x 22m NW/SE. SMR no. 21389/c3</p> | | | | | | | | |
| 11 | 5811 1520 | Med | SS | PR silt | 2.5 | 0.10 | 83 | 0.33 |
| <p>Moderate conc of med pot (C13-C14) and one or two bone frags; large quantities of post-med debris. In angle between infilled gully. Max dimens c40m N/S x 38m E/W. SMR no. 21389/c4</p> | | | | | | | | |
| 12 | 5807 1520 | Med | SS | PR silt | 2.2 | 0.03 | 33 | 0.14 |
| <p>Sparse conc of med pot (C13-C14) definitely separate from no.11. Max dimens 26m NW/SE x 18m NE/SW. SMR no. 21389/c5</p> | | | | | | | | |
| 13 | 5823 1387 | Med | SS | IA silt | 1.5 | 0.10 | 32 | 0.12 |
| <p>Sparse/moderate conc of med pot with moderate shell and sparse bone. Some post-med debris. On W edge of drove. Max dimens 36m N/S x 32m E/W. SMR no. 21939/c2</p> | | | | | | | | |

WIGGENHALL ST MARY THE VIRGIN

| No. | Grid.Ref. | Date | Nature | Soil | Height | Area | Pottery no. | Pottery wt. |
|-----------------------------------------------------------------------------------------------------------------------------------------------------------------------------------------------------------------------------------|-----------|------|--------|----------|---------|------|----------------|----------------|
| 14 | 5823 1373 | Med | SS | IA silt | 1.5 | 0.03 | 21 | 0.07 |
| <p>Sparse med pot, bone and shell, mixed with moderate quantity of post-med material. On W edge of drove. Max dimens 23m E/W x 14m N/S. SMR no. 21939/c3</p> | | | | | | | | |
| 15 | 5820 1350 | Med | SS | IA silt | 1.5 | 0.06 | 31 | 0.25 |
| <p>Sparse/moderate med pot (Cl4-Cl5) with moderate quantity of shell and a little bone. On W edge of drove. Dimens 35m E/W x >18m N/S. SMR no. 21938/c2</p> | | | | | | | | |
| 16 | 5822 1359 | Med | SS | IA silt | 1.5 | 0.05 | 23 | 0.21 |
| <p>Sparse spread of med pot and shell, with odd bone frag; abundant post-med debris. On W edge of drove. Dimens 25m E/W x >25m N/S SMR no. 21938/c3</p> | | | | | | | | |
| 18 | 5844 1430 | Med | SS | PR silt | 1.8 | 0.09 | 47 | 0.43 |
| <p>Moderate conc of med pot (Cl4-Cl5) with sparse/moderate bone and sparse shell; abundant post-med rubble. On N side abundant shells for c 20m but no pottery. Set on roddon. Max dimens 27m N/S x 37m E/W. SMR no. 22304/c2</p> | | | | | | | | |
| 19 | 5860 1448 | Med | SS | PR silt | 1.8-2.7 | 0.31 | 108 | 0.76 |
| <p>Moderate conc of late med pot (Cl4-Cl5) and shell with locally abundant post-med rubbish. Adjacent to large pit and on top of major roddon. Max dimens 75m NE/SW x 46m NW/SE. SMR no. 22490/c2</p> | | | | | | | | |
| 20 | 6019 1547 | Med | SS | ?IA silt | 1.8 | 0.13 | 23 | 0.09 |
| <p>Sparse conc of med pot (Cl3) and shell; some post-med contamination. Beside green. Max dimens 38m E/W x 36m N/S. SMR no. 23049/c3</p> | | | | | | | | |

WIGGENHALL ST MARY THE VIRGIN

| No. | Grid.Ref. | Date | Nature | Soil | Height | Area | Pottery no. | Pottery wt. |
|---------------------------------------------------------------------------------------------------------------------------------------------------------------------------------------------------------------------------------|-----------|--------------|--------|----------|--------|------|----------------|----------------|
| 21 | 6024 1548 | Med | SS | ?IA silt | 1.8 | 0.16 | 28 | 0.27 |
| <p>Sparse to moderate conc of pot (?C11-C13) and shell with sparse post-med contamination. Beside green. Max dimens 46m N/S x 40m E/W. SMR no. 23049/c4</p> | | | | | | | | |
| 22 | 6005 1569 | Med | SS | PR silt | 2.5 | 0.13 | 33 | 0.12 |
| <p>Sparse to moderate conc of pot (C14) and sparse shell. Beside "Green Lane". Max dimens 43m E/W x 32m N/S. SMR no. 23049/c5</p> | | | | | | | | |
| 23 | 5985 1540 | Med | SS | ?IA silt | 1.8 | 0.15 | 42 | 0.21 |
| <p>Moderate spread of pot (C12-C13) with sparse shell and rare bone frags. On edge of green. Max dimens 42m E/W x 39m N/S. SMR no. 23049/c6</p> | | | | | | | | |
| 24 | 5972 1538 | Med | SS | /IA silt | 1.8 | 0.22 | 26 | 0.11 |
| <p>Sparse to moderate conc of pot (C12-C13) and sparse shell but some post-med contamination. Beside green. Max dimens 50m E/W x 48m N/S. SMR no. 23049/c7</p> | | | | | | | | |
| 25 | 5924 1547 | L Sax Med | SS | PR silt | 2.4 | 0.25 | 16 38 | 0.26 0.20 |
| <p>Moderate conc of pot (C11-C13) and shell, sparse to moderate bone and much post-med rubbish just to S of old bank beside R Ouse. Max dimens 70m NW/SE x 40m NE/SW. SMR no. 23146/c2</p> | | | | | | | | |
| 26 | 5932 1550 | Med | SS | PR silt | 2.7 | 0.08 | 16 | 0.08 |
| <p>Sparse to moderate conc of med pot with sparse bone and shell and much post-med rubbish. Max dimens 35m N/S x 25m E/W. SMR no. 23146/c3</p> | | | | | | | | |
| 27 | 5936 1564 | Med | SS | PR silt | 2.4 | 0.05 | 77 | 0.41 |
| <p>Moderate conc of med pot (C13-C14) with sparse shell and some post-med material adjacent to road. Large sherds imply active destruction of archaeological levels. Max dimens 28m NW/SE x 20m NE/SW. SMR no. 23579/c2</p> | | | | | | | | |

WIGGENHALL ST MARY THE VIRGIN

| No. | Grid.Ref. | Date | Nature | Soil | Height | Area | Pottery no. | wt. |
|-----|-----------|------|--------|------|--------|------|----------------|-----|
|-----|-----------|------|--------|------|--------|------|----------------|-----|

| | | | | | | | | |
|----|-----------|-----|----|---------|-----|------|----|------|
| 28 | 6047 1558 | Med | SS | PR silt | 2.7 | 0.09 | 33 | 0.12 |
|----|-----------|-----|----|---------|-----|------|----|------|

Sparse to moderate conc of med pot with sparse shell on side of large ?roddon. Max dimens 33m N/S x 32m E/W.
SMR no. 23586/c2

| | | | | | | | | |
|----|-----------|-------|----|---------|-----|---|----|------|
| 29 | 5852 1560 | M Sax | SS | PR silt | 3.1 | - | 26 | 0.29 |
|----|-----------|-------|----|---------|-----|---|----|------|

Several scatters, some probably discrete, of Ipswich-type ware along NE edge of old river. Because of later disturbance and occupation, it would be misleading to give precise dimensions.
SMR no.s 20996/c1;21369;21391/c1,c4,c5;21940/c2;23146/c1,c2

| | | | | | | | | |
|----|-----------|------|-----|---------|-------|-------|---|---|
| U1 | 5782 1546 | Med? | EWK | PR silt | 1-1.2 | >0.07 | - | - |
|----|-----------|------|-----|---------|-------|-------|---|---|

Low mound, no artefacts, 30m NE/SW and wider from NW/SE. Pre World War 2 press cutting on file suggests that when first ploughed it was 200 ft in diam and 15 ft high with traces of charcoal and burning on top and a gravelled path leading to summit. (Woodgate 1938b)
SMR no. 2234

| | | | | | | | | |
|----|-----------|------|----|---------|-----|---|---|---|
| U2 | 5834 1570 | ?Med | NE | PR silt | 3.1 | - | - | - |
|----|-----------|------|----|---------|-----|---|---|---|

West side of ?moat with traces of N and S sides now lost beneath Eaubrink Farm. Utting's map of Wiggenhall St Mary, 1832 (Wisbech Museum) OS 25" map (1927)
SMR no.

CANALS

| | | | |
|-----------|----|-----|---------|
| 5523 1427 | RB | EWK | IA silt |
|-----------|----|-----|---------|

Aylmer Hall Canal - see Tilney St Lawrence gazetteer.

NAR VALLEY GAZETTEER

MARHAM

| No. | Grid.Ref. | Date | Nature | Soil | Height | Area | Artefacts no. | wt. |
|--------------------------------------------------------------------------------------------------------------------------------------------------------------------------------------------------------------|-----------|--------------|--------|------|--------|----------|------------------|------|
| 1 | 6986 1143 | Preh | SS | SL | 3.7 | 0.06 (F) | 9 | 0.02 |
| <p>Sparse spread of pot boilers with a few fiints on lip of sandy loam ridge, the edge of the early R Nar. About 0.8m above present peat level. Max dimens 30m NE/SW x 22m NW/SE. SMR no. 23042</p> | | | | | | | | |
| 2 | 7255 1210 | ?Preh | SS | StL | 4.6 | 0.04 (F) | 1 | 0.01 |
| <p>Moderate to abundant conc of 'pot-boilers' with a single flint, dropping down into peat-filled hollow close to early course of R Nar. Max dimens 28m N/S x 18m E/W. SMR no. 23161/c2</p> | | | | | | | | |
| 3 | 7154 1152 | ?Preh | SS | SL | 3.7 | 0.02 | - | - |
| <p>Small sparse conc of 'pot-boilers' beside hollow. Max dimens 19m N/S x 13m E/W. SMR no. 23162/c2</p> | | | | | | | | |
| 4 | 6975 1171 | ?Preh | SS | S | 4.3 | 0.13 | - | - |
| <p>Moderate to abundant conc of 'pot-boilers' on slope above old course of R Nar. Max dimens 48m N/S x 30m E/W. SMR no. 23198</p> | | | | | | | | |
| 5 | 7063 0952 | L Sax Med | SS | C | 8.5 | 0.12 (P) | 25 | 0.18 |
| <p>Along edge of field bordering road, a sparse conc of L Sax and med pot with occ frags of bone, some building rubble and some post-med rubbish. Min dimens 56m NE/SW x 24m NW/SE. SMR no. 11461/c4</p> | | | | | | | | |
| 6 | 7058 0958 | IA | SS | C | 8.1 | 0.12 (P) | 41 | 0.17 |
| <p>Sparse spread of IA pot on flattish chalk spur sloping gently towards fen. Overlaps with earlier and later sites. Dimens only approx 90m NW/SE x 100m NE/EW. SMR no. 11461/c5</p> | | | | | | | | |
| 7 | 7060 0964 | RB | SS | C | 7.7 | 0.40 (P) | 13 | 0.15 |
| <p>Moderate conc of RB pot on N side of gentle spur sloping towards fen. Approx dimens 90m NW/SE x 50m NE/SW. SMR no. 11461/c6</p> | | | | | | | | |

MARHAM

| No. | Grid.Ref. | Date | Nature | Soil | Height | Area | Artefacts no. | wt. |
|------------------------------------------------------------------------------------------------------------------------------------------------------------------------------------------------------------------------------------------------------------------------------------------------------------------------------------------------------------------------------------------------------------------------------------------------|-----------|---------------|--------|-------|--------|----------|------------------|------|
| 8 | 7053 0956 | Med | EWK | C | 7.5 | 0.49 (P) | 3 | 0.01 |
| <p>Square raised platform with bank around perimeter and external ditch, now much silted. The bank may be the foundations of a building, possibly even the lost castle of Marham (Blomefield 1808 vii, 378). Internally, med pot, roof tiles and cockle shells observed. From ditch bottom to top of bank is at least 2.0m. In Hills and Holes Plantation. Dimens (ditch to ditch) 70m NW/SE x 70m NE/SW. SMR no. 11462 see also 13644</p> | | | | | | | | |
| 9 | 7039 0972 | ?EN ?LNEBA | SS | C | 4.9 | 0.07 (F) | 2 | 0.02 |
| <p>Sparse spread of 'pot-boilers' with a couple of flints on almost imperceptible NW slope. Max dimens 33m NE/SW x 24m NW/SE. SMR no. 11461/c7</p> | | | | | | | | |
| 10 | 7038 0978 | ?Preh | SS | C | 4.6 | 0.06 | - | - |
| <p>Moderate conc of 'pot-boilers' with single bone frag on almost imperceptible NW slope. Max dimens 30m NE/SW x 24m NW/SE. SMR no. 11461/c8</p> | | | | | | | | |
| 11 | 7014 0926 | ?Preh | SS | C | 5.5 | 0.08 | - | - |
| <p>Sparse, locally moderate spread of 'pot-boilers' on flat, valley floor. Max dimens 36m N/S x 26m E/W. SMR no. 23366</p> | | | | | | | | |
| 12 | 7203 1185 | ?Preh | SS | GS | 5.2 | 0.05 | - | - |
| <p>Moderate spread of 'pot-boilers' with one dubious flint, the mineral soil mixed with peat. On flat valley bottom close to early course of R Nar. Max dimens 27m N/S x 20m E/W. SMR no. 23367/c2</p> | | | | | | | | |
| 13 | 7194 1185 | ?Preh | SS | GS | 5.2 | 0.04 (F) | 2 | 0.01 |
| <p>Sparse spread of 'pot-boilers' with single flint in peat mixed with mineral soil, close to early course of R Nar. Max dimens 26m E/W x 18m N/S. SMR no. 23367/c3</p> | | | | | | | | |
| 14 | 7199 1189 | ?Preh | SS | GS/CM | 4.6 | 0.08 | - | - |
| <p>Moderate spread of 'pot-boilers' close to early course of R Nar. Sits on mixed gravelly sand and peat but spreads onto chara marl stream fill. Max dimens 34m E/W x 26m N/S. SMR no. 23367/c4</p> | | | | | | | | |

MARHAM

| No. | Grid.Ref. | Date | Nature | Soil | Height | Area | Artefacts | |
|-----|---------------------------------------------------------------------------------------------------------------------------------------------------------------------------------------|-------|--------|------|--------|----------|-----------|------|
| | | | | | | | no. | wt. |
| 15 | 7208 1192 | Preh | SS | P | 4.3 | 0.04 (F) | 2 | 0.02 |
| | <p>Sparse spread of 'pot-boilers' and a couple of flints in peat of early course of R Nar. Max dimens 25m E/W x 17m N/S. SMR no. 23367/c5</p> | | | | | | | |
| 16 | 7186 1118 | EN | SS | C | 24.3 | 0.06 (F) | 16 | 0.29 |
| | | | | | | | (P) 2 | 0.01 |
| | <p>Sparse to moderate conc of flints with occ pot, bone and pot-boiler frags. On N side of low ridge just emerging from peat. Max dimens 31m N/S x 22m E/W. SMR no. 23437</p> | | | | | | | |
| 17 | 7191 1141 | Preh | SS | GS | 3.9 | 0.03 | - | - |
| | <p>Moderate spread of comminuted 'pot-boilers' on edge of ridge just visible in peat. Max dimens 19m N/S x 8m E/W. SMR no. 23438</p> | | | | | | | |
| 18 | 7093 1111 | ?Preh | SS | StL | 3.7 | 0.04 | - | - |
| | <p>Sparse spread of 'pot-boilers' on edge of island. Max dimens 22m E/W x 20m N/S. SMR no. 23436</p> | | | | | | | |
| 19 | 7119 1090 | Preh | SS | GS | 3.4 | 0.05 | - | - |
| | <p>Moderate spread of 'pot-boilers' on ridge which is only just emerging from peat. Max dimens 24m E/W x 20m N/S. SMR no. 23435</p> | | | | | | | |
| 20 | 6992 1178 | Preh | SS | S | 4.6 | 0.04 (F) | 3 | 0.03 |
| | <p>Sparse spread of 'pot-boilers' and a few flints on river bank edge of early course of R Nar. Max dimens 22m diam. SMR no. 23638</p> | | | | | | | |
| 21 | 7001 1181 | Preh | SS | SL | 4.3 | 0.03 | - | - |
| | <p>Sparse spread of 'pot-boilers' on river bank of early course of R Nar. Max dimens 22m E/W x 17m N/S. SMR no. 23645</p> | | | | | | | |

MARHAM

| No. | Grid.Ref. | Date | Nature | Soil | Height | Area | Artefacts no. wt. | |
|-----|---------------------------------------------------------------------------------------------------------------------------------------------------------------------------------------------------------------------------------------------------------|-------------|--------|------|--------|------|----------------------|--------------|
| 22 | 7272 1090 | ?Preh | SS | SL | 6.9 | 0.08 | - | - |
| | Sparse spread of 'pot-boilers' on flattish ground but close to fen. Max dimens 42m E/W x 22m N/S. SMR no. 23357/c3 | | | | | | | |
| 23 | 7278 1093 | ?IA | SS | SL | 7.6 | 0.37 | (P)138 (F) 4 | 1.09 0.03 |
| | Moderate to abundant conc of first millenium BC pot, with burnt pebbles, bone frags, pot boilers and two hammerstones. On flat plateau but spreading down into hollow in NE. Core area stained grey. Max dimens 75m NE/SW x 55m NW/SE. SMR no. 23357/c4 | | | | | | | |
| 24 | 7289 1112 | LNEBA IA | SS | SL | 7.3 | 0.24 | (F)17 (P)50 | 0.16 0.25 |
| | Sparse conc of IA pot with sparse flints which also appear to concentrate in this locality. Also a few pebbles and pot boilers. On flattish ground, the site showing a faint grey stain. Max dimens 53m N/S x 50m E/W. SMR no. 23357/c5 | | | | | | | |
| 25 | 7293 1112 | Preh | SS | SL | 7.6 | 0.10 | (F) 2 | 0.01 |
| | Sparse conc of 'pot-boilers' and a couple of flints on edge of slight hollow in otherwise flattish ground. Max dimens 37m N/S x 32m E/W. SMR no. 23357/c6 | | | | | | | |
| 26 | 7129 1058 | ?Preh | SS | C | 5.5 | 0.04 | - | - |
| | Sparse to moderate conc of 'pot-boilers', much comminuted, on slope above fen. Max dimens 23m NE/SW x 22m NW/SE. SMR no. 24097/c2 | | | | | | | |
| 27 | 7113 1071 | ?Preh | SS | ChL | 4.9 | | | |
| | Moderate spread of 'pot-boilers' on slight ridge projecting through peat. Bisected by modern dyke. Max dimens SMR no.s 24189,24211/c3 | | | | | | | |
| 28 | 7156 1051 | LNEBA | SS | C | 7.0 | 0.06 | (F)22 | 0.09 |
| | Sparse spread of flint and a few calcined flints on valley side above fen. Max dimens 27m NW/SE x 26m NE/SW. SMR no. 24188/c3 | | | | | | | |

MARHAM

| No. | Grid.Ref. | Date | Nature | Soil | Height | Area | Artefacts no. | wt. |
|-----------------------------------------------------------------------------------------------------------------------------------------------------------------------------------------------------------------------------------------------------------------------------------------------------------------------------------------------------|-----------|-------|--------|------|--------|------|------------------|------|
| 29 | 7136 1074 | LNEBA | SS | ChL | 5.8 | 0.03 | (F)22 | 0.38 |
| <p>Sparse spread of flints, a few 'pot-boilers' and a single sherd of pot on ridge above peat. Min dimens 18m NW/SE x 21m NE/SW. SMR no. 24188/c4</p> | | | | | | | | |
| 30 | 7134 1076 | Preh | SS | P | 5.2 | 0.03 | (F)1 | 0.02 |
| <p>Small spread of 'pot-boilers' newly turned up by plough in peat-filled hollow, over area of 21m NW/SE x 15m NE/SW. SMR no. 24188/c1</p> | | | | | | | | |
| 31 | 7070 0976 | Med | EWK | - | c5m | - | - | - |
| <p>Abbey of Cistercian nuns dedicated in 1249. Some standing remains notably S wall of nave of church and part of a vaulted room (?narthex) in garden of Abbey House. Earthworks of cloisters etc in pasture field to S. Cox 1906, 369; Draft list of listed buildings (c1985) SMR no. 4483; Scheduled Norfolk 209.</p> | | | | | | | | |
| 32 | 7012 0890 | Med | EWK | - | c6.7m | - | - | - |
| <p>Moat at Marham Hall, one side surviving as a "pond". First edition of OS 1" map (1836) shows complete moat. SMR no. 4503</p> | | | | | | | | |
| 33 | 7123 1071 | Preh | SS | ChL | 4.9 | 0.04 | - | - |
| <p>Sparse to moderate spread of 'pot-boilers' on side of mineral soil ridge projecting above peat. Max dimens 29m NE/SW x 16m NW/SE. SMR no. 24211/c2</p> | | | | | | | | |
| 34 | 6979 1082 | Preh | SS | GS | 3.1 | 0.15 | (F) 18 | 0.24 |
| <p>Sparse spread of worked flint and 'pot-boilers', the former mainly in the N half of the overall spread. On gently sloping ledge of mineral soil above peat. Max dimens 42m E/W x 40m N/S. SMR no. 24279/c2</p> | | | | | | | | |
| 35 | 7230 1075 | Med | SS | C | 7.6 | 4.9 | (P) 115 | 0.75 |
| <p>Broad spread of med pot (C13-C14), numerous tiny frags of shell and broken bone and some fire-cracked flints, over a large area around site of "Manor House" on OS maps. Close to road on E side of spread, three Thetford ware sherds. Also a few possible IA sherds in this collection. Dimens c 550m E/W x 100m N/S. SMR no. 24378/c1</p> | | | | | | | | |

MARHAM

| No. | Grid.Ref. | Date | Nature | Soil | Height | Area | Artefacts no. | wt. |
|--------------------------------------------------------------------------------------------------------------------------------------------------------------------------------------------------------------------------|-------------|--------|--------|------|--------|----------|------------------|------|
| 36 | 7075 1172 | Mes | SS | S | 4.3 | 0.03 (F) | 46 | 0.35 |
| <p>Small spread of flints on sand patch beside old course of R. Nar. Max dimens 28m E/W x 12m N/S. SMR 24377</p> | | | | | | | | |
| 37 | 7028 1066 | Preh | SS | S | 3.7 | 0.13 | - | - |
| <p>Sparse to moderate conc of 'pot-boilers' and a single flint flake on the edge of an island, sloping down to the peat. Max dimens 45m N/S x 33m E/W. SMR no. 24375/c2</p> | | | | | | | | |
| U1 | 7163 1108/c | Mes/EN | SS | Ch | 24.3 | - | (F)11 | 0.10 |
| <p>Frag of flint scattered across S part of field. Fieldwork code MRM AS. SMR no. 23644/c1</p> | | | | | | | | |
| A1 | c785 097 | N | CF | - | - | - | - | - |
| <p>Prior to 1975, a chipped flint axe at a depth of about 1.8m during drain digging. KLM SMR no. 11461</p> | | | | | | | | |
| A2 | 6997 0997 | ?Bkr | CF | CL | - | - | - | - |
| <p>Barbed and tanged arrowhead. SMR no. 24190. Fieldwork code MRM AW</p> | | | | | | | | |

MIDDLETON

| No. | Grid.Ref. | Date | Nature | Soil | Height | Area | Artefacts no. | wt. |
|----------------------------------------------------------------------------------------------------------------------------------------------------------------------------------------------------------------------------------------------------------|-----------|------------|-----------|------|--------|-----------------|------------------|--------------|
| 2 | 6540 1472 | ?Preh | SS | GS | 5.5 | 0.07 (P) | 1 | 0.01 |
| <p>Sparse, locally moderate, spread of 'pot-boilers' and one sherd of (unassociated) med pot, but no flints. On v gentle E slope away from fen edge. SMR no. 23181/c2</p> | | | | | | | | |
| 3 | 6551 1457 | ?Preh | SS | GS | 4.9 | 0.07 | - | - |
| <p>Moderate conc of 'pot-boilers' but no flint on S facing slope. Nature of spread indicates active destruction of archaeological levels. Max dimens 36m N/S x 23m E/W. SMR no. 23181/c3</p> | | | | | | | | |
| 4 | 6550 1440 | RB | EWK SS | GS | 2.4? | 0.29 | 31 | 0.25 |
| <p>Irregularly shaped mound about 1m high on mineral soil edge and adjacent to silt. Pot frags and fired clay including briquetage spread over top, particularly in S part (46m N/S x 48m E/W). Mound itself 68m N/S x 48m E/W. SMR no. 23181/c4</p> | | | | | | | | |
| 5 | 6533 1495 | ?Preh | SS | GS | 5.1 | 0.03 | - | - |
| <p>Moderate to abundant conc of 'pot-boilers' but no flints on gentle N slope. Max dimens 20m E/W x 14m N/S. SMR no. 23182/c2</p> | | | | | | | | |
| 6 | 6604 1472 | Med | SS | GS | 5.8 | 0.05 | 15 | 0.10 |
| <p>Sparse spread of med pot beside road. Max dimens 43m NW/SE x 12m NE/SW. SMR no. 23204/c2</p> | | | | | | | | |
| 7 | 6625 1415 | ?Preh | SS | GL | 3.7 | 0.05 (P) | 1 | 0.01 |
| <p>Moderate to abundant conc of 'pot-boilers' and one potsherd (IA) on mineral soil just above peat. Max dimens 26m E/W x 24m N/S. SMR no. 23205/c2</p> | | | | | | | | |
| 8 | 6609 1431 | Preh RB | SS | GS | 4.3 | 0.08 (F) (P) | 3 8 | 0.03 0.05 |
| <p>Sparse locally moderate conc of 'pot-boilers', some slag and a few sherds of pot (C1-C2) on edge of shallow valley running S into fen. Max dimens 45m NE/SW x 21m NW/SE. SMR no. 23205/c3</p> | | | | | | | | |

MIDDLETON

| No. | Grid.Ref. | Date | Nature | Soil | Height | Area | Artefacts no. wt. | |
|------------------------------------------------------------------------------------------------------------------------------------------------------------------------------------------------------------------------------------------------------------------------------------------------------------------------------------------------------------------------------------------------------------------------------------------------|-----------|-------|--------|------|--------|------|----------------------|------|
| 9 | 6734 1405 | Med | BLD | ?GS | 5.5 | ? | | |
| <p>At Blackborough End, the Priory of the Blessed Virgin Mary and St Katherine, founded c 1150, converted to a nunnery 1200 and dissolved 1538. Gable end of dorter? range and another wall, perhaps part of church, survive. Much of rest of putative site under farm buildings or ploughed. Finds over the last century and a half include coffins, stone effigies and decorated floor tiles. SMR no. 3430; Schedule no. Norfolk 228</p> | | | | | | | | |
| 10 | 6562 1429 | ?Preh | SS | GS | 3.7 | 0.11 | - | - |
| <p>Sparse spread of 'pot-boilers' on upland edge above fen. Max dimens 34m NE/SW x 36m NW/SE. SMR no. 2423/c3</p> | | | | | | | | |
| 11 | 6606 1476 | Med | SS | GS | 6.1 | 0.10 | 36 | 0.19 |
| <p>Sparse to moderate conc of med pot (C13-?C14) adjacent to road. Max dimens 36m NW/SE x 32m NE/SW. SMR no. 23621/c2</p> | | | | | | | | |
| 12 | 6645 1451 | Med | SS | GS | 5.8 | 0.37 | 105 | 0.37 |
| <p>Moderate conc of med pottery (C13) with very little post-med material set in grey soil to S of old mill, over area of 64m NW/SE x 45m NE/SW. To W of old mill further spread 36m NW/SE x 35m NE/SW probably part of same site. SMR no. 23622/c2</p> | | | | | | | | |
| 13 | 6523 1482 | ?Preh | SS | StL | 4.9 | 0.02 | | |
| <p>Moderate spread of fragmented 'pot-boilers' on gentle slope above fen. Max dimens 22m E/W x >13m N/S. SMR no. 24100/c2</p> | | | | | | | | |
| 14 | 6635 1485 | Med | EWK | ? | c13 | 0.33 | - | - |
| <p>Moat about 60m NW/SE x 55m NE/SW. Interior appears to be raised substantially but overgrown. AP HSL/UK/69/857/6966(6/4/1969) SMR no. 3429</p> | | | | | | | | |
| U1 | c675 149 | IA | SV | GS | c30+ | - | - | - |
| <p>From 1977 onwards in carrstone pit, features including pits filled with charcoal, burnt flint and IA pot observed during quarrying operations. Electrum torc found in 1984. Some salvage work. Evidence of activity, perhaps industrial rather than occupation, over considerable area of ridge. (c800m E/W x 300m N/S) SMR no. 12559</p> | | | | | | | | |

MIDDLETON

| No. | Grid.Ref. | Date | Nature | Soil | Height | Area | Artefacts no. wt. |
|--------------------------------------------------------------------------------------------------------------------------------------------------------------------------------------------------------------------------------------------------------------------------------------|-----------|------|-----------|------|----------|------|----------------------|
| U2 | 6648 1487 | RB | EXC FC | GS | c1.2m | - | - - |
| <p>In 1961-2 exc, by King's Lynn School, of wattle and daub footings and post-hole. Samian found. 80m to N (TF 6649 1492) pot (C2-C3), iron slag, ash and burnt daub found in 1980-1. In 1938 RB pot found during roadworks 200m to W (TF 662 148) SMR no. 3465; 17753; 3424</p> | | | | | | | |
| U3 | 6678 1448 | Med | EXC | GS | c1.4m | - | - - |
| <p>Med pot production site, starting in second half of C12 and continuing into C13. Clamps or bonfires used for firing plain early med wares. Rogerson and Ashley 1985 SMR no. 17915</p> | | | | | | | |
| U4 | 6602 1456 | Med | SS | GS | c5.2m | - | (P)28 0.09 |
| <p>Scatter of med sherds in anomalous location close to dry peat-stained valley. Fieldwork code MDT AN. SMR no. 22983/c2</p> | | | | | | | |
| U5 | 6680 1455 | MES | CF | GS | c2.3m | - | - - |
| <p>In 1984, 12 flakes of fine grey flint found close together near top of S facing slope. SMR no. 20855</p> | | | | | | | |
| A1 | 6497 1489 | N | CF | GS | c3.6-5.5 | - | - - |
| <p>Two fragmentary flint axes, one polished. Found in different locations in one field in 1980. In KLM SMR no.s 16242 & 16243</p> | | | | | | | |
| A2 | 6575 1462 | N | CF | GS | c7.6 | - | - - |
| <p>Polished flint axe found 1955. SMR no. 3423</p> | | | | | | | |
| A3 | 6676 1445 | N | CF | ? | c1.0m | - | - - |
| <p>Polished flint axe said to have been with wooden handle at depth of c1.8m in sewer trench in peaty clay. Found in 1975 SMR no. 11345</p> | | | | | | | |

MIDDLETON

| No. | Grid.Ref. | Date | Nature | Soil | Height | Area | Artefacts no. | wt. |
|---------------------------------------------------------------------------------------------------------|-----------|------|--------|------|--------|------|------------------|-----|
| A4 | 669 145/c | BA | CF | GS | - | - | - | - |
| Bronze socketed axe shown to writer. Found during tractor cultivation - position in field uncertain. | | | | | | | | |
| SMR no. | | | | | | | | |

PENTNEY

| No. | Grid.Ref. | Date | Nature | Soil | Height | Area | Artefacts no. wt. |
|--------------------------------------------------------------------------------------------------------------------------------------------------------------------------------------------------------------------------------------------|-----------|---------|--------|------|--------|------|----------------------|
| 1 | 6963 1186 | ?MES/EN | SS | GS | 3.1 | 0.06 | (F)11 0.08 |
| <p>Sparse spread of flints, including blades in poor quality brown flint, pot-boilers and one frag of indeterminate pot. On W edge of Pentney upland close to old course of R Nar. Max dimens 40m NE/SW x 18m NW/SE. SMR no. 19882</p> | | | | | | | |
| 2 | 6966 1190 | ?Preh | SS | GS | 2.7 | 0.03 | - - |
| <p>Small scatter of pot-boilers on edge of Pentney upland and close to old course of R Nar. Max dimens 24m E/W x 15m N/S. SMR no. 19881</p> | | | | | | | |
| 3 | 6970 1192 | ?Preh | SS | GS | 3.4 | 0.04 | (F) 1 0.01 |
| <p>Sparse scatter of pot-boilers with a single flint flake close to but distinct from PEN 2. At the end of small embayment in upland. Max dimens 23m E/W x 18m N/S. SMR no. 19880</p> | | | | | | | |
| 4 | 6974 1196 | LNEBA | SS | GS | 4.6 | 0.09 | (F)21 0.12 |
| <p>Diffuse scatter of flints with a few pot-boilers on edge of Pentney upland and close to old course of R Nar. Max dimens 40m E/W x 25m N/S. SMR no. 19879</p> | | | | | | | |
| 5 | 7231 1239 | ?Preh | SS | GL | 6.7 | 0.19 | - - |
| <p>Large conc of pot-boilers, mainly sparse but moderate density in places on edge of upland overlooking old course of R Nar. Max dimens 80m E/W x 26m N/S. SMR no. 23115</p> | | | | | | | |
| 6 | 7170 1239 | ?Preh | SS | SL | 7.3 | 0.06 | - - |
| <p>Sparse conc of pot-boilers on the edge of a natural gully cutting through mineral soil towards the R Nar. Max dimens 32m NW/SE x 21m NE/SW. SMR no. 23116</p> | | | | | | | |
| 7 | 7072 1295 | ? | SS | GS | 8.2 | 0.21 | - - |
| <p>Large, moderately dense spread of iron slag; a couple of potsherds within area (one med, one not identifiable) On gentle N facing slope with crest just to S. Max dimens 63m N/S x 37m E/W. SMR no. 23241/c3</p> | | | | | | | |

PENTNEY

| No. | Grid.Ref. | Date | Nature | Soil | Height | Area | Artefacts | |
|-----|------------------------------------------------------------------------------------------------------------------------------------------------------|-------|--------|------|--------|----------|-----------|------|
| | | | | | | | no. | wt. |
| 8 | 7078 1253 | ?Preh | SS | GS | 5.5 | 0.03 | - | - |
| | Small but abundant spread of pot-boilers on upland slope and adjacent to old infilled dyke. Max dimens 26m E/W x 14m N/S. SMR no. 23646 | | | | | | | |
| 9 | 7083 1250 | ?Preh | SS | S | 5.5 | 0.03 | - | - |
| | Sparse spread of pot-boilers on edge of ridge above peaty depression. Max dimens 30m E/W x 22m N/S. SMR no. 23648 | | | | | | | |
| 10 | 7071 1235 | ?Preh | SS | GS | 5.8 | 0.03 (F) | 1 | 0.01 |
| | Sparse spread of pot-boilers and a single flint on gentle slope above old stream course. Max dimens 22m E/W x >13m N/S. SMR no. 23647 | | | | | | | |
| 11 | 7063 1231 | ?Preh | SS | S | 5.5 | 0.03 | - | - |
| | Sparse spread of pot-boilers on edge of old stream course. Max dimens 21m NE/SW x 15m NW/SE. SMR no. 23649 | | | | | | | |
| 12 | 7180 1226 | ?Preh | SS | G | 5.5 | 0.03 | - | - |
| | Sparse, locally moderate conc of pot-boilers on slight spur above peaty hollow. Max dimens 37m E/W x 10m N/S. SMR no. 23642 | | | | | | | |
| 13 | 7137 1251 | ?Preh | SS | GL | 6.1 | 0.06 | - | - |
| | Sparse conc of pot-boilers on gentle S facing slope. Max dimens 28m E/W x 23m N/S. SMR no. 23641/c2 | | | | | | | |
| 14 | 7119 1252 | ?Preh | SS | GL | 6.4 | 0.11 | - | - |
| | Moderate conc of pot-boilers, though abundant over an area of 20m x 15m, on gentle S facing slope. Max dimens 47m E/W x 26m N/S. SMR no. 23641/c3 | | | | | | | |
| 15 | 7130 1261 | ?Preh | SS | SL | 6.7 | 0.06 | - | - |
| | Sparse spread of comminuted pot-boilers on gentle S facing slope. Max dimens 32m E/W x 22m N/S. SMR no. 23641/c4 | | | | | | | |

PENTNEY

| No. | Grid.Ref. | Date | Nature | Soil | Height | Area | Artefacts | |
|-----|-----------|------|--------|------|--------|------|-----------|-----|
| | | | | | | | no. | wt. |

| | | | | | | | | |
|----|-----------|-------|----|----|-----|----------|---|------|
| 16 | 7123 1259 | ?Preh | SS | SL | 7.0 | 0.10 (F) | 7 | 0.03 |
|----|-----------|-------|----|----|-----|----------|---|------|

Sparse to moderate conc of pot-boilers and a few flints on gentle S facing slope. Max dimens 38m E/W x 31m N/S.
SMR no. 23641/c5

| | | | | | | | | |
|----|-----------|-----|-----|----|-------|---|---|---|
| 17 | 7010 1215 | Med | BLD | GS | c8.5m | - | - | - |
|----|-----------|-----|-----|----|-------|---|---|---|

Priory of Holy Trinity, SS Mary and Mary Magdalen, founded according to Pevsner (1962,284) before 1135. Fine late C14 gatehouse alone survives. Some architectural frags re-used in adjacent farmhouse. Various finds over years include: swords, silver coins, stained glass, Bawsey tile frags, med pot etc. Draft list of listed buildings (c1985)
SMR no. 3924; Schedule no. Norfolk 185

| | | | | | | | | |
|----|-----------|-------|---------|---|-------|---|---|---|
| U1 | 7050 1281 | ?Preh | CMK(AP) | ? | c7.9m | - | - | - |
|----|-----------|-------|---------|---|-------|---|---|---|

Ring ditch now under pasture. CUC AP BUF 25 (10.7.1975)
SMR no. 21760

SHOULDHAM

| No. | Grid.Ref. | Date | Nature | Soil | Height | Area | Artefacts | |
|----------------------------------------------------------------------------------------------------------------------------------------------------------------|-----------|-------------|--------|------|--------|------|-------------------|--------------|
| | | | | | | | no. | wt. |
| 1 | 6812 0939 | LNEBA RB | SS | GS | ?12.2 | 8.12 | (F) 15 (P) 565 | 0.11 5.37 |
| <p>Large conc of RB pot over two fields associated with Nar Valley kiln sites. Approx dimens 470m NE/SW x >220m NW/SE. SMR no. 4252;4255/c7,c8;4282</p> | | | | | | | | |
| 5 | 6961 1067 | ?Preh | SS | GS | 4.4 | 0.07 | (F) 4 | 0.01 |
| <p>Sparse spread of pot boilers with a few flints towards end of gravelly sand ridge. Max dimens 24m E/W x 21m N/S. SMR no. 23282/c2</p> | | | | | | | | |
| 6 | 6956 1017 | ?Preh | SS | GS | 4.4 | 0.07 | (F) 9 | 0.04 |
| <p>Sparse conc of pot boilers and a few flints on gently sloping side of gravelly sand island. Max dimens 28m E/W x 26m N/S. SMR no. 23282/c3</p> | | | | | | | | |
| 7 | 6980 1013 | ?Preh | SS | SL | 4.4 | 0.05 | - | - |
| <p>Sparse to moderate conc of pot boilers on E side of ridge. Max dimens 28m E/W x 21m N/S. SMR no. 23282/c4</p> | | | | | | | | |
| 8 | 6981 1007 | ?Preh | SS | SL | 4.4 | 0.08 | - | - |
| <p>Moderate conc of pot boilers on E side of island. Plough actively disturbing archaeological levels. Max dimens 31m E/W x 28m N/S. SMR no. 23282/c5</p> | | | | | | | | |
| 9 | 6918 1046 | ?Preh | SS | GS | 3.9 | 0.16 | (F) 3 | 0.04 |
| <p>Moderate conc of pot boilers and a few flints on W slope of ridge close to peat. Max dimens 50m NW/SE x 35m NE/SW. SMR no. 23284/c2</p> | | | | | | | | |
| 10 | 6947 1029 | ?Preh | SS | GS | 3.9 | 0.16 | - | - |
| <p>Moderate conc of pot boilers on side of peninsula jutting into peat. Max dimens 23m N/S x 21m E/W. SMR no. 23361/c2</p> | | | | | | | | |
| 11 | 6953 0999 | Preh | SS | StL | 4.2 | 0.06 | - | - |
| <p>Sparse, locally moderate conc of 'pot-boilers' on S side of peaty hollow. Max dimens 36m N/S x 28m E/W. SMR no. 24081/c2</p> | | | | | | | | |

SHOULDHAM

| No. | Grid.Ref. | Date | Nature | Soil | Height | Area | Artefacts no. wt. |
|-----|----------------------------------------------------------------------------------------------------------------------------------------------------------------------------------------------------------------------------------------------------------------|--------|----------------------|------|--------|------|----------------------|
| 12 | 6952 1006 | Preh | SS | StL | 4.2 | 0.06 | - - |
| | Sparse conc of 'pot-boilers' on N side of peaty hollow. Max dimens 25m N/S x 29m E/W. SMR no. 24081/c3 | | | | | | |
| 13 | 6903 1014 | EN-EBA | SS | GS | 4.9 | 0.09 | (F)34 0.23 |
| | Sparse conc of flints and one or two poss pot sherds on spine of ridge with gentle slope to N. Max dimens 49m N/S x 21m E/W. SMR no. 24082/c3 | | | | | | |
| 14 | 6898 1032 | Preh | SS | GS | 4.0 | 0.07 | |
| | Sparse conc of 'pot-boilers' and one flint on S-facing slope of ridge above peat-filled channel. Max dimens 30m N/S x 28m E/W. SMR no. 24082/c4 | | | | | | |
| 15 | 6885 1019 | Preh | SS | GS | 3.7 | 0.04 | |
| | Moderate conc of 'pot-boilers' in upcast from (now infilled) dyke. Does not appear to be material derived from another source during recent infilling and thus indicates a buried site in the valley bottom. Max dimens 25m N/S x 20m E/W. SMR no. 24083/c3 | | | | | | |
| 16 | 6800 0940 | Med | EWK CMK/SMK SV | - | - | - | - - |
| | Gilbertine Priory founded in late C12, now partly covered by buildings of Abbey Farm. To S are earthworks including moats; to N, soil and cropmarks of ditches etc. Blomefield 1807 vii. 417; Cox 1906. 412; Smallwood 1978. SMR no. 4255 | | | | | | |
| 17 | 6995 1043 | Preh | SS | SL | 3.3 | 0.10 | (F) 38 0.41 |
| | Sparse spread of flint and sparse but even spread of 'pot-boilers', the former more extensive to the W. On flat ground close to the fen. Max dimens 35m E/W x 32m N/S. SMR no. 24374/c2 | | | | | | |
| 18 | 6997 1050 | Preh | SS | SL | 3.3 | 0.07 | - - |
| | Abundant 'pot-boilers' on edge of island above peat. Max dimens 27m E/W x 28m N/S. SMR no. 24374/c3 | | | | | | |

SHOULDHAM

| No. | Grid.Ref. | Date | Nature | Soil | Height | Area | Artefacts no. wt. |
|-----|-------------------------------------------------------------------------------------------------------------------------------------------|-----------------------|--------|------|--------|------|----------------------|
| U1 | 6805 0956 | BA | SV | - | - | - | - - |
| | On Abbey Farm, 6 cremations found in 1960 and 1973, two in bucket urns. See Lawson 1980 for further details. SMR no. 4255/c1 | | | | | | |
| U2 | 6879 0920 | ?BA | PMK | - | - | - | - - |
| | Parchmark in pasture of possible ring-ditch with diam of c 35m. Photographed in July 1977. NAU photo ref TF 6809/Z SMR no. 16148 | | | | | | |
| U3 | 6834 0851 | IA | CF | - | - | - | - - |
| | Iron anthropoid sword found on chest of human skeleton during gravel digging in 1944. Now in NCM. Clarke and Hawkes 1955. SMR no. 4256 | | | | | | |
| U4 | 6783 0921 | ?RB | - | - | - | - | - - |
| | Possible Roman road running E/W. Cambered gravel road 5m wide seen in dyke side. SMR no. 4255/c5 | | | | | | |
| U5 | 6830 0857 | M Sax L Sax Med | | - | - | - | - - |
| | Site of St Margaret's Church. Also spread of pot around includes Ipswich-type and Thetford wares, as well as med. SMR no. 4290 | | | | | | |
| U6 | 6902 1122 | Preh | SS | S | 2.7 | - | - - |
| | A few flints and 'pot-boilers' from buried sandhill cut by dyke. SMR no. 23283. Fieldwork code SHD AP | | | | | | |
| A1 | 6909 0946 | BA | CF | - | - | - | - - |
| | Stone battle axe not subjected to thin-sectioning. Found prior to 1977 and now in Australia. SMR no. 18563 | | | | | | |
| A2 | 6870 0988 | N | CF | - | - | - | - - |
| | Unpolished flint axe found in 1972. SMR no. 15810 | | | | | | |

SHOULDHAM

| No. | Grid.Ref. | Date | Nature | Soil | Height | Area | Artefacts no. | wt. |
|-----|-----------|-------|--------|------|--------|------|------------------|-----|
| A3 | 6910 1005 | LNEBA | CF | - | - | - | - | - |

Chisel arrowhead.

SMR no. 24082/cl. Fieldwork code SHD AW

TOTTENHILL.

| No. | Grid.Ref. | Date | Nature | Soil | Height | Area | Artefacts no. wt. | |
|--------------------------------------------------------------------------------------------------------------------------------------------------------------------------------------------------------------------------------------------------------------------------------|-----------|-----------------------|--------|----------|--------|------|----------------------|------|
| 1 | 6388 1276 | Med | SS | IA silt? | 2.1 | 0.10 | 34 | 0.15 |
| <p>Sparse to moderate conc of med pot (Cl2-Cl3) on what may be a silt roddon, but close to upland edge. Max dimens 44m E/W x 26m N/S. SMR no. 23064/c2</p> | | | | | | | | |
| 2 | 6285 1176 | ?Preh | SS | GS | 5.8 | 0.06 | - | - |
| <p>Sparse to moderate conc of 'pot-boilers' and single oyster shell on gentle N facing slope not far from spring head. Max dimens 26m N/S x 25m E/W. SMR no. 23238/c2</p> | | | | | | | | |
| 3 | 6279 1181 | ?Preh | SS | GS | 5.2 | 0.03 | - | - |
| <p>Sparse spread of 'pot boilers' around spring-head. Soil a little peaty. Min dimens 20m NW/SE x 17m NE/SW. SMR no. 23238/c3</p> | | | | | | | | |
| U1 | 6388 1094 | ?BA | CMK | - | - | - | - | - |
| <p>Ring ditch approx 35m diam. AP: NAU Archive: 6310/J/AJV22 (28.5.1980). Report of polished axe found here in 1962. SMR no. 16232</p> | | | | | | | | |
| A1 | c636 106 | N/BA E Sax | CF | - | - | - | - | - |
| <p>Partly polished flint axe found 4'-5' below the surface during gravel quarrying c1904. Also possible E Sax urns, one under a quernstone found in 1908. In 1890 a skeleton, iron spearhead and shield found. Proc Prehist Soc E Anglia 1.1 (1911), 118. SMR no. 2266</p> | | | | | | | | |
| A2 | c635 106 | Bkr IA RB/E Sax | CF | - | - | - | - | - |
| <p>Sherds of beaker pot found c1935; also RB pottery and possible kiln; small amount of IA pot and E Sax brooch. SMR no. 2268</p> | | | | | | | | |
| A3 | | Bkr | CF | - | - | - | - | - |
| <p>Stone battle axe and flint dagger of "Beaker type" in gravel pit, now in NCM. Roe 1966,245 (no.140); Clough & Green 1972, 149 (no.137) SMR no. 2271</p> | | | | | | | | |

WATLINGTON

| No. | Grid.Ref. | Date | Nature | Soil | Height | Area | Artefacts | |
|-----|-----------|------|--------|------|--------|------|-----------|-----|
| | | | | | | | no. | wt. |

| | | | | | | | | |
|---|-----------|-----|-----|---|-----|-------|---|---|
| 1 | 6191 1079 | Med | EWK | - | 7.6 | 20.31 | - | - |
|---|-----------|-----|-----|---|-----|-------|---|---|

Moat: N and W sides survive around rectory and possible to extrapolate the shape from these. Max surviving dimens 62m E/W x 42m N/S.

SMR no. 2283

| | | | | | | | | |
|----|---------|---|----|---|---|---|---|---|
| A1 | 636 100 | N | CF | - | - | - | - | - |
|----|---------|---|----|---|---|---|---|---|

Polished stone axe of Group XX in KLM. Clough & Green 1972, 150 (no. 152), where wrongly ascribed to Tottenhill.

SMR no. 2269

WEST WINCH

| No. | Grid.Ref. | Date | Nature | Soil | Height | Area | Artefacts no. wt. |
|-----------------------------------------------------------------------------------------------------------------------------------------------------------------------------------------------------------------------------------------------------|-----------|-------------|--------|------|--------|---------------------|----------------------|
| 1 | 6273 1555 | Med | SS | GS | 5.2 | 0.35 | 74 0.65 |
| <p>Sparse to moderate conc of pot (C11-C12) with shell (mainly mussel and oyster) abundant in localised patches and sparse bone. On W facing slope. Max dimens 69m N/S x 56m E/W. SMR no. 3374/c3</p> | | | | | | | |
| 2 | 6241 1547 | Preh Med | SS | GS | 2.2 | 0.11 (F) 1 (P)17 | 0.01 0.11 |
| <p>Sparse conc of med pot (possibly C13-C14) with rare frags of bone and shell on ridge of mineral soil projecting into silt. On W side of W Winch common. Min dimens 56m N/S x 22m E/W. SMR no. 23030/c2</p> | | | | | | | |
| 3 | 6280 1399 | Med | SS | GS | 2.4 | 0.29 | 70 0.49 |
| <p>Moderate conc of med pot (?C12,C13-C14) and some post-med debris on tongue of mineral soil projecting into silt. On W side of W Winch Common. Max dimens 100m NW/SE x 33m NE/SW. (though material dispersed in places). SMR no. 23171/c2</p> | | | | | | | |
| 4 | 6379 1422 | ?Preh | SS | GS | 5.2 | 0.18 | - - |
| <p>Moderate to abundant 'pot-boilers' spreading across hill slope above silt fen. Max dimens 63m E/W x 32m N/S. SMR no. 23170/c2</p> | | | | | | | |
| 5 | 6378 1449 | ?Preh | SS | GS | 7.9 | 0.05 | - - |
| <p>Moderate spread of 'pot-boilers' on slope with soily hollow just to S. Min dimens 29m E/W x 21m N/S. SMR no. 23608/c2</p> | | | | | | | |
| 6 | 6325 1572 | Med | EWK | - | c12.0 | c0.50 | - - |
| <p>Broad-ditched rectangular moat surviving to S of Manor Farm. Interior is a garden. Overall dimens 78m E/W x 66m N/S. SMR no. 3373</p> | | | | | | | |
| U1 | 635 136 | Mes | FC | - | - | - | - - |
| <p>Flints recovered from gravel pit dig in 1935-36. Wymer (1977,215) lists over 250 blades, flakes, cores etc in NCM & KLM. SMR no. 2256</p> | | | | | | | |

WEST WINCH

| No. | Grid.Ref. | Date | Nature | Soil | Height | Area | Artefacts no. | wt. |
|-----------------------------------------------------------------------------------------------------------------------------------------------------------------------------------------------------------------------------------------------------------------------------------------------------------------------------|-----------|------|---------|---------|--------|-------|------------------|-----|
| U2 | 6350 1443 | RB | EXC | - | c9.7 | - | - | - |
| <p>1945 excavation of flint-lined well, 1.2m diam x 5.3m deep, produced pot, bone, tile, iron slag, frags of bronze bracelet, part of wicker basket and coin of Constantine I. Pot date range claimed from C2-mid C3. A "clay floor" on E side, but no more information. SMR no. 2262</p> | | | | | | | | |
| U3 | 6350 1420 | RB | FC/?EXC | - | - | - | - | - |
| <p>Prior to 1981, Roman ditch with C3-C4 pot. SMR no. 17312</p> | | | | | | | | |
| U4 | 635 136 | RB | FC/EXC | - | - | - | - | - |
| <p>In 1938, a possible corn-drying oven and between 1934-40 pot and roofing tile recovered. SMR no. 2256</p> | | | | | | | | |
| U5 | 6378 1360 | ?Med | CMK | IA silt | 1.5 | c0.14 | - | - |
| <p>Rectangular ditched enclosure with wide ditch c 40m N/S x 35m E/W. NAU AP TF 6213/A/AJW1 (8.7.1976) SMR no. 15856</p> | | | | | | | | |
| U6 | 6274 1320 | ?Med | CMK | IA silt | 1.5 | c0.12 | - | - |
| <p>Small rect ditched enclosure c 40m NW/SE x 30m NE/SW, with possible entrance on SW side. On ground slight depressions with dark soil mark ditches. Some post-med pottery and other rubbish. Traces of at least one, possibly two, other enclosures in same strip. NAU AP TF 6213/B/AFX 13 (8.7.76) SMR no. 24098</p> | | | | | | | | |
| A1 | 6285 1615 | N | CF | - | - | - | - | - |
| <p>Flint adze and bone frags found at depth of 0.3m in 1958. In KLM. SMR no. 3352</p> | | | | | | | | |
| A2 | 6285 1600 | N | CF | - | - | - | - | - |
| <p>Polished flint chisel found "on gravel path" in 1958. In private ownership. SMR no. 3353</p> | | | | | | | | |

WEST WINCH

| No. | Grid.Ref. | Date | Nature | Soil | Height | Area | Artefacts no. wt. |
|-------------------------------------------------------------------------------------------------------------------------------------|-----------|--------|--------|------|--------|------|----------------------|
| A3 | 636 138 | BA | FC | - | - | - | - - |
| <p>In 1935, two frags of food vessel on E side of "surface flint site". In NCM. SMR no. 2260</p> | | | | | | | |
| A4 | 6351 1375 | Bkr/IA | FC | - | - | - | - - |
| <p>In 1936 frags of domestic beaker found in gravel pit. In BM. 3 sherds of IA pot in NCM (Clarke 1939,93) SMR no. 2261</p> | | | | | | | |
| A5 | 635 138 | RB | FC | - | - | - | - - |
| <p>Sherds of RB pot of late C1-early C2 NCM. SMR no. 2257</p> | | | | | | | |

WORMEGAY

| No. | Grid.Ref. | Date | Nature | Soil | Height | Area | Artefacts no. wt. |
|-----------------------------------------------------------------------------------------------------------------------------------------------------------------------------------------------------------------------|-----------|------------|--------|------|---------|------|---------------------------|
| 1 | 6714 1177 | Preh RB | SS | GS | 7.4 | 0.04 | (F) 7 0.08 (P) 41 0.39 |
| <p>Sparse spread of RB sherds (C1-C4) with a small amount of iron slag on SE facing slope above fen. Max dimens c 20m diam. For this and following sites, see Tylecote & Owles 1960, 142. SMR no. 3460/c5</p> | | | | | | | |
| 2 | 6718 1172 | RB | SS | GS | 5.5 | 0.03 | (P) 7 0.06 |
| <p>Conc of iron slag with small amount of pot. On SE facing slope above fen. Max dimens 20m SW/NE x 15m SE/NW. SMR no. 3460/c4</p> | | | | | | | |
| 3 | 6729 1186 | Preh RB | SS | GS | 8.0 | 0.02 | (F) 1 0.01 |
| <p>Conc of iron slag and a few pot frags on SE facing slope above fen. Min dimens 20m NW/SE x 10m NE/SW. SMR no. 3460/c3</p> | | | | | | | |
| 4 | 6718 1184 | Preh RB | SS | GS | 6.1 | 0.01 | (F) 1 0.01 (P) 16 0.25 |
| <p>Conc of iron slag and RB pot on SE facing slope above fen. Min dimens 25m NW/SE x 6m NE/SW. SMR no. 3460/c2</p> | | | | | | | |
| 5 | 6752 1208 | Preh RB | SS | GS | 4.6-7.7 | 0.69 | (F) 5 0.02 |
| <p>Scatter of iron slag and some 'pot-boilers' on SE slope of island just above peat line and partly on skirtland. Area of slag extensive (c110m SW/NE x 70m NW/SE). SMR no. 3453 see also WGY 8</p> | | | | | | | |
| 6 | 6922 1148 | Preh | SS | GS | 3.2 | 0.08 | (F) 12 0.08 |
| <p>Sparse to medium scatter of 'pot-boilers' and a few flints on island just emerging from peat. Max dimens 35m N/S x 25m E/W. SMR no. 19878</p> | | | | | | | |

WORMEGAY

| No. | Grid.Ref. | Date | Nature | Soil | Height | Area | Artefacts | |
|----------------------------------------------------------------------------------------------------------------------------------------------------------------------------------------------------------------------------------------------------------------------------------------------------------------------------------------------------------------------|-----------|-----------------------|--------|------|---------|----------|----------------|----------------------|
| | | | | | | | no. | wt. |
| 7 | 6921 1152 | ?Preh | SS | GS | 3.2 | 0.03 (F) | 4 | 0.10 |
| <p>Sparse scatter of 'pot-boilers' and the occasional flint on island just emerging from peat. Max dimens 19m N/S x 20m E/W. SMR no. 19877</p> | | | | | | | | |
| 8 | 6747 1212 | M Sax L Sax Med | SS | GS | 7.0-9.0 | 1.09 | 60 11 15 | 0.61 0.04 0.05 |
| <p>Spread of Ipswich-type ware and some bone frags on S slope of island and running up to crest of ridge. Also some med pot on W side of spread. Also a scatter of iron slag across area but only in one or two places is it concentrated (see WGY 8). Max dimens 135m N/S x 95m E/W. Further work, in progress, has extended site northwards. SMR no. 17286</p> | | | | | | | | |
| 9 | 6712 1144 | ?Preh | SS | GS | 3.4 | 0.09 (F) | 6 | 0.05 |
| <p>Scatter of 'pot-boilers' and occ flint along ridge protruding from peat. Max dimens 65m E/W x 15m N/S. SMR no. 22982</p> | | | | | | | | |
| 10 | 6629 1079 | Preh | SS | S | 3.5 | 0.16 (F) | 40 | 0.18 |
| <p>Sparse spread of 'pot-boilers' and flints on sandy ridge, at E extremity of upland, spreading across whole width. Max dimens c 44m NW/SE x 40m NE/SW. SMR no. 3469/c5</p> | | | | | | | | |
| 11 | 6622 1079 | Preh | SS | S | 3.4 | 0.03 (F) | 16 | 0.14 |
| <p>Sparse spread of flints and a few 'pot-boilers' on edge of ridge above peat hollow. Max dimens 25m E/W x 15m N/S. SMR no. 3469/c6</p> | | | | | | | | |
| 12 | 6615 1078 | Preh | SS | S | 4.0 | 0.04 | - | - |
| <p>Sparse spread of 'pot-boilers' on edge of ridge, cut by modern, infilled linear feature. Max dimens 25m E/W x 16m N/S. SMR no. 3469/c7</p> | | | | | | | | |
| 13 | 6788 1297 | Med | EWK | ?GS | 24.3 | 0.16 | - | - |
| <p>Moated site and associated earthworks show clearly on aerial photo (HSL UK69 857) but now covered by quarry spoil tip. SMR report suggests site destroyed and C13-C14 pot found by local fieldworker. At E end of island. AP indicates square enclosure about 40m NW/SE x 40m NE/SW. SMR no. 3457</p> | | | | | | | | |

WORMEGAY

| No. | Grid.Ref. | Date | Nature | Soil | Height | Area | Artefacts | |
|-----|-----------|------|--------|------|--------|------|-----------|-----|
| | | | | | | | no. | wt. |

| | | | | | | | | |
|----|-----------|-----|-----|---|---|---|---|---|
| 14 | 6523 1269 | Med | EWK | - | - | - | - | - |
|----|-----------|-----|-----|---|---|---|---|---|

Priory site (founded 1189-1199, dissolved 1537) surviving as earthworks. A main moat and a complex of curious banks and ditches outside. At extreme W end of Wormegay island. Knowles and Hadcock 1971, 160; AP: series in NAU archive.
SMR no. 3456

| | | | | | | | | |
|----|-----------|-------|----|----|-----|------|---|---|
| 15 | 6620 1198 | ?Preh | SS | SL | 4.6 | 0.12 | - | - |
|----|-----------|-------|----|----|-----|------|---|---|

Sparse conc of 'pot-boilers' on gentle N slope of island. Max dimens 38m N/S x 36m E/W.
SMR no. 23363/c2

| | | | | | | | | |
|----|-----------|-------|----|----|---------|------|---|---|
| 16 | 6665 1300 | ?Preh | SS | GS | 3.1-4.0 | 0.24 | - | - |
|----|-----------|-------|----|----|---------|------|---|---|

Abundant spread of 'pot-boilers' on both arms of ridge and spreading across intervening hollow. Max dimens 71m N/S x 38m E/W.
SMR no.23617/c2

| | | | | | | | | |
|----|-----------|-------------------|----|----|------|------|--------------------------|----------------------|
| 17 | 6663 1176 | Preh IA Med | SS | GS | 10.1 | 0.07 | (F) 1 (P) 22 (P) 9 | 0.01 0.22 0.04 |
|----|-----------|-------------------|----|----|------|------|--------------------------|----------------------|

Limited conc of IA pot and a few burnt pebbles; a few med sherds and some (? unassociated) cinder. On S side of island but on N side of ridge crest. Max dimens 29m N/S x 29m E/W.
SMR no. 23633/c2

| | | | | | | | | |
|----|-----------|-------|----|----|-----|------|---|---|
| 18 | 6770 1322 | ?Preh | SS | SL | 2.4 | 0.09 | - | - |
|----|-----------|-------|----|----|-----|------|---|---|

Sparse but locally abundant 'pot-boilers' on top and outer slope of ridge projecting from island. Max dimens 52m NW/SE x 20m NE/SW.
SMR no.23625

| | | | | | | | | |
|----|-----------|----|----|-----|-----|------|--|--|
| 19 | 6709 1170 | RB | SS | StL | 7.0 | 0.19 | | |
|----|-----------|----|----|-----|-----|------|--|--|

Spread of iron slag with a few sherds of pot on S slope of Wormegay island. Max dimens 53m NE/SW x 40m NW/SE.
SMR no. 24088/c2

| | | | | | | | | |
|----|-----------|-----|-----|---|------|-----|---|---|
| 21 | 6588 1171 | Med | EWK | - | 2.57 | 4.3 | - | - |
|----|-----------|-----|-----|---|------|-----|---|---|

Fine motte and bailey castle under pasture and trees. Seat of Bardolph family.
SMR no. 3455 Scheduled Norfolk no. 199.

WORMEGAY

| No. | Grid.Ref. | Date | Nature | Soil | Height | Area | Artefacts no. | wt. |
|-----|-----------|------|--------|------|--------|------|------------------|-----|
|-----|-----------|------|--------|------|--------|------|------------------|-----|

| | | | | | | | | |
|----|-----------|----|----|---|-----|------------|------|--|
| U1 | 6620 1091 | EN | SS | S | 4.0 | 0.04 (F)10 | 0.09 | |
|----|-----------|----|----|---|-----|------------|------|--|

Small spread of flints on edge of spur projecting into fen. Max
dimens 22m N/S x 21m E/W. Fieldwork code WGY AP
SMR no. 3469/c4

| | | | | | | | | |
|----|-----------|------|----|---|-----|---|---|---|
| U2 | 6568 1156 | Preh | SS | S | 3.0 | - | - | - |
|----|-----------|------|----|---|-----|---|---|---|

In molehills in pasture on edge of peat, sufficient 'pot-boilers' to
suggest the presence of a site.
SMR no.

| | | | | | | | | |
|----|-----------|-----|----|------|------|---|-------|------|
| U3 | 6611 1347 | Med | SS | Silt | 1.2m | - | (P) 2 | 0.02 |
|----|-----------|-----|----|------|------|---|-------|------|

Odd frags of bone, mussel shell and a couple of pot frags on narrow
spread of silt beside R Nar. Sparsity of material excludes
estimation of size.
SMR no. 23006

| | | | | | | | | |
|----|-----------|----|----|---|---|---|---|---|
| U4 | 6583 1181 | RB | SV | - | - | - | - | - |
|----|-----------|----|----|---|---|---|---|---|

Roman pottery found in house foundation trenches on N side of road
in 1969. More material recovered in similar circumstances further W
in 1980. Other Roman sherds found opposite on S side of road SW of
Castle Farm on several occasions in first half of this century. RB
sherds in dyke side at 6580 1167 in 1976.
SMR no. 3444;3448;3463/c1

| | | | | | | | | |
|----|-----------|-----|----|---|-----|------------|------|--|
| U5 | 6611 1197 | Med | SS | P | 4.6 | 0.03 (P)25 | 0.25 | |
|----|-----------|-----|----|---|-----|------------|------|--|

Spread of pot including many large chunks and some bone with main
conc over 21m N/S x 16m E/W. In peat, and likely to be rubbish dump
rather than occupation site. Fieldwork code WGY AZ
SMR no. 23364/c2

| | | | | | | | | |
|----|-----------|----|----|---|-----|---|---|---|
| U6 | 6780 1355 | PM | NE | P | 2.0 | - | - | - |
|----|-----------|----|----|---|-----|---|---|---|

Duck decoy last used in 1838. Payne-Gallwey 1886; Wentworth-Day
1954,133.
SMR no. -

| | | | | | | | | |
|----|------------------------|-----|-----|-----|------|--------------|---|---|
| U7 | 6575 1300 6575 1317 | ?PM | EWK | PGL | c2.4 | 0.71 0.28 | - | - |
|----|------------------------|-----|-----|-----|------|--------------|---|---|

Two ring ditches (both oval) with slight external banks. No dating
evidence though flint flake came from larger site. Possibly early
duck decoys? Note adjacent Old Decoy Plantation and see text.
AP:CUC/RC8/EV 159 (15.10.1962)
SMR no. 19181 Fieldwork code WGY AS

WORMEGAY

| No. | Grid.Ref. | Date | Nature | Soil | Height | Area | Artefacts no. | wt. |
|-----|-----------|------|--------|------|--------|------|------------------|-----|
|-----|-----------|------|--------|------|--------|------|------------------|-----|

| | | | | | | | | |
|----|-----------|----|----|----|------|------|---|---|
| U8 | 6520 1103 | IA | SS | GS | 11.3 | 0.11 | - | - |
|----|-----------|----|----|----|------|------|---|---|

Diffuse spread of black gritty pottery (IA) with an occasional sherd of RB pot. On gentle west-facing slope over area of at least 48m NW/SE x 25m NE/SW.

SMR no. Fieldwork code WGY 20

| | | | | | | | | |
|----|---------|---|----|----|---|---|---|---|
| A1 | 649 133 | N | CF | P? | - | - | - | - |
|----|---------|---|----|----|---|---|---|---|

Polished stone axe and sandstone rubber found c 1950. On loan to KLM
SMR no. 2265

| | | | | | | | | |
|----|-----------|------|----|---|---|---|---|---|
| A2 | 6645 1135 | N/BA | CF | - | - | - | - | - |
|----|-----------|------|----|---|---|---|---|---|

Flint axehead found in 1964. One flint adze now in KLM apparently from same spot. A further flint adze is also supposed to have come from this field and is now in Cambridge University Museum.

SMR no. 3459/c3;3459/c4

| | | | | | | | | |
|----|-----------|-----|----|---|---|---|---|---|
| A3 | 6531 1063 | Bkr | CF | - | - | - | - | - |
|----|-----------|-----|----|---|---|---|---|---|

In 1875 during ?gravel digging at depth of c1.2m part of a decorated bell-beaker and frags of another beaker found. In BM. Kendrick & Hawkes 1932, 101.pl.8.3, Clarke 1970, no.620, fig 114.

SMR no. 3438

| | | | | | | | | |
|----|-----------|-------|----|---|---|---|---|---|
| A4 | 6758 1390 | IA/RB | CF | - | - | - | - | - |
|----|-----------|-------|----|---|---|---|---|---|

In 1954 bronze cauldron ploughed up in peat at depth of c0.3m. In NCM.

SMR no. 3445

| | | | | | | | | |
|----|---|-------|----|---|---|---|---|---|
| A5 | - | E Sax | CF | - | - | - | - | - |
|----|---|-------|----|---|---|---|---|---|

Prior to 1873 two "most perfect Anglo-Saxon urns" said to have been found near the Park. (Eastern Counties Collectanea 1872-3, 185). Vessels cannot now be located. Also from Wormegay, and on circumstantial evidence, a "handmade, black, round-bottomed pot" perhaps of E/M Sax date may have come from Rainbow Plantation (TF 6711 1290)

SMR no. 3451;3452