

10 PT. ABCDEFGHIJKLMNOPQRSTUVWXYZ
 abcdefghijklmnopqrstuvwxyz
 1234567890

8 PT. ABCDEFGHIJKLMNOPQRSTUVWXYZ
 abcdefghijklmnopqrstuvwxyz1234567890

6 PT. ABCDEFGHIJKLMNOPQRSTUVWXYZ
 abcdefghijklmnopqrstuvwxyz1234567890

4 PT. ABCDEFGHIJKLMNOPQRSTUVWXYZ
 abcdefghijklmnopqrstuvwxyz1234567890

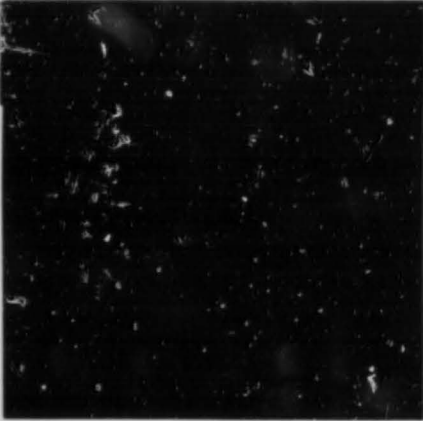
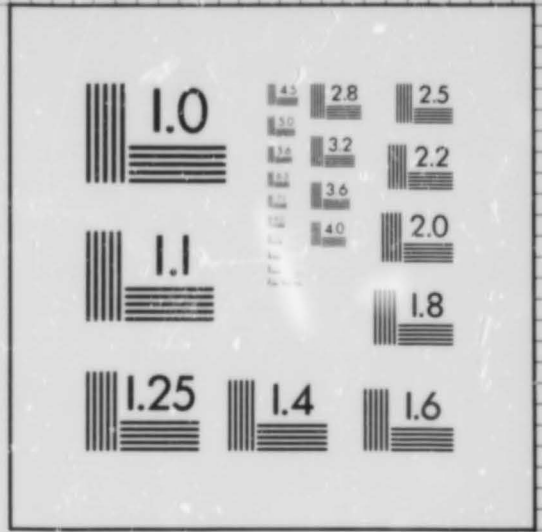

2.5 lp/mm

100mm

10 PT. ABCDEFGHIJKLMNOPQRSTUVWXYZ
 abcdefghijklmnopqrstuvwxyz
 1234567890

8 PT. ABCDEFGHIJKLMNOPQRSTUVWXYZ
 abcdefghijklmnopqrstuvwxyz1234567890

6 PT. ABCDEFGHIJKLMNOPQRSTUVWXYZ
 abcdefghijklmnopqrstuvwxyz1234567890

4 PT. ABCDEFGHIJKLMNOPQRSTUVWXYZ
 abcdefghijklmnopqrstuvwxyz1234567890

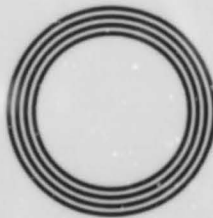
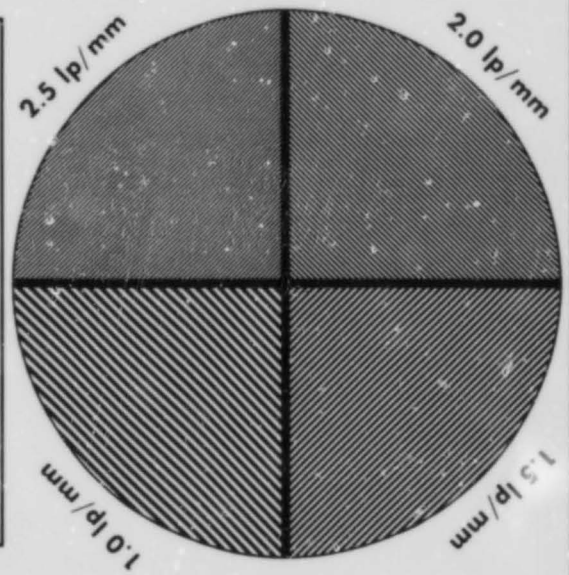
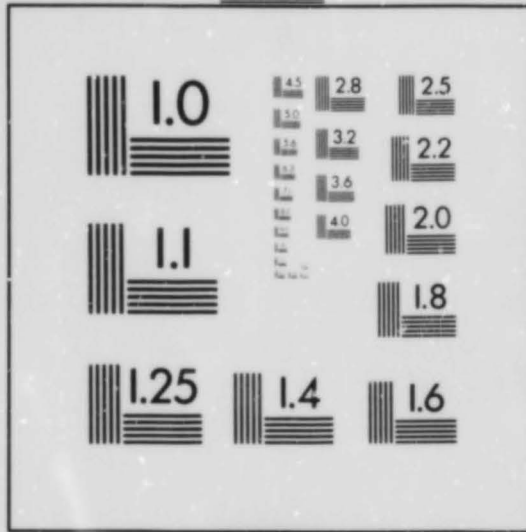

1.0 lp/mm

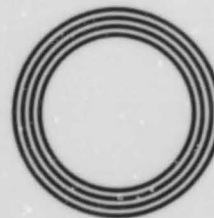

1.0 lp/mm



IMAGE SYSTEM
 TEST TARGET
 U.S. DEPARTMENT OF COMMERCE
 PATENT AND TRADEMARK OFFICE

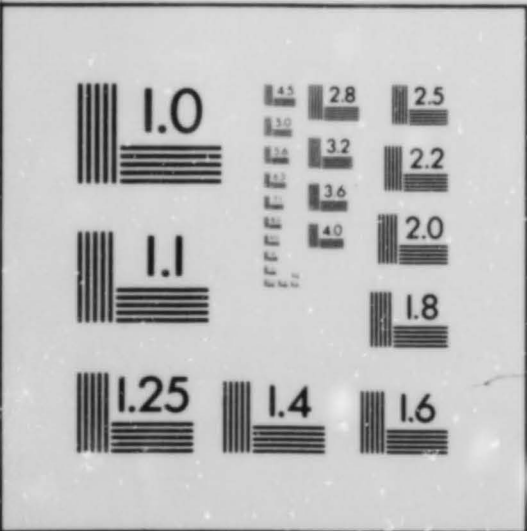

10 PT. ABCDEFGHIJKLMNOPQRSTUVWXYZ
 abcdefghijklmnopqrstuvwxyz
 1234567890

8 PT. ABCDEFGHIJKLMNOPQRSTUVWXYZ
 abcdefghijklmnopqrstuvwxyz1234567890

6 PT. ABCDEFGHIJKLMNOPQRSTUVWXYZ
 abcdefghijklmnopqrstuvwxyz1234567890

4 PT. ABCDEFGHIJKLMNOPQRSTUVWXYZ
 abcdefghijklmnopqrstuvwxyz1234567890

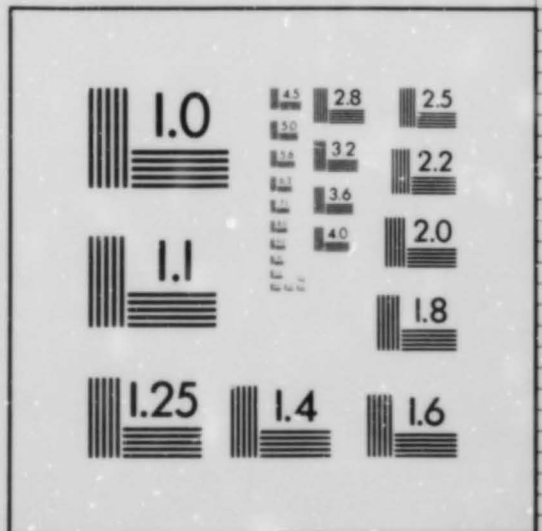

**The Fenland Project
Number 5:
Lincolnshire Survey,
The South-West Fens**

by P.P. Hayes and T.W. Lane

with contributions by
Hilary Healey, John Samuels

and illustrations by
Mick Clarke,
Hilary Healey, Jim Bennett, David Taylor,
Dave Watt, Margaret Mathews

East Anglian Archaeology
Report No. 55, 1992

Fenland Project Committee
Heritage Lincolnshire

EAST ANGLIAN ARCHAEOLOGY
REPORT NO. 55

Published by
Heritage Trust of Lincolnshire
28, Boston Road
Sleaford
Lincs. NG34 7EZ

in conjunction with
The Fenland Project Committee and The Scole Archaeological
Committee.

Editor: David Buckley
EAA Managing Editor: Susie West

Scole Editorial Sub-Committee:
David Buckley, County Archaeologist, Essex Planning Department
Keith Wade, County Archaeological Officer, Suffolk Planning Department
Peter Wade-Martins, County Field Archaeologist, Norfolk Museums Service
Stanley West

Typeset in Plantin
Printed by Witley Press Ltd, Hunstanton, Norfolk

© HERITAGE TRUST OF LINCOLNSHIRE
ISBN 0 948639 07 5

For details of *East Anglian Archaeology*, see last page

This volume is published with the aid of a grant from the Historic Buildings
and Monuments Commission for England

Cover Illustration
Spring storm over the siltland: Pinchbeck North Fen. Photo by P. Hayes

Contents of Microfiche

Table of Contents	A4
Gazetteer terms and abbreviations	A5
Billingsborough	A13
Quadring	B2
Pointon and Sempringham	B7
Gosberton	B12
Dowsby	C4
Rippingale	C6
Dunsby	C9
Hacconby	C12
Pinchbeck (North)	D2
Morton	D5
Bourne	D12
Pinchbeck (South)	E4
Thurlby	E10
Deeping Fen	E13
Cowbit	F4
Market Deeping and Deeping St James	F9
Crowland	F12

Introduction to the Gazetteer

General note: stops are omitted in abbreviations (eg est cl0)

Gazetteers have been produced for each parish. Survey was occasionally conducted on small areas of parishes adjacent to the main area of survey. In such cases the largely unsurveyed parishes have a separate parish code and the site is listed within the main parish eg Wigtoft in Gosberton. Details of each site are listed under a series of columns:

COL 1 (Parish Code)

Identification code for each site; usual prefix is first three letters of parish eg BIL 1 is the first site found in Billingborough during Fenland Survey. 'U' prefixes denote previously known sites whose presence was unverified by Fenland Survey. 'A' denotes artefacts found during Fenland Survey. UA denotes previously known artefacts.

BAS : Baston

BIL : Billingborough

BOU : Bourne

COW : Cowbit

CRO : Crowland

DEN : Deeping St. Nicholas (south of North Drove)

DEJ : Deeping St. James

DON : Donington

DOW : Dowsby

DSN : Deeping St. Nicholas (north of North Drove)

DUN : Dunsby

GOS : Gosberton

HAC : Hacconby

LAN : Langtoft

MAD : Market Deeping

MOR : Morton

PIK : Pinchbeck (North)

PIN : Pinchbeck (South)
POI : Pointon and Sempringham
QUA : Quadring
RIP : Rippingale
SPA : Spalding
THJ : Thurlby
WES : Weston
WIG : Wigtoft

COL 2 (Grid Reference)

All prefixed by TF

COL 3 (Period)

Preh : Prehistoric
Pal : Palaeolithic
Meso : Mesolithic
E. Neo : Early Neolithic
L. Neo : Late Neolithic
EBA : Early Bronze Age
MBA : Middle Bronze Age
LBA : Late Bronze Age
BA : Bronze Age
EIA : Early Iron Age
MIA : Middle Iron Age
LIA : Late Iron Age
IA : Iron Age
RB : Romano-British
ERB : Earlier Romano-British
LRB : Later Romano-British

E. Sax : Early Saxon
M. Sax : Middle Saxon
L. Sax : Late Saxon
Sax : Saxon
E. Med : Early Medieval
L. Med : Late Medieval
Med : Medieval
P. Med : Post Medieval
? : Uncertain

COL 4 (Nature)

This is intended as a quick reference interpretation to make it easy to find particular artefacts (eg axes) of types of site (eg Saltern)

Abbey

Axe

Barrow

Boat

Bound St : Boundary Stone

Burial

Canal

Chapel

CMK : Cropmark(s)

Coin

DMV : Deserted Medieval Village

Enc : Enclosure

EWK : Earthwork

F/Clay : Fired Clay

Flint(s)

Hoard

Ind : Industrial

Kiln

Moat

Mound

Priory

Road

Salt : Saltern

Sett : Settlement

Sherd(s)

Skeleton

SMV : Shrunken Medieval Village

SS : Surface Scatter or Uninterpreted Scatter

Stone

?: Uncertain

Axe is explained (flint, stone, metal) in the free text. Canal includes any artificial watercourse.

COL 5 (Surface Geology)

Riv Alluv : Freshwater Alluvium

Grav : Gravel

Jur : Jurassic; sometimes refined to Jur Clay etc.

Mar Clay : Marine Clay

Feat

Sand

Silt: Marine Silt

S. Clay : Silty Marine Clay

Till

COL 6 (Approximate Height)

in metres Ordnance Datum Newlyn rounded to nearest 0.5m

COL 7 (Area)

in hectares

COL 8 (Quantity)

of sherds or flints. The latter is identified by *

COL 9 (Weight)

in grams of sherds or flints

Free Text Abbreviations

AP(s) : air photograph(s)

a/bones : animal bones

approx : approximately

briq : briquetage/saltern debris

c. : circa

C4 : 4th century

circ : circular

CMK : Cropmark

Conc : Concentration

dec : decorated

E : East

enc : enclosure

est : estimate(d)

EWK : Earthwork

excvd : excavated

excvn : excavation

f/clay : fired clay fragments

frags : fragments

ft : foot/feet

g : gram

gen : general
inc : including
kg : kilogram
km : kilometre
m : metre
max : maximum
min : minimum
misc : miscellaneous
mus : museum
N : North
NE : North-east
NW : North-west
OD : Ordnance Datum Newlyn
poss : possible/possibly
prob : probable/probably
pt : part
publd : published
publn : publication
quern : quern fragment(s)
R : River
rect : rectangular
S : South
Scat : Scatter
SE : South-east
SW : South-west
SMK : Soilmark
sq : square

SS : Surface Scatter/Uninterpreted Scatter

undec : undecorated

undiff : undifferentiated

v : very

Romano-British Pottery Codes

A : Grey-wares

B : Shell-Gritted wares

C : Stone-Gritted wares

D : Black-Burnished wares

E : Samian

F : Mortaria

G : Colour-Coated wares

H : White wares

J : Amphorae

Sources

BAG : Boston Archaeology Group

CUC : Cambridge University Collection of Air Photograph(s)

D.R. : David Roffe

EMAB : East Midlands Archaeological Bulletin

FRT : Fenland in Roman Times

LAO : Lincolnshire Archives Office

LCC : Lincolnshire County Council

LHA : Lincolnshire History and Archaeology

LM SMR : Lincolnshire Museums Sites and Monuments Record

NMR : National Monuments Record

OS : Ordnance Survey

RAF AP : Royal Air Force Air Photograph(s)

SMR : Sites and Monuments Record

TLA SMR : Trust for Lincolnshire Archaeology Sites and Monuments
Record

B I L L I N G B O R O U G H

No	Grid Ref TF	Period	Nature	Geology	Height m OD	Area ha	Pot or No	*Flint Wt(g)
BIL 1	1332 3335	BA	Sett	Grav	3.5	NA	56	1615
Abundant pottery (04), flints, bone and burnt stone from known fen-edge location. Adjacent to Scheduled earthworks. Also fieldwalked in 1976 when 60 BA sherds, one scraper and one polished stone axe were found. (TLA SMR). Transect site.								
BIL 2	1260 3340	BA	Sett	Grav	3.5	NA	10	135
Site of excavation in late 1970s (see Chowne 1980). Extensive CMKs may also relate to IA occupation discovered by excavation but not confirmed by survey. Transect site. Also LBA/EBA saltern phase recognised during excavation. Pottery 04.								
BIL 3	1236 3384	RB	Sett	Grav	3.5	1.50	74	1090
Pottery, 1 flint, 2 tesserae and 1 burnt a/bone. Known site. Fieldwalking by Simmons et al in March 1972 produced RB pottery, querns, tesserae, tiles and stone. (TLA SMR) Transect site. Pottery = A B E G.								
BIL 4	1420 3394	RB	Salt	Mar Clay	2.0	0.08	-	-
Briq (T3) from slightly mounded site on roddon. Finds from area of dark SMK. Transect site.								
BIL 5	1434 3410	RB	Salt/Sett	Mar Clay	2.0	0.07	28	260
Pottery and briq (T3) from slightly mounded site on main roddon. Transect site. Pottery = A,B,E,G. Site revisited on Fenland Survey. Pottery collected = 31 RB sherds comprising A B E G.								
BIL 6	1482 3390	RB	Salt	Mar Clay	2.0	0.03	1	-
Briq (T3) from slightly mounded site on main roddon. Transect site.								
BIL 7	1536 3373	RB	Salt	Mar Clay	2.0	0.07	2	-
Briq (T3) from slightly mounded site on roddon. Transect site.								
BIL 8	1543 3377	RB	Salt	Mar Clay	2.0	0.06	-	-
Briq (T3) from slightly mounded site on roddon. Transect site.								
BIL 9	1580 3400	RB	Sett	Mar Clay	2.5	0.60	57	690
Pottery from SMK at junction of silt roddons. Transect site. Pottery = A B E F. Site revisited on Fenland Survey. RB pottery collected = 77 sherds comprising A B E F G.								
BIL 10	1635 3365	IA? RB M Sax	Sett? Sett Sett	Mar Clay Mar Clay Mar Clay	- 2.5 -	- 0.13 -	2 255 7	95 4180 121
IA? and M Sax finds from within extensive spread of RB material. CMK site on silts of major roddon. FRT site 1633. Transect site. RB pottery = A B E G H.								
BIL 11	1665 3342	RB	Sett	Mar Clay	2.0	1.20	85	830
Pottery from linear site on main roddon. Transect site. Pottery = A B E F G.								
BIL 12	1555 3342	RB	Sett	Mar Clay	2.0	0.48	6	70
Site continues into unsurveyed area to south. Transect site. Pottery = A B G.								
BIL 13	1004 3357	RB	Sett	Jur	30.0	0.20	55	820
Pottery, bone and burnt stone from upland site. Transect site. Pottery = A B G.								
BIL 14	1022 3390	Med	Sett	Jur	23	2.0	81	1029
Assorted pottery from Cll onwards from north of shrunken village of Birthorpe. Also much limestone building rubble and med tile. Hilltop site overlooking valley of the Ouse Mere Lode. Transect site.								

BIL 15	1495 3340	RB	Salt	Mar Clay	2.0	0.08	-	-
Finds from roddon. Transect site. Briq T2.								
BIL 16	1056 3339	E Sax	Sett	Jur	27	0.40	82	857
E Sax site on uplands. Transect site.								
BIL 17	1050 3400	RB	Sett	Jur	23.0	0.24	43	540
		E Sax	Sett		-	-	148	1540
		Med	Sett		-	-	85	790
Multi period site on hilltop close to Birthorpe village. Transect site. RB pottery = A B.								
BIL 18	1052 3452	Med	Sett	Jur	10	0.54	114	1377
Ouseby DMV. Pottery finds date from C12 onwards. Also large frag of M-L Sax lava quern. Previous fieldwalking on site recovered Stamford ware, bronze buckle and coin. Transect site.								
BIL 19	1165 3379	E Sax	Sett?	Jur	10	0.08	8	63
Site near to modern village. Transect site.								
BIL 20	1074 3440	RB	Sett	Jur	10	-	-	-
Transect site. No information available.								
BIL 21	1365 3469	IA	Salt	Grav	3.0	0.06	16	210
Pottery, briq, a/bone and shell from slight mound with dark SMK. On grav near to fen. Pottery mainly MIA. Also 3 RB sherds. Briq Type 5, unusual for area.								
BIL 22	1301 3452	RB	Sett	Grav	5.0	0.15	67	730
Pottery, 3 a/bones and 3 RB tiles from site west of Car Dyke. Site with dark SMK on line of major cropmark complex. Pottery = A B.								
BIL 23	1108 3364	RB	Sett	Jur	18.0	0.15	19	110
Sparse collection on upland site with dark SMK. Pottery = A B.								
BIL 24	1104 3367	RB	Sett	Jur	18.0	0.07	24	280
Sparse pottery with 1 RB tile and 1 oyster shell from upland site. Pottery = A B E.								
BIL 25	0980 3451	IA	Sett?	Till	21	0.8	2	68
		RB	Sett		21	0.8	295	3420
		E Sax	Sett		21	0.08	57	365
Multi period site on distinct mound in NW of parish. Finds from area of dark SMK. One additional IA find in form of triangular loomweight. Limestone building rubble assumed to belong to RB phase. Also RB roof and hypocaust tiles. One bead found. It could belong to RB phase or E Sax. Also flints. See A10. RB pottery = A B E G. Preh pot is 04 and 06.								

BIL 26	1321 3475 1295 3297	RB?	Canal	Grav	4.0	-	-	-
Car Dyke.								
UA1	1302 3333	EBA	Mace	Grav	c3.5	-	-	-
Perforated quartzite pebble mace found by farmer c 1973. (TLA SMR).								
U1	1060 3405	E Sax	Sherds	Jur	21.0	-	-	-
Conc of E Sax pottery found during fieldwalking in 1976. Additional finds include frag of bronze buckle or brooch and two A-Sax clay spindle whorls. (TLA SMR).								
U3	162 340	RB	Pot	Mar Clay	-	-	-	-
CMK. 'Ditches, droveways and gullies. RB pottery in surrounding fields' (TLA SMR). Not confirmed during survey.								
U4	161 339	RB	Pot	Mar Clay	-	-	-	-
'Roman pottery from this location.' (TLA SMR). Not confirmed during survey.								
U5	160 330	RB	Pot	Mar Clay	-	-	-	-
'Second century Roman pottery' (LM SMR). Not confirmed during survey.								
U6	162 336	RB	Pot	Mar Clay	3.0	-	-	-
'R.B. Pottery' (LM SMR).								
U7	164 327	RB	Pot	Mar Clay	3.0	-	-	-
'R.B. Pottery' (LM SMR). Also FRT site 1632. 'Irregular enclosures within triangle of droves' plotted from AP's. Not confirmed during survey.								
A1	095 337	BA	Sett?	Jur	33.5	-	9	-
Scatter of MBA sherds along limestone outcrop overlooking Ouse Mere Lode.								
A2	107 332	E Sax	Sherds	Jur	25.0	-	2	20
Sherds of E Sax pottery from fieldwalking.								
A3	105 336	E Sax	Sherds	Jur	33.5	-	1	2
One sherd of E Sax pottery from fieldwalking.								
A4	108 339	E Sax	Sherds	Jur	20.0	-	1	2
One sherd of E Sax pottery from fieldwalking.								
A5	107 336	E Sax?	Sherd	Jur	30.0	-	1	12
One sherd prob E Sax pot from fieldwalking.								
A6	095 337	E Sax?	Sherd	Jur	18.0	-	1	10
One sherd prob E Sax pot from fieldwalking.								
A7	100 341	E Sax?	Sherd	Jur	15.0	-	1	18
One sherd prob E Sax pot from fieldwalking.								
A8	103 343	E Sax	Sherd	Jur	12.0	-	1	8
One sherd E Sax pot from fieldwalking.								
A9	102 339	E Sax	Sherd	Jur	23.0	-	4	20
Sherds of E Sax pottery from fieldwalking. Inc one circular stamped decoration.								
A10	0980 345:	Preh BA	Flints Sherds	Jur	21 -	- -	- 2	- 56
Diffuse scatter of flints on multi-period BIL 25. Also two pot sherds.								
A11	1635 3365	IA	Sherds	Mar Clay	3.0-	-	2	95
Two sherds (08), prob LIA (07) from BIL 10								
A12	1255 3325	IA	Sherds	Grav	3.5	-	5	75
Sparse collection of sherds from same field as excavated BIL 2 site.								

QUADRING

No	Grid Ref TF	Period	Nature	Geology	Height m OD	Area ha	Pot or No	*Flint Wt(g)
QUA 1	1720 3323	RB	Sett	Mar Clay	3.0	-	15	150
Transect site. Pottery scatter. Pottery types A G.								
QUA 2	1712 3350	RB	Sett	Mar Clay	3.0	-	89	910
		Sax	Sett	Mar Clay	3.0	-	5	27
Transect site. Pottery scatter on major roddon. FRT site 1733? represented by CMKs though no finds made. CMK area scheduled site (Lincs. 202). Pottery types A B E G. Also Saxon site								
QUA 3	2302 3393	Med	Sett	Silt	3.0	-	12	89
Transect site. Pottery scatter. Dense scatter of mainly C14-16 sherds.								
QUA 4	1798 3336	RB	Sett	Mar Clay	2.5	-	41	400
Transect site. Pottery scatter. Also ground survey at NGR 179333 by BAG produced RB pottery (EMAB 6. 1963). FRT site 1833N. Pottery types A B G.								
QUA 4A	1800 3337	RB	Sett	Mar Clay	2.5	0.14	127	1000
Revisit of QUA 4. Pottery scatter with 11 f/clay frags, 17 a/Bones and 1 quern. Pottery types A B G E.								
QUA 5	1844 3376	RB	Sett	Mar Clay	3.0	-	263	1370
Transect site. In Donington Parish. Pottery scatter. Pottery types A B E F G H J.								
QUA 6	1930 3341	RB	Sett	Mar Clay	3.0	-	85	700
Transect site. Pottery scatter. Pottery types A B E G.								
QUA 7	1944 3347	RB	Sett	Mar Clay	3.0	-	167	1070
Transect site. Pottery scatter with 7 f/clay, 2 a/bones and 1 glass frag. Pottery types A B E F G.								
QUA 8	1995 3306	RB	Sett	Mar Clay	3.0	-	20	160
Transect site. Pottery scatter. All pottery type A.								
QUA 9	2048 3342	RB	Sett	Mar Clay	3.0	-	29	230
Transect site. Pottery scatter. Pottery types A B E G.								
QUA 10	2054 3360	RB	Sett	Mar Clay	3.0	-	306	2440
Transect site. Pottery scatter. Additional finds include one RB tile (hypocaust). Pottery types A B E G.								
QUA 11	2390 3335	Med	Sett	Silt	3.5	-	51	475
Transect site. Pottery scatter.								
QUA 12	2446 3335	Med	Sett	Silt	3.5	-	69	585
Transect site. Pottery scatter. Finds dated c C13-16								
QUA 13	2477 3391	Med	Salt	Silt	4.0	-	67	865
Transect site. Scatter of pottery and burnt clay on low mound. Sited to the east of the latest sea bank. Pottery dated c C13-16.								

QUA 14	2487	3377	Med	Salt	Silt	4.0	-	28	229
Transect site. Scatter of pottery and burnt clay on and around mound. Mound east of latest sea bank and partly under pasture.									
QUA 15	2495	3365	Med	Salt	Silt	4.0	-	10	135
Transect site. Sparse sherds of mainly c C14-19 pottery from substantial mound.									
QUA 16	2494	3352	Med	Salt	Silt	4.0	-	-	-
Transect site. Substantial mound.									
QUA 17	2490	3383	Med	Salt	Silt	4.0	-	-	-
Transect site. Substantial EWK mound									
QUA 18	2486	3402	Med	Salt	Silt	4.0	-	-	-
Transect site. Substantial elongated EWK mound									
QUA 19	2474	3350	Med	Salt	Silt	4.5	-	-	-
Transect site. Saltern mound west of later sea bank. Prob L Sax-E Med date for saltern.									
QUA 20	2460	3350	L Sax Med	Sett Sett	Silt Silt	4.0	-	11 342	75 4253
Transect site. Considerable pottery scatter around hamlet of Quadring Eaudyke. Sherds from L Sax (Stamford ware) through to mod inc much L Med									
QUA 21	2460	3381	Med	Salt	Silt	4.5	-	19	152
Transect site. Mainly C14 pottery from prob L Sax saltern mound.									
QUA 22	2352	3320	RB	Sett	Silt	3.5	-	80	650
Transect site. Pottery scatter. Pottery types A B G.									
QUA 23	2321	3385	L Sax Med	Sett Sett	Silt	3.5	-	65 53	208 332
Transect site. Pottery scatter adjacent to stream and road.									
QUA 24	2361	3398	L Sax Med	Sett Sett	Silt	3.5	-	17 33	57 128
Transect site.									
QUA 25	2234	3408	Med	Sett	Silt	3.5	-	132	1525
Transect site.									
QUA 26	2211	3428	L Sax Med	Sett? Sett?	Silt	3.5	-	10 14	33 133
Transect site. Pottery scatter.									
QUA 27	2194	3250	RB	Sett	Mar Clay	3.0	0.1	113	1340
Scatter of pottery, 5 f/clay frags, one a/bone and one quern within dark SMK on lower edge of roddon. Pottery types A B F G.									
QUA 28	1705	3267	RB	Sett	Mar Clay	2.0	0.07	273	3480
Scatter of pottery, 13 f/clay, 18 a/bones, 2 querns and oyster shell within dark SMK on major roddon. Finds from area of sub-rectangular ditched enc seen as AP. FRT site 1732. CMKs extend over field. Scheduled site (Lincs. 203). Nearby NGR 171329 BAG located dense scatter of pottery (EMAB 6. 1963). Pottery types A B F G.									
QUA 29A	2118	3175	RB	Sett	S.Clay	3.0	0.05	106	970
QUA 29B	2111	3171	RB	Sett	S.Clay	3.0	0.02	11	150

Site 29A comprised pottery, 4 f/clay and 1 RB tile in dark SMK. Site cut by dyke and unwalked north of this. Nearby site 29B represented by sparse pot only but was within a very distinct dark SMK. Silty/clay soil. Pottery types QUA 29A = A B F G QUA 29B = A G.

QUA 30 1975 3224 RB Sett S.Clay 2.5 0.5 856 6340
Scatter of pottery, 10 clayball frags, 72 f/clay frags, 24 a/bones, 2 cockle shells within dark SMK. Sited in slight hollow with higher flat silty/clay soils around. Pottery types A B E F G.

QUA 31 1942 3162 RB Sett Silt 2.5 0.07 43 450
Scatter of pottery with 1 shell and 1 a/bone on major roddon. Pottery types A B G.

QUA 32 1835 3256 RB Sett Mar Clay 2.5 0.07 61 470
Diffuse scatter of pottery, 13 f/clay frags, 5 a/bones, 3 clay ball frags, 2 RB tile and 1 polished green stone. Sited on mainly mar clay at junction of major and minor roddons but extending on the latter. Pottery types A B E G.

QUA 33 1712 3305 RB ? Mar Clay 2.5 0.12 10 150
Sax Sett Mar Clay 2.5 0.12 25 235
Pottery scatter within dark SMK on obvious raised area in centre of major roddon. Also 3 lava querns and 70 a/bones. RB pottery types A G.

QUA 33(2) 1712 3305 Sax Sett Mar Clay 2.5 0.12 16 108
E and M Sax pot sherds from later visit to QUA 33. Finds collected unsystematically.

QUA 34A 1899 3288 RB Sett Mar Clay 2.5 0.32 703 6870
QUA 34A 1899 3288 Sax Mar Clay 2.5 0.32 1 20
QUA 34B 1899 3288 RB Sett Mar Clay 2.5 0.09 81 920
Two distinct sites with slight RB pot scatter between. 34A has pottery, 45 a/bone, 21 shell (inc. oyster and mussel), 3 clay balls, 2 querns and 11 f/clay frags. 34B is sited in v dark SMK but with comparatively sparse pot scatter. Pottery types QUA 34A = A B E F G H J QUA 34B = A B F G.

QUA 35 1910 3270 RB Sett Mar Clay 2.5 0.07 70 510
Diffuse scatter of pot and 2 f/clay frags across roddon junction. Extent of dark SMK exceeds area of pottery scatter. Pottery types A B E G.

QUA 36 1943 3200 Sax Sett Silt 2.5 0.08 30 197
Site on low raised area with a zone of extensive silting and poorly defined roddons. Also 62 a/bones, 20 mussel shell, 1 hammerstone.

QUA 37 1956 3190 Sax Sett Silt 2.5 0.12 15 135
Saxon pottery from side of main roddon. Also 44 a/bones

QUA 38 2023 3109 Sax Sett Silt 2.5 0.08 5 30
Site on obvious mound with SMK. Field very poorly weathered. Also 43 a/bones.

QUA 39 2029 3122 Sax Sett Silt 2.5 0.03 3 16
Pottery and 8 a/bone on small mound with dark SMK. Poorly weathered. Additional find of 1 stone spindle whorl.

DON 1 2109 3400 RB Sett Mar Clay 3.0 - 148 1370
Transect site. Pottery, 18 f/clay frags, 1 RB tile from dark SMK. Pottery types A B E F G J.

U1	2456 3364	Med	Chapel	Silt	4.5			
Referred to in Allen (1830, 358). "In a hamlet to Quadring, called Quadring Eaudyke was once a chapel, but it is now down, and has been for a number of years". Site adjacent to early sea bank and identified from field name 'Chapel House'.								
U2	1905 3167	RB	Sett	Mar Clay	3.0	-	-	-
RB pottery and AP evidence (LM SMR).								
U3	180 333	RB	Sett	Mar Clay	2.5	-	-	-
FRT CMK site 1833 S. Hallam also records C3-4 pottery from this site collected by children from Quadring Fen primary school (see also TLA SMR). Also RB material reported at TF 179 333 (EMAB 1963).								
U4	185 325	RB	Sett?	Mar Clay	3.0	-	-	-
FRT site 1832. Vague CMKs, sherds on surface and C4 jar from drainage gully.								
U5	180 336	RB	Sett	Mar Clay	2.5	-	-	-
RB pottery and AP evidence (LM SMR).								
U6	194 325	RB	Sett	Mar Clay	3.0	-	-	-
RB pottery (LM SMR).								
U7	1955 3140	Sax	Sherds	Silt	3.0	-	3	32
Scattered sherds from Transect walking. Poss incorrect reference.								
U8	2530 3347	Med	Salt	Silt	4.0	-	-	-
Partly excavated saltern mound. See Healey 1975, 36 and 1977, 4. Dated by Healey to c 1300 AD.								
A2	2211 3428	M Sax	Sherds	Silt	3.5	-	2	17
Two M Sax (Ipswich ware) pot sherds from Med site QUA 26.								
A3	1899 3288	Sax	Sherds	Mar Clay	2.5	-	1	20
Isolated sherd.								
A4	224 342	M Sax	Sherds	Silt	-	-	2	-
Two M Sax sherds from Transect field scatter. Near church.								
A5	228 341	Sax	Sherd	Silt	-	-	1	-
One Sax sherd from Transect field scatter. Near church.								
A6	229 335	M Sax?	Sherd	Silt	-	-	1	-
One sherd poss M Sax Ipswich ware from Transect field scatter.								
A7	220 342	M Sax	Sherd	Silt	-	-	1	-
One sherd Ipswich ware from Transect field scatter.								
A8	225 335	M Sax	Sherds	Silt	-	-	2	-
Two sherds from Transect field scatter.								
A9	243 327	RB	Sherds	Silt	-	-	3	-
Three pot sherds.								
A10	242 336	RB	Sherds	Silt	-	-	2	-
Two pot sherds.								

B5

A11	237 333	RB	Sherds	Silt	-	-	3	-
Three pot sherds.								
A12	236 334	RB	Sherds	Silt	-	-	2	-
Two pot sherds.								
A13	229 340	RB	Sherds	Silt	-	-	2	-
Two pot sherds.								
A14	239 334	RB	Sherd	Silt	-	-	1	-
One pot sherd.								
A15	224 342	RB	Sherd	Silt	-	-	1	-
One pot sherd.								
A16	229 335	RB	Sherds	Silt	-	-	3	-
Three pot sherds.								
A17	227 336	RB	Sherds	Silt	-	-	5	-
Five pot sherds.								
A18	225 335	RB	Sherds	Silt	-	-	4	-
Four pot sherds.								
A19	217 332	RB	Sherd	Silt	-	-	1	-
One pot sherd.								
A20	211 331	RB	Sherds	Silt	-	-	3	-
Three pot sherds.								
A21	218 326	RB	Sherds	Silt	-	-	2	-
Two pot sherds.								
A22	195 333	RB	Sherd	Silt	-	-	1	-
One pot sherd.								
A23	189 331	RB	Sherd	Silt	-	-	1	-
One pot sherd.								

P O I N T O N & S E M P R I N G H A M

No	Grid Ref TF	Period	Nature	Geology	Height m OD	Area ha	Pot or No	*Flint Wt(g)
POI 1	1285 2998	RB	Sett	Grav	5.0		141	1490
RB pot (ABFG) with sparse bone, tile, f/clay and flint. Also 1 ?E Sax sherd, 1 Sax or RB, 1 rim E Sax or IA. F/clay and blackened sherd(s) poss industrial.								
POI 2	1072 3300	?E/M Sax L Sax Med	Sett? Village? DMV	Jur/Till	18.0	-	11 8	66 90
Pt of former Sempringham village, not fully surveyed. M Sax sherds inc Maxey type. Also L Sax (inc Stamford ware) and Med. Some tile. 1 flint. C9? to C16. E Sax uncertain. Also 17 RB sherds (ABG).								
POI 3	1224 3300	RB	Sett	Grav	7.0		46	570
Pot (AG) sparse tile? and flint.								
POI 4	0998 3290	RB	Sett	Till	30.0	0.36	78	910
SMK with pot (ABG), sparse slag and tile (ceramic and stone), 1 quern frag, few flints.								
POI 5	1421 3240	IA?/RB?	Salt	Mar Clay	2.0	0.05	2	-
Abundant f/clay (briq) on roddon. Sparse bone and shell. Sherds undated.								
POI 6	1344 3260	BA Preh	Sett	Grav?	2.0	0.38	35 * 8	320 50
Later BA pot (04), flints and stone axe frag (Group VI), right on the fen-edge in a complex transitional zone of grav with poss thin alluvial cover.								
POI 7	1325 3261	BA Preh	SS	Grav?	2.0	0.03	6 * 9	98 40
Few Later BA sherds (prob 1850-1250 BC) and flints near 3 clayey grav mounds (barrows?) in the transitional fen-edge zone near POI 6.								
POI 8	1492 3165	?	Salt?	Mar Clay	2.0	0.07	-	-
F/clay, comparatively sparse								
POI 9	1280 3097	RB	Sett	Grav	3.5	1.50	185	3000
SMK, pot (ABEFG), sparse tile, building debris, quern, bone, shell (oyster) and flint.								
POI 10	1355 3014	RB	Sett/?Salt	Mar clay	2.0	0.07	26	20
Pot (AB), sparse f/clay, animal bone, brick and post Med pot. 1 flint.								
POI 11	1355 3045	Preh BA	SS	Grav	2.5	2.25	*80 4	1025 80
Flint scatter (BA?) inc 13 cores, 35 flakes (c10% blades), 4 poss scrapers, 1 triangular arrowhead, plus misc debris. 5 pieces reworked older, patinated, artefacts. Few Later BA (04) sherds and 1 abraded RB (A). Few frags of bone (inc cattle), f/clay and tile. Sandy soil.								
POI 12	1370 3020	IA RB	Sett?	Mar Clay	2.0	0.20	48 124	??? 1120
Middle IA sherds (06) inc 3 rims, RB pot (ABEG), abundant bone, f/clay, sparse slag, burnt stone, flint and glass.								
POI 13	1388 3001	RB	Sett	Mar clay	2.0	0.13	223	???

SMK with pot (ABEFG), sparse bone, slag and quern.

POI 14	1383 3012	RB	Sett	Mar clay	2.0	0.13	155	1000
SMK with pot (ABEG) and sparse bone, f/clay, slag and quern.								
POI 15	1387 3026	RB	Sett	Mar clay	2.0	0.20	300	2300
SMK with pot (ABEFGH), bone and sparse quern, f/clay, burnt stone and tile frags (inc hypocaust?). 1 flint.								
POI 16	1590 2976	RB	Sett	Mar clay	1.5	0.28	76	550
SMK with pot (ABEG) and sparse bone and f/clay. Also SMK (AP). FRT 1529?								
POI 17	1585 3119	RB	Sett	Mar clay	2.0	0.50	165	2280
SMK, pot (ABEG), quern, and few bone, shell (oyster), f/clay and clay ball frags.								
POI 18	1598 3245	RB	Sett	Mar clay	2.0	0.40	229	1760
SMK with much pot (ABEG) and f/clay (not briquetage) inc daub and perforated pieces, some burnt stone, slag, bone (inc cattle, sheep), 7 clay ball frags, sparse shell (mussel) and quern frags. 1 flint (unworked).								
POI 19	1192 3055	Preh	SS	Grav	8.5	3.06	*604	2550
		E Sax/Sax	Sett?				253	1406
SMK with SS of flints (mainly EBA?), 5 BA? sherds, and Sax pot. Flints inc 286 flakes (8% blades), 95 cores, 6 scrapers, 2 notches and 3 bifacially flaked pieces, plus misc. Sax pot all poss E Sax, inc 1 stamped and 3 other decorated sherds. Also sparse slag and f/clay. Part of Hoe Hills complex, extending into Dowsby.								
POI 20	1461 3132	RB	SS	Mar clay	2.0	0.05	10	80
Pot (AB) and very few pieces of bone and f/clay.								
POI 21	1509 3161	RB	Sett	Mar clay	2.0	0.13	60	910
SMK, pot (AB) inc colander (A), sparse bone and f/clay.								
POI 22	1579 3146	RB	Sett	Mar clay	2.0	0.05	32	380
Pot (ABG), sparse bone and quern. Prob continues E into grass field with RB EWKs (AP).								
POI 23	1575 3144	RB	Sett	Mar clay	2.0	0.20	58	660
SMK, pot (ABEFGH), sparse bone and f/clay.								
POI 24	1442 3068	RB	Sett	Mar clay	2.0	0.20	140	1570
SMK, pot (ABEFGH), bone and sparse f/clay.								
POI 25	1545 2998	IA	Salt	Mar clay	2.0	0.13	11	100
		RB?					1	
Abundant f/clay (briq) with some bone (inc cattle, pig, ?sheep), 1 piece green vitrified material and ?coal. Middle IA pot (inc 2 rims) and RB? (A)								
POI 26	1549 2960	IA/RB ?	Salt	Till	2.0	0.07	-	-
Abundant f/clay (briq) and some bone on a small 'fen island'.								
POI 27	1502 2974	Preh	Sett?	Till	2.0	0.05	*12	270
SS of flints (inc Neo?) on unusual silt area on small fen island extending into Dowsby.								
POI 28	1292 3202	RB	Sett	Grav	2.5	0.12	160	1470
Pot (ABEFG), rubble and sparse tile, bone, quern (puddingstone), and a green rubbing stone. Few flints.								
POI 29	1311 3198	BA	SS	Grav?	2.0	0.05	5	75
BA pot (04), some f/clay, sparse flint.								

POI	30	1243 3198	IA RB	Sett	Grav	5.0	0.28	6 86	121 660
									SMK, Middle IA pot (06) inc rim, RB pot (ABG), sparse tile (Med and ?RB), burnt stone, slag, bone (inc cattle, horse) and f/clay.
POI 31	1234 3155	BA IA Preh RB	? Sett? Sett? Sett		Grav	5.5	0.40	1 5 9 379	- c220 112 5950
									SMK, with some Middle IA pot (06), inc rim, and undifferentiated preh (08), much RB pot (ABEFGHJ), hoard of 38 Roman coins (c AD 333), sparse rubble, tile, slag, glass, shell (oyster), and quern? Large site near a triple-ditch SMK (AP). Also some Med sherds, 1 Later BA (04), and few flints.
POI 32	1239 3180	BA RB	SS Sett		Grav	5.0	0.20	9 56	169 480
									Later BA pot (04), RB pot, bone (inc cattle, sheep) and 2 flints.
POI 33	1391 3170	IA?/RB?	Salt		Mar clay	2.0	0.03	1	-
									F/clay (briq). 1 RB sherd (G).
POI 34	1449 3204	IA?/RB?	Salt		Mar clay	1.5	0.03	-	-
									Fired clay (briq) and 1 bone frag.
POI 35	1135 3152	Sax	Sett		Grav	15.0	0.15	11	55
									Sparse SS of pot, some poss E Sax. Also few flints, RB and med sherds.
POI 36	1467 3278	IA?/RB?	Salt		Mar clay	2.0	0.06		
									SMK and abundant f/clay (briq).
POI 37	1491 3278	IA?/RB?	Salt		Mar clay	2.0	0.03		
									SMK, abundant f/clay (briq), 1 bone frag, 1 unidentified sherd.
POI 38	1501 3266	IA?/RB?	Salt		Mar clay	2.0	0.02	7	60
									SMK, abundant f/clay (briq), sparse unidentified pot, 1 bone frag.
POI 39	1454 3289	IA?/RB	Salt		Mar clay	2.0	0.03		
									SMK, with abundant f/clay (briq).
POI 40	1446 3295	IA?/RB?	Salt		Mar clay	2.0	0.02		
									Much f/clay (briq), sparse bone.
POI 41	1649 3226	RB Med	Sett		Mar clay	2.5	0.49	481 74	5295 1040
									SMK, with much RB pot (ABEFGH), Med pot (mainly C14-C17) and bone (mainly large cattle and horse, prob Med, but some sheep and 1 antler frag). Some f/clay and sparse shell (oyster), tile, slag, glass and metal (iron, lead and ?bronze). Also 1 prob IA sherd, 1 E/M Sax and 2 poss E Med. Neslam? Site partly destroyed by S Forty Foot Drain.
POI 42	1636 3189	RB	Sett/?Salt		Mar clay	2.0	0.13	105	840
									SMK with pot (ABEGH), f/clay (some briq), and sparse bone and quern.
POI 43	1333 3286	RB IA	Sett		Grav	3.0	0.25	53 2	730 23
									Mainly RB pot (ABFH) but also 2 Late IA rims (07), inc 1 poss imitation butt beaker. Sparse rubble, tile, burnt stone, quern, bone, and 1 flint.
POI 44	1000 3248	BA? Sax	SS Sett?		Jurassic/ Riv Alluv	19.5	0.13	5 12	- 160

Rather indeterminate pot, BA, E/M Sax and some Med (general scatter). Few flints.

POI 45 1740 3138 RB Sett Mar clay 2.0 0.07 132 1775
SMK, pot (ABG), sparse bone and f/clay, 1 ?tile. Known site - see Lincs Archit & Archaeol Soc Rep 10 (1964), 68 - bronze coin and RB pot, also (ABG).

POI 46 1244 3048 Preh SS Grav 5.5 0.07 *32 250
BA 3 42

SMK with flints and sparse BA pot: EBA (03), prob 2100-1850 BC, and Later BA (04). Also 1 unclassified preh (08). Burnt stone, bone, bronze frag, stone axe frag (Group VI).

POI 47 1235 3060 RB Sett? Grav 5.5 0.07 30 175
? 25 90
Preh *33 240

SMK, with some RB pot (AB) some unidentified (prob RB or IA). Also SS of flints, bone (inc cattle, sheep), and few frags of burnt stone, hammered flint, quern, f/clay.

POI 48 1231 3086 IA Sett Grav 5.5 0.05 13 84
RB 12 85

SMK with Middle IA (06) and RB (AB) pot, sparse bone (inc sheep, ?cattle), burnt stone, and ?quern. 3 Later BA (04) sherds (one with vitrified exterior) and 7 flints. SMK(AP).

POI 49 1229 3091 IA Sett Grav 5.5 0.05 15 120
RB 49 75

SMK with Middle IA (06) and RB (AB) pot and 1 sherd of Late IA or Early RB handmade jar or beaker. Also bone (inc cattle, sheep), f/clay and few flints.

POI 50 1266 3251 LBA ? Grav 3.5 2.34 3 50
IA Sett Grav 3.5 2.34 29 354
RB 284

SMK with 3 overlapping scatters; RB increases southwards. Pot: Later BA (04), Middle IA (06), inc 4 rims, and RB (ABEFG). Also bone (inc cattle, horse, sheep), and few pieces of f/clay, quern, tile, Med pot and flint.

POI 51 0935 3300 RB? Road Till/Jur 30.0 - - -
0943 3109

Mareham Lane, said to follow the line of a Roman road north towards Sleaford.

POI 52 1018 3246 Med Fishponds Riv Alluv 18.0 1.50 - -
EWK and AP. Formerly part of Sempringham Priory.

POI 53 1295 3299 Med Moat Grav 5.0 1.40 - -
Prob Med grange. Ditches interrupt the Car Dyke (see FRT, 266). Med pottery and traces of stone wall seen by H. Healey extending N of the moated area (SMR). APs show ridge and furrow on N and NW.

POI 54 1295 3297 RB? Canal Grav 4.0 - - -
1313 3032

Car Dyke.

A1 1012 3262 L Neo Axe Till/Jur 20.0 - - -
Frag of polished stone axe (Group VI - Langdale).

A2 1200 3275 L Neo Axe Grav 7.5 - - -
Frag of polished stone axe (Group VI) and SS of flints.

A3 1300 3243 Neo? Flint Grav 3.0 - - -
Well-patinated laurel-leaf point.

- A4 1585 3204 L Neo Axe Mar clay 2.0 - - -
Frag of polished stone axe (Group VI) found close to dyke in field bounded by 2 drains. Presumed to be from buried soil brought up in soil from dyke or drain.
- U1 c105 327 Med Kiln Till/Jur 18.0 - - -
Prob tile kiln about half way between Church and SW corner of the field containing the church. Reddish mound with ashy central area, burnt clay, brick and tile (some overfired). SMR records (Lincoln and Sleaford).
- U2 106 326 Med Priory Jur/Till 18.0
Site of Sempringham Priory founded mid C12 by St Gilbert of Sempringham and first establishment of the Gilbertine Order.
- U3 128 318 RB? Road? Grav/Mar 3.0 - - -
135 317
Double line on APs interpreted as Roman road into the fen, poss crossing Car Dyke (SMR record). Poss an eastward extension of triple ditch noted in POI 31.
- U4 117 329 ? CMK(AP) Grav 9.0 - - -
APs dated 26/9/77, J. Pickering.
- U5 142 331 RB Sett? Mar clay 2.0 - - -
SMR record of 1st ploughing (1972) of site at 'Neslam Fen Farm' revealing distinct SMKs (droves & huts?) but sparse RB pot (inc AEJ). Later record (143 331) added (G) and flagons.
- U6 c150 305 RB Salt Mar clay 2.5 - - -
Salterns extending over 16ha and poss seabank recorded by Simmons (1980, 64-65). Not inc in Fenland Survey: access prohibited during pheasant shooting season.
- UA1 106 325 Sax Sett? Jur/Till 18.0 - - -
Stamped sherds found on site of Sempringham Priory by P.V. Addyman, 1962 (SMR). E Sax sherds in boxes seen by H. Healey at Lincoln Mus may be from this collection.
- UA2 107 325 Sax Artefacts Jur/Till 18.0
Pt of head of Anglo-Saxon brooch and a spindle whorl found on the site of Sempringham Priory. SMR record of information from the late Rev. C.F. Ward of Billingborough in 1962.
- UA3 107 329 Sax Pottery Jur/Till 18.0 - - -
Med
SMR record of surface collection in 1978 from part of site of Sempringham DMV (E of church): 1 E Sax sherd, glazed Stamford ware and Med sherds (inc Bourne B ware).
- UA4 c1295 3299 BA Palstave Grav 5.0 - - -
Looped palstave found April 1880 on or near the moated site (POI 53). Spalding Gents Soc Mus (SMR record).
- UA5 c128 314 Preh Shafthole Grav/ 3.0 - - -
implement Mar Clay
Greenish stone (Group VI or XX?) poss cut down from larger object. Shown to Field Officers during survey. Recorded as Meso in LMSMR records but poss L Neo or EBA.

G O S B E R T O N

No	Grid Ref TF	Period	Nature	Geology	Height m OD	Area ha	Pot or No	*Flint Wt(g)
GOS 1	2496 3324	Med	Salt	Silt	4.5	-	-	-
Transect site. Substantial mound								
GOS 2	1828 3156	RB	Sett	Mar Clay	3.5	0.8	60	300
GOS 2A	1830 3153	RB	Sett	Mar Clay	3.5	0.8	37	450
GOS 2B	1830 3160	RB	Sett	Mar Clay	3.5	0.8	112	1510
		Sax	Sett		3.5	0.8	9	138
GOS 2C	1830 3145	IA	Sett?	Mar Clay	3.5	0.13	2	30
GOS 2C	1830 3145	RB	Sett	Mar Clay	3.5	0.13	19	150
GOS 2, 2A and 2B represent components of the same site. They are bisected by a road and a house has recently been built on part of the site. The site is on a major roddon, mounded and has a dark SMK. Additional finds are as follows:- GOS 2 - 1 fe object, 5 a/bones and 1 f/clay frag. GOS 2A - 5 a/bones, GOS 2B - 36 a/bones, 1 quern, 3 shells, 8 f/clay frags. GOS 2C may be separate but SMK and finds extend to GOS 2A. Preh pottery sherds are 06 (IA). Sax finds include 1 M Sax Ipswich ware and 2 E Sax sherds with boss-like feature. Pottery types GOS 2 = A,B,G GOS 2A = A,B,G GOS 2B = A B F G GOS 2C = A B G.								
GOS 3	1668 3012	RB	Sett	Mar Clay	2.5	0.10	93	530
Scatter of pottery with 1 quern frag from lower flank of minor silty roddon. Finds extend onto clay. Pottery types = A B E F G.								
GOS 4	1702 3004	RB	Sett	Mar Clay	2.5	0.10	40	220
Scatter of pottery with 4 a/bones from lower flank of minor silty roddon. Finds extend onto clay. Pottery types = A B E.								
GOS 5	1718 3030	RB	Sett	Mar Clay	2.5	0.05	17	30
Scatter of pottery and sparse oyster shell from roddon. CMKs. FRT site 1730? Pottery types = A B G.								
GOS 6	1716 3050	RB	Sett/Salt	Mar Clay	2.0	0.20	113	710
Scatter of pottery with 5 a/bones, 1 quern frag and sparse briq (T3) from edge of roddon. CMKs. FRT site 1730? Pottery types = A B E F G H.								
GOS 7	1688 2877	RB	Sett	S.Clay	3.0	0.15	62	440
GOS 7A	1689 2901	RB	Sett	S.Clay	3.0	0.02	24	220
Scatter of pottery from adjacent fields walked at different times and conditions. GOS 7 also has 1 a/bone and 1 f/clay frag. GOS 7A also has 1 quern frag. Sites on generally level silty area. Pottery type GOS 7 = A B E G GOS 7A = A B G.								
GOS 8	1694 2885	RB	Sett	S.Clay	2.5	0.05	15	140
Sparse pottery from dark SMK on silty clay. Same group of sites as GOS 7 & 7A Pottery types = A B E G.								
GOS 9	1713 3105	RB	Sett	Mar Clay	2.0	0.05	40	250
Scatter of pottery with 3 a/bones and 1 f/clay frag from low lying mar clay at junction of 2 roddons. Pottery types A B E G.								
GOS 10A	1669 3256	RB	Sett	Mar Clay	3.5	0.03	40	625
GOS 10B	1665 3261	RB	Sett	Mar Clay	3.5	0.07	92	975

GOS 10C	1669 3271	RB	Sett	Mar Clay	3.5	0.05	111	1325
GOS 10D	1669 3281	RB	Sett	Mar Clay	3.5	0.05	767	12025

Group of pottery scatters on silty roddon. Other find GOS 10A - 1 quern frag, 2 a/bones - GOS 10B - 5 a/bones, 3 clay balls. GOS 10C - 7 a/bones, 1 quern frag, 1 clay ball. GOS 10D - 4 quern frags, 2 RB tile. GOS 10D is important site partly obscured by barn. It has a variety of pottery types. Limestone building rubble is also present. Sites extend along minor, though high and silty roddon. Pottery types GOS 10A = A B C E G GOS 10B = A B E G H GOS 10C = A B E F G GOS 10D = A B E F G H J.

GOS 11	1664 3247	RB	Sett	Mar Clay	3.0	0.02	26	425
--------	-----------	----	------	----------	-----	------	----	-----

Scatter of pottery and clay balls within dark SMK on minor silty roddon. Pottery types = A B E F H.

GOS 12	1757 3097	RB	Sett	Mar Clay	2.5	0.08	954	10940
GOS 12A	1757 3097	RB	Sett	Mar Clay	-	-	33	1330

Scatter of pottery, f/clay, 8 quern frags and 1 clay ball. Some burnt limestone building rubble and poss RB tile. Site within dark SMK on silt roddon. Pottery from GOS 12A was collected from site by farmer when it was first ploughed c. 40 years ago. Pottery types GOS 12 = A B E F G H GOS 12A = A G.

GOS 13	1762 3089	RB	Sett	Mar Clay	2.5	0.03	178	1140
--------	-----------	----	------	----------	-----	------	-----	------

Scatter of pottery, 2 a/bones, 12 f/clay frags and 2 querns frags from dark SMK on silty roddon. Pottery types = A B G.

GOS 14	1841 3085	RB	Sett	Mar Clay	2.5	0.02	23	180
--------	-----------	----	------	----------	-----	------	----	-----

Sparse scatter of pottery and 2 A/bones. Poor recovery conditions. FRT CMK site 1830. Pottery types = A B E G.

GOS 15	1958 3025	RB	Sett	Mar Clay	3.5	0.07	15	-
		Sax	Sett	Mar Clay	3.5	0.07	20	266

Scatter of pottery with 7 f/clay frags on silty roddon. RB pottery types = A H. Sax pottery includes E and M types. One sherd stamped with dots and lines. Another has 'Swallows Nest' type lip.

GOS 16	1772 2888	RB	Sett	Mar Clay	3.5	0.14	125	1520
		Sax	Sett	Mar Clay	3.5	0.14	66	693

Scatter of pottery, abundant a/bone and shell (mainly oyster). Also 1 ?RB tile and 1 quern frag. On roddon. Sax pottery mainly E with no obvious M Sax component. Some stamped decorated sherds. RB Pottery types = A B G.

GOS 17	1828 2897	RB	Sett	S.Clay	3.5	0.07	90	1090
--------	-----------	----	------	--------	-----	------	----	------

Scatter of pottery with 6 a/bones on level expanse of silty clay. Pottery types = A B E G.

GOS 18	1747 2866	RB	Sett	S.Clay	3.5	0.12	176	1430
--------	-----------	----	------	--------	-----	------	-----	------

Scatter of pottery with 6 a/bones, clay ball frags and 1 possible quern with dark SMK along silty roddon. Pottery types A B E G.

GOS 19	1690 2909	RB	Sett/Salt	Mar Clay	3.5	0.07	276	2920
--------	-----------	----	-----------	----------	-----	------	-----	------

Scatter of pottery and sparse briq (T3) from dark soil stain on level silty zone. Pottery types = A B E F G.

GOS 20	1975 2887	Sax	Sett	Silt	3.5	0.29	23	205
--------	-----------	-----	------	------	-----	------	----	-----

Scatter with dark SMK, abundant animal bones and a hone on generally silty area. Includes E Sax rims and M Sax Ipswich and Maxey wares.

GOS	Year	Ref	Soil	Sett	Silt	3.5	0.08	14	65
GOS 21	1992	2883	Sax	Sett	Silt	3.5	0.08	14	65
Small site with dark SMK and 3 a/bones on silty area. One E Sax rim but remaining sherds not precisely dated to either E or M periods.									
GOS 22	1988	2900	Sax	Sett	Silt	3.5	0.30	30	224
Clearly mounded site on otherwise level silty zone. Dark SMK and abundant a/bone. Site continues outside available survey area. Poor walking conditions. Identifiable E and M Sax pottery, the latter including Ipswich and Maxey wares.									
GOS 23	1815	3188	RB	Sett	Mar Clay	3.5	0.10	54	525
Scatter of pottery with 19 a/bones, 1 tile and 2 f/clay on edge of major roddon. Pottery types A B C G H.									
GOS 24	1634	3114	RB	Sett	Mar Clay	3.0	0.93	86	1275
Scatter of pottery, 5 a/bones, 2 shells (oyster and cockle) from dark SMK on major roddon. Other similar nearby dark SMKs produced no finds. Extensive CMKs. FRT site 1631 Pottery types = A B E F G.									
GOS 25	1645	3030	Preh	Sett?	Mar Clay	3.0	3.38	10	135
			RB	Sett	Mar Clay	3.0	3.38	670	7980
			Sax	Sett	Mar Clay	3.0	3.38	17	169
Scatter of pottery, sparse briq, 2 quern frags, 124 a/bones and 1 oyster shell on high roddon. At least 3 distinctly darker areas of soil within overall SMK. (See also U3). FRT site 1630 records CMKs and reports 'trench round beet clamp which cut through two shallow depressions containing much charred material and plentiful pottery'. Some M Sax type pottery and several sherds of E Sax type. Preh pottery is of previously unknown fabric (08) and thought to be IA. RB Pottery type = A B E G H.									
GOS 26	1628	3104	RB	Sett	Mar Clay	3.0	0.16	47	525
Sparse scatter of pottery with 8 a/bones from dark SMK on level silt of major roddon. Extensive CMKs (see FRT site 1631). Pottery types = A B G.									
GOS 27	1675	2953	RB	Sett	S.Clay	3.0	0.07	25	75
Sparse scatter of pottery with 2 a/bones from dark oval SMK. Poor visibility. Pottery types = A B H.									
GOS 28	1622	2987	RB	Sett	Mar Clay	3.0	0.05	91	575
Scatter of pottery, 4 a/bones and 1 mussel shell from dark SMK on roddon. Two similar SMKs nearby yielded no finds. Pottery types = A B E.									
GOS 29A	2265	3034	Med	Sett	Mar Clay	3.5	0.06	119	1234
GOS 29B	2268	3020	Med	Sett	Mar Clay	3.5	0.12	70	688
Essentially the same site though band of unsuitable crop (kale) bisects the sites. Dark SMK continues into unwalked field to the north. Sites on flank of large roddon and adjacent to Cressy Hall. GOS 29A - scatters of pottery with 7 a/bones. GOS 29B - scatter of pottery with 5 Med tiles and 5 a/bones. Pottery from c Cl4 onwards including products of kilns in Bourne, Nottingham and Toynton. Waste from brickmaking to SW of site.									
GOS 30	2193	3122	Med	Sett	S.Clay	3.5	0.20	119	1315
Scatter of pottery, 1 Med tile, 18 a/bones, 1 oyster shell from dark SMK which extends further than spread of artefacts. Roadside settlement in hamlet of Westhope. Pottery from c Cl4 onwards including products of kilns in Bourne and Toynton.									
GOS 31	1838	3162	RB	Sett	Mar Clay	3.5	0.07	31	350
Scatter of pottery, 3 a/bones and 4 oyster shells within dark SMK on major roddon. Linear SMKs (ditches?) poss link the site to GOS 23. Pottery types = A B G.									

GOS 32A	1897 3054	RB	Sett	Mar Clay	2.5	0.08	79	825
GOS 32B	1897 3054	RB	Sett	Mar Clay	2.5	0.08	67	650
GOS 32C	1897 3054	RB	Sett	Mar Clay	2.5	0.08	43	475

Three distinct pottery scats within small area. GOS 32B is on top of a minor roddon with 32A and 32C close by on silty clay soil. 32A comprises pottery, 3 a/bones, 1 f/clay frag and 4 slag. 32B - 1 quern frag, 8 a/bones, 1 clay ball, 13 shells (oyster and cockle). 32C - 2 a/bones. GOS 32C has distinct SMK perhaps enhanced by waterlogging. Pottery types GOS 32A = A B E F GOS 32B = A B E G GOS 32C = A B F H.

GOS 33A	1898 3022	RB	Sett	S.Clay	3.0	0.1	48	450
GOS 33B	1897 3012	RB	Sett	S.Clay	3.0	0.24	382	5020
GOS 33C	1899 3006	RB	Sett	S.Clay	3.0	0.14	108	1450

33A is a sparse scatter of pottery & 2 a/bones with shell (oyster, cockle and mussel) on indistinct SMK. 33B is a scatter of pottery, 12 a/bones, 1 quern frag and v abundant shell (mainly oysters). 33C is a scatter of pottery, 7 a/bones, a quern frags, 1 f/clay frag and shell on distinct SMK. All sites on silty roddon in complex silty clay area. Pottery types GOS 33A = A B E G GOS 33B = A B E F G GOS 33C = A B F G.

GOS 34	1883 3025	RB	Sett	S.Clay	3.0	0.40	637	5640
--------	-----------	----	------	--------	-----	------	-----	------

Pottery scatter with 16 a/bone, 2 quern frags, 5 slag, oyster shell, and 1 small illegible coin. SMK appears a grey colour particularly on silt roddon. Site extends off roddon on to a silty clay where it occupies a slight hollow. Hallam (1970) reports pottery and 'charred materials' from soil testing at 189304. Pottery types = A B F G.

GOS 35	1834 3081	RB	Sett	S.Clay	2.5	0.48	550	7250
--------	-----------	----	------	--------	-----	------	-----	------

Scatter of pottery, 17 a/bones, 2 clay balls, 1 f/clay, 1 RB tile, 6 small quern frags, 16 pieces slag with dark SMK on top of high silt roddon. Adjacent to confusing spread of silt which extends to south. Some limestone (building?) rubble present. FRT CMK site 1830 Pottery types = A B E F G H.

GOS 36	1755 3158	RB	Sett	Mar Clay	3.5	0.36	214	1675
		Sax	Sett?				4	41

Scatter of pottery, 10 a/bone, 2 quern frags, 2 tile (hypocaust?) and oyster shell from vague SMK on major roddon. Some limestone (building?) rubble present. Pottery types = A B E F G H.

GOS 37	1747 3170	RB	Sett?	Mar Clay	3.5	0.32	24	175
		Sax					74	808

Sparse RB pottery on large Sax site. RB pottery types A B E F= ,G. Finds from dark SMK at high junction of major and minor roddons. Abundant a/bone of mainly cattle, but horse, sheep and pig present. Additional finds include 8 lava querns, 1 millstone grit quern and 2 rubbing stones. Pottery includes E Sax rims. M Sax wares are predominantly of Maxey type with some Ipswich wares.

WIG 1	2620 3320	Med	Salt	Silt	5.0	-	-	-
-------	-----------	-----	------	------	-----	---	---	---

Saltern mound. Scattered Med and P Med pottery from general area.

A1	1621 3050	Neo	Axe	S.Clay	3.0	-	-	-
----	-----------	-----	-----	--------	-----	---	---	---

Neo stone axe. Flandrian deposits here are shallow and axe may have surfaced through ploughing or in spoil from nearby Forty Foot Drain. Axe identified as Pyroxenite. See p.

A2	216 320	RB?	Sherd	Silt	3.0	-	1	-
----	---------	-----	-------	------	-----	---	---	---

Sherd prob RB pot

A3	238 327	RB	Sherds	Silt	3.0	-	9	-
----	---------	----	--------	------	-----	---	---	---

Scattered pottery finds

A4	2311 3081	RB?	Sherd	Silt	3.0	-	1	-
Isolated sherd prob RB pot on wide silt band.								
A5	229 294	RB	Sherds	Silt	3.0	-	4	-
Scattered pottery finds on silt. Two colour-coat sherds.								
A6	2309 3105	RB?	Sherds	Silt	3.0	-	1	-
Isolated sherd prob RB pot								
A7	2311 3081	RB	Sherds	Silt	3.0	-	3	-
Finds of scattered pottery on silt.								
A8	244 308	RB	Sherds	Silt	3.0	-	2	-
Finds of scattered pottery on silt.								
A9	240 321	RB	Sherd	Silt	3.0	-	1	-
Single sherd of colour-coat pottery								
A10	191 286	E Sax	Sherds	Silt	2.5	-	3	30
Scattered pot sherds.								
A11	1842 3140	E Sax	Sherd	Silt	2.5	-	1	-
Isolated pot sherd								
A12	197 282	E Sax	Sherd	M.Clay	2.5	-	1	-
Isolated pot sherd.								
A13	210 308	E Sax	Sherd	Silt	3.0	-	1	-
Isolated sherd								
U1	1770 3106	RB	Sett	Mar Clay	2.5	-	-	-
Report of RB calcite gritted, grey-ware, colour-coated and samian found in 1964 (TLA SMR). Site v close to GOS 12 and may be same site.								
U2	189 304	RB	Sett	Mar Clay	2.5	-	-	-
RB pottery fragments and charred material found in 1959 during soil testing. EMAB 8 (1959) (LM SMR).								
U3	164 304	RB	Sett	Mar Clay	3.0	-	-	-
Report of RB pot EMAB (1963). Disturbance by farmer in 1963 produced evidence of poss hut sites in silt. Also CMK enc (LMSMR). Almost certainly same site as GOS 25.								
U4	2360 3252	Med	Moat?	Silt	3.5	-	-	-
Site of Med Manor of Monks Hall. Traces of moat visible.								
U5	2251 3041	Med	Moat	Silt	3.5	-	-	-
Cressy Hall. Moated site of Med Manor. The moat is three sided with a break on its NE corner. Originally rect with enc area of c 1100 sq.m. Present ditch is 5-7m wide and up to 2m deep. A second ditch commences some 20m west of the moat and extends a further 73m in a straight line. OS records suggest this as a fishpond. The area is constructed on a major band of silt.								
U6	1940 2820	Med	Moat	S.Clay	3.0	-	-	-
Moated area and site of Rigbolt. Former grange and cell of Sempringham Abbey. Marrat (1816, 379) states 'the old edifice was taken down only a few years ago'. Stone from the structure is prob incorporated into the nearby Lowbrand Barn. Marrat also tells of								

'many human bones' being found here and of traces of a road still perceptible across the fens towards Sempringham.

- U7 2150 2948 Med Moat Silt 3.5 - - -
Apparent moated site on Calcrafts map of 1776. Now levelled. Poss site of Med manor of Newberry.
- U8 1640 3120 RB CMK Mar Clay 2.5 - - -
Extensive CMKs of enc over arm of major roddon. FRT site 1631. Near GOS 24 and 26
- U9 248 319 RB Sett? Silt 3.5 - - -
Report of samian and a bone pin found by workmen in Gosberton brick pit at a depth of 3m below surface. This depth has been considered by some to be exaggerated.
- U10 253 332 Med Salt Silt 4.0 - - -
Pot scatter on saltern mounds. Burnt earth observed on 3 out of 4 mounds by H. Healey in 1959. Much c C13-15 pottery on one mound (TLA SMR).
- U11 2571 3312 Med/P Med Salt Silt 4.0 - - -
Field known as Saltgate Floors. Formerly rect pits now much damaged. Date either Med or E P Med.
- U12 237 317 Med CMK Silt 4.0 - - -
Moat-like feature seen on 1976 AP to SW of Manor House (TLA SMR). Poss Manor of Doubledike (H. Healey pers. comm.).
- U13 239 327 L Sax Pot Silt 4.0 - - -
Dense concentration of L Sax (Stamford Ware) pottery. Includes rouletted sherds (TLA SMR).
- U14 2226 3049 Med Stone Silt 3.5 - - -
Prob site of Med Chapel. Stone from site inscribed "This chapel was built in 1308 and repaired 1666" (OS Records).
- UA1 c 237 323 RB Coin Mar Clay 3.5 - - -
AE coin of Constantinus dated A.D. 308-309 (TLA SMR).

D O W S B Y

No	Grid Ref TF	Period	Nature	Geology	Height m OD	Area ha	Pot or No	*Flint Wt(g)
DOW 1	116 304	EBA	Barrows	Gravel	10.0	3.00	-	-
Hoe Hills. Ploughed barrow cemetery. At least 7 barrows visible. Poss Saxon reuse. Few flints, prob not contemporary. Previously known (APs and SMR records).								
DOW 2	1188 3034	Sax	Sett?	Gravel	9.0	0.20	19	159
SMK with E and ?E Sax pottery inc 3 dec sherds (2 stamped). Sparse animal bone. Also 4 undiff preh sherds (08) and few RB.								
DOW 3	1187 3041	Sax	Sett?	Gravel	9.0	0.05	8	36
7 sherds ?E Sax, 1 ?M Sax.								
DOW 4	1164 3048	Sax	Sett?	Gravel	10.0	0.40	63	354
29 sherds ?E Sax, inc 2 dec, and 34 undiff (E or M) Sax. Also 1 sherd Later BA (04) and 8 flints.								
DOW 5	1170 3048	Sax	Sett?	Gravel	10.0	0.05	5	32
4 ?E Sax sherds and 1 ?M Sax but poss RB (A).								
DOW 6	1145 3028	RB	Sett	Gravel	12.0	1.25	86	875
Diffuse scatter (poss 2-3 foci) of RB pot (ABEGH-flagon), tile, rubble, sparse animal bone (inc cattle), oyster shells and burnt stone. 1 Later BA sherd (04) and 3 flints.								
DOW 7	1113 3049	RB	Sett	Gravel	12.0	0.10	19	200
Faint SMK with pot (AFG) and sparse burnt stone, oyster shells, bone, ?quern. 2 flints.								
DOW 8	1184 3029	BA	?	Gravel	9.0	0.09	5	46
		BA/IA	?				13	70
		Sax	Sett?				49	307
4 Later BA (04)sherds and 13 LBA/EIA (05). Sax pot: 3 E Sax, 38 ?E Sax, and 8 undiff E or M Sax. Sparse burnt stone and bone. 9 flints.								
DOW 9	1483 2926	IA/RB?	Salt	Mar Clay	2.5	0.03	0	0
Abundant briq (inc bar) mostly on low lying clay next to prominent roddon. No pottery.								
DOW 10	1372 2888	RB	?	Mar Clay	2.0	0.01	10	85
Small site of uncertain type. RB sherds (A), sparse fired clay, prob not briq. Soil weathering slight so poor/moderate artefact visibility.								
DOW 11	1217 2983	LIA?	Sett?	Gravel	6.0	0.60	1	
		RB	Sett				110	1768
Abundant limestone rubble on slight platform in centre of subsquare enc visible on AP. Pot scatter (ABEGJ) more widespread and variable, nowhere dense. Tile and oyster shells common, bone (esp cattle teeth), burnt stone and slag less so.								
DOW 12	1143 2945	?E Sax	Sett?	Till	12.0	0.08	16	82
		L Sax	?				1	5
		Med	?				21	135
Med sherds common all over field.								
DOW 13	1193 2963	RB	Sett	Gravel	6.0	c0.11	17	240
West half of site obscured by crop so area and sherd values prob too low. RB pot (AFHJ). Limestone rubble commonest on west.								

DOW 14 1308 3010 RB? EWK Grav/M clay 2.5 - - -
Car Dyke. Generally accepted as Roman. Disused section with clearly visible banks.
Changes direction sharply at the Division Drain (boundary with Pointon & Sempringham).

A 1 1290 2928/ RB? Road? Mar clay - - - -
1348 2913

Two small limestone scatters coinciding with AP evidence of linear feature - poss
Roman road from fen margin to major sett complex on the "island" in Rippingale Fen.

A 2 1315 2934 Later BA Sett? Mar clay 2.0 - 2 60
Poss indication of site buried under marine alluvium.

A 3 1202 2998 Later Neo Flint axe Gravel 2.0 - *1 -

U 1 157 288 IA? RB? ? Till 3.0 - - -
FRT *1528N?. Few prob RB ditches, watercourse, and vague, irregular polygons (frost
cracks ?). Permission to survey not obtained.

U 2 123 303- Preh? Sett? Gravel 6.5 - - -
123 305

Ditch complex and 'clothes line' encs on oblique APs (J. Pickering).

U 3 113 293 L Sax SMV? Till 15.0 - - -
Med

Stone and pottery (Saxo-Norman and C14-15) found 1973 (B. & S. Simmons and H. Healey).

U 4 1126 2920 Med? EWK Till 13.0 0.50? - -
Three sides of small moated site. Early manor ? C18 ornamental landscape feature?

U 5 100 297 Med DMV Jur 50.0 - - -
Part of Graby DMV which appears to continue west into Aslackby parish.

UA 1 c142 291 Late Neo Stone axe Mar clay? 2.0? - - -
Small axe of 'Borrowdale ash' (Group VI?). Seen by C.W. Phillips at Spalding Gents Soc
Museum, 1931.

UA 2 129 295 IA ? Gravel? 4.0 - - -
Few sherds, orange and black, recorded as resembling IA material from other fen-edge
sites (Middle IA?). Found by Car Dyke Research Group, May 1973.

UA 3 1178 3043 RB ? Gravel 9.0 - 1 -
'Roman urn found AD 1887' per Ordnance Survey Map TF 13 SW (1956)

UA 4 103 303 Later Neo? Flint axe Jur 22.5 - *1 -
Mottled honey coloured flint axe. Lincs Hist & Arch 1 (1966).

RIPPINGALE

No	Grid Ref TF	Period	Nature	Geology	Height m OD	Area ha	Pot or No	*Flint Wt(g)
RIP 1	1597 2788	RB	Sett	Mar Clay	2.0	0.23	111	2390
Artefacts and dark SMK in a low area between the island and raised silt (both c 3m OD). Sherds (ABEGH), tile, poss building rubble, sparse burnt stone, fired clay, bone, quern and lead. NB: sites RIP 1 - RIP 3 = FRT 1527. Scheduled Site 2201.								
RIP 2	1583 2794	RB	Sett	Mar Clay	2.5	0.20	158	1600
Near RIP 1 but distinct. Continues onto raised silt. SMK, sherds (ABEFG), tile, bone, quern.								
RIP 3	1575 2797	RB	Sett	Mar Clay	3.0	0.24	101	1200
SMK. Site poss artificially raised. Extends well onto raised silt, though mainly on its flank. SMK, sherds (ABEG), tile (stone), sparse rubble, burnt stone, bone, and quern.								
RIP 4	c1557 2829	RB	Sett	Till	3.5	0.30	68	750
Sandy hummocks with v large, almost indefinite, SMK. Sherds (ABEG), sparse bone, quern, tile, rubble, burnt stone and flints. Sites RIP 4 - RIP 11 form a settlement complex = FRT 15285. Scheduled Site 221.								
RIP 5	c1556 2826	RB	Sett	Till	3.5	0.10	60	800
Sandy hummock. SMK, sherds (ABFG), quern, poss tile and rubble.								
RIP 6	c1554 2818	Neo/BA RB	? Sett	Till	3.6	0.11	*25 74	375 1240
Southernmost hummock, v sandy, shelving into Mar Clay. Faint SMK. Sherds (ABEH), extending onto clay, flints, sparse fired clay, burnt stone, bone and quern?								
RIP 7	c1553 2840	RB	Sett	Till	3.0	0.04	52	630
Not on a sand hummock. Dark SMK in slight hollow. Sparse scatter of sherds (ABEFG).								
RIP 8	c1550 2831	RB	Sett	Till	3.5	0.09	66	880
Poss 2 scatters, merging over a sandy hummock. SMK(s), sherds (ABEFG), sparse, bone, burnt stone, and tile?								
RIP 9	c1548 2822	RB	Sett	Till	4.0	0.70	879	16275
Substantial spreads of material, at least 3 overlapping SMKs, across the highest and widest sandy hummock. V abundant RB sherds (ABEFGH), 2-3 poss IA, 1 poss Romano-Saxon. Rubble common, some tile, querns and bone (mainly teeth, inc cattle and horse), sparse glass and flints.								
RIP 10	1544 2830	RB	Sett	Till	3.5	0.05	73	1340
Dark SMK near sandy hummock. Sherds (ABFGH) inc some IA/early RB, sparse rubble? and quern.								
RIP 11	1564 2836	RB	Sett	Till	3.5	0.06	55	950
SMK on clay. Sherds (ABEFGH), quern.								
RIP 12	1409 2855	? RB	? ?	Mar Clay	3.0	0.04	- 25	- 100
Like DOW 10, an interestingly located site of uncertain type, on flank of sharply curving roddon. Small, faint, SMK, sparse fired clay and sherds (ABH) inc organically-tempered pot (IA?).								

RIP 13	1402 2864	RB	Salt	Mar Clay	3.0	0.06	1	-
Abundant briq just off N side of large roddon. Sparse bone (cattle, poss sheep). Flagon handle (H).								
RIP 14	1398 2776	RB?	Salt	Mar Clay	3.0	0.05	-	-
Poss artificially high. Abundant briq.								
RIP 15	1397 2782	RB	Salt	Mar Clay	3.0	0.06	1	10
High pt of roddon. Abundant briq. 1 sherd (A).								
RIP 16	1395 2743	RB	Sett	Mar Clay	2.5	0.04	70	370
Faint SMK. Sherds (ABEG), sparse bone (sheep), poss quern.								
RIP 17	1158 2768	RB	Sett	Gravel	8.0	0.12	14	180
Sherds (ABG) and sparse flint. Ground obscured by long cereal.								
RIP 18	1160 2784	RB	Sett	Gravel	8.5	0.09	15	180
Sherds (AGH) and sparse flint. Near RIP 17 but on highest pt of ridge. Restricted visibility.								
RIP 19	1311 2785	BA	Sett	Mar Clay/ Gravel	3.0	0.08	13	122
Prob buried site. Sparse linear scatter of sherds (04) and a few flints alongside dyke. Gravel v near ploughsoil. APs suggest encls in field immediately to N.								
RIP 20	1250 2908	IA	Sett/Salt	Gravel/Mar Clay	4.0	0.51	13	100
Large saltern mound. Abundant briq, some IA sherds (06) and sparse burnt stone. V poor visibility. TLA SMR: saltern and IA pot found by Car Dyke Research Group 1972 and 1973.								
RIP 21A	1281 2876	L Neo/EBA BA	Sett?	Grav/ Mar Clay	4.0	0.18	* 30 1	375 12
Flint scatter. Scarcely overlapping 21B. BA sherd (04) prob from 21B								
RIP 21B	1281 2876	BA	Sett	Gravel/ Mar Clay		0.05	22	196
No SMK. Sherds (04) and sparse bone (cattle).								
RIP 22	1230 2720	IA	Salt	Gravel/ Mar Clay	3.5	0.05	-	-
Briq only. Visibility v poor due to long cereal. Known site (TLA SMR) Car Dyke Research Group found IA saltern here in 1977.								
RIP 23	1275 2783	RB	Sett	Gravel/ Mar Clay	3.5	0.08	41	530
SMK. RB sherds (ABE). Prob pt of a site complex. SMR refers to AP evidence and finds by Car Dyke Research Group from TF 126 272 to TF 127 278, inc wide range of RB pot, some quern frags and rubble.								
RIP 24	1265 2817	BA IA?	Sett Salt	Gravel/ Mar Clay	3.5	0.26	10 -	185 -
Poss 2 overlapping sites. Ground surface mostly obscured by v long cereal. Briq mostly in Area A (west). BA sherds (04) mostly in Area B (east). TLA SMR records finds of flints and BA pottery (rim and body sherds) at TF 128 282, 1972, with a scatter of RB sherds and burnt limestone in a v dark SMK (Car Dyke Research Group).								
RIP 25	1251 2819	RB	Sett	Gravel	4.0	0.12	25	310
Sparse sherds (AB), bone and flint. No SMK. In 1972 Car Dyke Research Group found light scatter of RB sherds (inc colour-coat) and a few flints (inc 1 scraper) at TF 125 282.								

RIP 26	1224 2712 1274 2891	RB?	Canal	Gravel/Mar Clay	3.5	-	-	-
--------	------------------------	-----	-------	--------------------	-----	---	---	---

Car Dyke.

RIP 27	1332 2834 1480 2780	RB?	Canal	Mar Clay	3.5	-	-	-
--------	------------------------	-----	-------	----------	-----	---	---	---

The southern Rippingale 'Minor Canal' described by Hallam (1970, 261-2). Not visible in the field or on APs W of easting 13. Then visible on APs but not on the ground, where it is lost in a spread of silt containing many freshwater snail shells. Visible S of Long Drove as a silt ridge.

RIP 28	0930 2903 0906 2734	RB	Road	Jur/Till	35.0	-	-	-
--------	------------------------	----	------	----------	------	---	---	---

UI	094 269	Med	DMV	Till/Jur?	26.0	-	-	-
----	---------	-----	-----	-----------	------	---	---	---

Site of Ringstone DMV. Large amount of Med pot and some RB found c1976, B & S Simmons & H Healey. Late C17 pottery also recorded. TLA SMR.

UA1	128 274	IA?	Sherds	Gravel/ Mar Clay	3.5	-	8	-
-----	---------	-----	--------	---------------------	-----	---	---	---

1 rim and 7 sherds of very black, hard pot and 1 flint scaper found Nov 1972, Car Dyke Research Group.

D U N S B Y

No	Grid Ref TF	Period	Nature	Geology	Height m OD	Area ha	Pot or No	*Flint Wt(g)
DUN 1	1211 2642	BA	Sett?	Grav/Mar Clay	3.5	0.42	29 *23	477 *375
Faint SMK. Thin scatter of sherds (04) and flints with sparse bone (v small frags, some burnt) and burnt stone..								
DUN 2	1224 2644	IA	Salt	Grav/Mar Clay	3.5	0.10	*1	-
SMK and slight mound. Abundant briq, sparse bone and burnt stone. Leaf arrowhead (Neo).								
DUN 3	1217 2633	IA	Salt	Grav/Mar Clay	3.5	0.12	-	-
SMK and slight mound with abundant briq.								
DUN 4	1200 2654	RB IA?	Sett	Grav/Mar Clay	4.0	0.39	99	770
SMK. Abundant limestone rubble and sherds (ABE), inc some handmade (IA?), sparse tile, flints and burnt stone, around a large hollow (quarry?) next to the Car Dyke.								
DUN 5	1192 2638	RB	Sett	Grav/Mar Clay	3.5	0.18	135	1560
Like DUN 6 and separated from it by rubble and tile. SMK, sherds (ABEFG) and rubble, with sparse burnt stone, bone, shell (oyster) and flints (inc 1 scraper). 1 handmade sherd.								
DUN 6	1185 2631	RB IA?	Sett	Grav/Mar Clay	3.5	0.12	96 10	1120 55
This and DUN 5 could be activity areas associated with and separated by a stone building. SMK with tile, rubble, RB (ABEFG) and undiff Preh sherds (08); a few flints.								
DUN 7	1200 2691	IA	Salt?	Grav	4.5	0.06	-	-
V small frags of briq. Previously found by the Car Dyke Research Group.								
DUN 8	1213 2712	RB	Sett	Grav/Mar Clay	3.5	0.38	15	210
Limestone rubble, cut stone?, tile, sherds (ABG), sparse bone (inc cattle) and shell (oyster). Soil well weathered but soil visibility poor due to tall cereal crop. Previously identified as 3 sites (totalling 1.19 ha) by Car Dyke Research Group.								
DUN 9	1380 2628	RB	Sett	Mar Clay	3.0	c0.26	93	640
Faint SMK and sherds (ABEFG) extending down flank of roddon onto clay. FRT 13265.								
DUN 10	1372 2626	RB	Salt	Mar Clay	3.0	0.07	5	50
Abundant briq on small projection from side of major roddon. V few sherds (A)..								
DUN 11	1382 2674	RB	Salt	Mar Clay	2.5	0.04	-	-
Briq and few sherds. Restricted ground visibility.								
DUN 12	1393 2673	RB	Sett	Mar Clay	3.0	0.05	30	120
SMK and sherds (ABE). Soil well weathered but v restricted surface visibility.								

DUN 13	1394 2654	RB	Sett	Mar Clay	3.5	0.15	36	475
SMK on top of major roddon (but not central). Shers (ABEG). Poor condits (like DUN 11 & 12) but clearly a larger site.								
DUN 14	1541 2647	RB	Salt	Mar Clay	2.0	0.07	-	-
Prominent mound, higher part of roddon. Abundant briq, sparse pot and bone.								
DUN 15	1623 2621	RB	Sett	Mar Clay/ Silt	3.0	0.09	303	3850
SMK. Sherds (ABEFGHJ), tile, bone and sparse fired clay. Prob pt of FRT 1626c .								
DUN 16	1618 2623	RB	Salt/Sett?	Mar Clay/ Silt	3.0	0.12	63	750
Dark SMK with sherds (ABEFGH), bone and quern, overlapped on W by small saltern with abundant briq. Prob pt of FRT 1626c.								
DUN 17	1626 2636	RB	Sett	Mar Clay/ Silt	3.0	0.11	204	2925
SMK, sherds (ABEFG), many tegulae and stone tiles, sparse bone, quern and glass (?RB). Part of FRT 1626.								
DUN 18	1624 2629	RB IA?	Sett	Mar Clay/ Silt	3.0	0.16	235	3200
Dark SMK, RB (ABEFGH) and poss IA (fabric B) sherds, tile, bone, sparse quern and glass. Prob pt of FRT 1626c								
DUN 19	1630 2627	RB	Sett	Mar Clay/ Silt	3.0	0.11	200	2575
SMK, sherds (ABEFGH), tile (inc hypocaust?), sparse quern and bone. Prob pt FRT 1626c.								
DUN 20	1638 2635	RB IA	Sett	Mar Clay/ Silt	3.5	0.20	183	2350
SMK, RB (ABEFG) - inc strainer frag - and IA sherds, tile, bone, sparse quern, slag and clay ball frags. On highest pt of a substantial roddon entering the silt. Restricted surface visibility. Nearby SS of tile had few sherds but indicates poss sett complex. Needs revisiting in better condits.								
DUN 21	1188 2678	RB	Sett	Grav	4.5	0.78	170	2730
V dark SMK. Sherds (ABEFG), limestone rubble, tile, burnt stone, sparse bone, brick (?) and glass (P Med?). Poor artefact visibility due to recent soil disturbance. 3-5 concs within general scatter. Previously discovered by Car Dyke Research Group.								
DUN 22	1487 2714	RB IA?	Sett	Mar Clay	c3.0	0.10	132	890
SMK. 2 concs of sherds, mainly RB (ABEFG) but some poss IA. Also sparse bone, quern and fired clay. APs show ditch complex. FRT 1427 (part - prob areas c and d).								
DUN 23	1484 2709	RB	Sett	Mar Clay	c3.0	0.07	61	510
SMK. Sherds (ABEG), fired clay, sparse bone. Pt of FRT 1427 (prob area b, poss also d).								
DUN 24	1487 2704	RB	Sett	Mar Clay	c1.5	0.14	102	1030
SMK with sherds (ABEFG), sparse bone (cattle) and quern, definitely not on the roddon. Shown as a sq enc without sherds on FRT 1427.								
DUN 25	1481 2699	RB	Sett & Salt	Mar Clay	c3.0	0.23	307	2500
SMK on major roddon. Sherds (ABEFG), sparse bone, quern and rubble? Overlapped on SW edge by saltern debris which continues off the roddon. FRT 1427 (part - prob area a).								
DUN 26	1480 2723	RB	Sett & Salt	Mar Clay	c3.0	0.26	427	3310
Faint SMK. Sherds (ABEFG) and briq, with sparse shell (mussell), bone (cattle, sheep),								

burnt stone and quern. Saltern debris mainly in SW corner. Substantial site, just N of FRT 1427 but prob pt of same complex. Poorly weathered soil.

DUN 27 1183 2613 RB? Watercourse Grav 3.5 - - -
 1223 2712

Car Dyke. N section dry - channel and banks visible.

U1 - RB Road Till/Jur 36.0 - - -
Roman road from Bourne to Sleaford presumed to have run approx along the line of the modern A15 but possibly continuing through Dunsby Wood at the Rippingale-Dunsby boundary, rejoining the A15 at Hacconby Spinney. No archaeological evidence.

U2 1028 2717 Med? Mill Till/Jur 30.0 - - -
Windmill depicted in Windmill Close on plan of Dunsby dated 1647 (photocopy extracts supplied by Mr Dorrington)

U3 1057 2675 Med? Moat Till/Jur 15.0 - - -
Previously unrecorded moated site noticed on the photocopied plan of Dunsby dated 1647. Dunsby Hall is shown set in a sub rectangular moated area (with bridge) in NE corner of Hall Close.

U4 113 262 Preh? Ring Grav 7.0 - - -
AP dated 9/8/77 (J Pickering).

U5 113 273 Preh? Ring Grav 10.01 - - -
AP dated 9/8/77 (J Pickering). Linear features also visible.

UA1 1180 2608 RB Sherds Grav - - - -
Cutting of new drainage channel c1968 on W bank of Car Dyke revealed poss earlier cutting of the Car Dyke containing RB pottery (inc grey-wares and Nene Valley Colour Coated 'pie dish'). LHA 1(3).

UA2 1252 2630 RB Sherds Grav/Mar - - - -
 Med Clay
Dyke cleaning c1962 revealed RB grey-ware (late C1 or C2) and late C1 colour-coat beaker (complete). Also some Med pot.

H A C C O N B Y

No	Grid Ref TF	Period	Nature	Geology	Height m OD	Area ha	Pot or No	*Flint Wt(g)
HAC 1	1620 2610	RB	Sett	Mar Clay	3.0	0.32	152	1150
SMK. Sherds (ABEGHJ), bone (cattle, sheep), sparse f/clay, quern, tile, rubble, shell (oyster). Poor visibility - peripheral pts of site poss missed. AP. FRT 1626.								
HAC 2	1577 2519	RB	Sett	Mar Clay	2.5	0.30	179	1290
Dark SMK. Sherds (ABEGJ), some frags of f/clay, quern, burnt stone, shell (mussell) and bone. Poss struck flint. FRT 1525 S.								
HAC 3	1543 2595	RB Sax	Sett Sett?	Mar Clay	2.5	0.25	462 9	3570 76
Dark SMK, disappears under dyke spoil but reappears across dyke, in Dunsby, but with few finds there. Most sherds RB (ABEFG) but some Saxon (?E, M, and ?M). Some bone, f/clay, burnt stone, rubble?, quern, shell (mussell and oyster) and a whetstone. Finds extended well onto clayey west-east roddon.								
HAC 4	1572 2592	RB	?	Mar Clay	2.5	0.60	18	70
No SMK. V diffuse SS. Good visibility. Sherds (ABEG) and sparse bone.								
HAC 5	1595 2600	RB	Sett	Mar Clay	2.5	0.41	345	3130
Two v dark SMKs with more or less continuous scatter of sherds (ABEFGH), bones (cattle, horse, sheep), sparse f/clay, burnt stone, rubble?, and quern. 11 sherds handmade but prob RB. In one small area the last ploughing had prob hit a buried feature - large sherds and bones (cattle).								
HAC 6	1472 2560	RB	Sett	Mar Clay	3.0	0.24	134	1130
Cut by a dyke. Sherds (ABEG), f/clay (W pt of site), sparse bone (sheep) and quern. This extends E a known large site complex, FRT 1425. See HAC 27 and Simmons (1980, 60).								
HAC 7	1539 2587	RB	Sett	Mar Clay	2.5	0.18	212	1910
SMK, sherds (ABEFG), bone (cattle, sheep, pig), sparse f/clay, tile and shell (oyster). Separated from HAC 3 by an empty stretch of clayey roddon close to FRT 1525N?								
HAC 8	1508 2600	RB?	Salt	Mar Clay	2.5	0.07	-	-
Briq, mostly shattered by frost and cultivation. Most on N edge of roddon. No pot.								
HAC 9	1445 2601	RB?	Salt	Mar Clay	2.5	0.07	-	-
Briq, badly shattered. Poor visibility. No pot.								
HAC 10	1436 2591	RB?	Salt	Mar Clay	2.5	0.05	-	-
Prominent mound on a roddon. Briq, no pot.								
HAC 11	1100 2530	Sax	Sett?	Grav	7.0	0.02	16	60
SMK pale but distinct. ?E Sax sherds and a few flints.								
HAC 12	1090 2535	Sax RB?	Sett	Grav	8.0	0.18	55 11	430 58
V faint SMK. Sherds mainly Sax (all ?E Sax) but with light SS of RB (14 sherds). Also sparse bone, slag and flints. and flints. Site difficult to delimit - merges into old railway line.								
HAC 13	1192 2490	RB	Sett	Grav/Mar Clay	3.5	1.00	32	330

V large SMK. Sherds (ABEG), much rubble, sparse tile and burnt stone. AP (J. Pickering, SF 1408/18 (437)) shows large rectangular bldg. Poor recovery conditions due to recent drilling.

HAC 14	1210 2496	?	Salt	Grav/Mar Clay	3.5	0.04	4	80
--------	-----------	---	------	------------------	-----	------	---	----

Briq, sparse burnt stone and unidentified sherds. Poor recovery conditions.

HAC 15	1136 2567	RB IA Sax?	Sett	Grav	5.0	0.42	134 3 1	1300 30 -
--------	-----------	------------------	------	------	-----	------	---------------	-----------------

Dark SMK. RB (ABEG), IA (06) and Sax (?E Sax) sherds, abundant rubble, some f/clay, sparse quern, tile and flints.

HAC 16	1144 2583	RB	Sett	Grav/Mar Clay	4.5	0.05	63	680
--------	-----------	----	------	------------------	-----	------	----	-----

Dark SMK. Sherds (ABEG), quern, tile, f/clay and much rubble. Also 2 smaller SMKs with v few sherds.

HAC 17	1148 2592	RB	Sett	Grav/Mar Clay	4.0	0.11	52	230
--------	-----------	----	------	------------------	-----	------	----	-----

Sherds (ABEGH), rubble, sparse tile, bone and f/clay. Visibility restricted by cereal growth.

HAC 18	1141 2556	RB	Sett	Grav/Mar Clay	5.0	0.16	99	920
--------	-----------	----	------	------------------	-----	------	----	-----

SMK. Sherds (ABEFG), much rubble, sparse tile, slag, bone, shell and glass (P Med?).

HAC 19	1168 2542	RB	Sett/Salt?	Mar Clay	3.5	0.20	19	140
--------	-----------	----	------------	----------	-----	------	----	-----

SMK. Sherds (ABF), f/clay, sparse bone (cow and sheep) and tile? - merging into P Med fill of former pond. Poor recovery conditions.

HAC 20	1166 2549	RB?	Salt	Mar Clay	3.5	0.04	5	-
--------	-----------	-----	------	----------	-----	------	---	---

SMK, briq, few sherds and bone frags (cow).

HAC 21	1186 2605	IA	Sett/Salt	Grav/Mar Clay	4.0	0.20	33	348
--------	-----------	----	-----------	------------------	-----	------	----	-----

Dark SMK, visible on APs. IA sherds (06), abundant briq, some bone.

HAC 22	1182 2605	IA	Sett	Grav/Mar	4.0	0.05	56	???
--------	-----------	----	------	----------	-----	------	----	-----

SMK. IA sherds (06) 250-150 BC, and some f/clay.

HAC 23	1188 2610	IA	Salt/Sett	Grav/Mar Clay	4.0	0.09	21	175
--------	-----------	----	-----------	------------------	-----	------	----	-----

SMK, visible on APs. IA sherds (06), briq, burnt stone, bone (sheep, cattle, deer?), shell (oyster), limestone rubble.

HAC 24	1195 2602	IA	Salt	Grav/Mar Clay	3.5	0.08	4	25
--------	-----------	----	------	------------------	-----	------	---	----

SMK. Sparser scatter, mainly briq, but some IA sherds (06) and burnt stone.

HAC 25	1167 2592	IA Preh	Salt/Sett?	Grav/Mar Clay	3.5	0.16	8 *12	83 *275
--------	-----------	------------	------------	------------------	-----	------	----------	------------

Dark SMK with briq, bone (cow, sheep), sparse IA sherds (06) and burnt stone. Flints prob not contemporary, pt of a SS extending NE/N but obscured by dyke spoil.

HAC 26	1162 2588	IA?	Salt	Grav/Mar Clay	3.5	0.06	-	-
--------	-----------	-----	------	------------------	-----	------	---	---

SMK and briq. Prob the location of a site found by the Car Dyke Research Group in 1973.

HAC 27	1460 2558	RB	Sett/Salt	Mar Clay	3.0	0.21	155	1370
SMK, with distinct but slightly overlapping concs of domestic and saltern material. Sherds (ABEG), briq, sparse bone. Visible on APs, inc FRT Plate XI. HAC 27 is just E of FRT 1425 and pt of the same complex. The main pt of FRT 1425 could not be visited because of the crop. See also HAC 6.								
HAC 28	1466 2529	RB	Sett	Mar Clay	2.0	0.10	32	140
Prominent mound with a diffuse scatter of sherds (ABEH), sparse bone and quern, mostly on clay E of the roddon but extending across the roddon to the clay on the W. Prob pt of FRT 1424.								
HAC 29	1469 2506	RB?	Salt	Mar Clay	1.5	0.05	-	-
Briq only.								
HAC 30	1455 2504	RB	Salt	Mar Clay	2.0	0.08	3	-
Briq and a few RB sherds. Area c on FRT 1424.								
HAC 31	1457 2513	RB	Sett	Mar Clay	1.5	0.15	39	300
Prob area b of FRT 1424. Sherds (ABEF), inc 1 frag of a mica-dusted jar (C1-C2), and some f/clay, all on low-lying clay in the angle formed by the junction of two roddons.								
HAC 32	1450 2537	RB?	Salt	Mar Clay	1.5	0.09	-	-
Briq, no pot. Ground flat, roddons unclear, perhaps due to disturbance associated with work on the nearby dyke, farm buildings and yard.								
HAC 33	-	RB?	Watercourse	Grav	4.5	-	-	-
The Car Dyke. Line on OS map cuts inland, away from RB fen-edge.								
U1	0705 2528 0760 2443	RB	Road	Till/Jur	50.0	-	-	-
Line of road from Bourne to Ancaster showing clearly on OS maps NW of Stainfield (U2) marked by parish and field boundaries. LM SMR notes road material visible in plough land at 0704 2528 (CWP, 10/11/30). Less clear E SE, but presumably running towards Paddock and Clipsaygap Lanes near Hanthorpe.								
U2	073 248	RB	Sett	?	48.0	-	-	-
Large settlement on the Ancaster - Bourne Roman road, just W of the existing village of Stainfield. Several LM SMR records of stone and Roman pottery (C2-C4).								
U3	?	Med	Chapel	?	36.0	?	-	-
Chapel of Stainthwaite - licensed in 1391. Owen (1975, 18) and LHA 10 1975, 15-21.								
U4	-	RB	Road	Till/Jur	25.0	-	-	-
Roman road, Bourne - Sleaford, presumed to have run approx along the line of the modern A15, possibly continuing N from Hacconby Spinney, across fields W of B1177 fork at Dunsby Spinney, but no archaeological evidence. See Dunsby U1.								
U5	?	Med	Priory	?	?	?	-	-
TLA SMR notes ref in Marratt's <u>History of Lincolnshire</u> Vol III (1816) to the site of a small priory 'a little distance nearly west of the church'. A farm house stood on the site which had been a 'moated ground' together with a dovecot with 'a very fine arch' and a gateway wholly or partly of stone. Outside the Survey area.								
U6	108 253	Med	Moat	Grav	11.0	-	-	-
Rems of moat just E of St Andrews church and the Manor House. Surveyed by V Ancliffe, April 1979.								

U7	109 255	Preh	Ring	Grav	11.0	-	-	-
Ring ditches visible on AP (J. Pickering).								
U8	1109 2525	RB?	Road?	Grav	6.0	-	-	-
Prominent linear ridge visible from Hacconby Drove running S almost to Morton boundary. Conforms awkwardly with Med ridge and furrow but could be large headland. Enigmatic.								
UA1	114 250	RB E Sax Med	Sherds	Grav	c4.0	?	?	?
LM and TLA SMRs record sherds and 4 flints found in 1969 and 1973 next to Car Dyke (prob E, poss W), precise locations unclear.								
UA2	?	RB?	Skeleton	Grav	4.5	-	-	-
TLA SMR notes record in Marratt (1816, Vol III, 176-177) that when the Car Dyke had been widened several years earlier a man's skeleton, a Roman anchor 2ft long and an earthen bottle, were found.								

P I N C H B E C K N O R T H

No	Grid Ref TF	Period	Nature	Geology	Height m OD	Area ha	Pot or No	*Flint Wt(g)
PIK 1	2028 2772	RB	Sett?	Mar Clay/ Silt	3.0	0.18	23	190
V diffuse scatter of sherds (ABG) close to dyke. Poss from site cut by dyke.								
PIK 2	2012 2774	RB	Sett	Mar Clay	3.0	0.16	114	990
SMK, pot (ABEGH) inc colander frag, quern, sparse f/clay, all on clay beside silt roddon; few sherds on the roddon flank and none on the top (silt) despite better visibility there. Part of sett complex (PIK 1-5).								
PIK 3	2001 2775	RB	Sett	Mar Clay	3.0	0.13	164	1440
Sherds (ABG) and a bead on clay beside silt roddon. SMK unclear.								
PIK 4	2018 2775	RB	Sett	Mar Clay	3.0	0.09	61	680
Slight SMK and sherds (ABFGJ) on clay beside silt roddon.								
PIK 5	2015 2784	RB IA?	Sett	Mar Clay	3.0	0.05	111	870
Dark SMK, RB sherds (ABEFGH), some poss IA shell-tempered sherds (not wheel-made), few frags of f/clay and quern. Sherds mainly on clay beside a roddon; few on the roddon flank and top.								
PIK 6	1877 2774	Sax	Sett	Silt	3.0	0.24	c56	c280
Faint SMK. No mound. Most sherds ?E Sax or E/M Sax, but 1 definite E Sax. Some sherds with vitrified(?) residues. Abundant bone.								
PIK 7	1835 2738	Sax	Sett?	Silt	3.5	0.02	3	8
Dark SMK. Slight rise. Sherds prob M Sax (shelly). Bone (v fragmented, some burnt) inc cattle and sheep.								
PIK 8	1851 2731	Sax	Sett	Silt	4.0	0.02	20	124
Slight SMK. Slight mound. Sherds mostly ?E Sax or E/M Sax, but with 1 M Sax (Maxey). Abundant bone (cattle, horse, sheep), mussel shells, sparse burnt stone and f/clay. Poss cut by dyke.								
PIK 9	1846 2612	Sax RB	Sett Sett?	Silt	3.0	0.20	37 2	331 -
SMK - but finds not exactly on it. Diffuse scatter of bone (cattle, sheep, pig) and sherds, mostly ?E Sax or E/M Sax, but also 1 M Sax, 1 Med (Bourne A) and a few RB, inc an unusual flanged dish (buried RB site?).								
PIK 10	1915 2713	Sax	Sett	Silt	3.5	0.28	86	352
No SMK, no mound, little bone. Two ill-defined, overlapping areas (0.21 and 0.07 ha) with mainly ?E Sax or E/M Sax sherds. Sparse RB pot, poss from nearby site.								
PIK 11	1651 2817	Neo/BA BA	SS Sett	Till	3.5	2.00	*104 33	*1390 241
SS varying in density and nature, prob several activity areas and periods of use. Finds inc flints, stone artefact (pestle?) - coarse grained Group XX - sparse burnt stone and f/clay. Sherds inc both Earlier BA (03) and Later BA (04), prob continuing off the sand under Mar Clay (pot found on clay ploughsoil). Traces of poss ditch/mound and faint circular feature on APs: barrow?								

PIK 12	1689 2796	RB Preh	Sett ?	Mar Clay/ Silt	3.5	0.03	26 7	370 50
Dark SMK. Mainly RB sherds (ABFG) but few undiff preh (IA?). Sparse oyster and bone. Much of site may be under silt.								
PIK 13	1670 2810	RB	Sett?	Mar Clay	3.5	0.01	32	220
SMK. RB sherds (ABE) and sparse f/clay. Site cut by filled-in dyke.								
PIK 14	1682 2760	RB	Sett	Mar Clay/ Silt	3.5	0.10	76	725
Area A: SMK, sherds (ABG), shells (oysters and a few mussels), bone, sparse f/clay, quern. Area B (nearby): diffuse SS, bone (cattle, horse, sheep) and few sherds (A).								
PIK 15	1570 2650	RB IA?	Sett ?	Silt	3.0	0.12	24 1	140
Area A: no SMK, diffuse scatter of sherds (ABG), bone and 1 oyster shell, extending from crest of a mound down to level silt. Mound one of a series, perhaps a buried roddon. Site may be mainly under silt. Area B: small (0.005 ha), beside dyke, with few sherds (A) and some bone (cattle and pig); poss buried site.								
PIK 16	1675 2614	RB	Salt	Mar Clay/ Silt	2.5	0.03	2	-
Deep ploughing exposed patches of briquetage and charcoal along clayey-silt roddon (yellow) with peaty central channel. RB pot (A).								
PIK 17	1939 2686	RB	Sett	Mar Clay/ Silt	3.5	0.03	30	325
		Sax					5	26
SMK, ridge (partly roddon) and finds do not exactly coincide. Pot mainly RB (ABG) but with 4 ?E Sax sherds and 1 E/M Sax. Also oyster shells, bones (cattle, sheep?), quern and sparse burnt stone.								
PIK 18	1931 2684	RB	Sett	Mar Clay/ Silt	3.5	0.32	68	725
		Sax					5	28
SMK. Pot mainly RB pot (ABG), but 5 ?E Sax. Also oysters, bone, quern. Prob two concs. Part of complex, with PIK 17 and 19; rather poor artefact visibility on all 3 sites.								
PIK 19	1927 2698	RB Sax	Sett	Mar Clay/ Silt	3.5	0.40	40 5	400 36
Pot mainly RB (ABFG). Sax pot ?E Sax and M Sax (2 Ipswich ware rims). Also oyster shells, bones (cattle, sheep, horse), sparse burnt stone and quern. Oyster shells at all three sites may be associated with nearby New Hall Grange (PIK 24).								
PIK 20	1841 2771	Sax	Sett?	Silt	3.5	0.10	7	77
SMK. Mound (natural), much bone (cattle, sheep, pig), mussels, sparse f/clay, burnt stone, lava quern, hone frag, and 7 M Sax sherds (Ipswich and Maxey wares). 1 green-glazed Med sherd 50m NE of site.								
PIK 21	1810 2563	Sax	Sett	Silt	3.5	0.11	27	220
SMK. Mound with 2 concs of finds (0.08 and 0.03 ha). Pot mainly M Sax (inc Ipswich and Maxey wares) with 6 ?E Sax and some E/M Sax. Few RB sherds. Shells (many mussels and 1 oyster), much bone (cattle, horse, sheep, few pig, large bird), 1 antler frag (worked); f/clay, burnt stone.								
PIK 22	1808 2586	Sax	SS	Silt	3.5	0.12	10	57
Faint SMK. Mound (part natural?). V sparse SS, mainly bone. All sherds prob M Sax (Ipswich and Maxey wares). Lava quern frag. Near to but distinct from PIK 23.								

PIK 23 1814 2579 Sax Sett Silt 3.5 0.40 c40 240
 No SMK, no mound, not on highest ground. Patchy scatter of sherds, mainly ?E Sax and E/M Sax, but some poss RB. Comparatively little bone.

PIK 24 1950 2700 Med Moat Silt/
 Mar Clay 3.5 9.00 - -

EWK under grass. New Hall, a grange of Spalding Priory, C13. N bank ploughed, W bank presumably under road. Oyster shells in field to the N, mussels and bones (cattle, sheep) to the E, but no pottery.

U1 1888 2777 Sax? Sett? Silt 3.0 - - -
 Prob M Sax site just NE of PIK 6. Slight mound. Unvisited because of standing crop, but bones and mussel shells found along edge.

A1 1672 2589 RB Sherd Silt 3.0 - 1 -
 Buried site? SMK and linear features on AP at poss junction of roddons under silt.

A2 1822 2602 Sax Sherds Silt 3.5 - 5 27
 RB 1

Linear SS within 2m of dyke. Prob E Sax; buried RB site?

A3 1853 2564 RB Sherd Silt 3.5 - 1 -
 On edge of humose silty clay hollow.

A4 1660 2740 RB Sherds Silt 3.5 - 3 -
 Near PIK 14, area B, but further onto the silt. Unclear whether these finds indicate RB agricultural activity on the silt or have been ploughed up from a site under the silt.

UA1 Unknown ? Boat Silt? ? - - -
 Flat bottomed 'canoe' 20ft long by 2ft wide, thought to have been made from a single tree trunk, found in 1819 by workmen digging for silt in 'Pinchbeck Fen'. TLA SMR.

M O R T O N

No	Grid Ref TF	Period	Nature	Geology	Height m OD	Area ha	Pot or No	*Flint Wt(g)
MOR 1	1257 2455	RB	Salt	Mar Clay	2	0.07	-	-
Briq (T3) with SMK on centre on edge of silt roddons.								
MOR 2	1238 2452	RB	Salt	Mar Clay	2	0.03	-	-
Briq (T3) with SMK on roddon.								
MOR 3	1242 2458	RB	Salt	Mar Clay	2	0.08	-	-
Briq (T3) on N side of roddon extending onto surrounding mar clay.								
MOR 4	1251 2451	RB	Salt	Mar Clay	2	0.05	-	-
Briq (T3) on S side of roddon extending onto surrounding mar clay. Including cigar shaped bar.								
MOR 5	1219 2457	Preh?	SS	Grav	2.5	0.03	-	-
Small conc of mainly undated pot sherds and f/clay.								
MOR 6	1227 2461	IA?/RB?	Salt	Mar Clay	2	0.03	-	-
Briq (T1 and T2) on roddon. Inc rect tapering bar.								
MOR 7	1341 2476	RB	Salt	Mar Clay	2.0	0.07	2	-
Briq (T3) at junction of silt roddon and mar clay.								
MOR 8	1460 2452	IA/RB?	Salt	Mar Clay	2.0	0.05	-	-
Shelly briq (T6) with dark SMK and small quantity of burnt stone. Finds situated on roddon and surrounding mar clay.								
MOR 9	1519 2408	IA	Salt	Mar Clay	2.0	0.05	18	164
Briq (T2) on S flank of low roddon with clayey surface. SMK extends over roddon. Site adjacent to an area of extensive silting. Small amount of burnt stone present. Pottery is IA (06).								
MOR 10	1508 2455	RB	Salt	Mar Clay	2.0	0.03	9	60
On edge of high silty natural watercourse. Finds on lower clayey area. Potato clamp constructed on the site and extensive burning observed in surrounding ditch. Small amount of burnt stone present. Pottery Type A. Briq. T3.								
MOR 11	1610 2419	RB	Sett	Mar Clay	3	0.05	11	70
Sparse collection of sherds from dark SMK on edge of high silty natural watercourse. Pottery types A B G.								
MOR 12	1653 2421	IA	Sett	Mar Clay	3.0	0.16	33	400
MOR 12	1653 2421	RB	Sett	Mar Clay	3.0	0.16	122	1360
MOR 12A	1649 2430	IA/RB?	Salt	Mar Clay	3.0	0.03	-	-
Site extends over small roddon on the flat clay surface. Finds cover more area than the dark SMK. Small quantity of burnt stone present. MOR 12A relates to distinct saltern with SMK within general area of MOR 12. Pottery types MOR 12 A B E F G H.								
MOR 13	1170 2449	IA	Salt	Mar Clay	2.5	0.07	14	259
Site at landward limit of marine flooding. Mound surviving to c. 1m high has been cut by field boundary. Dark, burnt soil around edge of mound. Some large briq (T1) frags present. Also pottery (06), quern fragments, a/bone and some burnt stone. Briq includes 13 complete supports and one broken wedge.								

MOR 14	1184 2415	BA	Sett	Grav	3.5	0.12	9	340
Scatter of pottery (04), flints and burnt stone.								
MOR 15	1174 2413	IA/RB	Sett/Salt?	Grav	3.0	0.03	21	250
Mounded area with dark SMK, pottery and f/clay. Likely part of large RB complex (see MOR 17). Includes rims, circular section bar, supports and a misc wedge. Pottery types A B G. Briq. T2A.								
MOR 16	1169 2411	RB	Sett	Grav	3.0	0.05	12	170
Pottery scatter in dark SMK in clayey area of field. Prob part of large RB complex (see MOR 17). Pottery types A B E.								
MOR 17	1171 2421	IA? RB	Sett? Sett	Grav	3.0	1.32	- 102	- 1560
Pottery, f/clay, flints, quern, burnt stone, tile and a/bone from extensive area of dark soil. Sited along junction of marsh clay and gravel. Preh sherds not positively identified. Pottery types A B G H.								
MOR 18	1093 2463	E Sax	Sett	Grav	9.0	0.14	36	180
Diffuse pottery scatter close to stream (now extinct).								
MOR 19	1077 2420	BA?	Flints	Grav	9.0	0.09	27*	450
Conc chunky flints inc 3 scrapers and 2 cores.								
MOR 20	1526 2350	RB	Salt	Mar Clay	2.5	0.03	-	-
Briq (T3) on clayey roddon at junction of (later) extensive silting.								
MOR 21	1524 2341	RB	Salt	Mar Clay	2.5	0.12	-	-
Briq (T2A) partly on clayey roddon but also on surrounding clay.								
MOR 22	1519 2339	RB	Salt	Mar Clay	2.5	0.03	-	-
Discrete spread of briq (T2A) with dark SMK. On clayey roddon.								
MOR 23	1519 2282	RB	Salt?	Mar Clay	2.5	0.05	-	-
A few pieces of briq (T3) with other f/clay on edge of roddon. No SMK. Poss dumped material.								
MOR 24	1178 2298	IA?/RB?	Salt	Mar Clay	2.5	0.10	-	-
Briq (T2) with small amount of burnt stone in conc along extreme fen-edge. Thin mar clay cover over sandy zone.								
MOR 25	1270 2407	Preh	Flints	Sand	2.0	0.16	38*	500
Flint scatter on low sand 'island'.								
MOR 26	1442 2497	RB?	Salt	Mar Clay	2.0	0.12	-	-
Briq (T2) within dark SMK at edge of roddon.								
MOR 27	1165 2400	IA	Sett	Grav	3.5	1.95	30	552
	1165 2400	RB	Sett	Grav	3.5	1.95	138	2330
Part of fen-edge RB complex. Pottery (06), f/clay, quern, burnt stone, tile, rubble, slag and a/bone. Visible as distinct SMK. Traces of EWK remain. Pottery types A B F G. NMR AP SF 1409/9 and SF 1407/29.								
MOR 28	1156 2342	RB	Sett	Grav	3.5	0.90	36	260
Part of fen edge RB complex. Pottery, f/clay, flint, quern, burnt stone, rubble, a/bone. Distinct SMK. Dressed building stone (limestone) at N of field. Much burnt stone at S. Pottery types A B E J.								

MOR 29	1191 2482	IA	Sett	Grav	3.5	0.40	5	99
	1191 2482	RB	Sett	Grav	3.5	0.40	40	930
Part of fen-edge RB complex. Pottery, f/clay, quern, burnt stone, tile, rubble, bone. Distinct SMK. At least three stone buildings visible by concs of limestone within general spread. IA pot 06. Pottery types A B F G.								
MOR 30	1188 2465	IA	Sett	Grav	3.5	3.70	7	200
		RB	Sett	Grav	3.5	3.70	266	4600
Part of a fen-edge RB complex. Pottery, f/clay, flint, quern, burnt stone, tile, rubble, a/bone. Distinct SMK. Seen on RAF AP CPE UK 1932 as EWK. IA pot 06. Pottery types A B F G J.								
MOR 31	1174 2448	IA	Salt	Grav	3.5	0.70	11	65
Briq (T7), pottery and a/bone within dark SMK. Sited at junction of grav and mar deposits at edge of former stream.								
MOR 32	1050 2374	RB	Sett	Grav	10.5	0.15	95	1260
Pottery, f/clay, flint, quern, burnt stone, tile, rubble and bone. Poss aligned on road. Small scatter of tile and pottery further east on same alignment. Burnt limestone rubble to east end of site. Pottery types A B F G.								
MOR 33	1644 2331	RB	Salt/Sett	Silt	3.0	0.10	25	340
Poss buried site. Briq (T3) with some pottery and a/bone within dark SMK. Similar SMKs elsewhere in field failed to produce finds. Site on area of extensive silting adjacent to poss canalised watercourse. A second extinct watercourse represented by a clay band is visible to N. Most finds made along line of newly laid land drain. Pottery types A B H.								
MOR 34	1612 2472	RB	Sett	Mar Clay	3.5	0.04	68	600
Pottery, f/clay, quern, and a/bone from area of SMK. Extends on to small silt mound adjoining large silty roddon. FRT site 1624N. Pottery types A B G.								
MOR 35	1611 2481	RB	Sett	Mar Clay	3.5	0.23	80	650
Pottery, quern frags and a/bone within dark SMKs. Small quantity of small burnt stone frags. On slightly raised area within large roddon. FRT site 1624N. Pottery types A B E F G J.								
MOR 36	1615 2491	RB	Sett	Mar Clay	3.5	0.17	129	1090
Pottery, f/clay, quern frags. and a/bone within dark SMK. Small quantity of limestone rubble and burnt stone. Sited on edge of silt roddon extending onto mar clay. FRT site 1624N. Pottery types A B E G.								
MOR 37	1583 2474	IA	Salt	Mar Clay	3.5	0.03	-	-
Shelly briq (T1) with small amounts of misc pottery, burnt stone, 2 flints and a/bone. Slight dark SMK on silt roddon. Site remained visible as a wet patch when surrounding silt dried in wind (see also MOR 38 and MOR 39).								
MOR 38	1589 2473	IA	Salt	Mar Clay	3.5	0.06	-	-
Shelly briq (T1) with small sherds of pottery and a/bone. SMK (see also notes for MOR 37).								
MOR 39	1594 2476	IA	Salt	Mar Clay	3.5	0.03	-	-
Shelly briq (T1). Some a/bone. SMK (see also notes for MOR 37).								
MOR 40	1550 2426	RB	Salt	Mar Clay	3.0	0.03	-	-
Briq (T3) with small quantities of pottery and a/bone within dark SMK. Site partly on roddon and partly on marsh clay at edge of extensive silt spread. FRT site 1524S.								

MOR 41	1534 2417	RB	Sett	Mar Clay	3.0	0.17	75	830
Pottery, a/bone and small quantity of burnt stone. Also many shells of oyster, cockle and mussel around silt mound (c 10m dia) within site. FRT site 1524S. Pottery types A B E H.								
MOR 42	1535 2428	RB	Sett	Mar Clay	3.0	0.12	27	260
Pottery, f/clay, shell and a/bone. On silt roddon close to junction of Bourne-Morton canal and natural watercourse. FRT site 1524S. Pottery types A B G.								
MOR 43	1550 2425	RB	Sett	Mar Clay	3.0	0.05	12	150
Small conc of pottery and a/bone on flat area of silty clay. Close to small silt roddon. Pottery types A B G.								
MOR 44	1612 2457	RB	Sett	Mar Clay	3.5	0.49	335	3110
Extensive area of pottery and a/bone with small quantity of burnt stone and tile. Dark SMK. Sited on flat area of v silty clay on N side of extinct watercourse. FRT site 1624S. Pottery types A B E F G H J.								
MOR 45	1619 2462	RB	Sett	Mar Clay	3.5	0.07	76	530
Pottery within SMK on level area of v silty clay. Pottery types A B E G.								
MOR 46	1622 2442	RB	Sett	Mar Clay	3.5	0.12	104	900
Pottery, bone and shell within SMK. On silt of straight (artificial?) watercourse leading from watercourse serving Bourne-Morton canal. Pottery types A,B,E,G.								
MOR 47	1460 2399	RB	Sett	Mar Clay	2.5	0.12	33	790
MOR 47	1460 2399	RB?	Ind?	Mar Clay	2.5	0.12	21	470
Pottery, briq (T3), f/clay, burnt stone, shell and bone from area within dark SMK. On N levee of Bourne-Morton canal. Some shelly flat pieces of f/clay present. Poss L Preh or RB ind. Peaty lines visible in silt. FRT site 1423. Pottery types A B E G.								
MOR 48	1456 2394	RB	Salt	Mar Clay	2.5	0.05	-	-
Briq (T3) with small quantities of burnt stone and a/bone within SMK on N levee of Bourne-Morton canal. Peaty lines visible within silt. FRT site 1423								
MOR 49	1452 2408	RB	Sett/Salt	Mar Clay	2.5	0.1	21	120
Briq, pottery, shell, a/bone and some burnt stone. SMK. Former buried and protected site now being ploughed. Plough lines marked by dark (occupation?) layer in which large, freshly broken sherds are visible. Dark, peaty ditch lines in vicinity of site. FRT (1970) site 1423. Pottery types A B E G.								
MOR 50	1475 2441	IA	Salt	Mar Clay	2.5	0.03	3	35
Shelly briq (T1) adjacent to Bourne-Morton canal. On and close to edge of minor roddon. Also pottery (06), burnt stone and a/bone. SMK.								
MOR 51	1480 2416	RB	Salt	Mar Clay	2.5	0.07	17	225
Briq (T3) adjacent to Bourne-Morton canal. In slight clayey depression within substantial roddon. Also pottery, small burnt stone and bone including 1 (human?) skull frag. Dark SMK though others nearby produced no finds. Pottery types A B.								
MOR 52	1214 2423	BA	Sett	Grav	3.0	0.20	19	207
On extreme edge of grav. Pottery (04), f/clay, flint. burnt stone, a/bone. Also ?daub.								
MOR 53	1210 2412	BA?	SS	Grav	3.5	0.64	27*	330
		BA	Sett	Grav	3.5	0.64	53	c1300
Diffuse scat on fen-edge. Generally large potsherds (04). Also f/clay, flint, some burnt stone, a/bone and clay loomweights. Poss same site as MOR 52.								

C9

MOR 54	1200 2411	BA	Sett	Grav	3.5	0.05	6	90
MOR 54	1200 2411	IA	Salt	Grav	3.5	0.05	-	-

Distinct dark SMK within area of MOR 53. Some shelly briq (T1 and T7) inc 10 complete supports. BA pot (O4) relates to MOR 53.

MOR 55	1468 2489	RB	Sett/Salt	Mar Clay	2.0	0.23	213	1650
--------	-----------	----	-----------	----------	-----	------	-----	------

Spread of pottery and briq (T3) over much of silt roddon. Briq is conc to E of area. Also pottery, quern, burnt stone, a/bone within SMK. FRT site 1424. Pottery types A B E G.

MOR 56	1462 2494	RB?	Salt	Mar Clay	2.0	0.03	-	-
--------	-----------	-----	------	----------	-----	------	---	---

Briq (T2), burnt stone and a/bone within SMK. On roddon but in slight depression. FRT site 1424.

MOR 57	1460 2499	RB	Salt	Mar Clay	2.0	0.03	-	-
		E Sax	Sett?	Mar Clay	2.0	0.03	8	32

Small quantity of briq (T3) within SMK on silty roddon. FRT site 1424. Also E Sax pottery from within same area.

MOR 58	1459 2484	RB	Salt	Mar Clay	2.0	0.03	-	-
--------	-----------	----	------	----------	-----	------	---	---

Briq (T2) with sparse pot sherds and small quantity of burnt stone within SMK. FRT site 1424.

MOR 59	1428 2455	RB	Sett	Grav	2.0	0.09	19	130
--------	-----------	----	------	------	-----	------	----	-----

Sparse scatter of pottery on roddon adjacent to south side of Bourne-Morton canal. Some f/clay. Numerous cockle shells at west of site. Pottery types A B E G.

MOR 60	1533 2305	IA	Salt	Mar Clay	2.5	0.03	-	-
--------	-----------	----	------	----------	-----	------	---	---

Sparse shelly briq (T1) on side of minor roddon close to Guthram island.

MOR 61	1224 2409	IA?/RB?	Salt?	Grav	3.5	0.5	5	-
--------	-----------	---------	-------	------	-----	-----	---	---

F/clay with 5 sherds RB pot on mar clay/grav interface.

MOR 62	1092 2315	RB	SS	Grav	5.0	0.26	-	-
--------	-----------	----	----	------	-----	------	---	---

Limestone building rubble plus 121 RB tiles adjacent to E bank of Car Dyke and either side of natural E-W stream. Tiles include 3 hypocaust. Also 2 BA pot plus 1 BA? loomweight, 7 pieces slag, 8 a/bone, 5 oyster shell, 13 flints.

MOR 63	1098 2338	RB?	Ind?	Grav	5.0	0.06	-	-
--------	-----------	-----	------	------	-----	------	---	---

Much iron slag on dark SMK adjacent to E bank of Car Dyke.

MOR 64	1395 2490	RB	Sett	Mar Clay	2.0	0.20	70	500
--------	-----------	----	------	----------	-----	------	----	-----

Diffuse scatter of pottery and a/bone on and between small roddons. Pottery types A B E G.

MOR 65	1382 2480	RB?	Sett/Salt	Mar Clay	2.0	0.36		
--------	-----------	-----	-----------	----------	-----	------	--	--

Briq (T2) on silt roddon and adjacent silty clay. SMK. Small amount of burnt stone and 1 a/bone. Overall conc subdivided thus - MOR 65 = briq E of N-S roddon. MOR 65A (1379 2476) = mainly large briq (T2) frags from numerous newly ploughed hearths on roddon. MOR 65B (1379 2474) = an area with conc of domestic pottery. MOR 65C (1374 2475) = large briq and hearth material from W of roddon. Briq inc square, circular and rect bars and cylindrical supports. Pottery types MOR 65A A B. MOR 65B A B G. MOR 65C A B J.

MOR 65A	1379 2476	RB?	Salt	Mar Clay	2.0	-	3	65
MOR 65B	1379 2474	RB	Sett	Mar Clay	2.0	-	97	1280
MOR 65C	1374 2475	RB?	Salt	Mar Clay	2.0	-	17	225

D9

MOR 66	1383 2465	RB?	Salt	Mar Clay	2.0	0.1	-	-
Briq (T2) and v sparse pottery on and around roddon. Ploughed out hearth material visible on roddon.								
MOR 67	1372 2462	RB	Salt	Mar Clay	2.0	0.09	27	660
Pottery, briq (T3) and some small stone on and around roddon. Site may extend under farm buildings to S. Pottery types A B G.								
MOR 68	1183 2400	IA	Salt	Grav	5.0	0.10	3	35
Briq (T1), pottery (O6) and some burnt stone within SMK. Site on grav adjacent to fen edge.								
MOR 69	1175 2409	IA?/RB?	Salt?	Grav	5.0	0.07	4	90
Much briq (T2) and f/clay around mound (c 1m high). Many f/clay bars. Pottery all (O4).								
MOR 70	1500 2425	RB	Canal?	Mar Clay	-	-	-	-
Prob Roman watercourse. Central channel visible near MOR 47. Connects with major natural watercourse draining into Pinchbeck Fen. CMKs of parallel ditches visible on wide silt levees at N-E section.								
MOR 71	1100 2360	RB?	Canal?	Grav	7	-	-	-
Car Dyke. Linear watercourse parallel to fen-edge.								
MOR 72	1540 2310	IA? RB?	Indust	Mar Clay	2.5	-	-	-
Traces of peat extraction.								
MOR 73	1485 2355	IA? RB?	Indust	Mar Clay	2.5	-	-	-
Traces of peat extraction.								
MOR 74	1440 2405	IA? RB?	Indust	Mar Clay	2.5	-	-	-
Traces of peat extraction.								
UAL	11220 2345	Neo	Flint	Sand	3	-	-	-
Polished flint axe found 1953 (LMSMR). On sandy spread at fen-edge with thin mar clay cover.								
U1	154 244	RB	Sett?	Mar Clay	-	-	-	-
RB pot scatter (LM). Not verified on survey.								
U2	0944 2354	Med	EWK	Clay	14.5	c0.03	-	-
Flat topped mound now destroyed. Suggested mill mound (LMMSMR).								
U3	1543 2453	RB	Sett?	S Clay	3.0	-	-	-
FRT site 1524N. Prob trace of early sett. Finds from well down north flank of maintained watercourse levee.								
A1	121 230	Preh	Flint	Sand	3.0	c2.0	30*	325
Scat of flints on sand island surrounded by former waterlogging. 30 flints inc 5 burnt flakes, 1 burnt scaper, 4 broken cores, 1 broken arrowhead.								
A2	126 240	Preh	Flint	Sand	3.0	c0.5	5*	-
Sparse scat of flints inc two broken scrapers, 1 broken knife, 2 flakes. On sand 'island'.								
A3	102 236	Preh	Flint	Jur Clay	10.5	c0.2	17*	250
Scat of 17 flints inc 1 burnt flake, 1 scaper, 2 broken cores, no blades, prob L Neo/EBA.								

A4	125 239	Preh	Flint	Sand	3.0	0.5	37*	550
Scat of flints on sand island. Inc 8 burnt flakes, 1 burnt scraper, 1 burnt core, 1 broken knife, 1 blade flake, 1 blade core, 2 broken cores. Prob L Neo/EBA.								
A5	1021 2330	E Sax	Sett?	Grav	9.0	0.5	6	40
Conc of undecorated E Sax sherds on sandy gravel close to stream. Prob site.								
A6	104 232	Preh	SS	Grav	9.0	c8.0	159*	2000
Gen scat of flint over sandy/gravelly field. No obviously E Preh flints. Inc 4 cores, 5 scrapers, 5 hammerstones, 4 burnt pieces.								
A7	1351 2289	RB?	SS	Mar Clay	2.0	0.03	-	-
Scat of 16 pieces or prob briq on roddon adjacent to Bourne-Morton canal.								
A8	1351 2289	RB?	SS	Mar Clay	2.0	0.03	3	-
Scat on roddon adjacent to where it is cut by Bourne-Morton canal. 2 a/bone, 2 pieces f/clay and 3 sherds.								
A9	1188 2406	Neo	Stone	Grav	3.0	-	-	-
Frag of stone axe. Prob Group VI.								
A10	119 243	Neo	Flint	Grav	3.5	-	1*	-
Leaf shaped arrowhead.								
A11	1255 2409	Preh	Flint	Sand	2.0	-	5*	110-
Scat of abraded flints from sand island.								
A12	1214 2344	Preh	Flint	Sand	3.0	-	11*	110
Discrete scat of 11 flints inc 6 burnt. On sand island.								
A13	1241 2349	Preh	Flint	Sand	3.0	-	9*	110
Discrete scat of 9 flints inc 6 burnt. On sand island								
A14	165 246	E Sax	Sherds	Mar Clay	3.0	-	2	15
Two E Sax sherds from fields on clay/silt interface								
A15	114 246	E Sax	Sherds	Grav	4.0	-	3	20
Sherds from field collection near junction of Car Dyke and Hacconby Lodge.								
A16	123 232	Preh	Flints	Sand	3.0	-	21*	325
Scat of flints from sandy area.								

B O U R N E

No	Grid Ref TF	Period	Nature	Geology	Height m OD	Area ha	Pot or No	*Flint Wt(g)
BOU 1	1125 2098	RB	Sett	Peat/ Grav	2	0.90	143	1220
Pottery and some burnt limestone on very humose soil adjacent to and associated with Bourne/Morton canal. Much greyware. Many sherds small and abraded. Pottery A B G.								
BOU 2	1549 2196	IA	Salt	Mar Clay	2.5	0.03	-	-
Small shelly briq (T1) frags on major slightly clayey silt roddon. No SMK.								
BOU 3	1559 2219	IA	Salt	Mar Clay	2.5	0.06	-	-
Small shelly briq (T1) frags from side and top of slightly elevated silt band within major slightly clayey silt roddon. No SMK.								
BOU 4	1137 2287	RB	Sett	Grav	4.0	0.20	99	900
Pottery, a/bone, burnt stone and 1 tile within dark soil stain on edge of peat fen. Site extends into rape crop at west where artefact recovery rate impaired. Pottery A B G.								
BOU 5	1125 2263	RB	Sett	Grav	4.0	0.70	95	1100
Adjacent to peat fen. Pottery, f/clay and a/bone with dark soil stain. Rubble and burnt limestone present perhaps derived from local limestone outcrop. Two BA (04) one IA (06) and 3 E Sax sherds also present. Find represent only a grab sample within rape crop. Pottery A B F G J.								
BOU 6	1128 2250	?	Sett?	Grav	4.5	0.03	13	45
Pottery and f/clay from dark soil stain within rape crop. Poss 03 or poss E. Sax.								
BOU 7	1071 1900	Preh?	?	Grav	4.5	0.06	6	-
Uninterpreted site on humose soil adjacent to peat in Bourne South Fen. Finds comprise 6 sherds unidentified domestic pottery and 6 sherds poss industrial. Also 9 a/bones, 3 misc f/clay and 4 (residual?) sherds Med pottery.								
BOU 8	1363 1917	Med	Sett	Peat	1.5	0.20	385	4670
Dense scat of sherds with occasional burnt limestone and a/bone. Site partly on silt roddon and on slight mound within extensive tract of deep peat. Along with BOU 9 site within area described as 'ancient enclosure' on Enclosure Award Map. Pottery mostly C14th from kilns at Bourne. Possible slight renewed activity in C17th.								
BOU 9	1379 1936	Med	Sett	Peat	1.5	0.07	115	1315
Homogeneous pottery and three Med tiles from level expanse of peat close to BOU 8. Pottery mainly C14th may extend into C15th.								
BOU 10	1085 2114	Preh	Sett?	Grav	3.5	0.16	43*	400
		MBA	Sett	Grav	3.5	0.16	54	341
		LBA	Sett	Grav	3.5	0.16	39	198
Much pottery concentrated within dark soil mark on ploughed surface. Pottery (04 and 05) ranges from M to LBA. Much surface pottery and f/clay frost damaged and crumbling. At least one f/clay spread representing hearth material. Sundry finds 111 a/bones, 1 Hone, 2 rubbing stones?, 3 slag and assorted misc pot and f/clay including daub. Many burnt cobbles on surface. Flints are probably L Neo/EBA.								

BOU 11	1045 2150	RB	Sett	Jur	6.0	2.0	93	1470
Part of larger complex (see also BOU 25 and BOU 30). Surface finds include burnt stone, building rubble and 14 RB tiles, 3 a/bones and 1 oyster shell. Site adjacent to Car Dyke. Continues on to higher ground to west. Also 1 sherd BA (04). Also 1 sherd of E Sax (see Al2). Pottery A B G.								
BOU 12	1595 2268	RB	Sett	Till	3.0	0.30	100	760
Scat of mainly small abraded sherds within dark soil stain. AP's suggest site continues north into Morton. Site on boulder clay island within marsh deposits. Finds include 9 a/bone, 3 flints and 1 sherd IA (06) pottery. See also BOU 13, 14, 15, 16. Pottery A B E G.								
BOU 13	1605 2257	RB	Sett	Till	3.0	0.20	104	1010
Diffuse scat on island. Finds include small quantity burnt cobbles, 7 a/bone, 1 quern and 1 bone pin. Pottery A B.								
BOU 14	1622 2252	RB	Sett	Till	3.0	0.05	20	90
Discrete area of pottery on island. Pottery includes one Preh sherd (08). One of series of small sites (others BOU 13, 15, 16). Pottery A B.								
BOU 15	1628 2255	RB	Sett	Till	3.0	0.07	24	110
Small scatter on boulder clay island. No SMK. Other finds; 2 a/bone, 2 f/clay. Pottery A B E G.								
BOU 16	1638 2256	RB	Sett/Salt	Till	3.0	0.06	11	10
Pottery and briq (T3) on dark soil stain close to eastern edge of boulder clay island. Near to active RB watercourse and peat fringes of island. Pottery A.								
BOU 17	1685 2294	RB	Sett	Silt	3.0	0.18	221	2470
Pottery, 4 querns, 1 clay ball and 29 a/bone within dark soil stain. Centred on low patch of silty clay within extensive high and generally archaeologically barren silt. Pottery A B D E F G H.								
BOU 18	1679 2278	RB	Salt	Silt	3.0	0.03	-	-
Briq (T3) within dark soil stain on silt near southern edge of major high silt tract.								
BOU 19	1653 2238	RB	Salt	Till	3.0	0.03	-	-
Briq (T3) on eastern fringes of island. One sherd RB. Formerly peat area. Silt roddon passes close to site but due to peat erosion is now on mineral soil.								
BOU 20	1688 2212	RB	Salt	Till	2.5	0.05	6	-
Briq (T3) from extreme south of island. Small quantity of burnt stone and 5 a/bone also found. Pottery A B.								
BOU 21	1660 2185	RB	Salt	Mar Clay	2.5	0.12	12	70
Briq (T3) in low spot at confluence of roddons. Soils are v silty clay within complex area. Site has dark soil stain and small quantity of burnt cobbles. Domestic pottery concentrated on S end of site. Pottery A B G.								
BOU 22	1676 2142	RB	Salt	Silt	3.0	0.06	1	-
Briq (T3) on high major roddon. No SMK visible though conditions unfavourable (i.e. strong wind drying surface of fine tilth). One sherd RB pot.								
BOU 23	1348 2231	Med/P Med	Sett	Mar Clay	2.0	0.12	33	300
Spread of pottery and 2 a/bone on high roddon in contemporary use as Dyke Drove. All Cl6th wares from Bourne kiln.								

BOU 24	1699 2073	RB	Sett	Mar Clay	3.0	0.06	19	35
Sparse pottery plus 1 a/bone and 4 f/clay within dark soil stain on silt roddon. AP's show rect enclosures. Several dark soil stains in area of which 2 others each had 1 RB sherd. Hallam (1970) referred to this site (No.1620?) but no finds visible on her visits. Pottery A.								
BOU 25	1032 2134	RB	Sett	Jur	8.5	0.32	40	270
Part of complex including BOU 11, BOU 26 and BOU 30. Pottery, a/bone plus 1 quern and 16 RB tiles within dark soil stain. Much limestone building rubble, some burnt. Also 2 E Sax sherds. Pottery A B F G.								
BOU 26	1019 2155	RB	Sett	Jur	9.0	0.50	24	160
		E Sax	Sett				62	410
See also BOU 11, BOU 25, BOU 30. Western limit of large RB complex. Much of the E Sax at northern end sited along stream course. Finds include 8 RB tile, 4 a/bone, 6 slag and 14 flints. RB pottery A B.								
BOU 27	1148 1971	LBA/EIA	Sett	Grav	2.0	0.06	6	115
Sparse scat of Preh pottery (05) from peat in South Fen. On peat capped island of undefined extent (no permissions to contiguous fields). Finds inc 10 flints and 24 a/bones. Likelihood of good site preservation and waterlogged remains.								
BOU 28	1120 2201	IA	Sett	Grav	3.0	0.28	31	290
		RB	Sett		-	-	20	120
Pottery and sparse briq (T1) on junction of fen and upland and by stream course. Traces of sub-square earthwork within ploughed field. Finds include 1 quern, 7 a/bone and 6 flints. IA pottery is mainly 06 (Mid I.A.). B.P. Simmons visited the field in 1979 and reported 'RB or IA wheel made pottery and BA types' (TLA SMR). Also 3 unidentified Preh sherds (08) and 1 EBA sherd (03). RB pottery A B.								
BOU 29	1130 2205	RB	Sett	Grav	3.0	0.08	45	525
Pottery, burnt stone, a/bone and a quern on stream course between BOU 28 and edge of peat. Pottery A B.								
BOU 30	1031 2145	RB	Sett	Jur	9.0	1.75	238	4080
		E Sax	Sett		-	-	28	493
Restricted time allowed on field so finds collected in grab sample. Continuations of site BOU 11, BOU 25 and BOU 26. Extensive spreads of limestone building rubble and RB tile including hypocaust. Rubble tends to be clustered. Detailed grid survey would enable individual buildings to be mapped. Sited on hillock adjacent to Car Dyke. Additional finds include 6 flints, 19 a/bones, 1 shell, 2 f/clay. E Sax finds mainly to north and west. RB Pottery A B F G J.								
BOU 31	1040 2210	RB	Canal	Grav	7.5	-	-	-
Car Dyke. Various canal and catchwater drain by other writers. Banks well preserved and scheduled near Dyke village. North of the parish Car Dyke follows the fen-edge at c3.5m OD. In Bourne a series of southwest diversions take it up to and slightly above the 7.5m OD.								
BOU 32	171 217	RB?	CMK	Mar Clay	2.5	-	-	-
CMK of prob peat extraction								
BOU 33	1272 2226	RB	Canal?	Mar Clay	-	-	-	-
Linear features visible on APs from Spalding Road, Bourne to Morton Fen - likely watercourse.								
Al	1314 2266	RB	Sherds	Mar Clay	2.0	0	6	-
Diffuse scatter of RB sherds on and around Bourne-Norton canal where it cuts roddon.								

Finds comprise 6 a/bones, 1 calcite gritted rim, 4 grey-wares and 1 small abraded sherd in white fabric.

A2	1158 2119	RB	Sherds	Grav	2.0	-	10	-
Scat of RB sherds on Bourne-Morton canal. 8 calcite-gritted, probably from same vessel, 2 grey-ware, 4 a/bone. Canal visible in adjacent ditch section as burnt red silt layer c20cm thick. TLA SMR records that the canal was levelled in this field where it constituted a distinct ridge. Pottery was found including Bourne Grammar School ware and almost complete Castor type flagon.								
A3	1055 2290	E Sax	Sherds	Grav	10.5	-	2	-
Two sherds E Sax. Area of finds incompletely investigated.								
A4	1099 2060	RB	Stone	Grav	3.5	-	-	-
Isolated find of upper quern of millstone grit 20 metres south of Bourne-Morton canal.								
A5	1100 2070	RB	Sherds	Grav	2.5	-	5	-
Five sherds RB pot, 2 a/bones and 2 flints found on or adjacent to Bourne-Morton canal. Here the feature takes the form of a slightly elevated band of silt c20m wide.								
A6	1166 2281	Preh	Flint	Grav	3.0	-	7*	-
Diffuse scat of 7 burnt flints on very humose soils on fen-edge.								
A7	1089 1974	Preh	Flint	Grav	3.0	-	11*	200
Diffuse scat of burnt flint and stone								
A8	1148 1890	Med	Sherds	Peat	1.5	-	35	365
Diffuse scat of C16th pottery from Bourne kilns.								
A9	1120 2201	EBA	Sherd	Grav	3.0	-	1	-
Single sherd (03).								
A10	168 227	EBA	Sherd	Till	3.0	-	1	-
Single sherd (03)								
A11	1125 2263	E Sax	Sherd	Grav	4.0	-	3	22
Three sherds of E Sax pottery on RB site (BOU 5).								
A12	1045 2150	E Sax	Sherd	L.Stone	6.0	-	1	10
E or poss M Sax pot sherd.								
A13	1032 2134	E Sax	Sherds	Jur Clay	8.5	-	2	27
E Sax pot sherds.								
A14	101 217	E Sax	Sherds	Jur Clay	9.0	-	4	20
E Sax pot.								
A15	1125 2263	BA	Sherds	Grav	4.0	-	2	-
Two sherds of 04 pottery from site BOU 5								
A16	1045 2150	BA	Sherds	Jur	6.0	-	1	-
Sherd of 04 pottery from BOU 11.								
UA1	1065 2184	BA	Dagger	Gravel	6.0	-	-	-
BA dagger 5" (12.7cm) long. Davey (1973, 82) Also LHA Vol.1, No.4 1969, 100								
UA2	099 210	RB	Pottery	Grav	9.0	-	-	-
Roman pottery and Roman glass tear bottle from garden of 44, Mill Drove, Bourne (LM SMR).								

UA3	0948 1998	RB	Hoard	-	c11.0	-	-	-
Sixty coins from Nero to Constantine found during 1807 in grounds of Bourne Castle (Scheduled Ancient Monument) (TLA SMR).								
UA4	1161 2278	Neo	Axe	Grav	4.0	-	-	-
Stone Axe 6.7" (17cm) long (TLA SMR).								
UA5	102 204	Preh	Flint	Grav	4.5	-	2*	-
Tanged arrowhead and flint scraper (LM SMR).								
UA6	0964 2172	RB	Sherds	-	c10.6	-	-	-
RB sherds from single vessel. Also frags of burnt human bone found by workmen digging trenches in pasture field. Frags of a second vessel found 50 feet (15 metres) to the east. Found March 1984 (TLA SMR info from N. Kerr).								
UA7	154 207	Neo	Axe	Mar Clay	2.5	-	-	-
Polished flint axe (LM SMR). Suspected incorrect provenance.								
UA8	1019 2114	?	Sherds	Grav	9.0	-	-	-
'....In gravel pit in Mill Drove, Bourne during 1921 some 20 yards (18 metres) west of the railway line a small bowl 4" (10cm) diameter supported on 3 crude legs 1" (2.5cm) was found. Nearby was a metal spearhead' (Birkbeck 1976). Birkbeck thought it to have been a food vessel but it could equally be E Sax. Site now housing estate.								
U1	0970 2000	Med	-	-	8.0	-	-	-
Site of Bourne Abbey. Augustinian (Arrouasian) canons. Abbey founded in c. 1138 by Baldwin FitzGilbert. Site adjoins parish church which underwent a rebuilding shortly after foundation of Abbey.								
U2	1060 1993	Med	-	-	4.5	-	-	-
Two 14th pottery kilns. Both circular with 4 stokeholes. The products were mainly cooking pots, jugs, pancheons, pipkins, jars, firecovers, drainpipes, ridge tiles and fish dishes. (TLA SMR) quoting Med Arch 18 (1974, 220).								
U3	105 199	Med	-	-	4.5	-	-	-
Large quantity of Med pot discovered in foundations of Electricity Substations and bungalow immediately to north on the west side of Cherry Holt Lane (LM). 'Bungalow rests on solid layer of pot' (TLA SMR).								
U4	099 193	RB	-	-	c9.0	-	-	-
'RB pottery, coins, brooches etc. from Curtis Field' (TLA SMR).								
U5	106 200	Med	-	-	4.0	-	-	-
'Poss Med kiln in field east of Cherry Holt Lane' (TLA SMR).								
U6	0931 2129	RB	-	-	c18.0	-	-	-
'Traces of building found in field bank, date uncertain but RB pottery present' (TLA SMR). This likely to be same site as TF 092212' 'IA and RB pottery and traces of buildings' (EMAB 1959).								
U7	096 192	RB	Sett	-	c10.5	-	-	-
'Shell tempered and colour-coat wares. Also RB plate brooch' (TLA SMR).								
U8	092 209	RB	-	-	c12	-	-	-
'Coarse tesserae of tile and stone. One sherd RB grey-ware and a roofing tile' (TLA SMR).								
U9	095 202	Med	-	-	c10.5	-	-	-
'Much pot of Bourne type. Usual grey cooking pots, pancheon (some stabbed on rim),								

assorted jug frags. Also Stamford wares. Material found in 1966-67 on site of Woolworths' (TLA SMR).

U10 0945 2000 Med EWK - c10 - - -
Site of Bourne Castle. Probably constructed early in the 12th century though first evidenced in the Pipe Roll of 1190. Administrative centre of the Wakes Manor of Bourne (D.R.).

U11 0980 1958 RB Kiln - c9 - - -
The map reference relates to Bourne Grammar School. The County SMR's contain records of numerous finds here with various six figure NGR's. These are set out below.

098 195 - Pottery kiln producing gritted wares of C3rd - C4th types.

098 197 - During erection of extension to Bourne Grammar School in 1959 much RB pottery was found, including large storage jars in red calcite-gritted fabric. Further investigations revealed a kiln which was excavated. Its combustion chamber was five foot in diameter and it had a stone built flue. The kiln produced jars and dishes of later C3rd or C4th types. Also two coins one imitation of 3rd century radiate c. 275 AD and one Constantine I.

098 195 - Two other coins c. 210 AD and c. 340 AD found in school garden. Also stamped mortar AD 65-90.

098 196 - Greyware, shell gritted ware, colour-coat and samian near site of RB pottery kiln.

U12 098 198 RB Sett - c9 - - -
Large quantities of pottery, some coins and tessellated floor. Coins of Constantine and others. Old series 1:10560 map also states that coins were found here (LM SMR)

U13 095 196 RB Sett - c9 - - -
OS records 'Tessellated pavement etc. and earthworks'.

U14 0955 2208 RB Road Jur - - - -
King Street/Mareham Lane Roman road. Course north of Bourne is conjectured.

U15 0888 2225 RB Road Jur - - - -
Conjectured course of Long Hollow Roman road which connects Bourne with Ermine Street at Ancaster.

P I N C H B E C K (S O U T H)

No	Grid Ref TF	Period	Nature	Geology	Height m OD	Area ha	Pot or No	*Flint Wt(g)
PIN 1	1705 2395	RB	Sett	Mar Clay	2.5	0.07	11	130
Scat of pot, f/clay; 2 a/bone and ?quern on feeder roddon at extreme edge of major silt spread. FRT site 1723. RB pot = A B.								
PIN 2	1958 2565	RB	Sett	Silt	3.5	0.05	19	190
Scat of pot, 7 a/bone on v dark SMK. Site on level silt spread. RB pot = A B E G.								
PIN 3	1951 2538	M Sax	Sett?	Silt	3.5	0.35	6	65
Diffuse scat of pot, 9 f/clay and 22 a/bone on slight mound within gen silty terrain. SMK present. Difficult to pinpoint exact limits. Finds adjacent to recently cleansed dyke. A gully observed in section of dyke.								
PIN 4	1919 2521	Sax	Sett?	Silt	3.5	0.09	8	66
Pot with 2 f/clay and 1 a/bone from one of many dark soil stains. Most SMKs devoid of finds. Two of the sherds are Ipswich Ware (Mid Sax) others of E Sax type.								
PIN 5	1921 2510	E Sax	Sett	Silt	3.5	0.12	30	154
Pot from distinct dark soil stain. Also finds of f/clay and 7 a/bone, one of which has traces of linear decoration.								
PIN 6	1872 2460	RB	Sett	S Clay	3.5	0.18	108	890
Finds from dark soil stain on v silty clay close to silt spread. Ground poorly weathered and only grab sample collected. Pottery, 8 slag, 4 f/clay, 1 quern, 4 a/bone. Almost certainly continues into pasture field to W. RB pot = A B F G H.								
PIN 7	1865 2474	RB	Sett	Silt	3.0	0.49	217	2190
Pot, 9 f/clay, 8 a/bone, 1 slag from area of soil stain on mound. Site part in cereal crop part in dense rape. RB pot = A B E G H J.								
PIN 8	1735 2419	RB	Sett/Salt	Mar Clay	3.0	0.40	565	6060
Pot, a/bone, sparse tile, quern, from dark SMK on and around small roddon. FRT site 1724. Small mound at centre of spread. Farmer reported that from area of site a skeleton had been dug up. Present whereabouts unknown. Briq T2A. RB pot = A,B,E,F,G,H.								
PIN 9A	1931 2410	Sax	Sett	Silt	3.5	0.10	11	126
PIN 9B	1933 2419	Sax	-	Silt	3.5	0.06	1	7
PIN 9C	1940 2421	M Sax	Sett?	Silt	3.5	0.06	4	45
Almost continuous dark soil stain encompassing all sites. On level extensive silt tract. Other finds 9A - 70 a/bone, 1 mussel shell, 2 iron nails. 9B - 1 glass, 3 ?slag, 18 a/bone. 9C - 52 a/bone.								
PIN 10	1762 2466	RB	Sett?	Silt	3.5	0.09	12	170
Sparse pot and 6 a/bone without soil stain. Poss buried site. On extensive level silt. RB pot = A G.								
PIN 11	1789 2461	RB	Sett	Silt	3.5	0.24	119	1425
PIN 11	1789 2461	Sax	Sett?	Silt	3.5	0.24	8	31
PIN 11A	1780 2482	RB	Sett	Silt	3.5	0.07	15	370
11 is conc on high silty roddon at junction of mar clay and silt. Finds inc 10 oyster shell, 3 f/clay, 1 glass, 143 a/bone. Site prob continues into pasture field to S. Dark								

SMK. Sax finds almost all to N of site area. Pot includes some unusual types. 11A is separate conc N of 11. Other finds from 11A include 2 oyster shell, 2 cockleshell, 7 a/bone and an iron nail. RB pot 11 = A B E G, 11A = A B F G.

PIN 12 1866 2534 RB Sett Clay/Silt 3.5 0.11 81 600
On clay/silt soil adjacent to higher silt in gen confused area of sedimentation. Pot, 6 f/clay and 11 a/bone. No SMK.

PIN 13 Number not designated

PIN 14 Number not designated

PIN 15 Number not designated

PIN 16 1962 2200 RB Sett? Clay/Silt 3.0 0.08 17 120
Area of indistinct roddons. Remote possibility that material is re-deposited from elsewhere. Pot, 12 f/clay, 1 RB tile. FRT site 1921. RB pot = A B E H.

PIN 17 1915 2211 IA Sett? Mar Clay 3.5 0.05 6 35
PIN 17 1915 2211 RB Sett? Mar Clay 3.5 0.05 8 40
Pot, 13 f/clay, 5 a/bone. Burnt cobbles present. Sparse finds on main roddon. FRT site 1922w. IA pot 06.

PIN 18 1929 2210 RB Sett Mar Clay 3.5 0.22 197 1350
Pot, 16 a/bone and 4 f/clay in dark SMK. On side at large silt roddon finds extend onto silty clay at S. Known site. Some pot, poss IA or Sax but not conclusively either. See Al. FRT site 1922w RB pot = A B E G H.

PIN 19 1918 2209 IA Sett? Mar Clay 3.5 0.12 2 30
PIN 19 1918 2209 RB Sett Mar Clay 3.5 0.12 16 100
Pot, 22 a/bone and burnt cobbles. Sited on high prominent roddon. Stones are in narrow band aligned NE/SW. Similar site to PIN 17 and may also be assoc with PIN 18 and PIN 20. FRT site 1922w. RB pot = A B E. IA pot 06.

PIN 20 1931 2223 RB Sett Mar Clay 4.0 0.20 52 720
Pot, 17 a/bone and some burnt stone with dark SMK. Site on high silt roddon. Partly under farm buildings. Much modern debris in site area. Roddon gen silty but with clay areas. RB pot = A B E G.

PIN 21 1857 2246 RB Salt Clayey/Silt 3.5 0.08 - -
Briq (T3) and some burnt stone on flank of high silt roddon within silty clay area. FRT site 1822.

PIN 22 1915 2310 RB Sett Clayey/Silt 3.0 0.37 202 1500
Pot, 19 a/bone, 8 f/clay, 2 querns. Site on flat silty clay area bisected by field ditch. Visibility poor in rape crop to W. AP (enclosure) in FRT but no finds made by Hallam. RB pot = A B E G H J.

PIN 23 1974 2222 RB Salt Mar Clay 3.5 0.03 - -
Briq (T3) and SMK on substantial roddon.

PIN 24 1963 2233 RB Salt Mar Clay 3.5 0.75 15 90
Large saltern complex on high, silty roddon. It comprises several areas of 'clean' silt with reddish tint surrounded by dark area (ditches?) containing briq (T3). Also sparse find of pot, burnt stone and bone. Also 4 a/bone, 3 slag, 1 iron nail. FRT site 1922E. RB pot = A B.

PIN 25 1842 2173 RB Sett Mar Clay 3.5 0.80 225 1340
Pot and 11 a/bone with sparse briq, 5 querns and burnt stone. Dark SMKs. Site on large

roddon extending on the mar clay at S. Dark linear SMKs (ditches?) contain much of the material. These sited around square patches c 25m x 25m of clean silt. Small amount of scattered briq is mainly to N of site. RB pot = A B E G H.

PIN 26 1861 2187 RB Sett Mar Clay 3.5 0.10 22 170
Pot with 1 a/bone, 5 f/clay, 1 slag in SMK. Bisected by road. Site on roddon. RB pot = A B E.

PIN 27 1880 2194 RB Sett Mar Clay 3.5 0.32 145 1000
Pot and 8 a/bone, iron nail with 3 f/clay and burnt stone in dark SMK. Site noted for dark (ditch?) lines around clean silt patches. See also PIN 25. Site on main roddon. RB pot = A B E G H.

PIN 28 1882 2183 RB Sett Mar Clay 3.0 0.24 159 1225
Pot, 7 a/bone, 7 f/clay with some burnt stone on slightly raised platform between two roddons. Dark SMK. Some pot could be either IA or Sax but not conclusively either. See A2. RB pot = A B E F.

PIN 29 1816 2203 RB Sett S Clay 3.5 0.07 40 230
Pot, 8 slag, 3 a/bone, 7 f/clay and burnt stone with dark SMK. Sited at confluence of two small roddons on silty soil. RB pot = A B.

PIN 30 1779 2219 RB Sett/Salt? S Clay 3.5 0.09 172 1100
Pot with some f/clay, burnt stone, slag, 3 shell and 9 a/bone in dark SMK. Some fragile, v shelly sherds from large vessels. Site continues into adjoining parish (see DSN 3). Unusual briq ?T6. RB pot = A B E F G.

PIN 31 1773 2226 RB Sett S Clay 3.5 0.05 54 240
Pot with 1 a/bone, 4 f/clay and 1 bronze slag on silty clay soil close to island. RB pot = A B E G.

PIN 32A 1829 2229 RB Sett S Clay 3.5 0.60 351 3020
Pot, 1 slag, 27 a/bone with 2 quern, burnt stone and an iron nail. Also f/clay at S end which is prob not RB. Extensive site on flat silty clay soil. Has adjoining saltern. See PIN 32B. Sparse T3 briq. See PIN 32B. Both sites feature as CMK site 1822w? FRT. RB pot = A B E F G.

PIN 32B 1837 2231 RB Sett/Salt S Clay 3.5 0.13 123 940
Pot and briq (T3) with some a/bone and burnt stone in dark SMK. Finds straddle roddon but more to S of area. Much crushed briq. Soil has pink tinge. Continuation of PIN 32A. RB pot = A B E.

PIN 33 1829 2238 RB Salt S Clay 3.5 0.05 6 -
Briq (T3) with some pot and burnt stone. Small saltern on silty clay adjacent to roddon. Also 1 iron nail, 1 a/bone and 1 puddingstone quern frag. RB pot = A B G H.

PIN 34 1826 2244 RB Sett S Clay 3.5 0.20 175 1640
Pot and 4 a/bone with some burnt stone in dark SMK. On low silty clay zone adjacent to roddon. RB pot = A B E G.

PIN 35A 2011 2361 RB Sett Clayey silt 3.5 1.20 475 4150
Pot, 10 a/bone, 2 querns, 5 slag with 3 f/clay and burnt stone. Patchy dark SMK. Extensive scat on clayey silt. Flat silt roddon with v little pot divides site from PIN 35B. FRT site 2023w. Also 3 sherds of ?Sax. See A3. RB pot = A B E F G J.

PIN 35B 2002 2359 RB Sett Clayey silt 3.5 0.32 226 1806
Pot, f/clay, quern, 1 RB tile, 4 a/bone, burnt stone (see also PIN 35A). Small quantity
of T3 briq at NE end of site. FRT site 2023w. RB pot = A B E F G H.

PIN 36 2045 2049 RB Sett Mar Clay 2.5 0.20 99 830
Pot, shell and 9 a/bone in dark SMK at edge of major roddon. Shells of cockles plus
perforated oyster shell. Site continues under road at S end. Shells 1 oyster, 4 cockle,
2 mussel. RB pot = A B E G.

PIN 37 2096 2092 RB Sett Mar Clay 3.0 0.12 71 440
Pot, 10 a/bone, 4 shell, 2 slag, 4 f/clay and some burnt stone. On N edge of major
roddon. Generally a clayey silt soil. Adjacent to low silty channel. RB pot = A B D E
G.

PIN 38 2030 2100 RB Sett Mar Clay 3.0 0.12 31 220
Sparse pot in larger SMK. No finds from other similar SMKs in field. On clayey silt of
major roddon. Also 3 a/bone. RB pot = A B E.

PIN 39 2044 2025 RB Sett? Mar Clay 3.0 0.03 4 -
39 2044 2025 ? Sett? Mar Clay 3.0 0.03 4 -
Sparse pot, burnt stone, slag and abundant (54) a/bone from distinct SMK. V silty. RB
pot could be scat. Site disappears under road to S. RB pot = A.

PIN 40 2046 2031 RB Sett Mar Clay 3.0 0.03 38 260
Pot and 13 a/bone in dark SMK. Site extends under road to S. On v silty part of major
roddon. RB pot = A B H.

PIN 41 2050 2350 RB Salt Mar Clay 3.0 0.12 - -
Briq (T2A) within SMK. On clayey silt of major roddon adjoining v silty channel.

PIN 42 2042 2333 RB Sett Mar Clay 3.0 0.18 87 650
Scat of pottery, 4 f/clay, 10 a/bone on edge of clayey silt roddon. No SMK. RB pot = A
B E F G.

PIN 43 2031 2361 RB Salt Mar Clay 3.0 0.03 - -
Briq (T3) in SMK. On v silty channel within major roddon.

PIN 44A 1927 2348 RB Sett Clayey silt 3.0 0.20 462 2910
PIN 44B 1929 2340 RB Sett Clayey silt 3.0 0.09 140 1190
PIN 44C 1931 2338 RB Sett Clayey silt 3.0 0.05 144 1060
Extensive spread of pot within SMK. Essentially all one spread but separated for
purposes of analysis. Known site FRT 1923. See also PIN 46, 45, 48. On level clayey
silt zone. Other finds 44A - 13 f/clay, 21 a/bone, 1 quern. 44B - 7 f/clay, 11 a/bone,
1 quern. 44C - 1 slag, 1 iron object, 14 a/bone. Also v sparse briq. RB pot 44A = A B E
F G H. 44B = A B E G. 44C = A B E F G H.

PIN 45 1945 2340 RB Salt Clayey silt 3.0 0.35 23 200
Briq (T3) with some pot and a/bone within SMK aligned E-W. Continuous spread of briq.
Some local concs within gen spread. Part of FRT site 1923.

PIN 46A 1951 2332 RB Sett Clayey silt 3.0 1.1 520 5640
PIN 46B 1943 2329 RB Salt Clayey silt 3.0 0.24 56 780
PIN 46C 1948 2327 RB Sett Clayey silt 3.0 0.30 26 340
A continuous spread. Undulating area comprising red hillocks through which ran a low
now slightly peaty channel. 'B' is almost all briq (T3) from the 'red hills'. Other
finds 46A - 37 a/bone, 1 iron nail, 1 snell, 1 slag, 5 quern. 46B - 3 a/bone, 2 querns.

46C - 11 a/bone, 1 flint. Briq from all three areas T3. Scheduled area. RB pot = 46A = A B E F G. 46B = A B E G. 46C = A G.

PIN 47 1959 2327 RB Sett Clayey silt 3.0 0.05 44 450
Spread of pottery within SMK detached from main area of occupation (PIN 46). Other finds - 5 a/bones, 4 f/clay, 1 quern. RB pot = A B E G

PIN 48 1931 2328 RB Salt Clayey silt 3.0 0.03 2 -
Briq (T3) with some pot in area of SMK.

PIN 49 1903 2325 RB Sett Clayey silt 3.0 0.12 85 610
Pot in SMK on flat clayey/silt zone. Adjacent to flat silty N/S roddon. Also 6 a/bone, 1 quern, 6 f/clay. RB = A B E F G H.

PIN 50A 2056 2310 RB Sett Mar Clay 3.0 0.16 131 1280
PIN 50B 2055 2304 RB Salt Mar Clay 3.0 0.05 9 80
Adjoining sites on N edge of large roddon. Site 50A extends well out onto mar clay. Site 'A' has pot in SMK. 'B' is mainly tiny briq frags with some pot in SMK. Additional finds 50A - 6 a/bone, 1 glass, 3 f/clay, 2 querns. 50B - 3 a/bone. Briq T3. Part of gen FRT complex 2022. RB 50A = A,B,E,G,H. 50B = A B E.

PIN 51 2040 2292 RB Salt Mar Clay 3.0 0.05 - -
Briq (T3) in SMK. Small isolated saltern on silt roddon.

PIN 52 2025 2280 RB Sett Mar Clay 3.0 0.12 91 890
Pot, 4 a/bone, 2 f/clay in SMK at N edge of high roddon. RB pot = A B E G.

PIN 53 2045 2291 RB Salt Mar Clay 3.0 0.96 4 -
Briq (T3) with SMKs. Extensive spread with some v dense local concs. Some small mounds occur particularly to E of site where the quantity of crushed briq gives the soil a distinct red tinge. Also 2 a/bone, 1 quern. On high silt roddon.

PIN 54 2068 2326 RB Salt Mar Clay 3.0 0.03 3 -
Briq (T3) on clayey silt of roddon. Also 5 a/bone. Site mounded to form red hill.

PIN 55 1904 2185 IA Sett Mar Clay 3.0 0.20 104 930
PIN 55 1904 2185 BA? - Mar Clay 3.0 - 1 10
Pot, 125 a/bone plus burnt stone, ?quern and ?worked flint within SMK. Sited on large roddon. Some 'clean' silt patches to E of area separated by dark band c 5m wide with pot and bone. Some finds poss derived from dyke spoil but site not thought to be 'buried'. SMK gen grey in colour. IA pot 06. 1 sherd ?04.

PIN 56 2064 2338 RB Salt Mar Clay 3.0 0.05 - -
Briq (T3) from on and around small c 20m dia mound. Crushed briq gives soil red tinge.

PIN 57 2064 2296 RB Sett/Salt Mar Clay 3.0 0.42 227 2623
Pot, briq (T3), 2 quern, burnt stone, shell and 20 a/bone from area of dark SMK. On high v silty roddon. Site partly under farm buildings. Saltern at E end of site. Known FRT site 2022. Also 2 sherds poss Sax. See A4. RB pot = A B E F G H.

PIN 58 2055 2293 RB Salt Mar Clay 3.0 0.05 7 -
Briq from slight mound. Much crushed briq gives red SMK. Known FRT site 2022.

PIN 59 2073 2279 RB Salt Mar Clay 3.0 0.21 6 70
Briq (T3) with some pot and 9 a/bone. To SE the finds are on a curving 'red hill' running on the roddon parallel to its edge. To NW the site is flat with a gen spread of

briq occasionally densely concentrated. Dark (ditch?) lines visible in variable silt. Occasional clean silt patches. RB pot = A G.

PIN 60	1990 2259	RB	Sett	Mar Clay	3.0	0.06	130	1190
PIN 60	1990 2259	IA?	Sett?	Mar Clay	3.0	-	3	45

Pot, 8 f/clay, 14 a/bones from area of dark SMK at N edge of silty roddon. Finds extend onto silty clay soils. RB pot = A B E G. ?IA pot is 08 prob 06.

PIN 61	1997 2252	RB	Sett	Mar Clay	3.0	0.05	36	300
--------	-----------	----	------	----------	-----	------	----	-----

Pot and 3 a/bone within dark SMK. On N edge of high silt roddon. RB pot = A B.

PIN 62	2040 2390	RB	Sett	Mar Clay	3.0	0.04	35	270
--------	-----------	----	------	----------	-----	------	----	-----

Sparse scat of pot on edge of major silty roddon. RB pot = A B G.

PIN 63	2090 2275	RB	Salt	Mar Clay	3.0	0.07	-	-
--------	-----------	----	------	----------	-----	------	---	---

Briq on slightly raised patch of silt within roddon. Much briq (T3) gives appearance of red soil.

A1	1929 2210	IA?	Sherds	Mar Clay	3.5	-	-	-
----	-----------	-----	--------	----------	-----	---	---	---

Small number of unidentified sherds on PIN 18. Poss IA.

A2	1882 2183	IA?	Sherds	Mar Clay	3.0	-	-	-
----	-----------	-----	--------	----------	-----	---	---	---

Small number of unidentified sherds on PIN 28. Poss IA.

A3	2011 2361	Sax?	Sherds	Clay/silt	3.5	-	3	18
----	-----------	------	--------	-----------	-----	---	---	----

Poss Sax sherds from RB site PIN 35A.

A4	2064 2296	Sax?	Sherds	Mar Clay	3.0	-	2	28
----	-----------	------	--------	----------	-----	---	---	----

Poss Sax sherds from RB site PIN 57.

A5	1858 2304	RB?	Salt?	Clay/silt	3.0	-	-	-
----	-----------	-----	-------	-----------	-----	---	---	---

Twelve briq frags. Prob saltern but extremely poor recovery conditions.

A6	1906 2200	IA	Sett?	Mar Clay	3.0	-	-	-
----	-----------	----	-------	----------	-----	---	---	---

Scat of a/bone in SMK that appears a grey colour characteristic of the nearby IA site (PIN 55). No pot found.

A7	2020 2152	RB	Sherds	Mar Clay	2.5	-	3	-
----	-----------	----	--------	----------	-----	---	---	---

Sparse RB sherds form silt roddon in area generally devoid of sites. Dark SMK. Finds coincide with area of extensive RB-like CMKs FRT site 2021 and therefore prob RB site.

A8	2026 2397	RB	Sherds	Silt	3.5	-	6	-
----	-----------	----	--------	------	-----	---	---	---

Sparse diffuse scatter of RB Pot.

UA1	c.183 246	Nec	Stone	Silt	-	-	-	-
-----	-----------	-----	-------	------	---	---	---	---

Record of polished stone axe found by workmen cleaning dykes alongside Leaves Lake Drove. Old land surface visible at W end of Drove and it was more likely to have been found there (TLA SMR).

T H U R L B Y

No	Grid Ref TF	Period	Nature	Geology	Height m OD	Area ha	Pot or No	*Flint Wt(g)
THU 1	1081 1766	BA	Sett	Grav	3.5	0.13	48	215
Spread of pottery (05), f/clay and burnt stone (cobbles). Also a few flints and a/bones. Sited on a spread of grav. Palstave also known from this site (UAI).								
THU 2	1153 1679	RB	Sett	Grav	3.5	0.10	27	400
THU 2B	1150 1670	RB	Sett	Grav	3.5	2.25	194	2410
THU 2C	1140 1644	RB	Sett	Grav	3.5	0.4	382	3820
These site numbers relate to one continuous spread of pottery collected at different times of season due to cropping. The site lies adjacent to extinct course of R Glen which is represented by clayey hollow. Site also partially on other smaller extinct meander of watercourse. Pottery is most abundant around farm buildings at S. Limestone building rubble, some burnt, is found to NE of farm. Finds inc pottery, quern frags, f/clay and a/bone. A few poss wasters among pottery. RB pottery = 2= A B F G. 2B = A B E F G H. 2C = A B E G K.								
THU 3	1199 1646	RB	Sett/Kiln?	Grav	3	0.28	52	730
Dark peaty soil overlying gravel. Several small (c 10m diam) patches where burnt material has been ploughed up. Finds inc kiln bar and a few sherds of fire crazed pottery. Also other RB domestic pot. RB Pottery = A B G.								
THU 4	1210 1648	RB	Sett	Grav	3	0.06	45	400
Site cut by modern River Glen. South of the river, outside the survey area, extensive CMKs are recorded. Site has limestone building rubble and tile. Also pottery and a/bone. RB Pottery = A B E G.								
THU 5	1186 1654	RB	Sett	Grav	3	0.19	49	440
Scat of pottery and 1 quern frag on peaty soil over grav. RB Pottery = A B G.								
THU 6	1189 1663	RB	Sett	Grav	3	0.06	23	250
Scat of pottery on peaty soil over grav. RB Pottery = A B E G.								
THU 7	1195 1656	RB	Sett	Grav	3	0.05	13	210
Scat of pottery on peaty soil over grav. RB Pottery = A B E G.								
THU 8	1039 1791	RB	Sett	Grav	6.5	0.14	42	460
Sparse scat adjacent to W bank of Car Dyke. RB Pottery = A B G.								
THU 9	1039 1804	RB	Sett	Grav	6.5	0.06	8	160
Sparse scat to W of Car Dyke. Similar to THU 8. RB Pottery = A B G.								
THU 10	1090 1610	BA?IA?	Sett?	Grav	4.5	0.03	17	85
Undated pottery (08), a/bone and much burnt stone in slight hollow. Several similar areas of dark soil observed in adjacent unsurveyed field.								
THU 11A	1095 1598	Preh	Sett?	Grav	4.5	0.03	38	160
THU 11B	1095 1600	RB	Sett	Grav	4.5	0.18	21	860
THU 11B	1095 1600	IA	Sett	Grav	4.5	0.18	36	580
11A is a slight mound with v dark SMK and much burnt stone within the gen area of 11B. The SMK of 11B is less dark. The pottery is less abundant in 11B but often large sherds. The grav is covered by alluvial clays of varying thickness. RB pottery = A B. Pot on 11A is 08. On 11B is 06 and RB.								
THU 12	1092 1583	Preh	?	Grav	6	0.35	14*	120
		BA	Sett	Grav	6	0.35	17	130
		IA	Sett				156	1365
		RB	Sett				102	2200
Naturally mounded site adjacent to old course of R Glen. V dark SMK. RB pottery gen to								

N of area. AP. F/clay, flints, burnt stone, a/bone and stone axe (A4) also present. RB pottery = A B E G. BA pottery (04). IA pottery (06).

THU 13 1098 1570 RB Sett Grav 5.5 0.18 93 1480
Area characterised by outwash gravs. Alternate bands of grav and river alluvium. Many sites in area. THU 14 and 15 may be extensions of this site. Pottery most abundant in dark lines (occupation layers?) caused by ploughing. AP. Some f/clay, burnt stone and a/bone. RB Pottery = A B E G.

THU 14 1099 1577 RB Sett Grav 5.5 0.05 85 1150
See also THU 13 & THU 15. Scat on high grav band. RB Pottery = A B E.

THU 15 1102 1573 RB Sett Grav 5.5 0.12 24 400
See also THU 13 & THU 14. On low alluvial soils adjacent to contemporary river course. Pottery and burnt stone present. RB Pottery = A B E.

THU 16 1099 1591 IA ? Grav 5.5 0.06 1 55
RB Sett 51 520
Dark (occupation layers?) lines created by plough contained most of the pottery and a/bones. 1 quern also found. APs. RB pottery = A B E G.

THU 17 1090 1635 IA Sett Grav 5.5 0.20 60 635
Site extends into adjacent (unsurveyed) field. Scat of pottery (06), burnt stone and a/bone extends outside the area of dark SMK. Site on grav overlain by thin alluvial cover.

THU 18 1173 1651 RB Sett Grav 3.5 0.06 21 310
Same group of sites as THU 3,4,5,6,7. Adjacent to former course of R Glen. Alluvial soils over grav. RB Pottery = A B G.

THU 19 1089 1681 IA Sett Grav 4.5 0.50 54 830
Site at E end of grav ridge. Identified by SMK, pottery (06), a/bone and poss quern frags. Also quantities of burnt stone (cobble).

THU 20 1090 1571 RB Sett Grav 4.0 0.24 139 2110
On slight (gravel outwash) ridge. Pottery, f/clay, quern frag, a/bone and burnt stone with dark SMKs. RB Pottery = A B G.

THU 21 1089 1561 RB Sett Grav 4.5 0.03 13 200
Small site on grav ridge. Pottery and a/bone. RB Pottery = A B.

THU 22 1086 1547 IA Sett Grav 4.0 0.03 33 715
THU 22 1086 1547 RB Sett Grav 4.0 0.20 88 1700
Slightly mounded site on grav. See also THU 26. All shell gritted (IA 06) to N of area. RB pottery = A B G.

THU 23 1088 1529 RB Sett Grav 6.0 0.03 17 180
Small conc of mainly shelly pottery on grav bank. Small sherds. Continues into adjacent (unsurveyed) pasture field. RB pottery = A B G.

THU 24 1070 1530 E SAX Sett Clay 9 2.25 216 2136
Large site on prominent hill overlooking fen. SMK varies over area. Pottery spread over whole area but clusters in places. Little of the pottery is dec. Site may continue in (unsurveyed) field to W. Finds of pottery, f/clay, flint, a/bone, burnt stone and spindle whorl.

THU 25A 1175 1754 RB Sett Peat 2.5 0.60 99 850
THU 25B 1186 1796 RB Sett Peat 2.5 0.50 153 1440
Conc of pottery, a/bone, quern frag and burnt stone unusually sited on an extinct course of the R Glen. The site occurs on the peat adjacent to a sand/grav island. RB Pottery A = A B E F G H. B = A B E F G.

THU 26	1088 1543	Preh?	Mound	Grav	5.0	0.03	-	-
Dark mound c 1m high adjacent to THU 22. Poss barrow. Surrounded by circular ditch. On AP K17 AR 136 (Cambridge).								
THU 27	1085 1587	Preh	Mound	Grav	5.0	0.03	-	-
Dark mound c 0.5m high. No finds. Poss. barrow								
THU 28	1050 1780	RB?	Canal?	Grav	6	-	-	-
Car Dyke. Gen considered to be RB, runs along the 25' contour. Visible as an EWK in Park Wood where brief modern diversion exists.								
THU 29	1080 1555	Preh	CMK	Grav	5.0	-	-	-
Circular CMK on AP K17 AR 136 (Cambridge). Prob barrow.								
A1	1182 1710	Preh	SS	Grav	3	0.06	10*	30*
Sparse flint scat on grav island within peat.								
A2	1106 1741	Preh	SS	Grav	3.5	0.03	8*	25
Sparse flint scat near extinct stream course.								
A3	1129 1648	Neo	Flint	Grav	3.5	-	1*	-
Flint arrowhead (incomplete). Prob leaf-shaped.								
A4	1094 1582	Neo	Stone		6	-	-	-
Stone axe. Group VI. From THU 12.								
A5	1175 1745	RB	Stone	Peat	2.5	-	-	-
Quern from close to THU 25A								
UA1	108 177	BA	Bronze	Grav	3.5	-	-	-
'Unlooped palstave, shield pattern, Rowlands Gp3' (TLA SMR). This find has similar reference to THU 1 where approx contemporary pottery is found.								
UA2	0963 1745	RB	Stone	-	15	-	-	-
From OS list of Roman remains in Lincs. 'Sculpture but in fragmentary condition. Also coins of Maximilian AD 292-311.'								
UA3	1105 1765	RB?	-	-	3.5	-	-	-
OS map marked 'Romano-British remains found.' The find is that of a quern. C.W. Phillips also reported 'There has been some sort of wattle and daub building at the point where the quern was found' (LM SMR). Nothing found on survey.								
U1	103 169	RB	Road	Jur	?10.0	-	-	-
Roman road King Street.								

D E E P I N G F E N

No	Grid Ref TF	Period	Nature	Geology	Height m OD	Area ha	Pot or No	*Flint Wt(g)
DEN 1	2157 1619	IA? RB	Salt & Sett?	Silt/ Mar Clay	2.5	0.16	58 27	290 100
Enigmatic site just S of FRT 2116S?. SMK with sparse, irregular, scatter of sherds, briq and bone frags (sheep, cattle). V unusual handmade sherds (08). The RB pot (AEGHJ) also incs some unusual sherds. Briq T8								
DEN 2	1638 1422	Neo/EBA	?	Grav/Till	2.0	0.05	8 *23	35 180
Low ridge of loamy soil (visible on APs) on edge of marine alluv formerly covered by peat. Diffuse SS of flints and small conc of sherds (03), inc 1 Beaker frag.								
DEN 3	1746 1289	Preh	SS	Grav	2.5	0.50	*40	330
Scatter of worked flints (some prob EBA) and a few burnt flints mostly on a gravelly knoll but continuing down into peaty mar clay.								
DEN 4	2050 1845	IA RB	Salt SS	Silt/ Mar Clay	c2.5	0.28	9 2	70 10
V diffuse scatter of briq, abundant a/bone (sheep, cattle), and sparse sherds, IA (06) and RB (A). RB perhaps from known site, FRT 2118, just to the W. See also DEN 8. Briq T8								
DEN 5	2193 1743	RB Preh	Sett	Mar Clay/ Silt	2.0	0.18	58 1	300 30
Slight SMK on scarcely visible roddon. Distinct conc of sherds (ABG) and some a/bone. Poss pt of FRT 2117?. 1 undiff preh sherd (08), IA?								
DEN 6	2187 1776	RB IA	Sett	Silt	2.5	0.15	58 2	460 15
Slight SMK and surface irregularity on expanse of flat clayey silt. Several similar irregularities lacked artefacts. RB sherds (ABEG), MIA (06) inc 1 rim; some bone.								
DEN 7	2193 1764	RB	Sett	Silt	2.5	0.15	25	90
RB sherds (AB) and some bone.								
DEN 8	2106 1839	RB	Sett	Silt	2.5	0.10	31	150
SMK, sherds (ABE), sparse shell and tile, continuing N into field which could not be surveyed. Close to DEN 4 but distinct. Previously known: FRT 2118. Some shell-gritted sherds (B) poss hand-made.								

DEN 9	2228 1850	RB	Sett	Silt/ Mar Clay	2.5	0.35	57	450
V difficult to locate. Sporadic sherds (ABEG) and bone frags (cattle, sheep and horse) with only a vague nucleus. Traces of roddon. Partially buried site?								
DEN 10	2209 1851	IA RB	Salt & Sett	Silt/ Mar Clay	2.5	1.21	51 367	615 2710
Conspicuous ridge of dark soil with a variably dense scatter. A distinct saltern area (0.09 ha) in NW is arguably a separate site. MIA (06) sherds inc 4 rims, RB (ABEGH), fired briq (esp in saltern area), bone (cattle, sheep, horse) and a few quern frags. Prob corresponds to FRT 2218W, areas b and c. Briq T8								
DEN 11	2197 1844	IA RB	Salt & Sett	Silt/ Mar Clay	2.5	0.24	- 134	- 1410
Close to DEN 10 but distinct. Again, two overlapping scatters, one mainly sherds and the other mainly briq. The briq is IA (Type 8). RB pot (ABEG) but some (B) poss handmade. Also a/bone frags and half a bronze bead.								
DEN 12	2187 1885	RB	Sett	Silt/ Mar Clay	2.5	0.35	39	380
RB sherds (ABEF) and some bone.								
DEN 13	2182 1983	RB	?	Silt/ Mar Clay	2.5	0.40	27	195
V diffuse scatter, poss over a buried roddon, of RB sherds (AB) and bone (mostly sheep, some cattle). Prob the 3-4 small encls shown W of FRT 2219 N.								
DEN 14	2263 1768	RB	Sett	Mar Clay	2.0	0.40	29	210
SMK, sherds (AB) and bone (cattle, sheep, horse). W of FRT 2217?.								
DEN 15	2273 1773	RB	Sett	Mar Clay	2.0	0.21	116	1190
Poss SMK. Intermittent scatter, perhaps 2 nuclei, but poss disturbed by digging and filling in of P Med dykes. RB sherds (ABG) and some bone.								
DEN 16	2270 1797	IA RB?	Salt	Mar Clay	2.0	0.05	9 4	40 10
Slight SMK. Much briq, some bone (cattle, sheep), v sparse sherds, mainly undiff Preh (08), poss IA, plus 4 RB?. Briq is IA (T9).								
DEN 17	2500 1595	RB	Sett/Salt?	Silt	2.5	0.28	103	620
Unusual site on v large clayey-silt roddon (former river Welland). RB sherds (ABEG), fired clay of unrecognised type, and some bone.								
DEN 18	2100 1986	RB	Sett	Silt/ Mar Clay	2.5	0.24	70	270
Scatter of RB sherds (ABGH) and sparse bone aligned along E side of the Baston Outgang. Poor artefact visibility when visited.								
DEN 19	2116 2024	RB	Sett	Silt	2.5	0.15	44	200
Ill-defined scatter of sherds (ABEGJ) and sparse bone. Prob FRT 2120 W (area c).								
DEN 20	2085 2040	RB	Sett	Silt	2.5	0.16	20	50
V poor artefact visibility in recently drilled field. Distinct SMK. Grab sample of sherds (ABE), sparse bone, and frag of spherical clay object (fishnet weight or sling shot?). Subjective impression of richer site than neighbours to S and E.								

DEN 21	2106 2008	RB	Sett & Salt	Silt	2.5	0.18	17	60
SMK. Two distinct but overlapping concs of artefacts: Sett debris (0.12 ha) with saltern material (0.06 ha) on N edge. Sherds (ABEH), briq, sparse bone. Location more or less same as FRT 2120 W (area d) but finds v different.								
DEN 22	2115 2012	RB	Sett	Silt	2.5	0.06	23	190
Curiously narrow conc of sherds (ABEFJ). Site poss truncated or disturbed by demolished P Med building nearby.								
DEN 23	2072 1968	RB	Sett	Mar Clay/ Silt	2.0	0.18	32	110
Poss SMK with diffuse scatter of sherds (AB) and a few bone and quern frags, just S of junction of the Baston Outgang and a drove leading N.								
DEN 24	1682 1372	EBA?	Barrow?	Grav/ Mar Clay	2.0	0.03	-	-
Low mound in peaty clay soil. Visible on APs. Prob pt of group dispersed over this edge of Deeping Fen. See below and also Market Deeping and Deeping St James.								
DEN 25	1700 1373	EBA?	Barrow?	Mar Clay/ Grav	2.0	0.03	-	-
Low mound. Important because surrounded by marine alluvium which may have sealed and preserved environmental and dating evidence. Less than 100m from a roddon.								
DEN 26	1749 1304	EBA?	Barrow	Grav	2.5	0.03	-	-
Prominent yellowish gravelly mound. Encircled by ring ditch on AP (NMR TF 1713/1/333).								
DEN 27	1782 1329	EBA?	Barrow	Grav	2.0	0.03	-	-
Prominent yellowish gravelly mound in dark peaty-clay soil.								
DEN 28	1742 1316	EBA?	Barrow	Grav	2.0	0.05	-	-
Prominent mound in grass field. Clear on AP by J Pickering (NMR TF1713/2/3/4) which shows poss second feature c75 m away, in N corner of same field.								
DSN 1	1751 2188	RB	Salt	Mar Clay	3.5	0.05	-	-
Saltern (T3) on roddon. Artefact recovery conditions poor.								
DSN 2	1773 2209	RB	Salt	Mar Clay	3.5	0.08	1	-
Saltern (T3) on side of roddon. Poor visibility.								
DSN 3	1775 2215	RB	Sett?/Salt	Mar Clay	3.5	0.05	25	380
Pot and f/clay straddles Cradge Bank. (see PIN 30 for continuation of surface finds). Some f/clay poss salt (T6?), poss other industrial. Grab sample of pottery only (on rape field). On generally silty level area, not on roddon. RB pot = A B G J								
DSN 4	1779 2030	RB	Sett	Mar Clay	3.0	0.05	10	210
Sparse scatter of pot with a/bone and a quern frag in SMK on major roddon. RB pot = A B G.								
DSN 5	1816 2017	RB	Sett	Mar Clay	3.0	0.36	69	500
Pottery and sparse a/bone. Some pottery hand-made. On edge of silt band within area of major roddon. FRT site 1820w. CMKs. RB pottery, A B E.								
DSN 6	1888 2028	RB	Sett	Mar Clay	3.0	0.06	16	170
Area of sparse pottery and a/bone on major roddon. CMKs of many enclosures. Close to FRT site 1820e. RB pot = A B G F.								

DSN 7 1906 2045 RB Sett Mar Clay 3.5 0.30 36 210
Pottery scat either side of dyke. Spoil obscures SMK. Forms parts of FRT site 1920s.
Extensive CMK enclosures. RB pot = A B E F.

DSN 8 153 166 RB Road Mar Clay 2.0 - - -
Traces of RB road leading east along line of modern Baston Outgang. Continues east at
Deeping Fen Farm and visible as band of sparse grav. Route represents the shortest from
upland on to the silt of the major roddon. On the silt the road is visible as line of
parallel ditches but without the grav cover. East of South Drove Drain alignment
adjusted to continue along the major roddon in the general direction of Spalding. Other
parallel ditches leave the road at right angles and form an integral part of the
communication system. At the west where the straight alignment of road changes near
Cross Drove, CMKs suggest a continuation along the same straight alignment.

SPA 1 2200 1980 RB Sett Mar Clay 3.5 0.14 93 710
Pottery and 5 a/bones on southern edge of major roddon. No SMK. Pot of FRT site 2219n
which has CMK enclosures and early RB pottery. RB pot = A B E F

SPA 2 2204 1986 RB Sett Mar Clay 3.5 0.08 33 220
Pottery with the a/bones from SMKs on southern edge of major roddon. Pottery in damp
part of field. Part of FRT site 2219. See SPA 1. Pot = A B H.

SPA 3 2132 2118 RB Sett Mar Clay 3.5 0.24 130 1170
Pottery, 26 a/bones, 4 f/clay, cockle and mussel shell from SMK aligned along slightly
elevated v silty roddon within major creek. Pot incl some handmade shelly types. RB pot
= A B E G H.

SPA 4 2180 2106 RB Sett Mar Clay 3.5 0.05 26 170
Pottery, 8 a/bones, 2 f/clay, 2 misc iron objects and 2 sherds L Sax pottery from v
pronounced SMK. At corner of field and may continue under road to N or major drain to
E. On major creek. RB pot = A B G E.

BAS 1 1478 1560 BA? Barrow? Grav 2.0 1*
Gravel mound c. 20m dia and c. 1m high. Within 100m of western limit of marsh clay.
Possible round barrow. One irregular worked flint found on mounded area. Other patches
of gravel in line to east but seem less like barrows.

U1 214 169 RB? Sett? Mar Clay/
Silt 2.5 - - -
FRT 2116 N? - a complex of small encs visible on APs. No finds mentioned in FRT and
none found when visited. Railway or modern farm may have destroyed main site.

U2 1750 2130 RB? CMK Mar Clay 2.5 - - -
FRT site 1721? CMKs. No finds made

U3 177 210 RB? CMK Mar Clay 2.5 - - -
FRT site 1720? CMK enclosures. No finds made

U4 188 211 RB? CMK Mar Clay 2.5 - - -
FRT site 1821? CMKs. No finds previously made. No finds made on this survey though
walked in poor conditions (rape field).

U5 192 208 RB Sett Mar Clay 3.0 - - -
FRT site 1920n. CMKs, enclosures and sparse early RB pottery found by Hallam. Area
obscured by rape crop. On major roddon

U6 195 204 RB Sett Mar Clay 3.0 - - -
FRT site 1920s. CMKs and early RB pot found by Hallam. Area obscured by rape crop. On
major roddon

U7 182 199 RB? CMK Mar Clay 3.0 - - -
FRT site 1819? CMK enclosures plotted by Hallam. No finds made by Hallam or on this
survey. At southern edge of major roddon.

U8	193 192	RB?	CMKs	Mar Clay	2.0	-	-	-
FRT site 1919? CMKs of apparent enclosures and double-ditched linear features. No pot found by Hallam on this survey								
U9	214 202	RB	Sett	Mar Clay	3.0	-	-	-
RB site producing pottery and quern fragments (LMSMR). Also mentioned is general sherd scatter of mainly grey-ware of C2nd-3rd at 214201 (LMSMR).								
U10	2103 2004	RB	Sett/Salt?	Mar Clay	3.0	-	-	-
Sparse domestic debris and a little baked clay (LMSMR)								
U11	1541 1540	Preh?	Barrow?	Grav	2.5	-	-	-
Prob Barrow seen on AP as lighter coloured area in peaty soil. Area not surveyed.								
U12	1546 1519	Preh?	Barrow?	Grav	2.5	-	-	-
Prob Barrow seen on AP as white area emerging from peat. Area not surveyed.								
U13	1560 1501	Preh?	Barrow?	Grav	2.5	-	-	-
Prob Barrow seen on AP as white area emerging from peat. Area not surveyed.								
U14	1563 1504	Preh?	Barrow?	Grav	2.5	-	-	-
Prob Barrow seen on AP as white area emerging from peat. Area not surveyed.								
UA1	?	IA?/RB?	Boat	?	?	-	-	-
Large dug-out carrying sling stones found in 1839 in Deeping Fen. 46ft (13.8m) long, max 5ft 8in wide (1.7m). See May (1976, 118-120).								
UA2	147 168	Neo	Axe	M. Clay/Grav	2.0	-	-	-
Flint axe found in 1976 (LMSMR).								
A1	2120 2100	RB	Sett?	Mar Clay	3.5	-	14	-
Small frags of pot, 16 a/bones, 1 iron nail, 1 slag in area where dark peaty curving lines visible on surface								
A2	2138 2100	RB	?	Mar Clay	3.5	-	4	-
Pot and 2 a/bones from area of dark soil stain								

C O W B I T

No	Grid Ref TF	Period	Nature	Geology	Height m OD	Area ha	Pot or No	*Flint Wt(g)
COW 1	2640 1586	Med/P Med	Sett	S Clay	2.5	0.07	23	472
Scat of pottery, a/bone and sparse rubble within dark SMK on silt mound abutting Barrier Bank. L and P Med sherds continue N into Bellesmore Farm.								
COW 2	2675 1669	RB	Sett	S Clay	2.5	0.14	85	840
Pottery, a/bone and quern frag from area of dark SMK on level silty part of field. RB pot: A B E.								
COW 3A	2690 1682	Med	Grange	S Clay	3.5	0.60	10	320
COW 3B	2690 1682	Med	Grange	S Clay	3.5		17	143
Site of med Goll Grange. Continues E into unsurveyed area of Weston parish. Two distinct silty mounds. Southernmost site (3A) is higher and up to 1.5m above ground surface. COW 3B is of lesser height OD and area but yielded more pottery plus 5 overfired tiles. Pottery finds inc Bourne 'B' wares.								
COW 4	2552 1711	IA	Salt	Silt/Peat	2.5	0.07	39	245
COW 4A	2552 1711	IA	Salt	Silt/Peat	2.5	0.07	-	-
Mound of 'clean' silt with dark, peaty lines around edge. Finds on and around mound. COW 4A is extension of site into field to N. Cow 4 has finds of pottery (06 Iron Age), 67 a/bones and sparse slag and shells. On silty outer edges of the levees of preh Welland. COW 4 and 4A cut by field dyke. Briq T8.								
COW 5	2549 1707	IA	Salt	Silt/Peat	2.5	0.03	-	-
COW 5A	2545 1706	IA	Salt	Silt/Peat	2.5	0.02	3	35
Site adjacent to COW 4 though finds less prolific. COW 5 and 5A bisected by field dyke. COW 5 yielded 21 a/bones and 5A 11 a/bones. Briq. T8. Pot 06.								
COW 6	2548 1669	IA? RB?	Sett	S Clay	2.5	0.10	29	270
Diffuse scatter of mainly calcite-gritted wares on S flank of preh R Welland. Also 20 a/bones. Twenty seven of the sherds were undated, mainly wheel made calcite-gritted sherds with only two RB grey-wares.								
COW 7	2545 1674	IA	Salt	Silt	2.5	0.03	-	-
Sparse T8 briq within area of dark SMK. On southern flank of levee of preh R Welland.								
COW 8	2685 1817	RB	Sett/Salt	S Clay	3.5	0.03	46	430
Prolific saltern with much T3 briq on east flank of roddon. Lines of red fired clay attest to recent plough damage. Dark SMK tinged red by abundance of finds. RB pottery A B E.								
COW 9	2641 1860	R.B.	Sett	Silt	3.5	0.10	262	1950
Much domestic debris inc pottery, querns, 5 ?RB tiles, a/bone, iron nail and f/clay. Site extends away from smaller area of dark SMK. One sherd is poss E Sax (see A4). RB pot = A B E G H.								
COW 10	2631 1847	RB	Sett	S Clay	3.5	0.05	127	1200
Pottery, 4 a/bones and 1 iron nail on dark SMK. Site on silty clay adjacent to higher (narrow) roddon. RB pot = A B E F G H.								
COW 11	2633 1840	RB	Sett	S Clay	3.0	0.06	127	1220
Pottery and 6 a/bones from dark SMK. Site occupies slightly elevated position on confusing area of undulating silty clay. RB pot = A B E F G H.								
COW 12	2638 1838	IA?	Salt	S Clay	3.0	0.03	-	-
Prob IA saltern (T8) adjacent to RB sites COW 10 & 11. No pottery. Dark SMK.								

COW 13	2640 1808	Med	Sett	Silt	3.0	0.03	94	777
Med pottery on high silty area north of Stonegate and Med Fen Bank. Site extends into area of bungalow to SW. Sherds from C12-13 onwards inc products from Bourne, Toynton and Nottingham kilns.								
COW 14	2565 1894	RB	Salt	Silt	3.0	0.05	-	-
Linear saltern (T2B) within dark SMK.								
COW 15	2531 1891	RB	Salt	S Clay	3.0	0.02	-	-
Sparse briq (T3). Some large frags. No SMK. On high roddon-like feature that is clayey as opposed to the normal silt.								
COW 16	2579 1889	RB	Salt	S Clay	3.0	0.02	-	-
Mounded saltern with distinct black SMK tinged red by briq (T2B). On silty edge of large roddon.								
COW 17	2557 1890	RB	Sett	Silt	3.0	0.10	176	1300
Pottery, quern, f/clay, 3 a/bones plus v sparse briq from dark SMK. RB pottery = A B E F G.								
COW 18	2564 1885	RB	Sett	Silt	3.0	0.03	45	410
Conc of pottery, 15 a/bones and f/clay within dark SMK. RB pottery = A B G.								
COW 19	2570 1890	IA	Salt	Silt	3.0	0.10	-	-
COW 19	2572 1885	RB	Sett	Silt	3.0	0.24	219	2430
Briq (T8). Roman pottery scat encompasses briq which isto N and W of area. Dark SMK on v silty soil. Additional finds include a puddingstone quern and 11 a/bones some with butchering marks. RB pottery = A B E F G.								
COW 20	2529 1847	Med	Sett	Silt	3.0	0.20	171	1366
Dense scatter of Med pot on high silty band. Becomes more diffuse to E. Pottery from C13 inc products from Bourne, Toynton, Nottingham and Lincoln.								
COW 21	2642 1910	RB	Sett	Silt	3.0	0.18	127	1500
Scat of pottery and 9 a/bones in dark SMK. Site in slight hollow adjacent to major silt band. RB pottery = A B E G H.								
COW 22A	2636 1684	RB	Salt/Sett	Peat/Alluv	3.0	0.18	52	920
COW 22B		IA	Sett	Peat/Alluv	3.0	0.07	35	565
		RB	Sett	peat/Alluv	3.0	0.07	62	930
Both sites on indistinct roddon in Cowbit Wash. 22A has abundant briq (T3A?) and 25 a/bone plus RB pottery A B E G. Ploughed deeper prior to survey. Semi-circle of hearth frags at E fringe of slight mound adjacent to N field boundary. Site extends N into unsurveyed field. 22B is conc of domestic wares. Preh pottery identified as IA (08 misc but prob 06 or 07). Roman pottery on 22B is A B E. In addition a RB tile was found.								
COW 23	2648 1689	RB	Sett	Peat/Alluv	3.0	0.03	71	1100
Compact area with dark SMK yielding pottery, 8 a/bones, 1 RB tile and frag of glass.								
COW 24	2523 1807	IA	Salt	Silt	3.0	0.03	8	90
Slightly mounded site with dark SMK. Briq (T8) frags mostly small. Pottery identified as preh (08) of previously unknown fabric, prob IA 06. Site partly buried by silt deposited by med R Welland.								
COW 25	2526 1812	IA	Salt	Silt	3.0	0.02	16	485
Pottery, briq (T8) and 35 a/bones in dark SMK. On pronounced mound. Close to limit of med silt deposited by R Welland. Some small frags of burnt stone present. Site on N edge of levee of preh R Welland.								
COW 26	2521 1811	IA	Salt	Silt	3.0	0.04	36	355
Pottery, briq (T8) and 22 a/bones from SMK on slight mound. Forms rousps with COW 24 and 25. Abundant briq inc several 'hourglass' supports. On N flank of preh R Welland. Pottery all 06 mid IA.								

COW 27A	2652 1645	RB	Sett	Silt	3.0	0.03	44	530
COW 27B	2654 1641	RB	Sett	Silt	3.0	0.03	10	270
Two patches of v dark soil (occupation layers) with large pot sherds, some newly broken. 27A is mostly sealed by silt from med R Welland. Additional finds from 27A include 2 RB tiles, 22 a/bone, 1 bone pin and mussel shells. Nearby 27B is adjacent to and partly sealed by med and P med Barrier Bank. Both sites likely to have recently come under the plough for the first time. RB pot = 27A A B G H. 27B A B G.								
COW 28	2647 1623	RB	Sett	Silt	3.0	0.01	25	510
Finds of pottery and 10 a/bones from v dark semi-circular SMK c 5m wide. Perhaps occupation layer or ditch fill. Much of site sealed by silts of med course of R Welland. RB pottery = A B G.								
COW 29	2557 1759	IA	Salt	Silt/Peat	3.0	0.07	4	25
Pottery, 12 a/bones, 1 iron nail and small frags of burnt stone with briq (T8). On humose soils on S flank of preh R Welland.								
COW 30	2560 1768	IA	Salt	Silt/Peat	3.0	0.02	-	-
Small site centred around traces of apparent hearth. Much briq (T8) and black soil in one area c 5m dia.								
COW 31	2556 1752	IA	Sett	Silt/Peat	3.0	0.03	25	180
Sparse pottery scat on silty area adjacent to peaty channel c 3m wide. Occasional patches of black soil with peat and charcoal. Site still largely buried. Pottery (08) is largely unfamiliar. Two rimsherds suggest LBA/EIA date though dec body sherds suggest mid IA.								
COW 32	2556 1717	IA	Salt	Silt	3.0	0.04	-	-
Briq (T8) from silty area on south flank of preh R Welland. Also 8 a/bones.								
COW 33	2549 1726	IA	Salt	Silt	3.0	0.02	3	20
Discrete area of briq (T8) and 12 a/bones on slightly raised silt area. Pottery is unusual and said to resemble EBA wares. Briq would suggest IA.								
COW 34	2549 1720	IA	Salt	Silt	3.0	0.03	1	20
Abundant briq (T8) with a variety of supports and other objects. Also 6 a/bones. Site on island of silt with numerous peat-filled channels in vicinity. A semi-circular peaty channel de-limits site at north and where briq is most predominant. A few burnt stone frags present. 1 sherd 06 pot.								
COW 35A	2618 1701	IA	Sett	Silt	3.0	0.17	51	475
COW 35B	2622 1702	IA	Salt	Silt	3.0	0.02	3	25
Diffuse scat of pottery with 82 a/bones. Site on roddon SMK is of grey rather than black. Briq conc at E end of site. Also 10 RB sherds (A E)								
COW 36	2599 1698	RB	Sett	Silt	3.0	0.05	31	350
Grab sample only. Pottery scatter with 10 a/bones adjacent to silt mound which yielded no finds. Distinct SMK and also pronounced CMKs.								
COW 37	2681 1768	IA	Salt	Silt	3.0	0.02	-	-
Small quantity of briq (T8) on silt roddon.								
COW 38	2694 1768	RB	Sett	Silt	3.0	0.10	90	970
Pottery and 21 a/bones from dark SMK on eastern flank of silty roddon. RB pottery = A B F G H.								
COW 39	2673 1742	IA	Sett/Salt?	Silt	3.0	0.50	28	210
COW 39	2673 1742	RB	Sett	Silt	3.0	0.50	352	4260
Scat of pottery within dark SMK. Briq (T8??) mainly to W of area. Finds made either side of depression running NE/SW through the field though not obvious in fields to N. Preh pottery is of unfamiliar fabric (08) likely to be 06. Mid IA. Roman finds include 13 a/bones, 2 querns and abundant shell of oyster, cockle and mussel. Deeper ploughing has exposed lines of occupation soil and many freshly broken sherds. RB pot = A B E F G H.								

COW 40	2667 1735	RB	Sett/Salt	Silt	3.0	0.12	61	1500
Abundant briq (T3A) from area of dark SMK. Some large frags of domestic pot exhibited fresh breaks. Isolated saltern hearths identified by areas of intense briq and red soil stains, scattered over site area. RB pot = A B G. Also 5 sherds of unidentified pottery which could be L preh or RB (see A5).								
COW 41	2668 1729	IA?	Sett	Silt	3.0	0.36	25	790
COW 41	2668 1729	RB	Sett	Silt	3.0	0.36	192	3100
Pottery scat on roddon continued into unsurveyed bulb field to south. Gen large sherds. Variable density of scatter within total site area. Linear band of 'clean' silt separates site from COW 42. Additional finds of 1 quern and 30 a/bones, plus shells of cockle, mussel and oyster. RB pottery = A B F G. Preh pottery undated but some prob 07 LIA.								
COW 42	2678 1727	RB	Sett	Silt	3.0	0.04	19	225
Isolated dark SMK with pottery and 3 a/bones. RB pottery = A B G.								
COW 43	2663 1716	RB	Sett	Silt	3.0	0.05	59	460
Pottery and 9 a/bone in dark SMK at edge of large roddon. Continues into unsurveyed field to N. RB pottery = A B E G.								
CCW 44	2669 1712	IA	Salt	Silt	3.0	0.05	-	-
Briq (T8) plus 1 quern and 4 sherds RB pot on silty roddon.								
COW 45	2675 1700	IA?	Sett	Silt	3.0	0.27	5	70
COW 45	2675 1700	RB	Sett	Silt	3.0	0.27	81	820
Scat pottery and 13 a/bones in dark SMK along silty roddon. RB pottery = A B E G. Preh pottery is of unidentified fabric (08).								
COW 46	2620 1738	IA	Salt	Silt	3.0	0.03	7	60
Pottery and abundant large briq (T8) in dark SMK. Briq in large frags and inc bases of vertical walled non-curving vessels. Some complete supports. Pottery is 6 sherds of 06, mid IA, plus one unidentified preh sherd. Much of site protected by silts of med R Welland.								
WES 1	2704 1637	RB	Salt	S Clay	2.5	0.12	-	-
Abundant briq (T3) on slightly mounded site with dark SMK on edge of roddon. Also 6 a/bones.								
WES 2	2708 1628	RB	Salt/Sett	S Clay	2.5	0.05	55	420
Scat of pottery with briq (T3) and 5 a/bones on dark SMK within confusing silty clay zone. RB pottery = A,B,G.								
WES 3	2711 1631	RB?	Salt	S Clay	2.5	0.02	13	90
Scatter of briq (T3?) with sparse pottery on dark SMK. RB pot = A,B,G.								
WES 4	2712 1639	RB	Salt	S Clay	2.5	0.05	1	-
Briq (T3) and 6 a/bone from dark SMK on mound abutting roddon.								
WES 5	2723 1632	IA	Salt	S Clay	2.5	0.02	-	-
Briq (T8) from small mound with dark SMK.								
WES 6	2724 1639	RB? IA?	Salt	S Clay	2.5	0.02	-	-
V sparse collection of unidentified briq within dark SMK.								
WES 7	2731 1632	IA?	Sett?	S Clay	2.5	0.28	10	95
WES 7	2731 1632	RB	Salt & Sett?	S Clay	2.5	0.28	8	150
Briq (T3), pottery and 9 a/bones on SMK on high silty area. Several mounds and variably dense briq. Indefinite limits of small sites so grouped together as one site. IA looking pot is unfamiliar and specialist could not rule out the poss of it being Roman. RB pottery = A H J.								
Al	2648 1689	IA	Sherd	Peat/Alluv	3.0		1	-
Single sherd of IA (06) pottery on RB site.								

A2	268 179	IA	Sherds	Silt	3.0	5	55
Five sherds of ?IA (08) pottery from field scatter.							
A3	253 189	Sax?	Sherds	Silt	3.0	1	8
Single sherd of likely E or M Sax pottery.							
A4	2641 1860	E Sax?	Sherds	Silt	3.0	1	15
Single sherd of likely E Sax from RB site COW 9.							
A5	2667 1735	IA?	Sherds	Silt	3.0	5	180
Five sherds unidentified pottery, most prob IA but poss RB.							

M A R K E T D E E P I N G / D E E P I N G S T J A M E S

No	Grid Ref TF	Period	Nature	Geology	Height m OD	Area ha	Pot or No	*Flint Wt(g)
MAD 1	1674 1215	Preh	SS	Gravel	3.0	2.25	*62	*450
Thin, heterogeneous, flint scatter on skirtland. Pebble cores, blades and reworked (previously patinated) artefacts.								
MAD 2	1587 1154	IA RB	Sett	Grav/Alluv?	3.5	0.56	98 422	1225 5790
Large site, mounded, prob continuing under road and into adjacent fields. Middle IA (06) and Roman (A B E G) pot, loomweights, quern frag, f/clay, tile, and animal bones (cattle, sheep, horse).								
MAD 3	1605 1159	Preh Neo IA	SS ? Sett?	Gravel	3.5	0.20	*52 1 23	*325 - 80
Sporadic scatter, area only approx. Neo/BA flints. Sherds mainly Middle IA (06) but with 1 Middle Neo (02).								
MAD 4	1728 1227	EBA? Preh	Barrow SS	Gravel	3.5	0.15	- *22	- *250
Diffuse flint scatter over and E of barrow. Oblong 'fire-bar' and poss preh sherds from 1sq m on SE edge of flint scatter. Post-survey: ring-ditch around barrow on AP at NMR.								
MAD 5	1618 1337	EBA?	Barrow?	Gravel/peat	2.0	0.03	-	-
Low mound. Visible as SMK (AP). Poor visibility conditions when visited.								
MAD 6	1622 1338	EBA?	Barrow?	Gravel/peat	2.0	0.03	-	-
Adjacent to previous and very similar.								
MAD 7	1621 1348	EBA?	Barrow	Gravel/peat	2.0	0.05	-	-
Cut by Cross Drove Drain. Largest of the group, c.1m high.								
MAD 8	1630 1341	EBA?	Barrow	Gravel/peat	2.0	0.03	-	-
Low mound, yellowish clayey gravel. SMK (AP).								
MAD 9	1636 1345	EBA?	Barrow	Gravel/peat	2.0	0.03	-	-
Adjacent and similar to 8.								
MAD 10	1638 1377	EBA?	Barrow	Gravel/peat	2.0	0.03	-	-
Conspicuous yellowish mound.								
DEJ 1	1511 1097	RB	Sett	Grav/Alluv?	4.5	1.5	231	2940
Substantial site, prob extending SE into unsurveyed field. SMK, RB pot (A B E F G), rubble, tile, burnt stone, quern, oysters, bone (sheep, cattle) and poss RB glass.								
DEJ 2	1527 1108	RB	Sett	Grav/Alluv?	4.5	1.5	106	1340
At least two concs within a diffuse scatter. SMK, RB pot (ABEFG), burnt stone, quern, bone, coin. Pt of same complex as DEJ 1. 1-2 shelly sherds poss hand-made (IA?).								
DEJ 3	1521 1135	RB	Sett?	Grav/Alluv?	4.5	0.44	53	780
Diffuse scatter, thin relative to length, no SMK. Poss edge of site buried under Towngate Outgang. RB pot (A B E G), some rubble, sparse bone, 1 flint.								
DEJ 4	1723 1112	Preh BA	SS SS	Gravel	4.0	0.70	*86 125	*700 755
Major site on distinct silty ridge. Pot mainly 03 and 04 poss inc funerary sherds. Also burnt stone, f/clay (daub?) and bone.								

DEJ 5	1728 1114	BA	Sett?	Gravel	4.0	0.05	50	425
		IA	Sett				12	85

V close to DEJ 4 but a distinct conc with dark SMK. Much f/clay and burnt stone. Pot mainly Earlier BA (03) esp collared urn, but with some Middle IA inc few scored sherds. Bones inc cattle.

DEJ 6	1807 1062	Preh	SS	Grav/Peat	3.5	0.80	-	-
-------	-----------	------	----	-----------	-----	------	---	---

Burnt stones and f/clay on slight ridge

DEJ 7	1700 1063	Preh	SS	Gravel	3.5	0.40	*4	-
		LIA	?				1	-
		RB	Sett				848	6260

Major site, resembling MAD 2. Conspicuous mound, dark SMK, with quern, burnt stone, tile (inc hypocaust), rubble, slag, f/clay?, bones (cattle, horse, sheep). Continues under the road. Prob same as FRT 1610, but pottery evidence differs: at least 1 Late IA sherd and a wide range of RB pot (A B E F G) inc early grey-wares (C1-C2) and white-slipped mortar of unknown source.

DEJ 8	1708 1053	IA?	SS	Grav/Alluv?	3.5	0.12	4	-
		RB	Sett				76	930

Not mounded, slight SMK, sparse scatter of RB pot (ABFGH) but with 4 handmade (IA?). Also sparse bone, quern, f/clay, slag, glass and shell.

DEJ 9	1684 1071	RB	Sett?	Alluv/Grav?	3.5	0.07	30	180
-------	-----------	----	-------	-------------	-----	------	----	-----

No SMK. Undistinguished RB pot (AB).

DEJ 10	1696 1087	Preh	Sett?	Alluv/Grav?	3.5	0.03	45	220
--------	-----------	------	-------	-------------	-----	------	----	-----

Rather linear scatter of v fragile preh pot, poss LBA/EIA (05). Also v few flints, prob unrelated, and RB sherds.

DEJ 11	1915 1040	RB	SS	Peat/Alluv	2.0	0.32	15	250
--------	-----------	----	----	------------	-----	------	----	-----

Highly unusual location: low, peaty, land beside or on the RB 'canal' DEJ 15. No SMK. RB pot (A B F G). Also rubble (limestone), sparse tile, bone and some f/clay, all poss P Med. freshwater alluv containing *Bithynia tentaculata* (L.) opercula.

DEJ 12	1790 0941	RB	Sett	Grav/Alluv	3.5	0.40	314	870
--------	-----------	----	------	------------	-----	------	-----	-----

Faint SMK with main conc of pot within a diffuse scatter, cut by filled-in dyke. RB pot (ABEFG), quern frags, rubble, tile? APs show large rectangular enc around the site.

DEJ 13	1628 1144	IA	Sett	Grav/Alluv?	4.0	0.50	24	90
		RB	Sett				12	110

Large site with prominent mound, still unploughed and under grass. Artefacts found on surface of grass or in patches of exposed ground. Middle IA sherds (06) and RB (AG). Also, burnt stone, f/clay, millstone grit (quern?) and bone (sheep).

DEJ 14	1827 1075	EBA?	Barrow	Grav/Alluv	3.0	0.03	-	-
--------	-----------	------	--------	------------	-----	------	---	---

Conspicuous low mound, yellowish.

DEJ 15	1796 0974	RB?	Canal	Gravel to	3.5	-	-	-
	1960 1067			Mar clay	2.5			

Approx SW and NE locations and heights of a linear feature c. 30m wide and 1100m long, prob pt of the course of the Roman river Welland from Deeping St James to Deeping Fen, just E of Stowgate Farm. There it prob joined the large roddon which crosses Crowland Common and continues into Cowbit Wash. Freshwater shells inc *Theodoxus fluviatilis* (L.) found at both grid refs, suggesting clean calcareous water running over gravel. Canal cuts into grey alluvial clay extending at least from Cranmore Drove to Cranmore Barn.

U 1	1560 0965	Neo/BA?	Barrow?	Gravel	6.0	?	-	-
-----	-----------	---------	---------	--------	-----	---	---	---

Circular mound thought 'probably a tumulus' to the W of the priory site (U2) destroyed in 1957. (LMSMR).

U 2	156 096	Med	Priory	Gravel	6.0	?	-	-
-----	---------	-----	--------	--------	-----	---	---	---

Benedictine, cell to Thorney, founded 1139. Owen (1971, 148). Partly excvd by Deepings Arch & Hist Soc in 1968. Finds inc painted glass.

U 3	172 094	RB	Sett	Gravel?	4.0	9.00	-	-
Outside the survey area. SMK (AP). Exceptionally large settlement(?) complex on projected line of artificial watercourse (Roman Welland? - DEJ 15). Scheduled Site 179 prob covers only pt of this outstandingly important site. See also UA3-UA5.								
U 4	173 103	RB	Sett	Grav/Alluv?	3.5	1.35	-	-
Querns, burnt clay, stones, 'brick'. Pot said to be mid C2-late C4, mainly late. (LMSMR).								
UA 1	1500 1038	BA	Pottery	Gravel	5.5	-	-	-
Cinerary urn. (LMSMR). BM 98.7-5.								
UA 2	155 101	Neo-BA	Axe	Gravel	5.0	-	-	-
Poss Group VI polished stone axe used as a garden ornament. (LMSMR).								
UA 3	168 097	RB	Metal	Grav/Alluv?	4.0	-	-	-
Major pt of ritual crown (bronze) found in 1965 with much RB pot inc stamped samian from Lezoux, central France, datable c AD 160-190, and other samian and imitations from central and east France of similar date. (LMSMR). Also Antiquaries Journal 51 (1971), 319-321 and Pl LXVlld.								
UA 4	164 099	RB	Metal	Grav/Alluv?	4.0	-	-	-
Further frags of bronze ritual crowns found in 1968. At least 3 crowns in all.								
UA 5	165 101?	RB	Hoard	Grav/Alluv?	4.0?	-	-	-
Coins (515 antoniniani) found July 1967 c250 yards N of find spot of ritual crown frags. Latest coins c. AD 272. (LMSMR) and Antiquaries Journal 51 (as above).								
UA 6	165 101?	Neo-BA	Axe	Grav/Alluv?	4.0?	-	-	-
		Preh	Flints					
Axe frag, Group 1, and flints inc awl, scraper and leaf arrowhead (LMSMR).								
UA 7	c165 102	RB	Hoard	Grav/Alluv?	4.0	-	-	-
3000 coins found at Frognall c1980 by G. Lovett and M. Parker using a metal detector. Also 2 Roman urns, pieces of harness, chain, earthenware, metal and iron. Said to date to c AD 250, Posthumus. (TLA SMR).								
UA 8	160 096	IA	Coin	Gravel	4.5	-	-	-
Gold coin of Addedomaros found 1933. Peterborough Mus.								
UA 9	c165 096	Preh	Flints	Grav/Alluv?	4.5	-	-	-
SS on slight rise. Recorded as mostly Neo in appearance but some poss Meso blades.								
UA 10	Not known	RB	Metal	Gravel?	?	-	-	-
Two Roman swords, two daggers, and the iron frame of the tablet of a vexillum found in the Welland at Deeping c1740. Nichol's Bibliographia Topographica Britannica Vol. III: 15.								
UA 11	Not known	?	Hoard	Peat?	-	-	-	-
			Burial					
782 coins found in 1807 in a pot 16 inches below the surface in Deeping Common, near a skeleton. (LMSMR).								

C R O W L A N D

No	Grid Ref TF	Period	Nature	Geology	Height m OD	Area ha	Pot or No	*Flint Wt(g)
CRO 1	2855 1176	IA? RB?	Salt	Mar Clay	2.5	0.08	6 4	65 -
Briq, (T3) (Roman) bone, RB and undiff Preh sherds (08).								
CRO 2	2877 1191	RB	Sett	Mar Clay	2.5	0.07	37	290
F/clay, sherds (A B E G), bone and 1 flint.								
CRO 3	2882 1161	RB	Sett	Mar Clay	2.5	0.33	52	500
Sherds (A B E F G L), f/clay and bone.								
CRO 4	2820 1028	Med	Sett	Mar Clay	3.0	0.12	8	87
Sherds (C14), tile, brick, rubble and shells on major roddon near Dowsdale. Ground visibility restricted by tall cereal.								
CRO 5	2892 1230	RB	Sett	Mar Clay	2.5	0.05	40	330
Sherds (A B G), f/clay, quern and bone.								
CRO 6	2900 1238	RB	Salt	Mar Clay	2.5	0.03	-	-
Briq (T3A) and bone.								
CRO 7	2920 1198	RB IA	Sett	Mar Clay/ Silt	2.5	0.05	13 1	120 35
RB sherds (A B E), IA rim (07), f/clay, quern and bone frags. FRT 2911W								
CRO 8	2931 1255	RB	Salt	Mar Clay	3.0	0.02	-	-
Briq (T28) and bone. FRT 2912W								
CRO 9	2951 1241	RB	Sett	Mar Clay	2.5	0.30	154	1470
Sherds (A B E G J), f/clay and bone.								
CRO 10	2932 1247	RB IA	Salt	Mar Clay	2.5	0.02	8 3	90 40
Briq (T2B), bone, few sherds: RB (AB G?) and IA (06).								
CRO 11	2981 1225	RB IA	Salt	Mar Clay?	3.0	3.50	29 7	330 125
Briq (T3A), RB (ABG) and IA (06) sherds, bone, and a whetstone? FRT 2912E								
CRO 12	2987 1236	RB	Sett	Mar Clay	3.0	0.24	173	1480
Sherds (A B E G), sparse f/clay and bone. FRT 2912E								
CRO 13	2971 1179	RB	Sett	Mar Clay	2.5	0.54	495	4200
Sherds (A B E F G), f/clay, quern and bone. FRT 2911E								
CRO 14	3000 1218	RB IA	Sett/ Salt	Mar Clay	3.5	0.20	403 7	5040 185
Conspicuous mound. RB (A B E F G H) and IA (06) sherds briq (T3), f/clay, quern, bone, sparse slag and some med and P Med pot. One pot base (G) reused as spindle whorl?								
CRO 15	3095 1267	RB	Sett	Silt	3.5	0.74	565	6060
Sherds (A B E F G J) inc 1 mica-dusted, f/clay, quern, bone. Some glass and tile..								

CRO 16	3089 1251	RB	Sett/Salt	Silt	3.5	0.07	19	100
Briq (T2B), sherds (AB) quern and bone. FRT 3012								
CRO 17	3160 1379	RB	Sett	Silt	3.5	0.20	388	3940
		IA?						
RB (A B E F G L), hand-made (poss IA) and Med/P Med sherds, quern and bone.								
CRO 18	3134 1384	RB	Sett	Silt	3.5	0.78	22	230
Sherds (A B E G), bone and shell. FRT 3118								
CRO 19	3083 1262	RB?	Salt	Silt	3.5	0.05	1	-
Briq (T3A), 1 RB sherd.								
CRO 20	3035 1271	RB	Sett/Salt	Silt	3.5	0.60	47	320
Sherds (A B E), briq (T2B), sparse bone and shell. Also some Med/P Med sherds.								
CRO 21	2826 1334	IA?	Sett?	Mar Clay	3.5	0.05	3	-
Unidentified pot and bone from dark SMK on edge of roddon. Prob IA								
CRO 22	2885 1409	RB	Salt	Mar Clay	3.5	0.03	7	-
Briq (T2B), RB sherds.								
CRO 23	2810 1293	IA?	Sett?	Mar Clay	3.5	0.02	3	-
Unidentified sherds, f/clay and bone from dark SMK at edge of roddon. Prob IA..								
CRO 24	2610 0862	Med	Sett	Mar Clay	3.0	0.50	108	981
Sherds (C13-17 and later), tile (Collyweston and clay), bone.								
CRO 25	3038 1325	RB	Sett	Mar Clay	3.5	0.32	175	2030
RB sherds (A B E F G H), f/clay, bone, tile, coin. Also some Med/P Med sherds.								
CRO 26	2910 1420	RB	Salt	Mar Clay	3.5	0.13	8	40
		Preh						
RB (A E) briq (T3A) and undiff Preh (08) sherds, f/clay, sparse bone, tile (poss P Med).								
CRO 27	2903 1428	RB	Salt	Mar Clay	3.5	0.05	4	25
		IA						
Briq, bone, few RB and IA (06) sherds.								
CRO 28	2907 1425	RB	Salt	Mar Clay	3.5	0.05	-	-
Briq (T2B), no pot or bone.								
CRO 29	2905 1409	RB	Salt	Mar Clay	3.5	0.05	3	-
Briq (T2B), RB sherds and bone.								
CRO 30	2900 1419	RB	Sett	Mar Clay	3.5	0.05	13	90
Sherds (A B E H), sparse f/clay and bone.								
CRO 31	2895 1410	RB	Sett/Salt	Mar Clay	3.5	0.05	18	100
Briq (T2B), sherds (AB) and sparse bone.								
CRO 32	2886 1414	IA	Salt	Mar Clay	3.5	0.02	-	-
		RB	Sett?/	Mar Clay	-	-	5	-
Briq (T8), RB sherds and bone.								
CRO 33	2880 1422	RB	Sett	Mar Clay	3.5	0.24	39	400
Sherds (A B E G), f/clay, sparse bone. FRT 2814								

CRO 34	3017 1370	RB	Sett	Mar Clay	3.5	0.03	64	560
Sherds (A B E F G), sparse f/clay, bone and ?tile.								
CRO 35	2920 1421	RB	Sett	Mar Clay	3.5	0.04	76	670
Sherds (A B E F G H), sparse f/clay and bone. FRT 2814								
CRO 36	2982 1391	RB	Sett	Silt	3.5	0.78	33	410
Sherds (A B E G) and few bone frags. FRT 2913								
CRO 37	2963 1381	RB?	Salt?	Silt	3.5	0.75	3	25
Scatter of f/clay, bone and few RB sherds, inc 1 Nene Valley (A).								
CRO 38	3150 1367	RB	Sett	Silt	3.5	0.20	39	410
Sherds (A B E G H J), sparse f/clay and bone.								
CRO 39	2095 0918	Med	Bound St	Riv Alluv	3.5	-	-	-
Kennulph's Stone (base), one of six crosses or stones set down to mark Crowland's boundaries. See also CRO 40, U1, U2, U3. The sixth (Finestone, Fynset, Fynset Cross or Vincent's Cross) is site 42 in Thorney parish. See Hall (1978, 28 and 54). Scheduled.								
CRO 40	2600 1495	Med	Bound St	Mar Clay	3.5	-	-	-
St Guthlac's Cross or stone, on the Welland Bank at Brotherhouse Bar. Scheduled.								
CRO 41	2394 1024	Med	Bridge	Grav	4.0	-	-	-
Trinity Bridge, tripartite, once spanning junction of rivers Welland and Nene, now dry. Cl4. Scheduled.								
CRO 42	2506 1097	Med	Chapel?	Grav	3.0	-	-	-
		Preh?	Barrow?					
Site of Anchor Church House shown on sheet TF 21 SE (surveyed pre-1930). Visible on CUC AP (AVC - 9). Erected on mound (barrow?) pre-1434, later replaced by/incorporated in cottage, ruinous in Cl8, demolished 1866. FRT, 275.								
CRO 43	2415 1031	L.Sax/Med	Abbey	Grav	3.5	-	-	-
Crowland abbey church. Site of Benedictine Abbey founded prior to Norman Conquest.								
U1	2236 0755	Med	Bound St	Mar Clay	2.0	-	-	-
Stone marked on OS sheet TF 21 SW (6") pubd 1958 but surveyed pre-1930. Poss the Folwardstaking. No stone at time of survey.								
U2	2318 0767	Med	Bound St	Mar Clay	2.0	-	-	-
Also shown on sheet TF 21 SW (Newborough parish). Poss the Greynes stone. Field outside survey area.								
U3	?	Med	Bound St	?	?	-	-	-
Turketyls or Thureytels cross. Not located.								
U4	234? 101?	IA	Saltern?	Grav/Riv	3.0	-	-	-
		RB		Alluv				
TLA SMR notes IA & RB sherds ploughed up.								
U5	2382 0999	Preh?	Barrow?	Grav	3.5	-	-	-
		Med?	Mill mound?	-	3.5	-	-	-
TLA SMR note of millstones in garden near a mound. Barrow re-used as windmill mound?								
U6	235 098	Preh?	Barrow?	Grav	3.5	-	-	-
FRT ?c2410. Also TLA SMR notes a ditched mound 'excavated' and levelled in 1880.								

U7	2449 1071	Preh	Barrow?	Grav	3.0	-	-	-
CHK on AP (AYC - 9) just SW of CRO 42.								
U8	240 112	IA?/RB?	Sett/Salt	Grav	3.0	-	-	-
TLA SMR notes mound with Early Iron Age, c. 4 RB and P/med sherds. Now levelled.								
A1	2345 0967	BA	Flint	Grav			1	-
Dagger frag found next to a gravel mound (barrow?) in the NE corner of the field.								
A2	2436 1032	BA	Sherds	Grav	3.0	-	2	25
EBA sherds (03) found on building site.								
UA1	21? 09?	Neo/BA	Axe	Riv Alluv	3.0	-	1	-
Green stone axe found in Crowland Wash, 1961. LM SMR.								
UA2	21? 11?	IA/RB?	Querns	Peat	-	-	-	-
FRT, 274 refers to 20 or more querns found in 1874 by deep ploughing in peat on Crowland Common or Deeping Fen. Suggested boatload lost in a former course of the Welland.								
UA3	240? 104	Neo/BA	Axes	Grav	3.0	-	-	-
2 flint axes found on new school field. TLA SMR.								
UA4	241 103	IA	Bronze	Grav	3.0	-	-	-
Bronze pin, C3, from Crowland Abbey. LM SMR. Prob not original provenance.								
UA5	243 105	RB	Coin	Grav	3.0	-	-	-
Late Roman coin found in 1951. Poss same as the Carinus found near Peacock's Barn in 1951, cTF 245 105 (FRT). TLA SMR.								
UA6	2450 1035	Preh	Flints	Grav/Peat	3.0	-	-	-
SS of flints at a building site at the gravel edge. TLA SMR.								