



10 PT. ABCDEFGHIJKLMNOPQRSTUVWXYZ  
 abcdefghijklmnopqrstuvwxyz  
 1234567890

8 PT. ABCDEFGHIJKLMNOPQRSTUVWXYZ  
 abcdefghijklmnopqrstuvwxyz 1234567890

6 PT. ABCDEFGHIJKLMNOPQRSTUVWXYZ  
 abcdefghijklmnopqrstuvwxyz 1234567890

4 PT. ABCDEFGHIJKLMNOPQRSTUVWXYZ  
 abcdefghijklmnopqrstuvwxyz 1234567890

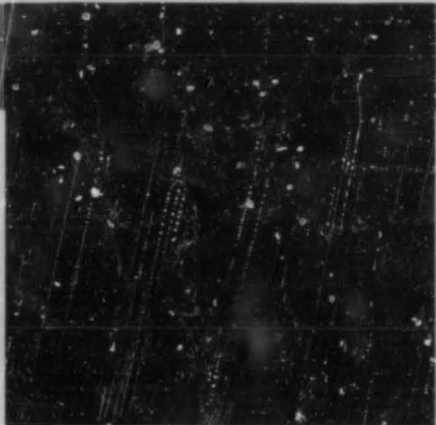
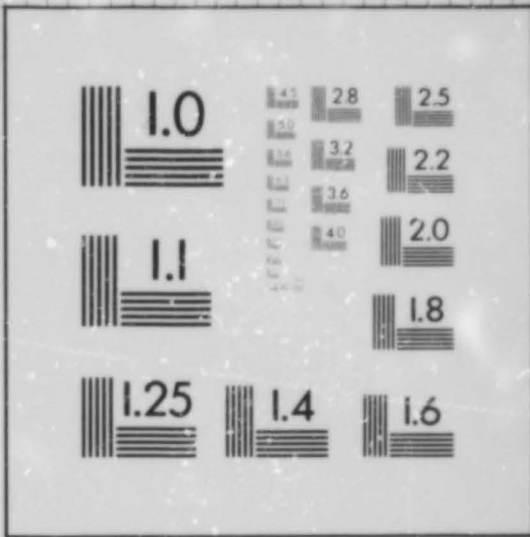

2.5 lp/mm

100mm

10 PT. ABCDEFGHIJKLMNOPQRSTUVWXYZ  
 abcdefghijklmnopqrstuvwxyz  
 1234567890

8 PT. ABCDEFGHIJKLMNOPQRSTUVWXYZ  
 abcdefghijklmnopqrstuvwxyz 1234567890

6 PT. ABCDEFGHIJKLMNOPQRSTUVWXYZ  
 abcdefghijklmnopqrstuvwxyz 1234567890

4 PT. ABCDEFGHIJKLMNOPQRSTUVWXYZ  
 abcdefghijklmnopqrstuvwxyz 1234567890

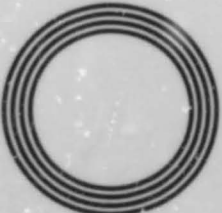
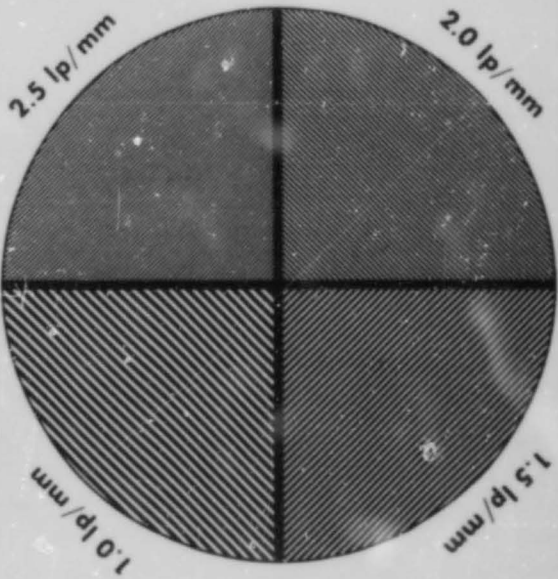
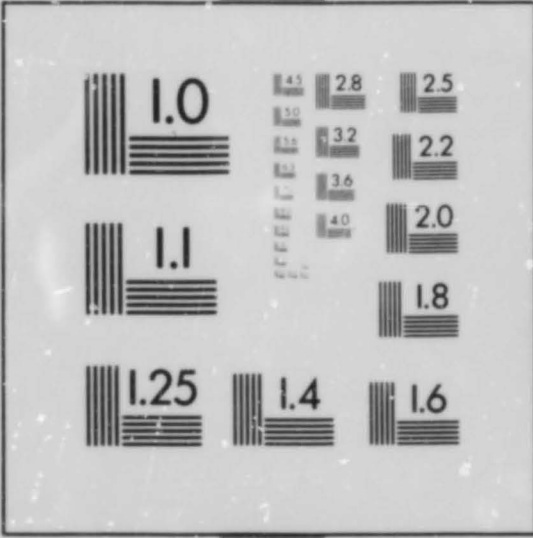

1.0 lp/mm



1.0 lp/mm



IMAGE SYSTEM  
 TEST TARGET  
 U.S. DEPARTMENT OF COMMERCE  
 PATENT AND TRADEMARK OFFICE

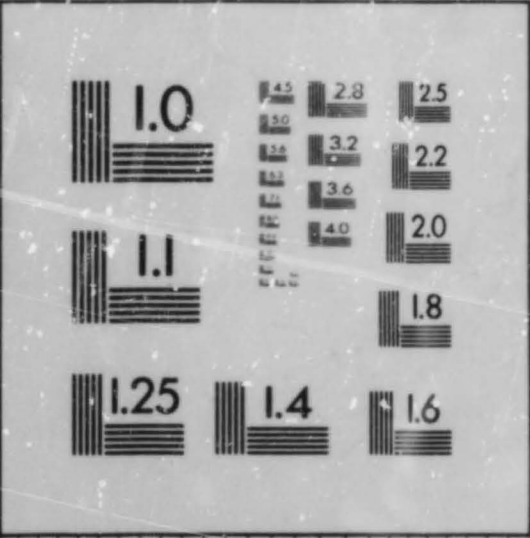

10 PT. ABCDEFGHIJKLMNOPQRSTUVWXYZ  
 abcdefghijklmnopqrstuvwxyz  
 1234567890

8 PT. ABCDEFGHIJKLMNOPQRSTUVWXYZ  
 abcdefghijklmnopqrstuvwxyz 1234567890

6 PT. ABCDEFGHIJKLMNOPQRSTUVWXYZ  
 abcdefghijklmnopqrstuvwxyz 1234567890

4 PT. ABCDEFGHIJKLMNOPQRSTUVWXYZ  
 abcdefghijklmnopqrstuvwxyz 1234567890

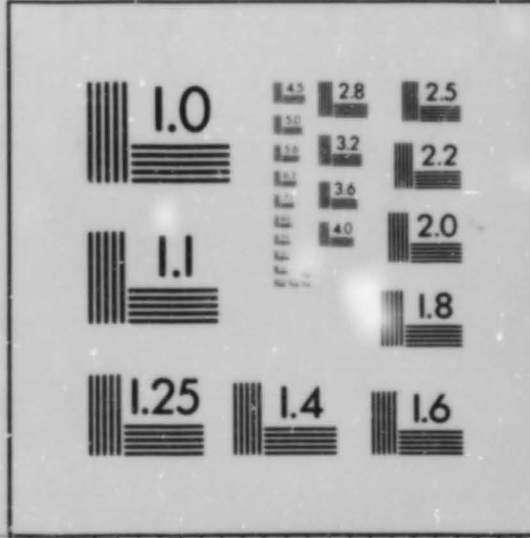

**The Fenland Project  
Number 8:  
Lincolnshire Survey,  
the Northern Fen-Edge**

**by T.W. Lane**

**with a major contribution by Peter Hayes**

and contributions by  
Peter Chowne, Martin Henig, Hilary Healey,  
Francis Healy and John Samuels

illustrations by  
Michael Clark, Margaret Mathews and Dave Watt

**East Anglian Archaeology**  
Report No. 66, 1993

**Fenland Project Committee**  
Heritage Trust of Lincolnshire



EAST ANGLIAN ARCHAEOLOGY  
REPORT NO. 66

Published by  
Heritage Trust of Lincolnshire  
28 Boston Road  
Sleaford Lincs NG34 7EZ

in conjunction with  
the Scole Archaeological Committee

Editor: David Buckley

EAA Managing Editor: Jenny Glazebrook

Scole Editorial Sub-committee:  
David Buckley, County Archaeologist, Essex Planning Department  
Keith Wade, County Archaeological Officer, Suffolk Planning Department  
Peter Wade-Martins, County Field Archaeologist, Norfolk Museums Service  
Stanley West

Typeset in Plantin by Witley Press Ltd., Hunstanton, Norfolk  
Printed

©Heritage Trust of Lincolnshire 1992

ISBN

For details of *East Anglian Archaeology*, see last page

This volume is published with the aid of a grant from  
the Historic Buildings and Monuments Commission for England

Cover Illustration

Contents of Microfiche

Introduction to gazetteer

A4

Gazetteers:-

Dogdyke

A12

Hart's Grounds and Pelham's Lands

A13

East Kirby

A14

Hagnaby

B2

West Keal

B3

East Keal

B7

Toynton All Saints

B10

Toynton St Peter

B13

Stickford

C1

Stickney

C3

Midville

C5

Wrangle

C6



## Introduction to the Gazetteer

Gazetteers have been produced for each parish. Survey was occasionally conducted on small areas of parishes adjacent to the main area of survey. In such cases the largely unsurveyed parishes have a separate parish code and the site is listed within the main parish e.g. Old Leake in Wrangle. Details of each site are listed under a series of columns:

### COL 1 (Parish Code)

Identification code for each site; usual prefix is first three letters of parish e.g. DOG 1 is the first site found in Dogdyke during Fenland Survey. 'U' prefixes denote previously known sites whose presence was unverified by Fenland Survey. 'A' denotes artefacts found during Fenland Survey. UA denotes previously known artefacts.

DOG : Dogdyke

EKI : East Kirkby

FRI : Friskney

WFE : West Fen

WIL : Wildmore

HAG : Hagnaby

OLE : Old Leake

WKE : West Keal

EKE : East Keal

TAS : Toynton All Saints

TOP : Toynton St. Peter

SKD : Stickford (west side)

STD : Stickford (east side)

SKY : Stickney (west side)

STY : Stickney (east side)

MID : Midville

WRA : Wrangle (east side)

WRN : Wrangle (west side)

COL 2 (Grid Reference)

All prefixed by TF

COL 3 (Period)

Preh : Prehistoric

Pal : Palaeolithic

Meso : Mesolithic

E. Neo : Early Neolithic

L. Neo : Late Neolithic

EBA : Early Bronze Age

MBA : Middle Bronze Age

LBA : Late Bronze Age

BA : Bronze Age

EIA : Early Iron Age

MIA : Middle Iron Age

LIA : Late Iron Age

IA : Iron Age

RB : Romano-British

ERB : Earlier Romano-British

LRB : Later Romano-British

E. Sax : Early Saxon

M. Sax : Middle Saxon

L. Sax : Late Saxon

Sax : Saxon

E. Med : Early Medieval

L. Med : Late Medieval

Med : Medieval

P. Med : Post Medieval



COL 4 (Nature)

Abbey

Axe

Barrow

Boat

Bound St : Boundary Stone

Burial

Canal

Chapel

CMK : Cropmark(s)

Coin

DMV : Deserted Medieval Village

Enc : Enclosure

EWK : Earthwork

F/Clay : Fired Clay

Flint(s)

Hoard

Ind : Industrial

Kiln

Moat

Mound

Priory

Road

Salt : Saltern

Sett : Settlement

Sherd(s)

Skeleton

SMV : Shrunken Medieval Village

SS : Surface Scatter or Uninterpreted Scatter

Stone

?: Uncertain

Axe is explained (flint, stone, metal) in the text. Canal includes any artificial watercourse.

COL 5 (Surface Geology)

Alluv : Freshwater Alluvium

Grav : Gravel

Mar Clay : Marine Clay

Peat

Sand

Silt: Marine Silt

S. Clay : Silty Marine Clay

S/Stone : Sandstone

COL 6 (Approximate Height)

in metres Ordnance Datum Newlyn rounded to nearest 0.5m

COL 7 (Area)

in hectares

COL 8 (Quantity)

of sherds or flints. The latter is identified by \*

COL 9 (Weight)

in grams of sherds or flints

**Free Text Abbreviations**

AP(s) : air photograph(s)

approx : approximately

briq : briquetage/saltern debris

c. : circa



C4 : 4th century  
CMK : Cropmark  
Conc : Concentration  
dec : decorated  
E : East  
enc : enclosure  
EWK : Earthwork  
excvn : excavation  
f/clay : fired clay fragments  
frags : fragments  
g : gram  
gen : general  
inc : including  
kg : kilogram  
km : kilometre  
m : metre  
max : maximum  
min : minimum  
misc : miscellaneous  
N : North  
NE : North-east  
NW : North-west  
OD : Ordnance Datum Newlyn  
poss : possible/possibly  
prob : probable/probably  
quern : quern fragment(s)  
R : River

rect : rectangular

S : South

Scat : Scatter

SE : South-east

SW : South-west

SMK : Soilmark

sq : square

SS : Surface Scatter/Uninterpreted Scatter

v : very

#### **Romano-British Pottery Codes**

A : Grey-wares

B : Shell-Gritted wares

C : Stone-Gritted wares

D : Black-Burnished wares

E : Samian

F : Mortaria

G : Colour-Coated wares

H : White wares

J : Amphorae

#### **Sources**

CUC : Cambridge University Collection of Air Photograph(s)

LAO : Lincolnshire Archives Office

LCC : Lincolnshire County Council

LM SMR : Lincolnshire Museums Sites and Monuments Record

OS : Ordnance Survey

RAF AP : Royal Air Force Air Photograph(s)

SMR : Sites and Monuments Record



TLA SMR : Trust for Lincolnshire Archaeology Sites and Monuments  
Record

G A Z E T T E E R - D O G D Y K E

No	Grid Ref TF	Period	Nature	Geology	Height m OD	Area ha	Pot or No	*Flint wt(g)
DOG 1	1950 5490	?	F/Clay	Mar Clay	2.0	0.05	-	-
Collection of undated (?modern) f/clay. Not now thought to be significant.								
DOG 2	2059 5529	Preh	Flints	Grav/Mar Clay	2.0	0.15	32*	230
Scat of flint on junction of sand island and later mar clays. Some flints ploughed from beneath Flandrian deposits. Finds from Meso through to L.Neo/EBA.								
DOG 3	2065 5425	Med	Sett	Grav	4.0	0.28	43	1399
Med sherds from island of Chapel Hill. Continues under buildings. Two E med sherds but much of remainder prob 16th century.								
A 1	2080 5457	Med	Sett?	Peat/Grav	3.0	-	24	830
Scat of med sherds plus P med sherds close to river. Inc Toynton, Lincoln, Potterhanworth and Bourne wares.								
A 2	2047 5419	Med	Sett?	Mar Clay	3.0	-	40	1160
Discrete scat of Toynton types sherds close to island.								
A 3	2027 5413	Med	Sett?	Mar Clay	3.0	-	27	602
Discrete scat of mainly Toynton type C16th-C17th wares close to banks of Kyme Eau.								

G A Z E T T E E R - H A R T ' S G R O U N D S  
& P E L H A M ' S L A N D S

No	Grid Ref TF	Period	Nature	Geology	Height m OD	Area ha	Pot or No	*Flint Wt(g)
U 1	211 512	Med?	CMK	Silt	2.5	-	-	-
Three cropmark circles seen on AP. LCC Run 9 No.7824.								
WIL 1	2349 5209	Med	Sett	Mar Clay	2.0	0.06	61	1217
Pottery inc Toynton, Boston, Kirkstead and Potterhanworth types.								
WIL 2	2372 5151	Med	Sett	Mar Clay	2.0	0.06	199	2100
Three sherds L Sax pot with variety of other wares inc much C14.								



G A Z E T T E E R - E A S T K I R K B Y

No	Grid Ref TF	Period	Nature	Geology	Height m OD	Area ha	Pot or No	*Flint wt(g)
EKI 1A	3290 6262	L.Sax/Med	Sett	Till	30	0.6	262	6955
<p>Site on slight mound. Sherds concentrated at s end of site. Some disturbance nearby. Stone rubble. Also 10 med tiles, 2 whetstones 1? quern frag (Millstone), 1 iron object, 1 glass frag and 21 a/bones. F/clay.</p>								
EKI 1B	3298 6278	L.Sax/Med	Sett	Till	30	0.3	73	1325
<p>Noticeably more shelly frags than EK1 1A and less stone rubble. Dark SMK inc 5 frags kiln prop poss C14-C15th kiln. 6 bones.</p>								
EKI 2	3320 6252	L.Med M.Sax	Sett -	Till	30	0.12	21 1	700 -
<p>L med settlement close to modern building. Also stone rubble and burnt stone. 1 whetstone, 4 bones, 2 med tiles.</p>								
EKI 3	3322 6132	Preh	Flint	Grav	6	0.06	86*	1243
<p>Many burnt flints forming pot-boiler site. 1 bone.</p>								
EKI 4	3225 6173	L.Neo/EBA	Flint	Grav	12	1.0	405*	5800
<p>Flints of similar form on gravels leading down to Fen. Site continues under house to east and into quarried area. 4 RB, 1 med, 2 misc sherd.</p>								
EKI 5	3300 6190	L.Neo/EBA	Flint	Grav	14	0.8	174*	3220
<p>Clusters of flints within overall scatter. Similar location and lithics to EK1 4. Also 6 pieces f/clay.</p>								
EKI 6	3345 6125	Preh	Flint	Grav	6	0.02	73*	1243
<p>Many burnt flints forming pot boiler site within dark SMK. Also 6 pieces f/clay.</p>								
EKI 7	3333 6308	L.Sax/Med	Sett	Till	25	0.03	237	6150
<p>Pottery and rubble from area of SMK around E. Kirkby church. Also burnt stone and rubble, misc f/clay, iron frag and 23 bones.</p>								
EKI 8	3375 6376	Med/P.Med	Kiln?	Till	30	0.07	35	1100
<p>Poss kiln site. All C17-C18th wares. Dark SMK. Also 1 bone, burnt stone and tile.</p>								
EKI 9	3355 6373	Preh	Flint	Sand	30	0.03	111*	940
<p>Distinct scat of flints on area of sandy soil close to spring-line. Flints range from Later Meso to EBA. Ideal settlement area within generally v clayey soil.</p>								
EKI 10	3265 6180	L.Neo/EBA	Flint	Grav	13	0.03	76*	1305

Flint site on gravel similar to EKI 4 & 5. Homogeneous collection. Also 5 RB and 8 med pot sherds.

EKI 11	3306 6390	BA?	Barrow??	Till	45	0.06	-	-
--------	-----------	-----	----------	------	----	------	---	---

Traces of ploughed out mound c. 25m dia. Poss round barrow.

A 1	329 632	E.Sax	Sherds	Till	45	-	2	-
-----	---------	-------	--------	------	----	---	---	---

A 2	331 640	BA	Sherd	Till	50	-	1	-
-----	---------	----	-------	------	----	---	---	---

1 sherd MBA pot.

A 3	331 627	Preh	Flints	Till	25	-	25*	440
-----	---------	------	--------	------	----	---	-----	-----

Scat of flints inc arrowhead frag.

A 4	336 637	Preh	Flints	Till	30	-	50*	730
-----	---------	------	--------	------	----	---	-----	-----

Poor recovery conditions. Diffuse scat of mainly L.Neo flints.

U 1	3352 6185	Med?	Moat	Grav	10	-	-	-
-----	-----------	------	------	------	----	---	---	---

Remains of moat about E Kirkby Manor (an 18th-19th Century brick building). In dry weather a former westward extension is visible as a green band across an old tennis court (LMSMR).



G A Z E T T E E R - H A G N A B Y

No	Grid Ref TF	Period	Nature	Geology	Height m OD	Area ha	Pot or No	*Flint Wt(g)
HAG 1	3479 6219	Preh	Flint	Grav	10	0.1	14*	255
Discrete scat on sandy area.								
HAG 2	32486 6192	RB E.Sax	Sett Sett	Grav	10	0.2	72 15	500 85
Site found in v poor recovery conditions so may be more prolific. May be continuation of WKE 3. RB pot = A,B.								
HAG 3	3455 6204	RB	Sett	Grav	10	0.1	19	250

Pottery collected in v poor recovery conditions. RB pot = A,G,E.



G A Z E T T E E R - W E S T K E A L

No	Grid Ref TF	Period	Nature	Geology	Height m OD	Area ha	Pot or No	*Flint wt(g)
WKE 1	3665 6226	Med	Sett?	Till	7.5	0.10	27	740
Thin scat of pot, burnt stone and tile on former moated site levelled in 1950's. Pot on sandy mound to W of moated area.								
WKE 2A	3657 6167	Med	?	Till	5	0.05	42	200
WKE 2B	3650 6170	Med	Sett?				100	3430
Late med and p/med sherds within SMK. Also burnt stone and rubble. Other finds 2A = 1 ?kiln frag, 1 iron frag, 2 RB pot, 1 bone. 2B = 1 bone.								
WKE 3	3495 6180	EBA RB	Sett Sett	Till	9	1.2	61 34	273 530
Sherds from poorly exposed surface. BA sherds tended to be conc to NE. Also burnt stone, 27 flints. RB pot = A.								
WKE 4	3529 6252	Med	Sett?	Till	12	0.25	16	600
Discrete scat of med pot, brick and tile from dark SMK. C14th-C15th.								
WKE 5	3556 6361	L.Neo/EBA E.Sax Med	Flint Sett? ?	Till	30	0.2	86* 5 24	930 23 225
Predominant L.Neo/EBA flint site with much burnt stone. Edge of site uncertain. Poss affected by hill wash.								
WKE 6	3592 6309	RB	Sett	Till	18	0.3	102	1700
Site on slight ridge of gravel. Well at NW corner of field covered by large limestone slabs. Also tile and burnt stone, 3 quern frags, 1 sherd E. Sax, 13 flints. C2nd coin and RB pot previously known (LM SMR). RB pot = A,B,F,G.								
WKE 7	3623 6373	Med	?	S/Stone	61	0.07	264	2950
Collection of v similar and v abraded sherds. Toynton type <u>c</u> . C14th. Poss kiln waste. Much burnt stone and flint.								
WKE 8	3630 6349	Med	?	Till	30	0.12	264	2950
Collection of v similar and v abraded sherds. Toynton type, c.14th Century.								
WKE 9	3641 6290	Med	Sett	Till	15	0.3	352	3660
L.Sax and med but mainly C13th-C14th Toynton types. One ?kiln prop. Poss kiln site. Surrounding fields have EWKs of ?? clay pits. Also 1 RB pot, 3 flints.								
WKE 10	3706 6401	Preh	Flint	S/Stone	76	0.07	11*	280

Small conc of heavily plough-damaged flints within wider scatter.

WKE 11	3705 6401	L.Neo/EBA	Flint	S/Stone	70	0.3	97*	840
--------	-----------	-----------	-------	---------	----	-----	-----	-----

Conc of flints within wider scatter. Also 2 sherds RB.

WKE 12	3685 6422	RB	Sett	S/Stone	76	0.16	27	210
--------	-----------	----	------	---------	----	------	----	-----

Small weathered sherds. RB pot = A.

WKE 13	3671 6380	Sax	Sett	S/Stone	61	0.6	72	450
--------	-----------	-----	------	---------	----	-----	----	-----

Site at rear of church which stands on mound on scarp. Also 3 unidentified sherds, 2 bones, 21 flints, 1 EBA sherd (A2).

WKE 14	3649 6398	Med	Sett	S/Stone	64	0.8	226	3140
--------	-----------	-----	------	---------	----	-----	-----	------

Much pot (mainly C13th-C17th) and abundant burnt stone. 2 querns (millstone grit), 1 quern (lava), 3 bones, 14 flints.

WKE 15	3600 6376	Meso	Flint	S/Stone	61	0.3	328*	3500
--------	-----------	------	-------	---------	----	-----	------	------

Large conc of flint on sandy soil at break of slope. Small sample collected. Mainly Meso but a little L.Neo/EBA present.

WKE 16A	3668 6452	RB	Sett	S/Stone	67	0.48	61	870
---------	-----------	----	------	---------	----	------	----	-----

WKE 16B	3672 6461	RB	Sett		67	0.57	151	2590
---------	-----------	----	------	--	----	------	-----	------

Large RB site. SMK on 16B. all from 1 conc but split for purposes of pot analysis. Burnt stone and rubble on both areas. Also 16A has 2 querns, 1 bronze frag, 1 flint. 16B has 1 quern, 8 flints. RB pot on 16A is all A, on 16B is A,B,F,G.

WKE 17	3660 6449	L.Neo/EBA	Flint	S/Stone	67	0.16	48*	500
--------	-----------	-----------	-------	---------	----	------	-----	-----

Slight conc of flints within general scatter.

WKE 18A	3695 6520	Meso	Flint	S/Stone	61	0.3	287*	2240
---------	-----------	------	-------	---------	----	-----	------	------

WKE 18B	3698 6515	Meso	Flint		61	0.3	404*	3560
---------	-----------	------	-------	--	----	-----	------	------

Large conc of mainly Meso flints on sandy area at break on slope. 18B also has 3 unidentified sherds.

WKE 19	3699 6529	Meso	Flint	S/Stone	61	0.07	38*	250
--------	-----------	------	-------	---------	----	------	-----	-----

Further conc of mainly Meso flints on sandy soil.

WKE 20	3729 6524	Preh	Flint	S/Stone	61	0.07	18*	155
--------	-----------	------	-------	---------	----	------	-----	-----

Small conc within general background scat.

WKE 21	3692 6384	Preh	Flint	S/Stone	61	0.4	65*	780
--------	-----------	------	-------	---------	----	-----	-----	-----

Conc of flints along sandy soils on break of slope. Material from Meso to EBA.

WKE 22	3600 6209	RB	Sett	Yill	9	0.1	40	580
--------	-----------	----	------	------	---	-----	----	-----

Conc of RB sherds within SMK. Also 1 flint. RB pot = A.



WKE 23 3674 6210 L.Sax/E.Med Sett Till 7 0.16 27 68

Sherds within SMK. Mainly C9th-C12th. Also 7 bones, 3 flints. Also 7 RB sherds plus 11 shelly, poss RB.

WKE 24 3628 6065 RB Sett Till 4 0.21 49 615

Scat of sherds within SMK. Also 2 ?quern frag, 9 flints and burnt stone. Sited close to edge of alluvial soils. RB pot = A,B,G.

WKE 25 3463 6195 Med Sett Till 7 0.7 82 1995

Scat of med sherds in SMK. Also med tile, iron frags, glass frag, 2 bones and quantity of burnt stone.

WKE 26 3597 6380 RB Sett S/Stone 75 0.3 45 410

Scat of RB pot. RB pot = A,B.

A 1 3592 6309 E.Sax Sherd S/Stone 18 - 1 2

A 2 3623 6373 E. Sax Sherd S/Stone 65 - 1 4

A 3 3671 6380 EBA Sherd S/Stone 65 - 1 -

A 4 3688 6452 EBA Sherd S/Stone 61 - 1 -

1 food vessel sherd.

A 5 360 638 EBA Sherd S/Stone 75 - 1 -

1 beaker sherd.

A 6 361 638 MBA Sherds S/Stone 75 - 7 -

Scatter of MBA type pottery.

A 7 3680 6283 Neo Axe Till 18 - 1 -

Stone axe frag. Prob Group VI.

A 8 368 628 Neo? Axe Till 18 - 1 -

1 poss frag of Neo stone axe.

A 9 359 615 E.Sax Sherd Till 11 - 1 -

A10 360 638 E.Sax Sherd Till 75 - 1 -

UA 1 3585 6391 Pal Axe - 80 - 1 -

Acheulian ovate hand axe (grey flint) with part of cortex surviving found in ploughsoil.

UA 2 Unloc Neo Axe - - - 1\* -

Polished flint axe (LM SMR).



UA 3	370 641	Neo?	Axe	-	75	-	1*	-
------	---------	------	-----	---	----	---	----	---

Flint scraper poss from flint axe (LM SMR).

U 1	3675 6218	Med	Moat	-	7.5	-	-	-
-----	-----------	-----	------	---	-----	---	---	---

Moated site of Manor house, Keal Coates. Bulldozed in March 1956. No structure was observed (LM SMR).

U 2	3648 6433	RB	Sett?	-	80	-	-	-
-----	-----------	----	-------	---	----	---	---	---

Quantity of RB pot dated c. 250-350 AD (LM SMR). Not verified during survey.

U 3	3570 6392	E.Sax	Cemetery	S/Stone	80	-	-	-
-----	-----------	-------	----------	---------	----	---	---	---

Known cemetery. Field not available for survey but a walk across field yielded a handful of E.Sax sherds inc decorated.

U 4	352 614	Med	DMV	-	8	-	-	-
-----	---------	-----	-----	---	---	---	---	---

Site of Laythorpe DMV (LM SMR), not walked. Enclosure Award maps suggest site may have been further to NW under airfield.

UA 4	3678 6370	Neo	Axe	-	65	-	1	-
------	-----------	-----	-----	---	----	---	---	---

'A fine polished axe of a Borrowdale ash was found here by a labourer digging out some ditches more than 50 years ago. The axe is very well made, '6 $\frac{1}{2}$ " long, flat sided, damaged butt' (LM SMR).

UA 5	362 630	Neo	Axe	-	20	-	1	-
------	---------	-----	-----	---	----	---	---	---

'Flint axe, blade only polished, found in ploughing. Unusual Lincs type, thin butt, diamond section' (LM SMR).

UA 6	356 641	MBA	Pot	-	80	-	1	-
------	---------	-----	-----	---	----	---	---	---

Middle Bronze Age Cinerary Urn (LM SMR).

UA 7	3570 6392	BA	Pot	-	8-	-	-	-
------	-----------	----	-----	---	----	---	---	---

'BA pot. May 1954' LM SMR.

UA 8	363 638	Neo/BA	Flints	-	75	-	-	-
------	---------	--------	--------	---	----	---	---	---

'Scatter of Neo and BA flints including blades, part worked thumbnail scraper and broken roughout flint axe' LM SMR.

UA 9	369 651	Preh	Flint	-	65	-	1*	-
------	---------	------	-------	---	----	---	----	---

'Barbed and Tanged arrowhead found at Bunkers Gorse' LM SMR.

UA 10	3570 6392	Preh	Flint	-	80	-	-	-
-------	-----------	------	-------	---	----	---	---	---

'Meso-Neo flints inc arrowheads found at site of Saxon cemetery' LM SMR.

UA 11	3561 6397	E.Sax	Sherds	-	80	-	2	-
-------	-----------	-------	--------	---	----	---	---	---

2 sherds E Sax pot OS (LM SMR).

UA 12	3585 6317	RB	Gem	Till	18	-	1	-
-------	-----------	----	-----	------	----	---	---	---

Cornelian intaglio depicting Diana (LM SMR).

G A Z E T T E E R - E A S T K E A L

No	Grid Ref TF	Period	Nature	Geology	Height m OD	Area ha	Pot or No	*Flint wt(g)
----	----------------	--------	--------	---------	----------------	------------	--------------	-----------------

EKE 1	3765 6148	L.Neo/EBA	Flint	Till	3	1.12	30*	215
-------	-----------	-----------	-------	------	---	------	-----	-----

Flints, mainly L.Neo/EBA with some poss Meso. Thin scatter across highest part of field on prominent sandy clay ridge. Skirtland. Also 1 sherd preh pot and 3 RB.

EKE 2	3832 6463	Preh	Flint	S/Stone	46	0.06	28*	115
-------	-----------	------	-------	---------	----	------	-----	-----

Scat of flint dating from Meso to EBA.

EKE 3	3820 6478	L.Neo/EBA	Flint	S/Stone	55	0.08	28*	155
-------	-----------	-----------	-------	---------	----	------	-----	-----

Diffuse scat close to edge of heavier soils. Predominantly L.Neo/EBA.

EKE 4	3727 6364	Meso E/M BA	Sett? Sett	Sand	64	0.2	156* 53	950 185
-------	-----------	----------------	---------------	------	----	-----	------------	------------

Mainly Meso scat of flints but some L.Neo/EBA. Pottery is either E or MBA or both. Also some burnt stone.

EKE 5	3752 6371	RB E.Sax M.Sax Sax	Sett Sett? Sett Sett?	Sand	61	0.45	146 6 20 21	2200 60 130 -
-------	-----------	-----------------------------	--------------------------------	------	----	------	----------------------	------------------------

Prob 3 or more concs of pot within SMK. Saxon sherds mainly Early with some unidentified, 3 undated sherds, 3 lava quern, 33 bones, 2 large lumps of slag. RB pot = A,B,E. Return visit to site yielded further 6 M Sax sherds.

EKE 6A	3700 6205	IA? RB	Sett? Sett	Till	6.5	0.9	4 185	- 2735
EKE 6B		RB					73	1295

Two or more concs of sherds within SMK. 6A also yielded 18 med sherds, 3 bones. RB pot = A,B,F,G. 4 unidentified sherds, 2 iron slag, 10 bones and a ?? quern frag. RB pot from 6B = A,B,G.

EKE 7	3824 6373	E.Sax	Sett?	S/Stone	46	0.03	8	40
-------	-----------	-------	-------	---------	----	------	---	----

Distinct line of sherds from small area. Also 14 flints inc EBA plano-convex knife.

EKE 8	3827 6208	Med	Sett?	Till	5.5	0.08	54	440
-------	-----------	-----	-------	------	-----	------	----	-----

L Med pot close to site of demolished (P.Med?) building. Also 20 RB sherds possibly belonging to naerby site EKE 9. 3 glass frags poss RB.

EKE 9	3825 6209	IA? RB	Sett? Sett	Till	5.5	0.24	3 60	25 1400
-------	-----------	-----------	---------------	------	-----	------	---------	------------

Site within distinct SMK. Also 4 flints, 3 med pot, 4 bones, 1 iron frag, 2 prob quern frags. RB pot = A,E,F,G.



EKE 10	3793 6216	IA? RB	Sett? Sett?	Till	5.5	0.121	3 56	25 540
--------	-----------	-----------	----------------	------	-----	-------	---------	-----------

Site with no SMK. Finds inc carinated bowl Late IA/E.RB. 1 rim frag, LIA/ERB and RB type sherd in IA fabric. 1 clay tile(?) frag. RB pot = A,B.

EKE 11	3833 6207	RB	Sett	Till	5.5	0.06	25	425
--------	-----------	----	------	------	-----	------	----	-----

Close to but distinct from EKE 9. Also 2 undated and 5 med sherds, 1 bone. Site may continue to west. RB pot = A.

EKE 12	3828 6200	IA? RB	Sett? Sett	Till	5.5	0.07	6 19	- 110
--------	-----------	-----------	---------------	------	-----	------	---------	----------

Sparse pottery in dark SMK. 1 prob IA, 4 unidentified sherds, 1 bone. RB pot = A,B.

EKE 13	3805 6464	RB	Sett	Ironstone	68	0.45	70	320
--------	-----------	----	------	-----------	----	------	----	-----

Two main concs at NW and SE. No SMK. Also 13 flints. RB pot = A,E,F.

EKE 14	3757 6375	Med	Sett	S/Stone	61	0.05	38	900
--------	-----------	-----	------	---------	----	------	----	-----

Abundant building rubble & some med tile. 1 shell, 3 bones.

EKE 15A	3762 6383	RB	Sett?	S/Stone	61	0.03	8	60
---------	-----------	----	-------	---------	----	------	---	----

6 unidentified sherds, 2 large lumps of slag. RB pot = A.

EKE 15B		RB	Sett	S/Stone	61	0.05	33	800
		L.Sax/EM	Sett?				8	54

Also 8 med, 2 bone, 10 large lumps of slag. Plus med bronze strap end. RB pot = A,F,G.

EKE 15C		RB		S/Stone	61	0.07	51	650
---------	--	----	--	---------	----	------	----	-----

Also 12 med, 2 bronze objects. RB pot = A,B,G. Concs in slight SMK. Distinct areas of darker soil. Deeper ploughing than usual. Chalk or mortar and burnt material being caught by plough.

EKE 16	3760 6391	Med	Sett?	S/Stone	64	0.03	27	350
--------	-----------	-----	-------	---------	----	------	----	-----

Slight SMK. Unglazed med pot. Prob C15th. 6 RB, 2 bones.

EKE 17	3847 6492	E.Neo RB	Sett? Sett?	S/Stone	46	0.15	78* 20	620 320
--------	-----------	-------------	----------------	---------	----	------	-----------	------------

Site on spur in angle of two incised valleys. Flints mainly E.Neo. RB pot = A.

EKE 18	3727 6548	Preh	Flints	Clay/sand	61	0.37	27*	150
--------	-----------	------	--------	-----------	----	------	-----	-----

Scat of mainly undated flints on N facing slight slope near hump of v sandy and flinty soil.

A 1	3793 6216	BA	Sherd	Till	6	-	1	-
-----	-----------	----	-------	------	---	---	---	---

A 2	3793 6216	Sax	Sherd	Till	6	-	1	-
-----	-----------	-----	-------	------	---	---	---	---

A 3	3805 6464	EBA	Sherd	Sand	60	-	1	-
-----	-----------	-----	-------	------	----	---	---	---

A 4	3751 6113	Neo	Axe	Till	3	-	-	-
-----	-----------	-----	-----	------	---	---	---	---

Stone axe.



G A Z E T T E E R - T O Y N T O N A L L S A I N T S

No	Grid Ref TF	Period	Nature	Geology	Height m OD	Area ha	Pot or No	*Flint Wt(g)
TOA 1	3857 6135	L.Neo/EBA	Flint	Till	2.5	0.87	19*	220
Site on W slope of narrow ridge of sandy soil.								
TOA 2	3880 6462	Preh	Flint	Clay/Sand	30	0.09	38*	200
Site prob continues N and E into adjoining field. Poorly weathered field.								
TOA 3	3972 6376	RB	Sett	Clay/Sand	35	0.07	45	900
Site on slight terrace facing SE. Also 1 tile frag. RB pot = A,H.								
TOA 4	3965 6335	Med	Sett?	Clay/Sand	27	0.10	105	3090
Continues into small field to S. Sherds mainly C15th. Also 1 slag.								
TOA 5A	3914 6315	RB	Sett	Till	50	0.45	45	1020
TOA 5B	3910 6308	RB	Sett				76	1390
TOA 5C	3908 6304	RB	Sett				10	225
Sites in succession of dark SMK's each containing some raw clay. 5A also has 1 hone frag. RB pot: 5A = A,G,J. 5B = A,B. 5C = A.								
TOA 6A	3924 6336	Med	Kiln	Till	27	0.50	121	5170
Dark SMK. Exceptionally large sherds, inc wasters and poss props. Adjoining to E is pasture field with conspicuous mounds. Also 1 bone.								
TOA 6B	3916 6343	Med	Kiln?	Till	27	0.05	48	600
Discrete, dark area with relatively little pot on W side of hollow way. Prob kiln waste.								
TOA 7	3922 6363	Med	Kiln?	Sand	36	0.12	56	1130
Site continues into garden of large house to the N. Prob kiln waste.								
TOA 8	3939 6449	E.Sax	Sett?	Sand	33	0.03	7	-
Seven definite E.Sax and 9 sherds identified by specialists. Site may continue S into garden. Sited on well-drained sandy soil close to prob spring line.								
A 1	3902 6155	Neo.	Axe	Till	1.5	-	-	-
Stone axe frag.								
A 2	3843 6123	Preh	Flint	Peat	1.5	-	-	-

Area of burnt flint (calcined and crackled) and stone (reddened) on sandy subsoil.

A 3          3915 6160      Preh          Flint                                  -

Traces of burning brought up by deep ploughing (burnt clay, fire - crackled flint) but v sparse and no dating evidence.

U 1          3945 6341      Med          Kiln                                  -                  -                  -                  -                  -

A C13th 6-flue pottery kiln excavated by Mrs. E.H. Rudkin. Finds include cooking pots, pancheons, decorated floor tiles, jugs, etc. (LM SMR).

U 2          3951 6316      Med          Kiln                                  -                  -                  -                  -                  -

Med pottery kilns found in this area. One was brick built dated at 1475-1525. The second was clay built and dated at 1275-1325 (LM SMR). New kiln found during ploughing 1989 (H. Healey pers. comm.).

U 3          3935 6389      Med          Pot    -                  -                  -                  -                  -

Three waster heaps found with material dated 1450-1500 (LM SMR).

U 4          3915 6375      Med          Kiln                                  -                  -                  -                  -                  -

Kiln and waster heap. Thick layer of pottery (C14-C15) and signs of clay floor revealed in 1954 (LM SMR).

U 5          3928 6381      Med          Pot    -                  -                  -                  -                  -

Larger waster pit exposed and excavated by Lincolnshire Museums in 1976 (LM SMR).

U 6          3934 6342      Med          ?    -                  -                  -                  -                  -

Two adjacent areas of burnt tile, stone and clay. Surface finds of pottery include pancheons, bung-hole jars and jugs dated C15th-16th (LM SMR).

U 7          3928 6384      Med          Kiln    -                  -                  -                  -                  -

Kiln material and pottery found in 1950's. Products include pancheons, butter pots, jugs, cooking pots (LM SMR). Also excavations carried out in 1930's. No record of finds.

U 8          3938 6343      Med          Kiln?    -                  -                  -                  -                  -

Long waster-heap on E side of stream. Kiln material and pottery found (LM SMR).

U 9          3929 6389      Med          Kiln    -                  -                  -                  -                  -

Pottery kiln found during site clearance. Associated waster heap (LM SMR).

U 10          3924 6335      Med          Kiln?    -                  -                  -                  -                  -

Poss kiln site (LM SMR).

U 11          3910 6310      Med          Kiln?    -                  -                  -                  -                  -

'Poss kiln site' (LM SMR).



U 12      3965 6355      Med      Kiln?      -      -      -      -      -

'Poss kiln site' (LM SMR). See also TOA 4.

U 13      3926 6358      Med      Kiln      -      -      -      -      -

'Kiln and waster heap'. Kiln levelled 1958. Pottery included jugs without lips and lobed cups (LM SMR).

U 14      3908 6378      Med      Kiln      -      -      -      -      -

'Kiln levelled in 1959 on w of some waste heaps' TLA SMR.

U 15      3890 6403      Med      Village      -      -      -      -      -

Site of SMV. It was bulldozed in 1959 when foundations and pottery from C12 onwards were recorded. Air photos showed slight traces of EWKS but these are no longer visible (LM SMR).

UA 1      3882 6446      Preh      Axe      -      -      -      -      -

Bassalt axe-hammer with incomplete perforation (LM SMR).

UA 2      Unloc      BA      Axe      -      -      -      -      -

Bronze flanged axe (LM SMR).

G A Z E T T E E R - T O Y N T O N S T P E T E R

No	Grid Ref TF	Period	Nature	Geology	Height m OD	Area ha	Pot or No	*Flint Wt(g)
TOP 1A	3985 6300	RB	Sett?	Till	9	0.01	11	190
TOP 1B		RB	Sett?				14	270
TOP 1A is edge of site which prob continues into adjacent unsurveyed field. 1B also poss continues west. 1A RB pot = A,G. 1B RB pot = A,G.								
TOP 2A	3996 6305	Med	Kiln?	Till	7.5	0.08	45	1925
Pottery, inc wasters, from distinct SMK area.								
TOP 2B	3999 6208	Med	Kiln?	Till	7.5	0.12	55	3400
Scat of C15th sherds (inc wasters) and 1 iron object from area in and around hollow.								
TOP 2C	4001 6309	Med	Kiln?	Till	7.5	0.08	49	2220
Distinct SMK and scat C15th pot (inc some overfired). Also 2 bones and 1 lead frag.								
TOP 2D	4005 6314	Med	Kiln?	Till	7.5	0.07	29	830
Compact but clear conc of pot and rubble. Also 5 bones. Some large sherds inc prob wasters.								
TOP 2E	4017 6309	Med	Kiln?	Till	7.5	0.10	40	2460
Rather indistinct scat of sherds inc prob kiln waste. Also 7 bones.								
TOP 2F	4012 6304	Med	Kiln?	Till	7.5	0.11	79	2460
Sherds inc wasters.								
TOP 3	4068 6360	RB Sax	Sett? Sett	Till	12	0.12	10 16	110 107
Thin scat over ploughed banks (or headlands) which could poss have formed a square enc. 1 med coin, 13 bones (cow & horse). RB pot = A.								
TOP 4 A-D	4110 6350	IA RB Med	Sett? Sett Sett?	Till	6	2.0	4 158 37	43 2145 525
Also 20 sherds unidentified by specialists. RB pot = A,G.								
TOP 4 E-F	4118 6350	RB	Sett	Till	6	0.75	54	560
Large multi-period site. Finds separated for ease of analysis. Sparse bones (3), 1 quern frag, some pottery on TOP A-D unidentified. RB pot = A. SMK over areas A,B,D. Site continues into field to west. Also 18 flints inc L.Neo/EBA.								
TOP 5	4106 6256	EBA	Burial?	Till	2.0	0.02	7	42



No mound, hollow or SMK. Some streaks of humose dark grey clay and burnt clay where plough has intermittently hit buried material. 1 EBA (collared urn) rim. Prob funerary. Flints are L.Neo/EBA types inc? frag of plano-convex knife.

TOP 6	4049 6251	Preh	Flints	Till	3.5	0.05	14*	105
-------	-----------	------	--------	------	-----	------	-----	-----

Sparse scat of flints on western extremity of ridge.

TOP 7	4058 6251	L.Neo/EBA	Flints	Till	3.5	0.40	26*	165
-------	-----------	-----------	--------	------	-----	------	-----	-----

Diffuse scat on EW ridge N of peaty fen-edge.

TOP 8	4057 6252	L.Sax/Med	Sett	Till	3.5	0.20	54	243
-------	-----------	-----------	------	------	-----	------	----	-----

L.Sax to c. C14th pot from diffuse scat. Also iron frags and 4 (cattle) bones.

TOP 9	4070 6215	L.Neo/EBA	Flints	Till	3	3.0	14*	85
-------	-----------	-----------	--------	------	---	-----	-----	----

Thin scat of flints and some burnt stone on extremity of sandy ridge.

TOP 10	4082 6178	L.Neo/EBA	Flint	Till	1.5	0.05	13*	75
--------	-----------	-----------	-------	------	-----	------	-----	----

Sparse flint scat. Also charcoal ploughed from underlying white matrix and burnt stone (especially flint).

TOP 11	4090 6183	L.Neo/EBA	Flint	Till	1.5	0.22	17*	340
--------	-----------	-----------	-------	------	-----	------	-----	-----

Most pieces from E half of site. 1 Meso black core, otherwise mainly L.Neo/EBA.

TOP 12	4147 6220	L.Neo/EBA	Flint	Till	1.5	0.15	6*	145
--------	-----------	-----------	-------	------	-----	------	----	-----

Sparse flints from sandy ridges surrounded by peat. Mainly L. Neo/EBA.

TOP 13	4143 6235	L.Neo/EBA	Flint	Till	1.5	0.12	18*	140
--------	-----------	-----------	-------	------	-----	------	-----	-----

Small, local scat from reddish soil on short ridge. Prob EBA but with some L.Neo.

TOP 14	4068 6261	Med	Sett	Till	3.5	0.07	39	990
--------	-----------	-----	------	------	-----	------	----	-----

Scat of sherds from former house site. Pot mainly C14th-C18th. Glass frag, Iron buckle, 3 bones.

UA 1	3998 6171	Neo	Axe	-	-	-	-	-
------	-----------	-----	-----	---	---	---	---	---

Polished flint axe found 1965 (LM SMR).

U 1	3956 6325	Med	Kiln	-	-	-	-	-
-----	-----------	-----	------	---	---	---	---	---

Much pottery in garden near garage. Poss kiln under petrol pumps (LM SMR). Also at TF 3959 6318 'much utility ware' LM SMR.

UA 2	Unloc	MBA	Axe	-	-	-	-	-
------	-------	-----	-----	---	---	---	---	---

Unlooped palstave found in fen during potato picking LM SMR.

G A Z E T T E E R - S T I C K F O R D

No	Grid Ref TF	Period	Nature	Geology	Height m OD	Area ha	Pot or No	*Flint wt(g)
STD 1	3528 5932	RB	Sett	Till	7.5	0.19	34	540
<p>Sherds collected in poor conditions. RB mainly to W of area. Pot generally C2-C3 inc mortarium c. 120-180 AD. RB Pot = A,F.</p>								
STD 2	3578 5888	RB	Sett	Till	3	0.01	27	600
<p>Site on highest point of prominent spur of clay soil. V concentrated finds. Also 1 unidentified scored piece. RB pot = A,B.</p>								
STD 3	3637 5951	Preh	Flint	Till	0	0.40	20	500
<p>Flints along northern edge of mound of sand. Mainly L Neo forms.</p>								
SKD 1	3418 6013	EBA? EBA	Flints Sett	Sand	3.5	0.12	46* 81	540 354
<p>On sandy ridge close to alluvium. Pottery EBA. Also ?daub, burnt stone.</p>								
SKD 2	3425 6023	EBA?	Flint	Sand	2.5	0.05	18*	1120
<p>Scat of flint inc blade with edge gloss. On sandy ridge close to alluvium. Also 1 sherd MBA pot.</p>								
SKD 3	3440 6056	EBA	Sett Flints	Sand	3.5	0.05	9 18*	79 355
<p>EBA sherds and flints on sandy ridge close to alluvium. Some flint prob EBA but some earlier.</p>								
SKD 4	3395 5893	L.Neo/EBA	Flint	Sand	3.0	0.1	20*	300
<p>Scat of flints on sand.</p>								
SKD 5	3452 6022	Preh	Flint	Sand	5.0	0.1	17*	210
<p>Scat of flints on sand.</p>								
SKD 6	3405 5900	L.Neo/EBA	Flint	Sand	2.5	0.06	23*	305
<p>Scat of flints on sand. Most flints L.Neo/EBA but some Meso.</p>								
SKD 7	3457 6075	MBA	Sett	Sand	4.0	0.07	21	212
<p>Sherds of Billingham type (MBA) pot on sand adjacent to alluvium. Poss continues into next field. Also 3 flints.</p>								
SKD 8	3483 6090	RB	Sett?	Till	8.0	0.25	24	1250



Scat of pot larger than SMK. Some unusual sherds, 2 of which unidentified by all specialists. 2 sherds Saxon, also Iron frag, 1 bone, 4 flints. RB pot = A,F.

SKD 9A	3495 6026	Med	Sett	Till	7.5	0.09	153	2820
SKD 9B	3495 6015	Med	Sett		7.5	0.04	46	1055

Former house site adjacent to road. Sherds generally late med (16th-17th century). Dark SMK. 9A = ??axe frag, 3 f/clay, iron object, 8 bones, 2 lumps slag. 9B inc 1 Stamford ware, 4 prob L.Sax sherds.

SKD 10	3487 6004	Preh	Flint	Till	7.5	1.96	45*	500
		RB	Sett				95	1600
		E.Sax	Sett				287	2380
		M.Sax	Sett				40	555
		L.Sax/E.Med	Sett				101	460

Major multi-period site on S facing slope overlooking valley. Poss continuous sett from RB until E Med when village centre changes. Mid Sax inc Ipswich and Maxey types. RB pot = A,B. Also E.Sax loomweight, Iron objects, glass frags, hones, 290 bones (inc antler), 4 millstone querns, 12 lava querns, 1 ?pounding stone, 8 large lumps slag. An additional 99 med sherds prob from scat. Flints inc Meso, EBA. Also 19 unidentified Sax sherds.

SKD 11	3492 6126	RB	Sett	Till	7.5	0.04	21	240
--------	-----------	----	------	------	-----	------	----	-----

Sherds and quern frag from clayey gravel. RB pot = A,J.

A1	345 605	BA	Sherds	Sand	4	-	2	-
----	---------	----	--------	------	---	---	---	---

2 sherds E or MBA pot.

A2	345 601	EBA?	Sherd	Sand	4	-	1	-
----	---------	------	-------	------	---	---	---	---

Sherd of unidentified pot, prob EBA.

A3	349 606	BA	Sherd	Till	7.5	-	1	-
----	---------	----	-------	------	-----	---	---	---

1 sherd MBA and 3 undated but prob preh.

UA1	380 593	BA	Axe	Peat	c1.0	-	1	-
-----	---------	----	-----	------	------	---	---	---

Looped palstave found pre-1818 (LM SMR).

UA2	3673 6040	BA	Hoard	Peat	c2.0	-	4	-
-----	-----------	----	-------	------	------	---	---	---

Four palstaves found 1961 (LM SMR).

UA3	UNLOC	Preh	Axe	-	-	-	1	-
-----	-------	------	-----	---	---	---	---	---

Perforated axe hammer found c. 1974 (LM SMR).

UA4	343 593	Neo	Axe	Sand	c2.0	-	1	-
-----	---------	-----	-----	------	------	---	---	---

Unpolished flint axe found by Mr. Bradshaw.

UA5	343 591	LBA	Axe	Sand	c2.0	-	1	-
-----	---------	-----	-----	------	------	---	---	---

LBA socketed bronze axe with lateral indentations (LM SMR).

G A Z E T T E E R - S T I C K N E Y

No	Grid Ref TF	Period	Nature	Geology	Height m OD	Area ha	Pot or No	*Flint Wt(g)
STY 1	3485 5698	Med	Sett	Till	3	0.84	31	985
At least one building, possibly more. Mostly L/P.Med & 13 bones, 1 Med pot, 1 oyster shell.								
SKY 1	3380 5600	L.Med	Sett	Till	3	0.56	70	1025
Pottery, brick, tile and 7 bones from SMK. Poss former moated site. Pot mainly 15th-17th century.								
SKY 2	3422 5608	RB	Sett	Till	6	0.13	49	600
Sparse pot. Site may extend in field to south. 1 frag bronze, 1 quern, 2 ?? querns. RB pot = A,B.								
SKY 3	3429 5791	RB	Sett	Till	3	0.18	62	950
Pottery, sparse tile and burnt stone from area of dark SMK. Also 3 sherds unidentified by specialists. RB pot = A,B,G.								
SKY 4	3425 5707	Med	Sett	Till	6	0.32	95	3007
Ploughed EwK site with pottery, 9 bone, brick, abundant tile, cut stone, rubble, burnt stone, quern (lava), frag f/clay. Mounded area. Also large cut limestone block, approx 0.75m x 0.75m x 0.075m. Foundations still being ploughed. Former large, seemingly wealthy stone building adjacent to church. Much of the pottery 16th century.								
WFE 1	3347 5757	L.Neo/EBA	Flints	Sand	2	-	36*	645
Scat of flints, mainly L.Neo and EBA, on sandy hummock adjacent to Stickney island. Some Meso also.								
UA 1	UNLOC	EA?	Axe	-	-	-	1	-
Stone battle axe. Info Mr. Bradshaw.								
UA 2	341 562	Neo	Axe	Till	6	-	1	-
Polished stone axe. Info Mr. Bradshaw.								
UA 3	346 570	RB?	?	Till	5	-	1	-
Spindle whorl said to be RB. Info Mr. Bradshaw.								
UA 5	346 570	Neo	Axe	Till	5	-	1*	-
Flint axe partly polished. Info Mr. Bradshaw.								
U 1	3390 5571	Med	-	Till	3	-	-	-



Stickney Grange

U 2	3415 5697	Med	-	Till	6	-	-	-
?Med Hall site. M/P.Med pottery (LM SMR).								
U 3	337 549	Med?	-	M/Clay	5	-	1*	-
?Med EWKS on AP (LM SMR).								
A 1	3435 5469	RB?	Pot	M.Clay/Till	1	-	1	-
Terracotta head in Roman style.								
A 2	3383 5781	Pal/Meso	Flint	Till	6	-	1*	-
Large multi-platform core, prob Meso but could be later Upper Palaeo.								
A 3	342 561	Neo?	Flint	Till	6	-	1*	-
Broken flint axe.								

G A Z E T T E E R - M I D V I L L E

No	Grid Ref TF	Period	Nature	Geology	Height m OD	Area ha	Pot or No	*Flint Wt(g)
MID 1	3670 5819	L.Neo/EBA	Flints	Sand/Till	1	0.21	18*	200
<p>Site at fen end of sandy area which forms highest part of small peninsular jutting into E Fen at N side of Hagnaby Beck. Stone axe reported to have been ploughed up close to site by present tenant. Most lithics L.Neo-EBA with little earlier material.</p>								
MID 2	3712 5781	Neo	Flints	Peat/Clay	-1	0.13	24*	525
<p>On small island around which principal roddon has been deflected. Sandy area. E-L Neo flints inc serrated piece and others with edge gloss.</p>								
MID 3	3719 5822	L.Neo/EBA	Flints	Peat/Sand	-0.5	0.36	21*	260
<p>On small island surrounded on three sides by silty clay roddons. Mostly L.Neo</p>								
UA 1	373 581	BA	Axe	Peat	0	-	-	-
<p>Unlooped palstave (Davey 1973, 64).</p>								
UA 2	3545 5642	MBA	Axe	Peat	1	-	-	-
<p>Basal looped spearhead (Davey 1973, 78).</p>								



G A Z E T T E E R - W R A N G L E

No	Grid Ref TF	Period	Nature	Geology	Height m OD	Area ha	Pot or No	*Flint wt(g)
WRA 1	4270 5415	RB?	Salt	M. Clay	1.0	0.07	1	-
Dense scat of briq. Red SMK. Finds extend over roddon onto clay.								
WRA 2	4272 5427	-	-	-	-	-	-	-
Burnt clay. Thought to be saltern in the field but analysis of the material revealed otherwise.								
WRA 3	4257 5458	RB?	Salt	M. Clay	1.0	0.09	-	-
Numerous briq frags inc bars and supports. One piece of green glaze. On level area of thin marsh clay over ?Till. Pre-Flandrian surface less than 1m below present surface. Also 4 poss RB sherds.								
WRA 4	4312 5298	IA?	Salt		2	0.10	1	-
Substantially mounded site on slight roddon. No SMK. Supports generally smaller than on WRA 1 and include hourglass supports. Pottery - one sherd RB = A. Also briq, IA and RB pot previously found. (LM SMR).								
WRA 5	4295 5199	Med	Sett	S. Clay	2	0.07	26	310
Scat of late med pot on former bank. Broadgate, now to W, formerly ran directly S through site. Site slightly mounded. Other finds, 1 iron frag.								
WRA 6	4355 5285	IA?/RB	Salt/Sett	M. Clay	2	0.50	132	1275
Briq and RB pot. Briq includes rect bar and supports. Some hard fired briq. Some briq poss IA. Site with SMK on clay surface close to undated roddon. Slightly mounded. Site currently undergoing excavation by Boston and District Archaeological Society. RB pot = A,B,E,G,H, Other finds 4 bones.								
WRA 7	4353 5278	RB?	Salt	M. Clay	2	0.03	-	-
Small spread of briq.								
WRA 8	4351 5269	RB?	Salt?	M. Clay	2	0.03	-	-
Small spread of f/clay comprising some briq and some non-briq. Also 1 poss L Sax sherd.								
WRA 9	4389 5290	IA	Salt?	M. Clay	2	0.03	-	-
Small spread of briq on edge of roddon and extending onto clay. Includes sparse broken supports.								
WRA 10	4361 5360	RB?	Salt	M. Clay	2	0.12	-	-
Site in pasture. On roddon in an area where these are usually low and indistinct. Briq contains pieces of green glaze.								

WRA 11	4377 5373	RB	Salt	M. Clay	1	0.07	1	-	
Large scat of briq with eight supports. Dark SMK. Other finds 6 bones and 1 frag jet. RB pot = B.									
WRA 12	4331 5375	RB?	Salt	M. Clay	1	0.03	-	-	
Small saltern with sparse briq in area of v indistinct roddons.									
WRA 13	4331 5449	RB	Salt	Silt	2.0	0.08	3	-	
Saltern with numerous objects including 59 complete supports. Sited on large undated roddon. Distinct SMK. RB pot = A,B.									
WRA 14	4318 5340	RB?	Salt	M. Clay	1.0	0.16	-	-	
Saltern with complete supports. Sited within red SMK.									
WRA 15	4418 5268	IA?	Salt	Clay/silt	2.0	0.05	-	-	
Briq from small area. Red SMK. Prob partly buried by later silting. Overall appearance differs to norm. Poss early site.									
WRA 16	4390 5310	RB?	Salt	M. Clay	2.0	0.45	6	-	
Many large frags of briq from silt mound. Site may adjoin roddon in adjacent field. Dark SMK. 2 hourglass supports.									
WRA 17	4441 5300	L. Sax/Med	Sett	Clay	2.0	0.10	356	3295	
Settlement on ?artificial mound of pre-Flandrian soils (Till). Pottery from L.Sax (inc Stamford Ware and Thetford types) to early post-med. Burnt stone present inc flat slabs. Farmer ploughed much 'brickwork' out. Marine deposits lie close to site. At north end of site these contain abundant cockle shells. Other finds include 12 f/clay, 70 bones, 1 lava quern, 4 iron nails, 3 iron objects.									
WRA 18	4437 5265	IA?	Salt	S. Clay	2.0	0.03	-	-	
Partly buried saltern visible as patch of red soil. On v silty clay soil at transition to Toftland. Briq all small frags inc vessels.									
WRA 19	4554 5198	Med	Salt	Silt	4.0	0.15	1	-	
SMK, containing ash, clinker and f/clay (prob from hearth). On high silt area prob made up of saltern mounds. One sherd (c.17th century Boston Ware).									
WRA 20	4515 5158	Med	EWK/Salt	Silt	4.0	0.10	-	-	
High saltern mound in pasture. Partly damaged.									
WRA 21	4538 5166	Med	Salt	Silt	4.0	0.05	5	50	
Mounded area of waste silt from saltmaking. Pottery is Toynton type med.									
WRA 22	4538 5195	Med	Salt	Silt	4.0	0.05	-	-	
Mounded area of waste silt from saltmaking.									



WRA 23	4550 5153	Med	Salt	Silt	4.0	0.05	14	200
--------	-----------	-----	------	------	-----	------	----	-----

Mounded area of waste silt from saltmaking. Pottery in Toynton type med.

WRA 24	4549 5165	Med	Salt	Silt	4.0	0.05	105	1790
--------	-----------	-----	------	------	-----	------	-----	------

Pottery and SMK on level area of high salterns. Pottery predominantly Toynton but Boston and Bourne also represented. Dates from C15th-17th. Also 5 tile frags, 28 bones, 3 f/clay.

WRA 25	4478 5070	Med	Salt	Silt	4.0	0.07	126	1875
--------	-----------	-----	------	------	-----	------	-----	------

Distinct mound within area of generally high silt. Pottery mostly Toynton type, C15th-17th. Also 1 tile frag, 14 bones, 1 f/clay.

WRA 26	4455 5310	Med	Sett/Kiln?	Till	2.5	0.35	55	1070
--------	-----------	-----	------------	------	-----	------	----	------

Distinct mounded area of pre-Flandrian soils. Med pot (mainly Toynton types) and bone. Also abundant tile, some of which is waste so poss tile kiln at some time on northern edge of mound. C19th map shows site apparently moated. Area traditionally assoc with name 'Ivery'. Other finds 7 bones, 1 lead frag, a oyster shell. OS 1" map of 1824 shows rect moated area at 4457 5305 and further moated encs at 4445 5324 and 4441 5296.

WRA 27A	4450 5313	L.Sax-Med	Sett	Mar Clay/Till	2.5	0.40	179	1535
WRA 27B	4448 5318	L.Sax-Med	Sett	Mar Clay/Till			154	645

Site similar to WRA 26. 'A' contains L.Sax pottery. Series of 'islands' of pre-Flandrian exposed in field. Silt around edges. Early centre of occupation prob site of 'Wolmersty'. Also 1 RB sherd from 27A. Other finds - 27A, 18 bone, 1 iron object. 27B - 1 whetstone, 12 bones.

WRA 28	4272 5338	RB	Salt	Mar Clay	2.0	0.04	-	-
--------	-----------	----	------	----------	-----	------	---	---

Small saltern with SMK at junction of salt and Mar Clay. Also 2 sherds med pot, 2 sherd ?RB or IA not identified by any specialists. Other finds 1 iron frag, 3 misc sherds.

WRA 29	4286 5430	RB	Salt	Mar Clay	2.0	0.05	-	-
--------	-----------	----	------	----------	-----	------	---	---

Small saltern with SMK at junction of silt and Mar Clay. Also 1 iron frag.

WRA 30A	4314 5453	RB	Salt	Mar Clay	2.0	0.16	6	-
WRA 30B	4307 5449	RB	Salt	Mar Clay		0.15	1	-

Two large conchs of briq sited within SMK on flanks of roddon. Both contain pieces with green-glaze and 30A also has piece of jet or shale, one quern and one bone. Pottery from 30a is RB grey-ware. Sherd from 30B (see A1) is BA confirming that marine deposits are shallow in this region.

WRA 31	4357 5442	RB	Salt	Mar Clay	2.0	0.10	8	100
--------	-----------	----	------	----------	-----	------	---	-----

Saltern with red SMK producing large quantities of briq, inc many supports. Poss grouping of supports to N of sites. Also sparse burnt stone and 4 animal bone, 1 fire-cracked flint, green glazed pieces, 1 whetstone, 1 iron frag, glass frag.

WRA 32	4435 5233	RB	Sett	S Clay	3.0	0.28	73	530
--------	-----------	----	------	--------	-----	------	----	-----

Poss slightly buried site. Scattered sherds all A (grey-ware) inc 6 Nene Valley. Also 6 bone and 3 iron frags.

WRA 33	4430 5214	RB	Sett	S Clay	3.0	0.06	200	2000
--------	-----------	----	------	--------	-----	------	-----	------

Settlement from field containing surface water therefore poor recovery conditions. 2 sherds poss IA. Otherwise RB pot = A,B,E,G. Other finds 2 iron frags, 4 bones, 1 flint flake.

WRA 34	4340 5177	RB	Sett/Salt?	S Clay	2.0	0.60	?	?
--------	-----------	----	------------	--------	-----	------	---	---

Generally sparse pottery (partly buried?) with occasional clusters inc near dyke sides. Sparse briq at 4347 5175. SMK.

WRA 35A	4225 5460	RB	Salt	Mar Clay	1.0	0.44	5	200
WRA 35B	4230 5458	RB	Salt	Mar Clay		0.12	13	100

Large scatter of briq and sparse pot on SMK either side on small roddon. 35B is smaller, sub-circular area with distinct red SMK yielding briq inc bars and supports. 35B also has 2 pieces green-glaze, 1 bone, RB pot, 35A = B,E. 35B = A.

WRA 36A	4252 5460	RB	Salt	Mar Clay	1.0	0.10	-	-
WRA 36B	4247 5459	RB	Salt	Mar Clay		0.12	-	-

Spreads of variably dense briq. 36B is narrow band running adjacent to roddon but on clay. Both sites have SMK.

WRA 37	4241 5460	RB	Salt	Mar Clay	1.0	0.10	4	-
--------	-----------	----	------	----------	-----	------	---	---

Finds from area of intense red/black SMK adjacent to roddon. RB pot = A,G. Other finds; 1 iron frag, 1 bone.

WRA 38	4348 5610	Med	Sett	Mar Clay	2.0	0.30	208	3025
--------	-----------	-----	------	----------	-----	------	-----	------

One of several sites on discontinuous mounds of marine silts at north of parish in former fen. SMK. 3 sherds of L.Sax or E.Med, the remainder all Toynton type med. 1 tile, 2 ?RB plus shell, 1 iron frag and 15 bone.

WRA 39	4352 5595	Med	Sett	Mar Clay	2.0	0.48	179	2990
--------	-----------	-----	------	----------	-----	------	-----	------

Scatter and SMK on side of discontinuous roddon silts. Pot inc 9 L.Sax or E.Med. Remainder mainly Toynton types. 1 ?kiln frag. Also shell and 9 bone.

WRA 40	4307 5644	Med	Sett	Mar Clay	1.0	0.15	144	1750
--------	-----------	-----	------	----------	-----	------	-----	------

Pottery from edge of discontinuous roddon. Some large pieces near to drain. Sherds mostly Toynton Types. Also 17 bone, 1 iron nail.

WRA 41	4341 5625	L.Sax-Med	Sett	Mar Clay	2.0	0.75	243	3815
--------	-----------	-----------	------	----------	-----	------	-----	------

Much pottery on and around silty/clay mound, part of discontinuous roddon silts. Also SMK and shells, 23 bone and one iron object and one tile.

WRA 42	4333 5635	L.Sax-Med	Sett	Mar Clay	2.0	0.27	239	4040
--------	-----------	-----------	------	----------	-----	------	-----	------



On E edge of discontinuous roddon silts. Much pottery. Dark SMK. Pottery mainly Toynton types but also Lincoln and Potterhanworth types. Also shells, 15 bone, 2 iron objects, 3 lava quern frags.

WRA 43	4323 5648	Med	Sett	Mar Clay	2.0	0.24	135	1485
--------	-----------	-----	------	----------	-----	------	-----	------

Pottery on and to S of most prominent of discontinuous roddons. Mainly Toynton types. Also shell, 19 bones, 1 iron object, 1 clay frag.

WRA 44	4270 5629	Med	Sett?	Mar Clay	1.0	0.07	24	200
--------	-----------	-----	-------	----------	-----	------	----	-----

Discrete conc of pot from level area of clay adjacent to dyke side.

WRA 45	4375 5186	RB	Sett	Mar Clay	2.5	0.90	525	4670
--------	-----------	----	------	----------	-----	------	-----	------

Scat of pot in SMK. Perhaps 2 centres. Also 2 quern, shell, 7 bone.

WRA 46	4525 5269	Med	Sett/Salt	Silt	4.0	0.10	-	-
--------	-----------	-----	-----------	------	-----	------	---	---

Site of prominent sub-circular mound of silt from med saltmaking.

WRA 47	4536 5241	Med	Sett/Salt	Silt	4.0	0.24	145	1615
--------	-----------	-----	-----------	------	-----	------	-----	------

Med and post-med site in dark SMK at seaward end of area of saltern mounds. Pottery c. 15th-17th. Other finds 29 bones, 1 flint.

WRA 48	4520 5131	Med	Sett/Salt	Silt	4.0	0.18	197	3477
--------	-----------	-----	-----------	------	-----	------	-----	------

Pottery in SMK at highest point of substantial saltern mounds. Other finds 3 glass frags, 1 Wm and Mary copper halfpenny 1694, mussel shells, 13 bones.

WRN 1	4119 5466	RB	Salt	Mar Clay	1.0	0.06	9	-
-------	-----------	----	------	----------	-----	------	---	---

Large quantity briq inc supports and bars. Some green glaze. Poss protected by former hedge and now demolished building.

WRN 2	4202 5355	IA?/RB?	Salt	Mar Clay	1.5	0.09	-	-
WRN 2B	4203 5357	IA?	Salt	Mar Clay	1.5	0.15	17	-

2A = briq on end of indeterminate roddon. Some green glazed pieces. 2B is abundant briq, some hourglass supports and green glaze. Briq contains some grog, flint and stone. Sherd undated, prob IA. Also 2 pieces ?Jet from 2B and 1 bone.

WRN 3	4158 5319	RB	Sett	Mar Clay	2	0.09	71	710
-------	-----------	----	------	----------	---	------	----	-----

Moderately weathered site. RB pot = A,B,E,F,G. Also 5 bones, 1 clay ball, 6 prob RB pot.

WRN 4	4145 5314	IA?	Salt	Mar Clay	3	0.26	14	-
		RB	Sett	Mar Clay	3		397	3225
		Med	?	Mar Clay	3		21	212

Conspicuous SMK on high silt roddon. Briq on W side prob also under adjacent pasture. Briq and 14 sherds poss IA. RB pot = A,B,E,G. Various med pot and tiles from W near King's Hill, inc Toynton, Grimston, Scarborough, Lincoln and French types. Also 1 iron object, 1 oyster shell, 48 bones.

WRN 5 4135 5310 Med EWK Mar Clay 3.0 2.00 - -

King's Hill. EWK of apparent Motte and Bailey castle style. Now under pasture. No early references.

WRN 6 4128 5308 RB Sett/Salt Mar Clay 3.0 0.12 319 2660

Diffuse scatter of pot and briq but with small concs. Briq comparatively sparse but with one green-glazed frag. RB pot = A,B,E,F,G. Also 6 sherds of med (Toynton) and med tile. Three sherds of pot remain undated but poss IA. Also quern frag, 15 bones, 1 flint.

WRN 7 4090 5447 RB Salt Mar Clay 1.0 0.07 - -

Many small frags spread across silty roddon. A few grey-ware sherds noticed in field. Briq inc 27 green-glazed frags.

WRN 8 4090 5428 RB Sett/Salt Mar Clay 1.5 1.20 78 1000  
L.Sax-Med Sett 284 3472

V large spread of briq inc green-glaze on v high bend in roddon. SMK. Med pot (mainly Toynton) scattered over site but conc to E side running onto clay. Some L.Sax sherds inc Stamford Ware. RB pot = A,B,H. Also 3 bones.

WRN 9 4122 5320 IA?/RB Sett/Salt? Mar Clay 2.5 1.13 258 2000

V diffuse scat. Poss concs at SW and NE. Sparse briq. RB pot = A,B,E,G. Also 5 sherds poss IA pot, 1 glass frag, oyster shell, 8 bones.

WRN 10 4125 5313 RB Sett Mar Clay 2.5 0.40 52 500  
Med ? 18 145

V diffuse scat with assoc SMK. V sparse briq. Med pot is Toynton (prob C14th) and part of general scat around King's Hill. Also 5 bones, 4 sherds unidentified.

WRN 11 4080 5270 RB? Salt Mar Clay 2.0 0.07 - -

Sparse briq from yellowy patch of silt in low, strong, clay between high silt ridges. Also scat of med pot, 10 bones.

WRN 12 4150 5213 IA? Salt Mar Clay 2.0 0.09 3 -

Briq from red SMK. Pot sherds all RB.

WRN 13 4218 5171 L.Sax/Med Sett? Mar Clay/Silt 2.5 0.22 74 890

Edge of one or more settlement sites prob extending W under gardens. Also perforated large flint cobble with signs of wear around hole. Farmer said work on dyke here some years ago revealed a boat which disintegrated as it dried out. Also 'cut stone like church windows' ploughed out here. Large pebble used as weight found. 8 bones.

WRN 14 4204 5159 IA? Salt Mar Clay 1.5 0.08 3? -  
RB Sett 88 725

Briq from extreme W end of site. Briq prob IA with 3 hourglass supports. Three sherds of poss IA pot. RB pot = A,B,E,G. Site is high as if on roddon but roddon could not be traced far and may be partly masked by later marine alluvium. Site distinctly lower



than nearby silt ridge, suggesting that the ridge did not exist when site occupied. Also 1 sherd BA pot (see A7), 1 bone, 1 burnt flint, 1 iron frag, 15 bone, 5 unidentified sherds.

WRN 15 4213 5413 RB? Salt Mar Clay 2.0 0.37 5 -

Briq with SMK on side spur of main roddon. Nine green-glazed pieces. Sparse burnt stone. Also 2 bones.

WRN 16 4220 5397 RB? Salt Mar Clay 2.0 0.37 - -

Abraded briq from area of SMK. Three green-glazed pieces.

WRN 17 4194 5328 RB Sett Mar Clay 2.0 0.08 49 500

Scat of mainly RB sherds but also 2 unidentified (poss IA). 'RB pot and briquetage noted in 1960 at 419532' LM SMR. RB pot = A,B,E.

WRN 18 4238 5047 RB Sett? Silt 3 0.08 14 140

Prob edge of site which extends E under garden. Also 1 ?IA sherd, 5 flints broken roughly, cockle and mussel shells, 17 bones. RB pot = A,B.

WRN 19 4254 5073 L.Sax/Med Sett Silt 2.5 0.07 63 665

Scatter of L.Sax and med pot from SMK. Pot inc Stamford ware. Also shells inc oyster, mussel, whelk, 1 iron nail, 32 bones.

WRN 20 4230 5059 Med Sett? Silt 2.5 0.01 13 55

V sparse, small sherds. No SMK. Also 2 RB inc 1 colour-coat. Also 1 unidentified sherd, 1 bone.

WRN 21 4250 5117 Med Sett Silt 2.0 0.09 51 1035

Pot from C14th-17th. Field also contains a moderate/dense scatter of similar material. SMK. Also cockle shell, 1 lead frag, 6 bones.

WRN 22 4230 5154 Med Sett? Silt 2.0 0.14 36 483

Much f/clay doubtful briq. One frag of lava quern from N end of site near early pot. Site may continue into grass field with EWKS to N. Pot mainly Toynton med but with 2 sherds. L. Sax or E. Med. Also lava quern frag, 5 bones.

WRN 23 4217 5133 RB Sett Silt 2.0 0.12 82 350  
L.Sax/Med ? 20 140

V diffuse scat with occasional small clusters. General scat of med/post-med. Also cockle and mussel shell, 47 bone.

WRN 24A 4195 5128 RB Sett Silt 2.0 0.50 417 2820  
WRN 24B RB? Salt Silt 2.0 0.06 6 -

Sherds widely scattered. No SMK. Poss shallow buried site. RB pot = A,B,E,F,G,H. Saltern area v indistinct. Briq mainly small frags. Soil clayier and lower than elsewhere on field. 24A has 2 flint flakes, 2 quern frags, 12 bones. 24B has 4 bones.

WRN 25 4208 5130 RB Sett Silt 2.0 0.05 30 190

Prob buried site. Also scattered L.Sax sherds, cockle and mussel shell, 26 bones.

WRN 26 4272 5077 L.Sax/Med Sett? Silt 3.0 0.09 32 208

Diffuse, rather sparse scat without SMKs. Poss site and apparent conc of L.Sax sherds. Also oyster and cockle shell.

WRN 27 4348 5027 L.Sax/E.Med Sett/Salt Silt 4.5 0.08 38 375

Pottery and SMK from level 'toftland' site. Also mussel shells, 1 frag of salt glazed ceramic, 1 bone.

WRN 28 4354 5025 L.Med Sett Silt 4.5 0.08 30 425

Pot dated to C15th-16th in distinct SMK. P-med not collected, cockle, oyster and mussel shell, 6 bones.

WRN 29 4395 5000 Med Sett/Salt Silt 5.0 0.08 22 175

Dark SMK with abundant pot. One of several mounds which coalesce. Also 4 misc sherds, cockle shells, 2 bones.

WRN 30 4401 4995 Med Sett?/Salt Silt 5.0 0.21 31 250

Pot from dark SMK on saltern mound. Also cockle and mussel shells.

WRN 31 4226 5236 IA?/RB? Salt Mar Clay 2.0 0.08 - -

Briq from area of red SMK. On roddon surrounded by silt.

WRN 32 4313 5051 L.Med/P.Med Sett Silt 4.0 0.07 21 465

Pot from pronounced SMK. Slightly clayey soil. Site continues into nearby garden. Pottery is Toynton type of the C17th. Also cockle shell, 8 bones.

WRN 33 4343 5088 Med Sett? Silt 3.5 0.01 8 31

Poss sett site. Poss extension of dark SMK on unsurveyed part of field though few sherds were found. Remainder of field has little or no sherds. Also 2 oyster shell, 2 sherds misc pot.

WRN 34 4116 5229 Med Sett Mar Clay/Silt 2.0 0.12 80 1083

Just S of demolished buildings of Manor Farm on edge of higher silts of Leake Fold Hill. Pot mostly Toynton type of C13th-14th. Also 1 flint flake, cockle and mussel shell, 8 bones.

WRN 35 4264 5313 IA? Salt Mar Clay 2.0 0.05 - -

Briq, from SMK on prominent roddon. Finds inc 2 hourglass supports.

WRN 36 4238 5367 RB? Salt Mar Clay 2.0 0.08 1 -

Briq from slight SMK. Inc 3 green-glazed frags and one grey-ware sherd. Also 3 bones.



WRN 37A	4245 5347	RB	Sett/Salt	Mar Clay	2.0	0.08	28	250
WRN 37B		RB	Sett/Salt			0.20	12	170

Briq from moderately dark SMK. RB pot from A = A,E,H; from B = A,B,E. Also 1 iron frag from 37A and 16 bones. 1 bone from 37B.

WRN 38	4239 5342	IA?	Salt	Mar Clay	2.0	0.03	3	-
--------	-----------	-----	------	----------	-----	------	---	---

Sparse scat of smallish pieces with no visible SMK. Poss IA salt with hourglass supports. Pot is three sherds grey-ware. Also 2 bones.

WRN 39	4188 5187	IA?/RB?	Salt	Silt	2.0	0.04	21	150
--------	-----------	---------	------	------	-----	------	----	-----

Faint SMK. Occasional extra deep ploughing exposed ashy material and many small red frags. Also 1 piece Jet, 5 bones, 1 oyster shell.

WRN 40	4233 5208	Med	Sett?	Clay/Silt	2.0	0.03	15	130
--------	-----------	-----	-------	-----------	-----	------	----	-----

Distinct SMK on flank of mound (partly buried roddon?). Sparse scatter of C14th pot. Also 2 f/clay and shells (cockle and mussel), 1 bone.

WRN 41	4209 5207	Med	Sett	Clay/Silt	2.0	0.03	51	718
--------	-----------	-----	------	-----------	-----	------	----	-----

P.med house site but with some earlier pot. Also brick, tile, rubble, cockle, oyster and mussel shell, 8 bones.

WRN 42	4269 5228	IA?	Salt	Clay/Silt	2.0	0.05	7	-
--------	-----------	-----	------	-----------	-----	------	---	---

Briq from reddish-grey SMK on distinct rod which peters out on to level silty clay. Pot is four sherds of grey-ware and 3 shelly pieces. Also 11 bones.

WRN 43	4277 5234	IA?/RB? RB	Salt Sett	Clay/Silt	2.0	0.35	- 256	- 2100
--------	-----------	---------------	--------------	-----------	-----	------	----------	-----------

Prominent mound with grey SMK. Mound on roddon but appears to be artificially heightened. Also one flint flake, 2 pieces of ?Jet. Among earlier finds on this site is RB pot and poss IA stamped and rouletted sherd (TLA SMR). Also 19 bones. RB pot = A,B,E,H.

WRN 44	4289 5193	L.Med/P.Med	Sett	Clay/Silt	2.0	0.08	43	673
--------	-----------	-------------	------	-----------	-----	------	----	-----

Mound along roadside with grey SMK. Pot c.C16th-18th and 1 hone. 1 shell, 2 glass frags and 2 f/clay, 11 bones.

WRN 45	4335 5005	Med	Salt?	Silt	3.5	0.05	2	50
--------	-----------	-----	-------	------	-----	------	---	----

Grey SMK downslope from long silt mound. SMK contained patches of newly ploughed-out hearth or burnt areas (f/clay and ash).

OLE 1	4081 5220	Med	Salt	Silt	2.5	0.01	14	75
-------	-----------	-----	------	------	-----	------	----	----

Ploughed out hearth material on flank of saltern mound. Saltern mounds appear to flank area of level, clayey silt, between this site and Manor Farm. Also green vitrified slag.

FRI 1	4388 5462	RB	Salt	Mar Clay	2	0.20	2	-
-------	-----------	----	------	----------	---	------	---	---

Briq from distinct red SMK. Many vessel frags plus supports and bars. One sherd RB pot and one sherd undated (poss IA). Eight frags green-glaze. 3 bones.

FRI 2	4386 5468	RB	Salt	Mar Clay	2.0	0.12	-	-
-------	-----------	----	------	----------	-----	------	---	---

Abundant briq within red SMK. One green-glazed piece.

FRI 3	4390 5470	RB	Salt	Mar Clay	2.0	0.07	3	-
-------	-----------	----	------	----------	-----	------	---	---

Briq from distinctive red SMK on roddon. RB pot = A,H. Also 1 bone.

A 1	4307 5449	BA	Sherd	Mar Clay	1.5	-	1	-
-----	-----------	----	-------	----------	-----	---	---	---

Isolated sherd of Mid BA pot from RB saltern.

A 2 Not used

A 3 Not used

A 4	4252 5618	Med	Sherds	Mar Clay	1	-	21	330
-----	-----------	-----	--------	----------	---	---	----	-----

Scat of Toynton type sherds on slightly raised area adjoining dyke.

A 5	4274 5625	Med	Sherds	Mar Clay	1	-	9	70
-----	-----------	-----	--------	----------	---	---	---	----

Scat of mainly Toynton type on slightly raised area adjoining dyke.

A 6	4471 5230	L.Sax	Sherds	Silt	3	-	-	-
-----	-----------	-------	--------	------	---	---	---	---

Small conc inc L.Sax from within general spread.

A 7	4204 5159	BA	Sherd	Mar Clay	1.5	-	1	-
-----	-----------	----	-------	----------	-----	---	---	---

Single sherd from later salt/sett site.

A 8	4250 5065	Preh?	Flint	Silt	2.5	-	2*	20
-----	-----------	-------	-------	------	-----	---	----	----

Flints from mainly silty area.

A 9	4245 5120	Preh?	Flint	Silt	2	-	2*	5
-----	-----------	-------	-------	------	---	---	----	---

Flints found, of which 2 were struck.

A 10	4095 5277	M.Sax?	Sherd	Mar Clay/Silt	-	-	1	10
------	-----------	--------	-------	---------------	---	---	---	----

One poss M Sax sherd from field collection.

A 11	4230 5059	RB	Sherds	Silt	2.5	-	28	330
------	-----------	----	--------	------	-----	---	----	-----

Scattered sherds found alongside main road. RB pot = A,B,G.

A 12	4395 5425	RB?	Salt	Mar Clay	2.0	0.03	-	-
------	-----------	-----	------	----------	-----	------	---	---

Saltern site observed from road.

A 13	4295 5200	RB	Scat	S Clay	2.0	-	9	-
------	-----------	----	------	--------	-----	---	---	---



Conc scat of RB pot sherds.

A 14 4500 5250 L/Sax/Med Scat Silt 3 - 5 -

Small conc within general scat. Inc L.Sax

UA 1 411 523 EBA Stone Mar Clay/Till - - - -

'EBA stone hammer of quartzite pebble with hourglass perforation' LM SMR.

UA 2 433 525 EBA Stone Mar Clay/Till - - - -

'Stone hammer of coastal quartzite with hourglass perforation' LM SMR.

UA 3 421 509 EBA Stone S Clay - - - -

'Ovoid stone hammer of quartzite pebble with hourglass perforation' LM SMR.

UA 4 435 528 RB Coin Mar Clay 2 - - - -

'Dupondius of Nerva 98 AD'. LM SMR.

U 1 432 528 IA/RB Salt Mar Clay - - - -

'Briquetage, Iron Age and Roman pottery' LM SMR.

U 2 420 530 RB Sett/Salt Mar Clay - - - -

'Two sites producing Roman pottery inc colour-coated and briq' LM SMR.

U 3 416 539 IA Salt Mar Clay - - - -

'Two Iron Age salterns found by E.H. Rudkin 1959' LM SMR.

U 4 422 539 RB Sett/Salt Mar Clay - - - -

'Roman pottery and briquetage. Also blue and white glass bead' said to be Anglo-Saxon LM SMR.

U 5 421 521 IA?/RB? Salt S Clay - - - -

'Poss briq on surface and to 55cm depth. Little pottery' TLA SMR.

U 6 422 522 IA?/RB? Salt? S Clay - - - -

'Poss briq on large mound (not roddon). Also small sherd' TLA SMR.

U 7 423 517 IA?/RB? Salt? S Clay - - - -

'Small frags of poss briq' TLA SMR.

U 8 440 520 RB Sett/Salt Mar Clay - - - -

'Briq, RB pot inc samian and grey-ware' TLA SMR.

U 9 4440 5322 L.Sax Enc? S Clay - - - -

Moat-like enclosure visible on 1946 RAF AP.

U 10 4438 5015 Med Saltern Silt - - - -

Remains of med saltern found during dyke straightening.