

10 PT. ABCDEFGHIJKLMNOPQRSTUVWXYZ  
 abcdefghijklmnopqrstuvwxyz  
 1234567890

8 PT. ABCDEFGHIJKLMNOPQRSTUVWXYZ  
 abcdefghijklmnopqrstuvwxyz1234567890

6 PT. ABCDEFGHIJKLMNOPQRSTUVWXYZ  
 abcdefghijklmnopqrstuvwxyz1234567890

4 PT. ABCDEFGHIJKLMNOPQRSTUVWXYZ  
 abcdefghijklmnopqrstuvwxyz1234567890

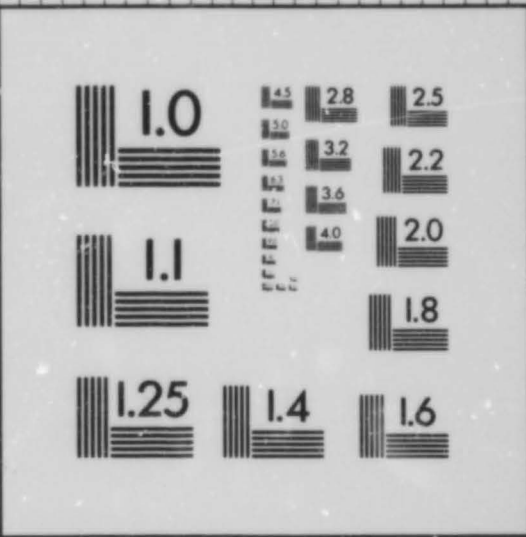

100mm

10 PT. ABCDEFGHIJKLMNOPQRSTUVWXYZ  
 abcdefghijklmnopqrstuvwxyz  
 1234567890

8 PT. ABCDEFGHIJKLMNOPQRSTUVWXYZ  
 abcdefghijklmnopqrstuvwxyz1234567890

6 PT. ABCDEFGHIJKLMNOPQRSTUVWXYZ  
 abcdefghijklmnopqrstuvwxyz1234567890

4 PT. ABCDEFGHIJKLMNOPQRSTUVWXYZ  
 abcdefghijklmnopqrstuvwxyz1234567890

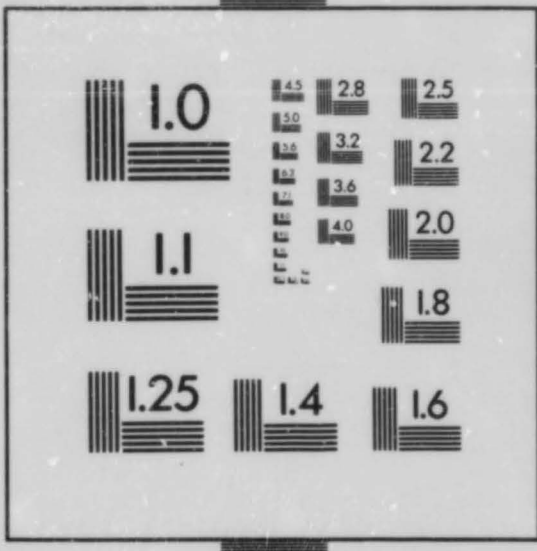

2.5 lp/mm

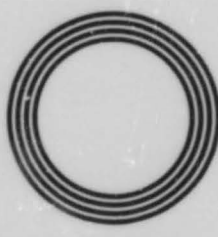
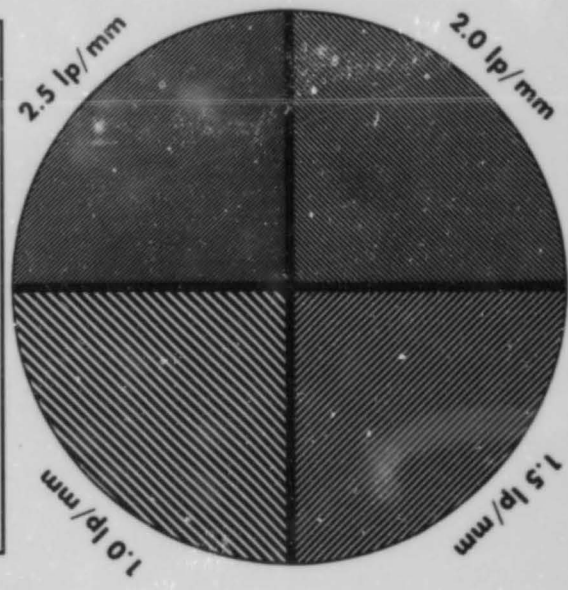

1.0 lp/mm



1.0 lp/mm



IMAGE SYSTEM TEST TARGET  
 U.S. DEPARTMENT OF COMMERCE  
 PATENT AND TRADEMARK OFFICE

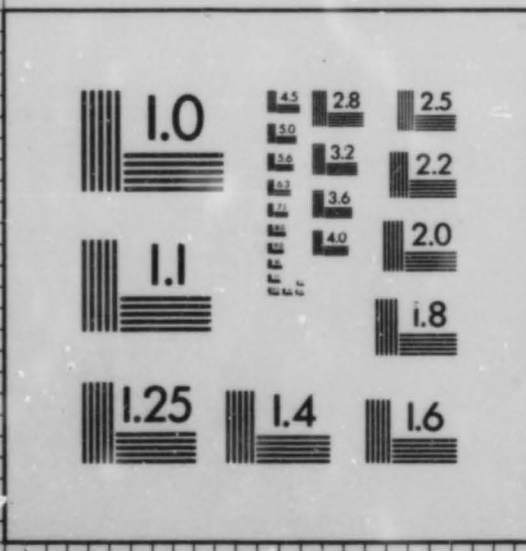

10 PT. ABCDEFGHIJKLMNOPQRSTUVWXYZ  
 abcdefghijklmnopqrstuvwxyz  
 1234567890

8 PT. ABCDEFGHIJKLMNOPQRSTUVWXYZ  
 abcdefghijklmnopqrstuvwxyz1234567890

6 PT. ABCDEFGHIJKLMNOPQRSTUVWXYZ  
 abcdefghijklmnopqrstuvwxyz1234567890

4 PT. ABCDEFGHIJKLMNOPQRSTUVWXYZ  
 abcdefghijklmnopqrstuvwxyz1234567890

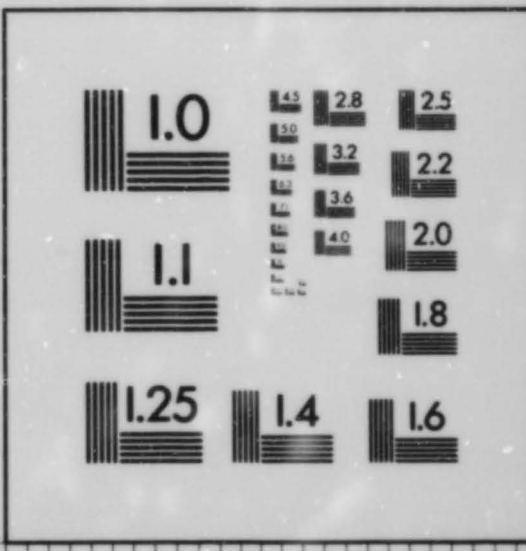

**The Anglo-Saxon  
Cemetery at  
Spong Hill,  
North Elmham  
Part VIII:  
The Cremations**

by  
**Jacqueline I. McKinley**

with contributions from  
Julie M. Bond,  
Neil Garland and Peter Murphy

illustrations by  
Robert Rickett,  
Jacqueline I. McKinley and reconstruction by  
Kenneth Penn

and photographs by  
David Wicks,  
Robert Rickett and Neil Garland

East Anglian Archaeology  
Report No.69, 1994

Field Archaeology Division  
Norfolk Museums Service

**EAST ANGLIAN ARCHAEOLOGY  
REPORT NO.69**

Published by  
Field Archaeology Division,  
Norfolk Museums Service,  
Union House,  
Gressenhall,  
Dereham,  
Norfolk, NR20 4DR

in conjunction with  
The Scole Archaeological Committee

Editor: Stanley West  
EAA Managing Editor: Jenny Glazebrook

Scole Editorial Sub-committee:  
David Buckley, County Archaeologist, Essex Planning Department  
Keith Wade, County Archaeological Officer, Suffolk Planning Department  
Peter Wade-Martins, County Field Archaeologist, Norfolk Museums Service  
Stanley West

Set in Times Roman by Joan Daniells using © Ventura Publisher  
Printed by Witley Press Ltd., Hunstanton, Norfolk

©FIELD ARCHAEOLOGY DIVISION, NORFOLK MUSEUMS SERVICE

ISBN 0 905594 14 2

For details of *East Anglian Archaeology*, see last page

This volume is published with the aid of a grant from the Historic Buildings  
and Monuments Commission

**Cover photograph:**  
Cremations no.1665 (younger mature adult female) and no.1647 (younger  
mature adult male), laid out anatomically, with their grave-goods and urns.  
Photo: David Wicks

## Contents of Microfiche

Appendix II	The carbonised plant remains from the cremations, by Peter Murphy	A5	Appendix VI	Details of inhumation identifications: a reassessment	D11
Table 13	Some carbonised plant remains from the cremations	A6	Table 7	All cremation weights, percentages and maximum fragment sizes	E11
Appendix V	Details of animal bone identifications, by Julie M. Bond	A8	Table 15	Bone from grid square collections	2:B3
			Table 16	Bone from grid contexts	2:B7

Appendix II. Carbonised plant remains from the cremations

by Peter Murphy

Small quantities of charcoal, charred nutshells and cereal grains were extracted from the cremations by dry sieving during laboratory examination of the bones. Cereal grains were recovered from nine of the urns and large nutshell fragments from one. Charcoal occurred more frequently, but many of the fragments extracted are too small to be reliably identified. From the remaining charcoal samples twenty-seven were selected for examination.

The cereals comprise five grains of hulled barley (Hordeum sp), one wheat grain (Triticum sp), one oat grain (Avena sp) and two indeterminate grains. Nutshell fragments equivalent to approximately two hazel nuts (Corylus avellane) came from cremation 2535, a juvenile. These remains of cereals and nuts may simply have been accidental inclusions in the cremation pyres, but it is possible that they represent food offerings to the dead.

Charcoal fragments from the cremations were examined to see what size and species of wood was used as fuel. Many of the charcoal samples examined proved to consist of only one or two charcoal fragments and it is unlikely that these are fully representative of the wood species and stem sizes used as fuel. Furthermore it cannot be assumed that all the charcoal fragments are from fuel: some could represent remains of wooden grave-goods burnt on the pyre. For these reasons full identification of the

charcoal was not undertaken: instead stem diameters were assessed where possible and the more conspicuous species identified, leaving most of the less-readily identifiable (and time consuming) diffuse porous charcoals undetermined.

(a) Cereal grains and nutshells.

Urn 1419	<u>Hordeum</u> sp
" 1449	<u>Triticum</u> sp
" 1545	<u>Hordeum</u> sp
" 1608	<u>Hordeum</u> sp
" 1626	Indeterminate cereal
" 1664	Indeterminate cereal
" 1784	<u>Hordeum</u> sp
" 1871	Indeterminate seed
" 1994	<u>Hordeum</u> sp
" 2116	<u>Avena</u> sp
" 2535	<u>Corylus avellana</u> (fragments = 2 nuts)

(b) Charcoal samples.

Urn 1006	<u>Corylus</u> sp ntw
" 1095	<u>Corylus/Alnus</u> -type ntw
" 1102	<u>Quercus</u> sp ntw; <u>Crataegus</u> -group ntw.
" 1103	<u>Quercus</u> sp ntw.
" 1116	Indeterminate ntw.
" 1134	<u>Crataegus</u> -group ntw; <u>Quercus</u> sp ntw.
" 1143	Indeterminate s.
" 2200	<u>Corylus/Alnus</u> -type (deformed) <u>Quercus</u> sp ntw; indeterminate 'fused' charcoal
" 2211	<u>Fraxinus</u> sp tw; <u>Quercus</u> sp s; indeterminate s.
" 2213	<u>Quercus</u> sp ntw; <u>Corylus/Alnus</u> -type tw.
Urn 2215	<u>Quercus</u> sp tw; <u>Fraxinus</u> sp s; <u>Prunus</u> -type s.
" 2226	<u>Corylus/Alnus</u> -type tw; <u>Pinus</u> sp ntw.
" 2291	Indeterminate diffuse porous ntw.
" 2316	<u>Pinus</u> sp ntw.
" 2320	<u>Quercus</u> sp ntw; <u>Fraxinus</u> -type s.
" 2322	<u>Corylus/Alnus</u> -type s; indeterminate diffuse porous s; indeterminate ring porous ntw.
" 2335	<u>Quercus</u> sp ntw.
" 2351	Indeterminate (bark); indeterminate diffuse porous (very small fragments)
" 2353	Indeterminate diffuse porous (badly distorted and deformed).
" 2531	<u>Quercus</u> sp tw; indeterminate (very small crumbling fragments).
" 2551	<u>Quercus</u> sp ntw.
" 2615	<u>Tilia</u> -type ntw. Insect borings.
" 2637	Indeterminate tw.

"	2648	<u>Quercus</u> sp ntw; <u>Corylus/Alnus</u> -type tw.
"	2713	<u>Fraxinus</u> sp ntw; indeterminate tw.
"	2783	<u>Quercus</u> sp tw.
"	2823	<u>Quercus</u> sp ntw.

Table 13: Some carbonised plant remains from the cremations.

Abbreviations: tw - twigs; ntw - non-twiggly charcoal; s - small fragments, stem diameter uncertain.

The suffix '-type' indicates that the specimen matched a given taxon in its general characteristics and some cellular features, but insufficient features were seen for definite identification.

### Conclusions

The cremation deposits produced small quantities of carbonised plant remains, including cereals and hazel-nuts (which may perhaps have been food offerings) and charcoal. Charcoal fragments from large wood are mainly of oak (Quercus sp) with some hazel (Corylus sp), hazel or alder (Corylus/Alnus sp), hawthorn-group (Crataegus-group), pine (Pinus sp), ash (Fraxinus sp), ?lime (Tilia-type) and indeterminate species, whilst twigs and small fragments of uncertain stem diameter include hazel or alder, oak, ash and Prunus-type (?sloe). These charcoals do not give a reliable indication of local woodland composition, for undoubtedly some woods would have been preferred for use as fuel on pyres, and moreover there is a possibility that some wooden artefacts, perhaps imported to the site from some distance, could have been burnt as grave-goods.

Spong Cremations: Animal Bone- Horse

CONTEXT	TEETH	SKULL	MANDIBLE	ATLAS	AXIS	SCAPULA	HUMERUS	RADIUS	ULNA	CARPALS	METACARP	PELVIS	FEMUR	TIBIA
515	0	0	0	0	1	0	0	0	0	1	0	1	0	0
1011	0	1	0	0	0	0	0	0	0	0	0	0	0	0
1012	0	0	0	0	0	0	0	0	0	0	0	1	0	0
1019	0	0	0	0	0	0	0	0	0	0	0	0	0	0
1024	0	0	0	0	0	0	0	0	0	0	0	0	0	0
1025	0	0	0	0	1	0	0	0	0	0	0	0	0	0
1045	0	1	0	0	0	0	0	0	0	1	0	0	0	0
1046	1	0	0	0	0	0	0	0	0	0	1	0	0	0
1054	0	0	0	0	0	0	0	0	0	0	0	0	0	0
1055	0	0	0	0	1	0	0	0	0	0	0	0	0	0
1059	0	0	0	0	0	0	0	0	0	0	0	0	0	0
1075	0	1	1	0	0	0	0	0	0	0	0	1	0	0
1085	0	1	0	0	0	0	0	0	0	0	0	0	0	0
1090	0	1	0	0	0	0	0	0	0	0	0	0	0	0
1099	0	0	0	0	0	0	0	0	0	0	0	0	0	0
1106	0	0	0	0	0	0	0	0	0	0	0	0	0	0
1110	0	0	0	0	1	0	0	0	0	1	0	0	0	0
1133	0	1	0	0	0	0	0	0	0	0	0	0	0	0
1134	0	0	0	0	0	0	0	0	0	0	0	0	0	0
1199	0	1	1	0	0	0	0	0	0	0	0	1	0	1
1200	0	0	0	0	0	0	0	0	0	0	0	0	0	0
1201	0	0	0	0	1	0	0	0	0	0	0	0	0	0
1224	0	0	0	0	0	0	0	0	0	0	0	0	0	0
1264	0	1	0	0	1	0	0	0	0	0	1	0	1	1
1271	0	0	0	0	0	0	0	0	0	0	0	0	0	0
1280	0	0	0	0	0	0	0	0	0	0	0	0	0	0
1281	0	1	0	0	0	0	0	0	0	1	0	1	0	0
1285	0	0	0	0	0	0	0	0	0	0	0	0	0	0
1286	0	0	0	0	1	0	0	0	0	0	0	0	0	0
1290	0	0	0	0	0	0	0	0	0	0	0	0	0	0
1302	0	0	0	0	0	0	0	0	0	0	0	0	0	0
1308	0	0	0	0	0	0	1	1	0	1	0	0	0	0
1315	0	0	0	0	1	0	0	0	0	0	0	0	0	0
1318	0	0	0	0	0	0	0	0	0	0	0	0	0	0
1332	0	1	0	0	0	0	1	1	0	0	0	0	0	0
1333	0	0	0	0	1	0	0	0	0	0	0	0	0	0
1334	0	0	0	0	0	0	0	0	0	0	0	0	0	0
1337	0	0	0	0	0	0	0	0	0	0	0	0	0	0
1338	0	1	0	0	1	0	1	0	1	3	0	0	0	0
1341	0	1	0	0	1	0	0	0	0	0	0	0	0	0
1342	0	0	0	0	0	0	0	0	0	0	0	0	0	0
1343	0	1	0	0	0	0	0	0	0	0	0	0	0	0
1344	0	0	0	0	0	0	0	0	0	2	1	1	0	0
1349	0	0	0	0	0	0	0	0	0	0	0	0	0	0
1381	0	1	0	0	0	0	0	0	0	0	0	1	0	0
1386	0	0	0	0	0	0	0	0	0	0	1	0	0	0
1395	0	1	1	0	1	0	0	0	0	0	0	0	0	0
1396	0	0	0	0	1	0	0	0	0	0	0	0	0	0
1414	0	0	0	0	1	0	0	0	0	0	0	0	1	1
1421	1	0	0	0	0	0	0	0	0	0	0	1	0	0
1559	0	0	0	0	0	0	0	0	0	0	0	0	0	0
1592	0	0	0	0	0	0	0	0	0	0	0	0	1	0
1596	0	0	0	0	0	0	0	0	0	1	1	0	0	0
1614	0	0	0	0	1	0	0	0	0	0	1	0	0	0





CONTEXT	TEETH	SKULL	MANDIBLE	ATLAS	AXIS	SCAPULA	HUMERUS	RADIUS	ULNA	CARPALS	METACARP	PELVIS	FEMUR	TIBIA
1616	0	0	0	0	0	0	0	0	1	0	0	0	0	0
1621	0	0	0	0	1	0	0	0	0	0	0	0	0	0
1683	0	0	0	0	0	0	0	0	0	0	0	0	0	0
1684	0	0	0	0	0	0	0	0	1	0	0	0	0	0
1685	0	0	0	0	0	0	0	0	0	0	0	0	0	0
1690	0	0	0	0	0	0	0	0	1	1	1	0	0	1
1724	0	1	0	0	0	0	0	1	0	1	1	0	0	0
1725	0	0	0	0	0	0	0	0	0	0	0	0	0	0
1726	0	0	0	0	0	0	0	0	0	0	0	0	0	0
1742	0	0	0	0	1	0	1	0	0	0	0	0	0	0
1751	0	1	0	0	1	0	0	0	1	3	1	0	0	0
1754	0	0	0	0	1	0	0	0	0	1	1	1	0	0
1757	0	0	0	0	0	0	1	0	0	1	1	1	0	0
1768	0	0	0	0	0	0	0	0	0	1	0	1	0	0
1776	0	0	0	0	0	0	0	0	0	0	0	0	0	0
1777	0	0	0	0	1	0	0	0	0	0	0	0	0	0
1778	0	1	0	0	0	0	0	0	0	0	0	0	0	0
1783	0	0	0	0	0	0	0	0	0	0	0	1	0	0
1784	0	0	1	0	0	0	0	0	0	0	0	1	0	0
1785	0	0	0	0	0	0	0	0	0	0	0	0	0	0
1795	0	1	0	0	0	0	0	0	0	0	0	0	0	0
1796	0	0	0	0	0	0	0	0	0	0	1	0	0	0
1809	0	1	0	0	1	0	0	0	0	0	0	0	0	0
1816	0	0	0	0	1	0	0	0	0	0	0	0	1	0
1818	0	0	0	0	0	0	0	0	0	0	0	0	0	0
1826	0	0	1	0	1	0	0	0	1	0	0	0	0	0
1835	0	0	0	0	0	0	0	0	0	0	0	1	0	0
1838	0	1	0	0	0	0	0	0	0	0	0	0	0	0
1844	0	0	0	0	0	0	0	0	0	0	0	0	0	0
1851	0	0	0	0	0	0	0	0	0	0	0	0	0	1
1859	0	0	0	0	0	0	0	0	0	0	1	0	0	0
1874	0	0	0	0	0	0	0	0	0	0	0	0	0	0
1877	0	0	0	0	0	0	0	0	0	0	0	0	0	0
1892	0	0	0	0	1	0	0	0	0	1	0	0	0	0
1909	0	0	0	0	0	0	0	0	0	1	0	0	0	0
1911	0	1	1	0	0	0	0	0	0	0	0	0	0	0
1915	0	0	0	0	1	0	0	0	1	0	0	0	0	0
1924	0	0	0	0	0	0	0	0	0	0	1	0	0	0
1927	0	0	0	0	0	0	0	0	0	0	0	0	0	0
1942	0	0	0	0	0	0	0	0	0	0	0	0	0	0
1961	0	1	0	0	0	0	0	0	0	0	0	0	0	0
1963	0	0	0	0	1	0	0	0	0	0	0	0	0	0
1967	0	0	0	0	0	0	0	0	0	1	1	0	0	0
1968	0	0	0	0	0	0	0	0	0	0	0	0	0	0
1979	0	0	0	0	0	0	0	0	0	0	0	0	0	1
1980	0	1	0	0	0	0	0	0	0	0	0	0	0	0
1984	0	0	0	0	1	0	0	0	0	0	0	0	0	0
2003	0	0	0	0	0	0	0	0	0	0	1	0	0	0
2010	0	1	0	0	0	0	0	0	0	0	0	0	0	0
2020	0	0	0	0	0	0	0	0	0	0	0	0	0	0
2023	0	0	0	0	0	0	0	0	0	0	1	0	0	0
2035	0	0	0	0	0	0	0	0	0	1	0	0	1	0
2038	0	1	0	0	1	0	0	0	0	0	0	0	0	0
2041	0	0	0	0	0	0	0	0	0	0	0	0	0	0
2043	0	0	0	0	0	0	0	0	0	0	0	0	1	0
2044	0	1	1	0	0	1	1	0	0	1	0	0	0	0

Spong Cremations: Animal Bone - Horse (cont'd)

A12-13

TARSALS	ASTRAGAL	CALCAN	METATARS	CARPTARS	METAPOD	PHAL 1	PHAL 2	PHAL 3	SESAM P	SESAM D	RIBS	VERT
0	0	0	0	0	1	1	1	1	1	0	0	0
0	1	1	1	0	1	0	1	0	1	1	0	0
0	0	0	1	0	1	1	2	0	1	0	0	0
0	1	0	0	1	1	1	1	1	1	1	0	0
0	1	0	0	0	1	1	1	0	1	0	0	0
0	2	0	0	0	1	2	0	1	1	1	0	0
0	0	0	0	0	0	0	0	0	0	0	0	0
0	0	0	0	0	1	0	1	1	0	0	0	0
0	0	0	0	0	2	1	1	1	1	0	0	0
0	1	0	0	0	1	2	3	1	3	1	0	0
0	0	0	2	1	1	0	1	0	0	0	0	0
0	0	1	0	0	1	1	1	1	2	0	0	0
1	0	0	1	0	0	0	0	0	0	0	0	0
0	0	0	0	0	1	0	0	0	0	0	0	0
0	0	0	0	0	0	0	0	0	0	0	0	0
0	0	0	1	0	1	0	1	0	4	0	0	0
0	0	0	0	0	0	0	0	0	0	0	0	0
0	0	0	0	0	1	0	1	0	1	0	0	0
0	0	0	0	0	1	0	0	0	2	0	0	0
0	1	0	1	0	0	2	0	1	3	0	0	0
0	1	0	1	0	1	0	1	1	1	0	0	0
0	0	0	0	0	0	0	0	0	0	0	0	0
0	0	0	0	0	1	0	2	0	1	0	0	0
0	0	0	0	0	0	0	1	0	0	0	0	0
0	1	0	1	0	1	0	0	0	2	0	0	0
0	0	0	0	0	1	0	0	0	0	0	0	0
0	0	0	1	0	1	0	0	0	0	0	0	0
0	0	0	0	0	0	0	0	0	0	0	0	0
0	0	0	0	0	0	0	0	0	0	0	0	0
0	0	0	1	0	1	0	0	0	1	0	0	0
0	0	0	0	0	0	1	1	0	1	0	0	0
0	0	0	0	0	0	0	0	0	1	0	0	0
0	0	0	0	0	1	1	0	2	1	0	0	0
0	0	0	0	0	0	0	0	0	1	0	0	0
0	1	0	0	1	1	0	1	1	1	1	0	0
0	0	0	1	1	2	0	1	1	3	0	0	0
0	0	0	0	0	1	0	0	0	3	1	0	0
0	0	0	0	0	0	0	0	0	1	0	0	0
0	1	0	0	0	1	1	1	2	0	3	0	0
0	1	0	0	0	1	1	1	1	1	2	0	0
0	0	0	0	0	1	0	0	0	0	0	0	0
0	0	0	0	0	1	0	0	1	0	0	0	0
0	0	0	0	0	1	1	2	2	6	1	0	0
0	0	0	0	0	1	0	1	0	0	0	0	0
0	0	0	0	1	1	0	0	0	0	0	0	0
0	0	0	0	0	0	0	1	0	1	0	0	0
0	0	0	0	0	1	0	0	0	0	0	0	0
0	0	0	0	0	0	0	0	0	0	1	0	0
0	1	0	0	0	1	1	0	1	0	1	0	0
0	0	0	0	0	0	0	0	0	0	0	0	0
2	2	0	0	0	1	1	1	1	0	1	0	0
0	1	0	1	0	1	0	1	0	3	0	0	0

Spong Cremations: Animal Bone - Horse (cont'd)

B1-2

CONTEXT	TEETH	SKULL	MANDIBLE	ATLAS	AXIS	SCAPULA	HUMERUS	RADIUS	ULNA	CARPALS	METACARP	PELVIS	FEMUR	TIBIA
2045	0	0	0	0	0	0	0	0	0	0	0	0	0	0
2062	0	0	0	0	0	0	0	0	0	0	1	0	0	0
2070	0	1	0	0	1	0	0	0	0	0	2	0	1	0
2088	0	0	0	0	0	0	0	0	0	0	0	0	0	0
2099	0	1	0	0	1	0	0	0	0	0	0	0	0	0
2100	0	0	0	0	0	0	0	0	0	0	0	0	0	0
2101	0	0	0	0	0	0	0	0	0	0	1	0	0	0
2103	0	1	0	0	1	0	0	0	0	0	0	0	0	0
2106	0	1	0	0	0	0	0	0	1	0	0	0	0	1
2185	0	0	0	0	0	0	0	1	0	1	0	1	0	0
2195	0	0	0	0	0	0	0	0	0	0	0	0	0	0
2218	0	0	0	0	0	0	0	0	0	0	0	0	0	0
2225	0	1	0	0	0	0	0	0	0	0	0	0	0	0
2303	0	0	0	0	0	0	0	0	1	0	0	0	0	0
2353	0	0	0	0	0	0	0	0	0	1	0	0	0	1
2384	0	1	0	0	1	0	0	0	0	1	1	1	0	1
2390	0	0	0	0	1	0	0	0	0	0	0	0	0	0
2398	0	0	0	0	1	0	0	0	0	0	1	0	0	0
2432	0	1	0	0	1	0	0	0	0	0	1	0	0	0
2437	0	0	0	0	1	0	0	0	0	0	0	0	0	0
2464	0	1	0	0	0	0	0	0	0	2	1	0	0	0
2483	0	1	0	0	1	0	0	0	1	0	0	0	0	0
2486	0	1	0	0	1	0	0	0	0	0	0	0	0	0
2497	0	1	0	0	1	0	1	0	1	1	1	1	0	0
2507	0	0	0	0	0	0	0	0	0	0	2	0	1	1
2522	0	1	0	0	0	0	0	0	1	0	1	0	0	0
2536	0	0	0	0	0	0	0	0	1	0	1	1	0	0
2548	0	0	0	0	0	0	0	0	0	0	0	0	0	0
2551	0	1	0	0	0	0	0	0	0	0	0	0	0	0
2563	0	1	1	0	1	0	0	0	1	2	0	0	0	1
2564	0	0	0	0	0	0	0	0	1	0	0	0	0	0
2576	0	0	0	0	0	0	0	0	0	0	0	0	0	0
2578	0	0	0	1	0	0	0	0	0	0	0	0	0	0
2586	0	1	0	0	1	0	0	0	0	0	0	0	0	0
2592	0	0	0	0	0	0	0	0	0	0	0	0	0	0
2603	0	1	0	0	0	0	0	0	0	0	0	0	0	0
2608	0	0	0	0	0	0	0	0	0	1	0	0	0	0
2611	0	0	0	0	0	0	0	0	0	0	0	0	0	0
2624	1	1	2	0	0	0	0	0	0	0	0	0	0	0
2638	0	0	0	0	1	0	0	0	0	1	0	1	0	0
2642	0	0	0	0	0	0	0	0	0	2	0	0	0	0
2651	0	0	0	0	0	0	0	0	0	0	0	0	0	0
2672	0	0	0	0	0	0	0	0	0	0	0	0	0	0
2678	0	1	0	0	0	0	0	0	0	0	0	0	0	0
2727	0	0	0	0	0	0	0	0	0	0	0	0	0	0
2757	0	0	0	0	0	0	0	0	0	0	0	0	0	0
2758	0	0	0	0	0	0	0	0	0	0	0	0	0	0
2762	0	0	0	0	0	0	0	0	0	0	1	1	1	1
2766	0	0	0	0	0	0	0	0	0	0	0	0	0	0
2774	0	0	0	0	0	0	0	0	0	0	0	0	0	0
2776	0	0	0	0	0	0	0	0	0	0	1	0	0	0
2777	0	0	0	0	0	0	0	0	0	0	1	0	0	0
2778	0	0	0	0	0	0	0	0	0	0	0	1	0	0
2789	0	0	0	0	0	0	0	0	1	0	0	0	1	1
2797	0	0	0	0	1	0	0	1	0	0	0	0	0	0
2800	0	0	0	0	0	0	0	0	0	0	1	0	0	0

Spong Cremations: Animal Bone - Horse (cont'd)

B3-4

TARSALS	ASTRAGAL	CALCAN	METATARS	CARPTARS	METAPOD	PHAL 1	PHAL 2	PHAL 3	SESAM P	SESAM D	RIBS	VERT
0	0	0	0	0	1	0	0	0	0	0	0	0
0	1	0	0	1	0	0	1	1	3	1	0	0
0	1	0	0	0	1	1	0	0	1	0	0	0
0	0	2	0	0	1	1	1	0	0	0	0	0
0	0	0	0	0	1	0	0	1	0	0	0	0
0	1	0	0	0	1	0	2	0	1	0	0	0
0	1	0	0	0	1	1	2	0	2	0	0	0
0	1	0	0	0	1	1	1	0	0	0	0	0
0	0	0	0	0	0	0	1	1	0	1	0	0
0	0	0	0	0	0	0	0	0	2	0	0	0
0	0	0	0	0	1	0	0	0	0	0	0	0
0	0	0	0	0	0	0	0	0	0	0	0	0
0	2	0	0	0	1	0	1	0	2	0	0	0
0	0	0	0	0	0	0	0	0	0	0	0	0
1	0	0	0	0	1	0	1	0	0	0	0	0
0	1	0	0	0	1	1	2	0	1	0	0	0
0	0	0	0	0	0	1	0	0	0	0	0	0
0	0	0	0	0	1	0	1	0	1	0	0	0
0	0	0	0	0	1	2	2	0	0	0	0	0
0	0	1	0	0	1	1	1	0	4	1	0	0
0	1	0	1	0	1	1	3	1	4	1	0	0
0	1	0	0	0	1	0	0	0	0	0	0	0
0	0	0	0	0	0	1	0	0	0	0	0	0
0	0	0	0	0	1	0	0	0	0	0	0	0
0	1	0	0	0	1	0	0	0	0	0	0	0
0	0	0	0	0	0	2	3	1	2	0	0	0
0	0	0	0	0	0	0	0	0	0	0	0	0
0	1	0	0	0	0	0	1	0	2	1	0	0
0	0	0	0	0	0	0	0	0	0	0	0	0
0	0	0	0	0	0	0	0	0	1	0	0	0
0	0	0	0	0	1	0	2	0	0	1	0	0
1	0	0	0	0	0	0	0	0	0	0	0	0
0	1	0	0	0	0	1	1	0	2	0	0	0
0	1	0	0	0	1	0	1	0	0	0	0	0
0	0	0	0	0	0	0	0	0	3	2	0	0
0	0	0	1	0	0	0	0	0	1	0	0	0
0	0	0	0	0	0	0	0	0	3	1	0	0
0	1	0	1	0	0	0	0	0	0	0	0	0
0	0	1	0	0	1	2	3	3	4	2	0	0
0	0	0	0	0	0	1	0	0	0	0	0	0
0	0	0	0	0	1	0	0	0	0	0	0	0
0	1	0	0	0	1	2	0	0	3	0	0	0
0	0	0	0	0	0	0	1	0	0	0	0	0
0	0	0	0	0	1	2	1	0	1	1	0	0
0	0	0	0	0	0	0	0	0	0	0	0	0
0	0	0	0	0	1	2	1	0	1	0	0	0
0	0	0	0	0	0	0	1	0	0	0	0	0
0	0	0	0	0	0	0	1	0	0	0	0	0

B5-6

CONTEXT	TEETH	SKULL	HANDIBLE	ATLAS	AXIS	SCAPULA	HUMERUS	RADIUS	ULNA	CARPALS	METACARP	PELVIS	FEMUR	TIBIA
2801	0	1	0	0	0	0	0	0	0	0	0	0	0	0
2809	0	0	0	0	0	0	0	0	0	0	0	0	0	0
2810	0	0	0	0	0	0	0	0	0	0	0	0	0	0
2822	0	0	0	0	0	0	0	0	1	0	2	0	0	0
2826	0	0	0	0	0	0	0	0	0	0	0	0	0	0
2831	0	0	0	0	0	0	0	0	0	0	0	0	0	0
2836	0	0	0	0	0	0	0	0	0	0	0	0	0	0
2840	0	0	0	0	0	0	0	0	0	0	1	0	0	0
2847	0	0	0	0	0	0	0	0	0	1	1	0	0	0
2851	0	0	1	0	1	0	0	0	0	0	0	0	0	0
2852	0	0	0	0	0	0	0	0	0	0	0	0	0	0
2856	0	0	0	0	0	0	0	0	0	1	0	0	0	0
2857	0	1	0	0	1	0	0	0	0	0	1	0	0	1
2860	0	0	0	0	0	0	0	0	0	0	0	0	0	0
2876	0	0	0	0	1	0	0	0	0	0	0	0	0	0
2891	0	0	0	0	0	0	0	0	0	1	1	1	1	0
2895	0	0	0	0	0	0	0	0	1	0	1	0	0	0
2909	0	0	0	0	0	0	0	0	0	0	0	0	0	0
2914	1	0	0	0	0	0	0	0	0	0	0	0	0	0
2921	0	0	0	0	1	0	0	0	0	1	1	0	0	0
2926	0	0	0	0	1	0	0	0	0	0	0	0	0	0
2928	0	0	0	0	1	0	0	0	0	0	0	1	0	1
2960	0	0	0	0	0	0	0	0	0	0	0	0	0	0
2981	0	0	0	0	1	0	0	0	1	0	0	0	0	0
3003	0	0	0	0	0	0	0	0	0	0	0	0	0	0
3008	0	0	0	0	0	0	0	0	0	0	0	0	0	0
3030	0	0	0	0	1	0	0	0	0	0	0	0	0	0
3048	0	0	0	0	0	0	0	0	0	0	0	0	0	0
3052	0	0	0	0	0	0	0	0	0	0	0	0	0	0
3062	0	0	0	0	0	0	0	0	0	0	0	1	0	0
3077	0	0	0	0	0	0	0	0	0	1	0	0	0	0
3103	0	0	0	0	0	0	0	0	0	0	0	0	0	0
3106	0	0	0	0	0	0	0	0	0	0	0	0	0	0
3131	0	0	0	0	0	0	0	0	0	1	0	0	0	0
3147	0	1	0	0	1	0	0	0	0	0	1	0	0	0
3160	0	0	0	0	0	0	0	0	0	1	0	0	0	0
3161	0	0	0	0	0	0	0	0	0	0	0	0	0	0
3169	0	0	0	0	0	0	0	0	0	0	0	0	0	0
3193	0	0	0	0	0	0	0	0	0	0	0	0	0	0
3235	0	1	0	0	0	0	0	0	1	0	0	0	0	0
3237	0	0	0	0	0	0	0	0	0	0	0	0	0	0
3238	0	0	0	0	0	0	0	0	0	0	2	0	0	1
3241	0	1	0	0	0	0	0	0	0	0	0	0	0	0
3242	0	1	0	0	1	0	0	1	0	0	2	0	0	0
3264	0	0	0	0	0	0	0	0	0	0	0	0	0	0
3271	1	1	1	0	1	0	0	0	0	0	0	0	0	0
3273	0	1	0	0	0	0	0	0	1	0	1	0	0	0
3277	0	0	0	0	0	0	0	0	0	0	0	0	0	0
3288	0	1	0	0	1	0	0	0	0	0	0	0	0	0
3283	0	0	0	0	0	0	0	0	0	0	0	0	0	0
3310	0	0	0	0	0	0	0	0	0	0	0	0	0	0
3328	0	0	0	0	0	0	0	0	0	0	0	0	0	0
3329	0	0	0	0	0	0	0	0	0	0	0	0	0	0
3330	0	1	0	0	0	0	0	0	0	0	0	0	0	0
3316	0	0	0	0	0	0	0	0	1	0	0	0	0	0
3320	0	1	0	0	0	0	0	0	0	0	0	0	0	0
3332	0	0	0	0	0	0	0	0	1	0	1	0	0	0

Spong Cremations: Animal Bone - Horse (cont'd)

B7-8

TARSALS	ASTRAGAL	CALCAN	METATARS	CARPTARS	METAPOD	PHAL 1	PHAL 2	PHAL 3	SESAM P	SESAM D	RIBS	VERT
0	0	0	0	0	0	0	0	0	0	0	0	0
0	0	0	0	0	0	0	1	0	0	0	0	0
0	0	0	0	0	0	0	0	0	1	0	0	0
1	1	0	0	0	1	0	0	0	3	1	0	0
0	0	0	0	0	1	1	3	1	5	0	0	0
0	0	0	0	0	0	0	0	0	1	0	0	0
0	1	0	0	0	1	0	0	0	0	0	0	0
0	1	0	0	0	1	0	0	0	0	0	0	0
0	0	0	0	0	0	2	1	0	1	0	0	0
0	0	0	0	2	2	4	1	0	4	2	0	0
0	0	0	0	0	0	1	0	0	1	0	0	0
0	1	0	0	0	1	0	1	0	0	0	0	0
0	0	0	0	0	0	0	0	0	2	0	0	0
0	0	0	0	0	1	0	1	0	1	0	0	0
0	0	0	0	0	0	0	0	0	1	0	0	0
0	0	0	0	0	1	0	0	0	1	1	0	0
0	0	0	0	0	1	0	0	0	1	0	0	0
0	1	0	0	0	0	1	2	0	3	1	0	0
0	0	0	0	0	0	0	2	1	0	0	0	0
0	0	0	0	0	1	1	0	0	0	0	0	0
0	1	0	0	0	0	0	0	0	0	0	0	0
0	1	1	0	0	1	1	1	0	1	0	0	0
0	1	0	1	0	1	0	2	1	3	0	0	0
0	0	0	0	0	0	0	1	0	0	1	0	0
0	0	1	0	0	0	0	0	0	1	0	0	0
0	0	0	0	0	0	0	0	0	0	0	0	0
0	0	0	1	0	0	0	0	0	0	1	0	0
0	0	0	0	0	1	1	0	0	0	0	0	0
0	0	1	0	0	1	0	1	0	0	0	0	0
0	0	0	0	0	0	1	0	2	5	0	0	0
0	0	0	0	0	1	0	0	1	0	1	0	0
0	0	0	0	0	1	1	1	1	0	1	0	0
0	0	0	0	0	1	1	0	0	2	0	0	0
0	0	0	0	0	0	0	1	0	0	0	0	0
0	0	0	0	1	0	1	0	0	1	0	0	0
0	0	0	0	0	0	1	1	0	0	0	0	0
0	0	0	0	0	0	0	0	0	0	0	0	0
0	0	0	0	0	0	1	0	1	0	0	0	0
0	0	0	0	0	0	0	2	0	0	0	0	0
0	0	0	0	0	1	0	1	1	2	2	0	0
0	0	0	0	0	0	0	1	1	0	1	0	0
0	0	0	0	0	0	0	0	0	1	0	0	0
0	0	0	0	0	0	0	1	0	1	0	0	0
0	0	0	0	0	0	0	0	1	0	1	0	0
0	0	0	0	0	1	0	0	0	0	0	0	0
0	0	0	0	0	0	1	0	0	1	0	0	0
0	0	0	0	0	1	0	0	0	1	0	0	0
0	0	0	0	0	0	0	0	0	1	0	0	0
0	0	0	0	0	1	0	0	0	1	1	0	0
0	1	0	0	0	0	0	0	0	2	1	0	0
0	0	0	0	0	0	1	1	1	0	0	0	0
0	0	0	0	0	0	0	0	0	1	1	0	0
0	1	0	0	1	1	1	2	1	0	1	0	0
0	0	0	2	0	1	1	2	1	3	1	0	0

Spong Cremations: Animal Bone - Horse (cont'd)

B9-10

Spong Cremations: Animal Bone -Cattle

CONTEXT	TEETH	SKULL	MANDIBLE	ATLAS	AXIS	SCAPULA	HUMERUS	RADIUS	ULNA	CARPALS	METACARP	PELVIS	FEMUR	TIBIA
52	1	0	1	0	0	0	0	0	0	0	0	0	0	0
515	1	0	1	0	0	0	0	0	0	0	0	0	0	0
1064	0	1	0	0	0	0	0	0	0	0	0	0	0	0
1344	0	0	0	0	0	0	0	0	0	0	0	0	1	0
1414	0	0	0	0	0	0	0	0	0	0	0	0	1	0
1421	0	1	1	0	1	0	0	0	0	0	0	0	0	0
1425	1	0	1	0	0	0	0	0	0	0	0	0	0	0
1630	0	0	0	0	0	0	0	0	0	0	0	0	0	0
1753	1	0	0	0	0	0	0	0	0	0	0	0	0	0
1754	0	0	0	0	1	0	0	0	1	0	0	0	0	0
1766	0	0	0	0	0	0	0	0	0	0	0	0	0	0
1777	0	1	1	0	1	0	0	0	1	0	0	1	0	0
1785	0	0	0	0	0	0	0	0	1	0	0	0	0	0
1818	0	0	0	0	0	0	0	0	0	2	0	1	0	0
1825	0	0	1	0	0	0	0	0	0	0	0	1	0	0
1826	0	0	0	0	0	0	0	0	0	0	0	0	0	0
1838	0	0	0	0	0	1	0	0	0	0	0	0	1	0
1874	0	0	0	0	0	0	0	0	0	0	1	0	0	0
1926	0	0	0	0	0	0	0	0	0	0	0	0	0	0
1939	0	0	0	0	0	0	1	1	2	0	0	0	0	0
1963	0	1	0	0	0	0	0	0	0	0	1	0	0	0
1984	0	0	0	0	0	0	0	0	0	0	0	0	0	0
1986	1	0	0	0	0	0	0	0	0	0	0	0	0	0
2032/2140	1	0	0	0	0	0	0	0	0	0	0	0	0	0
2103	1	0	0	0	0	0	0	0	0	0	0	0	0	0
2130	0	0	0	0	0	0	0	0	0	0	0	0	0	0
2146	0	0	0	0	0	0	0	0	0	1	0	0	0	0
2325	0	0	0	0	0	0	1	0	0	0	0	0	0	0
2339	1	0	0	0	0	0	0	0	0	0	0	0	0	0
2363/4/6	1	0	0	0	0	0	0	0	0	0	0	0	0	0
2486	0	0	0	0	0	0	0	0	0	0	1	1	0	0
2526	1	0	0	0	0	0	0	0	0	0	0	0	0	0
2543	0	0	0	0	0	0	0	0	0	0	0	0	0	0
2563	1	1	0	0	0	0	0	0	0	0	0	0	0	0
2576	0	0	0	0	0	0	0	0	0	0	0	0	0	0
2607	1	0	0	0	0	0	0	0	0	0	0	0	0	0
2651	0	1	0	0	0	0	0	0	1	0	0	0	0	0
2672	0	0	0	0	0	1	0	1	0	2	0	1	1	1
2677	0	0	0	0	0	0	0	0	0	0	0	0	0	0
2678	1	1	1	0	1	0	0	0	1	0	0	0	1	0
2704	1	0	0	0	0	0	0	0	0	0	0	0	0	0
2711	0	0	0	0	0	0	0	0	0	0	0	0	0	0
2716	0	0	0	1	0	0	0	0	0	0	0	0	0	0
2727	0	0	0	0	0	1	0	0	0	0	0	0	0	0
2732	1	1	0	0	0	0	0	0	0	0	0	0	0	0
2737	1	0	0	0	0	0	0	0	0	0	0	0	0	0
2751	1	0	0	0	0	1	0	0	0	0	0	0	0	0
2762	0	0	0	0	0	0	0	0	0	0	0	0	1	0
2778	0	0	1	0	0	0	0	0	0	0	0	0	0	0
2804	1	0	1	0	0	0	0	0	0	0	0	0	0	0
2809	0	0	0	0	0	0	0	0	0	0	0	0	0	0
2814	0	0	0	0	0	0	0	0	0	0	0	0	1	0
2836	0	0	0	1	0	0	0	0	0	0	1	0	0	0
2847	0	0	0	0	0	0	1	0	0	0	0	0	0	0

B11-12





CONTEXT	TEETH	SKULL	MANDIBLE	ATLAS	AXIS	SCAPULA	HUMERUS	RADIUS	ULNA	CARPALS	METACARP	PELVIS	FEMUR	TIBIA
2995	0	0	0	0	0	0	0	0	0	0	0	0	0	0
3013	0	0	0	0	0	0	0	0	0	0	0	0	0	0
3016	0	0	0	0	0	0	0	0	0	0	0	0	0	0
3062	0	1	0	0	0	0	0	0	0	0	0	0	0	0
3103	1	0	1	0	1	0	0	0	1	0	0	0	0	0
3131	0	0	0	0	0	0	0	0	0	0	0	0	0	1
3136	0	0	0	0	0	0	0	0	0	0	0	0	0	0
3147	0	1	0	0	1	0	1	0	1	1	1	0	1	0
3161	1	0	1	0	0	0	0	0	0	0	0	0	0	0
3169	0	0	0	0	1	0	0	0	1	0	0	0	0	0
3191	1	0	0	0	0	0	0	0	0	0	0	0	0	0
3193	0	0	0	0	0	0	1	0	0	0	0	0	0	0
3206	0	0	0	0	0	0	0	0	0	0	0	0	0	0
3235	0	0	1	0	0	0	0	0	0	0	0	0	0	0
3331	0	0	2	0	1	0	0	0	0	0	0	1	0	0

TARSALS	ASTRAGAL	CALCAN	METATARS	CARPTARS	METAPOD	PHAL 1	PHAL 2	PHAL 3	SESAM P	SESAM D	RIBS	VERT	OTHER
0	0	0	0	0	0	1	0	0	0	0	0	0	0
0	0	0	2	0	0	0	0	0	0	0	0	0	0
0	0	0	1	1	0	0	0	0	3	0	0	0	0
0	0	0	0	0	0	1	0	0	0	0	0	0	0
1	1	0	0	0	0	1	0	0	0	0	0	0	0
0	0	0	0	0	0	0	0	0	1	0	0	0	0
0	0	0	0	1	0	0	0	0	0	0	0	0	0
0	0	0	0	0	0	0	1	0	0	0	0	0	0
1	0	0	0	0	0	0	0	0	0	0	0	0	0
0	0	0	0	0	0	0	0	0	1	0	0	0	0
1	0	0	0	0	0	0	0	0	0	0	0	0	0
0	0	0	0	0	0	0	0	0	0	0	0	0	0
0	0	0	0	0	0	0	0	0	0	0	0	0	1
0	0	0	0	0	0	0	0	0	0	0	0	0	0

Spong Cremations: Animal Bone - Cattle (cont'd)

8  
C1-2

Spong Cremations: Animal Bone - Sheep

CONTEXT	TEETH	SKULL	MANDIBLE	ATLAS	AXIS	SCAPULA	HUMERUS	RADIUS	ULNA	CARPALS	METACARP	PELVIS	FEMUR	TIBIA
26	1	0	0	0	0	0	0	0	0	0	0	0	0	0
31	1	0	0	0	0	0	0	0	0	0	0	0	0	0
55	0	0	0	0	0	0	0	0	1	0	0	0	0	0
1044	0	0	0	0	0	0	0	0	0	0	0	0	0	0
1051	0	0	0	0	0	0	0	0	0	1	2	0	0	0
1105	0	0	0	0	0	0	0	0	0	0	0	0	0	1
1125	0	0	0	0	0	0	0	0	0	0	1	0	0	0
1168	0	1	0	0	0	0	0	0	0	0	0	0	0	0
1173	0	0	1	0	0	0	1	0	0	0	0	0	0	1
1183	0	0	0	0	0	0	0	0	0	0	0	0	1	0
1245	0	0	0	0	0	0	0	0	0	0	0	0	0	1
1261	0	0	0	0	0	0	0	0	0	0	0	0	1	0
1286	0	0	0	0	0	0	0	0	0	0	0	0	0	0
1287	0	0	0	0	1	0	0	0	0	0	0	0	1	0
1313	0	0	0	0	0	0	0	1	0	0	0	0	0	0
1315	0	0	0	0	0	0	0	0	0	0	0	0	0	0
1376	0	0	0	0	0	0	0	0	0	0	0	0	0	0
1381	0	0	0	0	0	0	0	1	0	0	0	0	0	0
1386	0	0	0	0	0	0	0	1	0	0	0	0	0	0
1389	1	0	0	0	0	0	0	0	0	0	0	1	1	1
1393	0	0	0	0	0	0	0	2	0	1	0	0	0	0
1463	0	0	0	0	0	1	0	0	0	0	0	0	0	0
1488	0	0	0	0	0	1	1	0	0	0	0	0	0	1
1496	0	0	0	0	0	0	0	0	0	0	2	0	0	0
1505	0	1	0	0	0	0	0	1	0	1	0	0	0	0
1537	0	1	1	0	0	0	0	0	0	0	0	0	0	0
1574	0	0	0	0	0	0	1	0	0	0	0	0	0	0
1591	0	0	0	0	0	0	0	0	0	0	0	0	0	1
1605	0	0	0	0	0	0	0	0	0	0	0	0	0	0
1626	0	0	0	0	0	0	0	1	0	0	0	0	0	0
1633	0	0	0	0	0	0	1	1	1	0	0	1	0	0
1636	0	0	0	0	0	0	1	1	1	3	0	0	0	0
1647	0	0	0	0	0	0	0	0	0	0	0	0	0	0
1656	0	0	0	0	0	1	0	0	0	0	0	0	0	0
1661	0	0	0	0	0	0	0	0	0	0	0	0	0	0
1673	0	0	0	0	0	0	0	0	0	0	0	0	0	0
1674	0	0	0	0	0	0	0	0	0	0	0	0	0	0
1675	0	0	0	0	0	0	0	0	0	0	0	1	1	0
1709	0	0	0	0	0	0	0	0	0	0	0	0	0	0
1715	0	0	0	0	0	0	0	0	0	0	0	0	0	0
1725	0	0	0	0	0	0	1	0	0	0	0	1	2	1
1726	0	0	0	0	0	0	0	0	0	0	0	0	0	0
1766	0	0	0	0	0	0	0	0	0	0	0	0	0	1
1795	0	0	0	0	0	0	0	0	0	0	0	2	0	0
1801	0	0	0	0	0	1	0	0	0	0	0	0	0	0
1803	0	0	0	0	0	0	0	0	0	0	0	0	0	0
1818	0	1	0	0	0	0	0	0	0	0	0	0	0	0
1831	0	0	0	0	0	0	0	0	0	0	0	0	0	0
1832	0	1	0	0	0	0	0	0	0	0	0	0	0	0
1836	0	0	0	0	0	0	0	0	0	0	0	0	0	0
1845	0	0	0	0	0	1	1	1	0	0	0	0	0	1
1869	0	0	0	0	0	0	0	0	0	0	0	0	0	1
1910	0	0	0	0	0	1	1	0	0	0	0	0	0	0
1911	0	1	0	0	0	0	1	0	0	0	0	0	0	0

C3-4



CONTEXT	TEETH	SKULL	MANDIBLE	ATLAS	AXIS	SCAPULA	HUMERUS	RADIUS	ULNA	CARPALS	METACARP	PELVIS	FEMUR	TIBIA
1929	0	0	0	0	0	0	0	0	0	0	0	0	0	0
1935	0	1	0	0	0	0	0	0	0	0	0	1	1	0
1941	0	0	0	0	0	0	0	0	0	0	0	1	0	0
1950	0	0	0	0	0	0	0	0	0	0	0	0	0	0
1952	0	0	0	0	0	0	0	1	2	0	1	0	1	1
1954	0	0	0	0	0	0	0	0	0	0	1	0	0	1
1971	0	0	0	0	0	0	0	0	0	0	0	0	1	0
1973	0	0	0	0	0	0	0	0	0	0	0	1	1	0
1984	0	0	0	0	0	0	0	0	0	0	0	1	0	0
1997	0	0	0	0	0	0	1	0	0	0	0	1	0	0
2038	0	0	0	0	0	0	0	0	0	0	0	0	1	0
2053	0	0	0	0	0	0	0	0	0	0	0	1	0	0
2058	1	0	0	0	0	0	0	0	0	0	0	0	0	0
2060	0	0	0	0	0	0	0	0	0	0	0	0	0	0
2072	0	0	0	0	0	0	1	0	0	0	0	0	0	0
2077	0	1	0	0	0	0	0	0	0	0	1	0	0	1
2084	0	0	0	0	0	0	0	0	0	0	0	0	0	1
2092	1	0	0	0	0	0	0	0	0	0	0	0	0	0
2103	0	0	0	0	0	0	0	0	0	0	0	0	0	0
2109	0	0	1	0	0	0	0	0	0	0	0	0	0	0
2112	0	0	0	0	0	0	1	0	0	0	0	0	0	1
2118	0	0	0	0	0	0	0	0	0	0	0	0	0	0
2178	0	0	0	0	0	0	0	0	0	0	0	0	1	1
2182	0	0	0	0	0	0	0	0	0	0	0	0	1	0
2209	0	0	0	0	0	0	0	0	0	0	0	0	0	0
2215	0	0	0	0	0	0	0	0	0	0	0	0	1	0
2218	0	0	0	0	0	0	0	0	0	0	1	0	0	0
2233	0	0	0	0	0	0	0	0	0	0	0	0	0	1
2234	0	0	0	0	0	0	0	0	0	0	0	0	0	0
2294	0	0	0	0	0	0	0	0	0	0	0	0	0	0
2295	0	0	0	0	0	0	0	0	0	0	0	0	0	0
2300	0	0	0	0	0	0	0	1	0	0	1	0	0	1
2311	0	0	0	0	0	0	0	0	0	0	0	0	0	1
2321	0	0	0	0	0	0	0	0	0	0	0	1	1	0
2340	0	1	0	0	0	0	0	0	0	0	0	0	0	0
2357	0	0	0	0	0	0	0	0	1	0	0	1	0	0
2389	0	0	0	0	0	0	0	0	0	0	0	0	0	0
2403	1	1	1	0	0	0	0	0	0	0	0	0	0	0
2462	0	0	0	0	0	1	2	0	0	0	0	0	0	0
2484	0	0	0	0	0	0	0	0	0	0	0	1	1	1
2509	0	0	0	0	0	0	0	0	0	0	0	0	0	0
2512	0	0	0	0	0	1	0	0	0	0	0	0	0	0
2524	0	0	0	0	0	0	0	0	0	0	0	0	1	0
2531	0	0	0	0	0	0	0	0	0	0	0	0	0	0
2546	1	0	1	0	0	0	0	0	0	0	0	0	0	0
2553	1	0	0	0	0	0	0	0	0	0	0	0	0	0
2564	0	0	0	0	0	0	0	0	0	0	0	0	0	0
2573	0	0	0	0	0	1	0	0	0	0	0	1	2	1
2575	0	0	0	0	0	0	0	0	0	0	0	0	0	0
2577	0	0	0	0	0	0	0	0	0	0	0	1	0	1
2586	0	0	0	0	0	0	0	0	0	0	0	1	0	0
2600	0	0	0	0	0	1	0	0	0	0	0	0	0	0
2615	0	1	0	0	0	1	1	1	1	0	0	0	0	0
2624	0	1	0	0	0	0	0	0	2	0	0	0	0	0
2626	0	0	0	0	0	0	0	0	0	0	0	1	1	0
2634	0	0	0	0	0	0	0	0	1	0	0	0	0	0

Spong Cremations: Animal Bone - Sheep (cont'd)

C7-8



CONTEXT	TEETH	SKULL	MANDIBLE	ATLAS	AXIS	SCAPULA	HUMERUS	RADIUS	ULNA	CARPALS	METACARP	PELVIS	FEMUR	TIBIA
2642	0	0	0	0	0	0	1	0	0	0	1	0	0	0
2651	0	0	0	0	0	0	0	0	0	0	0	0	1	0
2655	0	0	0	0	0	0	1	1	0	0	0	0	0	0
2656	0	0	0	0	0	0	0	0	0	0	0	0	1	0
2657	0	0	0	0	0	0	0	0	0	0	0	0	0	1
2667	0	0	0	0	0	0	0	0	0	0	0	0	2	0
2687	0	0	0	0	0	0	0	1	0	0	0	0	0	0
2709	0	0	0	0	0	0	0	0	0	0	0	0	0	0
2719	0	0	0	0	0	1	1	0	0	0	0	0	0	0
2730	0	0	0	0	0	0	0	0	0	0	0	0	1	0
2733	0	0	1	0	0	0	0	0	0	0	0	0	0	0
2735	0	0	0	0	0	0	1	0	0	0	0	0	0	0
2756	0	0	0	0	0	0	1	0	0	0	0	0	1	1
2780	0	0	0	0	0	0	0	0	0	0	0	0	0	0
2794	0	0	0	0	0	0	0	0	0	0	0	0	0	0
2814	0	0	0	0	0	0	0	0	0	0	0	1	1	0
2819	0	0	0	0	0	0	0	1	0	0	0	0	0	0
2829	0	0	0	0	0	1	0	0	0	0	0	0	0	0
2835	0	0	0	0	0	0	0	0	0	0	0	0	0	0
2837	0	0	0	0	0	0	0	0	0	0	0	0	1	0
2847	0	0	0	0	0	0	0	0	0	0	0	0	1	1
2849	0	0	0	0	0	0	0	0	0	0	0	1	0	1
2857	0	0	0	0	0	0	0	0	0	0	0	0	0	1
2871	0	0	0	0	0	1	0	0	0	0	0	0	0	1
2883	0	0	0	0	0	1	0	0	0	0	0	0	1	0
2884	0	0	0	0	0	1	1	0	0	0	0	0	0	1
2888	0	0	0	0	0	0	0	0	0	0	0	1	0	0
2904	0	0	0	0	0	0	0	0	0	0	0	1	0	0
2917	0	0	0	0	0	0	1	0	0	0	0	0	0	0
2926	0	0	0	0	0	1	0	0	0	0	0	0	0	1
2933	0	0	0	0	0	0	0	0	0	0	0	0	0	0
2957	0	0	0	0	0	0	0	0	0	0	0	0	0	0
2967/70	0	0	0	0	0	0	0	1	0	0	0	0	0	0
3018	0	0	0	0	0	1	0	0	0	0	0	0	0	0
3039	0	0	0	0	0	0	0	0	0	0	0	1	0	2
3045	0	0	0	0	0	0	0	0	0	0	0	0	0	0
3051	0	0	0	0	0	0	0	1	0	0	0	0	0	0
3053	0	0	0	0	0	0	0	0	0	0	0	0	0	0
3056	0	0	0	0	0	0	0	0	0	0	0	0	1	0
3061	0	0	0	0	0	0	0	1	0	0	0	0	0	1
3079	0	0	0	0	0	0	0	0	0	0	1	0	0	0
3091	0	0	0	0	0	0	1	1	1	0	0	0	0	2
3113	1	0	0	0	0	0	0	0	0	0	0	0	0	0
3117	0	0	0	0	0	1	0	0	0	0	0	0	0	0
3134	0	0	0	0	0	0	0	0	0	0	0	0	0	1
3162	0	0	0	0	0	1	0	0	0	0	0	0	0	0
3169	0	0	1	0	0	0	0	0	0	0	0	0	0	0
3193	0	0	0	0	0	0	1	0	0	0	0	0	0	0
3214	0	0	0	0	0	0	0	0	0	0	0	0	0	1
3215	0	0	0	0	0	0	0	0	0	0	0	0	0	1
3222	0	0	0	0	0	0	0	0	0	0	0	0	1	0
3230	0	0	0	0	0	0	0	0	0	1	0	0	0	0
3233	0	0	0	0	0	0	0	1	0	0	0	0	0	0
3234	0	0	0	0	0	0	0	0	0	0	0	0	0	0
3252	0	0	0	0	0	0	0	0	0	0	0	1	1	0
3270	0	0	0	0	0	0	0	0	0	0	0	0	0	0

Spong Cremations: Animal Bone - Sheep (cont'd)

C11-12





CONTEXT	TEETH	SKULL	MANDIBLE	ATLAS	AXIS	SCAPULA	HUMERUS	RADIUS	ULNA	CARPALS	METACARP	PELVIS	FEMUR	TIBIA
3273	0	0	0	0	0	0	0	0	0	0	0	0	1	0
3283	0	0	0	0	0	0	0	0	0	1	0	0	0	0
3317	0	0	0	0	0	0	1	0	0	0	0	0	0	0
3320	0	0	0	0	0	0	2	0	0	0	0	0	0	0

TARSALS	ASTRAGAL	CALCAN	METATARS	CARPTARS	METAPOD	PHAL 1	PHAL 2	PHAL 3	SESAM P	SESAM D	RIBS	VERT	OTHER
0	0	0	0	1	0	0	0	0	0	0	2	0	0
0	0	0	0	0	0	0	0	0	0	0	0	0	0
0	0	0	0	0	0	0	0	0	0	0	0	0	0
0	0	0	0	0	0	0	0	0	0	0	1	0	0

Spong Cremations: Animal Bone - Sheep (cont'd)

D1-2

Spong Cremations: Animal Bone - Pig

CONTEXT	TEETH	SKULL	MANDIBLE	ATLAS	AXIS	SCAPULA	HUMERUS	RADIUS	ULNA	CARPALS	METACARP	PELVIS	FEMUR	TIBIA
23	0	0	0	0	0	1	0	0	0	0	0	0	0	0
28	0	0	0	0	0	0	0	0	0	0	0	0	1	0
31	1	0	0	0	0	0	0	0	0	0	0	0	0	0
40	0	0	0	0	0	0	0	0	0	0	0	0	0	0
53	0	0	0	0	0	0	0	0	0	0	0	0	0	0
1043	0	0	0	0	0	0	1	0	0	0	0	1	0	0
1221	0	0	0	0	0	0	0	0	0	0	0	0	0	1
1285	0	1	0	0	0	0	0	0	0	0	0	0	0	1
1291	0	0	0	0	0	0	0	0	0	0	0	0	0	1
1302	0	0	0	0	0	0	0	0	0	0	0	0	1	0
1334	0	0	0	0	0	0	0	0	0	0	0	0	0	1
1337	0	0	0	0	0	0	1	0	0	0	0	0	0	1
1341	0	0	0	0	0	0	0	0	0	0	0	0	0	0
1346	0	0	0	0	0	0	1	0	0	0	0	0	1	0
1349	0	0	0	0	0	0	0	0	0	0	0	0	0	0
1374	0	0	0	0	0	0	0	0	0	0	0	0	0	1
1409	0	0	0	0	0	0	0	0	0	0	0	0	0	0
1412	0	0	0	0	0	0	0	0	0	0	0	0	1	0
1465	0	0	0	0	0	0	0	0	0	0	0	0	0	1
1496	0	0	0	0	0	0	0	1	1	0	0	0	0	0
1502	0	0	0	0	0	0	1	0	0	0	0	0	0	1
1530	0	0	0	0	0	0	0	0	0	0	0	0	0	0
1619	0	0	0	0	0	0	0	0	0	0	0	0	0	1
1657	0	0	0	0	0	1	0	1	1	0	0	0	0	0
1674	0	0	0	0	0	0	0	0	0	0	0	0	0	0
1711/12	0	0	0	0	0	1	0	0	0	0	0	0	0	1
1718	0	0	0	0	0	0	0	0	0	0	0	1	0	0
1728	0	0	0	0	0	0	1	0	1	1	0	0	1	0
1744	0	0	0	0	0	0	0	1	0	0	0	0	0	0
1762	0	0	0	0	0	0	1	0	0	0	0	0	0	1
1766	0	0	0	0	0	0	0	0	0	0	0	0	0	1
1770	0	0	0	0	0	0	0	0	0	0	0	1	1	2
1821	0	1	0	0	0	1	0	0	0	0	0	1	0	0
1877	0	0	0	0	0	0	0	1	1	0	0	0	0	0
1909	0	0	0	0	0	1	0	0	0	0	0	0	0	0
1911	0	0	0	0	0	0	0	0	0	0	0	0	0	0
1915	0	0	0	0	0	0	0	1	0	0	0	0	1	0
1921	0	0	0	0	0	1	0	0	0	0	0	0	1	1
1922	0	0	0	0	0	0	0	0	0	0	0	0	0	0
1972	0	0	0	0	0	0	0	1	1	0	0	0	0	1
2077	0	0	0	0	0	0	0	0	0	0	0	0	0	0
2112	0	0	0	0	0	0	0	0	0	0	0	0	0	0
2125	0	0	0	0	0	0	0	0	0	0	0	0	0	0
2132	0	0	0	0	0	0	0	0	0	0	0	1	0	0
2189	0	0	0	0	0	0	0	0	0	0	0	0	1	0
2217	0	0	0	0	0	0	1	0	1	0	0	0	0	0
2312	1	0	0	0	0	0	0	0	0	0	0	0	0	0
2322	0	0	0	0	0	0	0	0	0	0	0	1	1	0
2339	0	0	0	0	0	0	0	0	0	0	0	0	0	1
2357	0	0	0	0	0	0	0	0	0	0	0	0	0	0
2392	0	0	0	0	0	0	0	0	0	0	0	0	0	0
2433	0	0	0	0	0	0	0	1	0	0	0	0	0	0
2446	0	0	0	0	0	0	0	0	0	0	0	0	0	0
2478	0	0	0	0	0	0	0	0	1	0	0	0	0	0

D3-4



CONTEXT	TEETH	SKULL	MANDIBLE	ATLAS	AXIS	SCAPULA	HUMERUS	RADIUS	ULNA	CARPALS	METACARP	PELVIS	FEMUR	TIBIA
2480	0	0	0	0	0	0	0	1	0	0	0	0	0	0
2551	0	0	0	0	0	0	1	1	0	0	0	1	0	0
2599	0	0	0	0	0	0	0	0	0	0	0	0	0	0
2618	0	0	0	0	0	0	0	0	0	0	0	0	0	0
2526	0	0	0	0	0	0	0	1	0	0	0	0	0	1
2634	0	0	0	0	0	0	1	0	0	0	0	0	1	0
2646	0	0	0	0	0	1	0	0	0	0	0	0	0	0
2679	0	0	0	0	0	1	0	0	1	0	0	0	0	0
2732	0	0	0	0	0	0	0	0	0	0	0	0	0	0
2740	0	1	0	0	0	0	0	0	0	0	0	0	0	0
2751	0	0	0	0	0	1	1	0	0	0	0	0	0	0
2804	0	0	0	0	0	0	0	0	0	0	0	0	1	0
2820	0	0	0	0	0	0	0	1	0	0	0	0	0	0
2828	0	0	0	0	0	0	0	0	0	0	0	0	0	0
2837	0	0	0	0	0	0	0	0	0	0	0	1	1	0
2887/98	0	0	0	0	0	0	0	0	1	0	0	0	0	0
2936	0	0	0	0	0	1	1	0	0	0	0	1	0	0
2961	0	0	0	0	0	0	0	0	0	0	0	0	0	0
2995	0	0	0	0	0	0	0	0	0	0	1	0	0	0
3027	0	0	0	0	0	1	0	0	0	0	0	0	0	0
3082	0	0	0	0	0	0	0	0	0	0	0	0	0	0
3199	0	0	0	0	0	1	0	0	0	0	0	0	0	0
3201	2	1	1	0	0	0	0	0	0	0	0	0	0	0
3285	0	0	0	0	0	0	0	0	0	0	0	0	0	0
3316	0	0	1	0	0	0	0	0	0	0	0	0	0	0

TARSALS	ASTRAGAL	CALCAN	METATARS	CARPTARS	METAPOD	PHAL 1	PHAL 2	PHAL 3	RIBS	VERT	OTHER
0	1	0	0	0	0	0	0	0	0	0	0
0	0	0	0	0	0	0	0	0	0	0	0
0	0	0	1	0	0	0	0	0	0	0	0
0	0	0	0	0	0	0	0	0	0	0	0
0	0	0	0	0	0	0	0	0	0	0	0
0	1	0	0	0	1	0	0	0	1	0	0
0	0	0	0	0	0	0	0	0	0	0	0
0	0	0	0	0	0	0	1	0	0	0	0
0	0	0	0	0	0	0	0	0	0	0	0
0	0	1	0	0	0	0	0	0	0	0	0
0	0	0	0	0	0	0	0	0	0	0	0
0	0	0	0	0	0	0	0	0	0	0	0
0	0	0	0	0	0	0	0	0	0	0	0
0	0	0	0	0	0	0	0	0	0	0	0
0	0	0	0	0	0	0	0	0	1	1	0
0	0	0	0	0	0	0	0	0	0	0	0
0	0	0	1	0	0	0	0	0	0	0	0
0	0	0	0	0	0	0	0	0	1	0	0
0	0	1	0	0	0	0	0	0	0	0	0
0	1	0	0	0	0	0	0	0	1	1	0

Spong Cremations: Animal Bone - Pig (cont'd)

57-8

Spong Cremations: Animal Bone-Dog

CONTEXT	TEETH	SKULL	MANDIBLE	ATLAS	AXIS	SCAPULA	HUMERUS	RADIUS	ULNA	CARPALS	METACARP	PELVIS	FEMUR	TIBIA
43	0	1	0	1	1	1	2	0	2	0	0	1	2	1
1213	0	0	1	0	0	0	0	0	0	0	0	0	0	0
1281	0	0	0	1	0	0	0	0	0	0	0	0	0	0
1287	0	1	0	0	0	2	0	2	1	0	2	0	2	0
1317	1	1	1	0	0	0	2	0	0	0	0	0	1	1
1318	0	1	1	0	0	1	1	1	1	0	0	0	0	0
1388	0	1	0	0	0	0	0	0	0	0	0	0	0	0
1725	0	2	1	2	2	3	1	3	1	0	0	1	2	2
1726	0	1	0	0	0	0	0	0	0	0	1	0	0	0
1752	0	0	0	0	0	0	0	0	0	0	1	0	0	0
1770	0	1	0	0	0	2	0	0	0	0	0	0	1	1
1892	0	0	0	0	0	0	0	0	0	0	0	0	0	0
1969	0	1	0	1	0	0	0	0	1	0	0	0	0	0
2423	0	0	1	0	0	0	0	0	0	0	0	0	0	0
2548	0	0	0	0	0	0	1	0	0	0	0	0	0	0
2667	1	1	0	0	0	1	1	0	0	0	0	0	0	0
2668	1	1	1	0	0	0	0	0	0	0	1	0	0	0
2890	1	0	1	0	0	0	0	0	0	0	0	0	1	1
2957	0	0	0	0	0	0	0	0	0	0	0	0	0	0
3059	0	0	0	0	0	0	0	0	0	0	0	0	0	0
3156	0	0	0	0	0	0	0	0	1	0	0	0	2	1
3194	1	0	1	0	0	0	0	0	0	0	0	1	0	0

TARSALS	ASTRAGAL	CALCAN	METATARS	CARPTARS	METAPOD	PHAL 1	PHAL 2	PHAL 3	RIBS	VERT	OTHER
0	0	0	2	0	2	0	0	0	2	10	0
0	0	0	0	0	0	0	0	0	0	0	1
0	0	0	0	0	0	0	0	0	0	0	0
0	1	2	1	2	1	0	0	0	1	5	0
0	1	2	0	0	0	0	0	0	1	1	0
0	0	0	0	0	0	0	0	0	0	1	0
0	0	0	0	0	0	0	0	0	0	0	0
0	1	3	0	0	11	2	1	0	8	13	0
0	0	0	0	0	1	1	0	0	0	4	0
0	1	0	0	0	0	0	0	0	0	0	0
0	0	0	0	0	0	0	0	0	1	1	0
0	0	0	0	0	1	0	0	0	1	0	0
0	0	0	0	0	0	0	0	0	1	1	0
0	0	0	0	0	0	0	0	0	0	0	0
0	0	0	0	0	0	0	0	0	0	1	0
0	0	0	0	0	0	0	0	0	0	0	0
0	0	1	0	0	2	1	1	0	0	4	0
0	0	1	1	0	1	1	1	1	0	2	0
0	0	0	0	0	0	0	0	0	0	0	0
0	0	0	0	0	1	0	0	0	0	0	0
0	0	0	0	0	0	0	0	0	0	0	0
0	0	0	0	0	1	0	0	0	0	1	0
0	0	0	0	0	0	0	0	0	0	1	0
0	0	0	0	0	1	0	0	0	0	0	0

DA-10

Appendix VI. Spong Hill Inhumations, reassessment

Archive report

Inh. 1.

SKULL: Mandible - fragments distal right, body and ramus.

/ / / / / 8 7 6 5 4	/	/
R 8 7 5 4		L

Premolars slight occlusal polish. 2nd molar has occlusal wear heavier buccally with 'pin-hole' exposure of dentine. 3rd molar has mesial occlusal wear & bipartite distal root, the root apices just closing. (Brothwell:17-25yrs).

Maxilla - teeth only. Premolars slight polish. Large 1st molar has occlusal wear, 'pin-hole' exposure of dentine especially palatally. 2nd molar polished, especially palatally. (Brothwell: 17-25yrs).

Calculus deposits heavy on anterior tooth crowns. Single line of hypoplasia noted in premolars.

Fragments both petrous temporals. Vault, few fragments.

UPPER/LOWER LIMB: 4 small fragments long bone cortex.

AGE: Young adult.

SEX: ?

PATHOLOGY: 1) Heavy calculus deposits on anterior teeth.

2) Single line of hypoplasia in premolars.

3) Morphological variation; Bipartite distal root in mandibular third molar.

Inh. 2.

SKULL: Tooth crowns only.

/		
8	/	/
R 7		5 6 7

Mandible - Premolar worn occlusally. 1st molar has flat occlusal wear with 'pin-hole' exposure of dentine. Small 2nd molars, flat occlusal wear with 'pin-hole' exposure of dentine. (Brothwell:17-25yrs.)

Maxilla - fragments one 2nd incisor and a premolar. Flat occlusal wear in premolar. Small 3rd molar polished occlusally.

Calculus deposits on all crowns.

AGE: Young adult.

SEX: ?

PATHOLOGY: Calculus deposits on all crowns.

COMMENT: Bronze staining on all crowns.

Inh. 3.

SKULL: Tooth crowns only.

R	7 6	L
	/ /	

Mandible - Slight occlusal polish in buccal cusps of 1st molar, especially mesially. No wear to 2nd molar, possibly unerupted? Hypoplastic line in cervical region of 2nd molar crown.

AGE: Older juvenile/young subadult.

SEX: ?

PATHOLOGY: 1) Hypoplastic line in cervical region of 2nd molar crown.

Inh. 4.

SKULL: Tiny fragments, unidentifiable.

AGE: ?

Inh. 5

AXIAL: Cervical, vertebra with pitting in left superior articulation process, bronze stained. Fragment of one other.

Thoracic, fragments minimum 3 vertebrae. One with pitting in right superior articulation process & another with pitting in right rib facet with slight osteophytes on margins. Bronze stained.

Rib shaft fragment. Bronze stained.

Innominate: fragment ischial tuberosity.

UPPER LIMB: Clavicle, right shaft.

Humerus, shaft fragment (deduced partly from plan).

Ulna, right distal shaft & articulation surface. Bronze stained.

AGE: Older mature/older adult.

SEX: ?

PATHOLOGY: 1) Osteoarthritis in cervical and thoracic vertebrae, and in costo-vertebral articulation.

COMMENT: Bronze staining on many of bones, probably why they survived.

Inh. 8.

SKULL: Vault, few small fragments.

LOWER LIMB: Femur, right proximal shaft fragment.

AGE: Adult.

SEX: ?

Inh. 9.

SKULL: Mandible - large molar crown (unclear which one), pronounced cervical bulge, unworn. Fragments one other crown with no wear.

Maxilla - left/right 1st incisor, 1st & 2nd premolars, fragment one other crown. Slight occlusal polish in buccal cusps of premolars.

AGE: Older subadult/young adult.

SEX: ?

Inh. 11.

UPPER/LOWER LIMB: Tiny fragment cortical bone with bronze staining.

AGE: ?

COMMENT: Bronze staining on bone.

Inh. 13

SKULL: Mandible - robust right condyle. Fragment distal right body.

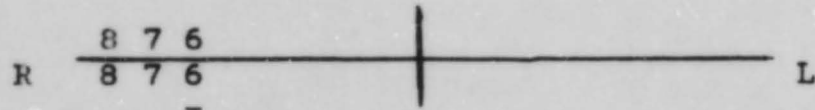

Heavy occlusal wear in 2nd molar with exposure of dentine in all cusps especially buccal. Heavy occlusal wear in 3rd molar, especially disto-lingual, with 'pin-hole' exposure of dentine in three of the five cusps. (Brothwell:25-35yrs.)

Maxilla - right distal fragment. Heavy occlusal wear in 1st molar with total exposure of dentine. Heavy occlusal wear in 2nd molar, especially palatal, with total exposure of dentine. Flat occlusal wear in 3rd molar with 'pin-hole' exposure of dentine. (Brothwell:30-45yrs).

Slight periodontal disease in alveoli.

Fragment right temporal bone. Fragment right frontal, coronal suture well fused. Fragment occipital.

UPPER/LOWER LIMB: few fragments cortical bone.

AGE: Older mature/older adult.

SEX: ?

PATHOLOGY:1) Slight periodontal disease in maxillary alveoli.

Inh. 14.

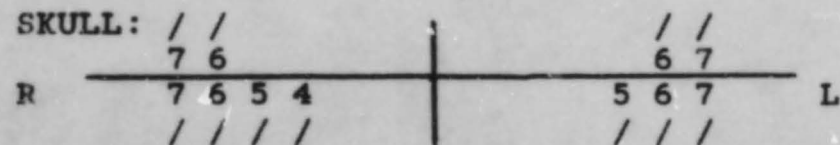

Mandible - Premolars polished occlusal surfaces. Occlusal wear with 'pin-hole' exposure of dentine in all cusps of 1st molars, especially buccal. Small 2nd molars with occlusal polish, especially buccally.



Maxilla - left/right 1st incisor and 2nd premolar. Premolar polished occlusally. Occlusal polish in 1st molars especially palatally with dentine exposed in disto-palatal cusps & 'pin-hole' exposure in other cusps. Occlusal polish in 2nd molars, especially palatally. (Brothwell:17-25yrs).

Slight calculus deposits on all molar crowns.

AXIAL: Rib shaft fragment.

UPPER LIMB: Scapula, fragment inferior angle.

AGE: Young adult.

SEX: ?

PATHOLOGY: 1) Slight calculus deposits on all molar teeth.

Inh. 16

SKULL: Mandible - right 2nd or left 3rd molar (large if latter).  
No wear, ?unerupted.

AGE: Subadult.

SEX: ?

Inh. 17.

SKULL: Fragments minimum two molar tooth crowns, one polished other unworn - ? unerupted.  
Vault, few fragments.

AGE: Older subadult/young adult.

SEX: ?

Inh. 18.

COMMENT: Three fragments cremated/burnt bone (? from fill), including human mid-shaft ulna (poorly cremated) and ? animal bone.

Inh. 19.

SKULL: Mandible - left distal body fragment.

R ————— | ————— 8  
                  7 8 L  
                  r -

Maxilla - left fragment. Left/right 1st premolar crown, large ?3rd molar crown & fragments two other 2nd/3rd molar crowns. Heavy occlusal wear to dentine in 1st premolar. Heavy occlusal wear with total exposure of dentine well through the crown of the 1st molar. 2nd molar fragment with occlusal wear exposing dentine in all cusps, heavy in two. ?3rd molar has flat occlusal wear exposing dentine in 3 cusps. (Brothwell:35-45yrs).

Bronze staining in some crowns.

Fragment occipital with slight external protuberance. Fragments petrous portion of temporal.

UPPER LIMB: Scapula, fragment spine/neck. Bronze stained.

UPPER/LOWER LIMB: Fragment unidentifiable long bone.

AGE: Older mature/older adult.

SEX: ?

COMMENT: Bronze staining in tooth crowns & scapula.

Inh. 20.

COMMENT: Two fragments cremated long bone including tibia shaft. Cremation disturbance from grave fill.

Inh. 22.

SKULL:		/													
		2													
R	8	7	6	5	4	2	1	1	2			6	7	8	L
	/	/	/	/	/	/	/	/	/			/	/	/	

Mandible - Incisors worn through to dentine. Premolars polished. 1st molars worn occlusally, especially lingual with 'pin-hole' exposure of dentine in all cusps. Occlusal polish in 2nd molars, especially buccal. 3rd molars unworn - ?unerupted. (Brothwell:17-25yrs).

Both 1st molars have a small mesio-lingual accessory cusp. The right 2nd molar has a 5-cusp variation like a small 1st molar. The left 3rd molar has the usual 4-cusp form but with many accessory grooves, the right 3rd molar has a 5-cusp form with many accessory grooves.

Maxilla - Dentine exposed in incisor. Premolars polished occlusally, especially buccal, with 'pin-hole' exposure of dentine. 2nd molar polished. 3rd molar unworn -- ?unerupted.

Mild calculus deposits on most crowns.

AGE: Young adult.

SEX: ??female

PATHOLOGY:1) Mild calculus deposits on most crowns.

2) Morphological variations: a) mandibular first molars have a small mesio-lingual accessory cusp. b) Mandibular right second molar has a 5-cusp variation. c) The left mandibular third molar has the usual 4-cusp form but with many accessory grooves, the right mandibular third molar has a 5-cusp form with many accessory grooves.

COMMENT: Fragment cremated long bone, probably from Urn 1946.

Inh. 23.

SKULL:	R														L

Mandible - Large 1st molar, occlusal surface polished, especially lingual.

Vault, fragments parietal & frontal, sutures fused.

LOWER LIMB: Fragments long bone including femur & tibia shaft.

E1

No. Individuals: Two.

AGE: 1) Older infant/young juvenile 2) Mature/older adult

SEX: ?

COMMENT: Collection also contained few fragments cremated long bone including tibia shaft, probably from Urn 1912 which cut the inhumation.

The grave plan does in fact illustrate this double, side-by-side burial of an adult individual, with the smaller cut for the immature individual appended to the south side.

Inh. 24.

UPPER/LOWER LIMB: Fragment bronze stained long bone, probably from upper limb.

AGE: ?

COMMENT: Bronze stained fragment upper limb.

Collection also contained a cremated metacarpal/tarsal shaft (adult/subadult), probably from a disturbed cremation.

Inh. 26.

UPPER LIMB: Clavicle shaft fragment with bronze & iron stains.

AGE: Subadult/adult.

SEX: ?

COMMENT: Bronze & iron stains on Clavicle.

Stored/recorded with grave-good 5 were fragments of cremated bone, probably from 1941 which cut the grave.

SKULL: Right supra-orbit with medium margin & slight brow ridge. Vault, fragments frontal.

LOWER LIMB: Fragment cuneiform.

AGE: adult.

Inh. 28.

SKULL: Fragments.

UPPER/LOWER LIMB: Fragments shaft.

AGE: >infant

Inh. 29.

SKULL: Mandible - fragment condyle. Fragment body with molar tooth roots 'in situ'.

Left mastoid portion with medium sized, slightly pointed process. Large fragment occipital with negligible external protuberance.

AXIAL: Rib shaft fragment with bronze stains.

UPPER LIMB: Clavicle, left shaft fragment with bronze stains.  
Ulna, mid-shaft fragment with bronze stains.

AGE: Adult.

SEX: ?female

COMMENT: Bronze stains on axial & upper limb fragments.

Inh. 30.

SKULL: Mandible - right half with large, blunt coronoid process and a very large, strong ramus.

		- -		- -		
	8 7 6 5 4 3 2 1			1 2 3 4 5 6 7 8		
R	8 7 6 5 4 3					L
	r r r					

1st & 2nd molars have flat occlusal wear exposing dentine in all cusps. 3rd molar polished heavily. (Brothwell:25-35yrs).

There is a small, 'pin-hole', carious lesion in the buccal edge of the occlusal surface of the 2nd molar, in a central position. The 3rd molar is a rather squashed 5-cusp form with a triangular out-line, pointed distally. Slight calculus deposits on all teeth.

Maxilla - intact. Fragment of an incisor crown. Canines & premolars have occlusal wear with 'pin-hole' exposure of dentine buccally. Flat occlusal wear in buccal cusps of 2nd premolars. 1st molars have flat occlusal wear with dentine exposed in all cusps. 2nd molars flat occlusal wear with dentine exposed in palatal cusps. 3rd molars polished. (Brothwell:17-25yrs).

Right 3rd molar has a diminutive disto-buccal cusp. Left 3rd molar has numerous accessory grooves. Medium calculus deposits on all teeth.

Right mastoid portion with large, rounded process. Left petrous temporal. Occipital fragment with slight external protuberance. Vault fragments, parietal with open sutures. Small wormian bone - 18x15mm.

AXIAL: Atlas, anterior arch & right articulation surfaces, very slight osteophytes on inferior margins of anterior facet. Axis, large odontoid process & right articulation surfaces. Thoracic, fragments minimum two vertebrae.

UPPER LIMB: Clavicle, robust right shaft.  
Scapula, right neck with spine fragment.

AGE: Younger mature adult.

SEX: ?male

PATHOLOGY:1) Slight/medium calculus deposits on all crowns.

2) Small carious lesion in the buccal edge of the mandibular second molar occlusal surface.

3) Slight osteoarthritis in the atlas vertebra.

4) Morphological variations; a) Third molar tooth crown forms - mandibular right has a rather squashed 5-cusp form with a triangular out-line, pointed distally. The right maxillary has a diminutive disto-buccal cusp, the left has numerous accessory grooves: b) Small wormian bone - 18x15mm.

COMMENT: Cut into the fill of the grave was an urn originally give a grave-good number - 30/1. This was not associated directly with the inhumation & was removed by the osteologist & given an urn number 3333, it is recorded with the other cremations in this volume.

Inh. 31.

Few fragments unidentifiable human bone.

AGE: ?

ANIMAL: 1st maxillary molar of a pig and fragments animal long bone.

Inh. 36.

SKULL: Mandible - 2nd premolar crown, very large, flat occlusal wear.

Maxilla - large 2nd incisor. 1st molar fragments & 2nd right molar. Incisor worn through to dentine. 1st molar worn occlusally with 'pin-hole' exposure of dentine. 2nd molar polished occlusal surface, especially palatal. (Brothwell:17-25yrs).

LOWER LIMB: Tibia shaft fragments. Other long bone fragments in very poor condition.  
Left calcaneum.

AGE: Young adult.  
SEX: ??male

Inh. 37.

SKULL: Badly shattered tooth crowns.

                                /                                /  
                                7                                8  
R \_\_\_\_\_ | \_\_\_\_\_ L

Maxilla - 2nd molar polished flat occlusally. 3rd molar polished slightly. (Brothwell:17-25yrs).  
Third molar trapezoidal.  
Vault, fragments frontal & parietal.

AGE: Young adult.  
PATHOLOGY:1) Morphological variation; maxillary 3rd molar form, trapezoidal.

Inh. 38.

SKULL:                                  /                                /  
  2  
R        7 6 5 4                                  4 6 7        L  
          // // //                                  /    //

Mandible - In addition left/right? 3rd molar. All polished occlusally, 3rd molar centrally only. (Brothwell:<17yrs).  
Maxilla - 2nd incisor dentine exposed in occlusal surface.  
Medium/heavy calculus deposits on all crowns.

AXIAL: Rib shaft fragment.

AGE: Young adult.  
SEX: ?

PATHOLOGY: 1) Medium/heavy calculus deposits on all crowns.

COMMENT: Tooth wear unusually light on 1st & 2nd molars considering age indicated by eruption of 3rd molar.

E4

Inh. 39.

SKULL: Mandible - 2nd molar tooth crown, polished occlusally.  
Maxilla - two premolars, one with 'pin-hole' exposure of dentine, other polished.

UPPER LIMB: Radius, shaft fragment.

AGE: Young adult.  
SEX: ?

Inh. 42.

SKULL: Teeth only, all small & bronze stained.

	/ /		/ /	/ /	
	5 4		4 5	7 8	
R	5		5 6 7 8		L
	/		/ / / /		

Mandible - Premolars and 1st molar worn flat occlusally. 2nd molar polished with 'pin-hole' exposure of dentine in 3 cusps. 3rd molar worn flat occlusally in two cusps. (Brothwell:>17-25yrs).

Third molar usual 4-cusp but with one diminutive cusp giving triangular form.

Maxilla - fragments 1st & 2nd incisors. Premolars have flat occlusal wear with 'pin-hole' exposure of dentine in one pair. Dentine exposed in all cusps of 2nd molar & palatal cusps of 3rd. (Brothwell:25-35yrs).

AGE: Young/younger mature adult.  
SEX: ??female  
COMMENT: Uneven pattern of wear between mandibular & maxillary teeth & between sides - maybe as a result of some undetected dental lesion? Teeth bronze stained.

Inh. 44.

Crouched inhumation, on right side.

SKULL: Mandible - small & gracile, minus left ramus.

	/		/	
	^ / / / / / / /		/ / / / / / /	^
	8 7 6 5 4 3 2 1		1 2 3 4 5 6 7 8	
R	8 7 6 5 4 3 2 1		1 2 3 4 5 6 7 8	L
	^		-	^

Dentine exposed in 1st incisor. 2nd incisor & premolars polished. 1st molars polished with 'pin-hole' exposure of dentine in 2 of buccal cusps. 2nd molar slightly polished, right heavier on buccal cusps. 3rd molar crowns complete, roots forming. (Brothwell:17-20yrs).

Maxilla - Dentine exposed in 1st incisors. 2nd incisors & premolars polished. 1st molars worn occlusally, especially palatal with exposure of dentine. 2nd molars slightly polished, especially buccal. 3rd molar crowns complete, roots forming. (Brothwell:17-20yrs).

Right maxillary 2nd molar has two small accessory cusps disto-palatal. Maxillary 3rd molars small, multi-cusped variations with

many accessory grooves. Strong lines of hypoplasia in centre of left maxillary 1st molar, cervical portion of 2nd molar & centre of canine. Mild/medium calculus deposits on all crowns.

Rest of skull all present except for fragment basal portion of occipital which is unfused. Narrow margins to supra-orbit with flat brow & high frontal. Mastoid processes so small as to almost non-existent. No external occipital protuberance. Vault generally very gracile & smoothly contoured. Fragments petrous temporals. Right malar process was all that remained of facial bones.

Inferior right parietal & temporal bones badly warped & flattened as a result of being laid on that side.

AXIAL: Axis, fragment superior articulation surface.

Cervical, articulation process.

Rib shaft fragment.

UPPER LIMB: Scapula, fragments lateral border & neck/spine.

Humerus, fragment very small, gracile mid & distal shaft.

Metacarpal shaft fragment.

LOWER LIMB: Femur, very small, gracile shaft fragment.

AGE: Older subadult.

SEX: female.

PATHOLOGY: 1) Strong, single lines of hypoplasia in the left maxillary canine, first and second molars.

2) Mild/medium calculus deposits on all crowns.

3) Morphological variations: form of tooth crowns - right maxillary 2nd molar has two small disto-palatal accessory cusps. Both maxillary 3rd molars are small, multi-cusped with many accessory grooves.

Inh. 45.

SKULL: R  L

Mandible - occlusal polish, especially buccal.

LOWER LIMB: Femur, shaft fragment.

AGE: Older subadult/young adult.

SEX: ?

Inh. 46.

SKULL: Fragments two premolars, heavy occlusal wear with exposure of dentine precludes closer identification.

UPPER LIMB: Clavicle shaft fragment.

AGE: Older mature/older adult.

SEX: ?

EG

Inh. 47.

SKULL: Mandible - fragment left ramus & posterior left body.

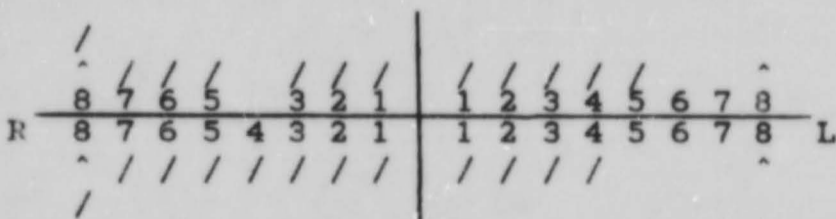

Incisors worn through to dentine. Canines and 1st premolars unworn. 2nd premolars polished buccal cusps. 1st molars worn occlusally, especially buccal cusps with 'pin-hole' exposure of dentine in two. 2nd molars slightly polished. 3rd molar crowns complete, root formation not commenced. (Brothwell:<17yrs).

Canines each have a minimum of two lines of hypoplasia. 3rd molars, usual 4-cusps but of uneven size & with accessory grooves.

Maxilla - fragment distal left. Incisors, canines & 1st premolar unworn. 2nd premolars slightly polished. 1st molars worn, especially mesio-buccal where there is 'pin-hole' exposure of the dentine. 2nd molars slightly polished. 3rd molar crowns complete, no root development.

Flat glabella. Both petrous temporals. Fragments sphenoid bone. Occipital fragment with no external protuberance.

Vault, various fragments.

UPPER/LOWER LIMB: Fragments unidentifiable long bone.

AGE: Subadult.

SEX: ??female

PATHOLOGY: 1) Mandibular canines each showed a minimum of two lines of hypoplasia.

2) Morphological variation: Mandibular 3rd molars, usual 4-cusps but of uneven size with accessory grooves.

Inh. 50.

SKULL: Mandible - large, rami missing.

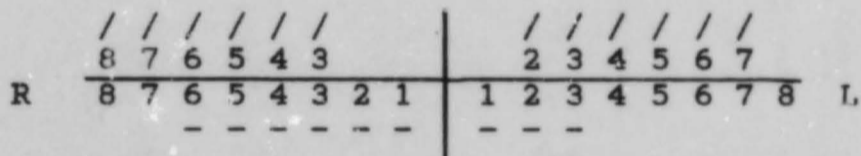

Wear in buccal cusp of 1st premolar. Flat occlusal wear in 2nd premolar with exposure of dentine. Flat occlusal wear in 1st molar with exposure of dentine, especially buccal. 2nd molars worn occlusal surfaces, especially buccal, dentine exposed mesio-buccal. 3rd molars polished, left especially mesial. (Brothwell:20-35yrs).

Maxilla - Incisor & canines worn through to dentine. Premolars worn occlusally with dentine exposed in both cusps of right crowns & buccal cusps of left. Occlusal wear in 1st molars heavy on right, dentine exposed especially palatal, almost totally in right. 2nd molars worn occlusally with dentine exposed in mesio-buccal cusps. 3rd molar polished. (Brothwell:25-35yrs).

Also fragments shattered incisor enamel.

Broad supra-orbital margins with prominent brow ridge (damaged).



Large, rounded mastoid processes.

Large vault with slight sagittal cresting. Right side of vault warped & flattened where it had been laid. Upper sutures well open, internal sutures not fully fused. Several small wormian bones in superior portion of both sides of lambdoid suture.

AXIAL: Atlas, anterior arch with osteophytes on margins of facet, especially inferior portion.

Innominate: fragment of right with ilium, acetabulum & greater sciatic notch, angle difficult to judge but fairly acute.

UPPER LIMB: Scapula, neck/spine fragment.  
Radius, proximal shaft with tuberosity.

LOWER LIMB: Femur, fragment both shafts with distal articulation surfaces (poorly preserved).

Tibia, fragments shaft including left proximal with condyles.

Fibula, left proximal & distal shaft fragments with heads.

Tarsals: fragments calcaneum, talus & cuboid.

AGE: Mature adult.

SEX: Male

PATHOLOGY: 1) Slight osteoarthritis in atlas vertebra.

2) Morphological variations: a) Several small wormian bones in superior portion of both sides of lambdoid suture. b) Slight sagittal cresting.

Inh. 51.

SKULL: Left petrous temporal. Occipital with very slight external protuberance. Fragment right parietal. Two small wormian bones - 11x5mm- situated 20mm & 40mm from the sagittal junction in the right lambdoid suture.

UPPER/LOWER LIMB: Fragments unidentifiable long bone.

AGE: Adult.

SEX: ??female

PATHOLOGY: 1) Morphological variation: Two small wormian bones in the right lambdoid suture.

Inh. 54.

SKULL: Vault, 3 thin fragments.

UPPER/LOWER LIMB: Fragments unidentifiable long bone.

AGE: ?

SEX: ?

Inh. 55.

SKULL: Mandible - body fragment with sockets. Right/left ? 2nd molar, flat occlusal wear with 'pin-hole' exposure of dentine. (Brothwell:20-30yrs).

Maxilla - Left 2nd molar with flat occlusal wear & dentine exposed in all cusps. Left/right? 3rd molar, dentine exposed in buccal cusp. (Brothwell:25-30yrs).

Gracile left malar process. Occipital fragment with small external protuberance. Temporal fragment with petrous portion. Vault, various fragments, upper sutures well fused.

AXIAL: Fragments ilium & acetabulum.

LOWER LIMB: Femur, head fragment.  
Fragments unidentifiable long bone.

AGE: Mature adult.  
SEX: ?

Inh. 56.

SKULL: Mandible - body fragment bronze stained from grave-good 6 (brooch) on right side.

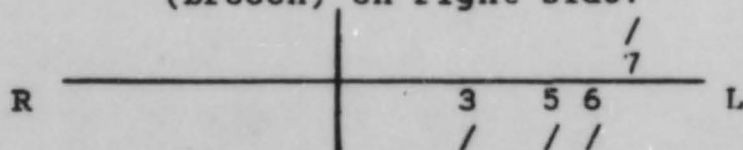

Premolar flat occlusal wear with dentine exposed in buccal cusp. 1st molar worn flat occlusally with 'pin-hole' exposure of dentine. (Brothwell:17-25yrs).

Dental hypoplasia in canine & premolar crowns, very strong line mid-way in canine & two very strong lines in superior portion of premolar crown.

Maxilla - fragments 1st & 2nd incisor crowns with dentine exposed. 2nd molar, polished occlusally. (Brothwell:17-25yrs).

UPPER LIMB: Ulna shaft fragment.

AGE: Older subadult/young adult.  
SEX: ?

PATHOLOGY: 1) Dental hypoplasia in canine & premolar crowns. Very strong line mid-way in canine and two very strong lines in superior portion of premolar crown.

COMMENT: Mandible bronze stained.

Inh. 57.

SKULL: Mandible - most intact, small.

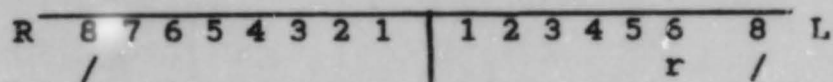

Incisors & canines heavy occlusal wear through dentine. 1st premolars dentine exposed buccally, 2nd premolars dentine exposed buccal & lingual. 1st & 2nd molars heavy occlusal wear with dentine totally exposed, especially lingual. 3rd molars, very small, occlusal wear with 'pin-hole' exposure of dentine. (Brothwell:35-45yrs. except 3rd molars = 25-35yrs. late eruption? lower occlusal surface?).

Vault fragments including temporal & occipital with very slight 'ridge' external protuberance. Upper sutures fusing.

AGE: Older mature/older adult.  
SEX: ?female

Inh. 58.

SKULL: Few fragments vault.

UPPER/LOWER LIMB: Fragment unidentifiable long bone.

AGE: Adult.

SEX: ?

Age Categories:

ages

sex

infant	0 - 4yrs	?	denotes probable
juvenile	5 - 12yrs	??	denotes possible
subadult	13 - 18yrs		
young adult	19 - 25yrs		
younger mature	26 - 30yrs		
older mature	31 - 35/40yrs		
older adult	40yrs +		

Key to dental formula:

a - e	deciduous teeth	maxillary top line
1 - 8	permanent teeth	mandibular bottom line
R	right	
L	left	
/	tooth only	
-	socket only	
r	root only	
^	unerupted	

Table 7. Percentage by weight of total in each sieve, maximum fragment sizes, percentage by weight of identifiable bone, and percentage of identifiable bone in each skeletal area

URN NO.	% total in 10mm	% total in 5mm	% total in 2mm	Max. skull frag. (mm)	Max. l. bone frag. (mm)	% by wt. of ident. bone	% ident. bone = skull	% ident. axial	% ident. u. limb	% ident. l. limb
0	0.0	0.0	0.0	0.0	0.0	0.0	0.0	0.0	0.0	0.0
3	83.2	16.0	0.7	32.0	65.0	44.1	69.8	0.0	29.3	0.8
14	90.6	8.7	0.7	65.0	34.0	70.0	69.2	17.3	2.4	11.1
20	34.0	61.4	4.6	30.0	15.0	24.7	93.1	0.0	2.8	4.1
21	66.4	31.2	2.4	31.0	48.0	36.0	29.2	6.9	15.8	48.1
22	94.1	5.9	0.0	34.0	41.0	82.9	12.4	9.4	0.0	78.2
23	70.4	24.0	5.5	53.0	88.0	28.5	33.9	11.4	27.6	27.1
25	52.4	44.4	3.2	31.0	50.0	24.7	52.7	12.8	15.9	18.6
26	67.2	28.5	3.9	42.0	78.0	33.2	21.8	9.5	11.3	57.5
27	56.3	40.9	2.9	31.0	0.0	23.3	100.0	0.0	0.0	0.0
28	31.2	60.3	7.2	24.0	24.0	24.4	77.3	2.6	13.9	10.1
29	63.2	32.8	4.0	35.0	52.0	41.8	40.4	3.8	18.1	37.6
30	73.3	25.9	0.8	22.0	46.0	38.2	25.9	2.8	24.4	46.9
31	80.6	19.4	0.0	31.0	40.0	42.7	8.3	0.0	38.9	52.8
32	59.1	37.9	3.0	26.0	62.0	21.0	28.8	2.3	29.0	39.9
33	48.5	49.0	2.5	25.0	62.0	28.7	39.0	2.5	31.1	27.3
34	46.6	51.1	2.2	32.0	39.9	51.1	79.1	2.6	0.0	18.3
35	44.1	47.7	8.1	18.0	0.0	39.6	100.0	0.0	0.0	0.0
36	67.0	32.2	0.7	42.0	82.0	39.6	37.3	17.7	26.5	18.4
37 =58	0.0	0.0	0.0	0.0	0.0	0.0	0.0	0.0	0.0	0.0
38	32.6	55.7	11.7	38.0	25.0	47.3	95.2	0.9	3.9	0.0
39	64.4	29.9	5.7	52.0	81.0	41.1	37.5	11.8	20.2	30.4
40	70.4	27.1	2.5	42.0	71.0	40.0	35.9	13.5	25.2	25.2
41	81.8	17.7	0.4	37.0	43.0	35.4	40.6	9.0	32.1	18.3
42	49.8	45.3	4.9	48.0	38.0	22.5	51.5	5.1	11.9	31.6
43	66.2	33.0	1.8	0.0	37.0	14.4	0.4	2.6	9.6	87.3
44	70.8	27.9	1.2	31.0	52.0	35.6	29.8	8.7	18.4	43.1
45	66.6	30.6	2.8	28.0	35.0	52.2	91.5	0.8	1.2	6.6
46	69.3	27.8	2.8	32.0	33.0	47.6	62.4	1.0	0.5	36.1
47	30.6	63.1	6.2	24.0	0.0	39.5	80.1	19.9	0.0	0.0
48	30.9	66.1	3.0	23.0	17.0	32.2	79.9	13.0	4.3	2.7
50	61.4	37.7	0.8	35.0	68.0	38.8	35.3	25.0	14.7	14.7
51	65.2	33.5	1.3	41.0	32.0	34.2	47.4	28.3	8.1	16.3
52	53.6	38.1	8.3	40.0	66.0	33.4	34.2	18.3	27.3	20.1
53	71.8	24.7	3.5	37.0	107.0	47.4	15.8	15.8	29.4	39.0
54	59.0	36.9	4.1	39.0	28.0	48.1	47.8	15.2	26.8	10.1
55	49.3	43.5	7.2	15.0	19.0	32.6	75.5	0.0	0.0	24.5
56	24.3	64.9	10.8	20.0	0.0	61.3	100.0	0.0	0.0	0.0
57	44.3	49.4	6.3	34.0	47.0	53.4	78.1	3.2	5.3	13.4
58	49.9	49.4	7.5	36.0	41.0	28.0	64.7	5.6	11.8	18.0
59	46.6	48.5	4.9	47.0	28.0	28.4	66.0	10.1	12.8	11.1
60	55.3	43.6	1.1	13.0	45.0	6.9	100.0	0.0	0.0	0.0
61	49.8	46.9	3.3	30.0	55.0	26.1	25.2	19.2	14.1	41.5
62	59.9	38.5	1.6	42.0	41.0	40.4	62.3	12.3	14.7	12.7
63	54.7	44.7	0.6	48.0	48.0	33.2	56.0	13.8	20.8	9.4
65	74.3	24.3	1.4	47.0	75.0	45.7	33.1	20.2	18.4	28.3
66	68.1	29.5	2.4	50.0	60.0	42.2	33.9	7.4	22.5	36.2
67	38.0	50.0	12.0	19.0	0.0	56.0	92.9	7.1	0.0	0.0
1000	21.7	60.9	17.4	0.0	19.0	21.7	0.0	100.0	0.0	0.0
1001	56.4	36.0	7.6	21.0	76.0	21.2	28.9	13.9	14.0	43.2

URN NO.	% total in 10mm	% total in 5mm	% total in 2mm	Max. skull frag. (mm)	Max. l.bone frag. (mm)	% by wt. of ident. bone	% ident. bone = skull	% ident. axial	% ident. u.limb	% ident. l.limb
1002	46.2	50.7	3.1	25.0	64.0	24.6	43.7	10.8	13.7	31.9
1003	40.9	54.0	5.1	32.0	37.0	20.0	66.8	18.1	7.8	7.2
1004	39.4	54.0	6.6	28.0	48.0	31.3	78.9	3.3	11.0	6.7
1005	0.0	0.0	100.0	0.0	0.0	0.0	0.0	0.0	0.0	0.0
1006	38.0	54.2	7.8	16.0	41.0	8.4	49.0	42.1	4.2	4.7
1007	29.0	61.0	10.0	27.0	69.0	17.9	51.1	12.6	25.2	11.1
1008	14.6	78.2	7.2	21.0	29.0	6.0	73.9	9.2	10.3	6.5
1009	50.8	44.5	4.7	30.0	38.0	15.8	65.2	2.5	18.0	14.3
1010	36.7	59.8	3.4	33.0	39.0	20.2	80.8	0.8	13.5	4.9
1011	39.1	54.0	6.9	35.0	47.0	8.5	53.3	13.0	18.4	7.3
1012	54.1	38.6	7.3	22.0	59.0	6.7	8.7	9.0	9.3	73.0
1013	43.0	52.6	4.4	21.0	30.0	5.4	77.5	15.5	3.5	3.5
1014	26.3	60.9	12.8	23.0	21.0	14.5	83.1	6.5	0.0	10.4
1015	28.8	64.2	7.0	20.0	39.0	22.4	73.9	8.2	1.1	16.7
1016	0.0	0.0	0.0	0.0	0.0	0.0	0.0	0.0	0.0	0.0
1017	39.2	55.1	5.7	23.0	32.0	10.2	36.7	19.7	21.9	21.7
1018	24.4	70.2	5.4	24.0	16.0	30.6	81.6	18.4	0.0	0.0
1019	37.4	58.6	4.0	35.0	68.0	9.5	71.1	10.0	17.0	1.8
1020	24.2	50.1	25.7	24.0	50.0	42.4	75.8	7.7	0.0	16.5
1021	26.4	25.9	47.7	44.0	50.0	23.2	65.9	14.4	7.6	12.0
1022	34.0	61.7	4.2	33.0	30.0	19.7	79.8	15.9	4.3	0.0
1023	61.7	34.1	4.2	34.0	60.0	22.1	27.3	14.6	20.0	38.1
1024	31.3	61.7	7.0	34.0	62.0	13.0	31.5	11.4	6.4	50.8
1025	53.5	40.6	5.9	31.0	52.0	2.3	16.2	45.0	0.0	38.8
1026	30.1	60.4	9.2	28.0	25.0	11.8	65.2	14.5	2.9	17.4
1027	0.0	0.0	0.0	0.0	0.0	0.0	0.0	0.0	0.0	0.0
1028	57.0	32.4	10.6	29.0	79.0	12.3	53.6	7.3	10.3	28.8
1029	59.5	36.8	3.7	34.0	60.0	19.2	55.9	6.3	1.8	36.0
1030	65.3	30.0	4.7	51.0	60.0	28.0	41.4	11.6	12.5	34.7
1031	60.4	36.4	3.2	30.0	43.0	8.9	24.4	23.9	13.6	38.0
1032	43.5	42.2	14.3	40.0	29.0	27.2	73.6	17.6	6.8	2.0
1033	0.0	32.0	68.0	0.0	22.0	10.7	10.0	0.0	0.0	0.0
1034	40.4	52.5	7.1	27.0	35.0	6.1	75.1	1.9	2.5	20.4
1035	31.1	60.8	8.1	27.0	32.0	6.1	64.5	20.6	1.7	13.1
1036	34.4	50.0	5.6	25.0	25.0	6.8	76.5	8.0	5.6	9.9
1037	45.6	49.8	4.6	39.0	56.0	17.5	55.5	5.3	12.5	26.7
1038	58.2	34.3	7.5	28.0	91.0	15.8	41.7	10.4	18.4	29.5
1039	27.5	65.0	7.5	25.0	56.0	6.7	89.0	0.0	4.2	6.8
1040	58.0	38.0	4.0	30.0	45.0	15.9	64.5	16.0	14.4	5.0
1041	52.1	42.8	5.1	31.0	39.0	19.7	80.2	14.0	3.3	2.5
1042	21.4	44.0	34.6	18.0	30.0	10.3	71.9	23.4	0.0	4.7
1043	44.3	50.6	5.1	33.0	19.0	16.4	30.6	57.7	1.5	10.1
1044	14.9	71.4	13.7	20.0	20.0	49.7	88.5	9.2	2.3	0.0
1045	63.5	31.9	4.6	25.0	74.0	4.3	41.9	20.4	0.0	37.7
1046	48.8	44.0	7.2	33.0	57.0	12.9	49.2	13.4	18.4	19.0
1047	55.2	38.4	6.4	63.0	26.0	20.2	48.4	39.8	7.2	4.6
1048	24.6	35.4	40.0	10.0	0.0	41.5	100.0	0.0	0.0	0.0
1049	0.0	9.1	90.0	0.0	0.0	0.0	0.0	0.0	0.0	0.0
1050	11.5	66.1	22.4	11.0	44.0	15.4	40.9	15.9	43.2	0.0
1051	34.1	60.7	5.2	25.0	39.0	19.5	83.6	5.5	0.0	10.9

E12

URN NO.	% total in 10mm	% total in 5mm	% total in 2mm	Max. skull frag. (mm)	Max. l. bone frag. (mm)	% by wt. of ident. bone	% ident. bone = skull	% ident. axial	% ident. u.limb	% ident. l.limb
1052	35.1	58.2	6.7	19.0	47.0	8.5	93.3	6.7	0.0	0.0
1053	69.5	28.1	2.4	32.0	53.0	19.1	72.2	13.1	9.8	4.8
1054	74.1	24.7	1.2	0.0	0.0	0.0	0.0	0.0	0.0	0.0
1055	58.4	37.1	4.5	36.0	52.0	6.4	44.3	10.4	15.3	30.0
1056	67.8	30.5	1.7	60.0	73.0	23.8	26.7	11.7	13.0	48.6
1057	0.0	0.0	0.0	0.0	0.0	0.0	0.0	0.0	0.0	0.0
1058	60.0	37.8	2.2	21.0	23.0	7.5	33.5	29.2	13.7	23.6
1059	46.4	48.4	5.2	40.0	35.0	4.4	62.9	7.7	5.6	23.7
1060	7.0	56.4	36.6	20.0	15.0	43.5	100.0	0.0	0.0	0.0
1061	0.0	49.3	50.7	12.0	27.0	31.0	86.4	13.6	0.0	0.0
1062	15.3	63.7	21.0	20.0	24.0	26.7	71.8	2.9	6.8	18.4
1063	46.9	49.8	3.3	20.0	53.0	12.5	35.1	11.5	1.3	52.1
1064	41.8	57.8	3.4	39.0	32.0	15.1	46.3	31.9	7.3	14.5
1065	0.0	0.0	0.0	0.0	0.0	0.0	0.0	0.0	0.0	0.0
1066	0.0	0.0	0.0	0.0	0.0	0.0	0.0	0.0	0.0	0.0
1067	51.4	46.0	2.6	39.0	35.0	7.2	45.9	20.1	12.0	22.0
1068	28.9	63.3	7.7	25.0	41.0	13.9	44.2	1.0	0.0	54.8
1069	0.0	0.0	0.0	0.0	0.0	0.0	0.0	0.0	0.0	0.0
1070	39.5	40.7	19.8	8.0	28.0	44.3	23.0	58.1	0.0	18.9
1071	0.0	0.0	0.0	0.0	0.0	0.0	0.0	0.0	0.0	0.0
1072	38.0	56.1	5.9	30.0	33.0	20.8	77.8	11.2	6.2	4.7
1073	76.8	19.7	3.5	14.0	28.0	82.4	91.4	0.0	8.5	0.0
1074	13.1	47.4	39.5	14.0	0.0	28.9	100.0	0.0	0.0	0.0
1075	47.3	48.9	3.8	39.0	56.0	8.0	40.1	9.2	13.8	37.0
1076	47.1	50.4	2.5	34.0	40.0	21.0	52.5	25.7	12.1	9.7
1077	49.8	45.8	4.4	33.0	60.0	19.4	72.0	9.4	6.5	12.1
1078	53.1	43.8	3.1	31.0	44.0	8.2	49.1	5.5	12.2	33.1
1079	3.7	74.5	21.8	14.0	18.0	4.2	100.0	0.0	0.0	0.0
1080	30.2	68.0	1.8	19.0	33.0	15.3	82.4	2.6	10.1	4.8
1081	30.5	64.6	4.8	34.0	32.0	5.7	76.2	10.3	9.1	4.4
1082	0.0	0.0	0.0	0.0	0.0	0.0	0.0	0.0	0.0	0.0
1083	36.0	58.0	5.9	18.0	24.0	35.8	98.4	1.6	0.0	0.0
1084	31.5	25.9	42.6	9.0	51.0	40.7	18.2	45.4	0.0	36.4
1085	54.5	41.9	3.6	34.0	53.0	12.6	57.7	22.0	11.6	8.6
1086	0.0	0.0	0.0	0.0	0.0	0.0	0.0	0.0	0.0	0.0
1087	31.1	44.3	24.6	16.0	25.0	31.1	100.0	0.0	0.0	0.0
1088	65.6	32.6	1.8	52.0	70.0	16.9	52.3	14.4	14.5	18.8
1089	0.0	0.0	0.0	0.0	0.0	0.0	0.0	0.0	0.0	0.0
1090	68.4	30.0	1.6	0.0	32.0	0.6	0.0	0.0	0.0	100.0
1091	0.0	0.0	0.0	0.0	0.0	0.0	0.0	0.0	0.0	0.0
1092	63.6	35.0	1.4	36.0	51.0	18.3	50.0	13.6	18.1	18.3
1093	59.2	37.8	3.0	35.0	44.0	13.9	70.3	13.2	6.9	9.7
1094	59.6	38.3	2.1	31.0	54.0	30.1	71.3	5.6	7.7	15.4
1095	39.9	53.8	5.3	23.0	44.0	3.9	62.2	13.2	3.2	21.3
1096	55.9	41.5	2.6	48.0	46.0	20.1	79.7	0.6	9.1	10.7
1097	54.0	39.0	7.0	42.0	60.0	21.8	71.6	1.8	8.6	17.9
1098	40.3	44.4	15.3	33.0	22.0	17.2	67.0	13.1	11.1	8.8
1099	65.0	32.0	3.0	41.0	73.0	17.2	50.7	15.7	12.3	21.3
1100	28.8	35.8	35.4	36.0	54.0	6.7	50.4	10.2	24.3	15.1
1101	22.6	57.4	20.0	0.0	24.0	4.5	20.0	0.0	80.0	0.0

URN NO.	% total in 10mm	% total in 5mm	% total in 2mm	Max. skull frag. (mm)	Max. l. bone frag. (mm)	% by wt. of ident. bone	% ident. bone = skull	% ident. axial	% ident. u. limb	% ident. l. limb
1102	19.5	60.7	19.8	18.0	32.0	4.1	72.3	24.1	3.6	0.0
1103	4.2	27.2	68.6	12.0	18.0	6.7	100.0	0.0	0.0	0.0
1104	33.2	46.6	20.1	34.0	40.0	12.2	79.2	9.3	7.5	4.0
1105	42.7	48.7	8.6	25.0	47.0	15.1	44.9	20.2	10.0	24.9
1106	39.4	42.8	17.8	35.0	50.0	8.6	65.8	14.2	4.3	13.7
1107	63.6	29.8	6.5	63.0	93.0	20.0	48.0	14.6	10.3	27.0
1108	39.5	28.7	31.8	19.0	0.0	26.3	44.9	12.0	28.1	15.0
1109	52.7	32.3	14.9	41.0	55.0	17.8	38.7	22.1	11.0	28.1
1110	53.8	35.1	11.0	31.0	69.0	7.4	43.5	16.7	5.4	34.4
1111	52.6	35.5	11.9	35.0	38.0	24.6	60.0	12.6	13.1	14.2
1112	31.3	45.4	23.2	34.0	44.0	8.0	86.4	0.0	5.7	7.8
1113	64.0	30.4	5.6	25.0	60.0	7.0	53.5	0.0	22.2	24.2
1114	0.0	0.0	0.0	0.0	0.0	0.0	0.0	0.0	0.0	0.0
1115 =1110	57.8	34.1	8.1	0.0	23.0	0.0	0.0	0.0	0.0	0.0
1116	50.9	32.4	16.7	21.0	48.0	10.8	60.8	5.5	15.6	18.1
1117	47.2	37.7	15.1	52.0	56.0	12.8	56.3	4.0	11.3	28.3
1118	29.7	35.6	34.7	23.0	0.0	27.9	91.5	8.5	0.0	0.0
1119	23.8	42.8	54.8	20.0	31.0	28.6	91.7	8.3	0.0	0.0
1120	55.8	33.2	11.0	40.0	81.0	12.6	22.5	20.5	21.3	35.6
1121	62.6	30.7	6.7	40.0	60.0	20.6	50.3	18.8	11.4	19.5
1122	0.0	0.0	0.0	0.0	0.0	0.0	0.0	0.0	0.0	0.0
1123	36.3	43.0	20.7	47.0	20.0	21.6	88.2	2.3	9.4	0.0
1124	36.3	35.5	28.1	12.0	20.0	13.3	33.3	11.1	27.2	27.3
1125	65.6	26.6	7.8	52.0	35.0	28.0	44.1	29.1	15.6	11.1
1126	71.2	26.8	1.9	37.0	48.0	40.5	51.0	0.0	13.8	35.2
1127	59.2	29.1	11.7	40.1	85.0	12.3	78.2	0.2	6.6	14.9
1128	48.2	40.7	11.1	39.0	63.0	26.0	71.4	11.7	5.0	11.8
1129	45.0	37.1	17.8	33.0	53.0	6.5	60.6	4.2	8.2	26.5
1130	33.7	43.8	17.5	21.0	32.0	8.8	80.2	4.9	14.8	0.0
1131	41.2	41.1	17.6	18.0	37.0	11.4	25.0	0.0	28.8	57.8
1132	40.6	43.8	15.5	19.0	20.0	7.0	78.8	0.0	0.0	21.1
1133	37.7	39.4	22.9	30.0	43.0	4.0	62.2	19.5	13.3	5.0
1134	39.7	38.5	21.7	23.0	60.0	1.1	68.2	27.8	0.0	4.0
1135	0.0	3.3	96.7	9.0	0.0	13.3	100.0	0.0	0.0	0.0
1136	48.2	38.9	12.8	31.0	60.0	16.4	29.7	44.8	18.0	7.4
1137	27.7	35.6	36.6	26.0	27.0	18.0	86.8	7.5	4.2	1.4
1138	42.8	43.5	13.7	40.0	45.0	18.9	79.6	4.0	2.9	13.5
1139	26.5	51.0	22.5	24.0	39.0	4.0	74.1	7.1	18.7	0.0
1140	0.0	0.0	0.0	17.0	0.0	0.0	0.0	0.0	0.0	0.0
1141	0.0	0.0	0.0	0.0	0.0	0.0	0.0	0.0	0.0	0.0
1142	40.1	37.4	22.5	36.0	46.0	12.7	55.8	10.9	19.6	13.7
1143	32.2	46.2	21.5	32.0	45.0	5.2	71.5	8.4	8.7	11.3
1144	55.8	31.7	12.4	44.0	75.0	15.3	40.3	14.6	15.1	29.9
1145	39.7	43.2	17.1	34.0	26.0	8.8	88.3	0.0	0.0	11.7
1146	6.5	51.4	42.1	21.0	30.0	23.8	93.3	3.2	0.3	3.2
1147	31.5	46.1	22.4	30.0	40.0	10.5	80.0	13.3	4.1	2.5
1148	26.6	50.4	23.0	28.0	26.0	19.7	89.1	2.1	2.6	6.1
1149	57.6	37.9	4.5	44.0	70.0	22.6	54.5	10.6	17.1	17.7
1150	12.0	52.0	36.0	21.0	30.0	27.3	97.7	2.3	0.0	0.0
1151	51.9	34.7	13.4	44.0	56.0	12.9	74.1	12.5	8.1	5.2

URN NO.	% total in 10mm	% total in 5mm	% total in 2mm	Max. skull frag.(mm)	Max. l.bone frag.(mm)	% by wt. of ident. bone	% ident. bone = skull	% ident. axial	% ident. u.limb	% ident. l.limb
1152	72.1	24.2	3.7	55.0	67.0	35.2	37.0	37.0	12.5	13.5
1153	20.3	49.5	30.2	21.0	19.0	24.6	86.9	9.2	3.9	0.0
1154	67.6	25.9	6.4	55.0	96.0	21.8	58.7	1.2	5.1	35.0
1155	27.3	36.1	36.5	32.0	0.0	25.9	50.4	49.6	0.0	0.0
1156	41.9	49.7	8.3	38.0	71.0	22.9	41.8	28.6	11.3	17.8
1157	0.4	33.5	66.1	0.0	0.0	0.0	100.0	0.0	0.0	0.0
1158	31.0	56.4	12.6	27.0	39.0	7.0	65.9	7.1	18.0	9.0
1159	0.0	0.0	0.0	0.0	0.0	0.0	6.0	0.0	0.0	0.0
1160	50.2	33.8	15.9	60.0	60.0	16.9	71.5	10.4	9.0	8.9
1161	11.5	47.3	41.1	20.0	21.0	24.9	96.8	3.2	0.0	0.0
1162	23.5	52.3	24.2	27.0	47.0	21.8	81.4	9.9	3.2	5.4
1163	31.2	49.2	19.6	27.0	31.0	11.8	71.0	19.8	5.3	3.9
1164	15.8	53.6	30.6	20.0	42.0	6.8	64.6	35.4	0.0	0.0
1165	20.1	58.1	21.7	15.0	24.0	33.8	84.6	15.4	0.0	0.0
1166	33.5	49.9	16.5	30.0	40.0	7.0	51.9	8.9	11.5	27.7
1167	36.8	45.4	17.7	23.0	54.0	8.1	37.7	4.3	24.6	33.4
1168	13.8	43.4	42.8	25.0	50.0	4.4	95.0	3.3	1.6	0.0
1169	37.1	48.8	14.1	35.0	35.0	12.8	78.9	0.0	3.4	17.7
1170	26.6	26.6	46.8	0.0	0.0	37.6	100.0	0.0	0.0	0.0
1171	56.3	33.0	11.4	28.0	60.0	10.2	42.9	22.6	34.6	0.0
1172	46.3	37.6	16.1	41.0	65.0	18.4	56.0	19.3	6.0	18.5
1173	11.7	53.7	34.6	22.0	21.0	24.7	93.6	2.6	0.3	3.5
1174	65.5	29.7	4.7	38.0	71.0	19.1	52.4	5.2	16.6	25.9
1175	26.2	29.0	44.8	25.0	0.0	38.6	88.0	12.0	0.0	0.0
1176	21.3	47.1	31.6	20.0	30.0	30.7	83.2	1.4	2.1	13.3
1177	50.6	44.6	4.8	33.0	33.0	21.7	95.1	2.5	2.5	0.0
1178	54.9	32.2	12.9	48.0	60.0	16.5	43.9	10.4	13.2	32.5
1179	46.4	47.7	5.9	27.0	34.0	20.2	40.0	0.0	0.0	60.0
1180	0.0	0.3	99.8	16.0	20.0	15.2	100.0	0.0	0.0	0.0
1181	6.3	45.8	48.0	17.0	15.0	16.9	90.7	9.3	0.0	0.0
1182	49.6	44.6	5.7	31.0	37.0	14.2	55.3	16.7	27.3	0.6
1183	51.9	38.7	9.3	27.0	84.0	19.1	51.0	25.1	8.9	15.0
1184	43.8	47.4	8.8	32.0	39.0	11.0	72.4	4.0	13.3	10.2
1185	34.7	56.0	9.3	18.0	45.0	7.9	74.1	11.2	14.7	0.0
1186	0.0	0.0	0.0	0.0	0.0	0.0	0.0	0.0	0.0	0.0
1187	34.0	61.0	5.0	23.0	49.0	12.2	73.5	7.1	10.7	8.7
1188	36.0	57.3	6.7	31.0	77.0	14.8	72.9	3.8	17.4	5.9
1189	25.5	50.3	24.2	28.0	36.0	29.4	93.9	6.1	0.0	0.0
1190	65.3	31.7	3.0	38.0	51.0	19.7	72.6	5.5	10.2	11.6
1191	13.6	66.2	20.2	28.0	24.0	61.0	85.6	6.5	0.0	7.9
1192	21.2	59.4	19.4	29.0	46.0	13.5	100.0	0.0	0.0	0.0
1193	81.9	17.0	1.0	55.0	62.0	34.2	37.3	30.4	15.1	17.2
1194	30.1	57.4	12.5	13.0	25.0	4.9	73.8	19.0	7.1	0.0
1195	45.5	49.1	5.4	29.0	35.0	14.3	71.9	17.5	7.8	2.7
1196	15.1	38.4	46.5	15.0	19.0	6.1	100.0	0.0	0.0	0.0
1197	30.1	54.6	15.3	24.0	33.0	16.1	100.0	0.0	0.0	0.0
1198	54.9	39.2	5.9	30.0	50.0	12.9	60.5	18.7	9.1	11.6
1199	71.8	25.9	2.3	46.0	90.0	7.5	36.4	23.1	10.1	30.3
1200	59.0	30.1	10.9	20.0	37.0	3.5	37.4	16.6	22.0	24.0
1201	68.5	26.0	5.5	44.0	34.0	4.0	54.0	12.7	10.1	23.2



URN NO.	% total in 10mm	% total in 5mm	% total in 2mm	Max. skull frag. (mm)	Max. l. bone frag. (mm)	% by wt. of ident. bone	% ident. bone = skull	% ident. axial	% ident. u.limb	% ident. l.limb
1202	0.0	0.0	0.0	0.0	0.0	0.0	0.0	0.0	0.0	0.0
1203	79.8	19.4	0.8	0.0	62.0	73.9	0.0	0.0	4.3	95.7
1204	49.5	50.0	0.5	0.0	0.0	0.0	0.0	0.0	0.0	0.0
1205	81.6	18.4	0.0	0.0	24.0	10.5	0.0	0.0	0.0	100.0
1206	65.9	26.9	7.2	55.0	67.0	30.6	37.7	17.5	17.2	27.5
1207	30.8	50.5	18.7	26.0	33.0	10.2	61.4	5.6	9.6	23.2
1208	54.1	37.3	8.5	46.0	43.0	21.4	47.8	2.1	8.8	41.3
1209	39.1	36.3	24.6	44.0	28.0	23.8	89.3	5.1	3.7	1.9
1210	60.4	30.6	9.0	45.0	62.0	32.3	38.6	12.1	10.4	38.8
1211	32.9	5.2	14.6	27.0	35.0	19.0	82.7	3.6	6.0	7.7
1212	17.9	36.5	45.6	20.0	0.0	13.1	100.0	0.0	0.0	0.0
1213	43.1	42.2	14.7	37.0	55.0	16.9	39.3	20.3	25.8	14.5
1214	45.3	40.1	14.6	38.0	35.0	23.4	42.3	7.9	5.7	44.0
1215	45.0	36.5	18.4	44.0	43.0	19.1	38.5	12.8	22.2	26.5
1216	49.3	37.3	13.4	37.0	56.0	13.3	67.9	7.4	15.0	9.7
1217	17.4	49.9	32.7	26.0	34.0	30.0	92.2	3.6	2.4	1.8
1218	9.2	61.9	28.8	17.0	11.0	6.7	79.2	3.0	9.9	7.9
1219	45.1	44.3	10.6	32.0	52.0	16.5	33.6	8.2	11.7	46.5
1220	85.2	47.0	17.8	36.0	40.0	13.4	18.3	3.1	11.0	67.5
1221	42.9	44.1	12.9	42.0	36.0	16.5	43.3	0.0	18.8	37.8
1222	42.0	35.6	22.3	34.0	48.0	18.9	20.9	9.4	18.8	50.9
1223	45.1	40.4	14.4	41.0	45.0	19.2	65.1	12.6	6.0	16.2
1224	46.0	38.6	15.4	41.0	64.0	7.6	64.2	11.8	20.8	3.2
1225	32.8	45.0	22.2	18.0	26.0	20.2	40.9	41.9	0.0	17.2
1226	0.0	0.0	0.0	0.0	0.0	0.0	0.0	0.0	0.0	0.0
1227	7.5	34.1	58.4	20.0	17.0	22.9	96.8	0.0	1.0	2.1
1228	52.3	35.4	12.3	42.0	83.0	30.9	57.0	3.2	20.7	19.1
1229	18.7	30.0	51.4	16.0	0.0	28.0	100.0	0.0	0.0	0.0
1230	30.9	49.1	20.0	21.0	23.0	19.1	70.9	12.4	11.3	5.4
1231	0.0	40.0	60.0	9.0	0.0	26.0	100.0	0.0	0.0	0.0
1232	38.8	46.9	14.3	0.0	16.0	14.3	0.0	28.6	0.0	71.4
1233	0.0	0.0	0.0	0.0	0.0	0.0	0.0	0.0	0.0	0.0
1234	42.6	43.9	13.5	19.0	43.0	16.3	37.7	0.0	12.7	49.6
1235	46.1	49.2	4.6	30.0	23.0	30.8	52.5	0.0	0.0	47.5
1236	42.7	48.8	8.5	25.0	23.0	6.1	39.8	4.5	7.9	47.7
1237	20.7	62.7	23.0	20.0	47.0	8.3	56.5	0.0	3.5	40.0
1238	37.9	49.6	12.5	20.0	18.0	14.4	56.7	32.5	5.8	5.0
1239	0.0	0.0	0.0	0.0	0.0	0.0	0.0	0.0	0.0	0.0
1240	15.5	35.5	49.0	19.0	27.0	29.8	60.7	5.1	0.0	34.2
1241	44.4	47.3	8.3	26.0	0.0	28.1	31.4	0.0	0.0	68.6
1242	0.0	100.0	0.0	13.0	14.0	57.1	100.0	0.0	0.0	0.0
1243	0.0	0.0	0.0	0.0	0.0	0.0	0.0	0.0	0.0	0.0
1244	32.3	51.1	16.6	26.0	40.0	20.1	66.8	14.0	17.1	2.1
1245	54.7	35.8	9.4	40.0	67.0	26.4	41.3	17.3	26.4	15.0
1246	56.5	34.1	9.5	33.0	50.0	24.2	26.5	21.6	24.6	27.3
1247	63.9	29.4	6.7	55.0	50.0	37.6	65.1	5.4	6.9	22.6
1248	54.9	32.7	12.4	40.0	47.0	36.5	43.4	9.0	1.8	29.2
1249	42.7	41.3	16.0	37.0	29.0	48.6	85.2	3.3	6.8	4.7
1250	50.2	37.1	12.7	35.0	51.0	24.1	42.5	14.7	20.0	22.8
1251	30.3	39.4	33.3	12.0	13.0	45.4	86.7	0.0	0.0	13.3

URN NO.	% total in 10mm	% total in 5mm	% total in 2mm	Max. skull frag. (mm)	Max. l. bone frag. (mm)	% by wt. of ident. bone	% ident. bone = skull	% axial	% u.limb	% l.limb
1252	54.4	32.1	13.4	27.0	74.0	23.4	48.6	11.6	28.4	11.4
1253	22.0	46.0	31.9	29.0	31.0	29.4	80.8	4.3	3.8	11.1
1254	52.6	33.6	13.7	47.0	61.0	32.3	44.2	19.4	12.6	23.7
1255	30.5	54.3	15.2	27.0	23.0	8.7	43.0	2.7	12.8	41.5
1256	60.1	28.7	11.2	39.0	57.0	29.6	29.4	21.7	28.1	20.8
1257	26.2	51.0	22.8	21.0	27.0	6.7	69.6	0.0	11.7	18.7
1258	46.5	33.8	19.6	20.0	38.0	25.1	5.5	0.0	3.9	84.6
1259	48.4	68.4	30.4	44.0	43.0	26.3	49.0	1.5	32.3	17.1
1260	39.7	44.9	15.4	31.0	40.0	18.1	62.9	2.1	8.2	26.8
1261	62.6	21.3	16.1	28.0	50.0	20.5	54.1	0.9	16.6	28.3
1262	61.4	30.3	8.3	57.0	73.0	36.0	35.6	10.2	20.4	33.8
1263	29.1	52.6	18.3	18.0	15.0	19.7	31.5	23.3	19.2	26.0
1264	60.1	29.3	10.6	39.0	52.0	2.0	28.4	26.7	29.9	14.9
1265	30.5	50.2	19.2	39.0	45.0	35.9	81.7	2.6	1.6	14.1
1266	42.7	40.3	17.0	28.0	38.0	16.8	26.1	5.6	18.7	49.6
1267	50.0	37.8	12.2	33.0	48.0	19.2	37.5	6.1	13.6	42.8
1268	42.2	42.2	15.6	32.0	59.0	16.6	54.1	4.7	19.1	22.0
1269 =1255	11.8	76.5	11.8	15.0	15.0	0.0	0.0	0.0	0.0	0.0
1270	0.0	0.0	0.0	0.0	0.0	0.0	0.0	0.0	0.0	0.0
1271	46.8	40.5	12.6	37.0	41.0	7.4	55.0	7.7	9.2	28.1
1272	62.5	29.3	8.2	44.0	72.0	27.4	38.1	14.4	28.1	19.4
1273	29.4	51.3	15.3	17.0	26.0	20.1	93.0	0.0	7.0	0.0
1274	37.1	44.6	18.2	25.0	44.0	16.6	37.5	1.9	10.2	50.3
1275	61.3	30.7	7.9	52.0	81.0	31.3	31.0	15.7	28.6	24.8
1276	0.0	0.0	0.0	0.0	0.0	0.0	0.0	0.0	0.0	0.0
1277	42.3	35.2	22.5	42.0	63.0	39.7	82.6	4.5	2.3	10.6
1278	45.6	47.8	6.6	23.0	19.0	19.2	90.7	1.4	7.9	0.0
1279	38.9	40.2	20.9	30.0	37.0	11.4	32.1	3.6	39.3	25.0
1280	25.8	53.5	20.7	20.0	30.0	2.7	51.3	11.2	1.3	36.2
1281	64.8	24.8	10.4	35.0	0.0	0.3	68.4	31.6	0.0	0.0
1282	0.0	85.7	14.3	8.0	19.0	0.0	0.0	0.0	0.0	0.0
1283	0.0	51.7	48.3	15.0	0.0	17.5	94.6	5.4	0.0	0.0
1284	68.7	25.5	5.7	56.0	64.0	29.3	37.6	11.7	25.3	25.4
1285	43.6	44.9	11.5	31.0	19.0	4.3	65.9	11.7	5.5	16.9
1286	69.6	21.5	8.6	26.0	20.0	1.7	26.9	4.0	0.0	69.1
1287	47.4	39.4	13.1	37.0	23.0	16.5	84.5	4.6	2.4	8.5
1288 A	25.1	38.0	36.9	28.0	43.0	20.2	59.9	0.0	22.2	18.0
1288 B	27.5	49.8	22.7	18.0	21.0	6.5	51.3	0.0	0.0	48.7
1288 C	37.4	47.7	14.9	25.0	34.0	10.5	58.9	6.6	17.2	17.2
1288 D	39.5	46.6	13.8	43.0	27.0	24.8	71.2	1.7	1.7	25.4
1289	30.9	54.1	14.9	29.0	26.0	14.0	64.6	1.6	0.0	33.8
1290	37.6	47.9	14.5	17.0	33.0	2.9	15.6	1.7	0.0	82.7
1291	48.6	34.2	17.2	24.0	26.0	2.2	27.7	12.1	16.3	44.0
1292	50.2	39.5	10.3	38.0	45.0	23.5	59.5	14.5	18.1	7.8
1293	54.9	38.7	6.4	41.0	53.0	22.0	52.7	11.1	24.5	11.6
1294	53.2	33.3	13.5	28.0	16.0	28.1	79.2	6.5	6.5	7.8
1295	65.3	28.1	6.6	59.0	77.0	30.6	37.8	5.9	19.4	36.8
1296	70.8	22.9	6.3	55.0	78.0	43.4	53.5	9.8	22.3	14.3
1297	49.1	36.0	14.8	21.0	0.0	7.5	28.3	71.7	0.0	0.0
1298	30.3	52.3	17.4	30.0	42.0	15.7	83.6	0.9	3.4	12.0

URN NO.	% total in 10mm	% total in 5mm	% total in 2mm	Max. skull frag. (mm)	Max. l. bone frag. (mm)	% by wt. of ident. bone	% ident. bone = skull	% ident. axial	% ident. u. limb	% ident. l. limb
1299	63.3	22.3	14.4	33.0	24.0	4.6	30.5	61.0	8.4	0.0
1300	53.4	40.7	5.9	28.0	43.0	30.7	47.4	0.0	6.4	46.1
1301	38.4	55.0	6.5	33.0	40.0	18.6	62.3	0.0	5.6	32.1
1302	46.0	48.7	5.3	30.0	60.0	11.8	54.7	13.7	6.7	24.9
1303	80.0	16.9	3.1	46.0	77.0	47.5	31.2	24.1	16.6	28.1
1304	29.3	64.0	6.6	21.0	43.0	14.2	54.0	8.7	9.9	27.4
1305	58.5	40.1	1.4	64.0	25.0	32.2	62.7	6.6	5.2	25.4
1306	52.8	44.2	3.0	44.0	40.0	15.9	33.3	3.9	14.8	47.9
1307	45.6	50.6	3.7	33.0	50.0	19.1	53.9	15.3	9.4	21.4
1308	62.7	34.2	3.0	42.0	25.0	2.3	69.8	24.3	5.9	0.0
1309	58.4	35.1	6.6	34.0	41.0	22.1	34.7	1.1	18.7	45.5
1310	0.0	0.0	0.0	0.0	0.0	0.0	0.0	0.0	0.0	0.0
1311	47.2	48.3	4.4	29.0	40.0	23.1	48.6	21.7	15.6	14.7
1312	65.2	30.1	4.7	40.0	60.0	26.4	37.0	8.1	14.4	40.5
1313	27.9	61.9	10.2	30.0	23.0	14.3	87.6	3.4	7.5	1.5
1314	7.5	42.8	49.7	14.0	0.0	19.6	100.0	0.0	0.0	0.0
1315	58.3	39.6	2.0	40.0	25.0	1.5	55.0	20.8	16.7	7.5
1316	45.6	49.4	4.9	31.0	40.0	15.8	39.9	3.5	5.2	51.4
1317	46.8	45.7	7.4	0.0	0.0	0.0	0.0	0.0	0.0	0.0
1318	53.3	41.8	4.9	58.0	52.0	11.6	47.0	17.6	13.7	21.5
1319	37.9	51.0	11.1	24.0	39.0	38.5	80.0	0.0	6.5	13.5
1320	67.0	30.0	2.9	35.0	70.0	35.1	35.3	25.8	13.8	25.1
1321	51.2	44.3	4.4	35.0	30.0	24.0	48.9	17.8	16.7	16.5
1322	67.5	29.6	2.9	35.0	54.0	22.2	30.4	5.1	21.8	42.8
1323	43.3	52.8	3.8	22.0	38.0	16.7	36.5	22.9	22.9	27.4
1324	39.1	55.4	5.5	30.0	40.0	17.6	56.7	8.9	11.5	22.8
1325	38.7	56.7	4.6	36.0	48.0	17.2	66.2	1.9	4.7	27.1
1326	18.5	47.8	33.7	13.0	0.0	57.6	100.0	0.0	0.0	0.0
1327	35.5	58.2	6.3	25.0	35.0	11.8	60.9	17.6	0.0	3.1
1328	47.5	48.0	4.6	43.0	26.0	32.7	58.3	14.1	14.2	13.4
1329	50.2	45.7	4.0	42.0	49.0	18.6	22.2	13.2	18.0	46.5
1330	0.0	0.0	0.0	0.0	0.0	0.0	0.0	0.0	0.0	0.0
1331	38.4	48.4	13.2	29.0	27.0	24.1	89.9	0.0	5.0	5.0
1332	60.1	36.7	3.1	54.0	25.0	3.8	76.4	8.8	3.4	11.3
1333	58.7	38.3	3.0	40.0	20.0	4.1	75.6	5.1	14.2	5.1
1334	48.3	47.0	4.7	32.0	68.0	13.3	45.0	13.6	16.8	24.6
1335	73.4	24.5	2.2	61.0	70.0	34.1	45.4	2.2	9.0	43.4
1336	52.4	43.0	4.6	54.0	53.0	21.9	34.1	2.4	21.6	41.9
1337	45.6	49.8	4.6	28.0	24.0	21.9	54.2	14.3	17.7	13.9
1338	68.5	28.4	3.1	23.0	28.0	1.0	17.7	31.2	31.9	19.1
1339	36.9	56.0	7.1	23.0	51.0	18.8	25.8	4.2	20.2	49.7
1340	9.9	72.6	17.4	18.0	30.0	20.7	78.4	0.0	9.0	12.6
1341	61.0	34.4	4.5	28.0	59.0	12.4	51.8	21.1	16.7	10.3
1342	55.2	41.6	3.1	36.0	43.0	12.8	62.0	9.7	19.7	8.6
1343	63.8	33.2	2.9	23.0	35.0	3.6	53.5	0.0	3.1	43.3
1344	62.7	33.6	3.7	22.0	0.0	0.7	76.7	23.3	0.0	0.0
1345	0.0	0.0	0.0	0.0	0.0	0.0	0.0	0.0	0.0	0.0
1346	64.8	28.9	6.2	50.0	63.0	35.2	23.2	4.7	25.6	46.3
1347	25.6	48.5	25.8	20.0	37.0	33.3	73.7	10.4	2.1	13.8
1348	0.0	68.7	31.3	9.0	0.0	3.1	100.0	0.0	0.0	0.0

URN NO.	% total in 10mm	% total in 5mm	% total in 2mm	Max. skull frag. (mm)	Max. l. bone frag. (mm)	% by wt. of ident. bone	% ident. bone = skull	% ident. axial	% ident. u. limb	% ident. l. limb
1349	58.2	34.2	6.8	40.0	56.0	16.6	68.3	5.3	17.4	8.9
1350	64.8	28.0	7.2	35.0	52.0	29.3	54.0	3.9	10.4	31.7
1351	57.8	30.7	2.5	37.0	48.0	24.1	44.7	29.0	13.8	12.6
1352	72.8	25.1	2.1	21.0	0.0	13.8	100.0	0.0	0.0	0.0
1353	38.4	56.2	5.4	25.0	26.0	13.1	81.1	0.0	1.6	17.3
1354	55.4	39.8	4.8	39.0	45.0	17.4	48.5	5.9	6.8	38.8
1355	42.2	45.4	12.5	30.0	24.0	16.7	65.0	3.6	16.0	15.4
1356	29.0	64.2	6.7	20.0	20.0	12.6	50.6	20.1	11.2	18.0
1357	27.2	65.3	7.5	31.0	28.0	15.5	72.8	4.1	4.0	18.7
1358	63.2	34.6	2.3	40.0	66.0	52.2	29.9	12.5	13.6	44.0
1359	23.0	64.5	12.4	26.0	26.0	25.2	85.8	0.6	11.4	2.3
1360	52.8	43.6	3.5	40.0	50.0	22.1	30.7	7.5	22.5	39.3
1361	56.6	40.0	3.4	40.0	75.0	21.3	41.9	15.2	12.8	30.1
1362	70.8	26.5	2.6	54.0	67.0	52.2	40.7	15.6	24.7	18.9
1363	58.5	38.7	2.8	37.0	56.0	32.7	68.9	1.1	12.2	17.8
1364	63.0	34.4	2.6	49.0	80.0	38.8	45.8	4.5	19.3	30.4
1365	39.8	46.7	13.5	30.0	45.0	29.7	73.4	12.7	6.7	7.1
1366	71.4	26.6	1.9	49.0	60.0	26.0	28.0	9.0	19.5	43.4
1367	62.6	33.8	3.6	52.0	55.0	35.3	31.6	12.5	26.1	16.8
1368	68.2	28.7	3.1	51.0	71.0	40.6	32.1	5.1	16.6	46.2
1369	52.0	44.3	3.8	43.0	47.0	29.3	69.3	1.4	5.4	23.9
1370	44.8	52.8	2.4	23.0	39.0	41.5	41.4	5.7	3.6	49.3
1371	52.9	42.9	4.2	29.0	33.0	28.3	69.6	2.5	15.6	12.3
1372	32.3	62.8	4.9	21.0	47.0	15.2	37.7	7.9	3.1	51.4
1373	44.2	52.4	3.5	27.0	52.0	20.0	56.0	5.1	15.2	23.7
1374	39.4	55.1	5.5	25.0	40.0	15.5	62.1	11.9	6.4	19.6
1375	14.5	64.5	5.8	19.0	23.0	5.8	41.1	12.5	0.0	46.4
1376	43.7	51.2	5.1	35.0	41.0	22.2	3.1	13.0	16.1	17.0
1377	22.3	64.5	13.1	28.0	31.0	21.3	58.9	5.0	3.5	32.6
1378	12.9	58.7	28.3	23.0	26.0	40.9	94.0	0.0	1.7	4.3
1379	19.6	63.3	16.0	23.0	20.0	18.0	70.3	2.6	10.3	16.8
1380	67.1	29.2	3.6	46.0	76.0	36.1	53.0	5.2	16.5	25.2
1381	64.4	32.9	2.6	30.0	46.0	6.7	26.7	18.9	14.6	39.7
1382	59.0	37.7	3.3	59.0	50.0	23.7	28.5	5.5	11.7	54.2
1383	24.7	34.4	2.9	30.0	41.0	11.4	44.0	9.7	8.3	37.9
1384	53.8	39.1	7.1	46.0	64.0	30.5	65.0	8.4	5.9	20.7
1385	4.1	72.2	23.7	14.0	22.0	40.2	100.0	0.0	0.0	0.0
1386	70.9	27.3	1.8	30.0	28.0	3.5	76.1	8.9	0.0	15.0
1387	72.1	25.0	2.8	35.0	76.0	37.6	19.4	27.2	20.9	32.5
1388	68.9	28.9	2.2	44.0	55.0	25.5	18.4	26.4	29.1	26.0
1389	64.1	29.3	6.5	25.0	56.0	29.9	23.9	31.6	17.7	26.9
1390	53.1	48.6	4.2	34.0	40.0	17.1	15.9	3.8	12.4	81.9
1391	54.5	40.2	5.2	32.0	55.0	17.4	27.7	10.1	23.7	38.5
1392	52.8	44.1	3.1	24.0	42.0	17.0	44.5	0.4	22.9	32.2
1393	62.6	35.3	2.1	40.0	45.0	25.5	33.2	26.3	18.8	21.7
1394	50.8	32.2	16.9	14.0	19.0	67.8	85.0	7.5	0.0	7.5
1395	73.4	22.7	3.9	39.0	25.0	9.1	58.8	18.5	14.5	8.3
1396	85.4	12.8	1.8	22.0	0.0	0.5	100.0	0.0	0.0	0.0
1397	47.0	47.6	5.4	43.0	42.0	28.1	72.0	6.4	7.5	8.8
1398	58.0	38.4	3.6	35.0	45.0	20.2	44.7	3.2	14.3	37.7

URN NO.	% total in 10mm	% total in 5mm	% total in 2mm	Max. skull frag.(mm)	Max. l.bone frag. (mm)	% by wt. of ident. bone	% ident. bone = skull	% ident. axial	% ident. u.limb	% ident. l.limb
1399	65.9	30.8	3.3	38.0	52.0	24.9	12.6	9.0	3.3	75.1
1400	36.6	47.6	15.8	28.0	22.0	32.5	80.6	6.0	3.1	10.3
1401	0.0	0.0	0.0	0.0	0.0	0.0	0.0	0.0	0.0	0.0
1402	38.3	54.5	7.1	37.0	29.0	32.5	80.6	6.0	3.1	10.3
1403	4.6	53.5	41.9	16.0	0.0	51.2	100.0	0.0	0.0	0.0
1404	0.0	0.0	0.0	0.0	0.0	0.0	0.0	0.0	0.0	0.0
1405	58.5	30.5	11.0	0.0	32.0	0.0	0.0	0.0	0.0	0.0
1406	44.3	46.1	9.6	27.0	34.0	22.3	50.1	19.6	12.5	17.9
1407	35.7	55.8	8.5	38.0	31.0	15.7	53.3	1.8	7.9	37.0
1408	35.8	59.3	4.9	26.0	22.0	22.8	40.1	0.0	14.3	45.6
1409	65.0	30.4	4.6	44.0	69.0	39.1	36.5	16.6	21.0	25.9
1410	0.0	75.0	25.0	0.0	15.0	75.0	0.0	0.0	100.0	0.0
1411	42.0	58.0	0.0	13.0	15.0	16.0	37.5	0.0	0.0	62.5
1412	55.0	39.0	6.0	33.0	63.0	22.9	44.8	11.1	16.2	27.9
1413	37.7	54.9	7.3	24.0	29.0	17.0	51.3	3.8	11.3	33.6
1414	73.3	23.8	2.9	42.0	56.0	30.6	15.0	33.4	27.6	24.0
1415	48.3	48.2	3.4	35.0	50.0	24.1	68.4	17.1	3.8	10.6
1416	30.5	55.9	13.6	35.0	25.0	23.3	60.8	2.6	0.0	36.6
1417	27.1	50.0	22.8	23.0	22.0	51.4	75.0	0.0	0.0	25.0
1418	40.2	58.9	0.9	18.0	23.0	51.8	32.8	0.0	0.0	67.2
1419	41.1	46.6	12.3	25.0	45.0	14.3	46.7	19.4	11.7	22.2
1420	53.6	37.7	8.7	40.0	63.0	25.0	28.1	7.6	8.6	55.7
1421	56.7	37.0	6.4	24.0	56.0	0.7	15.5	4.9	50.7	28.9
1422	82.4	17.6	0.0	21.0	18.0	29.7	7.4	92.6	0.0	0.0
1423	13.4	58.6	28.0	0.0	25.0	31.9	86.2	5.2	3.4	5.2
1424	58.7	40.0	1.3	15.0	20.0	41.3	32.3	0.0	0.0	67.7
1425	70.5	28.7	0.8	0.0	35.0	16.8	0.0	0.0	45.4	54.5
1426	34.3	62.7	2.9	15.0	25.0	15.4	36.9	0.0	51.2	11.9
1427	37.2	39.5	23.3	17.0	18.0	58.1	88.0	0.0	0.0	12.0
1428	8.5	69.5	21.9	17.0	10.0	23.2	68.4	5.3	26.3	0.0
1429	52.5	43.5	4.0	38.0	61.0	28.5	38.6	13.1	15.8	32.5
1430	30.7	58.5	10.8	23.0	27.0	35.7	73.6	12.0	1.6	12.8
1431	69.5	25.9	4.5	45.0	82.0	43.1	36.7	16.4	16.8	30.0
1432	47.3	50.3	2.4	24.0	25.0	15.7	34.0	41.3	5.7	19.0
1433	49.8	44.9	5.3	41.0	29.0	51.5	64.4	7.1	11.5	16.8
1434	0.0	0.0	0.0	0.0	0.0	0.0	0.0	0.0	0.0	0.0
1435	52.8	45.3	1.9	29.0	39.0	54.6	22.4	2.7	0.0	74.8
1436	46.8	50.6	2.5	26.0	25.0	14.5	84.8	0.0	0.0	15.2
1437 /1456	29.2	67.1	3.7	23.0	35.0	10.5	47.4	3.7	14.3	3.1
1438	38.4	55.4	6.2	30.0	33.0	21.4	70.7	5.9	10.7	12.7
1439	74.6	23.8	1.6	40.0	70.0	29.9	26.0	8.4	18.1	47.4
1440 =1571	0.0	0.0	0.0	0.0	0.0	0.0	0.0	0.0	0.0	0.0
1441	53.6	40.3	6.1	36.0	64.0	21.8	45.9	5.4	9.3	39.3
1442	37.2	54.2	8.6	31.0	49.0	23.8	50.3	1.8	13.8	34.1
1443	72.7	27.3	0.0	17.0	22.0	31.8	78.6	0.0	21.4	0.0
1444	13.9	71.9	14.1	14.0	15.0	12.2	53.2	3.2	22.6	21.0
1445	35.1	62.2	2.7	0.0	16.0	6.8	100.0	0.0	0.0	0.0
1446	31.7	61.4	6.5	20.5	28.0	30.7	38.7	0.0	48.4	12.9
1447	35.5	53.9	10.5	20.0	44.0	21.4	51.7	3.8	5.1	39.4
1448	65.9	31.2	2.9	25.0	48.0	40.5	16.0	1.4	44.0	38.6

URN NO.	% total in 10mm	% total in 5mm	% total in 2mm	Max. skull frag.(mm)	Max. l.bone frag. (mm)	% by wt. of idcnt. bone	% ident. bone = skull	% ident. axial	% ident. u.limb	% ident. l.limb
1449	66.1	31.1	2.8	43.0	70.0	44.2	47.7	8.7	12.7	30.9
1450	61.3	35.8	2.9	41.0	42.0	58.3	75.8	8.0	8.6	7.5
1451	51.8	41.4	6.8	32.0	40.0	22.5	40.3	13.9	5.3	40.5
1452	53.4	43.6	5.0	40.0	25.0	32.0	87.3	0.0	3.4	9.2
1453 /1455	29.5	65.6	4.8	21.0	18.0	22.6	76.1	0.0	6.3	17.6
1454	2.0	42.6	27.9	20.0	20.0	49.3	88.1	0.0	0.0	11.9
1455 +	63.0	35.2	1.8	27.0	30.0	42.6	44.3	8.4	0.0	47.3
1456	12.1	64.6	23.3	14.0	0.0	32.8	100.0	0.0	0.0	0.0
1457	45.7	51.9	2.4	25.0	78.0	22.0	35.1	19.7	0.0	45.1
1458	62.8	32.2	5.0	12.0	25.0	18.6	18.6	0.0	55.9	25.4
1459	41.6	45.4	13.0	29.0	60.0	17.3	28.8	10.3	30.7	30.1
1460	0.0	48.7	51.3	15.0	16.0	31.8	100.0	0.0	0.0	0.0
1461	67.6	31.4	1.0	31.0	47.0	47.8	61.3	1.0	10.1	27.6
1462	26.3	63.1	10.6	19.0	21.0	17.9	65.6	0.0	6.2	28.1
1463	34.4	56.3	9.3	22.0	32.0	45.5	89.3	3.8	3.2	3.7
1464	32.8	58.1	9.0	28.0	30.0	12.9	53.6	5.1	20.5	20.8
1465	53.9	37.3	8.8	31.0	46.0	20.7	33.7	1.3	14.4	50.5
1466	0.0	0.0	0.0	0.0	0.0	0.0	0.0	0.0	0.0	0.0
1467	42.0	36.9	21.0	36.0	39.0	28.3	62.6	15.0	7.4	15.0
1468	51.0	34.0	15.0	34.0	46.0	30.3	59.0	8.6	7.6	24.7
1469	40.0	47.8	15.2	24.0	45.0	20.0	77.8	1.5	8.1	12.6
1470	50.1	46.8	3.1	38.0	49.0	33.0	41.7	18.6	18.6	24.7
1471	42.0	51.0	6.9	40.0	50.0	15.8	32.7	4.3	19.5	43.4
1472	28.1	59.3	12.6	27.0	13.0	17.5	70.5	19.7	0.0	9.8
1473	42.1	43.1	14.8	22.0	52.0	23.9	35.6	13.7	13.2	37.5
1474	54.9	43.8	0.1	24.0	50.0	27.0	29.3	15.5	19.6	35.6
1475	52.4	41.8	5.7	33.0	36.0	23.4	47.8	9.3	18.3	24.6
1476	74.6	24.4	1.0	29.0	49.0	28.0	20.4	2.4	10.1	67.1
1477	73.9	25.6	0.5	0.0	35.0	42.0	0.0	27.6	23.0	49.4
1478	56.1	40.1	3.9	0.0	35.0	48.0	39.4	7.7	9.0	44.0
1479	4.3	70.6	25.1	17.0	14.0	30.5	73.7	0.0	0.0	26.3
1480	50.2	38.6	11.2	20.0	37.0	42.6	42.1	0.0	11.6	46.3
1481	0.0	90.5	9.5	9.0	13.0	12.5	20.0	0.0	0.0	80.0
1482	30.0	56.1	13.9	27.0	29.0	23.5	79.4	2.5	13.2	4.8
1483	38.1	51.9	10.0	33.0	39.0	27.2	55.6	7.2	23.0	14.2
1484	12.0	81.9	6.0	27.0	16.0	44.6	89.2	5.4	0.0	5.4
1485	45.8	45.5	8.7	43.0	45.0	29.4	45.6	20.8	12.0	21.5
1486	37.0	58.8	4.2	27.0	25.0	22.6	61.7	1.8	14.3	22.2
1487	53.6	42.4	3.9	28.0	40.0	45.1	35.6	18.5	20.6	25.3
1488	74.4	24.5	1.1	52.0	58.0	45.7	61.3	12.4	18.7	7.6
1489	47.8	45.7	6.5	28.0	48.0	29.5	47.9	25.0	8.6	18.5
1490	57.6	39.4	3.0	58.0	56.0	24.8	44.2	3.9	31.2	20.6
1491	28.6	52.4	19.0	5.0	10.0	0.0	0.0	0.0	0.0	0.0
1492	70.4	28.0	1.5	43.0	71.0	30.5	25.8	24.7	26.7	22.8
1493	0.0	100.0	0.0	9.0	0.0	0.0	100.0	0.0	0.0	0.0
1494	0.0	0.0	0.0	0.0	0.0	0.0	0.0	0.0	0.0	0.0
1495	27.7	67.5	4.9	22.0	31.0	12.6	60.2	0.0	20.4	19.4
1496	69.6	28.4	2.0	41.0	79.0	38.5	42.5	2.5	18.1	37.0
1497	54.1	44.7	1.2	28.0	27.0	31.6	37.4	17.9	2.2	32.5
1498	31.4	46.9	21.6	26.0	39.0	33.3	63.9	8.9	25.5	1.7

URN NO.	% total in 10mm	% total in 5mm	% total in 2mm	Max. skull frag. (mm)	Max. l.bone frag. (mm)	% by wt. of ident. bone	% ident. bone = skull	% ident. axial	% ident. u.limb	% ident. l.limb
1499	67.4	30.7	1.8	31.0	17.0	40.0	80.0	4.1	0.0	15.9
1500	42.4	47.5	10.1	35.0	46.0	36.6	58.0	14.0	11.1	16.9
1501	61.0	34.3	47.4	38.0	58.0	29.0	33.4	19.5	16.3	30.7
1502	41.1	41.4	17.5	16.0	34.0	22.2	58.4	8.8	0.0	32.7
1503	62.2	34.8	3.0	25.0	25.0	25.9	41.2	0.0	0.0	58.8
1504	65.0	31.1	3.9	42.0	60.0	40.4	49.1	13.1	10.3	27.5
1505	65.3	31.3	3.4	35.0	45.0	31.5	51.0	10.6	7.0	31.4
1506	60.8	38.6	0.6	31.0	16.0	28.2	90.0	0.0	0.0	10.0
1507	13.4	50.7	35.8	14.0	0.0	41.8	100.0	0.0	0.0	0.0
1508	0.0	62.2	37.8	18.0	0.0	37.8	96.4	3.6	0.0	0.0
1509	0.0	0.0	0.0	0.0	0.0	0.0	0.0	0.0	0.0	0.0
1510	87.0	12.6	0.4	25.0	35.0	43.4	49.5	0.0	2.5	48.0
1511	0.0	86.0	14.0	38.0	80.0	3.0	100.0	0.0	0.0	0.0
1512	80.3	18.7	1.0	40.0	76.0	41.8	30.6	16.8	20.3	32.3
1513	61.9	33.2	4.9	33.0	42.0	25.2	37.2	11.0	30.8	21.0
1514	49.3	43.9	6.8	20.0	24.0	45.9	66.8	13.1	8.2	11.8
1515	22.7	56.7	20.6	40.0	61.0	23.3	85.5	0.6	3.9	10.0
1516	69.2	20.6	2.2	51.0	37.0	40.2	37.9	15.6	14.9	31.6
1517	44.1	50.0	5.9	23.0	24.0	28.4	73.8	4.5	4.5	17.2
1518	24.0	46.7	29.4	68.0	69.0	49.2	90.8	1.1	1.1	7.0
1519	76.7	21.1	2.1	38.0	53.0	51.8	51.3	17.2	20.5	10.9
1520	65.0	31.3	3.7	28.0	20.0	32.0	45.1	3.5	12.3	39.1
1521	47.0	47.6	5.4	13.0	16.0	30.4	47.0	0.0	15.7	37.2
1522	15.3	73.9	10.8	28.0	35.0	8.3	38.5	0.0	0.0	61.5
1523	41.1	51.0	7.9	35.0	53.0	15.6	35.9	7.2	16.7	40.1
1524	51.9	40.6	7.5	45.0	60.0	47.4	64.6	11.5	6.0	17.9
1525	61.0	35.1	3.9	45.0	35.0	38.3	45.4	1.8	22.5	30.3
1526	53.7	40.5	5.8	15.0	30.0	23.5	86.3	4.9	4.4	4.4
1527	22.5	56.2	21.3	15.0	0.0	9.0	75.0	25.0	0.0	0.0
1528	50.2	37.6	8.2	20.0	25.0	40.4	57.3	4.8	17.5	20.4
1529	76.7	23.0	0.3	36.0	56.0	39.8	25.7	6.7	8.8	58.8
1530	50.0	47.1	2.8	32.0	41.0	31.5	81.4	2.5	15.0	1.1
1531	63.0	36.5	0.5	29.0	27.0	39.5	73.1	10.0	8.9	8.0
1532 =1555	0.0	0.0	0.0	0.0	0.0	0.0	0.0	0.0	0.0	0.0
1533	37.1	54.6	8.3	19.0	23.0	13.7	44.2	0.0	0.0	55.8
1534	46.1	31.0	22.9	53.0	47.0	21.6	59.6	10.9	6.9	22.6
1535	63.5	34.9	1.6	36.0	59.0	32.5	37.4	4.7	23.1	34.7
1536	70.1	27.3	2.6	40.0	63.0	40.6	69.2	9.1	21.3	0.3
1537	80.6	17.9	1.5	50.0	75.0	41.3	22.2	26.0	13.0	38.7
1538	80.0	19.4	0.6	30.0	40.0	28.0	12.6	7.2	11.5	68.7
1539	70.0	30.0	1.6	38.0	17.0	45.9	100.0	0.0	0.0	0.0
1540	64.2	35.7	0.0	34.0	19.0	46.4	87.5	0.0	0.0	8.3
1541	89.8	9.9	0.3	31.0	60.0	38.6	10.8	0.0	5.4	83.7
1542	76.3	22.0	1.7	50.0	52.0	37.2	32.1	4.5	32.6	30.8
1543	48.9	39.4	11.7	23.0	0.0	48.9	95.6	4.4	0.0	0.0
1544	58.3	39.2	2.5	32.0	66.0	26.0	22.4	7.8	24.3	45.6
1545	74.0	23.8	2.2	49.0	88.0	33.6	22.0	25.0	24.9	28.0
1546	53.6	41.4	4.9	41.0	23.0	23.6	61.5	21.5	9.9	7.0
1547	70.5	26.0	3.4	50.0	64.0	29.9	15.8	7.3	32.8	44.0
1548	0.0	66.1	33.8	14.0	15.0	22.6	96.4	3.6	0.0	0.0

URN NO.	% total in 10mm	% total in 5mm	% total in 2mm	Max. skull frag. (mm)	Max. l.bone frag. (mm)	% by wt. of ident. bone	% ident. bone = skull	% ident. axial	% ident. v.limb	% ident. l.limb
1549	71.4	28.6	0.0	14.0	16.0	19.0	16.7	58.3	0.0	25.0
1550	69.4	27.5	3.2	38.0	78.0	34.7	20.5	8.1	22.8	48.6
1551	0.0	33.3	66.7	12.0	0.0	33.3	100.0	0.0	0.0	0.0
1552	0.0	0.0	0.0	0.0	0.0	0.0	0.0	0.0	0.0	0.0
1553	81.6	17.7	0.6	28.0	28.0	58.9	56.4	4.3	21.0	18.3
1554	55.0	43.1	1.9	28.0	24.0	39.0	80.5	7.6	0.0	11.8
1555	31.9	62.1	5.9	33.0	24.0	29.2	61.5	19.2	3.9	15.3
1556	51.8	40.7	7.5	30.0	43.0	44.3	70.8	9.6	5.1	14.5
1557	71.5	26.5	2.0	36.0	51.0	30.7	44.0	8.6	16.5	30.4
1558	77.4	22.0	0.6	50.0	110.0	34.2	31.6	1.5	26.4	40.5
1559	94.8	37.0	2.5	30.0	40.0	13.7	60.2	3.8	26.6	9.4
1560	50.3	46.5	3.1	31.0	47.0	26.7	49.6	0.6	21.4	28.4
1561	74.5	23.5	2.0	45.0	75.0	50.8	45.2	10.2	21.2	23.4
1562	42.6	46.1	11.4	36.0	34.0	12.7	74.3	6.3	7.9	11.5
1563	72.7	26.9	0.7	54.0	58.0	46.7	38.6	8.2	21.5	31.6
1564	53.7	43.5	2.8	41.0	65.0	1.9	32.6	9.6	17.6	40.3
1565	61.9	35.7	2.5	36.0	60.0	48.9	62.7	12.4	17.2	8.9
1566	56.3	40.6	3.1	35.0	57.0	25.1	55.7	6.9	20.1	17.2
1567	26.1	62.6	11.3	31.0	22.0	39.6	91.1	4.7	1.5	2.7
1568	40.9	41.6	17.4	17.0	31.0	49.7	82.4	0.0	1.3	16.2
1569	71.1	28.9	0.0	12.0	21.0	37.2	17.1	0.0	0.0	82.9
1570	44.1	52.9	3.0	32.0	39.0	24.6	79.7	6.0	10.5	3.8
1571	23.1	68.0	8.9	20.0	25.0	29.4	83.6	4.0	1.3	11.1
1572	61.2	36.3	2.4	34.0	42.0	21.7	51.9	2.7	15.4	30.0
1573	35.1	59.1	5.8	33.0	24.0	33.1	57.9	10.3	21.4	19.4
1574	67.6	27.8	4.5	34.0	60.0	17.3	46.2	19.2	34.6	78.1
1575	29.2	37.5	33.3	12.0	0.0	22.9	72.7	27.3	0.0	0.0
1576	50.0	45.7	4.3	31.0	42.0	46.2	75.0	1.7	11.2	12.1
1577	55.4	39.9	4.7	28.0	36.0	22.1	75.1	6.5	12.5	5.9
1578	66.2	31.3	2.5	50.0	55.0	23.0	42.1	2.1	23.0	32.7
1579	70.2	27.9	1.8	37.0	61.0	36.5	33.2	6.7	20.4	39.7
1580	84.4	15.6	0.0	14.0	12.0	21.9	71.4	28.6	0.0	0.0
1581	31.0	63.0	5.9	27.0	29.0	50.0	68.4	13.0	9.5	9.1
1582	44.7	50.7	4.6	37.0	33.0	23.2	56.5	20.4	8.8	14.3
1583	59.7	36.7	2.6	32.0	61.0	31.6	23.9	13.0	26.9	36.2
1584	0.0	0.0	0.0	0.0	16.0	0.0	0.0	0.0	0.0	0.0
1585	63.3	31.6	5.1	0.0	30.0	10.1	0.0	0.0	100.0	0.0
1586	23.1	61.5	15.4	19.0	0.0	84.6	100.0	0.0	0.0	0.0
1587	67.8	30.0	2.2	31.0	25.0	45.7	60.8	1.8	26.0	11.4
1588	28.0	59.1	12.9	40.0	40.0	35.8	68.0	13.7	5.6	12.6
1589	31.4	57.3	11.2	34.0	60.0	34.6	66.7	3.0	1.8	28.4
1590	38.8	44.6	16.5	19.0	0.0	42.1	98.0	2.0	0.0	0.0
1591	51.7	36.4	11.9	38.0	72.0	22.7	35.0	27.1	18.4	19.4
1592	45.4	32.9	21.6	38.0	43.0	19.9	40.2	8.1	10.2	41.4
1593	49.5	49.3	12.6	34.0	29.0	32.1	74.8	3.9	0.5	20.8
1594	58.6	38.8	2.6	34.0	59.0	27.5	35.6	16.8	19.8	27.8
1595	52.6	41.1	6.2	25.0	36.0	31.0	46.8	11.9	14.7	26.5
1596	66.2	30.5	3.2	41.0	88.0	10.6	42.1	14.6	14.7	28.6
1597	22.7	46.7	30.6	25.0	35.0	25.3	76.8	6.0	0.0	17.1
1599	52.0	44.6	3.4	29.0	29.0	23.8	97.9	0.0	2.1	0.0



URN NO.	% total in 10mm	% total in 5mm	% total in 2mm	Max. skull frag. (mm)	Max. l. bone frag. (mm)	% by wt. of ident. bone	% ident. bone = skull	% ident. axial	% ident. u. limb	% ident. l. limb
1600	39.2	55.6	5.2	33.0	47.0	21.3	55.7	9.3	13.9	21.1
1601	47.1	48.2	4.7	23.0	45.0	15.6	44.8	12.1	14.7	28.4
1602	40.2	50.4	9.4	28.0	52.0	13.0	49.4	12.1	15.9	22.6
1603	20.2	57.2	22.7	34.0	30.0	34.8	88.0	3.7	0.0	8.3
1604	23.1	65.3	11.6	31.0	23.0	38.9	92.5	4.3	3.2	0.0
1605	29.6	54.9	15.5	35.0	0.0	3.4	77.3	22.7	0.0	0.0
1606	21.2	62.0	16.8	40.0	33.0	18.1	84.0	1.4	9.7	4.8
1607	27.7	52.0	20.3	24.0	32.0	15.4	56.5	12.3	13.2	17.9
1608	65.8	31.1	3.1	41.0	41.0	38.7	47.7	18.2	18.0	16.1
1609	62.6	37.3	0.0	20.0	29.0	59.0	40.8	0.0	26.5	32.6
1610	22.5	64.7	12.8	28.0	41.0	6.6	49.7	9.5	7.7	33.1
1611	7.6	61.0	31.4	16.0	0.0	54.2	100.0	0.0	0.0	0.0
1612	50.5	45.8	3.6	26.0	27.0	23.5	41.2	2.1	31.0	25.7
1613	92.0	7.7	0.3	0.0	44.0	35.2	0.0	0.0	51.5	48.5
1614	51.8	40.7	7.5	29.0	27.0	3.7	74.4	10.8	9.8	5.0
1615	91.5	7.6	0.8	24.0	31.0	51.7	18.0	0.0	0.0	82.0
1616	50.9	39.9	9.2	40.0	79.0	5.8	58.4	11.2	13.5	16.8
1617	0.0	0.0	0.0	0.0	0.0	0.0	0.0	0.0	0.0	0.0
1618	34.9	58.1	7.0	0.0	40.0	0.0	0.0	0.0	0.0	0.0
1619	48.4	42.0	9.5	30.0	45.0	21.2	69.4	0.0	15.1	15.1
1620	51.0	39.2	9.8	26.0	38.0	39.1	70.5	0.2	3.5	25.7
1621	68.0	30.0	2.0	33.0	0.0	0.7	72.6	0.0	24.7	2.7
1622	71.7	24.8	3.6	46.0	53.0	38.8	30.6	27.2	24.8	17.4
1623	44.8	52.6	2.6	39.0	35.0	15.2	66.4	7.5	16.1	10.0
1624	67.8	31.9	0.2	26.0	47.0	41.3	21.0	2.3	36.4	40.3
1625	33.2	58.7	8.2	26.0	0.0	11.4	100.0	0.0	0.0	0.0
1626	54.4	41.1	4.4	36.0	30.0	21.2	51.5	10.5	14.0	24.0
1627	53.9	37.4	8.7	35.0	67.0	17.7	36.8	34.5	22.6	6.0
1628	65.9	32.9	1.2	31.0	46.0	42.1	52.9	6.0	14.2	26.9
1629	50.9	40.8	8.3	48.0	78.0	24.1	39.7	21.0	19.9	19.4
1630	100.0	0.0	0.0	15.0	0.0	7.8	100.0	0.0	0.0	0.0
1631	53.3	41.0	5.6	28.0	33.0	22.7	66.3	9.6	9.9	14.1
1632	100.0	0.0	0.0	0.0	42.0	100.0	0.0	0.0	0.0	100.0
1633	12.6	61.5	25.9	23.0	0.0	18.4	96.8	3.2	0.0	0.0
1634	35.3	51.3	13.4	17.0	27.0	61.8	88.5	0.3	1.8	9.4
1635	32.5	51.8	15.7	17.0	19.0	31.3	61.5	0.0	0.0	38.5
1636	43.6	49.1	7.3	33.0	66.0	14.9	30.4	3.6	33.9	32.0
1637	52.3	45.4	2.3	21.0	0.0	46.6	53.7	46.3	0.0	0.0
1638	26.1	56.0	17.9	40.0	31.0	41.4	78.0	6.1	7.0	8.9
1639	30.0	61.9	8.1	16.0	32.0	12.6	9.9	5.2	2.8	82.2
1640	49.2	42.1	8.7	51.0	53.0	29.0	47.8	10.0	23.6	18.6
1641	45.6	42.6	11.8	29.0	67.0	34.6	30.9	18.5	24.2	26.4
1642	0.0	0.0	0.0	0.0	0.0	0.0	0.0	0.0	0.0	0.0
1643	59.4	34.9	5.7	35.0	53.0	31.3	26.8	7.4	31.3	34.5
1644	53.7	36.5	9.8	46.0	53.0	27.5	42.8	9.9	24.1	23.1
1645	57.4	37.0	5.5	42.0	65.0	23.0	42.0	4.9	29.2	23.9
1646	67.2	25.7	7.1	35.0	47.0	33.1	22.1	13.3	16.7	47.9
1647	80.0	16.2	3.8	76.0	87.0	42.6	30.8	24.4	23.6	21.2
1648	13.3	69.0	17.7	15.0	9.0	52.2	98.3	0.0	0.0	1.7
1649	47.6	45.3	7.1	26.0	28.0	29.8	55.9	15.1	16.7	12.2

URN NO.	% total in 10mm	% total in 5mm	% total in 2mm	Max. skull frag. (mm)	Max. l. bone frag. (mm)	% by wt. of ident. bone	% ident. bone = skull	% ident. axial	% ident. u.limb	% ident. l.limb
1650	63.4	32.6	4.0	45.0	59.0	32.2	59.3	10.6	10.9	19.2
1651	70.4	24.7	4.9	39.0	76.0	42.0	24.1	16.7	34.8	24.4
1652	82.7	16.4	0.9	37.0	46.0	44.8	68.5	5.8	4.4	21.3
1653	18.6	57.8	23.6	21.0	38.0	31.1	68.4	2.6	5.3	23.7
1654	55.6	36.1	8.4	35.0	70.0	21.1	31.5	16.5	32.0	19.9
1655	63.2	32.3	4.6	35.0	60.0	29.6	33.4	11.0	26.1	29.5
1656	62.5	32.3	5.1	43.0	67.0	39.3	42.4	6.1	10.5	41.0
1657	73.5	22.0	4.6	23.0	20.0	17.9	86.3	3.9	0.0	9.8
1658	49.3	46.1	4.7	26.0	63.0	88.9	53.7	0.3	23.4	22.6
1659	44.4	49.2	6.5	29.0	57.0	186.4	46.3	13.5	12.4	27.7
1660	46.9	48.8	4.3	33.0	28.0	34.4	62.5	2.6	27.6	7.3
1661	34.7	55.9	9.5	36.0	38.0	45.0	77.5	4.4	10.4	7.5
1662	77.3	22.1	0.5	33.0	45.0	62.9	21.1	1.6	18.8	58.5
1663	43.7	47.5	8.8	37.0	52.0	132.5	40.7	9.0	15.8	34.6
1664	41.5	51.4	7.1	37.0	47.0	75.9	64.4	0.5	15.5	19.5
1665	68.9	29.7	1.4	43.0	78.0	533.2	29.7	23.9	22.2	24.2
1666	50.6	44.4	5.0	35.0	37.0	196.6	56.0	9.7	173.0	16.9
1667	79.1	19.9	1.0	34.0	65.0	380.5	29.4	8.4	11.1	51.2
1668	20.9	77.9	1.2	16.0	22.0	3.5	77.1	2.9	0.0	20.0
1669	65.4	33.6	1.0	24.0	50.0	26.9	7.4	2.6	16.7	73.2
1670	0.0	0.0	0.0	0.0	0.0	0.0	0.0	0.0	0.0	0.0
1671	59.5	38.0	2.4	0.0	37.0	6.6	0.0	0.0	37.9	62.1
1672	65.1	30.6	4.3	51.0	67.0	359.6	29.6	12.3	10.1	47.9
1673	68.2	27.2	35.2	53.0	89.0	361.5	27.1	14.4	23.9	34.6
1674	66.8	28.9	4.2	64.0	51.0	157.4	65.5	10.5	7.2	16.8
1675	46.9	46.6	6.4	26.0	28.0	38.3	65.8	7.3	3.1	23.8
1676	41.6	47.1	11.2	32.0	48.0	49.4	62.9	4.7	17.2	12.3
1677	86.9	81.4	13.1	47.0	54.0	288.9	40.5	26.6	11.0	21.8
1678	70.8	27.7	1.4	36.0	49.0	66.0	53.2	8.5	13.0	25.3
1679	71.0	25.8	3.1	42.0	56.0	621.8	33.9	9.6	20.0	35.9
1680 =1682	0.0	0.0	0.0	0.0	0.0	0.0	0.0	0.0	0.0	0.0
1681	30.2	69.8	0.0	22.0	17.0	0.0	0.0	0.0	0.0	0.0
1682	64.8	30.4	4.8	40.0	32.0	52.5	56.6	1.9	11.4	30.1
1683	69.3	27.3	3.4	39.0	53.0	67.2	6.0	1.6	4.8	33.6
1684	54.9	38.5	6.6	33.0	42.3	2.7	39.7	18.7	4.0	37.6
1685	79.1	17.5	3.4	24.0	120.0	90.1	7.9	14.4	60.8	16.9
1686	75.8	21.9	2.3	39.0	81.0	26.2	32.8	26.9	21.1	19.1
1687	56.5	37.1	6.4	28.0	39.0	30.3	59.1	16.5	5.6	18.8
1688	63.8	31.4	4.8	32.0	64.0	296.3	29.3	14.5	24.9	31.3
1689	60.1	33.2	6.7	46.0	59.0	106.3	58.2	4.3	16.1	21.3
1690	61.2	32.7	6.1	26.0	55.0	2.2	4.4	28.6	11.7	55.4
1691	91.7	7.8	0.4	29.0	39.0	12.3	67.2	0.0	32.8	0.0
1692	29.9	66.5	3.5	21.0	38.0	13.4	56.6	12.8	17.9	12.6
1693	44.7	52.6	2.6	23.0	0.0	20.9	52.9	0.0	25.7	21.5
1694	15.8	65.2	18.9	27.0	0.0	62.1	98.7	1.0	0.3	0.0
1695	50.0	44.3	5.7	30.0	43.0	19.9	16.4	10.5	25.4	47.7
1696	20.2	75.8	4.0	26.0	29.0	41.2	89.4	1.4	1.4	7.7
1697	59.7	37.0	3.3	45.0	49.0	31.9	38.3	8.5	23.7	29.5
1698	0.0	0.0	0.0	0.0	0.0	0.0	0.0	0.0	0.0	0.0
1698	50.3	43.1	6.6	19.0	15.0	33.2	74.6	0.6	0.0	24.9

URN NO.	% total in 10mm	% total in 5mm	% total in 2mm	Max. skull frag. (mm)	Max. l.bone frag. (mm)	% by wt. of ident. bone	% ident. bone = skull	% ident. axial	% ident. u.limb	% ident. l.limb
1699	0.0	27.8	61.1	11.1	0.0	15.0	0.0	0.0	0.0	0.0
1700	37.0	60.8	2.2	22.0	31.0	15.3	52.2	17.6	13.1	17.0
1701	34.7	53.5	11.8	24.0	16.0	13.0	51.3	8.1	28.4	12.2
1702	31.9	68.1	0.0	24.0	22.0	30.1	46.9	0.0	0.0	53.1
1703	10.6	63.8	25.5	17.0	0.0	38.3	100.0	0.0	0.0	0.0
1704	57.9	36.8	5.3	23.0	0.0	60.5	100.0	0.0	0.0	0.0
1705	18.1	77.2	4.6	14.0	28.0	15.4	56.9	2.3	21.1	19.6
1706	61.6	35.9	2.4	39.0	60.0	27.2	37.2	1.8	17.6	43.4
1707	43.5	46.3	10.2	16.0	31.0	12.2	44.4	0.0	0.0	55.6
1708	39.6	54.5	6.0	42.0	39.0	21.6	44.1	9.2	9.7	37.0
1709	34.6	60.1	5.3	22.0	50.0	23.1	42.8	11.5	16.1	29.5
1710	54.5	40.6	4.9	31.0	69.0	23.4	23.6	10.3	15.1	50.9
1711 /1712	47.6	48.9	3.5	26.0	47.0	13.3	52.0	1.9	8.8	37.4
1713	61.3	35.9	2.7	38.0	44.0	7.9	45.9	0.0	6.3	47.7
1714	11.5	76.3	12.1	18.0	15.0	42.5	94.7	0.0	0.0	5.3
1715	45.9	52.8	1.3	32.0	32.0	26.6	65.9	0.4	9.1	24.6
1716	34.1	60.2	5.7	33.0	34.0	56.7	89.2	1.1	4.7	5.0
1717	49.0	47.0	4.0	39.0	52.0	25.3	45.1	3.6	19.1	32.2
1718	76.7	22.0	0.5	47.0	77.0	41.1	40.0	6.9	24.8	28.3
1719	45.1	47.5	7.2	36.0	28.0	24.4	80.6	2.0	2.8	14.5
1720	49.5	45.2	5.3	0.0	40.0	14.6	0.0	0.9	27.9	71.2
1721	68.7	39.0	2.3	18.0	0.0	13.6	100.0	0.0	0.0	0.0
1722	85.2	14.3	0.5	33.0	53.0	34.8	72.4	11.5	2.7	13.4
1723	75.9	23.3	0.8	35.0	61.0	29.1	41.2	21.2	22.6	14.9
1723 beside	81.7	17.8	0.5	33.0	42.0	33.6	19.1	5.4	18.8	56.7
1724	66.8	30.7	2.5	39.0	62.0	20.8	30.5	5.8	12.9	50.8
1725	70.7	27.8	1.5	29.0	84.0	4.1	23.3	0.0	48.2	28.5
1726	64.1	31.4	4.5	21.0	36.0	1.0	30.3	15.8	24.2	29.7
1727	34.8	61.8	3.4	21.0	26.0	46.1	24.4	31.7	43.9	0.0
1728	54.4	42.4	3.2	26.0	31.0	34.1	86.8	2.2	1.6	9.3
1729	55.9	40.9	3.2	28.0	87.0	27.5	29.7	5.5	25.9	38.9
1730	62.3	34.9	2.7	50.0	69.0	59.8	66.7	11.6	12.7	9.0
1731	64.7	31.9	3.4	39.0	53.0	40.9	40.4	8.4	25.4	25.8
1732	66.8	28.5	4.7	51.0	92.0	32.0	28.8	14.4	13.0	43.8
1733	45.5	41.0	13.4	41.0	70.0	20.6	42.9	9.5	19.9	27.6
1734	48.9	48.5	2.6	43.0	40.0	24.6	51.0	10.3	11.8	23.8
1735	60.3	38.5	1.1	36.0	35.0	30.6	47.3	10.1	12.3	30.2
1736	54.4	41.5	4.0	34.0	61.0	28.1	46.2	1.4	22.1	30.3
1737	46.0	48.0	6.0	29.0	46.0	34.8	86.9	2.7	5.7	4.6
1738	37.0	53.5	9.4	22.0	22.0	10.8	22.7	9.3	25.3	42.7
1739 beside	84.3	14.8	0.9	30.0	39.0	40.6	52.6	11.6	11.6	24.3
1739	77.6	21.3	1.1	60.0	62.0	44.7	42.3	9.1	20.7	21.9
1740	66.6	2.4	2.4	37.0	62.0	34.0	30.1	8.0	17.4	44.6
1741	66.2	29.7	4.0	31.0	35.0	16.9	70.6	8.7	6.5	14.1
1742	51.8	17.3	0.9	38.0	80.0	2.5	35.2	18.3	26.0	20.5
1743	66.5	28.0	5.4	51.0	102.0	39.3	30.8	9.1	16.3	43.8
1744	45.9	45.6	8.4	33.0	51.0	21.5	56.5	1.5	15.0	27.0
1745	0.0	0.0	0.0	0.0	0.0	0.0	0.0	0.0	0.0	0.0
1746	56.8	40.0	3.2	23.0	40.0	23.9	51.3	3.9	1.3	43.5
1747	43.0	49.5	7.4	26.0	44.0	34.7	59.9	2.2	11.1	26.9

URN NO.	% total in 10mm	% total in 5mm	% total in 2mm	Max. skull frag. (mm)	Max. l. bone frag. (mm)	% by wt. of ident. bone	% ident. bone = skull	% ident. axial	% ident. u.limb	% ident. l.limb
1748	59.2	39.9	0.9	40.0	49.0	28.9	45.1	0.9	17.9	36.1
1749	45.4	46.7	7.8	31.0	33.0	29.7	58.9	15.4	14.8	10.9
1750	32.0	58.5	9.5	26.0	28.0	17.1	71.7	3.9	4.3	20.2
1751	77.4	21.5	1.1	36.0	48.0	7.3	69.2	1.1	9.6	20.2
1752	66.6	32.3	1.1	50.0	87.0	34.8	51.1	13.6	13.6	21.6
1753	64.9	31.6	3.4	35.0	55.0	26.8	32.0	9.5	14.4	44.1
1754	81.7	17.4	0.9	28.0	30.0	0.7	37.0	25.0	31.5	6.5
1755	76.3	22.8	0.9	44.0	67.0	37.3	41.3	11.2	24.1	23.3
1756	64.6	33.2	2.2	38.0	63.0	22.1	40.6	8.8	15.5	35.1
1757	59.4	39.2	1.4	31.0	70.0	11.1	50.3	2.1	21.1	26.6
1758	27.2	65.6	7.2	27.0	32.0	46.3	79.1	9.5	0.5	10.9
1759	61.0	37.6	1.4	41.0	23.0	32.7	70.7	5.4	2.4	21.4
1760	34.6	64.6	0.8	30.0	25.0	35.4	63.7	12.1	13.7	10.4
1761	74.8	22.4	2.8	61.0	64.0	50.5	42.9	6.7	13.2	37.1
1762	70.8	20.7	8.5	50.0	111.0	43.2	35.5	8.0	24.6	31.9
1763	59.5	37.8	2.7	38.0	36.0	64.3	73.9	8.1	6.7	11.3
1764	72.8	25.5	1.7	44.0	83.0	43.3	32.8	8.9	27.3	30.9
1765	33.5	64.0	2.5	18.0	24.0	30.7	75.7	3.6	5.4	15.3
1766	74.6	23.8	1.7	48.0	100.0	33.2	24.7	22.8	24.5	28.1
1767	55.0	43.9	2.0	43.0	43.0	24.4	57.8	8.9	9.3	24.0
1768	62.7	36.2	1.1	36.0	26.0	38.8	81.5	0.8	0.4	17.2
1769	35.2	55.6	9.2	27.0	28.0	20.3	63.6	7.6	9.6	19.2
1770	45.3	48.5	6.2	25.0	22.0	3.0	35.2	12.3	21.2	31.3
1771	66.5	32.0	1.4	37.0	85.0	42.3	38.8	12.2	17.7	31.3
1772	66.8	32.1	1.0	31.0	57.0	35.8	20.7	21.7	28.3	29.3
1773	34.8	40.0	7.4	33.0	31.0	29.4	74.1	8.6	2.2	15.1
1774	0.0	0.0	0.0	0.0	0.0	0.0	0.0	0.0	0.0	0.0
1775	0.0	0.0	0.0	0.0	0.0	0.0	0.0	0.0	0.0	0.0
1776	57.9	41.2	0.9	40.0	59.0	20.8	13.8	8.9	21.9	55.4
1777	61.5	25.4	13.1	50.0	60.0	25.1	10.9	1.3	9.3	7.8
1778	72.8	22.6	4.6	64.0	79.0	20.2	48.5	10.5	18.2	22.7
1778 A	76.3	22.6	1.1	17.0	47.0	0.8	3.2	10.6	4.1	82.1
1779	55.6	38.4	6.0	32.0	54.0	27.5	32.6	7.1	18.0	42.3
1779 beside	93.1	6.0	0.9	21.0	30.0	45.5	24.5	32.1	14.1	29.2
1780	63.2	29.4	7.4	51.0	58.0	30.9	38.8	6.7	16.1	38.4
1781	61.7	34.9	3.4	39.0	70.0	29.2	68.3	2.8	5.5	23.4
1782	28.7	69.2	2.0	27.0	26.0	13.3	69.6	0.0	2.5	27.8
1783	78.1	20.9	0.9	34.0	50.0	10.1	12.9	0.0	10.9	76.2
1784	61.3	34.8	3.9	43.0	62.0	11.1	51.4	22.9	14.2	11.6
1785	72.2	25.6	2.2	0.0	74.0	0.9	0.0	9.5	7.4	81.2
1786	46.1	44.9	9.0	37.0	42.0	14.7	38.4	22.1	8.3	31.3
1787	41.5	48.1	10.4	32.0	62.0	30.1	44.1	8.8	8.3	38.8
1788	80.4	19.4	0.2	34.0	61.0	34.3	36.2	8.2	6.9	48.7
1789	73.2	25.2	1.7	21.0	58.0	35.2	17.4	2.7	20.6	59.3
1790	0.0	0.0	0.0	0.0	0.0	0.0	0.0	0.0	0.0	0.0
1791	38.6	53.8	7.6	29.0	0.0	51.0	95.9	4.1	0.0	0.0
1792	27.4	57.4	15.2	30.0	23.0	33.3	85.2	4.2	1.2	9.4
1793	83.8	15.0	1.2	36.0	100.0	53.7	3.5	7.7	13.2	75.6
1794	70.0	28.5	1.5	33.0	49.0	25.0	81.7	0.9	5.0	12.3
1795	67.4	27.2	5.4	12.0	50.0	1.3	1.7	0.0	0.0	98.3

URN NO.	% total in 10mm	% total in 5mm	% total in 2mm	Max. skull frag. (mm)	Max. l. bone frag. (mm)	% by wt. of ident. bone	% ident. bone = skull	% ident. axial	% ident. u. limb	% ident. l. limb
1796	48.2	43.5	8.3	25.0	34.0	3.7	42.5	7.7	15.5	34.2
1797	50.2	42.3	7.5	32.0	51.0	24.2	50.5	5.3	9.0	35.3
1798	25.0	68.2	6.8	22.0	19.0	27.6	79.2	11.3	0.0	9.4
1799	55.9	40.1	3.9	28.0	46.0	46.7	73.3	13.1	6.0	7.5
1800	51.2	44.5	4.3	19.0	0.0	26.1	56.4	43.6	0.0	0.0
1801	74.9	23.9	1.2	42.0	72.0	42.7	24.3	23.5	33.1	19.2
1802	76.8	21.6	1.6	43.0	72.0	39.9	31.5	12.8	23.4	32.3
1803	63.6	35.4	0.9	48.0	78.0	33.5	29.9	18.9	24.7	26.4
1804	69.2	26.2	4.6	63.0	61.0	43.0	43.4	11.9	16.1	28.6
1805	85.2	13.7	1.1	62.0	71.0	47.0	31.1	13.5	18.8	36.6
1806	34.5	49.7	15.8	24.0	55.0	19.1	57.7	2.6	11.6	28.0
1807	46.6	42.9	10.6	44.0	50.0	15.1	44.3	12.0	8.3	35.4
1808	28.1	61.3	10.6	30.0	40.0	19.4	49.7	7.3	5.6	37.4
1809	60.5	34.3	5.2	29.0	49.0	6.7	36.0	8.8	23.4	31.8
1810	57.8	40.5	1.7	24.0	33.0	79.7	91.9	1.6	1.6	4.9
1811	57.0	37.9	5.1	27.0	69.0	22.2	11.9	18.2	24.7	45.1
1812	73.8	26.1	0.1	43.0	55.0	26.0	31.8	8.9	10.3	49.0
1813	57.3	39.6	3.1	44.0	41.0	30.9	57.7	5.2	12.9	24.2
1814	70.0	28.9	1.1	41.0	57.0	27.9	36.9	12.8	10.5	39.8
1815	74.3	24.5	1.2	44.0	45.0	38.2	25.8	14.0	25.4	34.8
1816	57.1	30.6	12.1	22.0	0.0	32.6	100.0	0.0	0.0	0.0
1816 /1823	75.6	20.8	3.6	45.0	52.0	5.8	39.4	12.1	4.8	43.6
1817	96.6	19.2	0.8	25.0	72.0	37.9	27.0	6.1	21.2	45.7
1818	69.4	26.2	4.4	25.0	45.0	2.9	10.8	21.6	48.2	19.3
1819	66.2	32.7	1.1	40.0	54.0	47.1	65.2	2.4	13.0	19.4
1820	34.8	59.8	5.4	33.0	27.0	19.1	39.2	7.3	29.3	24.2
1821	65.8	32.2	2.0	39.0	52.0	50.8	38.9	14.3	11.4	35.3
1822	87.0	12.6	0.6	29.0	58.0	36.4	21.3	15.1	7.7	55.9
1823	65.2	28.0	6.8	54.0	81.0	33.1	39.8	7.5	22.2	30.4
1823 /1826	44.5	49.1	6.4	21.0	25.0	3.6	29.1	12.6	36.9	21.4
1824	43.3	45.4	11.3	34.0	33.0	45.4	75.6	5.7	13.0	5.7
1825	70.0	27.2	2.7	50.0	57.0	33.6	33.1	10.7	23.3	32.9
1826	64.8	29.9	5.3	45.0	59.0	10.0	35.8	15.5	25.2	23.5
1827	55.0	35.3	9.7	32.0	89.0	21.8	51.8	6.9	13.7	27.6
1828	83.1	16.2	0.7	53.0	67.0	49.1	34.8	17.0	22.9	25.3
1829	0.0	0.0	0.0	0.0	0.0	0.0	0.0	0.0	0.0	0.0
1830	63.5	30.1	6.4	43.0	58.0	30.9	19.1	7.5	32.6	40.8
1831	42.3	50.4	7.2	30.0	29.0	10.3	62.6	4.3	14.6	18.5
1832	58.1	36.4	5.5	45.0	56.0	34.3	39.3	26.6	19.3	14.8
1833	74.6	23.5	1.8	40.0	61.0	45.0	37.8	4.7	23.0	34.6
1834	47.6	41.9	10.5	39.0	73.0	22.8	38.3	13.5	26.4	21.8
1835	55.6	41.0	3.4	35.0	39.0	7.4	14.3	3.6	53.9	28.2
1836	79.4	19.8	0.8	71.0	60.0	39.8	13.9	6.7	36.8	42.5
1837	24.3	60.5	15.1	23.0	58.0	45.9	94.0	2.8	3.2	0.0
1838	77.6	20.1	2.4	42.0	63.0	19.4	38.3	19.5	29.8	12.4
1839	71.7	27.5	0.8	37.0	35.0	30.0	35.0	2.1	43.8	19.2
1840	42.2	53.9	3.9	26.0	25.0	60.0	92.7	0.4	3.3	3.6
1841	56.9	41.0	2.1	30.0	45.0	19.2	50.1	1.7	15.4	32.8
1842	52.8	35.0	12.1	30.0	30.0	47.2	62.9	2.4	34.7	0.0
1843	50.1	47.8	2.1	27.0	25.0	20.2	52.9	14.9	15.2	16.9

URN NO.	% total in 10mm	% total in 5mm	% total in 2mm	Max. skull frag.(mm)	Max. l.bone frag.(mm)	% by wt. of ident. bone	% ident. bone = skull	% axial	% u.limb	% l.limb
1844	61.5	33.4	50.5	34.0	60.0	3.4	69.9	0.0	5.1	25.0
1845	50.1	42.5	7.4	45.0	45.0	18.2	51.4	15.1	15.3	18.2
1846	65.5	30.1	4.4	34.0	81.0	11.0	29.7	28.2	15.4	26.6
1847	36.2	52.1	11.7	38.0	35.0	27.2	72.0	12.6	8.8	6.6
1848	62.0	36.6	1.4	36.0	50.0	21.0	29.1	6.6	22.4	41.9
1849	46.3	49.9	1.9	28.0	32.0	76.0	85.1	2.5	15.0	1.4
1850	73.5	25.2	1.2	38.0	45.0	32.5	29.0	12.7	31.5	26.8
1851	61.1	38.9	0.0	27.0	29.0	6.5	87.5	0.0	0.0	12.5
1852	67.7	31.8	0.5	28.0	44.0	23.8	14.0	22.3	17.8	45.8
1853	43.5	53.6	2.9	32.0	33.0	20.2	31.1	4.3	16.3	48.3
1854	61.3	30.8	7.9	47.0	68.0	43.4	41.3	9.2	29.8	19.7
1855	79.4	19.6	0.9	25.0	21.0	35.5	100.0	0.0	0.0	0.0
1856	27.4	56.7	15.9	26.0	30.0	26.7	84.1	0.6	10.3	4.9
1857	45.9	49.8	4.3	26.0	51.0	21.8	48.3	4.6	9.4	37.8
1858	36.0	48.7	13.3	31.0	30.0	12.2	30.6	6.6	14.6	49.3
1859	44.5	46.7	8.8	39.0	35.0	3.1	60.4	18.5	12.5	8.6
1860	55.4	42.5	2.0	31.0	45.0	26.2	49.4	8.5	20.4	21.7
1861	38.2	71.1	25.1	32.0	38.0	14.2	54.4	4.8	5.8	34.9
1862	41.1	55.5	3.4	21.0	44.0	20.9	44.3	0.4	11.7	43.6
1863	50.0	30.0	20.0	16.0	9.0	100.0	100.0	0.0	0.0	0.0
1864	20.8	66.4	12.9	22.0	28.0	13.5	90.6	0.0	9.4	0.0
1865	38.6	52.9	8.5	22.0	22.0	54.3	93.7	0.0	0.0	6.3
1866	41.9	47.7	10.3	37.0	40.0	19.2	60.4	5.3	10.1	24.1
1867	64.7	33.5	1.8	37.0	60.0	21.1	37.1	13.9	27.1	21.9
1868	58.1	37.2	4.7	30.0	47.0	32.7	22.6	1.9	15.0	60.5
1869	62.3	33.4	4.3	28.0	42.0	43.1	46.9	8.7	12.2	32.2
1870	41.8	54.0	4.2	27.0	42.0	22.7	35.2	0.0	24.2	40.6
1871	0.0	0.0	0.0	0.0	0.0	0.0	0.0	0.0	0.0	0.0
1872	56.5	37.6	5.9	30.0	60.0	32.0	27.7	7.2	12.4	52.7
1873	76.3	22.0	1.7	16.0	0.0	5.4	100.0	0.0	0.0	0.0
1874	58.1	35.3	6.6	28.0	34.0	9.1	47.2	5.6	15.2	32.0
1875 near	56.0	35.7	8.3	35.0	62.0	5.5	31.1	6.4	6.6	55.9
1875	33.2	57.6	9.1	23.0	38.0	15.6	28.5	2.8	6.9	61.7
1876	62.6	36.8	0.6	26.0	68.0	23.2	33.3	11.7	28.5	27.4
1877	58.4	36.4	5.2	40.0	46.0	18.1	54.7	16.5	12.0	16.8
1878	75.7	23.4	0.9	47.0	71.0	40.7	27.1	12.9	29.5	30.5
1879	50.0	44.6	5.3	27.0	35.0	29.0	46.3	8.3	21.7	23.6
1880	66.8	31.0	2.2	30.0	67.0	41.7	30.9	16.4	26.3	26.4
1881	0.0	0.0	0.0	0.0	0.0	0.0	0.0	0.0	0.0	0.0
1882	51.7	43.6	4.7	22.0	55.0	42.3	24.5	5.0	32.2	38.3
1883	41.4	50.8	7.9	26.0	38.0	9.7	72.7	0.0	13.0	14.3
1884	49.9	44.3	5.7	30.0	36.0	49.9	76.0	13.1	8.5	2.4
1885	67.2	30.8	2.0	36.0	45.0	57.3	77.8	4.5	7.4	10.2
1886	71.6	26.2	2.1	40.0	53.0	42.3	40.0	23.0	20.0	16.9
1887	34.6	55.5	9.8	23.0	23.0	29.8	40.7	7.4	23.6	26.3
1888	43.6	46.5	4.9	28.0	34.0	43.7	36.5	3.2	39.7	20.6
1889	41.5	53.9	4.5	21.0	30.0	18.8	44.0	2.0	16.6	37.3
1890	35.7	55.5	8.8	29.0	43.0	24.7	57.2	9.8	6.4	26.5
1891	58.7	35.9	5.4	28.0	49.0	3.5	40.6	6.5	0.0	52.8
1892	57.6	39.0	3.4	29.0	32.0	8.1	58.4	3.7	21.0	16.1

URN NO.	% total in 10mm	% total in 5mm	% total in 2mm	Max. skull frag. (mm)	Max. l. bone frag. (mm)	% by wt. of ident. bone	% ident. bone = skull	% ident. axial	% ident. u. limb	% ident. l. limb
1893	24.9	61.5	13.6	26.0	44.0	8.7	69.4	3.4	10.1	17.0
1894	52.5	42.4	5.0	41.0	26.0	24.6	73.0	8.3	3.6	15.1
1895	61.3	37.4	1.2	24.0	38.0	43.7	69.0	7.0	11.0	13.0
1896	62.0	36.8	1.2	40.0	45.0	37.1	49.4	6.2	22.1	22.2
1897	49.2	47.6	3.2	25.0	34.0	27.6	35.4	10.9	16.2	37.5
1898	80.0	19.7	0.3	37.0	50.0	50.1	41.2	1.1	13.1	44.6
1899	73.1	26.1	0.7	27.0	40.0	13.5	39.5	4.1	56.4	0.0
1900	28.5	65.4	6.1	22.0	28.0	34.6	84.8	5.5	0.0	9.7
1901	27.0	63.4	9.5	20.0	54.0	16.3	37.0	9.1	22.3	31.6
1902	36.1	61.0	2.9	23.0	24.0	24.7	57.0	0.0	9.8	33.2
1903	92.7	6.5	0.8	15.0	0.0	21.9	100.0	0.0	0.0	0.0
1904	56.2	43.5	0.3	30.0	57.0	26.0	24.8	5.7	27.5	42.0
1905	63.1	35.6	1.4	30.0	55.0	23.4	52.5	0.0	12.7	34.8
1906	76.9	22.1	0.9	44.0	70.0	50.8	34.1	5.8	27.0	33.1
1907	29.4	66.2	4.4	20.0	36.0	17.4	65.6	0.5	3.2	30.6
1908	58.0	38.1	3.6	29.0	46.0	22.6	15.2	14.6	18.5	51.6
1909	53.2	44.8	2.0	18.0	0.0	0.2	100.0	0.0	0.0	0.0
1910	78.6	20.6	0.8	52.0	71.0	57.6	35.0	14.5	27.2	23.3
1911	75.7	23.6	0.7	40.0	56.0	0.7	28.9	15.5	44.3	11.3
1912	78.8	20.2	1.0	50.0	75.0	56.5	27.5	17.4	24.9	30.2
1912 A	88.8	9.8	1.3	21.0	35.0	52.9	15.6	15.6	30.0	38.8
1913	65.3	31.7	3.0	37.0	45.0	45.0	53.1	6.0	13.9	27.0
1914	15.3	77.2	7.5	20.0	31.0	27.6	58.1	1.6	9.1	31.2
1915	69.3	29.7	1.0	30.0	36.0	12.2	35.9	21.1	32.5	10.4
1916	65.5	31.1	3.4	33.0	38.0	34.5	49.5	6.0	11.5	33.0
1917	48.6	45.7	9.9	35.0	46.0	15.8	37.9	9.0	36.2	16.9
1918	34.6	60.4	4.9	23.0	44.0	43.7	69.2	5.2	5.0	20.5
1919	59.6	37.5	2.9	34.0	40.0	26.1	32.2	7.4	17.9	42.5
1920	44.0	50.6	2.9	31.0	0.0	48.2	97.6	2.4	0.0	0.0
1921	74.0	24.9	1.1	44.0	69.0	41.2	27.8	8.5	25.0	38.7
1922	64.7	32.6	2.6	44.0	70.0	33.7	28.1	19.0	27.3	25.7
1923	0.0	0.0	0.0	0.0	0.0	0.0	0.0	0.0	0.0	0.0
1924	58.8	39.3	1.9	31.0	55.0	4.5	33.0	1.0	0.8	65.1
1925	48.2	49.7	2.1	31.0	40.0	28.5	47.8	0.0	28.4	23.8
1926	60.1	35.8	4.2	34.0	69.0	32.6	24.5	5.9	24.4	45.2
1927	77.6	21.8	0.6	45.0	47.0	32.0	41.0	11.6	17.3	30.2
1928	79.8	19.4	0.7	48.0	72.0	45.2	35.3	7.8	17.9	38.9
1929	74.0	24.6	1.4	33.0	62.0	47.1	34.5	18.1	18.1	29.2
1930	76.1	21.6	2.2	50.0	72.0	43.7	29.2	18.1	16.2	36.5
1931	55.9	41.6	2.4	23.0	35.0	34.6	41.0	9.6	2.9	46.5
1932	64.7	33.1	2.1	39.0	45.0	34.7	30.5	24.0	21.9	23.5
1933	52.4	41.7	5.9	60.0	75.0	32.5	35.7	16.0	22.7	25.6
1934	68.9	26.5	4.6	37.0	52.0	41.0	47.8	10.7	17.3	24.2
1935	58.3	38.3	3.3	40.0	60.0	35.7	34.0	8.8	18.3	38.9
1936	54.7	39.0	6.3	28.0	87.0	20.5	23.7	11.6	15.5	49.3
1937	60.8	37.9	1.3	32.0	48.0	29.6	41.4	22.1	14.8	21.6
1938	42.1	51.8	6.0	21.0	38.0	28.0	71.5	1.1	1.9	25.4
1939	70.7	27.9	1.4	37.0	38.0	4.2	60.0	2.9	29.4	7.7
1940	0.9	0.0	0.0	0.0	0.0	0.0	0.0	0.0	0.0	0.0
1941	76.8	22.5	0.7	35.0	54.0	47.8	35.1	22.8	27.5	14.6

URN NO.	% total in 10mm	% total in 5mm	% total in 2mm	Max. skull frag.(mm)	Max. l.bone frag.(mm)	% by wt. of ident. bone	% ident. bone = skull	% ident. axial	% ident. u.limb	% ident. i.limb
1942	88.5	11.2	0.3	34.0	50.0	17.2	29.8	0.9	62.4	6.9
1943	67.5	30.2	2.3	43.0	40.0	36.5	45.0	9.6	19.0	26.4
1944	61.6	38.0	0.3	19.0	69.0	46.6	27.8	0.0	3.1	58.9
1945	0.0	0.0	0.0	0.0	0.0	0.0	0.0	0.0	0.0	0.0
1946	74.7	24.7	0.6	50.0	54.0	46.5	21.4	7.5	19.4	51.7
1947	66.5	31.0	2.5	36.0	61.0	36.3	18.6	20.0	16.2	45.1
1948	47.2	46.3	6.5	38.0	48.0	30.6	26.1	4.5	28.7	19.6
1949	58.9	35.7	5.4	42.0	50.0	32.3	31.9	19.5	18.1	30.5
1950	73.1	25.8	1.1	40.0	86.0	38.4	13.1	8.0	32.0	46.8
1951	35.0	59.6	5.3	13.0	36.0	17.4	15.1	5.4	21.2	58.3
1952	32.7	53.8	13.4	22.0	40.0	12.8	42.5	4.6	12.7	40.2
1953	60.8	37.7	1.5	26.0	54.0	19.9	38.3	16.9	13.2	31.6
1954	45.1	53.3	1.6	32.0	45.0	22.9	61.1	4.2	12.0	22.7
1955	47.2	47.8	5.0	27.0	57.0	20.0	29.1	1.8	12.6	56.4
1956	49.8	46.7	3.5	49.0	57.0	39.4	54.9	5.2	9.3	30.5
1957	62.7	34.4	2.8	45.0	68.0	39.2	29.2	12.9	17.9	40.0
1958	39.0	51.7	9.3	36.0	48.0	24.4	52.8	1.3	22.6	3.1
1959	8.4	70.0	21.6	19.0	18.0	47.9	83.7	0.0	0.0	16.2
1960	63.5	35.0	1.4	31.0	50.0	31.4	28.2	5.2	15.7	50.9
1961	73.9	25.2	0.8	35.0	97.0	9.1	33.9	12.2	10.9	34.8
1962	52.7	40.5	6.8	36.0	44.0	30.9	26.1	8.9	21.0	43.9
1963	64.8	31.0	4.2	28.0	65.0	4.7	43.0	14.7	23.3	19.0
1964	65.9	32.7	1.4	34.0	71.0	34.6	33.2	4.1	23.1	39.7
1965	57.8	40.1	2.1	36.0	47.0	41.8	58.8	0.0	9.2	32.0
1966	66.2	30.8	3.0	42.0	66.0	34.9	35.8	5.7	19.4	39.0
1967	59.0	36.0	5.0	48.0	64.0	10.9	21.3	20.2	22.5	36.0
1968	55.3	41.5	3.1	30.0	50.0	4.0	33.3	1.5	20.1	45.0
1969	62.3	36.2	1.5	35.0	36.0	18.3	54.7	0.5	6.9	3.1
1970	79.0	20.7	0.3	51.0	51.0	45.2	39.1	5.8	17.7	37.4
1971	30.7	66.8	2.5	34.0	23.0	53.3	94.1	4.7	0.0	1.2
1972	77.6	18.6	3.8	0.0	63.0	0.0	0.0	0.0	0.0	0.0
1973	61.8	33.9	2.4	41.0	70.0	38.2	53.9	6.6	9.2	30.3
1974	59.7	38.5	1.8	58.0	70.0	30.1	44.7	5.8	20.7	28.8
1975	65.5	32.9	1.6	43.0	56.0	42.9	22.6	7.0	32.0	38.4
1976	51.2	46.0	2.7	40.0	60.0	35.7	56.9	10.8	14.8	17.4
1977	60.2	37.5	2.3	35.0	49.0	39.0	34.9	0.3	22.2	42.7
1978	76.6	22.3	1.1	53.0	54.0	26.0	32.5	21.7	11.6	34.2
1979	45.5	53.2	1.3	40.0	52.0	9.7	46.0	9.5	18.8	25.7
1980	57.6	37.3	5.1	29.0	40.0	0.4	12.7	48.5	38.9	0.0
1981	52.9	45.2	1.9	32.0	62.0	17.0	38.1	13.9	13.0	37.0
1982	58.8	37.2	4.0	45.0	56.0	40.3	73.2	2.0	10.2	14.5
1983	68.6	36.8	6.2	45.0	56.0	23.9	43.0	27.3	21.6	8.0
1984 A	52.0	40.9	7.1	38.0	40.0	22.5	40.2	13.9	21.7	24.2
1984 B	64.4	34.4	1.2	38.0	0.0	2.4	84.2	0.0	0.0	15.8
1985	57.2	38.7	4.1	38.0	49.0	16.9	16.9	10.0	18.5	63.7
1986	72.8	26.8	0.4	39.0	51.0	27.7	57.6	4.7	10.1	27.6
1987	59.6	36.5	3.9	42.0	68.0	41.0	47.0	14.5	25.9	12.5
1988	0.0	66.7	33.3	18.0	22.0	0.0	0.0	0.0	0.0	0.0
1989	9.7	62.7	27.5	40.0	94.0	58.2	93.0	0.0	0.9	6.1
1990	73.0	25.8	1.2	32.0	31.0	42.2	37.6	6.8	20.2	35.4



URN NO.	% total in 10mm	% total in 5mm	% total in 2mm	Max. skull frag. (mm)	Max. l.bone frag. (mm)	% by wt. of ident. bone	% ident. bone = skull	% ident. axial	% ident. u.limb	% ident. l.limb
1991	23.7	51.6	24.7	31.0	21.0	14.2	73.4	0.0	4.2	22.4
1992	41.0	52.2	6.8	20.0	15.0	46.8	91.7	0.0	0.0	8.3
1993	4.4	66.7	28.9	22.0	40.0	37.8	94.1	0.0	0.0	5.9
1994	28.5	47.3	24.2	31.0	67.0	15.9	36.8	16.9	41.2	5.1
1995	69.3	29.4	1.4	45.0	50.0	27.5	33.5	7.7	22.5	36.3
1996	59.1	40.2	0.6	0.0	0.0	0.0	0.0	0.0	0.0	0.0
1997	44.1	51.2	4.8	26.0	25.0	15.1	49.4	0.0	7.5	43.1
1998	41.1	53.5	5.4	28.0	35.0	21.2	42.3	0.8	22.0	34.9
1999	0.0	0.0	0.0	0.0	0.0	0.0	0.0	0.0	0.0	0.0
2000	49.3	50.0	0.7	14.0	21.0	37.5	12.3	7.0	43.9	36.8
2001	53.2	46.5	0.3	30.0	39.0	25.6	28.5	3.1	14.9	53.5
2002	61.1	35.9	2.9	45.0	53.0	35.2	43.9	11.2	12.9	31.9
2003	52.2	45.3	2.5	30.0	33.0	1.3	61.8	0.0	30.3	7.9
2004	69.4	29.7	0.9	27.0	67.0	30.5	24.9	1.0	12.5	61.6
2005	71.5	27.3	1.2	45.0	49.0	35.4	46.4	7.1	45.8	0.6
2006	80.4	18.3	1.3	24.0	48.0	44.8	37.1	0.0	62.9	0.0
2007	51.8	45.5	2.7	39.0	23.0	28.3	76.4	14.4	9.2	0.0
2008	35.7	54.8	9.5	8.0	0.0	2.4	100.0	0.0	0.0	0.0
2009	79.8	19.0	1.2	53.0	70.0	45.7	29.7	22.7	22.9	25.3
2010	65.8	32.6	1.6	49.0	59.0	10.3	23.3	11.2	26.6	38.8
2011	48.2	49.9	1.9	27.0	44.0	35.3	50.0	3.4	15.3	31.4
2012	40.8	49.5	9.7	27.0	25.0	55.3	84.2	1.7	0.0	14.0
2013	0.0	0.0	0.0	0.0	0.0	0.0	0.0	0.0	0.0	0.0
2014	54.4	41.7	3.8	42.0	47.0	33.0	63.6	4.8	19.3	12.3
2015	69.4	28.1	2.5	49.0	75.0	49.1	29.7	27.3	13.6	29.4
2016	69.7	29.3	1.0	35.0	57.0	41.3	56.8	4.2	18.4	20.6
2017	63.4	35.5	1.1	42.0	56.0	48.7	41.8	13.0	18.5	26.7
2018	47.5	48.7	3.8	24.0	49.0	14.8	64.8	4.3	15.0	15.9
2019	74.6	24.5	0.9	54.0	41.0	42.0	29.5	10.4	22.2	38.0
2020	66.4	32.0	1.6	20.0	0.0	13.4	47.9	0.0	15.5	36.6
2021	34.1	62.4	3.4	30.0	14.0	80.5	100.0	0.0	0.0	0.0
2022	0.0	0.0	0.0	0.0	0.0	0.0	0.0	0.0	0.0	0.0
2023	35.1	64.0	0.8	27.0	20.0	35.0	92.8	1.6	0.0	5.6
2024	39.2	40.7	20.1	26.0	0.0	52.6	100.0	0.0	0.0	0.0
2025	68.5	31.0	0.5	30.0	42.0	23.3	58.4	8.7	20.0	12.8
2026	83.3	15.4	1.3	50.0	84.0	54.0	38.4	9.3	17.6	34.6
2027	81.1	18.0	0.9	44.0	93.0	50.3	24.9	37.3	13.7	24.1
2028	40.5	46.8	12.7	33.0	72.0	18.1	44.7	5.8	5.7	43.7
2029	69.3	30.2	0.5	33.0	50.0	35.6	39.0	11.9	22.6	26.4
2030	67.2	31.4	1.5	28.0	26.0	35.2	72.1	0.0	9.0	18.9
2031	59.6	39.8	0.6	47.0	44.0	38.6	85.8	3.0	6.6	4.7
2032 /9/40	84.2	15.8	0.0	34.0	59.0	38.3	33.3	1.8	31.9	33.0
2032	0.0	0.0	0.0	0.0	0.0	0.0	0.0	0.0	0.0	0.0
2033	0.0	0.0	0.0	0.0	0.0	0.0	0.0	0.0	0.0	0.0
2034	63.7	34.2	2.1	62.0	110.0	40.8	28.9	34.5	13.8	22.8
2035	70.2	28.6	1.2	36.0	59.0	25.8	38.6	8.5	25.1	27.8
2036	0.0	0.0	0.0	0.0	0.0	0.0	0.0	0.0	0.0	0.0
2037	86.6	12.9	0.5	67.0	79.0	51.8	42.9	20.7	15.7	20.6
2038	64.3	32.9	2.8	28.0	42.0	6.0	51.7	23.1	18.2	7.0
2039	81.4	18.1	0.5	57.0	111.0	48.0	24.9	13.1	27.6	34.4

URN NO.	% total in 10mm	% total in 5mm	% total in 2mm	Max. skull frag. (mm)	Max. l. bone frag. (mm)	% by wt. of ident. bone	% ident. bone = skull	% ident. axial	% ident. u.limb	% ident. l.limb
2040	0.0	0.0	0.0	0.0	0.0	0.0	0.0	0.0	0.0	0.0
2041	78.8	20.4	0.8	53.0	48.0	3.0	57.9	5.3	19.9	16.8
2042	63.8	34.7	1.5	49.0	68.0	34.4	42.4	30.9	17.1	9.6
2042 /2043	81.1	17.6	1.3	0.0	40.0	16.5	0.0	42.3	0.0	57.7
2043	77.2	21.8	1.0	38.0	56.0	17.7	28.5	40.7	11.7	19.1
2044	64.2	33.8	2.0	0.0	42.0	2.0	0.0	39.1	1.2	59.7
2045	80.4	18.6	0.9	35.0	89.0	43.0	15.7	3.2	22.4	58.6
2046	61.4	36.5	2.2	32.0	56.0	32.0	57.2	16.5	15.3	11.0
2047	53.5	41.5	5.0	33.0	62.0	25.8	40.1	9.2	32.9	17.8
2048	83.5	16.3	0.2	43.0	70.0	54.4	33.7	6.5	36.1	23.6
2049	61.3	33.8	4.9	29.0	89.0	31.4	27.8	7.0	15.7	49.5
2050	74.7	24.0	1.3	21.0	52.0	37.7	30.6	12.0	26.6	30.7
2051	89.0	10.7	0.3	46.0	57.0	50.3	12.2	0.0	30.0	57.8
2052	69.7	29.0	1.3	35.0	40.0	35.0	54.6	4.3	11.8	29.2
2053	59.0	37.7	3.4	30.0	34.0	48.6	68.1	7.1	5.6	19.2
2054	60.6	34.5	4.9	33.0	57.0	25.3	15.4	8.6	25.5	50.5
2055	68.1	30.4	1.5	45.0	67.0	32.8	29.5	16.6	22.1	31.9
2056	69.2	30.2	0.6	28.0	52.0	41.4	26.2	0.4	19.9	53.6
2057	0.0	0.0	0.0	0.0	0.0	0.0	0.0	0.0	0.0	0.0
2058	53.4	41.7	5.0	43.0	47.0	31.5	61.8	2.0	17.7	18.6
2059	70.0	25.6	1.3	47.0	60.0	40.1	53.8	22.9	10.6	12.7
2060	77.9	20.3	1.8	55.0	86.0	49.4	26.2	18.8	23.9	31.2
2061	86.0	13.5	0.5	50.0	62.0	48.6	33.1	12.8	21.7	32.4
2062	54.6	41.8	3.6	0.0	0.0	0.0	0.0	0.0	0.0	0.0
2063	58.2	38.0	3.8	31.0	65.0	49.1	87.6	2.9	0.0	9.6
2064	0.0	0.0	0.0	0.0	0.0	0.0	0.0	0.0	0.0	0.0
2065	75.6	22.9	1.4	43.0	32.0	15.0	67.1	10.0	14.2	8.6
2066	63.5	35.6	0.9	22.0	32.0	51.2	44.6	9.0	9.9	36.5
2067	78.2	20.5	1.3	56.0	63.0	52.6	29.4	4.8	28.9	36.9
2068	76.3	22.0	1.6	29.0	64.0	36.7	28.9	15.8	32.1	23.2
2069	14.0	53.3	2.6	24.0	21.0	36.8	94.8	0.0	5.2	0.0
2070	76.6	23.1	0.3	28.0	0.0	0.9	49.0	49.0	2.1	0.0
2071	43.7	46.9	9.4	27.0	16.0	68.7	88.6	0.0	0.0	11.4
2072	75.6	22.9	1.4	56.0	110.0	42.2	25.1	13.9	14.2	46.7
2072 *	87.2	11.4	1.4	44.0	34.0	33.9	30.5	4.2	12.0	53.3
2073	63.7	35.2	1.1	35.0	32.0	31.1	36.2	17.0	12.7	34.1
2074	41.8	50.8	7.4	18.0	20.0	21.8	50.7	0.0	49.3	0.0
2075	48.8	49.1	2.0	40.0	36.0	25.3	85.8	0.6	8.3	5.3
2076	75.5	23.7	0.8	60.0	63.0	49.7	43.6	4.1	18.5	33.6
2077	59.7	34.4	6.0	42.0	43.0	18.0	39.2	33.6	10.3	16.9
2078	63.6	35.1	1.3	50.0	58.0	31.2	26.2	2.7	20.2	51.0
2079	53.1	41.2	5.7	40.0	42.0	30.3	41.0	16.9	26.4	15.7
2079 /2081	50.0	44.7	5.3	19.0	35.0	41.4	0.0	0.0	0.0	0.0
2080	61.8	37.1	0.8	41.0	62.0	41.0	58.2	7.7	5.7	28.5
2081	26.5	63.2	10.3	37.0	15.0	70.8	96.9	0.0	0.0	3.1
2082	0.0	0.0	0.0	0.0	0.0	0.0	0.0	0.0	0.0	0.0
2083	63.1	34.7	2.2	44.0	95.0	50.9	33.4	8.5	18.4	39.6
2084	48.8	47.7	3.4	30.0	41.0	27.7	68.0	14.2	15.7	2.1
2085	68.5	28.0	3.5	29.0	56.0	37.1	11.1	5.0	27.6	56.7
2086	72.5	25.6	1.9	52.0	114.0	38.9	23.5	16.9	23.3	36.2

URN NO.	% total in 10mm	% total in 5mm	% total in 2mm	Max. skull frag. (mm)	Max. l. bone frag. (mm)	% by wt. of ident. bone	% ident. bone = skull	% ident. axial	% ident. u. limb	% ident. l. limb
2087	59.2	39.5	1.4	33.0	55.0	47.1	30.2	25.6	26.2	17.9
2088	63.3	35.3	1.3	34.0	62.0	6.6	20.1	7.9	22.3	49.6
2089	60.5	36.6	3.0	49.0	32.0	36.0	41.5	4.1	16.5	37.9
2090	56.9	36.8	6.3	29.0	46.0	33.3	69.0	1.9	0.6	28.4
2091	13.8	15.1	1.8	44.0	57.0	12.0	64.1	11.4	8.7	15.8
2092	76.2	23.4	0.4	56.0	62.0	42.4	39.5	6.0	21.0	33.5
2093	69.7	27.6	2.7	49.0	75.0	37.6	24.7	9.4	28.4	37.5
2094	0.0	0.0	0.0	0.0	0.0	0.0	0.0	0.0	0.0	0.0
2095	0.0	0.0	0.0	0.0	0.0	0.0	0.0	0.0	0.0	0.0
2096	0.0	0.0	0.0	0.0	0.0	0.0	0.0	0.0	0.0	0.0
2097	73.6	25.1	1.3	40.0	58.0	43.1	28.6	8.7	22.6	40.1
2098	42.5	49.8	7.7	31.0	22.0	51.1	58.4	3.7	17.1	20.8
2099	76.9	22.5	0.5	46.0	59.0	19.1	43.9	12.3	30.1	13.8
2100	57.2	40.1	2.7	24.0	46.0	20.6	32.7	3.5	32.7	31.0
2100 *	69.2	27.3	2.9	41.0	25.0	3.1	45.6	0.0	18.7	35.7
2101	66.2	30.2	3.6	40.0	50.0	8.2	62.2	8.3	13.6	15.9
2102	0.0	0.0	100.0	0.0	0.0	0.0	0.0	0.0	0.0	0.0
2103	69.0	26.1	4.9	0.0	0.0	0.3	0.0	100.0	0.0	0.0
2104	32.6	58.1	9.3	23.0	0.0	41.9	100.0	0.0	0.0	0.0
2105	52.3	35.0	11.7	26.0	0.0	34.1	100.0	0.0	0.0	0.0
2106	71.7	24.5	3.8	97.0	55.0	21.2	41.2	13.9	18.7	26.7
2107	79.8	19.6	0.5	45.0	40.0	43.4	43.1	10.4	6.9	38.8
2108	75.8	23.2	1.0	35.0	44.0	44.1	13.5	9.5	13.7	63.2
2109	59.6	38.0	2.3	44.0	51.0	30.5	42.3	10.2	16.8	30.6
2110	29.1	63.9	7.0	25.0	29.0	37.2	88.7	0.9	2.5	7.9
2111	65.5	31.7	2.8	45.0	98.0	49.0	45.4	8.8	18.6	27.1
2112	50.4	30.2	19.4	45.0	48.0	20.2	42.3	20.4	24.4	12.9
2113	52.0	39.4	8.7	33.0	73.0	26.4	37.9	2.5	18.8	40.7
2114	47.3	47.3	5.4	36.0	51.0	24.6	33.8	6.9	23.8	35.5
2115	53.0	43.6	3.3	33.0	35.0	31.4	52.1	11.1	11.1	25.6
2116	60.8	36.6	2.6	40.0	45.0	25.3	39.7	6.8	22.2	31.3
2117	42.2	48.3	9.5	34.0	30.0	46.6	75.6	11.3	1.7	11.3
2118	53.7	41.0	5.3	39.0	46.0	22.7	52.2	7.3	19.6	20.9
2119	69.1	26.9	4.0	45.0	62.0	10.9	29.6	17.1	28.5	24.7
2120	73.8	23.6	2.6	43.0	58.0	36.6	37.2	10.6	24.7	27.4
2121	63.1	34.3	2.6	39.0	72.0	42.3	54.0	11.9	10.6	23.5
2122	70.2	28.5	1.3	21.0	44.0	38.3	36.5	2.7	38.9	21.9
2123 A	65.3	32.5	2.2	33.0	53.0	51.9	44.5	5.9	27.6	22.0
2123 B	23.3	49.5	27.2	28.0	30.0	42.5	96.1	0.0	0.0	3.9
2124	54.4	41.4	4.1	32.0	74.0	38.9	37.5	2.2	12.8	47.5
2125	58.5	38.5	2.9	31.0	49.0	18.4	45.2	6.0	33.8	15.0
2126	64.8	33.6	1.6	44.0	23.0	38.1	72.4	18.1	3.3	6.2
2127	64.1	32.7	3.1	35.0	53.0	33.7	33.7	11.3	21.6	33.3
2128	65.5	26.0	8.9	40.0	32.0	34.9	67.9	6.0	19.6	6.5
2129	35.9	54.8	9.3	23.0	27.0	27.7	68.4	0.0	0.0	31.6
2130	69.6	27.0	3.4	50.0	113.0	37.2	26.5	19.2	17.9	36.3
2131	58.1	39.6	2.3	20.0	43.0	46.4	80.2	2.7	0.0	17.0
2132	72.7	26.7	0.8	45.0	48.0	42.2	52.9	0.5	13.7	32.8
2133	36.3	58.1	5.6	23.0	24.0	27.8	69.6	2.9	10.1	17.4
2134	52.7	45.4	1.8	37.0	64.0	41.2	67.1	2.8	17.1	12.9

URN NO.	% total in 10mm	% total in 5mm	% total in 2mm	Max. skull frag. (mm)	Max. l. bone frag. (mm)	% by wt. of ident. bone	% ident. bone = skull	% ident. axial	% ident. u. limb	% ident. l. limb
2135	52.2	41.9	5.9	53.0	33.0	36.1	62.7	7.5	8.7	21.1
2136	43.0	53.6	3.4	23.0	39.0	21.4	27.4	12.8	0.8	59.0
2137	42.3	57.7	0.0	0.0	24.0	50.0	0.0	0.0	15.4	84.6
2138	44.0	54.4	1.6	35.0	32.0	28.1	63.0	10.5	5.8	20.7
2139	0.0	0.0	0.0	0.0	0.0	0.0	0.0	0.0	0.0	0.0
2140	46.6	48.5	4.9	23.0	40.0	23.4	23.7	1.8	40.5	33.9
2141	48.0	44.6	7.4	26.0	47.0	26.7	45.3	8.5	15.4	30.7
2142	4.9	41.0	54.1	13.0	0.0	9.8	100.0	0.0	0.0	0.0
2143	66.4	31.1	2.5	45.0	56.0	44.6	45.7	29.9	17.1	7.4
2144	29.0	53.6	17.4	31.0	46.0	36.0	71.3	13.2	1.9	13.6
2145	58.9	28.6	12.5	61.0	25.0	39.5	61.1	32.6	4.1	2.1
2146	70.7	25.5	3.8	34.0	32.0	14.0	60.0	3.9	5.8	30.4
2147	88.3	11.7	0.0	31.0	32.0	65.0	50.7	0.0	49.3	0.0
2148	56.0	42.5	1.5	43.0	42.0	38.5	59.4	4.6	16.3	19.7
2149	44.1	50.0	5.9	14.0	19.0	23.5	25.0	0.0	75.0	0.0
2150	37.6	48.0	14.4	34.0	53.0	19.1	40.9	7.9	23.0	28.1
2151	0.0	0.0	0.0	0.0	0.0	0.0	0.0	0.0	0.0	0.0
2152	71.5	27.7	0.8	0.0	41.0	39.4	0.0	0.0	57.6	42.4
2153	80.0	20.0	0.0	12.0	0.0	20.0	100.0	0.0	0.0	0.0
2154	73.7	21.4	4.9	73.0	90.0	40.2	36.2	6.3	23.5	33.9
2155	0.0	0.0	0.0	0.0	0.0	0.0	0.0	0.0	0.0	0.0
2156	0.0	0.0	100.0	9.0	0.0	100.0	0.0	0.0	0.0	0.0
2157	10.8	56.6	32.6	21.0	19.0	31.4	9.4	3.7	0.0	2.2
2158	66.7	33.3	0.0	10.0	22.0	93.3	28.6	0.0	0.0	71.4
2159	57.6	33.9	8.4	27.0	23.0	29.5	40.2	25.9	10.7	23.2
2160	84.8	11.3	3.9	48.0	75.0	38.6	33.0	22.1	19.7	25.1
2161	53.3	38.7	8.0	47.0	86.0	20.6	37.1	5.8	13.1	43.9
2162	46.0	46.4	7.6	33.0	51.0	21.6	31.7	3.3	30.9	34.1
2163	0.0	90.0	10.0	8.0	17.0	15.0	33.3	0.0	0.0	66.7
2164	83.6	12.6	3.8	53.0	72.0	38.1	36.5	9.8	23.5	30.2
2165	0.0	37.5	62.5	13.0	8.0	31.2	80.0	0.0	20.0	0.0
2166	53.1	40.5	6.5	41.0	65.0	27.6	38.0	12.8	9.5	39.8
2167	46.0	51.1	2.9	30.0	40.0	16.5	24.1	0.0	13.3	62.6
2168	80.5	19.3	0.2	49.0	56.0	44.3	47.3	9.2	14.0	29.4
2169	35.3	56.6	8.1	40.0	50.0	19.2	60.6	2.5	18.9	18.0
2170	70.9	26.5	2.6	23.0	33.0	37.0	27.6	0.0	23.5	49.0
2171	27.7	67.2	5.1	31.0	34.0	11.5	63.3	2.8	8.6	25.4
2172	51.4	44.5	4.2	32.0	52.0	33.7	30.7	1.4	16.5	51.4
2173	0.0	0.0	0.0	0.0	0.0	0.0	0.0	0.0	0.0	0.0
2174	61.8	36.9	1.3	25.0	45.0	38.8	22.9	0.0	0.0	77.1
2175	71.0	28.0	1.0	30.0	59.0	38.1	19.0	3.5	14.6	62.9
2176	75.7	23.6	0.6	43.0	42.0	36.6	57.8	5.6	19.1	17.5
2177	56.3	36.7	6.9	36.0	39.0	30.8	62.7	6.1	21.9	9.3
2178	92.3	7.5	0.3	18.0	0.0	7.2	100.0	0.0	0.0	0.0
2179	42.4	55.5	2.0	28.0	28.0	15.8	43.6	18.1	20.2	18.1
2180	56.2	42.4	1.4	44.0	35.0	25.9	34.3	5.9	20.7	39.1
2181	27.6	54.2	18.1	24.0	17.0	35.8	81.5	2.0	5.8	11.6
2182	45.2	50.4	4.4	29.0	40.0	21.1	51.6	1.0	16.3	31.1
2183	65.4	29.5	5.1	33.0	54.0	34.5	19.4	9.0	20.3	51.3
2184	52.3	44.2	3.5	21.0	70.0	20.4	19.5	2.4	20.0	58.1

URN NO.	% total in 10mm	% total in 5mm	% total in 2mm	Max. skull frag. (mm)	Max. l. bone frag. (mm)	% by wt. of ident. bone	% ident. bone = skull	% ident. axial	% ident. u.limb	% ident. l.limb
2185	51.9	43.5	4.5	37.0	58.0	10.5	45.6	6.4	6.5	41.5
2186	70.8	28.7	0.5	22.0	43.0	38.2	66.7	0.5	9.7	23.0
2187	22.9	72.8	4.2	30.0	13.0	25.9	92.3	5.8	1.9	0.0
2188	68.8	30.1	1.1	46.0	70.0	39.5	47.0	4.0	34.7	14.3
2189	53.2	38.1	8.8	28.0	24.0	18.5	58.2	0.0	14.3	27.5
2190	62.4	34.0	3.6	39.0	49.0	31.9	29.4	0.8	10.7	59.0
2191	68.6	30.3	1.1	22.0	48.0	47.4	23.9	7.5	1.6	66.9
2192	63.9	34.1	2.1	59.0	40.0	38.9	42.9	12.7	23.6	20.8
2193	63.3	32.2	4.4	34.0	47.0	36.6	32.6	4.0	14.1	49.3
2194	46.9	51.2	1.9	40.0	21.0	23.6	61.6	12.5	11.6	14.2
2195	34.2	57.8	8.0	35.0	40.0	11.5	41.5	8.2	16.8	33.5
2196	45.3	46.1	8.5	40.0	57.0	22.5	50.3	12.7	17.7	19.3
2197	42.8	45.3	11.9	25.0	37.0	19.8	39.4	0.2	6.6	53.8
2198	50.0	50.0	0.0	18.0	25.0	38.2	40.4	0.0	0.0	59.6
2199	40.1	51.1	8.7	26.0	43.0	16.8	45.0	0.7	14.8	39.5
2200	55.9	37.2	6.8	29.0	60.0	15.4	12.3	18.1	9.7	59.9
2201	55.6	41.6	2.8	36.0	45.0	17.1	49.7	8.5	23.2	18.6
2202	30.8	55.8	13.3	30.0	38.0	12.5	72.0	1.8	0.0	26.2
2203	50.8	39.0	10.2	22.0	37.0	9.7	56.7	7.3	0.0	35.9
2204	60.0	36.7	3.3	20.0	22.0	46.7	53.6	0.0	0.0	46.4
2205	93.2	6.8	0.0	24.0	65.0	88.3	24.1	0.0	26.8	49.1
2206	51.0	44.8	4.3	43.0	52.0	17.5	37.2	3.1	5.8	53.8
2207	74.1	25.5	0.4	31.0	63.0	25.4	57.1	8.8	6.3	27.7
2208	24.3	67.8	8.0	32.0	40.0	9.9	100.0	0.0	0.0	0.0
2209	52.2	38.3	9.4	41.0	63.0	19.9	65.3	6.7	7.6	20.3
2210	0.0	66.7	33.3	0.0	22.0	0.0	0.0	0.0	0.0	0.0
2211	76.1	22.3	0.6	57.0	67.0	23.0	60.6	8.3	10.9	20.1
2212	46.0	53.8	0.2	19.0	40.0	10.7	74.3	26.7	0.0	0.0
2213	65.6	28.3	6.0	47.0	97.0	38.3	44.0	19.9	13.8	22.3
2214	64.7	30.1	5.1	37.0	79.0	24.8	41.1	5.2	19.3	34.3
2215	58.8	39.9	1.3	26.0	74.0	19.2	36.1	4.7	13.7	45.4
2216	72.9	25.7	1.3	51.0	63.0	27.9	50.1	3.4	3.1	43.3
2217	53.7	44.1	2.2	42.0	60.0	24.9	60.2	2.2	23.9	13.7
2218	69.2	28.4	2.4	62.0	60.0	34.9	52.3	4.5	21.3	21.9
2219	67.7	29.1	3.1	51.0	62.0	32.9	47.7	17.5	7.4	27.4
2220	49.6	44.6	5.8	42.0	35.0	42.9	73.8	7.5	8.8	9.8
2221	63.0	35.2	1.8	39.0	42.0	21.4	75.2	0.0	15.7	9.1
2222	40.4	54.7	4.9	33.0	36.0	12.9	58.4	5.2	9.0	27.4
2223	37.1	57.2	5.6	30.0	30.0	15.7	56.8	3.2	1.6	38.4
2224	67.2	28.9	3.9	54.0	47.0	27.0	52.8	9.2	14.0	24.0
2225	72.9	25.8	1.3	0.0	31.0	0.0	0.0	0.0	0.0	0.0
2226	63.3	34.6	2.0	26.0	31.0	37.3	28.6	0.0	7.1	64.3
2227	59.3	33.3	7.4	42.0	61.0	27.0	50.2	11.4	14.9	23.5
2228	47.4	41.6	10.0	43.0	46.0	15.4	70.9	0.0	7.9	21.1
2229	62.5	35.2	2.3	38.0	48.0	26.2	77.1	6.6	3.1	13.2
2230	57.1	38.3	4.6	32.0	40.0	16.1	60.1	5.7	3.9	30.3
2231	59.5	39.7	0.8	38.0	60.0	13.4	33.7	3.7	3.7	38.6
2232	31.5	50.8	17.7	28.0	30.0	53.8	97.9	3.1	0.0	0.0
2233	34.7	64.2	1.2	32.0	45.0	10.7	49.4	10.4	7.5	32.6
2234	73.7	24.7	1.6	42.0	73.0	36.0	38.1	2.3	14.1	45.4

URN NO.	% total in 10mm	% total in 5mm	% total in 2mm	Max. skull frag.(mm)	Max. l.bone frag. (mm)	% by wt. of ident. bone	% ident. bone = skull	% ident. axial	% ident. u.limb	% ident. l.limb
2235	72.6	26.3	1.1	40.0	75.0	37.1	15.3	15.3	8.0	16.7
2236	55.6	43.6	0.8	31.0	52.0	11.7	44.5	11.9	1.5	30.4
2237	49.5	25.2	25.2	0.0	29.0	25.2	100.0	0.0	0.0	0.0
2238	37.0	62.5	0.5	27.0	29.0	30.5	81.0	11.4	3.8	3.8
2239	57.4	38.8	2.7	31.0	55.0	32.6	43.1	18.1	0.0	25.5
2240	66.9	29.7	3.4	35.0	92.0	20.5	27.3	3.7	19.2	49.8
2241 *2282	0.0	0.0	0.0	0.0	0.0	0.0	0.0	0.0	0.0	0.0
2283	76.4	21.8	1.8	39.0	52.0	18.3	77.6	11.2	11.2	0.0
2284	38.1	43.9	18.0	21.0	39.0	34.5	91.7	4.2	4.2	0.0
2285	86.7	11.9	1.4	0.0	30.0	16.2	0.0	0.0	0.0	100.0
2286	67.9	30.2	1.8	0.0	25.0	47.5	100.0	0.0	0.0	0.0
2287	61.2	36.0	2.8	19.0	33.0	20.4	60.2	3.7	25.1	11.0
2288	44.9	52.6	2.4	15.0	31.0	4.1	58.8	0.0	0.0	41.2
2288 /2289	80.3	18.2	15.5	0.0	39.0	67.4	0.0	0.0	26.9	73.0
2289	55.0	43.7	1.3	26.0	37.0	38.6	73.2	0.0	0.0	26.8
2290	25.4	66.1	8.5	19.0	25.0	50.0	100.0	0.0	0.0	0.0
2291	67.2	30.6	2.2	45.0	79.0	23.4	44.4	15.3	12.8	27.5
2292 /2293	66.1	30.5	3.4	14.0	33.0	17.9	9.5	0.0	14.3	76.2
2292	51.1	45.1	3.8	0.0	30.0	28.6	100.0	0.0	0.0	0.0
2293	51.8	44.8	3.4	24.0	48.0	5.8	15.1	5.6	17.7	61.6
2294	28.1	64.2	7.7	17.0	39.0	4.7	47.2	8.6	42.9	1.3
2295	7.0	45.2	47.7	17.0	20.0	14.3	100.0	0.0	0.0	0.0
2296	60.0	38.4	1.5	24.0	56.0	9.5	58.7	4.3	22.3	14.7
2297	51.5	41.7	6.8	35.0	46.0	18.1	88.6	0.2	3.5	7.7
2298	67.2	30.7	2.1	16.0	42.0	28.5	6.6	24.8	3.8	62.8
2299	52.2	41.9	5.9	29.0	43.0	24.2	56.8	9.2	24.5	9.5
2300	53.5	44.1	2.4	24.0	29.0	18.4	71.8	0.4	7.8	20.4
2301	63.8	28.0	8.1	41.0	49.0	26.4	61.7	15.7	12.1	10.5
2302	31.1	59.9	8.9	44.0	51.0	12.2	77.7	9.8	2.3	10.1
2303	66.5	32.4	1.1	42.0	62.0	8.9	39.2	26.0	3.8	31.0
2304	19.6	79.3	1.1	18.0	28.0	15.2	100.0	0.0	0.0	0.0
2305	41.4	48.8	9.8	24.0	36.0	11.0	63.8	18.1	14.6	3.4
2306	48.4	48.8	2.7	38.0	23.0	24.5	69.0	18.7	3.4	8.8
2307	41.4	55.9	2.6	30.0	54.0	15.2	38.5	0.0	11.1	50.3
2308	62.2	37.3	0.5	31.0	34.0	27.4	55.9	2.8	11.8	29.4
2309	67.8	31.2	1.0	42.0	73.0	35.7	47.3	8.8	15.9	28.0
2310	62.5	35.6	1.9	31.0	32.0	30.0	53.9	19.6	2.6	23.9
2311	28.1	64.4	7.4	15.0	45.0	7.5	54.2	22.5	10.6	12.6
2312	24.0	58.6	17.3	29.0	32.0	12.1	86.9	6.8	2.3	4.0
2313	40.7	52.4	6.8	29.0	66.0	16.3	66.0	15.3	7.7	11.1
2314	35.3	60.0	4.6	16.0	35.0	12.0	58.8	20.6	20.6	0.0
2315	61.6	38.4	0.0	36.0	31.0	21.8	69.0	0.0	14.3	16.7
2316	68.2	31.8	0.0	27.0	65.0	14.3	35.3	25.0	0.0	39.7
2317	79.5	18.9	1.5	53.0	62.0	37.3	48.1	17.1	17.9	16.8
2318	18.7	65.3	16.0	17.0	15.0	49.3	100.0	0.0	0.0	0.0
2319	64.2	34.7	1.1	22.0	43.0	29.7	71.9	0.0	0.0	20.1
2320	73.9	24.6	1.5	75.0	75.0	27.0	39.6	6.8	13.1	40.6
2322	72.8	25.2	2.0	48.0	84.0	33.3	49.5	25.4	14.0	11.0
2323	75.1	23.2	1.7	50.0	0.0	26.6	54.6	12.9	22.3	10.2
2324	46.1	51.6	2.3	37.0	33.0	13.7	79.1	12.5	2.4	5.9

URN NO.	% total in 10mm	% total in 5mm	% total in 2mm	Max. skull frag. (mm)	Max. l. bone frag. (mm)	% by wt. of ident. bone	% ident. bone = skull	% ident. axial	% ident. u.limb	% ident. l.limb
2325	79.4	18.5	2.1	36.0	65.0	18.3	77.9	0.0	5.3	16.8
2326	47.3	47.1	5.6	36.0	38.0	22.1	87.3	10.7	1.1	0.9
2327	55.2	42.7	2.0	37.0	67.0	20.8	53.6	10.7	20.1	15.6
2328	48.8	46.0	5.2	25.0	45.0	16.6	63.2	8.4	13.1	15.2
2329	43.5	47.6	8.9	40.0	48.0	10.8	75.6	7.6	4.7	12.1
2330	85.1	13.2	1.5	27.0	29.0	20.4	66.3	8.7	0.0	25.0
2331	64.0	33.1	2.9	41.0	72.0	14.9	57.6	9.9	16.5	16.0
2332	60.2	34.8	4.9	47.0	65.0	15.1	42.5	23.2	13.4	18.8
2333	55.1	41.7	3.1	28.0	38.0	18.3	51.8	14.2	5.8	28.0
2334	30.1	64.9	4.9	23.0	26.0	35.1	85.1	14.9	0.0	0.0
2335	72.9	25.5	1.6	60.0	88.0	41.5	37.0	24.6	16.6	21.8
2336	75.8	21.3	2.9	28.0	38.0	23.3	50.8	0.0	0.0	49.2
2337	80.9	18.5	0.5	25.0	24.0	51.6	100.0	0.0	0.0	0.0
2338	78.7	19.8	1.4	53.0	92.0	25.2	65.1	7.6	16.5	10.7
2339	60.7	35.9	3.4	60.0	82.0	30.8	68.1	18.6	4.5	8.8
2340	57.3	40.7	2.0	30.0	89.0	31.4	45.6	18.8	16.7	18.0
2341	77.3	21.2	1.4	32.0	50.0	32.3	51.4	10.1	11.8	26.7
2342	59.7	38.2	2.1	31.0	46.0	32.9	32.9	23.9	20.9	22.3
2343	59.3	33.3	7.4	0.0	31.0	0.0	0.0	0.0	0.0	0.0
2344	20.0	62.3	18.0	32.0	26.0	34.0	100.0	0.0	0.0	0.0
2345	48.6	48.6	2.8	35.0	45.0	12.6	33.4	9.5	43.6	13.5
2346	57.6	37.7	4.7	36.0	39.0	14.7	60.1	9.4	21.6	8.8
2347	37.6	54.1	8.3	25.0	23.0	46.5	86.7	2.9	10.4	0.0
2348	0.0	0.0	0.0	0.0	0.0	0.0	0.0	0.0	0.0	0.0
2349	58.7	32.7	8.7	24.0	24.0	44.7	71.9	0.0	0.0	28.4
2350	66.4	31.9	1.7	22.0	65.0	14.7	26.4	0.0	34.4	39.2
2351	89.4	9.9	0.7	52.0	115.0	40.9	20.5	28.4	15.5	35.6
2352	79.1	20.2	0.7	36.0	40.0	33.5	49.2	5.3	12.8	32.7
2353	67.8	30.8	1.4	35.0	37.0	9.2	66.6	10.3	13.6	9.5
2354	26.4	58.6	15.1	16.0	40.0	41.0	90.8	5.1	4.1	0.0
2355	67.1	30.0	3.8	65.0	54.0	31.5	59.1	4.4	15.0	21.6
2356	88.6	10.8	0.5	26.0	60.0	12.3	56.8	24.6	0.0	18.0
2357	60.4	38.7	0.9	54.0	49.0	14.1	61.2	0.5	9.7	28.5
2358	51.1	45.2	3.6	35.0	50.0	14.5	58.9	8.6	8.8	23.7
2359	43.5	45.2	11.3	32.0	71.0	18.9	51.0	1.7	21.7	25.6
2360	43.7	51.8	4.5	30.0	22.0	16.0	79.2	0.0	11.8	9.0
2361	48.4	46.5	5.1	27.0	57.0	4.3	70.0	4.5	13.6	12.0
2362	35.3	54.6	10.1	23.0	22.0	20.6	66.7	0.0	2.2	31.1
2363	64.6	31.3	4.1	35.0	66.0	28.1	44.3	8.1	20.4	27.3
2364	56.5	33.6	9.8	30.0	65.0	21.7	21.2	4.6	7.6	27.2
2365 =?	0.0	0.0	0.0	0.0	0.0	0.0	0.0	0.0	0.0	0.0
2366	61.8	36.2	2.0	40.0	43.0	25.8	58.8	15.5	9.8	15.9
2367	45.4	47.4	7.1	30.0	33.0	12.7	46.4	13.5	9.2	30.6
2368	44.9	53.4	1.7	36.0	32.0	33.5	93.8	2.0	4.2	0.0
2369	39.7	53.4	6.9	33.0	17.0	63.0	98.7	1.3	0.0	0.0
2370	50.1	46.1	3.8	32.0	27.0	49.2	90.0	1.4	3.8	4.8
2371	78.4	20.6	1.0	40.0	65.0	35.8	39.4	21.6	12.3	26.7
2372	64.8	33.1	2.0	40.0	69.0	20.6	43.8	16.6	10.7	28.8
2373	100.0	0.0	0.0	0.0	19.0	0.0	0.0	0.0	0.0	0.0
2374	60.9	36.2	2.9	41.0	63.0	25.8	61.2	12.4	17.0	8.3

URN NO.	% total in 10mm	% total in 5mm	% total in 2mm	Max. skull frag. (mm)	Max. l. bone frag. (mm)	% by wt. of ident. bone	% ident. bone = skull	% ident. axial	% ident. u.limb	% ident. l.limb
2375	38.5	42.7	18.8	33.0	39.0	25.6	74.3	9.1	10.5	6.2
2376	75.0	23.8	1.1	59.0	80.0	29.7	49.7	6.7	14.4	29.2
2377	19.3	35.3	45.3	31.0	23.0	31.0	89.6	4.2	1.0	5.2
2378	56.8	39.2	4.0	0.0	49.0	6.1	0.0	0.0	100.0	0.0
2379	62.4	32.9	4.6	40.0	60.0	12.5	83.1	0.0	7.8	9.0
2380	38.8	54.5	6.7	34.0	30.0	8.9	63.3	15.5	12.1	9.1
2381	72.3	26.9	0.8	30.0	26.0	30.6	26.5	0.0	25.3	48.2
2382	53.4	45.7	0.9	25.0	38.0	19.9	67.7	4.9	9.2	18.1
2383	64.0	35.2	0.2	31.0	46.0	14.0	61.2	11.4	4.5	22.9
2384	49.1	37.3	13.5	16.0	32.0	3.7	39.8	30.4	20.7	9.1
2385	0.0	0.0	0.0	0.0	0.0	0.0	0.0	0.0	0.0	0.0
2386	67.5	31.1	1.4	43.0	39.0	30.3	64.5	9.8	14.4	11.2
2387	66.4	33.2	0.3	35.0	51.0	12.2	56.3	0.0	32.3	11.4
2388	82.2	17.3	0.5	50.0	69.0	36.9	60.6	19.5	5.8	14.0
2389	48.6	36.9	14.5	30.0	63.0	13.0	24.6	41.0	23.1	11.3
2390 =2335	51.7	27.5	20.8	0.0	45.0	0.0	0.0	0.0	100.0	0.0
2391	37.3	61.2	1.5	28.0	35.0	19.6	100.0	0.0	0.0	0.0
2392	55.6	41.8	2.6	32.0	69.0	22.7	53.4	4.3	20.3	22.1
2393	72.1	27.0	0.9	43.0	78.0	30.0	50.1	3.7	15.4	30.8
2394	43.7	49.7	6.7	33.0	35.0	19.1	46.3	33.8	7.8	12.1
2395	48.8	42.2	9.0	24.0	32.0	35.5	86.4	0.0	13.5	0.0
2396	25.2	73.0	11.8	23.0	32.0	32.0	90.8	5.4	3.8	0.0
2397	48.6	47.7	3.7	25.0	38.0	14.3	69.9	3.1	17.0	10.0
2398	60.6	36.2	3.2	32.0	88.0	2.1	66.5	18.5	4.7	10.3
2399	52.0	45.6	2.3	39.0	49.0	20.5	45.9	20.9	5.7	27.5
2400	0.0	73.0	26.9	14.0	14.0	15.9	40.0	60.0	0.0	0.0
2401	79.5	19.9	0.5	32.0	85.0	28.2	30.9	29.8	12.7	26.6
2402	73.9	22.5	3.5	75.0	88.0	35.4	30.4	8.1	29.1	32.3
2403	63.3	29.1	7.6	55.0	75.0	22.9	51.3	8.2	21.2	19.4
2404	41.0	39.8	19.1	27.0	44.0	13.2	60.1	8.4	14.6	16.8
2405	42.9	51.8	5.3	27.0	30.0	41.6	85.9	7.7	3.4	2.9
2406	24.4	60.2	15.3	23.0	25.0	29.9	75.0	3.9	0.0	21.0
2407	0.0	57.1	42.8	12.0	10.0	47.6	80.0	2.0	0.0	0.0
2408	19.6	62.5	17.9	12.0	25.0	23.2	100.0	0.0	0.0	0.0
2409	55.5	43.3	1.2	36.0	38.0	17.8	51.5	0.0	1.0	47.5
2410	70.7	28.2	1.2	55.0	42.0	31.0	68.3	5.0	13.0	13.6
2411	70.0	28.2	1.8	26.0	44.0	19.4	34.4	14.1	6.8	44.7
2412	37.7	50.5	11.8	23.0	54.0	17.2	24.4	6.0	14.4	55.2
2413	44.2	50.7	5.1	25.0	58.0	12.4	38.9	14.1	18.6	28.2
2414	33.3	63.1	3.6	33.0	36.0	45.7	84.1	6.6	3.0	6.3
2415	35.3	54.6	10.0	29.0	31.0	24.8	79.2	11.0	6.5	3.2
2416	41.2	54.7	4.0	31.0	40.0	15.9	68.7	6.0	0.0	25.2
2417	70.5	27.7	1.7	48.0	61.0	26.2	53.7	2.3	23.3	20.7
2418	73.5	24.7	1.7	46.0	83.0	34.0	49.3	1.9	26.9	21.9
2419	69.9	27.3	2.8	45.0	95.0	26.3	49.2	17.4	15.2	18.2
2420	50.7	48.3	0.9	46.0	41.0	10.4	73.9	0.0	9.3	16.7
2421	72.6	24.6	2.9	35.0	40.0	48.0	75.0	0.0	25.0	0.0
2422	62.2	33.9	3.9	56.0	96.0	21.0	34.8	19.6	20.1	25.5
2423	77.1	20.8	2.1	49.0	90.0	44.4	39.4	9.2	22.7	28.7
2424	58.2	33.9	7.9	28.0	36.0	23.1	61.1	2.6	0.0	36.3



URN NO.	% total in 10mm	% total in 5mm	% total in 2mm	Max. skull frag.(mm)	Max. l.bone frag.(mm)	% by wt. of ident. bone	% ident. bone = skull	% ident. axial	% ident. u.limb	% ident. l.limb
2425	60.2	29.3	10.5	18.0	47.0	0.8	100.0	0.0	0.0	0.0
2426	57.7	41.0	1.3	49.0	59.0	19.5	70.1	8.9	11.6	9.4
2427	46.0	49.9	4.1	33.0	48.0	22.5	77.5	6.1	8.1	8.3
2428	37.7	51.1	11.1	12.0	32.0	1.8	50.0	0.0	0.0	50.0
2429	39.9	49.2	10.9	35.0	34.0	13.0	50.1	13.5	17.9	18.5
2430	56.6	40.4	3.0	39.0	83.0	15.9	34.4	28.6	9.3	27.7
2431	59.0	32.1	8.9	21.0	62.0	20.5	14.5	13.6	27.8	44.1
2432	63.0	31.9	5.1	56.0	89.0	12.7	47.3	9.0	33.3	10.3
2433	56.2	40.5	3.3	41.0	62.0	27.4	46.3	16.8	26.7	10.2
2434	83.2	15.8	1.0	35.0	20.0	78.9	94.7	0.0	5.3	0.0
2435	60.2	37.8	2.0	28.0	60.0	24.3	28.3	3.6	17.8	50.3
2436	58.5	41.5	0.0	18.0	25.0	42.4	66.7	0.0	0.0	33.3
2437	64.4	33.4	2.2	37.0	44.0	0.8	21.8	0.0	46.7	31.5
2438	68.9	29.3	1.9	37.0	65.0	22.8	39.2	10.0	32.2	18.5
2439	48.0	43.8	8.2	32.0	38.0	7.6	48.4	7.8	23.6	20.2
2440	83.7	15.7	0.6	31.0	47.0	25.5	58.4	0.0	0.0	41.6
2441	67.1	31.4	1.4	26.0	39.0	15.4	20.0	15.3	5.8	58.9
2442	39.8	53.0	7.2	35.0	46.0	32.2	65.7	6.0	14.9	13.4
2443	65.4	32.6	2.0	39.0	46.0	18.7	49.2	9.3	15.2	26.3
2444	41.7	50.8	7.5	30.0	25.0	22.6	87.0	5.7	3.0	4.3
2445	80.3	19.0	0.7	46.0	93.0	27.3	35.2	7.8	27.8	29.2
2446	55.9	41.7	2.3	23.0	33.0	12.5	31.3	0.7	3.0	65.0
2447	38.6	55.3	6.0	21.0	21.0	18.1	90.2	0.0	3.9	5.9
2448	31.7	58.8	9.4	19.0	30.0	10.7	62.6	14.5	0.0	22.9
2449	28.6	71.4	0.0	14.0	25.0	21.4	100.0	0.0	0.0	0.0
2450	50.5	48.2	1.3	40.0	30.0	21.4	71.3	0.0	6.2	29.2
2451	68.3	29.9	1.7	37.0	70.0	27.8	28.0	18.4	20.7	32.8
2452	69.3	28.8	1.9	38.0	69.0	21.3	38.4	26.2	13.8	21.5
2453	75.8	22.7	1.5	45.0	76.0	29.1	32.9	17.8	22.8	26.8
2454	55.6	38.1	6.2	43.0	89.0	21.1	45.1	23.8	19.7	11.3
2455	56.7	43.2	1.1	33.0	31.0	16.1	89.1	3.8	1.5	5.7
2456	49.4	46.1	4.5	40.0	52.0	16.9	56.0	5.4	13.4	25.2
2457	70.7	26.2	3.1	51.0	94.0	25.6	32.7	29.7	23.9	13.7
2458	59.0	39.1	1.9	24.0	46.0	14.2	55.4	4.7	15.8	24.1
2459	40.3	41.6	18.1	25.0	16.0	24.9	87.6	0.0	1.6	10.7
2460	27.6	68.3	4.1	17.0	31.0	3.9	77.1	14.3	8.6	0.0
2461	54.6	42.5	2.8	47.0	49.0	19.4	75.9	3.3	4.3	16.5
2462	41.6	52.5	5.8	30.0	35.0	8.1	75.4	3.8	15.5	6.2
2463	54.7	37.6	7.7	41.0	49.0	18.1	59.1	36.1	3.6	1.1
2464	79.0	18.9	2.1	28.0	78.0	1.1	20.6	16.2	10.6	52.5
2465	53.4	40.5	6.1	37.0	85.0	21.9	40.5	0.0	8.1	51.4
2466	75.3	23.0	1.7	41.0	41.0	28.3	46.6	7.3	20.9	25.2
2467	42.7	47.6	9.7	23.0	39.0	9.6	58.0	13.6	26.3	2.0
2468	59.1	35.6	5.3	35.0	64.0	15.5	49.3	18.8	21.7	10.2
2469	78.7	20.4	0.8	52.0	73.0	41.6	43.6	15.5	20.8	20.0
2470	10.6	31.2	58.1	24.0	26.0	21.5	96.9	2.4	0.7	0.0
2471	47.1	37.2	15.7	15.0	0.0	29.4	100.0	0.0	0.0	0.0
2472	52.5	41.8	5.8	30.0	58.0	18.1	59.2	12.2	8.1	20.5
2473	75.4	17.2	7.5	12.0	30.0	23.1	100.0	0.0	0.0	0.0
2474	59.9	35.4	4.6	34.0	67.0	18.6	40.2	10.0	2.0	29.9

URN NO.	% total in 10mm	% total in 5mm	% total in 2mm	Max. skull frag.(mm)	Max. l.bone frag. (mm)	% by wt. of ident. bone	% ident. bone = skull	% ident. axial	% ident. u.limb	% ident. l.limb
2475	62.1	34.9	3.0	31.0	38.0	16.3	77.2	3.4	1.7	17.6
2476	54.4	40.6	5.0	30.0	70.0	15.6	45.2	11.3	8.5	35.0
2477	51.6	46.1	2.3	28.0	40.0	27.4	61.0	17.0	16.5	5.4
2478	68.4	22.5	9.0	54.0	70.0	33.2	33.8	19.2	31.3	15.6
2479	43.6	30.0	26.3	40.0	30.0	17.9	36.2	27.3	9.2	27.2
2480	55.9	41.3	2.7	33.0	85.0	10.6	39.1	7.9	8.1	44.9
2481	40.1	55.6	4.3	36.0	67.0	19.9	46.5	29.7	9.6	14.2
2482	66.0	31.8	2.2	39.0	58.0	35.5	43.2	11.3	12.7	32.8
2483	70.4	25.5	4.1	51.0	89.0	13.8	66.7	15.1	14.0	4.2
2484	65.1	22.7	12.2	56.0	67.0	26.9	53.6	15.3	14.9	16.2
2485	33.6	54.4	11.9	0.8	46.0	2.3	32.8	0.0	64.1	0.1
2486	63.0	31.7	5.3	38.0	34.0	2.4	71.4	8.0	11.0	9.7
2487	75.9	21.6	2.5	57.0	64.0	29.3	49.2	11.9	16.1	22.7
2488	41.2	52.6	6.3	30.0	36.0	32.6	82.7	9.3	0.7	7.3
2489	65.0	32.7	2.3	54.0	46.0	29.9	74.1	8.0	2.2	15.7
2490	31.1	41.1	27.7	39.0	40.0	11.0	80.0	3.6	1.3	15.0
2491	50.6	44.4	5.0	40.0	51.0	11.8	50.1	14.3	35.6	16.3
2492	0.0	0.0	0.0	0.0	0.0	0.0	0.0	0.0	0.0	0.0
2493	68.4	30.9	0.7	38.0	55.0	19.5	49.2	16.6	14.0	20.1
2494	67.1	32.4	0.5	50.0	48.0	20.1	52.9	7.6	10.2	29.3
2495	59.5	37.7	2.8	40.0	69.0	23.4	54.2	2.7	15.9	11.8
2496	63.7	33.8	2.5	50.0	34.0	28.4	73.4	8.7	5.0	12.9
2497	71.4	27.8	0.8	42.0	90.0	2.1	80.6	3.5	0.0	15.8
2498	66.6	32.1	1.3	50.0	64.0	27.9	78.2	3.7	5.6	12.4
2499	58.1	37.9	4.0	35.0	88.0	16.1	41.7	0.9	2.2	35.3
2500	45.2	45.3	9.5	38.0	34.0	13.3	65.5	1.5	19.9	13.0
2501	75.9	23.4	0.7	38.0	24.0	42.9	38.1	31.0	25.5	5.4
2502	55.8	40.2	3.9	42.0	62.0	18.6	38.6	4.4	11.4	45.5
2503	69.0	26.5	5.4	46.0	85.0	29.0	55.1	10.9	16.2	17.7
2504	41.8	56.3	1.8	20.0	45.0	8.4	38.9	17.7	23.5	19.9
2505	0.0	0.0	0.0	0.0	0.0	0.0	0.0	0.0	0.0	0.0
2506	63.0	36.2	0.8	17.0	23.0	20.2	32.0	11.3	20.0	36.7
2506 /2507	66.0	33.3	0.7	42.0	47.0	18.6	64.1	3.8	15.3	16.8
2506 /7/33	72.2	27.2	0.6	30.0	50.0	15.4	58.6	8.8	7.5	25.1
2507	63.9	34.0	2.0	31.0	46.0	5.4	47.0	14.7	17.4	21.0
2508	29.4	70.6	0.0	0.0	17.0	25.5	0.0	0.0	100.0	0.0
2509	74.5	25.2	0.3	30.0	55.0	32.4	31.7	4.0	14.7	49.6
2509 /2528	57.2	40.6	2.2	29.0	51.0	5.7	80.7	5.5	13.8	0.0
2510	38.2	61.0	0.8	34.0	35.0	26.3	93.5	0.5	0.9	5.1
2511	67.1	29.8	3.1	48.0	72.0	21.9	46.0	8.0	20.6	29.3
2512	61.5	35.2	3.3	44.0	65.0	29.6	46.5	24.0	14.5	15.0
2513	71.9	26.8	1.3	35.0	70.0	33.4	40.8	9.0	18.9	31.3
2514	23.4	72.6	2.0	18.0	33.0	4.3	39.5	14.1	4.2	36.6
2515	38.7	56.6	4.7	39.0	32.0	12.1	61.3	7.1	8.4	23.2
2516	81.7	17.1	1.2	56.0	81.0	45.4	29.8	19.0	24.2	26.9
2517	58.5	39.5	2.0	49.0	85.0	24.7	61.2	2.6	12.2	23.9
2518	91.8	8.1	0.1	39.0	40.0	22.7	45.9	5.4	0.0	48.6
2519	47.8	44.4	7.8	30.0	38.0	10.8	37.6	24.4	19.6	18.3
2520	43.9	52.9	3.2	33.0	39.0	15.2	93.9	3.5	0.0	3.5
2521	55.5	39.0	5.5	46.0	33.0	53.1	97.2	2.2	0.0	0.6

URN NO.	% total in 10mm	% total in 5mm	% total in 2mm	Max. skull frag. (mm)	Max. l. bone frag. (mm)	% by wt. of ident. bone	% ident. bone = skull	% ident. axial	% ident. u.limb	% ident. l.limb
2522	64.2	33.1	2.7	29.0	28.0	3.7	58.3	13.7	5.6	22.3
2523	52.7	45.8	1.4	40.0	56.0	23.7	63.7	1.9	11.4	22.9
2524	44.5	52.9	2.6	28.0	65.0	15.8	55.3	5.1	17.9	21.6
2525	29.5	60.9	9.5	22.0	29.0	32.0	81.7	3.8	1.9	12.5
2526	52.7	43.6	3.7	30.0	45.0	19.9	81.9	3.5	8.9	5.7
2527	33.4	56.2	10.4	29.0	28.0	41.0	83.0	6.7	2.4	7.9
2528	62.2	35.0	2.7	40.0	54.0	21.8	73.0	2.6	0.0	24.3
2529	67.0	32.3	0.7	24.0	55.0	7.5	28.7	0.0	50.0	20.3
2530	87.9	12.0	0.1	40.0	45.0	33.4	68.8	17.7	2.7	10.5
2531	82.4	16.8	0.7	52.0	83.0	35.8	33.7	7.8	31.6	26.9
2532	65.3	34.0	0.6	48.0	55.0	18.8	67.8	4.0	14.3	13.8
2533	38.7	60.0	1.2	37.0	45.0	19.7	63.6	16.1	11.2	9.1
2534	65.5	27.0	7.4	35.0	46.0	34.6	45.2	15.5	14.2	25.0
2535	55.9	39.5	4.5	40.0	69.0	22.1	44.9	19.7	18.4	16.9
2536	77.8	22.1	0.1	29.0	42.0	15.3	55.1	4.2	9.9	30.7
2537	68.0	29.8	2.2	25.0	59.0	5.5	61.9	13.5	24.6	0.0
2538	72.6	25.1	2.3	54.0	68.0	28.4	43.0	16.7	14.2	26.1
2539	75.6	23.9	0.5	35.0	49.0	31.2	71.4	3.6	25.0	0.0
2540	77.4	22.2	0.4	28.0	37.0	25.3	58.6	0.0	3.5	37.9
2541	65.3	31.9	2.7	25.0	54.0	18.3	19.2	11.4	24.9	44.4
2542	55.4	44.2	0.5	31.0	40.0	18.7	78.6	0.0	1.5	19.9
2543	74.3	24.7	1.0	22.0	42.0	12.5	38.4	13.9	44.5	3.2
2544	55.1	43.1	1.7	38.0	40.0	24.8	78.9	1.4	14.8	4.9
2545	77.4	22.1	0.5	40.0	70.0	39.0	75.1	10.6	8.3	5.9
2546	63.9	34.0	2.1	39.0	61.0	23.2	48.4	12.1	20.4	19.1
2547	64.1	34.0	1.9	29.0	56.0	24.4	40.8	23.8	11.0	24.4
2548	70.6	27.2	2.2	50.0	57.0	8.6	58.3	0.0	0.0	41.7
2549	46.5	50.1	3.4	32.0	38.0	11.2	63.4	2.4	12.2	37.2
2550	42.9	56.8	0.2	36.0	42.0	21.7	82.6	0.0	10.1	7.3
2551 /65**	63.9	34.4	1.7	29.0	36.0	23.2	65.8	0.0	0.0	34.1
2551	62.9	36.0	1.1	31.0	22.0	1.0	88.6	1.6	2.7	7.0
2552	69.5	27.0	3.5	41.0	61.0	30.3	54.3	7.1	20.5	18.0
2553	36.9	61.0	2.1	20.0	35.0	23.5	100.0	0.0	0.0	0.0
2554	0.0	0.0	0.0	0.0	0.0	0.0	0.0	0.0	0.0	0.0
2555	50.8	46.1	3.0	38.0	36.0	51.8	98.3	0.8	0.8	0.0
2556	66.0	32.0	1.9	44.0	35.0	26.6	57.0	4.6	17.7	20.7
2557	68.8	30.2	0.9	34.0	57.0	17.4	56.8	7.6	27.3	8.2
2558	2.2	78.2	19.5	20.0	37.0	36.3	95.4	0.8	3.8	0.0
2559	18.5	71.6	9.9	18.0	31.0	35.2	96.5	1.7	1.7	0.0
2560	72.9	26.0	1.2	47.0	45.0	35.9	54.1	4.5	30.7	10.6
2561	45.7	51.1	3.2	28.0	27.0	43.0	84.3	14.3	1.1	0.0
2562	28.6	54.3	7.1	18.0	20.0	52.4	100.0	0.0	0.0	0.0
2563	77.8	20.4	1.7	76.0	71.0	9.0	43.8	7.2	20.0	28.9
2564	76.0	21.3	2.7	51.0	85.0	29.0	50.4	25.1	16.3	8.1
2565 /2571	51.3	43.7	4.9	30.0	41.0	16.0	88.8	2.4	5.7	3.1
2566	64.0	33.1	2.9	45.0	59.0	28.5	41.7	13.6	21.4	23.2
2567	73.1	23.4	3.5	19.0	57.0	8.3	86.6	0.0	13.4	0.0
2568	59.5	36.9	3.6	41.0	64.0	27.2	37.2	14.8	29.8	18.1
2569	44.5	48.8	6.7	42.0	47.0	41.3	88.6	5.1	3.6	2.7
2570	52.6	43.9	3.5	42.0	45.0	25.4	64.0	7.5	10.5	17.7

URN NO.	% total in 10mm	% total in 5mm	% total in 2mm	Max. skull frag. (mm)	Max. l. bone frag. (mm)	% by wt. of ident. bone	% ident. bone = skull	% ident. axial	% ident. u. limb	% ident. l. limb
2571	92.3	7.7	0.0	0.0	60.0	66.0	0.0	0.0	0.0	100.0
2572	59.0	36.0	5.0	41.0	44.0	37.8	71.3	0.8	0.4	27.5
2573	79.7	18.8	1.5	43.0	83.0	38.5	30.1	19.4	15.1	35.3
2574	71.7	27.6	0.7	15.0	70.0	15.1	5.3	0.0	17.2	77.5
2575	57.3	37.9	4.7	33.0	96.0	4.6	44.7	2.5	6.7	46.1
2576	58.4	33.3	8.3	35.0	51.0	2.5	56.2	5.3	0.0	38.4
2577	64.9	33.3	1.8	30.0	35.0	13.9	59.5	7.2	9.8	23.5
2578	57.0	35.7	7.3	45.0	65.0	1.6	63.5	18.2	8.8	9.4
2579	44.7	47.8	8.1	35.0	40.0	6.4	42.0	6.5	11.1	40.3
2580	54.9	40.9	4.1	26.0	27.0	41.4	98.7	1.2	0.0	0.0
2581	87.9	12.1	0.0	33.0	33.0	40.4	25.4	0.0	30.6	44.0
2582	78.5	20.4	1.1	40.0	56.0	42.0	31.3	12.0	44.9	11.7
2583	51.3	39.5	9.2	40.0	38.0	13.6	83.9	1.0	7.5	7.5
2584	62.5	34.5	2.9	29.0	39.0	21.1	42.8	2.4	11.0	43.8
2585	37.1	52.6	3.6	34.0	35.0	21.0	68.9	8.0	10.8	12.3
2586	47.3	22.0	18.7	55.0	55.0	4.9	54.6	3.7	40.0	1.7
2587	64.9	33.0	2.1	42.0	32.0	21.9	67.2	5.7	11.1	16.0
2588	70.2	27.6	2.2	40.0	60.0	24.8	48.0	19.6	14.4	18.0
2589	50.8	45.9	3.2	26.0	35.0	45.6	76.6	12.2	7.0	4.1
2590	46.5	49.3	4.2	27.0	45.0	12.8	38.8	15.2	1.8	44.1
2591	0.0	94.1	5.9	11.0	19.0	23.0	100.0	0.0	0.0	0.0
2592	47.2	29.2	23.6	21.0	54.0	0.8	100.0	0.0	0.0	0.0
2592 /2586	62.9	30.9	6.2	0.0	41.0	0.0	0.0	0.0	0.0	0.0
2593	82.6	16.3	1.1	44.0	85.0	45.9	50.6	14.3	19.9	15.2
2594	78.3	20.3	20.3	33.0	36.0	30.5	56.3	3.3	26.3	14.0
2595	34.1	52.5	13.3	28.0	46.0	22.2	68.3	6.1	11.3	14.3
2596	54.9	42.9	2.2	46.0	39.0	35.8	84.4	3.5	5.9	6.0
2597	42.4	52.0	5.6	27.0	0.0	35.2	93.2	6.8	0.0	0.0
2598	60.7	33.4	6.0	34.0	62.0	17.6	32.1	3.5	4.1	60.3
2599	59.5	38.7	1.8	29.0	53.0	37.5	53.1	22.3	4.5	20.1
2600	65.3	31.3	3.4	50.0	82.0	30.6	32.8	21.9	8.3	37.1
2601	67.3	30.3	2.5	45.0	74.0	33.1	44.1	6.2	23.3	26.3
2602	27.3	72.7	0.0	16.0	16.0	45.4	100.0	0.0	0.0	0.0
2603	67.6	30.4	1.9	25.0	33.0	1.5	27.2	19.3	1.7	51.7
2604	73.7	25.4	0.9	23.0	39.0	20.7	38.1	12.5	3.8	45.6
2605	51.1	39.1	9.8	49.0	49.0	27.1	62.9	4.4	3.9	28.7
2606	26.7	55.1	18.2	35.0	12.0	37.3	97.7	1.1	1.1	0.0
2607	49.5	48.8	1.7	25.0	27.0	15.1	37.5	5.0	18.8	38.8
2608	76.0	23.5	0.5	19.0	28.0	4.4	18.2	0.0	81.8	0.0
2609	87.7	12.3	0.0	0.0	32.0	0.0	0.0	0.0	0.0	0.0
2610	72.1	26.7	1.2	31.0	39.0	25.4	42.0	4.6	40.5	12.9
2611	51.8	42.7	5.5	37.0	44.0	4.7	58.7	5.3	36.0	0.0
2612	0.0	90.0	10.0	0.0	15.0	0.0	0.0	0.0	0.0	0.0
2613	62.0	35.7	2.2	34.0	44.0	18.8	73.6	0.0	6.6	19.8
2614	58.0	39.3	2.7	35.0	43.0	11.1	18.7	15.8	33.9	31.6
2615	65.5	31.0	3.4	51.0	75.0	18.4	41.6	26.2	23.2	9.0
2616	73.4	25.1	1.5	58.0	85.0	29.3	42.4	3.4	34.0	20.1
2617	55.8	42.5	1.7	29.0	50.0	20.7	36.6	14.7	4.4	44.2
2618	62.3	36.2	1.5	34.0	79.0	21.9	24.2	3.6	5.5	66.7
2619	70.2	29.8	0.0	30.0	40.0	35.6	34.6	5.2	6.5	53.7

URN NO.	% total in 10mm	% total in 5mm	% total in 2mm	Max. skull frag. (mm)	Max. l. bone frag. (mm)	% by wt. of ident. bone	% ident. bone = skull	% ident. axial	% ident. u. limb	% ident. l. limb
2620	21.8	76.9	1.4	15.0	26.0	29.2	34.9	0.0	37.2	27.9
2621	58.3	40.8	0.9	33.0	28.0	23.4	81.0	2.3	16.7	0.0
2622	63.5	35.6	0.9	32.0	52.0	28.1	65.1	6.0	7.4	21.5
2623	58.7	35.9	5.3	23.0	35.0	20.1	100.0	0.0	0.0	0.0
2624	70.2	28.5	1.3	17.0	93.0	1.0	4.9	0.0	22.4	72.7
2625	58.7	40.3	0.8	29.0	31.0	10.8	43.4	14.3	31.3	11.0
2626	69.6	28.8	1.6	50.0	62.0	23.1	52.0	13.4	9.4	25.1
2627	36.7	49.8	13.4	30.0	38.0	50.5	85.3	4.1	0.6	10.0
2628	64.7	32.7	2.5	38.0	79.0	25.6	61.8	6.6	16.1	15.4
2629	61.0	36.9	2.1	40.0	63.0	22.9	51.7	17.3	10.8	20.1
2630	62.5	36.2	1.2	26.0	30.0	24.2	51.3	29.9	2.6	16.2
2631	0.0	0.0	0.0	0.0	0.0	0.0	0.0	0.0	0.0	0.0
2632	71.6	24.4	3.9	58.0	120.0	30.0	40.9	11.0	18.9	29.2
2633	54.1	41.4	4.5	42.0	37.0	45.2	88.1	1.9	7.0	2.9
2634	79.4	19.5	1.1	44.0	35.0	45.7	64.2	0.0	35.8	0.0
2635	56.9	40.8	2.3	30.0	43.0	17.6	43.0	10.7	14.2	32.0
2636	77.6	21.8	0.6	0.0	47.0	47.1	0.0	0.0	0.0	100.0
2637	54.7	38.5	6.7	32.0	52.0	28.8	44.5	8.8	4.7	42.0
2638	60.8	36.7	2.6	43.0	70.0	8.8	47.7	3.7	5.6	42.9
2639	49.8	47.6	2.5	18.0	26.0	15.7	59.2	3.1	4.6	33.1
2640	44.0	48.2	7.8	40.0	39.0	34.1	77.0	3.5	9.7	9.8
2641	54.3	41.5	4.2	40.0	31.0	30.5	76.0	1.8	18.4	3.7
2642	48.1	47.7	4.2	29.0	51.0	11.9	42.7	2.4	17.0	37.9
2643	23.6	51.2	25.2	20.0	14.0	34.1	95.2	4.8	0.0	0.0
2644	71.3	27.1	1.6	33.0	49.0	15.5	70.7	6.5	22.8	58.4
2645	33.0	57.7	9.2	34.0	34.0	50.3	100.0	0.0	0.0	0.0
2646	29.4	66.8	3.8	33.0	33.0	13.9	73.0	12.3	10.0	4.7
2647	41.6	49.0	9.4	52.0	38.0	21.0	84.1	0.0	1.6	14.3
2648	62.4	34.9	2.7	39.0	47.0	22.4	52.7	3.8	9.5	33.9
2649	55.8	41.9	2.3	35.0	52.0	14.6	46.6	7.9	13.9	31.6
2650	67.2	30.9	1.9	41.0	49.0	9.4	62.3	9.8	7.9	20.0
2651	48.9	40.2	10.9	32.0	59.0	2.2	57.3	6.0	9.0	27.7
2652	81.2	18.8	0.0	39.0	29.0	37.2	100.0	0.0	0.0	0.0
2653	0.0	0.0	0.0	0.0	0.0	0.0	0.0	0.0	0.0	0.0
2654	66.7	32.2	1.1	34.0	38.0	27.6	68.7	0.0	0.0	31.2
2655	52.3	45.2	2.5	32.0	35.0	21.2	85.3	2.5	5.5	6.6
2656	72.0	25.4	2.6	55.0	70.0	40.1	56.0	5.6	17.4	21.0
2657	73.8	23.5	2.7	40.0	54.0	23.5	33.2	6.2	15.8	44.8
2658	86.0	13.2	0.8	56.0	97.0	45.0	28.7	21.7	9.9	39.7
2659	64.2	33.6	2.2	31.0	52.0	29.5	52.9	6.2	15.3	25.5
2660	0.0	0.0	0.0	0.0	0.0	0.0	0.0	0.0	0.0	0.0
2661	40.9	53.0	6.1	30.0	59.0	20.6	50.4	21.7	18.9	8.9
2662	73.5	24.2	2.2	58.0	90.0	31.5	38.0	10.2	21.7	30.0
2663	38.4	48.9	12.7	31.0	53.0	14.7	65.6	7.5	18.7	3.2
2664	67.4	29.6	3.0	32.0	47.0	29.1	61.7	1.0	16.3	21.0
2665	67.0	26.9	6.0	50.0	72.0	28.1	40.8	7.0	28.0	24.2
2666	85.6	12.9	1.5	57.0	85.0	42.5	16.3	40.7	19.5	23.5
2667	44.0	50.3	5.7	26.0	42.0	14.9	63.1	18.0	4.2	14.7
2668	55.5	40.2	4.3	34.0	58.0	4.1	100.0	0.0	0.0	0.0
2669	49.5	43.1	7.4	26.0	52.0	16.5	59.0	12.5	16.1	12.3

URN NO.	% total in 10mm	% total in 5mm	% total in 2mm	Max. skull frag.(mm)	Max. l.bone frag.(mm)	% by wt. of ident. bone	% ident. bone = skull	% ident. axial	% ident. u.limb	% ident. l.limb
2670	100.0	0.0	0.0	0.0	42.0	100.0	0.0	0.0	6.0	100.0
2671	63.5	33.0	3.5	34.0	62.0	23.4	25.8	3.7	33.7	36.8
2672	63.2	33.2	3.6	43.0	44.0	7.8	34.3	22.5	22.6	20.5
2673	73.0	25.7	1.3	56.0	75.0	38.7	45.3	18.8	14.3	21.6
2674	64.5	33.8	1.6	40.0	96.0	31.8	33.5	15.5	22.2	28.7
2675	62.6	33.0	4.4	39.0	45.0	22.1	25.4	5.2	18.2	51.2
2676	67.0	31.3	1.6	35.0	38.0	20.7	4.9	14.0	2.9	39.1
2677	75.6	21.5	21.5	34.0	102.0	16.2	32.4	21.0	12.6	33.9
2678	50.1	17.3	2.6	0.0	0.0	0.0	0.0	0.0	0.0	0.0
2679	52.6	43.0	4.4	40.0	53.0	18.4	59.7	4.9	7.8	27.6
2680	67.7	31.2	1.1	20.0	35.0	39.6	40.4	0.0	0.0	59.6
2681	0.0	0.0	0.0	0.0	0.0	0.0	0.0	0.0	0.0	0.0
2682	64.6	31.6	3.8	55.0	68.0	28.8	62.2	2.5	13.3	22.0
2683	35.9	59.4	4.7	34.0	43.0	19.8	45.5	1.6	31.2	21.6
2684	63.7	33.2	3.1	40.0	68.0	33.8	48.7	18.2	17.9	15.2
2685	70.5	26.0	3.4	42.0	79.0	25.4	49.5	2.3	23.5	24.6
2686	75.3	23.7	1.0	35.0	64.0	32.4	29.8	8.5	28.6	33.0
2687	22.0	52.1	25.8	18.0	26.0	32.2	92.1	7.9	0.0	0.0
2688	56.8	38.0	5.2	37.0	62.0	25.4	48.0	4.7	34.0	13.3
2689	44.3	45.6	10.0	32.0	26.0	19.5	63.3	3.2	8.7	24.7
2690	41.5	50.5	7.9	28.0	34.0	19.9	65.3	7.8	5.1	21.8
2691	71.7	25.3	3.0	40.0	64.0	37.7	41.8	12.2	20.0	26.0
2692	68.3	28.9	2.7	30.0	33.0	32.0	66.1	5.4	10.4	18.2
2693	27.2	63.0	9.8	25.0	39.0	39.2	70.7	0.4	10.1	16.5
2694	43.2	44.6	12.2	44.0	47.0	20.0	87.3	12.6	0.0	0.0
2695	63.9	30.7	5.4	37.0	82.0	18.7	45.3	7.2	18.6	29.7
2696	76.2	21.6	2.2	57.0	90.0	29.9	24.0	5.4	13.5	57.1
2697	79.6	19.1	1.3	36.0	58.0	37.4	26.4	5.2	28.7	39.6
2698	67.2	31.2	1.6	31.0	46.0	23.0	39.7	15.9	21.3	23.0
2699	12.3	71.3	16.4	20.0	14.0	47.5	86.2	3.4	1.7	8.6
2700	49.4	44.8	5.8	31.0	41.0	23.7	60.2	2.2	13.5	24.0
2701	69.7	28.8	1.4	35.0	55.0	25.7	40.6	41.2	34.7	19.9
2702	52.2	40.4	7.3	32.0	45.0	20.1	61.5	5.0	18.8	14.6
2703	61.1	33.7	5.3	45.0	45.0	29.9	62.0	4.8	24.9	8.2
2704	45.0	45.3	9.7	32.0	36.0	16.0	50.3	11.6	13.1	24.9
2705	46.1	51.1	8.8	20.0	57.0	11.2	54.1	10.5	6.0	29.3
2706	41.8	29.1	3.5	39.0	49.0	31.1	67.6	0.0	11.0	21.4
2707	73.1	24.6	2.3	46.0	52.0	46.8	48.3	11.9	26.7	13.1
2708	77.8	21.5	0.6	41.0	48.0	9.0	84.2	0.0	6.0	15.8
2709	75.6	22.2	2.2	32.0	130.0	36.6	20.7	37.1	28.8	13.3
2710	70.3	27.6	2.1	50.0	79.0	27.8	50.1	9.2	16.1	24.6
2711	62.2	31.9	5.8	51.0	46.0	33.3	36.1	28.8	15.9	19.2
2712	49.3	40.3	10.3	41.0	75.0	21.6	52.9	5.8	14.7	26.7
2713	75.5	21.5	3.0	51.0	83.0	33.4	35.8	8.3	17.6	38.4
2714	58.5	36.4	5.0	27.0	28.0	27.0	57.7	5.7	1.8	34.8
2715	55.0	40.6	4.4	34.0	44.0	25.6	48.7	2.7	7.2	41.4
2716	70.2	26.5	3.3	20.0	46.0	7.4	7.0	54.2	7.6	31.2
2717	61.0	36.6	2.4	32.0	60.0	26.4	45.2	3.0	18.3	33.5
2718	75.4	23.9	0.7	45.0	38.0	37.8	42.2	4.7	14.5	38.6
2719	87.0	11.9	1.0	30.0	56.0	26.1	23.4	15.6	28.5	32.5

URN NO.	% total in 10mm	% total in 5mm	% total in 2mm	Max. skull frag.(mm)	Max. l.bone frag.(mm)	% by wt. of ident. bone	% ident. bone = skull	% ident. axial	% ident. u.limb	% ident. l.limb
2720	43.3	52.2	4.5	22.0	0.0	61.2	100.0	0.0	0.0	0.0
2721	73.3	25.7	1.0	38.0	56.0	36.2	51.7	32.8	5.8	9.6
2722	71.4	27.9	0.7	21.0	26.0	5.6	37.7	0.0	62.3	0.0
2723	72.7	25.6	1.6	51.0	68.0	40.2	29.1	6.8	14.5	49.5
2724	2.4	34.7	2.6	19.0	33.0	35.2	45.0	31.6	20.3	3.0
2725	65.4	33.9	0.6	17.0	46.0	2.2	37.7	0.0	0.0	62.3
2726	69.2	26.6	4.2	50.0	70.0	26.5	39.0	14.4	20.9	25.7
2727	79.9	17.9	2.2	16.0	0.0	0.2	52.9	0.0	0.0	47.0
2728	74.0	24.6	1.4	27.0	55.0	36.0	58.8	5.3	15.8	20.0
2729	0.0	93.7	6.3	12.0	15.0	53.1	100.0	0.0	0.0	0.0
2730	77.1	21.8	1.0	34.0	53.0	24.7	11.3	6.3	20.0	62.4
2731	64.9	31.2	3.8	46.0	47.0	28.8	35.4	26.5	19.1	18.9
2732	58.3	39.8	1.9	39.0	60.0	17.9	41.1	9.3	25.3	24.2
2733	72.2	25.5	2.3	48.0	92.0	34.3	33.5	8.5	31.8	26.1
2734	69.6	27.9	2.5	35.0	74.0	32.0	36.2	29.3	16.3	18.2
2735	64.1	34.9	1.0	27.0	47.0	19.5	68.7	4.3	0.0	26.9
2736	38.9	52.6	8.6	29.0	50.0	15.6	55.8	2.9	6.4	34.8
2737	49.8	42.7	7.5	34.0	47.0	16.7	78.6	1.6	9.2	10.6
2738	50.8	40.8	8.4	40.0	51.0	12.3	65.9	7.4	13.2	13.4
2739	41.5	44.0	14.4	33.0	55.0	27.4	59.4	16.1	7.8	16.7
2740	62.6	30.3	7.1	36.0	51.0	22.1	34.6	5.7	11.9	47.8
2741	33.8	54.3	11.9	25.0	55.0	34.6	60.9	11.2	5.3	22.5
2742	54.1	39.1	6.8	37.0	54.0	25.1	59.1	9.5	22.9	8.4
2743	54.4	41.7	3.9	50.0	43.0	26.9	72.7	12.8	10.1	4.4
2744	100.0	0.0	0.0	0.0	20.0	0.0	0.0	0.0	0.0	0.0
2745	35.2	53.4	11.4	29.0	40.0	40.7	78.5	17.6	3.8	0.0
2746	85.4	8.5	6.1	31.0	32.0	45.1	100.0	0.0	0.0	0.0
2747	66.2	32.6	1.2	38.0	38.0	48.7	40.3	1.7	46.4	11.6
2748	57.2	36.6	6.2	65.0	93.0	29.5	48.0	15.0	22.4	14.5
2749	75.1	22.5	2.4	44.0	35.0	36.5	78.3	21.7	0.0	0.0
2750	62.1	33.8	4.1	30.5	59.5	23.7	46.7	2.4	13.0	38.1
2751	45.0	44.8	10.2	42.0	41.0	12.5	65.4	8.2	20.9	5.5
2752	54.4	39.3	6.3	34.0	38.0	9.2	35.3	6.7	38.4	19.6
2753	47.5	43.9	8.5	22.0	58.0	24.7	53.6	13.4	25.1	7.9
2754	76.9	20.5	2.6	60.0	70.0	49.6	30.9	31.1	22.2	15.8
2755	35.4	53.1	11.4	29.0	36.0	48.6	85.9	3.5	0.0	10.6
2756	65.3	31.6	3.1	34.0	65.0	18.5	31.4	30.3	9.7	28.5
2757	56.1	34.5	9.3	50.0	53.0	12.0	37.8	13.1	26.8	22.2
2758	82.1	16.3	1.6	32.0	52.0	1.2	25.7	0.0	0.0	74.3
2759	62.5	31.6	5.8	44.0	72.0	26.6	26.6	4.7	31.2	37.5
2760	46.7	42.7	94.4	26.0	41.0	46.7	98.3	1.7	0.0	0.0
2761	61.4	36.1	2.5	27.0	42.0	8.6	65.2	1.5	28.8	4.5
2762	64.1	33.8	2.0	31.0	56.0	14.5	38.8	7.9	11.0	42.2
2763	40.1	49.9	9.9	39.0	32.0	36.4	80.5	4.1	3.4	11.9
2764	58.4	36.8	4.8	40.0	42.0	26.2	54.7	0.0	9.9	35.4
2765	49.6	47.2	3.1	26.0	42.0	19.8	41.0	1.0	20.2	37.7
2766	67.8	31.0	1.2	36.0	57.0	32.1	36.0	12.5	15.0	36.5
2767	64.5	32.4	3.1	34.0	70.0	36.8	31.1	21.8	20.1	26.9
2768	63.9	32.3	3.8	37.0	67.0	32.3	50.3	9.6	40.2	30.2
2769	100.0	0.0	0.0	0.0	21.0	0.0	0.0	0.0	0.0	0.0

URN NO.	% total in 10mm	% total in 5mm	% total in 2mm	Max. skull frag. (mm)	Max. l.bone frag. (mm)	% by wt. of ident. bone	% ident. bone = skull	% ident. axial	% ident. u.limb	% ident. l.limb
2770	40.7	48.5	10.8	30.0	36.0	21.7	61.4	11.9	26.7	0.0
2771	51.9	39.9	8.2	31.0	50.0	20.1	50.3	9.1	13.6	27.0
2772	45.3	52.4	2.2	24.0	47.0	44.5	69.1	1.9	4.7	24.3
2773	75.8	22.6	1.6	53.0	79.0	45.0	73.5	0.9	10.5	15.0
2774	93.8	5.8	0.3	25.0	50.0	26.9	39.8	60.2	0.0	0.0
2775	38.4	44.7	16.9	27.0	42.0	37.1	60.1	17.9	10.5	11.4
2776	58.4	37.5	4.0	49.0	58.0	8.4	61.0	20.8	13.5	4.6
2777	72.0	23.6	4.4	60.0	50.0	9.6	59.1	11.9	11.5	17.5
2778	73.7	24.0	2.3	0.0	65.0	3.9	0.0	0.0	0.9	99.1
2779	42.9	46.5	10.6	33.0	43.0	18.7	82.3	2.7	6.4	8.5
2780	45.3	47.3	7.3	37.0	52.0	41.5	82.0	4.8	0.4	12.8
2781	63.5	35.6	1.4	25.0	37.0	34.7	42.6	0.0	27.4	30.0
2782	70.4	27.3	2.2	49.0	32.0	41.0	44.9	20.0	24.2	10.9
2783	62.3	36.0	1.7	43.0	49.0	33.5	52.1	3.2	30.5	14.1
2784	55.5	41.4	3.0	0.0	13.0	12.1	25.0	37.5	12.5	25.0
2785	42.9	49.3	7.8	25.0	24.0	18.8	32.2	40.9	1.2	25.7
2786	59.1	37.2	3.7	33.0	53.0	21.4	47.2	3.3	15.3	34.2
2787	75.2	24.3	0.5	20.0	0.0	20.3	36.6	60.0	2.4	0.0
2788	64.5	32.8	2.7	39.0	62.0	33.6	47.0	25.9	15.9	11.2
2789	68.8	29.9	1.3	37.0	68.0	6.8	42.5	9.9	15.7	31.9
2790	5.7	77.4	16.6	34.0	34.0	45.3	79.5	6.6	10.4	3.6
2791	69.7	29.6	0.7	38.0	42.0	30.4	64.4	0.0	14.9	20.6
2792	28.0	54.6	17.4	37.0	41.0	16.0	62.5	8.0	15.0	1.5
2793	47.5	48.7	3.8	44.0	35.0	14.9	31.9	12.0	25.4	30.7
2794	55.5	39.1	5.4	26.0	48.0	13.2	49.6	0.0	4.8	45.6
2795	25.3	70.4	4.3	34.0	35.0	33.2	59.1	14.9	17.6	8.3
2796	57.6	36.9	5.5	50.0	48.0	35.9	67.5	7.8	18.3	18.3
2797	60.0	36.4	3.6	33.0	19.0	11.1	83.1	5.7	0.6	10.5
2798	30.4	58.1	11.4	17.0	38.0	23.8	100.0	0.0	0.0	0.0
2799	34.9	50.8	14.3	33.0	52.0	14.1	50.9	1.1	10.4	37.7
2800	58.8	36.3	4.9	35.0	58.0	3.7	80.3	19.7	0.0	0.0
2801	67.0	31.5	1.5	45.0	45.0	17.4	35.6	37.4	13.4	13.6
2802	12.5	61.1	26.4	22.0	27.0	24.7	95.4	0.7	3.1	0.8
2803	44.3	44.8	10.9	39.0	42.0	12.6	53.8	20.1	13.9	12.1
2804	72.2	26.8	1.0	39.0	51.0	21.4	45.3	13.4	28.1	13.3
2805	50.4	46.3	3.3	33.0	50.0	10.5	54.9	12.3	9.3	23.4
2806	62.2	36.4	1.3	48.0	64.0	20.0	42.8	9.9	21.9	25.4
2807	0.0	0.0	0.0	0.0	0.0	0.0	0.0	0.0	0.0	0.0
2808	79.8	18.8	1.4	32.0	38.0	23.4	66.6	8.3	9.1	15.9
2809	77.6	21.7	0.7	41.0	49.0	17.8	72.9	0.0	17.8	9.3
2810	83.7	15.4	0.9	0.0	46.0	0.0	0.0	0.0	0.0	0.0
2811 =2797	42.4	46.9	10.7	18.0	0.0	4.3	100.0	0.0	0.0	0.0
2812	56.4	26.9	4.2	37.0	59.0	27.6	57.5	1.5	22.5	18.4
2813	57.8	35.6	6.5	31.0	65.0	22.0	29.2	3.0	24.3	43.4
2814	73.8	22.3	3.9	41.0	71.0	12.0	32.5	12.6	23.6	31.3
2815	65.7	31.4	2.9	43.0	68.0	33.9	35.3	7.4	24.4	32.9
2816	72.1	25.8	2.1	47.0	53.0	42.7	35.1	17.8	25.9	21.2
2817	79.2	19.8	1.0	50.0	92.0	48.1	20.5	23.9	28.9	26.8
2818	68.2	24.5	7.3	45.0	45.0	24.0	72.6	0.0	12.2	15.2
2819	62.9	34.3	27.2	45.0	89.0	28.8	32.2	16.3	3.4	48.1



URN NO.	% total in 10mm	% total in 5mm	% total in 2mm	Max. skull frag.(mm)	Max. l.bone frag.(mm)	% by wt. of ident. bone	% ident. bone = skull	% axial	% u.limb	% l.limb
2820	71.0	25.4	3.7	45.0	79.0	33.9	45.1	9.0	11.8	34.1
2821	89.5	18.8	0.7	44.0	66.0	28.3	32.9	15.2	24.0	1.0
2821	42.0	45.9	12.1	30.0	53.0	32.8	61.2	11.3	7.9	19.6
2822	56.1	39.7	4.1	33.0	38.0	2.4	46.8	1.7	17.4	33.9
2823	54.2	39.9	5.9	45.0	60.0	24.7	59.4	19.2	13.8	7.6
2823 /2824	62.3	34.5	3.2	38.0	51.0	21.6	56.7	6.2	13.2	23.8
2824	70.0	29.5	0.5	38.0	72.0	24.4	33.9	4.3	17.4	44.4
2825	29.0	60.5	10.4	22.0	17.0	10.8	77.2	4.0	0.0	18.7
2826	46.1	44.3	9.6	38.0	38.0	5.4	77.8	7.4	5.9	8.8
2827	67.9	27.1	5.0	18.0	19.0	11.0	65.0	0.0	0.0	35.0
2828	41.5	47.7	10.7	35.0	26.0	10.4	81.1	0.9	3.8	14.2
2829	63.6	31.6	4.7	32.0	65.0	20.9	29.5	26.7	8.7	35.1
2830 =2851	0.0	0.0	0.0	0.0	0.0	0.0	0.0	0.0	0.0	0.0
2831	85.2	14.3	0.5	18.0	22.0	6.8	66.7	9.3	24.1	0.0
2832	48.9	42.2	9.0	35.0	50.0	20.6	49.9	4.7	18.1	27.3
2833	42.4	35.5	22.0	14.0	32.0	44.1	65.4	0.0	0.0	34.6
2834	40.8	51.1	8.1	32.0	48.0	20.5	51.4	9.9	17.7	20.9
2835	32.6	66.3	1.1	30.0	35.0	6.4	95.2	0.0	4.8	0.0
2836	55.4	41.5	3.1	31.0	36.0	5.9	33.6	15.8	28.1	22.5
2837	50.6	48.1	1.3	33.0	30.0	9.2	69.1	6.7	10.1	14.0
2838	16.8	59.7	23.5	20.0	33.0	15.6	85.3	1.6	0.5	12.6
2839	0.0	0.0	0.0	0.0	0.0	0.0	0.0	0.0	0.0	0.0
2840	72.1	26.9	0.9	51.0	40.0	6.9	27.6	4.6	19.0	48.7
2841	50.9	44.6	4.6	30.0	47.0	22.3	52.3	5.6	9.5	32.6
2842 =2800	58.3	39.6	2.1	19.0	0.0	6.7	100.0	0.0	0.0	0.0
2843	73.6	26.1	0.3	28.0	32.0	41.1	84.4	0.0	0.0	15.6
2844	51.7	46.7	1.6	38.0	37.0	22.4	59.5	2.4	12.0	26.0
2845	45.7	53.1	1.3	29.0	16.0	17.0	71.2	2.2	5.2	21.4
2846	61.3	38.2	0.5	28.0	57.0	34.5	65.5	1.0	20.8	12.9
2847	57.9	38.9	3.1	22.0	60.0	5.7	33.2	0.0	9.9	56.9
2848	0.0	40.0	60.0	0.0	15.0	0.0	0.0	0.0	0.0	0.0
2849	59.4	39.3	1.3	41.0	28.0	20.9	65.9	0.0	23.9	10.8
2850	58.5	38.1	3.3	44.0	63.0	18.3	40.0	16.4	19.0	24.5
2851	66.6	32.2	1.2	40.0	52.0	2.8	71.6	15.1	4.6	8.6
2852	52.8	44.4	2.8	22.0	32.0	6.0	81.0	0.0	13.4	5.6
2853	45.7	52.1	2.2	22.0	45.0	18.8	83.3	2.1	41.5	0.0
2854	36.9	61.7	1.4	34.0	28.0	21.6	68.0	0.7	22.9	8.4
2855	36.3	61.2	2.5	25.0	32.0	14.1	62.8	3.8	3.3	0.0
2856	68.0	31.5	0.4	27.0	36.0	2.7	38.3	36.0	25.7	0.0
2857	84.7	13.5	1.8	31.0	47.0	2.1	28.9	37.7	0.0	33.5
2858	55.3	43.7	1.0	25.0	43.0	17.0	42.7	26.8	20.7	9.8
2859	33.2	61.7	5.1	18.0	38.0	46.2	85.7	5.0	1.1	3.2
2860	62.4	36.3	1.2	41.0	34.0	10.4	41.7	12.7	37.1	8.3
2861	66.4	31.3	2.3	50.0	52.0	15.6	47.0	10.1	14.9	27.9
2862	39.3	44.9	15.7	35.0	42.0	19.9	50.9	14.7	14.5	19.8
2863	47.8	46.0	6.2	39.0	46.0	20.3	41.6	17.7	6.7	34.0
2864	0.0	0.0	0.0	0.0	0.0	0.0	0.0	0.0	0.0	0.0
2865	72.3	27.2	0.5	30.0	45.0	25.2	72.9	4.3	9.7	13.0
2866	44.4	54.0	1.6	38.0	22.0	18.3	76.7	2.7	2.3	13.3
2867	32.5	55.6	11.9	23.0	30.0	18.8	85.9	0.0	0.4	4.2

2:AG

URN NO.	% total in 10mm	% total in 5mm	% total in 2mm	Max. skull frag. (mm)	Max. l.bone frag. (mm)	% by wt. of ident. bone	% ident. bone = skull	% ident. axial	% ident. u.limb	% ident. l.limb
2868	40.6	54.2	5.2	25.0	25.0	19.3	43.2	0.0	29.7	27.0
2869	37.0	61.7	1.3	23.0	35.0	18.6	58.2	0.0	17.8	24.0
2870	52.0	42.9	5.0	30.0	40.0	16.1	75.6	1.2	9.8	13.4
2871	44.5	42.1	13.4	29.0	25.0	16.2	72.8	3.5	12.7	11.0
2872	70.7	28.3	0.8	52.0	59.0	33.6	43.5	9.6	22.2	24.8
2873	83.5	15.8	0.6	53.0	66.0	47.8	39.0	7.4	31.4	22.2
2874	63.7	35.0	1.3	36.0	39.0	32.1	70.6	1.3	20.8	7.3
2875	66.7	32.1	1.2	43.0	71.0	35.6	42.4	9.2	34.1	14.3
2876	51.7	42.9	5.3	45.0	50.0	1.7	49.4	39.2	11.4	0.0
2877	38.5	30.9	1.3	39.0	69.0	30.8	26.3	4.5	30.5	38.7
2878	69.6	29.0	1.4	44.0	52.0	34.8	63.5	4.0	13.5	18.9
2879	19.1	73.5	7.4	21.0	30.0	49.2	94.0	3.9	2.0	0.0
2880	50.1	41.8	8.0	32.0	43.0	10.4	24.3	5.1	32.5	38.1
2881	57.8	36.3	5.8	20.0	40.0	14.3	41.9	25.9	5.7	26.5
2882	51.1	40.4	8.5	16.0	0.0	33.3	87.2	10.6	0.0	2.1
2883	66.8	31.9	1.2	48.0	62.0	27.5	39.0	34.3	10.7	15.9
2884	53.0	44.4	2.8	35.0	52.0	24.4	71.3	0.7	12.4	15.5
2885	57.5	34.6	8.0	43.0	34.0	18.4	85.6	5.9	0.0	8.5
2886	59.3	36.0	4.7	31.0	45.0	16.6	61.1	8.0	17.2	13.6
2887 /2898	61.3	37.6	1.1	25.0	50.0	16.4	53.6	4.1	12.9	29.4
2888	31.2	55.2	13.6	23.0	18.0	28.6	92.9	2.2	4.8	0.0
2889	66.9	31.8	1.3	35.0	53.0	38.2	50.3	16.3	22.3	11.1
2890	49.6	41.3	9.0	40.0	40.0	24.5	80.3	3.2	14.3	2.2
2891 =2895	34.4	64.1	1.4	25.0	0.0	2.4	89.5	0.0	10.5	0.0
2892	36.0	56.5	7.4	30.0	41.0	15.6	49.6	1.5	9.0	39.8
2893	68.0	31.6	0.4	46.0	58.0	31.2	65.5	3.4	15.3	15.7
2894	54.2	44.9	0.8	38.0	25.0	25.4	71.7	0.0	11.4	16.9
2895 =2891	42.8	55.6	1.6	12.0	27.0	0.6	10.6	0.0	12.8	76.6
2896	74.8	22.1	3.1	32.0	20.0	42.7	92.2	1.9	5.8	0.0
2897	56.2	42.6	1.1	39.0	43.0	24.4	45.1	11.4	8.3	35.2
2898	0.0	0.0	0.0	0.0	0.0	0.0	0.0	0.0	0.0	0.0
2899	65.7	32.3	2.0	41.0	69.0	38.8	30.7	23.2	27.0	19.1
2900	47.6	46.0	6.3	32.0	50.0	16.1	36.0	9.3	23.7	30.9
2901	77.4	20.5	2.1	14.0	39.0	4.6	4.1	9.1	0.0	86.8
2902	66.8	32.4	0.8	37.0	52.0	29.6	46.0	0.0	13.0	41.0
2903	63.8	30.7	5.4	46.0	80.0	40.6	48.2	12.3	25.1	14.4
2904	66.4	31.4	2.1	35.0	71.0	29.4	47.8	6.9	17.3	28.0
2905 /3010	61.9	32.8	5.4	47.0	70.0	22.0	29.8	18.0	26.5	25.6
2906	45.5	48.3	6.2	25.0	45.0	20.9	34.0	13.4	13.8	38.7
2907	18.0	63.1	4.7	32.0	41.0	31.2	64.4	4.2	9.0	22.3
2908	47.3	46.5	6.2	31.0	51.0	43.5	66.3	13.6	7.9	12.3
2909	53.1	38.8	8.1	26.0	41.0	1.9	33.3	23.2	15.4	28.1
2910	54.9	38.0	7.1	68.0	52.0	28.0	51.6	9.7	17.7	20.9
2911	63.0	31.4	5.6	62.0	68.0	25.6	41.1	10.4	15.2	33.3
2912	35.8	58.6	5.6	34.0	36.0	37.1	94.7	1.4	3.8	0.0
2913	59.5	38.4	2.1	49.0	81.0	26.5	46.0	1.3	27.0	25.7
2914	23.4	73.4	3.2	10.0	20.0	5.3	40.0	0.0	60.0	0.0
2915	79.9	18.5	1.6	40.0	89.0	38.3	15.3	15.6	24.3	44.7
2916	66.0	31.5	2.5	32.0	78.0	26.9	41.4	8.2	26.6	23.7
2917	64.9	32.4	3.2	34.0	58.0	18.9	31.9	1.1	27.3	39.7

URN NO.	% total in 10mm	% total in 5mm	% total in 2mm	Max. skull frag. (mm)	Max. l.bone frag. (mm)	% by wt. of ident. bone	% ident. bone = skull	% ident. axial	% ident. limb	% ident. limb
2918	53.8	44.3	1.9	44.0	68.0	22.0	52.6	1.3	26.7	19.3
2919	45.2	52.1	2.7	14.0	19.0	22.8	74.8	16.8	5.6	2.8
2920	67.2	31.2	1.6	34.0	46.0	24.4	36.8	1.5	27.5	34.1
2921 =2948	62.0	36.0	1.9	55.0	49.0	5.2	33.9	29.2	24.4	12.6
2922	42.9	49.3	7.8	26.0	38.0	11.1	49.9	17.3	20.7	12.1
2923	33.2	39.0	27.8	19.0	31.0	42.9	84.7	0.0	0.0	51.3
2924	60.2	37.7	2.1	27.0	46.0	41.8	67.4	0.0	0.0	32.6
2925	79.4	17.0	3.6	47.0	105.0	45.3	20.0	11.7	33.7	34.6
2926	38.2	53.5	8.3	38.0	31.0	4.1	7.0	2.7	8.2	34.4
2927	31.3	64.0	4.6	15.5	44.0	30.0	93.0	0.7	0.0	0.0
2928	68.9	28.0	3.1	31.0	38.0	1.0	21.5	0.0	26.3	52.1
2929	55.7	43.0	1.3	43.0	53.0	19.4	39.8	0.2	13.7	46.3
2930	52.2	39.6	8.1	43.0	64.0	30.1	37.7	17.5	21.0	23.8
2931	0.0	0.0	0.0	0.0	0.0	0.0	0.0	0.0	0.0	0.0
2932	63.9	31.5	4.5	70.0	58.0	27.9	28.6	13.0	31.5	26.9
2933	22.2	58.8	18.9	23.0	31.0	5.6	70.5	4.5	23.4	1.6
2934	51.6	45.0	3.4	38.0	26.0	33.1	48.6	0.0	24.3	27.1
2935	65.2	31.8	3.0	24.0	37.0	15.4	90.9	9.1	0.0	0.0
2936	48.2	40.7	11.1	29.0	65.0	15.9	48.3	10.3	12.0	29.4
2937	61.2	33.4	5.4	38.0	68.0	22.8	55.5	0.6	12.0	31.9
2938	52.8	44.5	2.7	30.0	26.0	14.1	77.7	5.3	1.2	15.8
2939	55.0	39.5	5.5	31.0	51.0	32.5	61.2	10.8	8.4	19.6
2940	82.1	16.6	1.3	13.0	38.0	22.3	2.9	0.0	7.3	89.8
2941	38.4	38.4	5.9	45.0	59.0	24.8	68.1	8.6	4.9	18.4
2942 =2943	48.3	44.2	7.6	19.0	35.0	30.0	33.2	0.0	0.0	66.8
2943	39.9	51.7	8.4	17.0	20.0	11.6	36.2	36.2	27.6	0.0
2944	63.2	28.0	8.7	52.0	48.0	28.7	61.5	9.1	15.7	13.6
2945	47.6	47.9	4.5	42.0	72.0	23.4	45.8	13.8	19.2	21.9
2946	37.3	41.0	21.7	14.0	9.0	31.3	96.1	0.0	3.9	0.0
2947	70.5	27.9	1.6	35.0	50.0	44.3	58.4	5.0	29.0	7.5
2948	71.1	27.9	1.0	40.0	63.0	34.1	38.2	0.2	22.3	39.3
2949	56.4	37.5	6.1	32.0	43.0	29.2	52.2	10.7	18.1	19.0
2950	43.0	50.4	6.6	30.0	47.0	30.9	79.5	1.7	15.0	3.7
2951	61.4	34.9	3.6	50.0	65.0	29.2	47.3	14.5	10.0	28.2
2952	47.7	38.0	14.3	27.0	39.0	23.6	37.7	0.0	21.3	41.0
2953	0.0	0.0	0.0	0.0	0.0	0.0	0.0	0.0	0.0	0.0
2954	50.7	41.1	8.2	46.0	69.0	29.6	58.2	13.8	14.5	13.5
2955	49.3	42.5	8.3	29.0	60.0	21.5	56.7	7.8	18.3	17.2
2956	49.7	40.4	9.9	36.0	48.0	43.2	66.8	14.8	6.8	11.6
2957	63.2	31.5	5.3	41.0	51.0	28.5	45.9	34.0	11.2	8.9
2958	42.2	36.8	21.0	21.0	35.0	38.3	37.3	8.1	4.8	49.2
2959	56.3	36.6	7.1	42.0	61.0	26.7	40.3	3.7	13.9	42.1
2960	76.9	22.5	0.6	29.0	20.0	1.4	88.5	0.0	0.0	11.5
2961	72.0	26.0	2.1	46.0	36.0	30.1	26.2	23.9	24.8	25.0
2962 =3153	90.9	9.1	0.0	43.0	41.0	23.1	0.0	0.0	100.0	0.0
2963	56.7	42.1	4.2	35.0	60.0	18.8	24.8	19.0	28.2	28.0
2964	55.4	42.1	2.3	39.0	62.0	20.2	64.9	1.4	1.4	28.9
2965	30.0	54.7	15.6	29.0	34.0	32.7	84.7	4.1	0.0	11.2
2966	72.4	26.5	1.1	47.0	40.0	38.8	78.3	16.1	2.4	3.2
2967 /2970	33.8	59.0	7.2	22.0	22.0	18.3	61.5	0.0	0.0	38.5

URN NO.	% total in 10mm	% total in 5mm	% total in 2mm	Max. skull frag. (mm)	Max. l. bone frag. (mm)	% by wt. of ident. bone	% ident. bone = skull	% ident. axial	% ident. u. limb	% ident. l. limb
2967	45.5	47.3	7.2	32.0	49.0	17.6	51.2	7.9	10.5	30.3
2968	55.4	40.0	4.6	35.0	41.0	20.6	47.3	20.8	21.4	10.5
2969	41.8	51.7	6.5	28.0	38.0	12.1	63.1	0.0	10.8	26.1
2970	33.0	55.6	11.4	30.0	28.0	19.3	74.5	8.1	6.9	10.4
2971	60.8	38.5	0.6	19.0	29.0	17.5	51.7	0.0	48.3	0.0
2972	65.0	28.2	6.8	32.0	47.0	33.8	48.2	22.5	23.1	6.1
2973	0.0	0.0	0.0	0.0	0.0	0.0	0.0	0.0	0.0	0.0
2974	44.5	41.9	13.6	49.0	55.0	31.4	55.9	16.7	4.5	22.9
2975	65.8	33.0	1.2	35.0	50.0	24.7	64.7	1.4	25.7	8.1
2976	56.3	38.9	4.8	31.0	36.0	21.8	56.0	4.3	20.9	18.7
2977	33.6	64.5	1.9	27.0	0.0	21.4	92.6	2.9	4.4	0.0
2978	64.3	30.8	4.9	25.0	45.0	19.4	36.9	1.2	52.4	9.5
2979	53.1	41.8	5.1	53.0	44.0	17.0	42.2	10.3	20.7	26.8
2980	60.6	32.2	7.2	40.0	45.0	28.4	36.3	26.1	16.4	21.2
2981	60.4	36.5	3.1	30.0	0.0	2.9	43.6	56.3	0.0	0.0
2982	50.9	41.3	7.8	33.0	44.0	28.2	41.0	18.6	17.0	23.3
2983	63.0	34.3	2.6	27.0	32.0	20.2	75.4	5.8	0.0	18.8
2984	0.0	0.0	0.0	0.0	0.0	0.0	0.0	0.0	0.0	0.0
2985	54.4	37.3	8.3	45.0	50.0	27.0	34.7	6.5	16.1	42.6
2986	69.1	29.7	1.2	27.0	25.0	30.7	24.0	17.1	19.0	39.9
2987	68.7	27.6	3.7	41.0	76.0	35.2	41.1	1.5	23.8	33.5
2988	68.4	21.0	10.5	16.0	9.0	39.5	100.0	0.0	0.0	0.0
2989	68.5	26.3	5.2	40.0	93.0	36.7	36.2	15.5	13.9	34.4
2990	41.1	53.5	5.3	20.0	38.0	13.1	86.5	0.0	13.5	0.0
2991	50.6	45.6	3.8	40.0	35.0	25.8	77.1	3.0	5.4	14.4
2992	49.4	41.2	9.4	27.0	50.0	22.3	46.5	4.3	10.6	38.5
2993	48.6	47.0	1.3	15.0	33.0	23.8	43.2	9.1	47.7	0.0
2994	54.0	39.0	7.0	23.0	49.0	18.1	21.5	7.2	7.2	64.0
2995	38.4	45.0	16.5	28.0	20.0	36.6	99.0	0.0	1.0	0.0
2996	63.9	33.5	2.5	45.0	52.0	23.6	40.2	13.0	9.7	37.1
2997	41.8	47.3	10.9	38.0	53.0	23.2	70.5	3.9	5.4	20.2
2998	44.9	46.8	8.3	40.0	43.0	22.1	62.6	7.2	18.2	12.0
2999	33.2	53.2	13.6	36.0	35.0	10.0	44.4	8.6	7.4	39.6
3000	61.6	32.3	6.1	28.0	75.0	27.4	29.8	12.4	21.3	36.4
3001	41.0	49.6	9.4	26.0	20.0	14.2	62.9	23.9	6.8	6.4
3002	27.6	58.2	14.2	26.0	30.0	13.2	72.7	0.5	19.8	7.0
3003	33.5	51.2	15.2	26.0	26.0	4.3	79.9	7.2	3.8	9.1
3004	36.2	49.9	13.8	0.0	30.0	0.0	0.0	0.0	0.0	0.0
3005	0.0	94.1	5.9	0.0	16.0	0.0	0.0	0.0	0.0	0.0
3006	34.3	50.3	15.4	24.0	58.9	15.4	43.6	2.6	30.7	23.0
3007	23.2	59.3	17.5	24.0	57.0	14.2	65.3	0.0	8.3	26.4
3008	60.3	33.5	6.1	57.0	42.0	24.2	38.0	12.5	18.0	31.4
3009	63.9	31.6	4.5	34.0	59.0	28.4	44.5	14.5	21.8	19.2
3010	0.0	0.0	0.0	0.0	0.0	0.0	0.0	0.0	0.0	0.0
3011	76.9	22.8	0.3	39.0	38.0	34.6	57.7	6.3	7.4	28.6
3012	87.0	12.0	1.0	45.0	57.0	35.4	21.1	17.0	26.6	35.2
3013	66.8	28.5	4.7	40.0	75.0	39.6	42.0	15.7	13.2	29.1
3014	53.7	40.3	6.0	35.0	59.0	22.5	42.0	8.8	19.9	29.2
3015	71.7	24.7	3.6	35.0	59.0	40.5	27.0	6.8	12.9	53.3
3016	37.7	48.6	13.7	36.0	55.0	22.2	68.0	2.4	15.1	14.5

URN NO.	% total in 10mm	% total in 5mm	% total in 2mm	Max. skull frag. (mm)	Max. l. bone frag. (mm)	% by wt. of ident. bone	% ident. bone = skull	% ident. axial	% ident. u. limb	% ident. l. limb
3017	27.7	61.4	10.9	27.0	27.0	10.4	61.1	0.6	6.7	31.6
3018	32.3	57.6	10.1	23.0	17.0	14.5	88.3	4.4	3.2	4.1
3019	37.8	50.3	11.9	31.0	36.0	18.3	76.0	8.4	3.8	11.7
3020	62.8	32.3	4.9	37.0	50.0	36.3	62.3	0.8	9.1	27.7
3021	0.0	100.0	0.0	0.0	19.0	0.0	0.0	0.0	0.0	0.0
3022	0.0	0.0	0.0	0.0	0.0	0.0	0.0	0.0	0.0	0.0
3023	24.4	60.9	14.7	30.0	35.0	15.2	61.4	1.8	5.8	31.0
3024	76.6	19.6	3.7	50.0	85.0	40.1	22.1	14.8	18.1	44.9
3025	45.6	47.7	6.7	31.0	33.0	17.4	33.5	27.8	14.8	23.9
3026	71.9	22.8	5.3	69.0	62.0	27.2	38.2	9.1	15.3	37.4
3027	40.9	50.5	8.6	22.0	29.0	5.9	45.9	7.7	24.6	21.8
3028	67.4	28.1	4.6	41.0	70.0	30.7	33.5	27.9	12.2	26.4
3029	49.8	38.5	11.8	25.0	65.0	11.9	71.0	19.7	9.2	0.0
3030	39.8	47.7	12.4	23.0	44.0	2.9	42.4	5.3	29.4	22.8
3031	45.2	38.7	16.1	22.0	18.0	34.1	81.1	4.0	14.9	0.0
3032	42.3	45.8	11.9	28.0	34.0	17.2	81.0	0.3	17.1	1.6
3033	34.9	48.6	16.4	32.0	34.0	37.4	85.9	2.1	5.3	6.6
3034	45.3	42.1	12.6	43.0	45.0	28.5	66.6	7.1	8.1	18.1
3035	49.4	42.9	7.6	51.0	50.0	24.3	57.3	9.0	14.3	19.4
3036	78.7	20.8	0.4	45.0	43.0	27.1	20.0	4.6	1.8	73.7
3037	77.1	20.8	2.1	50.0	78.0	41.6	35.2	4.2	13.2	47.3
3038	44.1	48.4	7.4	49.0	41.0	21.6	56.1	15.1	6.4	22.3
3039	46.6	38.8	14.5	34.0	44.0	14.7	41.4	10.4	16.8	31.3
3040	19.8	60.3	19.8	26.0	35.0	35.7	87.3	3.0	1.2	8.6
3041	66.3	29.3	4.4	49.0	80.0	36.9	40.0	13.1	20.2	26.7
3042	50.7	39.8	9.4	36.0	45.0	18.8	35.2	33.2	10.8	20.8
3043	72.8	24.0	3.1	60.0	80.0	33.3	37.8	7.5	19.3	35.3
3044	40.6	50.2	9.2	19.0	35.0	20.2	45.8	0.0	16.8	37.4
3045	28.0	54.8	17.2	28.0	13.0	12.6	94.6	0.0	1.2	4.1
3046	88.3	11.7	0.0	23.0	19.0	39.8	75.6	0.0	0.0	24.4
3047	46.9	47.4	5.7	24.0	43.0	21.7	33.7	4.1	6.5	55.7
3048	38.4	50.7	10.9	29.0	30.0	5.0	63.1	0.7	2.4	33.8
3049	67.1	28.9	3.9	53.0	69.0	33.2	42.9	14.5	18.8	23.7
3050	43.0	44.3	12.7	38.0	34.0	42.3	81.4	8.9	2.9	6.7
3051	59.0	39.2	1.8	57.0	46.0	24.8	52.9	9.6	2.9	34.6
3052	61.2	36.1	2.6	33.0	27.0	4.7	92.2	0.0	1.8	5.9
3053	65.1	33.9	1.0	0.0	33.0	0.8	0.0	0.0	0.0	100.0
3054	34.9	54.2	10.9	35.0	44.0	10.1	55.0	1.9	20.9	22.2
3055	51.7	38.2	10.0	47.0	60.0	18.5	58.8	2.9	18.3	20.0
3056	38.2	58.6	3.2	22.0	0.0	21.5	85.0	15.0	0.0	0.0
3057	47.5	45.7	6.7	27.0	65.0	19.1	43.3	4.0	8.1	44.5
3058	57.2	35.8	7.0	36.0	86.0	30.6	40.6	9.4	17.8	32.1
3059	24.9	58.9	16.1	29.0	30.0	16.4	81.2	2.6	3.0	13.2
3060	56.2	33.4	10.4	25.0	22.0	26.4	88.2	1.3	1.3	9.2
3061	30.9	59.5	9.6	25.0	22.0	39.4	93.1	0.0	1.0	5.9
3062	56.6	36.5	6.9	28.0	42.0	3.0	45.2	13.6	7.4	33.8
3063	24.4	54.3	21.3	19.0	19.0	13.8	81.3	6.5	0.0	2.8
3064	36.9	51.1	11.9	35.0	35.0	24.1	59.1	13.9	9.8	17.1
3065	0.0	56.9	43.1	12.0	12.0	56.9	100.0	0.0	0.0	0.0
3066	69.2	25.6	5.2	52.0	90.0	36.7	29.2	14.2	16.9	39.8

URN NO.	% total in 10mm	% total in 5mm	% total in 2mm	Max. skull frag. (mm)	Max. l. bone frag. (mm)	% by wt. of ident. bone	% ident. bone = skull	% ident. axial	% ident. u. limb	% ident. l. limb
3067	39.0	47.8	13.1	44.0	45.0	22.8	47.0	6.5	14.8	31.7
3068	81.1	16.3	2.6	45.0	113.0	50.5	23.8	5.2	16.2	54.8
3069	19.2	68.7	12.1	19.0	15.0	53.3	86.8	0.0	2.6	10.5
3070	38.4	53.8	7.8	37.0	70.0	26.0	38.2	12.1	18.1	31.6
3071	70.5	28.8	0.6	21.0	19.0	34.6	70.4	0.0	24.1	5.5
3072	39.6	51.3	9.1	42.0	72.0	6.2	65.7	2.5	8.4	23.4
3073	0.0	0.0	0.0	0.0	0.0	0.0	0.0	0.0	0.0	0.0
3074	80.8	18.0	1.1	44.0	23.0	39.1	67.6	0.0	6.9	25.5
3075	35.7	50.1	14.2	26.0	37.0	34.4	69.7	2.4	9.1	18.8
3076	78.3	19.8	1.9	64.0	88.0	49.9	33.7	18.5	25.8	22.0
3077	39.4	49.3	11.3	23.0	30.0	2.3	43.6	5.5	6.3	44.4
3078	52.6	37.7	9.7	40.0	89.0	35.0	49.8	10.8	11.3	28.1
3079	37.3	56.4	6.3	23.0	44.0	27.8	55.7	2.1	10.0	32.1
3080	0.0	0.0	0.0	0.0	0.0	0.0	0.0	0.0	0.0	0.0
3081	12.0	56.0	31.9	38.0	25.0	32.5	83.1	6.4	6.4	4.1
3082	47.6	46.5	5.9	35.0	61.0	23.1	48.6	1.7	14.1	35.6
3083	25.3	32.7	42.0	18.0	13.0	42.7	95.3	0.0	0.0	4.7
3084	76.6	20.9	2.6	38.0	34.0	58.6	23.7	0.0	0.0	76.3
3085	63.2	31.7	5.0	30.0	68.0	25.2	26.2	12.6	18.9	42.2
3086	24.3	61.2	14.5	28.0	44.0	19.7	58.3	5.6	13.3	22.8
3087	75.4	23.1	1.4	52.0	96.0	51.7	57.7	6.8	9.4	26.1
3088	55.5	42.3	2.1	33.0	37.0	24.1	29.2	8.4	11.9	50.5
3089	49.5	48.6	1.8	12.0	33.0	29.7	27.3	0.0	0.0	72.7
3090	3.9	60.7	35.4	19.0	31.0	19.6	75.9	4.1	6.9	13.1
3091	31.7	58.7	9.6	36.0	43.0	18.9	73.5	0.6	15.5	10.4
3092	0.0	0.0	0.0	0.0	0.0	0.0	0.0	0.0	0.0	0.0
3093	0.0	0.0	0.0	0.0	0.0	0.0	0.0	0.0	0.0	0.0
3094	67.2	28.7	4.1	41.0	89.0	36.7	24.8	8.3	18.4	48.4
3095	38.2	50.0	11.8	23.0	0.0	47.0	100.0	0.0	0.0	0.0
3096	68.3	28.0	3.7	48.0	59.0	39.1	34.1	15.3	7.3	43.3
3097	59.9	36.4	3.7	21.0	56.0	15.0	25.5	3.1	0.0	71.4
3098	68.7	29.8	1.4	40.0	25.0	22.9	55.6	2.1	5.0	37.2
3099	36.6	56.4	6.9	27.0	0.0	29.5	93.4	6.6	0.0	0.0
3100	24.9	60.5	14.5	24.0	28.0	11.7	23.2	12.2	12.5	52.1
3101	25.0	62.9	12.1	18.0	0.0	23.1	100.0	0.0	0.0	0.0
3102	48.9	46.9	4.2	23.0	38.0	21.9	28.0	14.0	27.6	30.4
3103	61.8	31.7	6.5	0.0	30.0	0.9	0.0	0.0	39.4	60.6
3104	39.5	51.5	9.0	34.0	27.0	42.7	57.5	23.6	3.8	15.0
3105	64.5	33.0	2.4	31.0	55.0	32.6	17.6	12.1	40.8	29.4
3106	42.8	46.4	10.7	34.0	67.0	11.4	47.8	4.8	18.7	28.7
3107	11.7	64.8	23.5	27.0	24.0	6.7	70.2	4.6	13.0	12.2
3108	40.6	48.6	10.8	29.0	62.0	25.3	38.4	16.5	28.6	16.5
3109	55.0	37.9	7.1	29.0	40.0	21.3	29.9	19.2	26.9	23.9
3110	43.7	50.0	6.3	15.0	0.0	93.7	100.0	0.0	0.0	0.0
3111	24.6	62.3	13.6	37.0	40.0	19.1	62.6	4.0	14.2	19.1
3112	0.0	80.0	20.0	0.0	12.0	0.0	0.0	0.0	0.0	0.0
3113	60.0	34.3	5.7	26.0	50.0	28.6	45.1	3.3	17.4	34.1
3114	0.0	0.0	0.0	0.0	0.0	0.0	0.0	0.0	0.0	0.0
3115	4.5	65.1	30.4	17.0	16.0	29.9	83.2	14.2	2.6	0.0
3116	0.0	0.0	0.0	0.0	0.0	0.0	0.0	0.0	0.0	0.0

URN NO.	% total in 10mm	% total in 5mm	% total in 2mm	Max. skull frag. (mm)	Max. l. bone frag. (mm)	% by wt. of ident. bone	% ident. bone = skull	% ident. axial	% ident. u. limb	% ident. l. limb
3117	68.7	29.7	1.6	39.0	46.0	34.4	52.0	1.9	10.2	35.9
3118	26.6	54.5	18.9	32.0	44.0	14.8	76.0	4.4	6.7	12.8
3119	66.4	27.5	6.1	42.0	80.0	27.6	31.1	4.6	13.9	50.4
3120	47.3	45.3	7.4	25.0	0.0	1.1	100.0	0.0	0.0	0.0
3121	53.4	38.4	8.3	42.0	55.0	24.7	23.9	11.0	25.8	39.2
3122	62.5	35.7	1.8	36.0	34.0	38.3	40.7	4.9	31.6	22.7
3123	83.2	15.4	1.3	45.0	62.0	60.5	17.8	30.7	13.2	38.2
3124	42.7	44.3	13.0	26.0	51.0	24.3	22.2	9.5	21.0	47.3
3125	52.2	40.0	7.7	31.0	70.0	24.2	33.1	1.0	20.6	45.3
3126	63.1	31.9	4.9	39.0	90.0	39.8	29.8	24.8	24.4	21.0
3127	31.6	57.3	11.1	29.0	30.0	41.9	70.7	11.8	9.0	8.5
3128	47.3	48.7	4.0	26.0	17.0	22.7	55.8	0.0	16.0	28.2
3129	76.3	20.4	3.3	45.0	87.0	43.6	44.7	9.7	9.6	36.0
3130	61.3	33.6	5.1	44.0	61.0	27.7	44.3	1.9	12.5	41.1
3131	54.2	37.7	8.1	42.0	64.0	6.7	45.0	26.2	11.2	17.5
3132	15.4	61.8	22.8	27.0	25.0	21.9	93.3	1.9	0.0	4.8
3133	49.4	47.3	3.3	29.0	29.0	15.3	51.6	6.9	0.0	41.4
3134	54.5	32.1	13.4	19.0	32.0	27.2	43.0	0.0	1.3	55.7
3135	57.7	38.5	3.8	35.0	48.0	59.6	76.8	4.6	2.6	16.0
3136	59.0	38.2	2.8	43.0	48.0	22.7	40.7	7.3	6.4	45.5
3137	46.0	50.8	3.2	10.0	22.0	0.0	0.0	0.0	0.0	0.0
3138	59.4	31.2	9.4	16.0	31.0	31.2	50.0	0.0	0.0	50.0
3139	48.0	41.8	10.2	39.0	42.0	29.7	72.6	4.4	8.7	14.3
3140	61.5	28.5	10.0	38.0	56.0	32.0	40.1	4.8	11.1	44.0
3141	61.6	37.7	0.7	16.0	29.0	11.3	15.8	0.0	56.1	28.0
3142	62.7	34.5	2.7	37.0	37.0	42.5	64.3	2.0	7.9	25.8
3143	47.6	48.9	3.4	32.0	42.0	19.1	49.8	3.2	33.9	13.1
3144	72.2	24.9	2.8	49.0	71.0	34.0	38.7	4.2	13.4	43.7
3145	76.7	22.2	1.0	40.0	82.0	37.2	25.2	10.3	12.4	52.0
3146	59.0	34.5	6.5	59.0	100.0	19.3	33.6	13.1	17.2	36.0
3147	63.4	31.2	5.4	40.0	0.0	0.7	100.0	0.0	0.0	0.0
3148	22.7	66.1	11.1	19.0	30.0	15.7	45.9	4.7	12.1	37.3
3149	66.4	32.1	1.5	29.0	21.0	23.8	68.0	0.0	0.0	32.0
3150	17.3	59.9	22.9	18.0	0.0	43.4	99.1	0.9	0.0	0.0
3151	0.0	0.0	0.0	0.0	0.0	0.0	0.0	0.0	0.0	0.0
3152	38.9	53.3	7.8	32.0	45.0	17.6	38.0	7.0	18.5	35.4
3153	74.7	23.8	1.5	52.0	75.0	40.9	36.2	1.2	26.7	35.8
3154	25.6	58.1	16.2	20.0	30.0	38.7	86.5	6.5	0.9	6.0
3155	80.1	18.1	1.8	67.0	84.0	49.2	43.6	4.2	27.0	25.2
3156	36.9	52.9	10.2	37.0	30.0	10.5	64.3	16.9	5.9	12.8
3157	64.4	30.8	4.8	47.0	56.0	35.0	39.9	19.8	24.6	15.6
3158	53.7	45.3	1.0	22.0	26.0	10.4	100.0	0.0	0.0	0.0
3159	48.8	45.7	5.5	28.0	23.0	35.9	35.9	25.0	39.1	0.0
3160	64.2	34.2	1.6	50.0	45.0	18.3	51.4	1.4	25.6	21.4
3161	40.8	50.0	9.2	28.0	34.0	5.7	74.8	3.4	6.9	15.0
3162	63.9	29.7	6.4	55.0	108.0	26.8	37.6	16.7	27.8	17.8
3163	69.0	28.4	2.6	43.0	57.0	41.4	50.8	11.7	20.6	16.8
3164	58.0	36.7	5.3	24.0	28.0	15.5	37.6	18.8	18.8	24.8
3165	38.0	53.7	8.2	22.0	39.0	53.9	82.0	5.8	1.7	9.5
3166	76.9	21.0	2.1	49.0	65.0	40.4	26.2	31.7	17.0	25.0

2:A12

URN NO.	% total in 10mm	% total in 5mm	% total in 2mm	Max. skull frag.(mm)	Max. l.bone frag.(mm)	% by wt. of ident. bone	% ident. bone = skull	% ident. axial	% ident. u.limb	% ident. l.limb
3167	37.6	55.5	6.9	27.0	23.0	15.9	32.4	0.0	7.0	60.8
3168	47.6	45.3	7.0	26.0	36.0	25.4	70.7	1.4	14.3	13.6
3169	52.8	39.9	7.3	28.0	0.0	1.9	87.2	0.0	10.8	1.9
3170	30.3	65.7	3.9	20.0	23.0	11.4	76.8	15.7	0.0	7.4
3171	51.0	44.6	4.3	23.0	31.0	20.5	52.3	17.4	0.0	30.3
3172	63.4	33.6	3.0	33.0	22.0	35.1	54.2	32.5	1.0	12.2
3173	40.3	58.1	1.5	23.0	19.0	14.8	58.3	7.3	15.6	18.7
3174	37.2	50.4	12.3	53.0	63.0	27.3	66.3	8.1	8.4	17.1
3175	46.5	49.3	4.1	23.0	23.0	21.5	57.6	4.2	8.7	29.5
3176	20.0	56.4	23.6	22.0	29.0	31.1	78.2	3.2	0.0	18.5
3177	42.4	22.7	34.8	18.0	0.0	50.0	100.0	0.0	0.0	0.0
3178	37.3	51.7	11.0	39.0	60.0	17.9	43.1	7.5	17.3	32.0
3179	33.6	54.6	11.8	30.0	52.0	21.5	33.1	0.4	36.2	30.2
3180	88.5	11.5	0.0	27.0	24.0	21.3	100.0	0.0	0.0	0.0
3181	46.0	50.8	8.3	33.0	35.0	32.0	83.8	0.0	16.2	0.0
3182	62.0	33.1	4.9	33.0	38.0	41.9	48.2	6.4	9.9	35.4
3183	65.0	36.7	8.3	26.0	40.0	33.0	56.5	7.5	14.4	21.5
3184	39.6	49.1	11.3	29.0	46.0	21.4	57.5	11.0	14.6	17.0
3185	26.4	49.1	24.5	16.0	26.0	62.3	72.7	0.0	0.0	27.3
3186	0.0	0.0	0.0	0.0	0.0	0.0	0.0	0.0	0.0	0.0
3187	65.9	31.0	3.1	39.0	30.0	29.5	66.3	0.0	5.5	28.2
3188	69.7	26.8	3.4	55.0	89.0	35.9	25.6	15.4	24.2	34.9
3189	51.9	39.8	8.3	38.0	42.0	27.3	43.6	6.8	11.4	38.1
3190	54.8	38.6	6.5	37.0	63.0	26.3	33.3	6.1	12.2	48.4
3191	47.6	46.5	5.9	58.0	38.0	63.5	72.7	12.5	3.6	11.2
3192	54.1	37.5	8.4	40.0	68.0	30.5	29.6	1.8	23.1	45.5
3193	60.3	35.0	4.7	26.0	55.0	3.8	21.8	2.4	5.8	70.0
3194	67.2	29.1	3.6	55.0	70.0	36.6	39.3	18.2	19.2	23.3
3195	75.9	20.8	2.3	35.0	29.0	22.3	56.4	0.0	43.6	0.0
3196	89.3	10.0	0.7	44.0	34.0	46.5	20.6	34.3	23.5	21.5
3197	57.6	38.2	4.2	42.0	32.0	53.5	74.8	9.8	6.0	9.4
3198	46.8	46.4	6.8	29.0	32.0	31.9	59.4	4.5	12.7	23.4
3199	75.6	23.0	1.4	30.0	65.0	41.1	28.2	19.6	17.8	34.5
3200	79.6	18.0	2.4	67.0	70.0	47.8	25.9	19.5	24.1	30.5
3201	32.4	57.3	10.3	27.0	38.0	39.7	80.3	7.0	4.4	8.3
3202	59.6	35.3	5.0	38.0	58.0	16.9	39.1	10.9	8.7	41.3
3203	44.8	44.1	11.1	41.0	37.0	22.5	55.7	2.7	21.4	20.2
3204	51.3	41.3	7.4	32.0	35.0	22.5	32.8	11.0	38.4	17.8
3205	26.6	62.9	10.5	22.0	26.0	13.3	57.6	2.5	12.1	27.8
3206	45.4	46.9	7.7	35.0	48.0	15.4	36.7	23.3	12.2	27.8
3207	46.6	44.3	9.1	36.0	80.0	24.1	41.9	15.7	19.3	23.1
3208	62.5	37.5	0.0	25.0	29.0	62.5	48.3	5.0	15.0	31.7
3209	56.3	39.6	4.0	40.0	34.0	27.5	44.9	3.8	10.0	41.3
3210	62.4	35.1	2.4	27.0	38.0	28.4	29.5	33.8	1.4	35.2
3211	3.7	61.9	34.4	13.0	18.0	27.2	93.1	0.0	0.0	6.9
3212	39.4	49.6	11.0	33.0	26.0	22.7	47.2	3.6	16.9	32.3
3213	52.4	40.3	7.3	21.0	28.0	21.5	34.1	12.2	12.2	41.5
3214	50.9	41.7	7.4	31.0	40.0	31.4	58.8	5.0	23.7	12.4
3215	35.6	53.4	10.9	38.0	33.0	14.2	66.7	4.7	11.5	17.1
3216	53.7	38.8	7.5	56.0	59.0	27.6	40.6	12.5	21.6	25.2

2:A13



URN NO.	% total in 10mm	% total in 5mm	% total in 2mm	Max. skull frag. (mm)	Max. l. bone frag. (mm)	% by wt. of ident. bone	% ident. bone = skull	% ident. axial	% ident. u.limb	% ident. l.limb
3217 =3219	51.8	41.2	7.0	58.0	90.0	28.1	36.8	9.3	28.4	25.5
3218	36.1	54.5	9.3	45.0	29.0	23.4	73.1	3.7	5.7	17.5
3219 =3217	51.8	41.2	7.0	58.0	90.0	28.1	36.8	9.3	28.4	25.5
3220	82.4	14.9	2.7	29.0	30.0	63.5	82.9	17.1	0.0	0.0
3221	22.6	63.7	13.6	25.0	40.0	7.6	41.8	2.1	8.5	47.6
3222	53.9	41.6	4.5	30.0	52.0	25.1	41.3	2.6	0.0	56.0
3223	48.0	47.5	4.4	23.0	24.0	22.4	33.1	3.0	6.0	57.9
3224	49.5	43.1	7.4	45.0	56.0	30.7	54.0	11.6	12.6	27.8
3225	67.3	27.0	5.6	45.0	48.0	33.2	42.3	19.8	11.3	26.6
3226	35.6	48.4	15.9	29.0	53.0	14.5	61.1	13.0	8.7	17.1
3227	0.0	97.1	2.9	0.0	27.0	0.0	0.0	0.0	0.0	0.0
3228	52.7	44.5	2.9	25.0	47.0	25.9	49.8	2.7	19.3	28.3
3229	4.5	42.7	52.7	12.0	0.0	29.0	100.0	0.0	0.0	0.0
3230	28.5	60.3	11.2	36.0	26.0	20.3	83.8	1.0	10.2	5.1
3231	39.2	52.0	8.8	37.0	42.0	19.5	62.5	4.5	12.2	20.8
3232	26.5	55.6	17.9	36.0	17.0	32.9	92.0	4.1	3.9	0.0
3233	42.6	50.0	7.3	44.0	67.0	28.9	61.6	3.1	9.1	26.2
3234	24.0	67.5	8.5	31.0	20.0	15.4	82.3	1.2	0.0	16.6
3235	60.4	33.1	6.5	25.0	0.0	1.9	81.6	18.4	0.0	0.0
3236 /7/8	56.2	40.8	3.0	0.0	0.0	5.0	0.0	33.3	66.7	0.0
3236	61.8	24.2	14.0	27.0	22.0	12.8	71.5	3.5	1.5	23.4
3237	55.8	36.5	7.7	16.0	45.0	1.7	3.2	6.5	8.4	81.8
3238	35.9	49.1	15.0	18.0	35.0	1.6	44.4	3.3	7.2	45.1
3239 =3240	50.1	44.0	5.8	18.0	0.0	6.7	40.9	59.1	0.0	0.0
3240 =3239	52.7	38.2	9.2	20.0	0.0	1.7	100.0	0.0	0.0	0.0
3241	48.6	41.6	9.8	36.0	64.0	8.6	46.0	15.2	11.7	27.1
3242	73.3	22.7	4.0	42.0	63.0	2.2	26.0	25.8	17.3	30.9
3243 A	48.1	44.5	7.4	35.0	63.0	21.0	39.3	3.8	11.4	45.5
3243 B	70.2	28.1	1.7	30.0	19.0	25.4	91.6	0.0	6.2	2.2
3244	22.0	59.7	18.3	30.0	0.0	15.1	97.5	0.0	2.5	0.0
3245	46.9	45.4	7.7	33.0	43.0	20.7	50.1	13.5	26.1	10.3
3246	14.8	70.4	14.8	14.0	18.0	21.4	54.8	0.0	0.0	45.2
3247	49.5	42.5	8.0	29.0	43.0	23.8	33.7	7.8	5.1	53.4
3248	61.5	37.4	1.1	20.0	0.0	0.5	100.0	0.0	0.0	0.0
3249	39.5	50.7	9.7	39.0	35.0	19.0	66.1	7.5	8.9	17.5
3250	29.1	56.2	14.7	25.0	31.0	11.7	71.2	5.6	14.4	8.7
3251	45.3	49.0	5.6	16.0	47.0	22.4	9.9	6.4	5.8	77.8
3252	52.3	40.6	7.1	38.0	45.0	24.8	39.1	17.3	14.3	29.3
3253	12.2	68.4	19.4	24.0	20.0	41.8	92.7	1.8	2.3	3.2
3254	60.5	35.0	4.5	34.0	31.0	39.2	70.5	0.0	8.5	21.0
3255	47.2	47.2	5.5	15.0	20.0	37.8	33.3	0.0	66.7	0.0
3256	40.1	49.1	10.8	32.0	51.0	14.4	31.1	5.9	21.8	41.2
3257	54.3	37.3	8.4	36.0	90.0	29.8	47.3	11.3	8.1	33.2
3258	45.6	44.5	9.9	27.0	43.0	24.1	49.7	8.5	11.5	30.4
3259	37.2	52.6	10.2	33.0	43.0	19.4	47.3	10.4	10.9	31.4
3260	41.9	55.8	2.3	13.0	14.0	30.2	76.9	0.0	23.1	0.0
3261	48.2	43.9	7.9	45.0	50.0	20.5	50.7	11.4	13.1	24.8
3262	23.3	59.8	16.9	22.0	40.0	7.1	64.4	0.0	20.1	15.5
3263	79.7	21.3	0.0	25.0	0.0	33.9	65.0	35.0	0.0	0.0
3264	36.7	52.8	10.4	19.0	0.0	1.0	100.0	0.0	0.0	0.0

2: A14

URN NO.	% total in 10mm	% total in 5mm	% total in 2mm	Max. skull frag. (mm)	Max. l. bone frag. (mm)	% by wt. of ident. bone	% ident. bone = skull	% ident. axial	% ident. u. limb	% ident. l. limb
3265	49.0	43.8	7.2	49.0	45.0	26.8	42.2	23.3	11.7	22.8
3266	0.0	0.0	0.0	0.0	0.0	0.0	0.0	0.0	0.0	0.0
3267	36.3	52.1	11.6	27.0	26.0	65.4	89.8	1.2	1.2	7.8
3268	66.8	32.5	0.7	50.0	49.0	33.4	56.2	12.2	8.3	23.3
3269	29.3	55.0	15.7	30.0	43.0	15.5	55.7	10.3	22.8	11.3
3270	52.5	36.4	11.0	32.0	43.0	14.8	40.7	16.2	3.1	29.0
3271	59.9	39.0	1.1	51.0	43.0	9.5	58.4	9.9	18.1	13.6
3272	45.1	45.4	9.5	30.0	33.0	25.8	70.9	2.4	11.2	15.4
3273	51.6	40.4	8.0	38.0	42.0	4.5	63.4	11.6	17.6	7.4
3274	56.9	40.8	2.4	11.0	30.0	40.8	8.1	0.0	0.0	91.2
3275	38.5	49.6	11.9	24.0	33.0	18.0	43.7	0.0	13.9	42.4
3276	29.2	56.2	14.6	16.0	21.0	58.4	75.0	0.0	5.0	20.0
3277	52.8	41.8	5.4	24.0	30.0	2.5	59.6	9.4	15.8	15.2
3278	44.9	45.6	9.6	32.0	45.0	25.1	54.2	9.6	13.4	22.8
3279	74.4	25.6	0.0	0.0	27.0	0.0	0.0	0.0	0.0	0.0
3280	31.2	52.4	16.4	33.0	44.0	16.1	54.6	9.5	16.4	19.5
3281 =3286	57.4	38.8	3.7	46.0	34.0	26.8	38.9	0.4	12.5	48.1
3282	31.5	56.1	12.3	21.0	39.0	17.6	70.6	11.1	4.3	12.9
3283	34.0	49.4	16.5	43.0	60.0	12.1	33.8	5.8	21.4	39.0
3284	43.3	38.8	17.9	18.0	28.0	32.8	75.0	0.0	0.0	25.0
3285	40.4	49.3	10.3	38.0	53.0	20.2	52.4	12.7	17.1	17.8
3286	63.1	32.0	4.8	32.0	48.0	33.7	39.4	1.0	12.8	46.7
3287	44.1	45.2	10.6	58.0	33.0	21.4	46.6	1.1	7.9	44.4
3288	45.7	42.0	12.3	24.0	26.0	0.8	25.7	5.7	0.0	68.6
3289	32.4	54.0	13.6	27.0	41.0	21.8	34.6	12.5	8.3	44.6
3290	53.3	44.9	1.8	28.0	30.0	24.8	86.8	0.0	6.4	6.8
3291	44.9	46.1	9.0	39.0	36.0	23.7	55.5	7.4	6.5	30.5
3292	31.3	48.4	20.2	23.0	44.0	12.9	51.8	8.5	25.7	14.0
3293	49.5	46.9	3.6	20.0	26.0	5.4	100.0	0.0	0.0	0.0
3294	3.1	65.3	31.5	15.0	23.0	16.1	67.6	0.0	2.0	30.4
3295	10.6	57.2	32.2	21.0	14.0	15.9	93.6	0.0	1.6	4.8
3296	51.7	39.2	9.1	41.0	36.0	30.0	50.5	25.6	8.7	13.1
3297	32.0	54.8	13.2	26.0	63.0	17.0	51.9	0.8	17.5	29.8
3298	41.5	50.6	7.9	24.0	44.0	25.8	59.0	1.3	3.9	35.7
3299	31.7	56.1	12.2	20.0	30.0	13.6	41.9	26.2	6.9	24.9
3300	49.9	43.8	6.3	34.0	70.0	31.3	22.3	1.7	8.8	67.2
3301	18.0	63.3	18.6	20.0	28.0	4.7	50.5	0.0	28.3	21.2
3302	47.3	43.1	9.6	34.0	34.0	29.0	60.3	23.0	10.4	6.3
3303	15.7	76.8	7.8	22.0	20.0	33.3	38.2	0.0	0.0	61.8
3304	32.0	55.9	12.1	30.0	36.0	14.2	70.4	3.9	7.5	18.3
3305	61.7	27.7	10.6	10.0	43.0	41.5	17.9	0.0	0.0	82.0
3306	16.3	60.0	23.7	29.0	31.0	18.4	74.5	2.7	4.0	18.7
3307	39.5	49.8	10.7	33.0	45.0	17.7	39.8	5.3	8.3	46.5
3308	31.1	56.9	11.0	20.0	27.0	5.6	37.3	6.8	7.6	48.3
3309	28.3	58.6	13.1	31.0	33.0	14.2	68.8	0.8	6.4	24.0
3310	37.8	50.6	11.6	23.0	0.0	1.3	81.8	10.4	7.8	0.0
3311	17.4	66.6	16.0	19.0	14.0	3.0	56.8	16.2	27.0	0.0
3312	13.9	73.4	12.6	16.0	33.0	13.7	32.9	16.2	24.6	26.2
3313	25.5	58.2	16.3	16.0	33.0	23.5	27.1	0.0	57.6	15.2
3314 B	29.4	56.8	13.9	39.0	21.0	18.6	88.0	0.0	8.6	3.4

URN NO.	% total in 10mm	% total in 5mm	% total in 2mm	Max. skull frag.(mm)	Max. l.bone frag. (mm)	% by wt. of ident. bone	% ident. bone = skull	% ident. axial	% ident. u.limb	% ident. l.limb
3314 A	25.9	59.6	14.5	30.0	32.0	16.6	42.1	0.0	20.2	37.7
3315	30.7	58.7	10.5	25.0	35.0	19.9	78.7	5.4	1.2	14.6
3316	48.8	42.0	9.2	15.0	40.0	0.6	19.5	6.2	74.3	0.0
3317	43.5	48.5	8.0	37.0	41.0	18.6	38.5	20.8	27.9	12.8
3318	7.3	41.9	50.8	21.0	0.0	20.2	96.0	4.0	0.0	0.0
3319	21.7	65.5	1.2	20.0	23.0	8.6	54.5	0.4	4.3	40.7
3320	53.4	41.7	4.9	32.0	54.0	5.7	58.9	18.1	10.3	12.6
3321	40.6	50.8	8.6	41.0	63.0	21.8	48.1	11.5	14.4	25.9
3322	25.4	68.5	6.1	24.0	18.0	17.3	72.8	0.0	5.3	21.9
3323	21.4	71.2	7.5	17.0	23.0	29.5	33.3	2.3	13.8	50.6
3324	0.0	0.0	0.0	0.0	0.0	0.0	0.0	0.0	0.0	0.0
3325	80.8	19.2	0.0	0.0	18.0	0.0	0.0	0.9	0.0	0.0
3326 A+B	68.2	29.3	2.5	38.0	65.0	29.9	15.5	12.4	32.9	39.2
3327	73.2	26.2	0.6	34.0	74.0	34.8	15.1	7.7	19.1	58.0
3328	80.5	19.5	0.0	14.0	42.0	3.0	4.3	29.6	0.0	66.1
3329	60.2	31.9	7.9	0.0	0.0	0.0	0.0	0.0	0.0	0.0
3330	74.3	22.8	2.9	0.0	0.0	0.0	0.0	0.0	0.0	0.0
3331	63.5	27.8	8.7	32.0	95.0	21.5	40.8	0.5	10.7	48.0
3332	88.1	10.1	1.7	24.0	0.0	0.3	55.5	44.5	0.0	0.0
3333	48.8	40.8	10.5	37.0	20.0	45.4	89.1	7.3	0.0	3.6
3334	50.3	49.5	0.2	32.0	41.0	27.8	58.8	2.4	8.2	30.6

Table 15. Bone from grid square collections

Number	Total wt. (g)	Human	Animal	Condition	Comment	Grave Good
210	1.2	yes		burnt		
211	6.5	yes	yes	burnt		
222	6.5	yes		burnt	skull	
424	5.0	yes		burnt		
242\3	14.9	yes	yes	burnt		
244	0.5	yes		burnt		
245	50.1	yes	yes	burnt		
246	3.3	yes	yes	burnt		
247	1.9	yes		burnt		
248\9	2.8	yes		burnt		
254	5.1	?	yes	burnt		
255	11.1	?	yes	un\burnt		
256	2.5	yes	yes	burnt		
257	6.6	yes	yes	burnt	juvenile (s.)	
258	14.8	yes		burnt		
259	57.8	yes		burnt	Adult (s.a.u.l.)	
263	0.4	yes		burnt		
265	1.9		yes	burnt		
268	34.7	yes	yes	un\burnt	horse\cow teeth	
269	85.6	yes	yes	burnt	horse\cow teeth.	
270	75.1	yes	yes	un\burnt	(a.u.l.) horse\cow teeth	fuel ash slag
271	16.1	yes	yes	burnt		
274	5.6	yes		burnt	mandible\fibula	
275	1.1	yes		burnt		
277	0.3	yes		burnt		
279	6.5		yes	unburnt	cow\horse tooth	
280	23.0	yes	yes	un\burnt		
281	40.8	yes	yes	burnt		
282	49.3	yes		burnt		
288	1697.8	yes	yes	burnt	adults; 2 right petrous temporals	
288\9	214.8	yes		burnt	adult (s.a.u.l.) right petrous & 23.0mm radial head = urn 3327	
289						
290	70.9	yes	yes	burnt		pottery
291	8.0	yes		burnt		worked bone.
292	15.9	yes		burnt		
293	27.9	yes	yes	burnt		
294	62.8	yes		burnt		
295	1.4	yes		burnt		
296	17.1		yes	unburnt	cow\horse tooth	
299	227.5	yes	yes	burnt	adult + immature bird +	pottery
300	345.9	yes	yes	burnt	2 adults (s.a.u.l.) 2 right petrous	pottery crystal s.whorl
301	284.6	yes	yes	burnt		
304	1.0	yes		burnt		
305	142.6	yes		burnt		

306	41.5	yes	yes	un\burnt	cow\horse tooth	
307	10.1	yes	yes	un\burnt		
311	4.8	yes		burnt		
312	1447.0	yes	yes	burnt		
313	165.2	yes	yes	un\burnt		
314	90.6	yes	yes	burnt	s.u. - right molar.	pot, shell handle + Fe blade
316	3.6	yes	yes	burnt		
317	4.3	yes		burnt		
318	59.1	yes	yes	un\burnt	cow\horse tooth	
319	59.2	yes		burnt		
323	54.5	yes		burnt		
324	183.8	yes		burnt	adult + immature	charcoal
325	135.1	yes	yes	un\burnt		pot, clay pipe
326	15.0	yes		burnt		
327	17.1	yes		burnt		
328	115.8	yes		burnt		pottery
329	5.1	yes		burnt		
330	134.6	yes	yes	un\burnt	cow\horse tooth	
331	127.5	yes	?	un\burnt		
332	3.9	yes		burnt		
335	9.9	yes		burnt		
336	204.8	yes	yes	un\burnt	cow\horse tooth	
336\7	19.9	yes	yes	burnt		
337	328.1	yes		burnt		
338	0.3	yes		burnt		comb
339	58.0	yes	yes	burnt		
340	75.2	yes	yes	burnt		
341	135.1	yes		burnt		
342	32.9	yes		burnt		
343	78.5	?	yes	un\burnt	cow\horse tooth	pottery
602	2.2		yes	unburnt		
603	0.4	yes		burnt		
604	56.2	yes	yes	un\burnt		pottery
605	110.4	yes	yes	un\burnt		
606	54.1		yes	unburnt		
607	60.5	?	yes	un\burnt		
608	518.0	yes	yes	un\burnt	cow\horse tooth	
609	12.8	?	yes	burnt		
612	3.0		yes	unburnt	cow\horse tooth	
616	0.9	yes		burnt		
617	14.6	?	yes	un\burnt	cow\horse tooth	
618	44.4	yes	yes	un\burnt	cow\horse tooth	
619	1.3	yes		burnt		
632	3.5	?	?	unburnt		
640	21.9		yes	unburnt	cow\horse	
641	5.0		yes	unburnt	cow\horse	
659	6.7		yes	unburnt	cow\horse	
690	28.0		yes	unburnt	tooth & bone	
1008	62.6		yes	unburnt	cow\horse femur	
1026	23.0	yes	yes	un\burnt	cow\horse tooth	
1029	3.2		yes	unburnt	bird femur	
1027	20.9	yes	yes	un\burnt		
1051	26.5		yes	unburnt		
2000	0.3		yes	unburnt	small mammal	
2007	5.9		yes	unburnt		
2009	1.0		yes	unburnt		
2014	59.5	yes	yes	un\burnt	cow\horse femur	
2015	6.3	yes	yes	un\burnt		

2016	27.6	yes	yes	un\burnt		
2021	123.0	yes	yes	un\burnt		
2022	18.7	yes		burnt		
2023	104.3	yes	yes	un\burnt	immature (s.) cow molars	
2024	47.5	yes	yes	un\burnt	horse molar	
2029	2.2	yes		burnt		
2030	1.0	?	?	burnt		
2031	116.9	yes	yes	un\burnt	cow molar	f.a.s. pottery
2032	11.5	yes	yes	un\burnt	cow molar	
2037	34.6	yes	yes	un\burnt	cow\horse molar	
2038	26.1	yes	yes	un\burnt		
2039	31.1	yes	yes	un\burnt	adult, 24mm radius head diameter.	
2040	9.8	yes	yes	un\burnt	cow\horse tooth	
2041	24.3	yes	yes	burnt		
2042	1.1	yes	yes	burnt		
2043	1.9	yes		burnt		
2045	83.9	yes	yes	un\burnt	horse molar immature mammal	
2046	12.5	yes		burnt	left petrous	
2047	1.9	yes		burnt		
2048	46.2	yes	yes	un\burnt		
2050	55.1	yes		burnt		
2054	2.3	?	?	burnt		
2055	124.5	yes	yes	un\burnt	cow molars	
2056	58.3		yes	unburnt	cow molars	
2057	11.5	yes		burnt		
2058	243.0	yes	yes	un\burnt		
2059	336.7	yes	yes	un\burnt	cow molar	
2060	46.4	yes	yes	un\burnt	cow\horse tooth	
2061	1.5	yes		burnt		
2062	1.8	yes		burnt		
2063	2.9	yes		burnt		
2064	236.7	yes	yes	un\burnt	(s.a.u.l.) cow\horse tooth	pottery glass
2065	27.7	yes		burnt		
2066	133.5	yes		burnt		
2067	234.9	yes	yes	un\burnt		
2068	16.7	yes	yes	un\burnt	cow\horse tooth	
2069	8.8	yes		burnt		
2075	12.4	yes	yes	un\burnt		
2076	3.4	yes		burnt		
2077	70.0	yes		burnt		
2078	15.4	yes		burnt		
2079	58.6	yes	yes	burnt		
2086	17.5	yes	yes	burnt		
2082	3.5	yes	yes	un\burnt		charcoal
2087	46.8	yes		burnt		
2088	21.3	yes		burnt		pottery
2089	2.1	yes		burnt		
2091	120.7	yes		burnt		
2092	18.3	yes		burnt		
2093	7.0	yes		burnt		
2098	3.9		yes	burnt		
2101	1.0	yes		burnt		
2102	11.0	yes		burnt		
2103	1.6	yes		burnt		
3110	0.6		yes	unburnt		

2114	3.4		yes	unburnt
2121	12.3	yes	yes	un\burnt
2131	5.4	yes		burnt
2132	0.3	yes		burnt
2149	1.3	yes		burnt
2175	0.1	?	?	burnt

Key to grid square & context tables:

s. skull            u. upper limb  
a. axial            l. lower limb  
un\burnt unburnt & burnt bone.

NB. In all cases where both burnt & unburnt human & animal bone was recorded, it was the animal bone which was unburnt.

These collections were made in grid squares across the site and include bone from areas of disturbance where the bone could not be attributed to any discrete urn. The grid square collections were examined briefly in order to extract any grave goods formerly overlooked, to ascertain whether the collection comprised human or animal bone, burnt or unburnt, and to record the weight of the bone to aid estimation of minimum numbers. In a few cases, collections could be and were attributed urn numbers, these were transferred (see Table 2).

Miscellaneous and grid-square multiples were not considered to be worth appraising.

Table 16. Bone collections from contexts

Number	Total wt. (g)	Human	Animal	Condition	Comment	Grave Good
Inh. 35.	0.2	yes		burnt	mandible	
F 92	0.7	?		burnt		
119	2.5	?		burnt		
136	0.4	?		burnt		
141	0.2	?		burnt		
146	14.0	yes		burnt		
148	13.2	yes		burnt		
153	1.5	?		burnt		
192	67.7	yes		burnt	adult	
194	0.6	yes		burnt		
197	2.2	yes		burnt		
344	1.5	yes	yes	burnt		
345	1.3	yes		burnt		
347	2.6	yes		burnt		
351	6.1	yes		burnt		
356	1.2	?	yes	burnt		
360	0.1	yes		burnt	immature (s.)	
366	4.8	yes		burnt	adult (a.l.)	
367	5.7	yes		burnt		
371	1.2	yes		burnt	patella	
394	39.8	yes		burnt		
395	7.4	yes		burnt		
397	8.1	yes		burnt		
426	23.2	yes	yes	burnt		
428	0.4	yes		burnt		
429	33.8	yes	yes	burnt		
430	2.8	yes		burnt		
431	7.5	yes		burnt	(s.)	
433	5.9	yes		burnt		
434	19.5	yes		burnt		
435	31.6	yes		burnt	right petrous	
439	15.8	yes	?	un\burnt		glass beads
440	12.0	yes		burnt		
441	1.3	yes		burnt		
465	6.1	yes		burnt		
495	25.8	yes		burnt		
496	3.2	yes		burnt		
497	34.4	yes		burnt		
499	18.6	yes		burnt		
500	1.4	yes		burnt	vault\brown	
501	1.2	yes		burnt	immature (s.)	
502	263.9	yes	yes	burnt		pottery
503	359.1	yes	yes	burnt		
504	34.5	yes	yes	burnt		
510	2.3	yes	yes	burnt		
512	4.6	yes		burnt		
518	6.4	yes	yes	burnt	nasal process	
523	333.0	yes	yes	burnt	adult + old sheep.	
524	41.0	yes	yes	burnt		
525	66.1	yes		burnt		
526	239.3	yes	?	burnt		
533	43.9	yes		burnt		



534	30.0	yes		burnt	
536	193.4	yes	yes	un\burnt	cow\horse tooth
547	20.7	yes	yes	burnt	
548	8.5	yes		burnt	
550	1.7	yes		burnt	
557	32.4	yes	?	burnt	refired pottery
567	1.0	yes		burnt	
591	0.9	?		burnt	
593	4.0	yes		burnt	proximal ulna
772	10.2	?	?	burnt	
859	1.9	yes	?	burnt	
951	0.5	yes		?	unerupted 1st mandibular molar
975	1.7	yes		burnt	
1177	3.3	yes		burnt	
1178	0.9	yes		burnt	
1184	5.8	yes	yes	burnt	
1187	7.1	yes		burnt	
1188	9.2	yes	?	burnt	
1200	1.8	?		burnt	
1201	8.7	?	yes	burnt	
1202	2.6	yes		burnt	
1203	1.7	yes		burnt	vault
1208	5.8	yes		burnt	inc. maxillary incisor crown
1215	0.6	?		burnt	
1225	7.4	yes	?	burnt	
1235	3.9	yes	?	burnt	
2229	16.1	yes	?	burnt	
2241	1.8	yes	?	burnt	
2271	1.5	yes		burnt	petrous
2284	-	yes		burnt	mandible fragments
2307	10.3	yes		burnt	
2311	43.3	yes		burnt	
2312	161.6	yes		burnt	
2313	154.3	yes		burnt	
2316	3.5	yes		burnt	
2317	20.4	yes		burnt	
2319	41.1	yes	yes	burnt	
2325	4.3	yes		burnt	pottery
2331	23.2	yes		burnt	
2336	23.2	yes	?	burnt	
2338	227.8	yes	yes	burnt	
2345	8.4	yes		burnt	
2357	24.6	yes		burnt	
2358	9.8	yes		burnt	
2359	2.4	yes		burnt	
2361	53.5	yes	?	burnt	
2362	34.0	?	yes	burnt	
2363	63.0	yes	?	burnt	immature (femur)
2370	5.8	yes		burnt	adult, radius
2377	50.4	yes	?	burnt	
2383	101.0	yes	yes	burnt	
2387	15.8	yes		burnt	
2398	1.6	yes		burnt	innominate fragment
2399	5.4	yes		burnt	adult (a.l.) Ivory
2486	2.9	yes		burnt	
2487	4.0	yes		burnt	
2489	3.8	yes		burnt	

2493	10.0	yes	?	burnt		pottery charcoal
2494	7.8	yes		burnt		
2497	24.7	yes		burnt		
2503	85.1	yes	?	burnt		
2515	522.6	yes	yes	burnt		Pottery Ivory
2524	32.0	yes		burnt		
2530	53.7	yes		burnt		
2535	17.4	yes	yes	burnt		
2539	2.0	yes		burnt		
2544	31.1	yes		burnt		
2567	33.7	yes	yes	burnt		
2568	1.0	yes		burnt		
2570	88.8	yes		burnt		
2582	1.4	yes	?	burnt		
2583	21.7	yes		burnt		
2586	14.1	yes		burnt		
2584	3.0	yes		burnt		
2600	8.1	yes		burnt		phalange talus
2605	6.4	yes		burnt		
2612	3.8	yes		burnt		
2613	2.2	?		burnt		
2620	3.7	?	?	burnt		
2622	7.0	yes		burnt		
2647	4.6	yes	?	burnt		
2656	64.0	yes		burnt		
2661	12.2	yes		burnt		
2669	55.4	yes	yes	burnt		
2675	1.0	?		burnt		
2677	96.5	yes		burnt		
2681	34.4	yes		burnt		
2692	9.2	?	?	burnt		
2695	14.3	yes		burnt		
2714	6.9	yes		burnt		
2718	2.6	yes	?	burnt		
2759	1.8	?		burnt		
2768	2.0	yes		burnt		
2775	8.9	yes		burnt		
2777	18.3	yes		burnt		mandible
2778	2.0	?		burnt		
2779	2.4	yes		burnt		
2781	1.8	?		burnt		

The context bone collections presented more of a mixture of animal and human bone than the grid square collections, with an emphasis on the animal. Animal bone from the contexts is presented in Rickett (forthcoming). Only the contexts which contained human\cremated bone have been recorded here. Where mixtures of unburnt animal & cremated human bone occurred the human element was separated out by the writer.