 <p>Wardell Armstrong Archaeology 2016</p>	<p>PROJECT: Land at Brockhill East, Redditch, Worcestershire</p> <p>SCALE: 1:1,000 at A3</p> <p>REPORT No: CP11653</p> <p>CLIENT: Persimmon Homes South Midlands</p> <p>DRAWN BY: MDR</p> <p>CHECKED BY: AB</p> <p>DATE: March 2016</p>	<p>KEY:</p> <p>— Outline of proposed development area</p> <p>— Outline of geophysical survey area</p>	 <p>Reproduced by permission of Ordnance Survey on behalf of The Controller of Her Majesty's Stationary Office. © Crown copyright. All rights reserved. Licence number 100019512.</p>
---	---	---	--

Figure 3: Geophysical survey of the west side of Area 1.

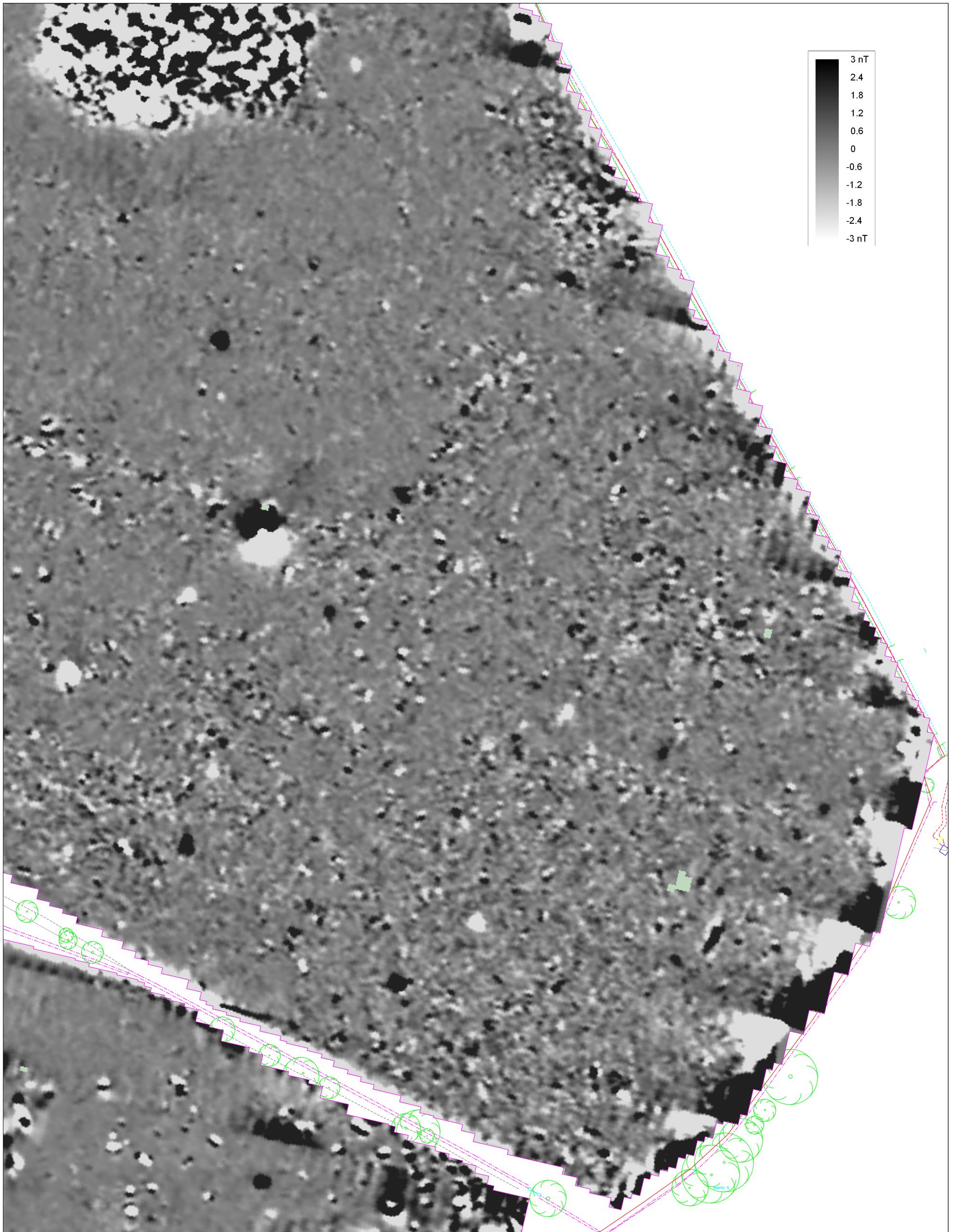



 <p>Wardell Armstrong Archaeology 2016</p>	<p>PROJECT: Land at Brockhill East, Redditch, Worcestershire</p> <p>SCALE: 1:1,000 at A3</p> <p>REPORT No: CP11653</p> <p>CLIENT: Persimmon Homes South Midlands</p> <p>DRAWN BY: MDR</p> <p>CHECKED BY: AB</p> <p>DATE: March 2016</p>	<p>KEY:</p> <p>— Outline of proposed development area</p> <p>— Outline of geophysical survey area</p>	 <p>Reproduced by permission of Ordnance Survey on behalf of The Controller of Her Majesty's Stationary Office. © Crown copyright. All rights reserved. Licence number 100019512.</p>
---	---	---	--

Figure 4: Geophysical survey of the east side of Area 1.



PROJECT:
Land at Brockhill East, Redditch,
Worcestershire

CLIENT:
Persimmon Homes
South Midlands

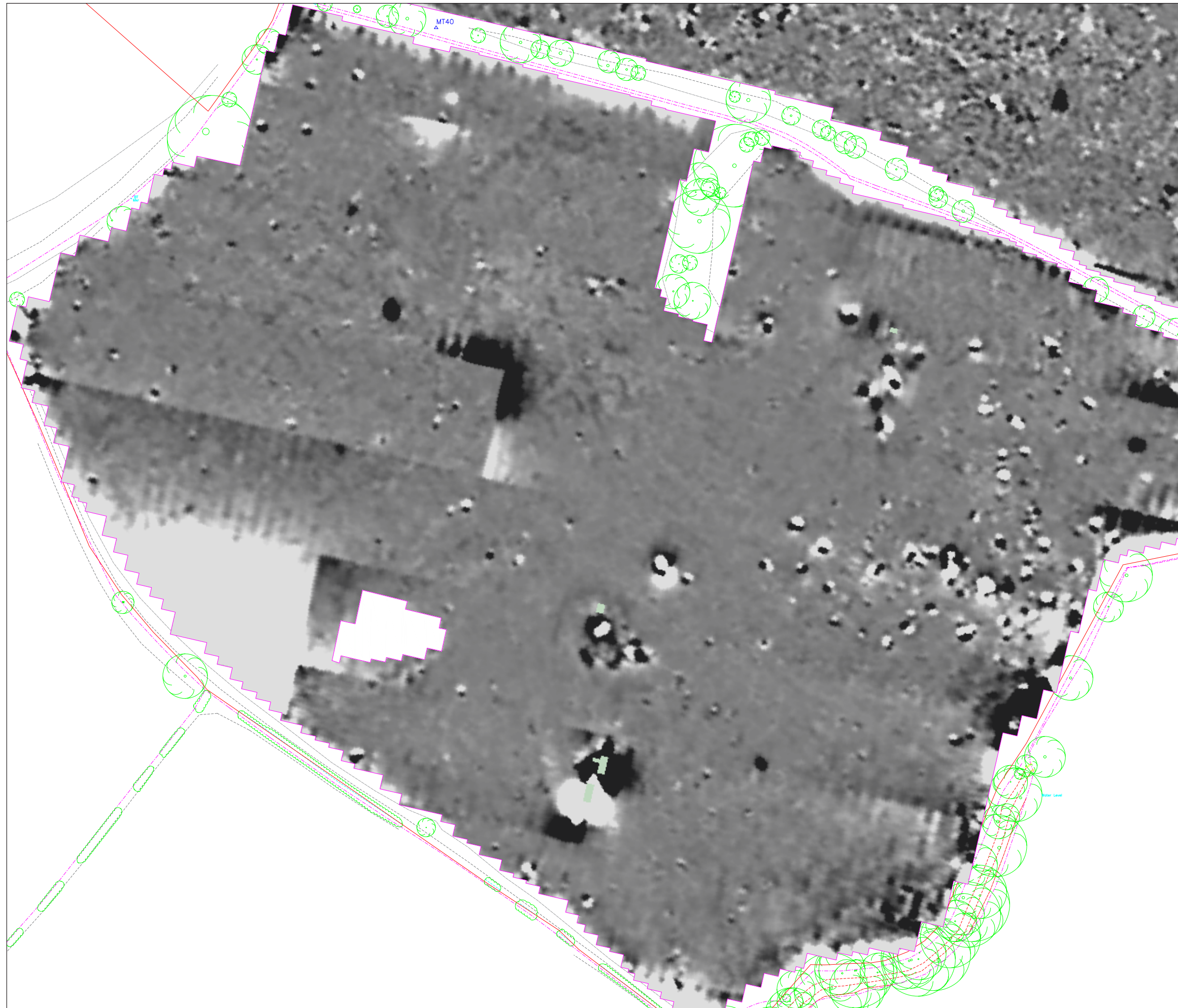
SCALE: 1:1000 at A3

DRAWN BY: MDR

CHECKED BY: AB

DATE: March 2016

KEY:

- Outline of proposed development area
- Outline of geophysical survey area

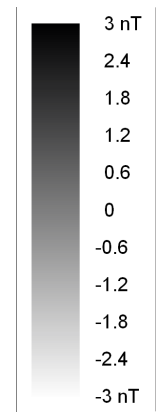

Reproduced by permission of Ordnance Survey on behalf of The Controller of Her Majesty's Stationery Office. © Crown copyright. All rights reserved. Licence number 100019512.

REPORT No: CP11653

FIGURE: 7

Figure 7: Geophysical survey of Area 2.