

PROJECT:
 Land east of Axminster, Devon



CLIENT:
 The Crown Estate

SCALE: 1:1,000 at A3

DRAWN BY: MDR

CHECKED BY: AB

DATE: January 2017

KEY:
 Outline of proposed development area
 Outline of geophysical survey area

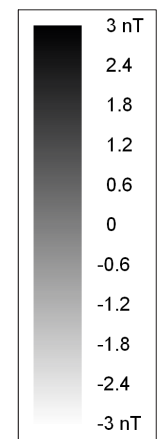

 Reproduced by permission of Ordnance Survey on behalf of The Controller of Her Majesty's Stationery Office.
 © Crown copyright. All rights reserved.
 Licence number 100058076.

REPORT No:
 ST14734

Figure 3: Geophysical survey of Area 1.

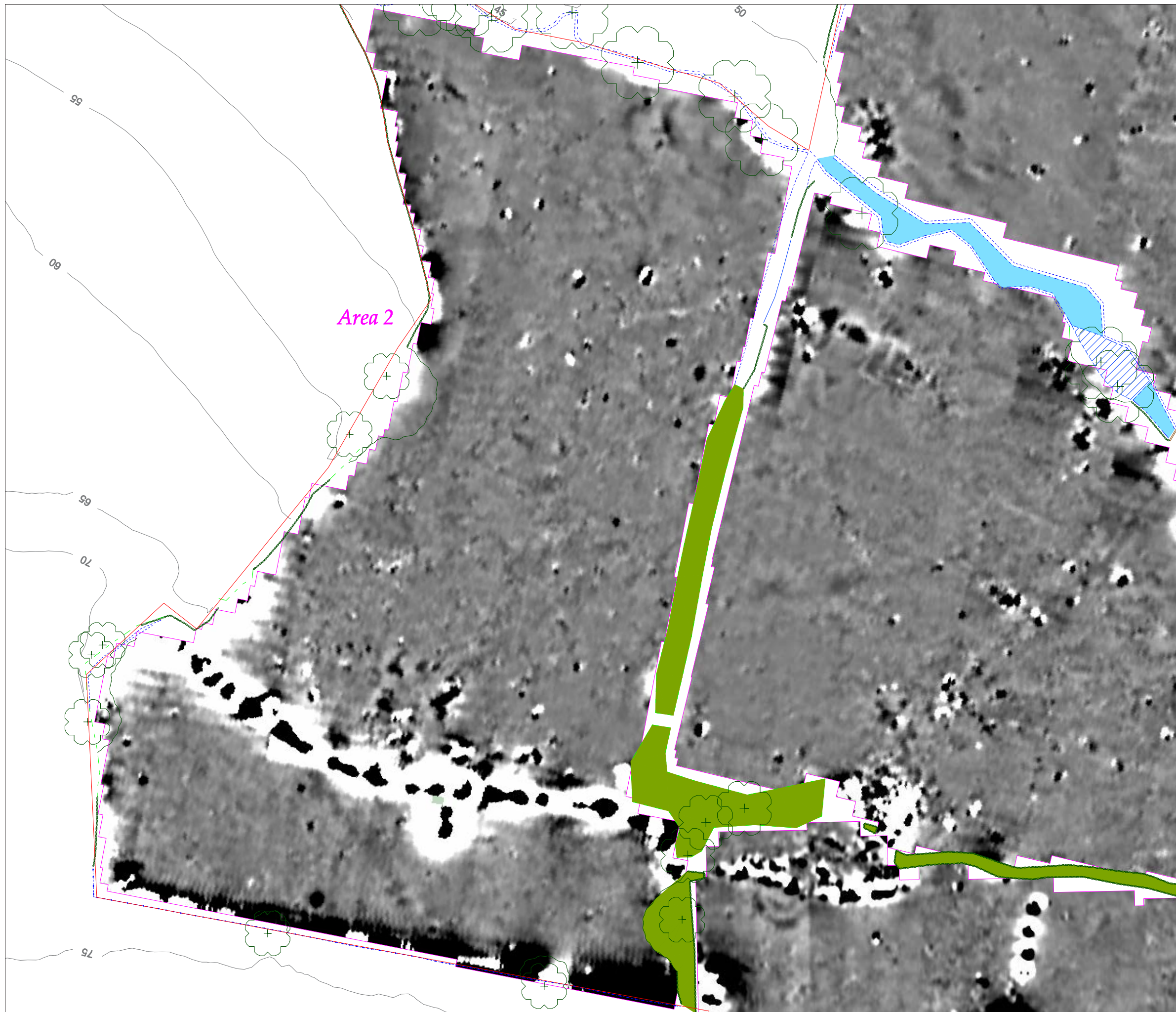

PROJECT:
 Land east of Axminster, Devon



CLIENT:
 The Crown Estate

SCALE: 1:1,000 at A3

DRAWN BY: MDR

CHECKED BY: AB

DATE: January 2017

KEY:
 Outline of proposed development area
 Outline of geophysical survey area

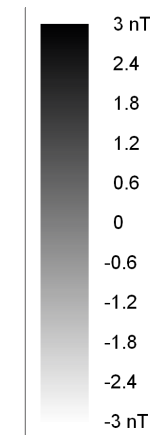

Reproduced by permission of Ordnance Survey on behalf
 of The Controller of Her Majesty's Stationery Office.
 © Crown copyright. All rights reserved.
 Licence number 100058076.

REPORT No:
 ST14734

Figure 6: Geophysical survey of Area 2.

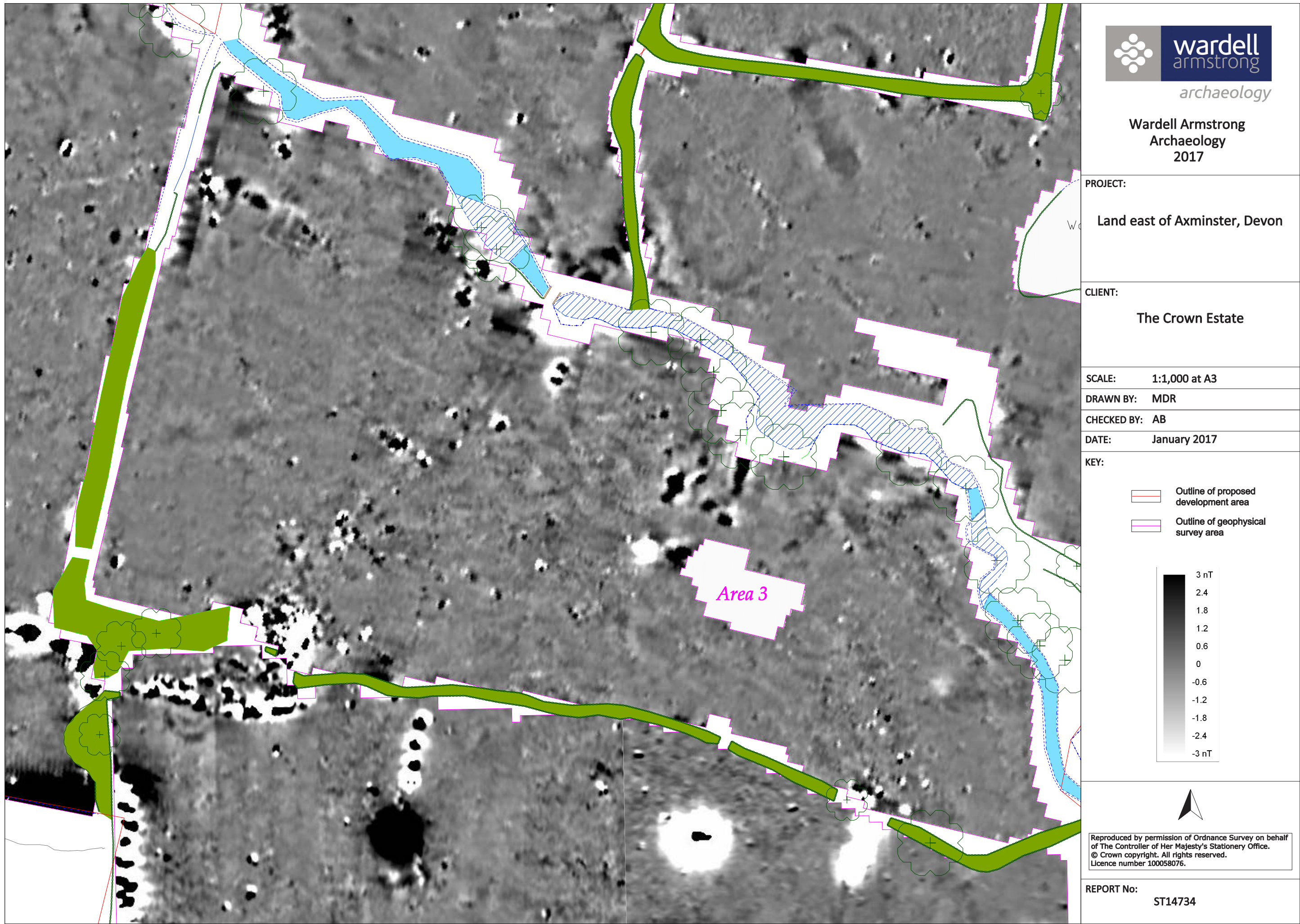

PROJECT:
 Land east of Axminster, Devon



CLIENT:
 The Crown Estate

SCALE: 1:1,000 at A3

DRAWN BY: MDR

CHECKED BY: AB

DATE: January 2017

KEY:
 Outline of proposed development area
 Outline of geophysical survey area

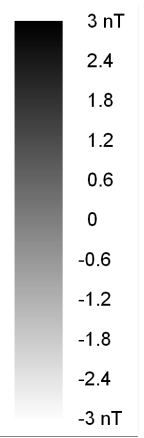

Reproduced by permission of Ordnance Survey on behalf of The Controller of Her Majesty's Stationery Office. © Crown copyright. All rights reserved. Licence number 100058076.

REPORT No:
 ST14734

Figure 9: Geophysical survey of Area 3.



Figure 12: Geophysical survey of Area 4.

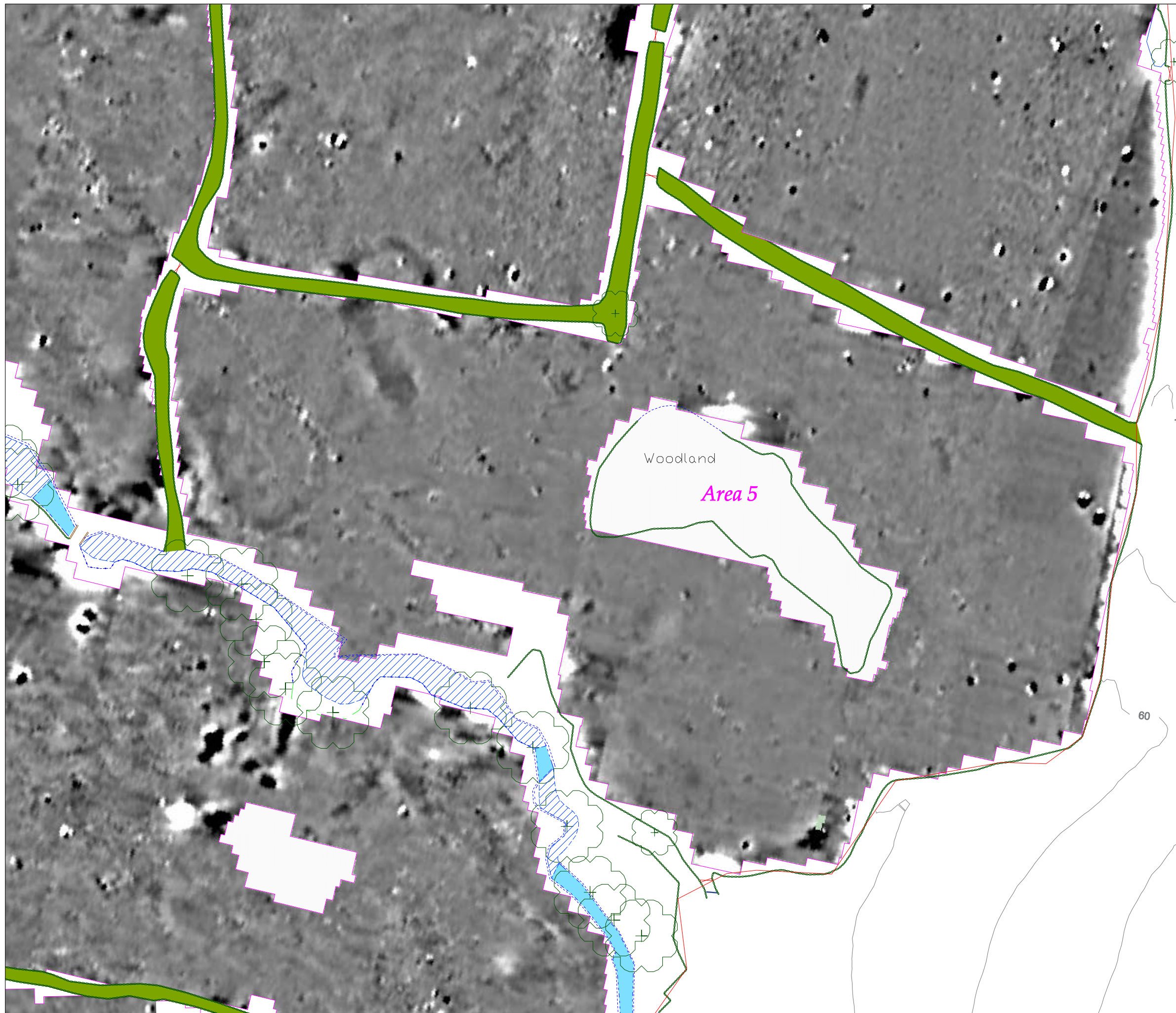

Wardell Armstrong
Archaeology
2017

PROJECT:
Land east of Axminster, Devon

CLIENT:
The Crown Estate



SCALE: 1:1,000 at A3

DRAWN BY: MDR

CHECKED BY: AB

DATE: January 2017

KEY:

-  Outline of proposed development area
-  Outline of geophysical survey area

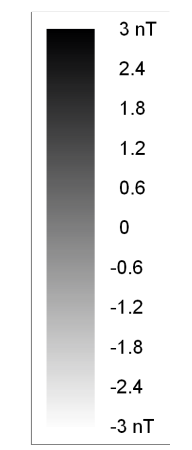

Reproduced by permission of Ordnance Survey on behalf of The Controller of Her Majesty's Stationery Office. © Crown copyright. All rights reserved. Licence number 100058076.

REPORT No:
ST14734

Figure 15: Geophysical survey of Area 5.

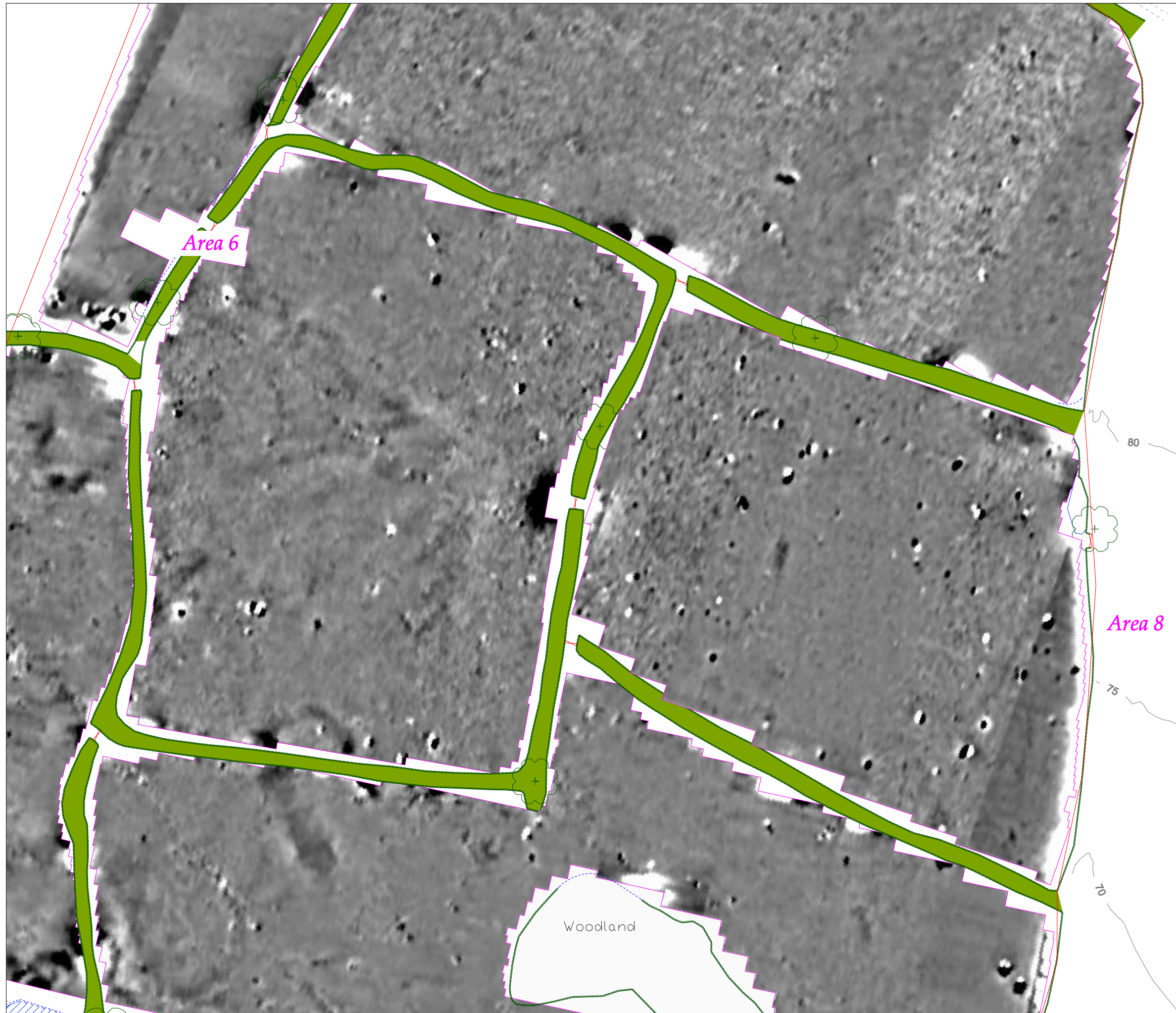

Wardell Armstrong
Archaeology
2017

PROJECT:
Land east of Axminster, Devon

CLIENT:
The Crown Estate



SCALE: 1:1,000 at A3

DRAWN BY: MDR

CHECKED BY: AB

DATE: January 2017

KEY:

-  Outline of proposed development area
-  Outline of geophysical survey area

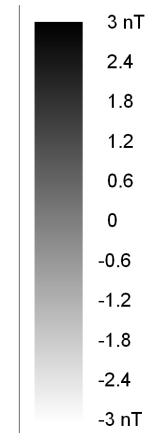

Reproduced by permission of Ordnance Survey on behalf of The Controller of Her Majesty's Stationery Office. © Crown copyright. All rights reserved. Licence number 100058076.

REPORT No:
ST14734

Figure 18: Geophysical survey of Area 6 and Area 8.

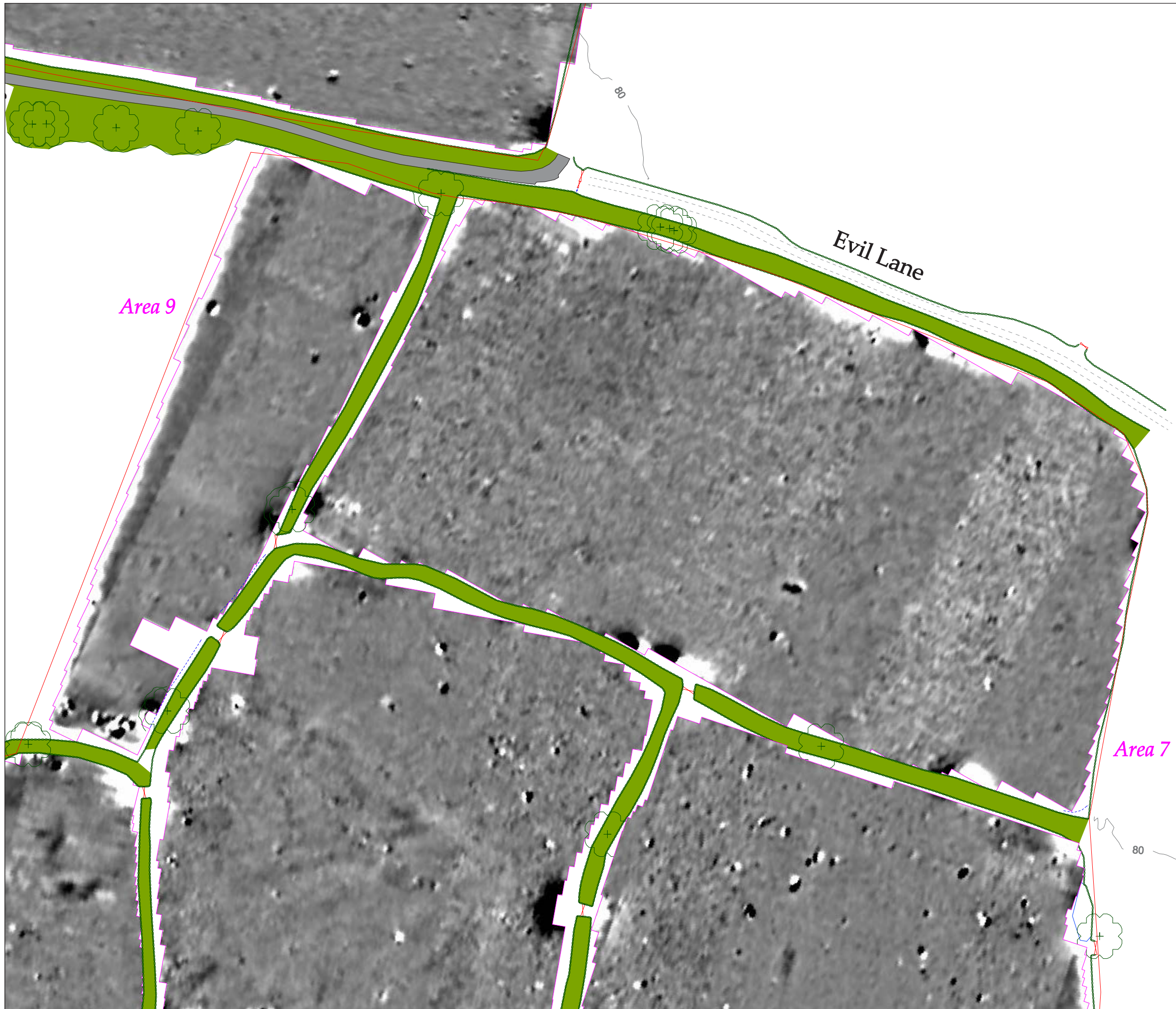

PROJECT:
Land east of Axminster, Devon

CLIENT:
The Crown Estate

SCALE: 1:1,000 at A3

DRAWN BY: MDR

CHECKED BY: AB

DATE: January 2017

KEY:

- Outline of proposed development area
- Outline of geophysical survey area

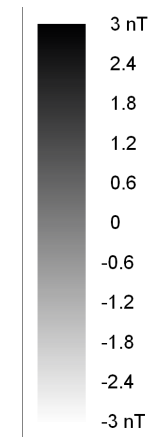

Reproduced by permission of Ordnance Survey on behalf of The Controller of Her Majesty's Stationery Office. © Crown copyright. All rights reserved. Licence number 100058076.

REPORT No:
ST14734

Figure 21: Geophysical survey of Area 7 and Area 9.

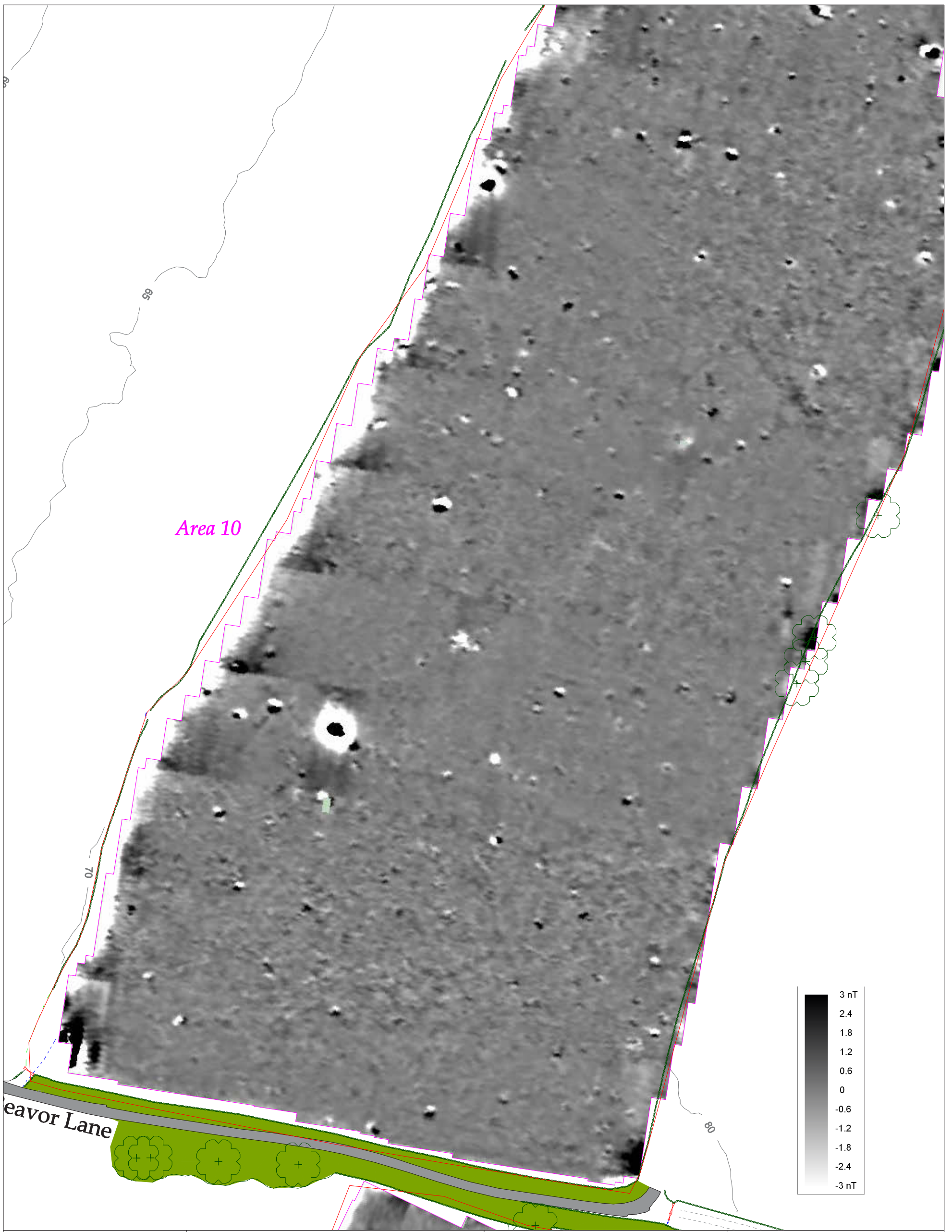





 <p>Wardell Armstrong Archaeology 2017</p>	PROJECT:	Land east of Axminster, Devon	KEY:  Outline of proposed development area  Outline of geophysical survey area	 <small>Reproduced by permission of Ordnance Survey on behalf of The Controller of Her Majesty's Stationery Office. © Crown copyright. All rights reserved. Licence number 100058076.</small>
	CLIENT:	The Crown Estate		
	SCALE:	1:1,000 at A3		
	DRAWN BY:	MDR		
	CHECKED BY:	AB		
	DATE:	January 2017		
REPORT No:	ST14734			

Figure 24: Geophysical survey of Area 10 (south side)





Area 10

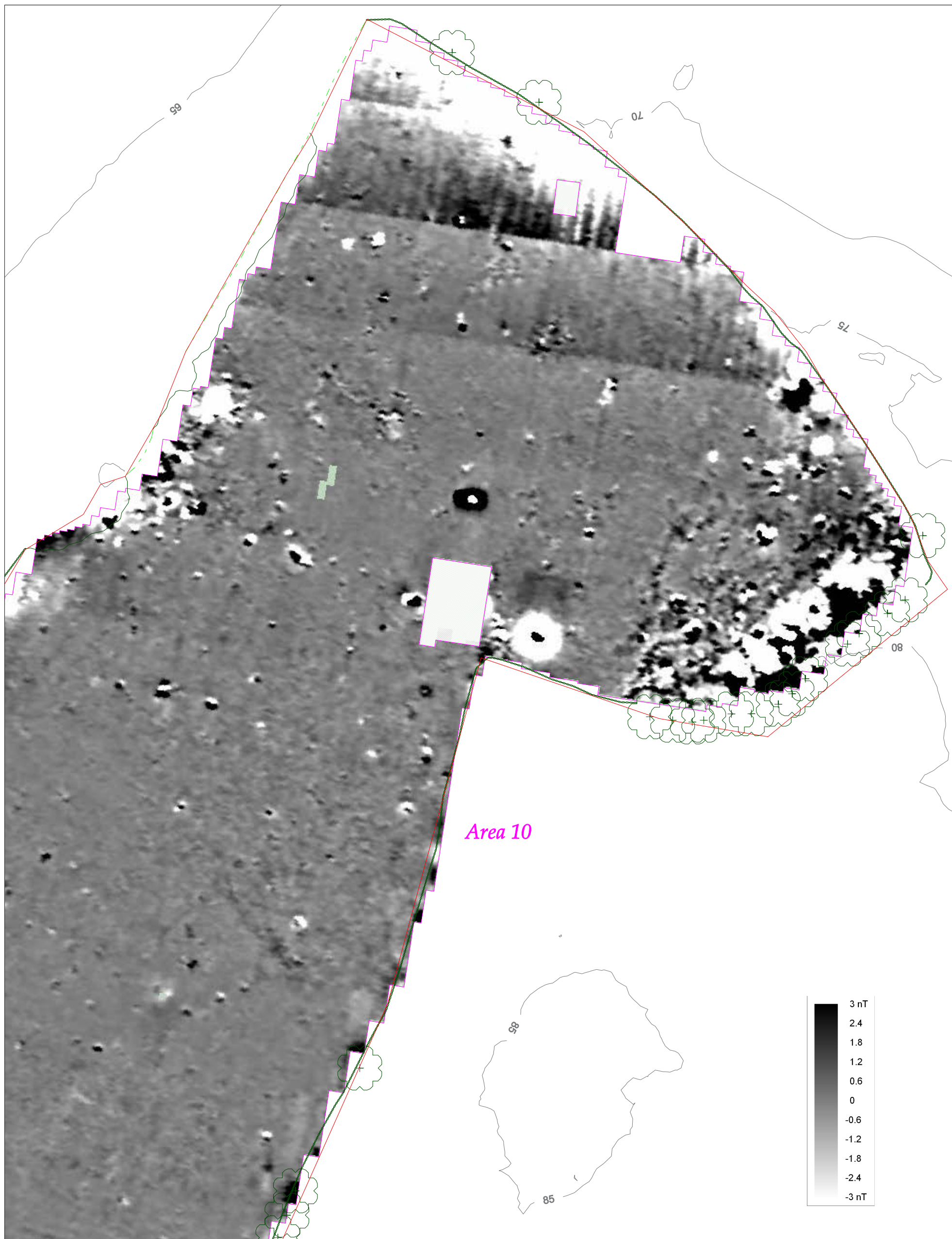
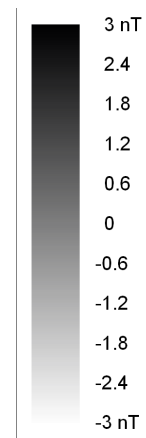

Wardell Armstrong
Archaeology
2017

PROJECT: Land east of Axminster, Devon
 CLIENT: The Crown Estate
 SCALE: 1:1,000 at A3
 DRAWN BY: MDR
 CHECKED BY: AB
 DATE: January 2017
 REPORT No: ST14734

KEY:

-  Outline of proposed development area
-  Outline of geophysical survey area



Reproduced by permission of Ordnance Survey on behalf of The Controller of Her Majesty's Stationary Office. © Crown copyright. All rights reserved. Licence number 100058076.

Figure 25: Geophysical survey of Area 10 (north side)