

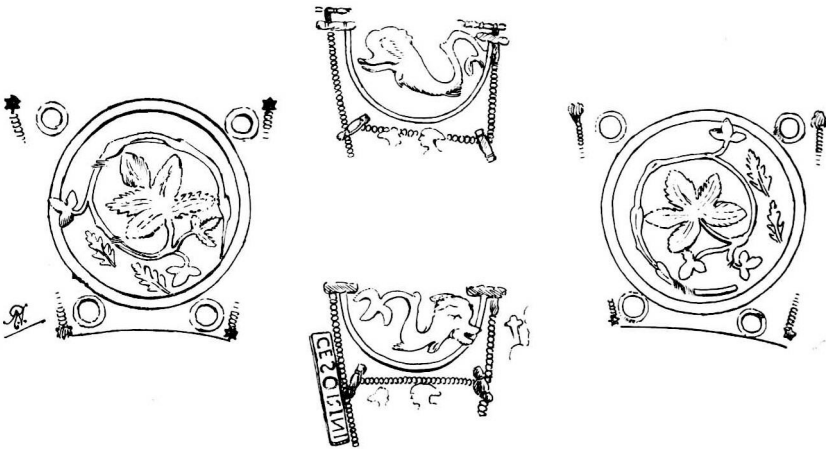

R. N., photo.

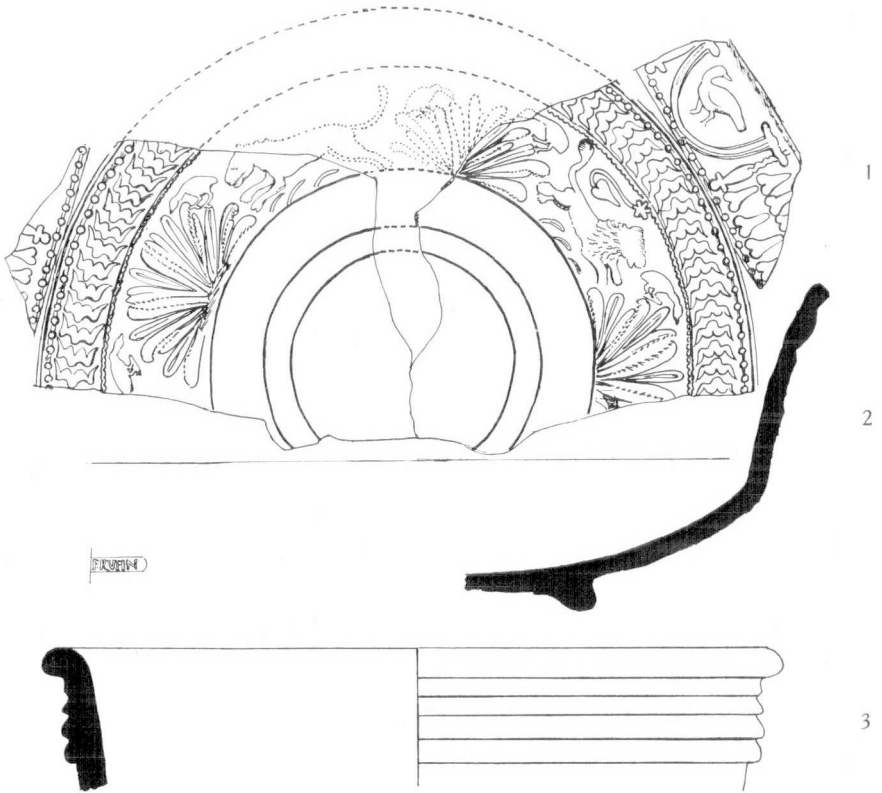

Samian bowl stamped CESORINI. Details, half-size.



R. N., photo.

4

5

6

7

Samian and coarse pottery. Figs. 1—3, half-size. Figs. 4—7, one-fifth size.

Site IX. Hunter Street, pp. 67, 71.

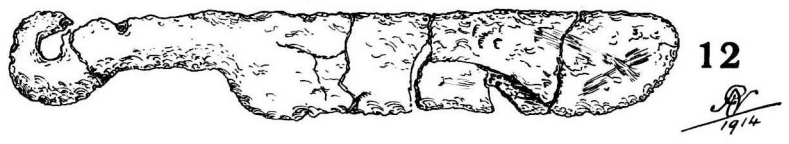
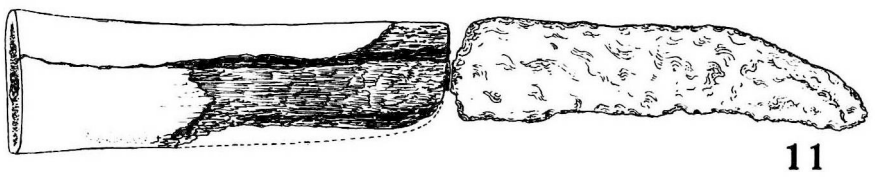
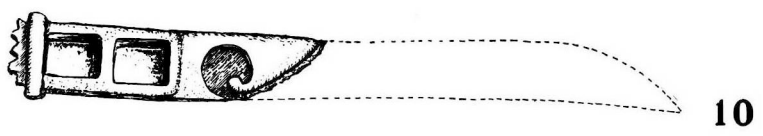
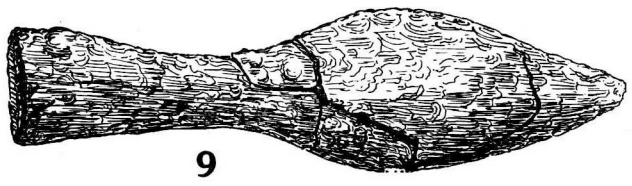
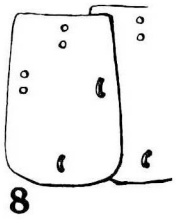
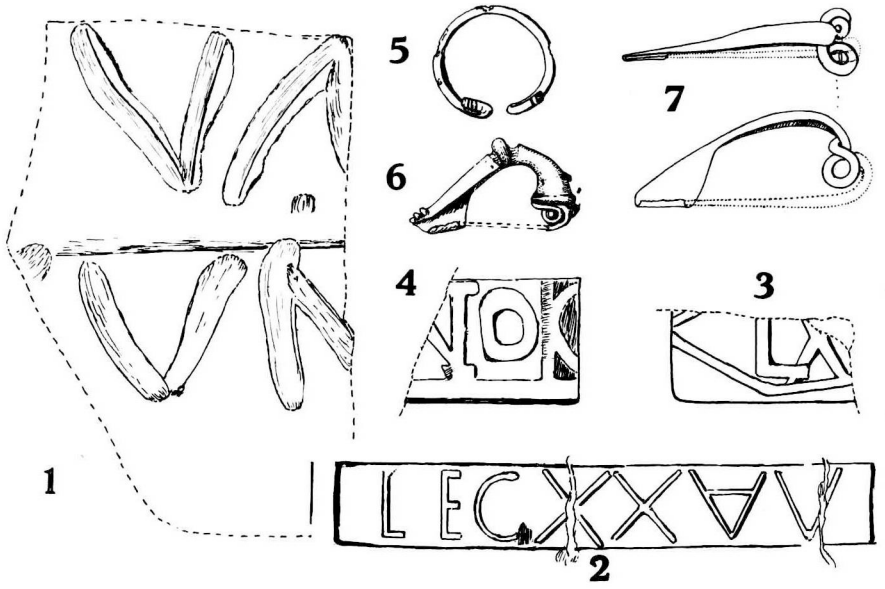

Various objects. Half-size.
Site IX. Hunter Street, p. 72.

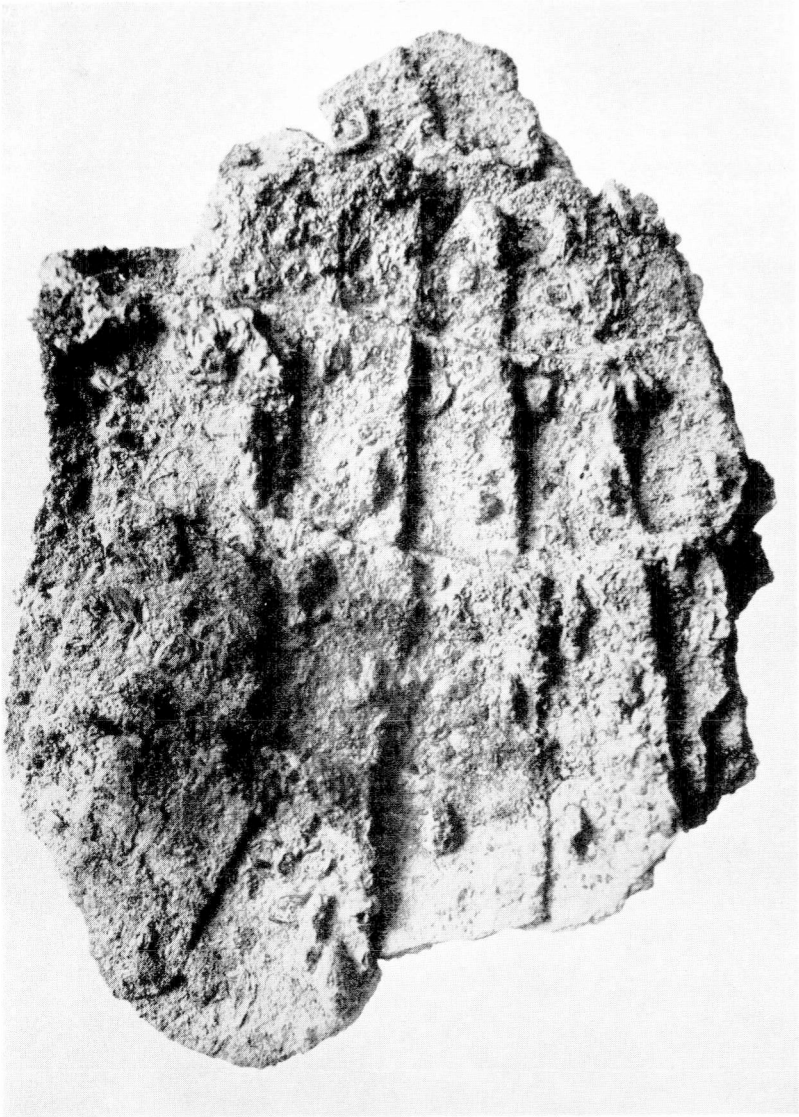

R. N., photo.

Scale armour of iron. Full-size. (See also Pl. III, 8).

Site IX. Hunter Street, p. 73.



R. N., photo.

Padlocks and shackles.

Site IX. Hunter Street, p. 74.



R. N., photo.

Plough share and shoemaker's anvil.

Site IX. Hunter Street, p. 76.

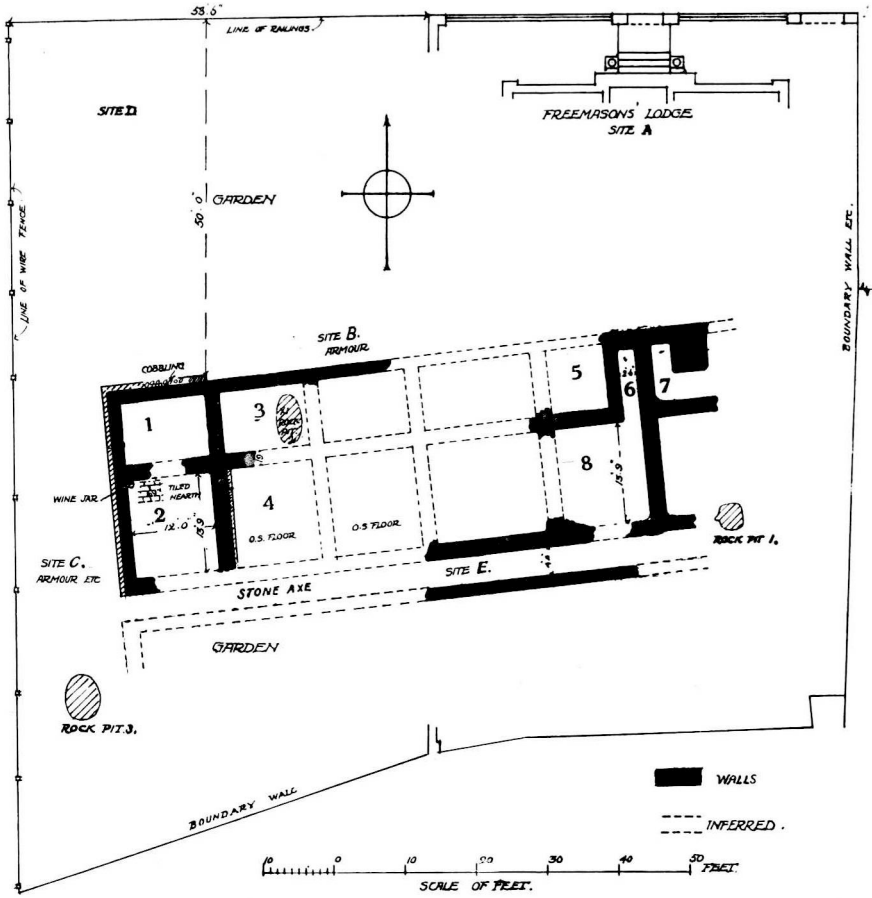

R. N., mens.

T. Alfred Williams, del.

Plan of Roman buildings.

Site IX. Hunter Street, p. 61.

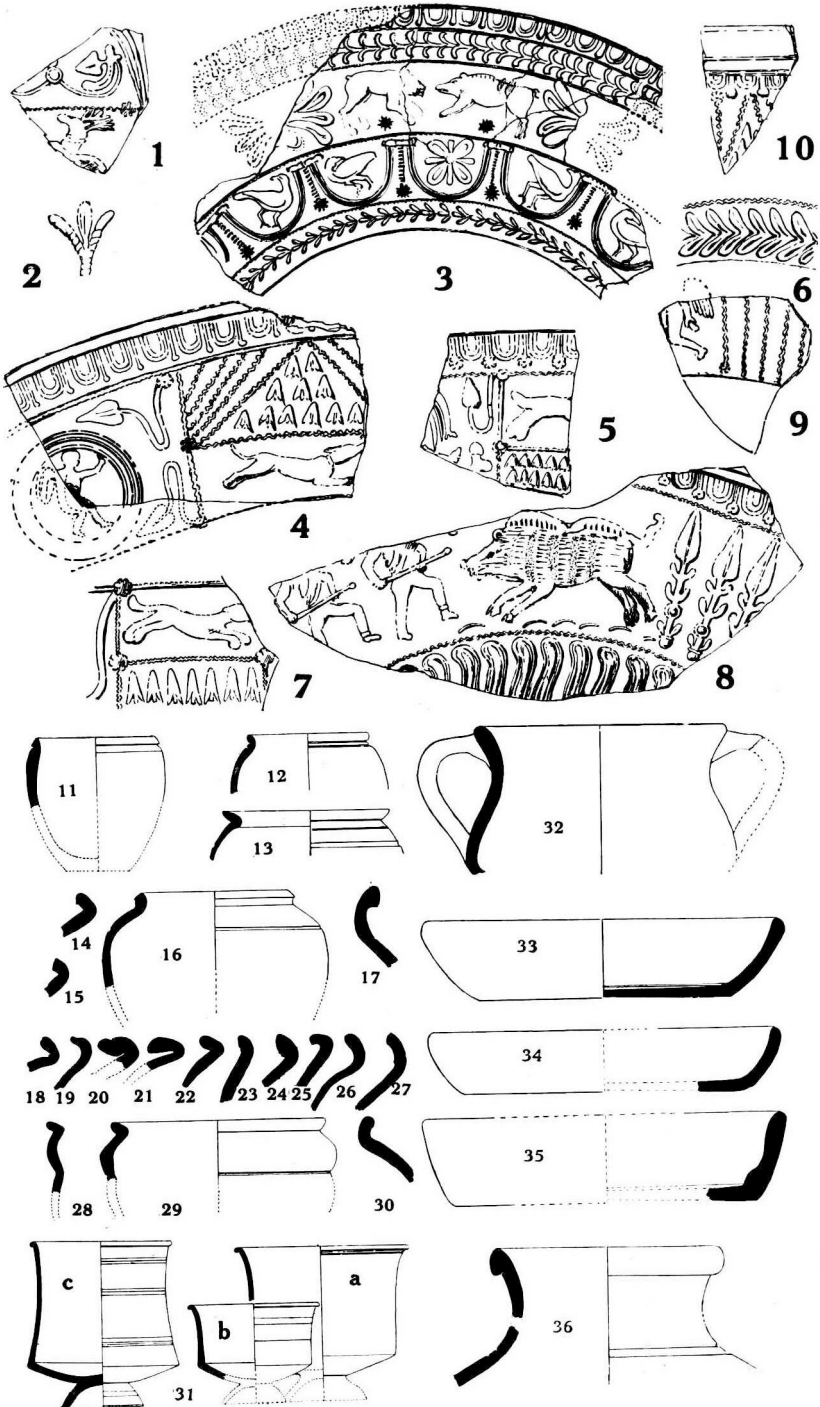

Pottery. Figs. 1—8, half-size. Figs. 11—36, quarter-size.
 Site LXXXVI. King's Buildings, p. 83.

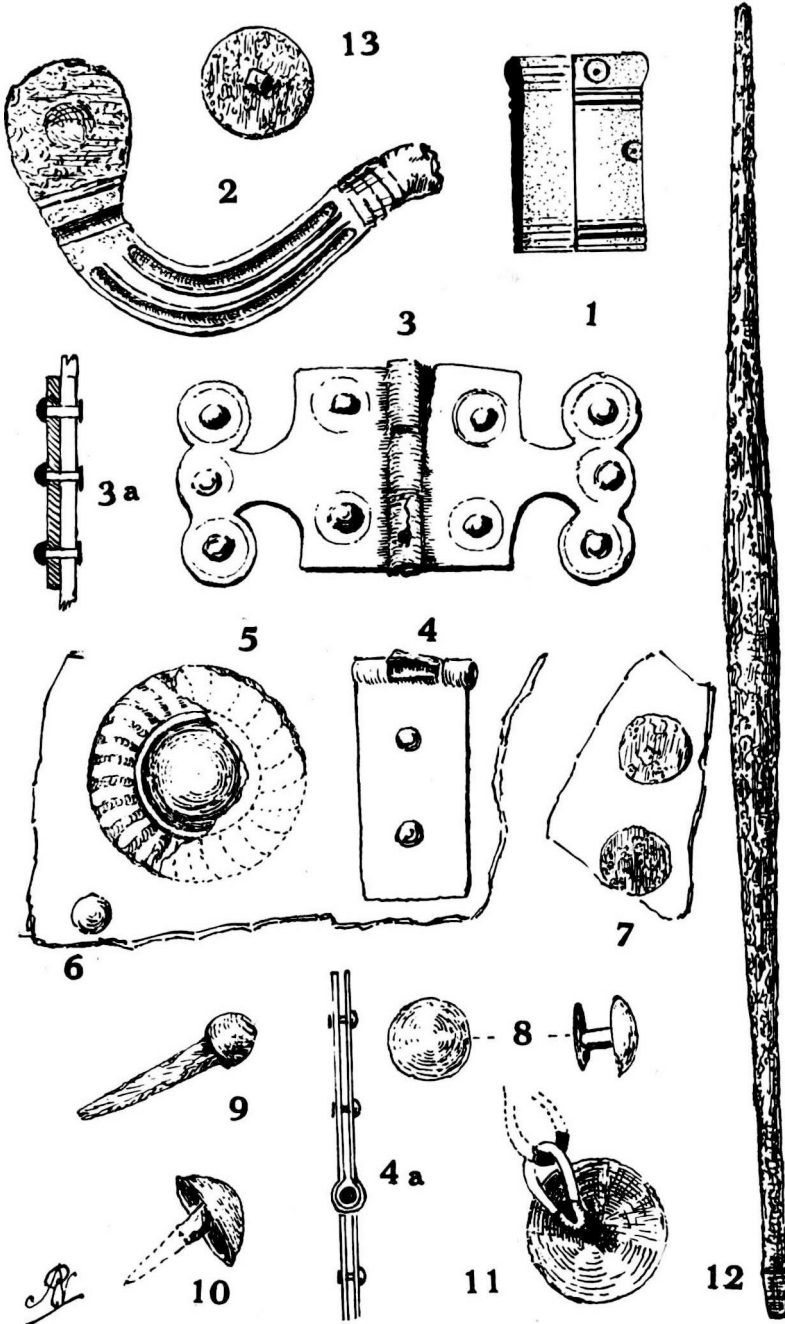

Metal objects. Full-size.

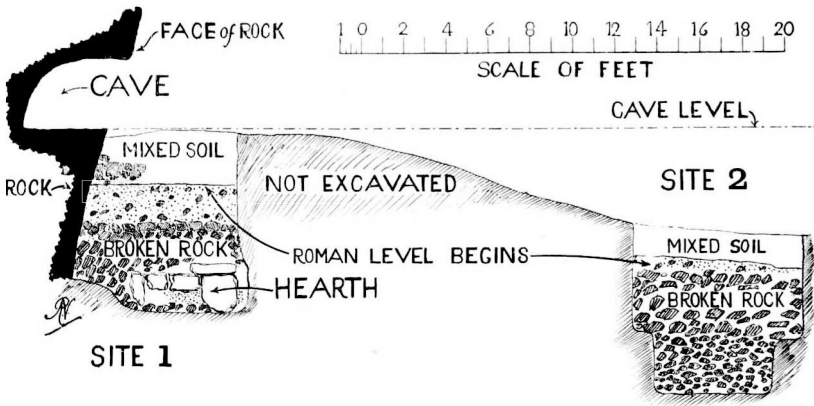

Section through trenches, sites 1, 2. See photo below; and also plan, Pl. XXV.



R. N., photo.

View of "Edgar's Cave" and trenches. Sites 1, 2. See section above.
Looking S.W.

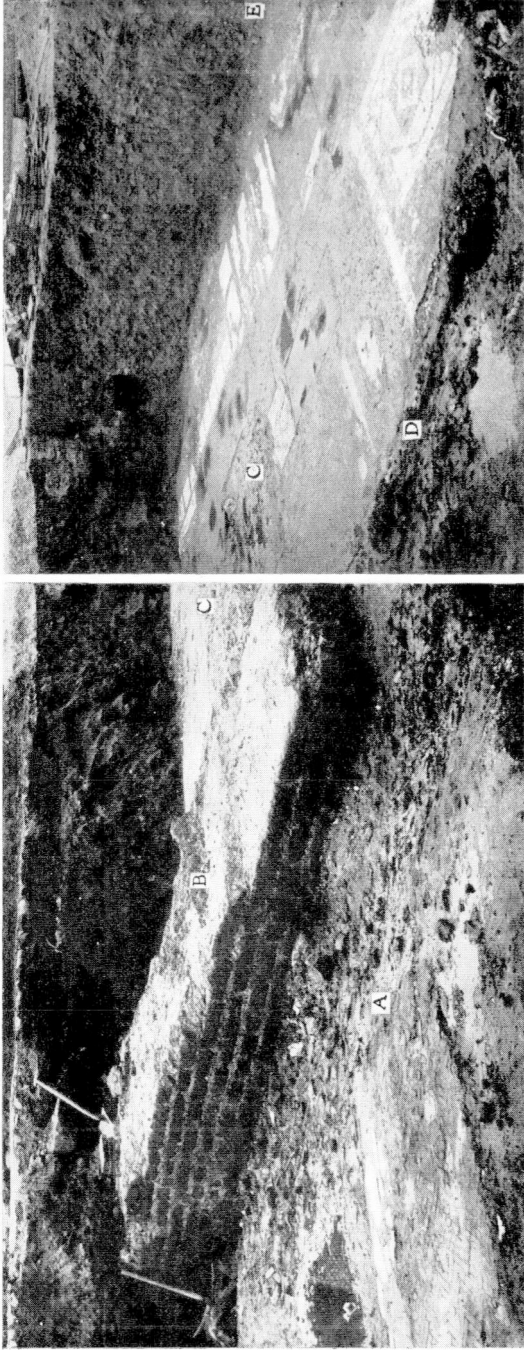

R. N., photo.

General view (in two sections) of Roman building found 1909-10. Looking S.-E.

A. Herring-bone paving extending towards columns. N. side of wall.

B. Wall dividing room from court.

C. C. Mosaic floor patched with tiles and slabs of slate.

D. Indications of doorway leading to open court?

E. Line of S. wall.



1

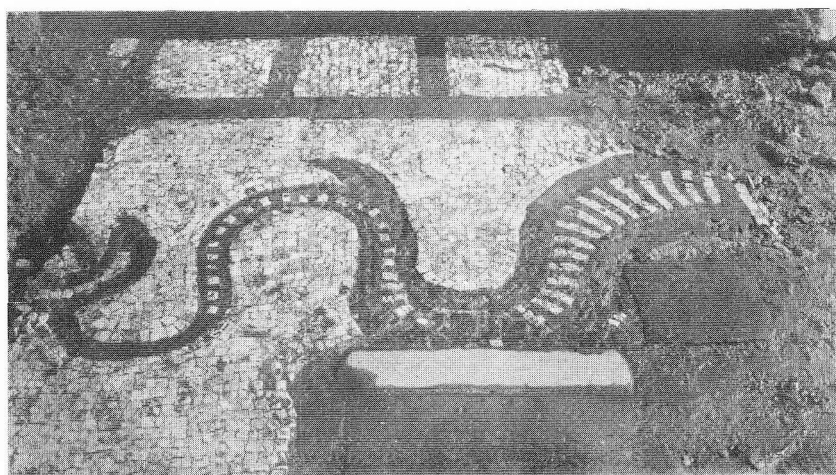

2



3

R. N., photo.

Three portions of the mosaic floor discovered 1909-10.

Site XXXVII. S. Michael's Row, p. 117.

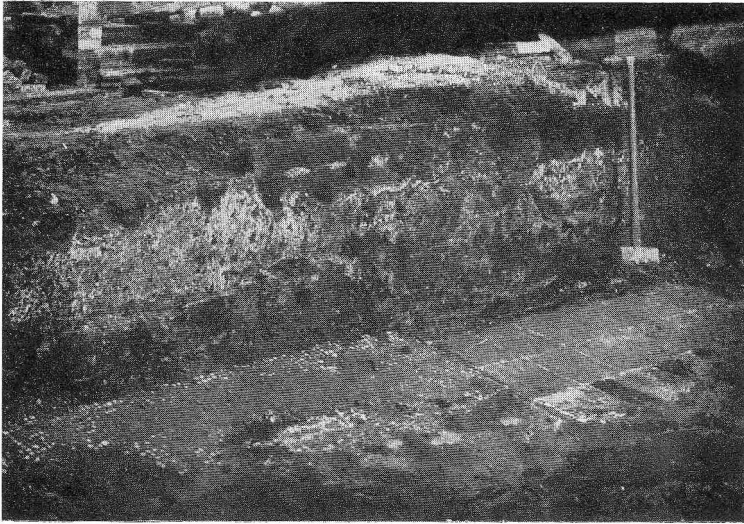

1

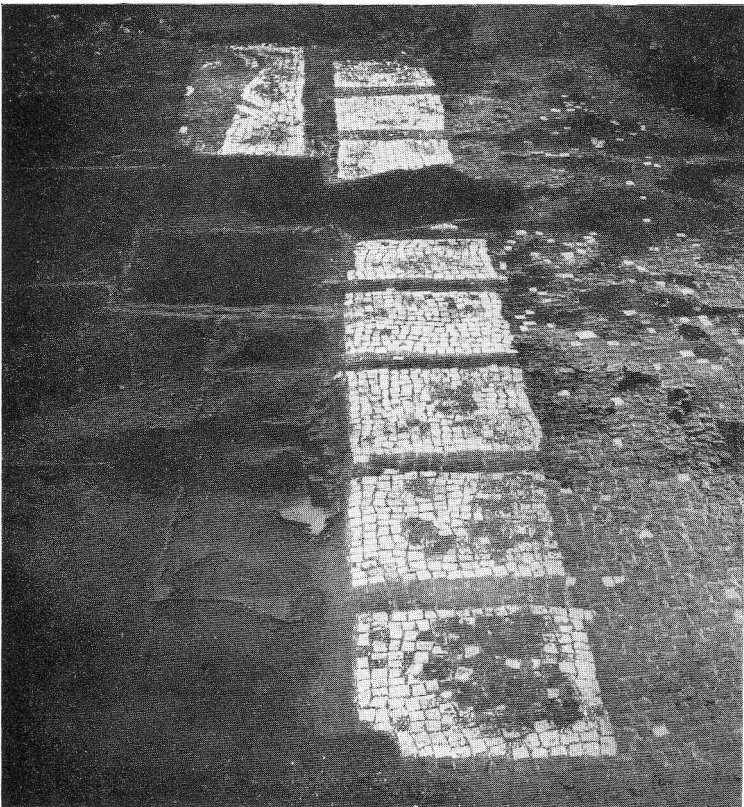

2

R. N., photo.

1. Inner face of N. wall. Looking N.E. 2. Portion of mosaic floor. Looking E.

Site XXXVII. S. Michael's Row, p. 117.

EAST.

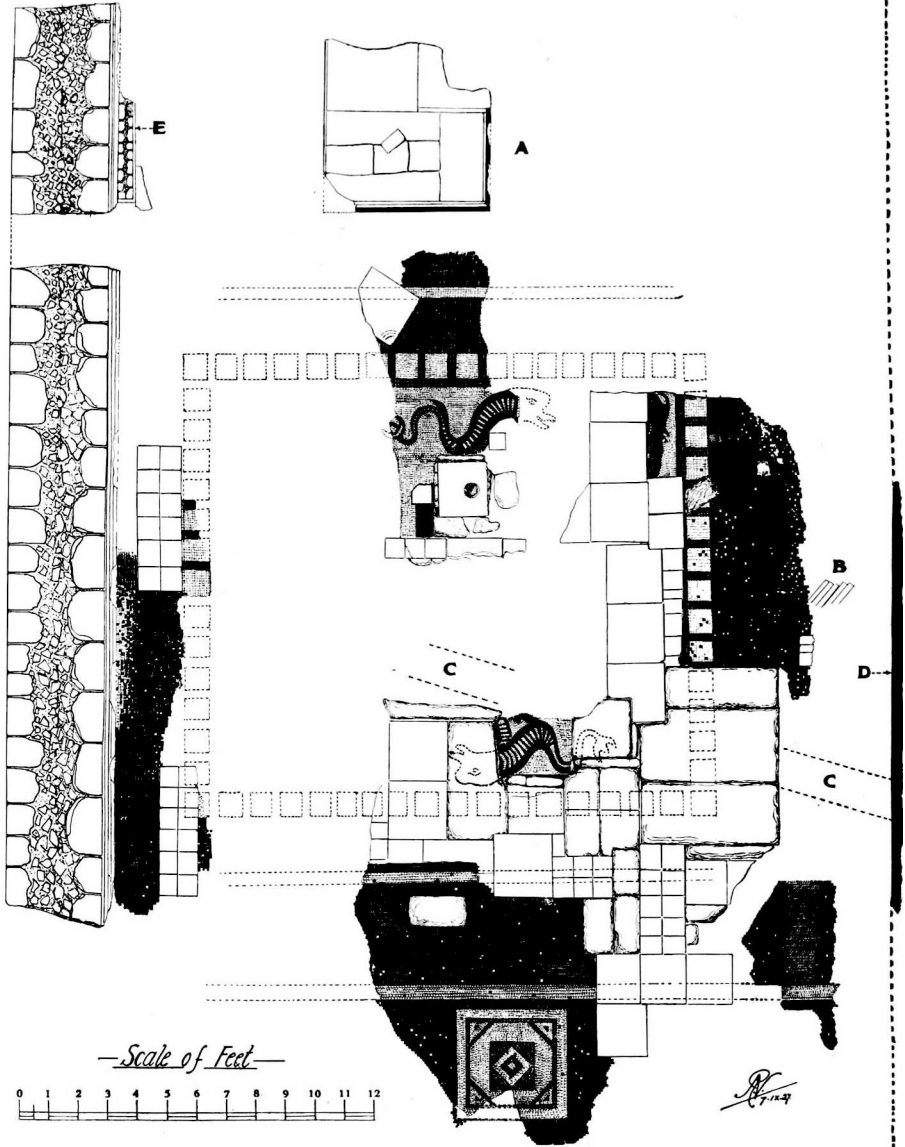

Plan of mosaic floor discovered 1909-10.

- A. Platform? B. Tiles placed vertically downwards. C, C. Drain. D. South wall.
E. Buttress against North wall.



R. N., photo.

Column base *in situ*, discovered 1926. Looking N.

Site XXXVII, S. Michael's Street, pp. 122, 130.

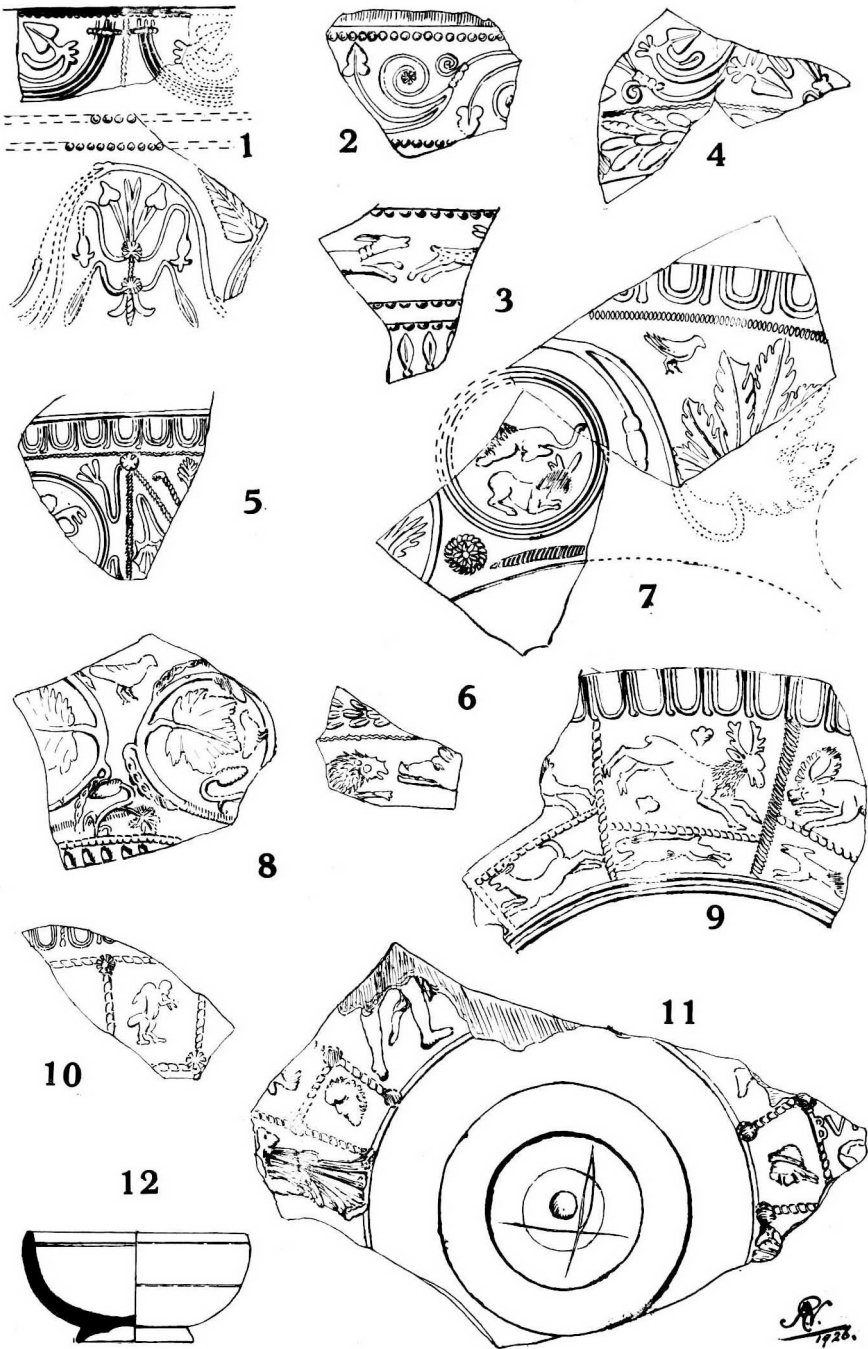

Samian pottery. Half-size.

AR
1926.

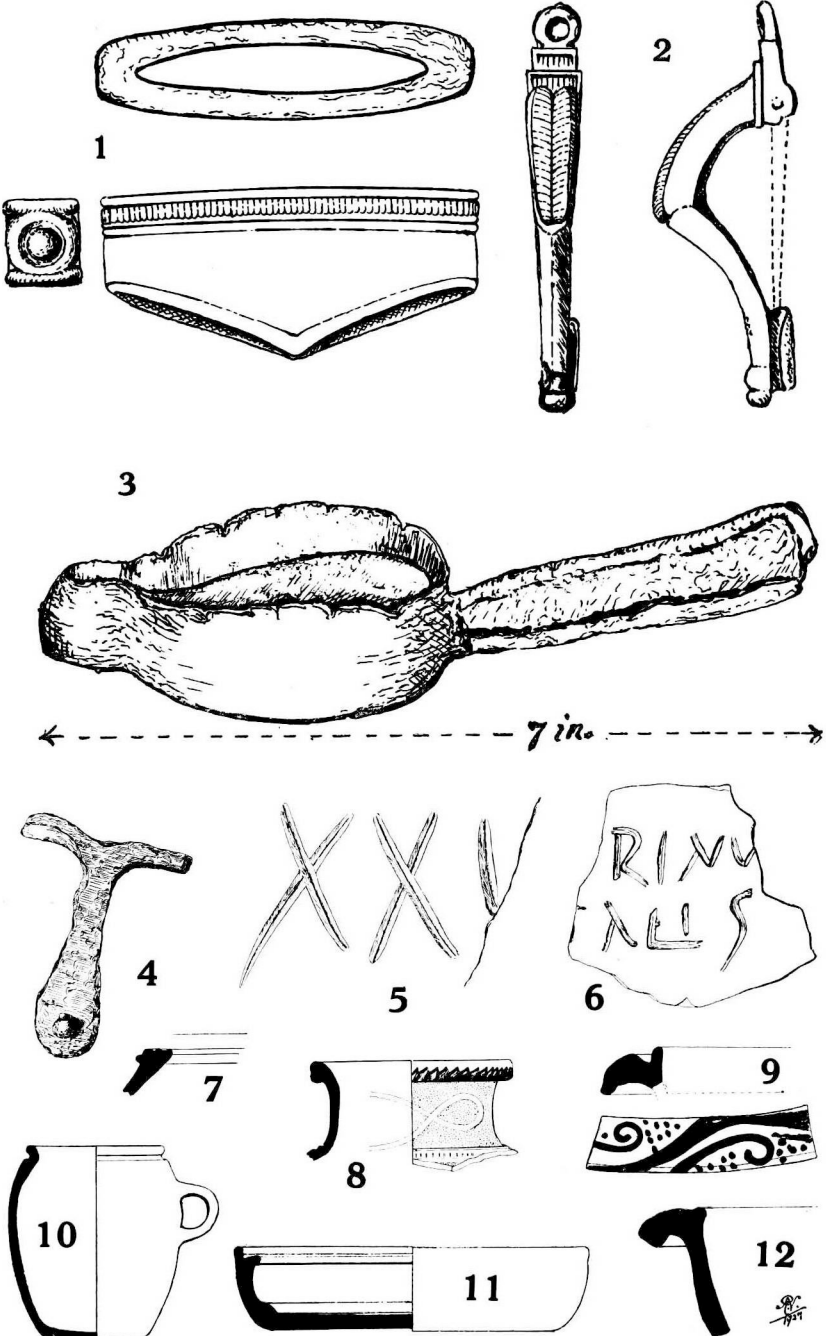

Figs. 1, 2, full-size. Figs. 4-12, quarter-size.

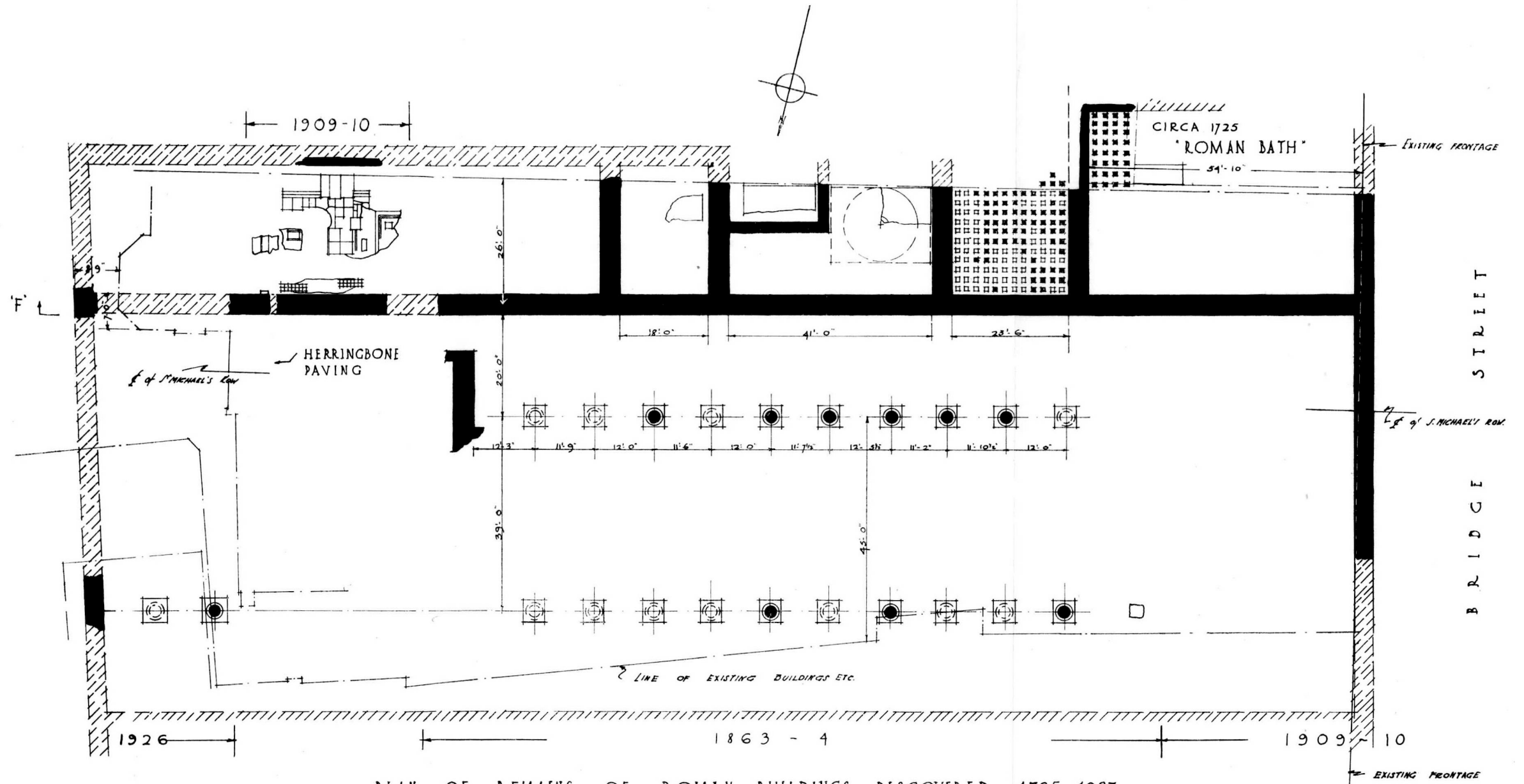

PLAN OF REMAINS OF ROMAN BUILDINGS DISCOVERED 1725-1927
ON THE SITE OF St. MICHAELS ARCADE CHESTER.

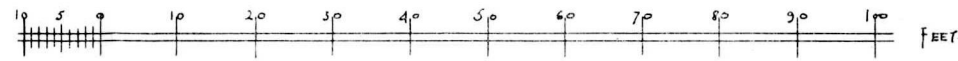

Site XXXVII. S. Michael's Row, pp. 114, 126.

P. H. LAWSON, F.S.A., ARCHAEOLOGIST.
M. E. N. S.
JES. Delt. 1927.

PLAN OF REMAINS OF ROMAN BUILDINGS
 FOUND ON THE SITE OF MISSISS BROWN
 & CO. ST. MICHAEL'S STREET CHESTER 1926-7

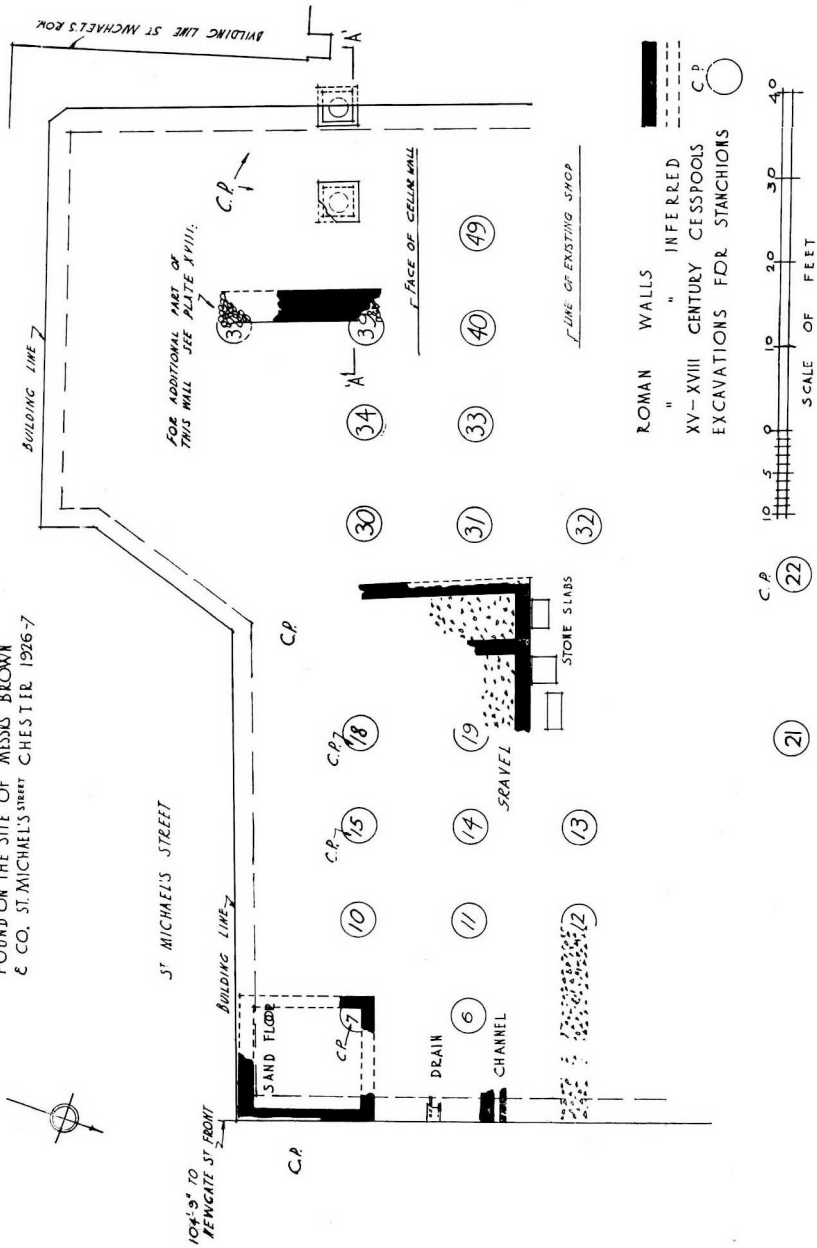

SECTIONS OF ROMAN WALLS
 FOUND ON THE SITE OF MESSRS
 BROWN & CO., 57 MICHAELS ST^W CHESTER,
 1926 - 7.

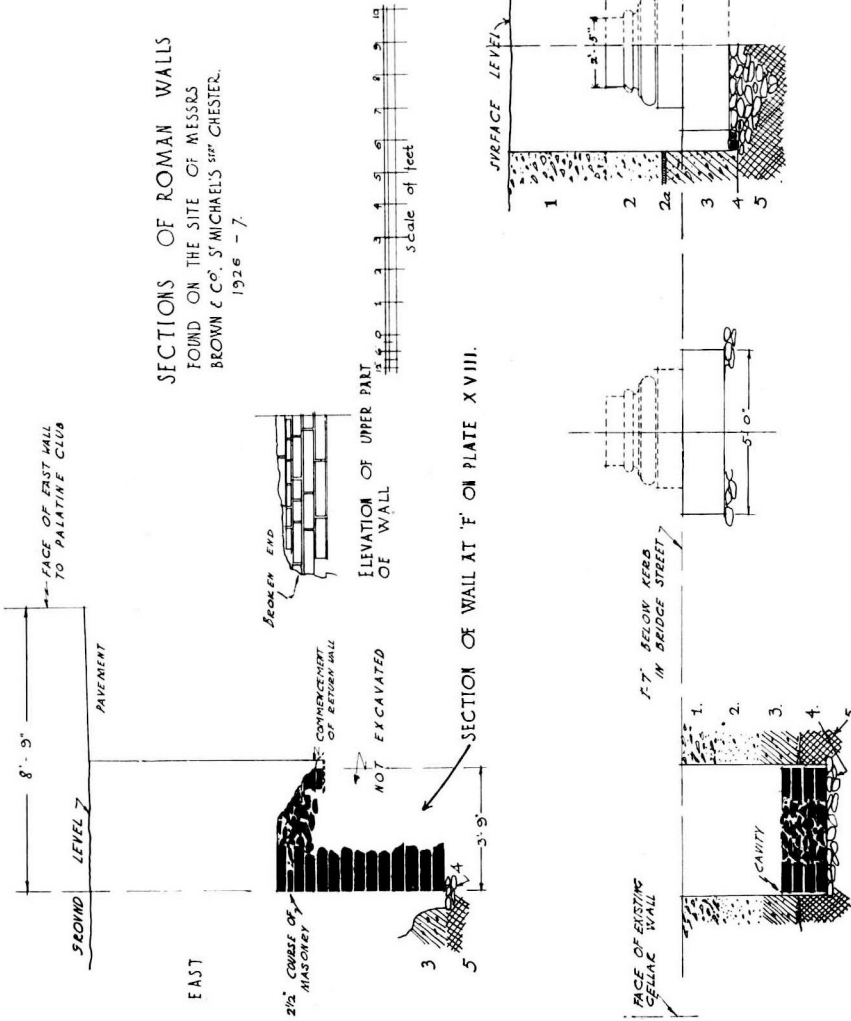

R. N., mens.; J. E. S., del.

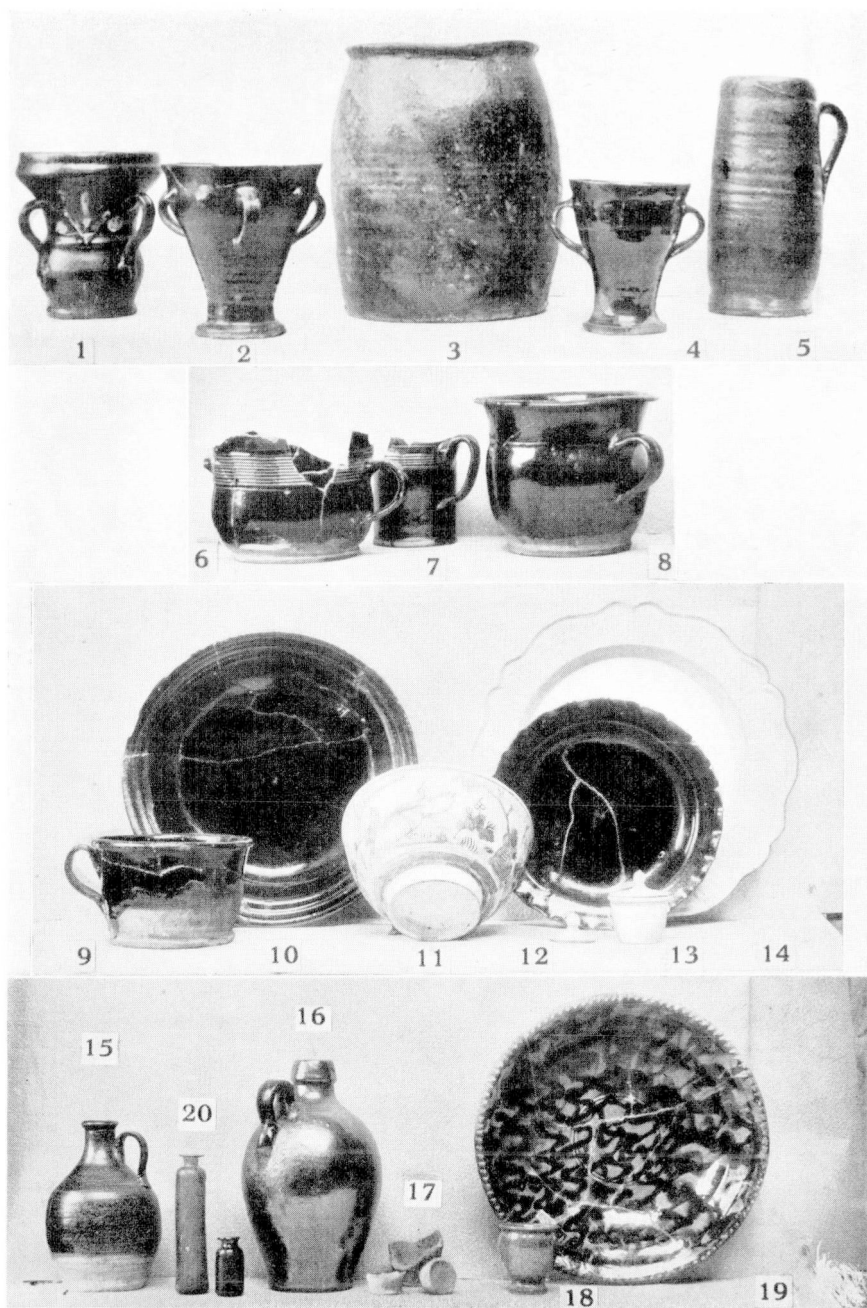

R. N., photo.

English pottery.

Site XXXVIII. S. Michael's Street, p. 140.

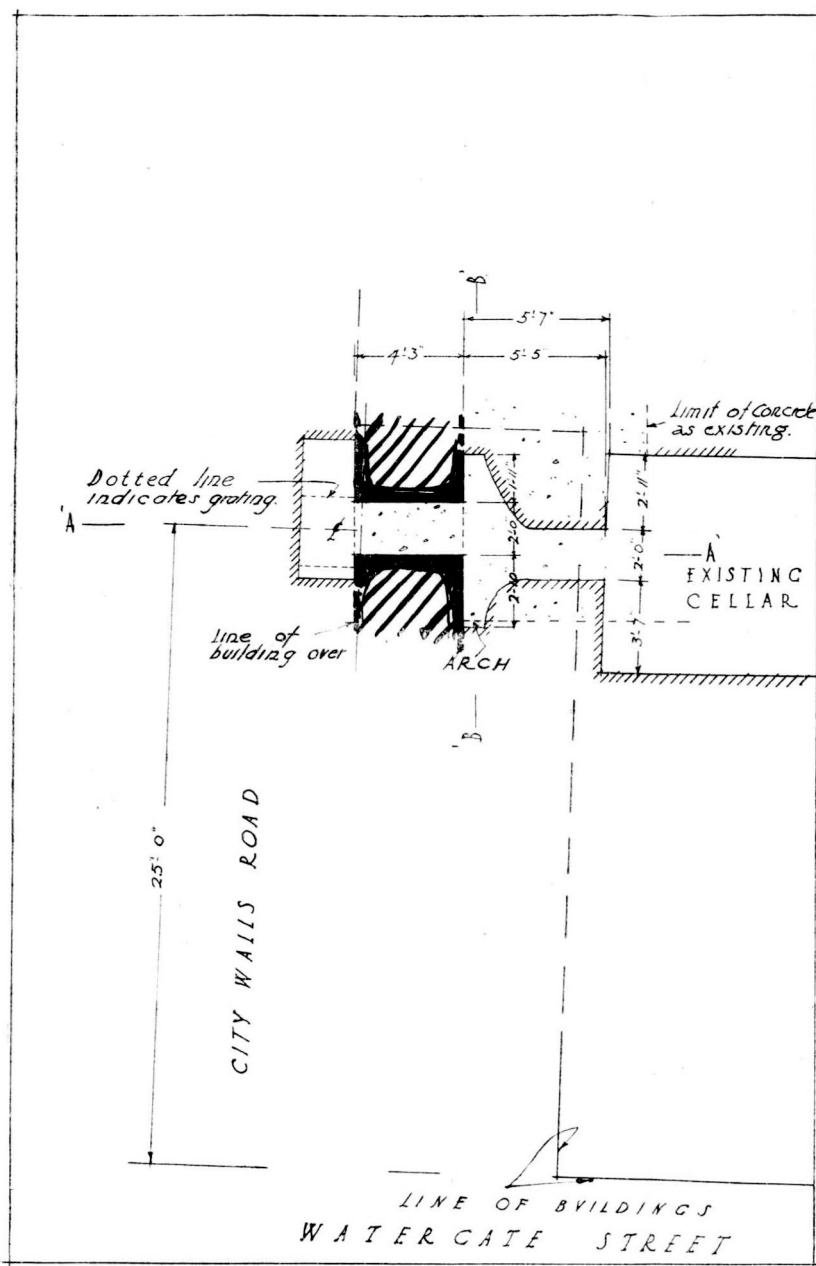

GENERAL PLAN
 0 5 10 15 20 FEET

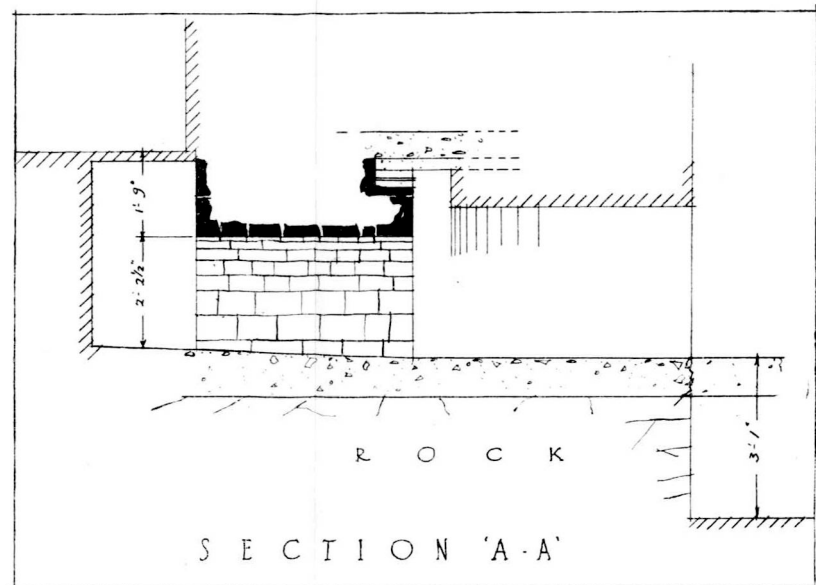

SECTION 'A-A'

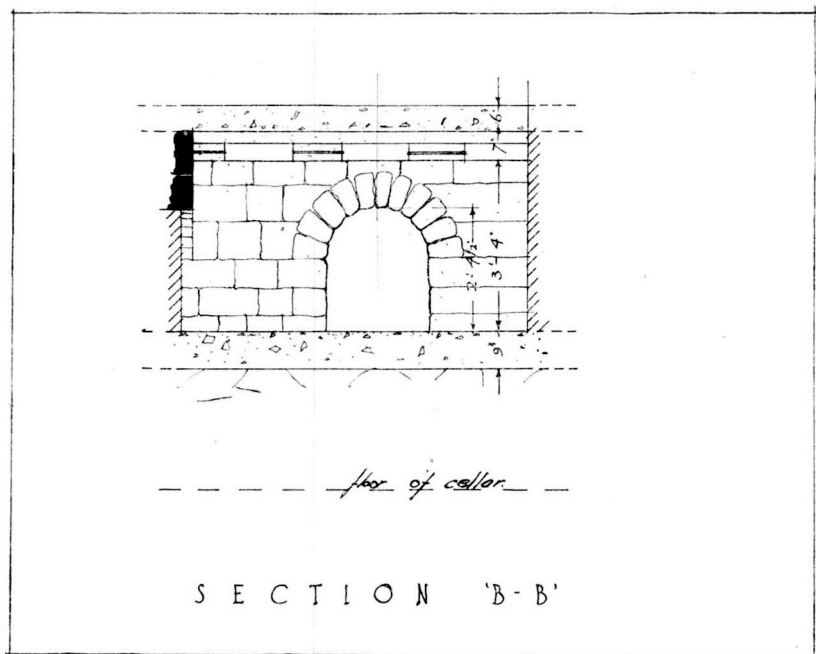

SECTION 'B-B'

DETAILS
 0 5 10 FEET
 P. H. LAWSON A.R.I.B.A

Plan and sections of Roman furnace arch.
 Site LI. Watergate Street, p. 110.

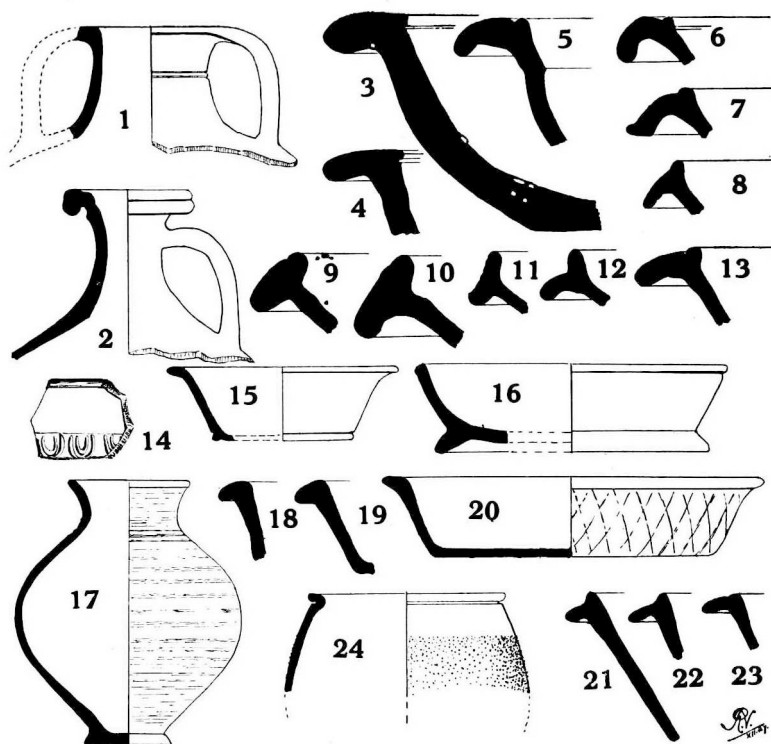

The Coarse pottery (quarter-size).
Nos. 1—5, 14, 15, 24. Late first century, p. 154.

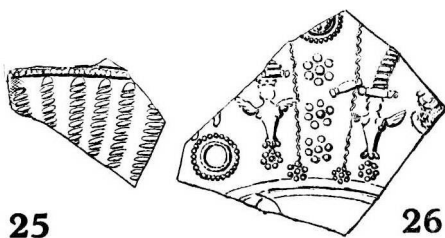

Samian (half-size).

Site LXXVI. Edgar's Field, 1927. p. 153.

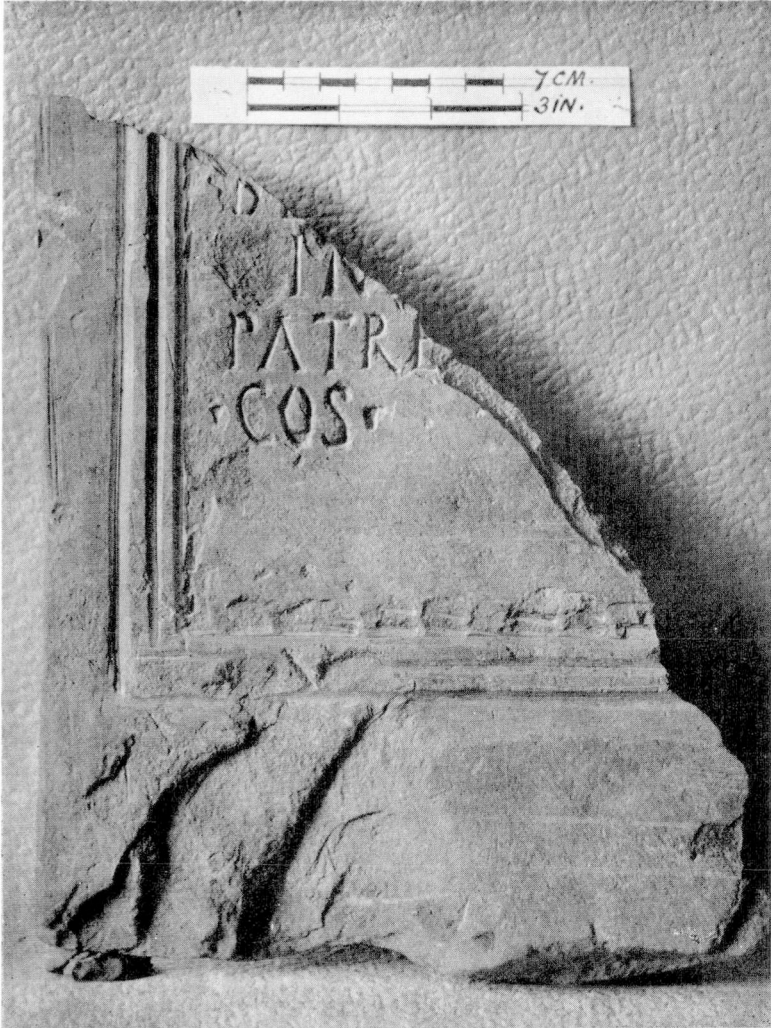

R. N., *photo.*

Edgar's Field, 1927. Part of Inscribed Tablet, p. 151.

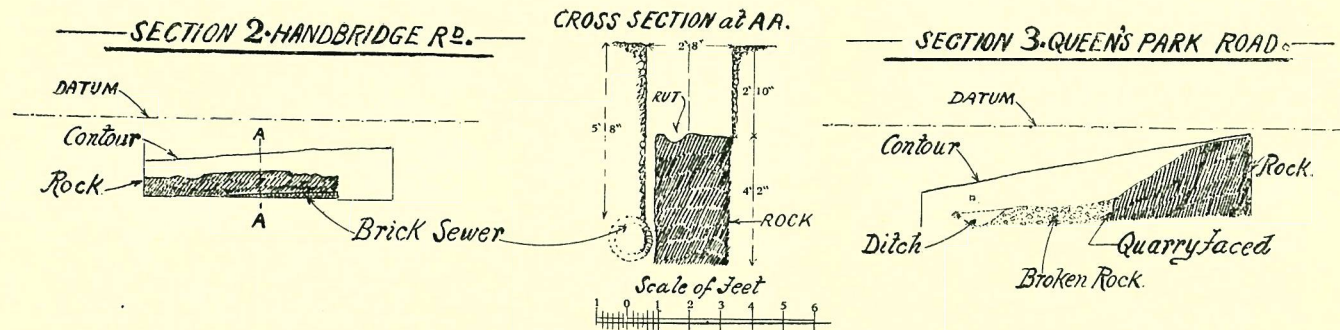

SECTION 1 - EDGAR'S FIELD.

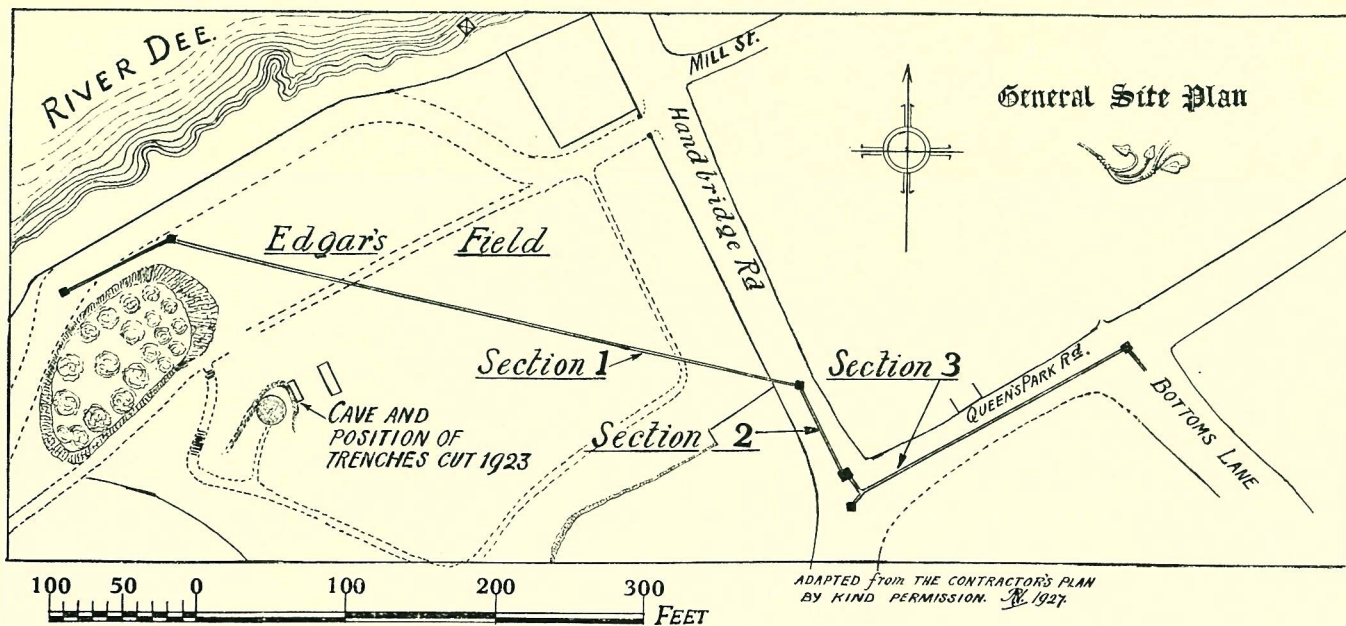
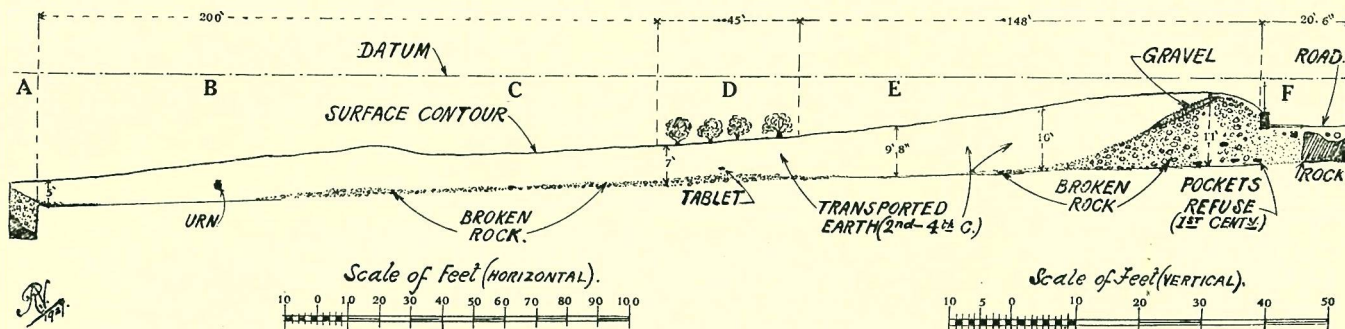

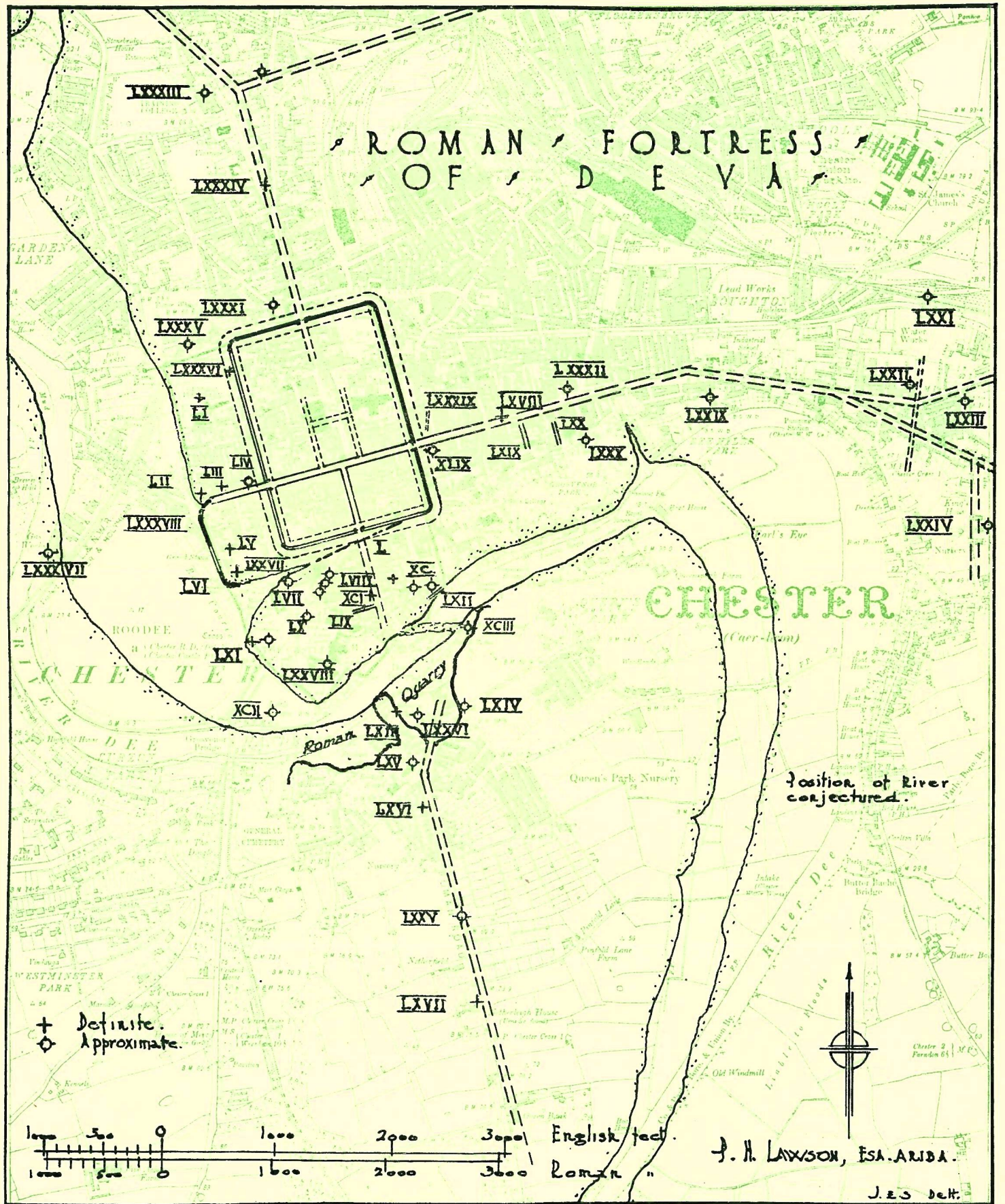

Reproduced from the Ordnance Survey Map with the sanction of the Controller of H.M. Stationery Office.

G. R. Griffith Ltd., Printers, Pepper Street, Chester.

KEY PLAN SHEWING EXTRA-MURAL FINDS.

