

Ridge & Furrow and other Earthworks survey of fields in Great Bowden Parish 2016-17

Grid Reference (centre of parish) SP739 900

Area covered: approximately 800 hectares

Post code: (centre of parish) LE16 7HR

Dates of research: 24th September 2016 - 31st July 2017

This desk based survey was carried out in October 2016 as supporting information for Great Bowden's Neighbourhood Plan <http://www.greatbowdenparishcouncil.org.uk/>. Any known information given was correct at that date. Any changes from that date have not been included. The Google Earth satellite photographs studied were from 2004- 2011 which was the most recent date available.

The field descriptions containing vestiges of ridge and furrow and other earthworks have been typed in bold in the table below. The column **RF & EW** indicate that earthworks were visible.

All the fields surveyed are on private land and the only access is by public footpath. The column headed **Foot** indicates a footpath present and its description is in the text.

The column headings are as follows:

No. - Refers to field number shown on the **Ridge and Furrow map** below (NB some fields have merged in recent years and both numbers may be shown - some numbers were never used)

A/P - Arable or Pasture

Foot - Footpath or bridleway crosses field

R/F+EW - Ridge and Furrow and other earthworks visible on Google Earth or Lidar image

Ditch - Known ditch present (N,S,E,W indicates which boundary)

Hedge - Visible on Google Earth photograph (N, S E, W indicates approximate orientation of boundary)

Other - Other feature

Sources:

Google Earth images 2004, 2006, 2010, 2011 (abbreviated to: Google + year where image is clearest) Earthworks of Leicestershire - Robert F Hartley Leicestershire Museums Archaeological Fieldwork Group due to be published 2016 (?) (abbreviated to: Hartley)

1815 OS Surveyor's Drawing supplied by Leicestershire County Council under Licence no. LA100019271 (abbreviated to: OS 1815)

Hedge Survey 1998 (Dingley Rd to Station Rd) unpublished, Great Bowden Heritage & Archaeology
www.greatbowdenheritage.btck.co.uk (Abbreviated to Hedge Survey)

Furlong & Furrow - unpublished booklet with translation of Latin furlongs survey 1336 - Great Bowden Heritage & Archaeology. (abbreviated to Furlong & Furrow GBHA) www.greatbowdenheritage.btck.co.uk

Great Bowden Heritage & Archaeology - excavation & fieldwork details on www.greatbowdenheritage.btck.co.uk (Abbreviated to GBHA)

CORS Project (Currently Occupied Rural Settlement) carried out by Great Bowden Heritage & Archaeology 2013-2014 with Access Cambridge Archaeology. Abbreviated to (GBHA CORS) Link to report:
<http://www.access.arch.cam.ac.uk/reports/leicestershire/great-bowden/2013-14/GreatBowdenReport.pdf>

University of Leicester Archaeology Services - surveys and trial trenching (abbreviated to ULAS)

Lidar images courtesy of Leicestershire County Council

Grid references: <https://m.gridreferencefinder.com/>

**Map below shows Ridge & Furrow & Other Earthworks
Great Bowden Parish 2016**

Great Bowden Parish

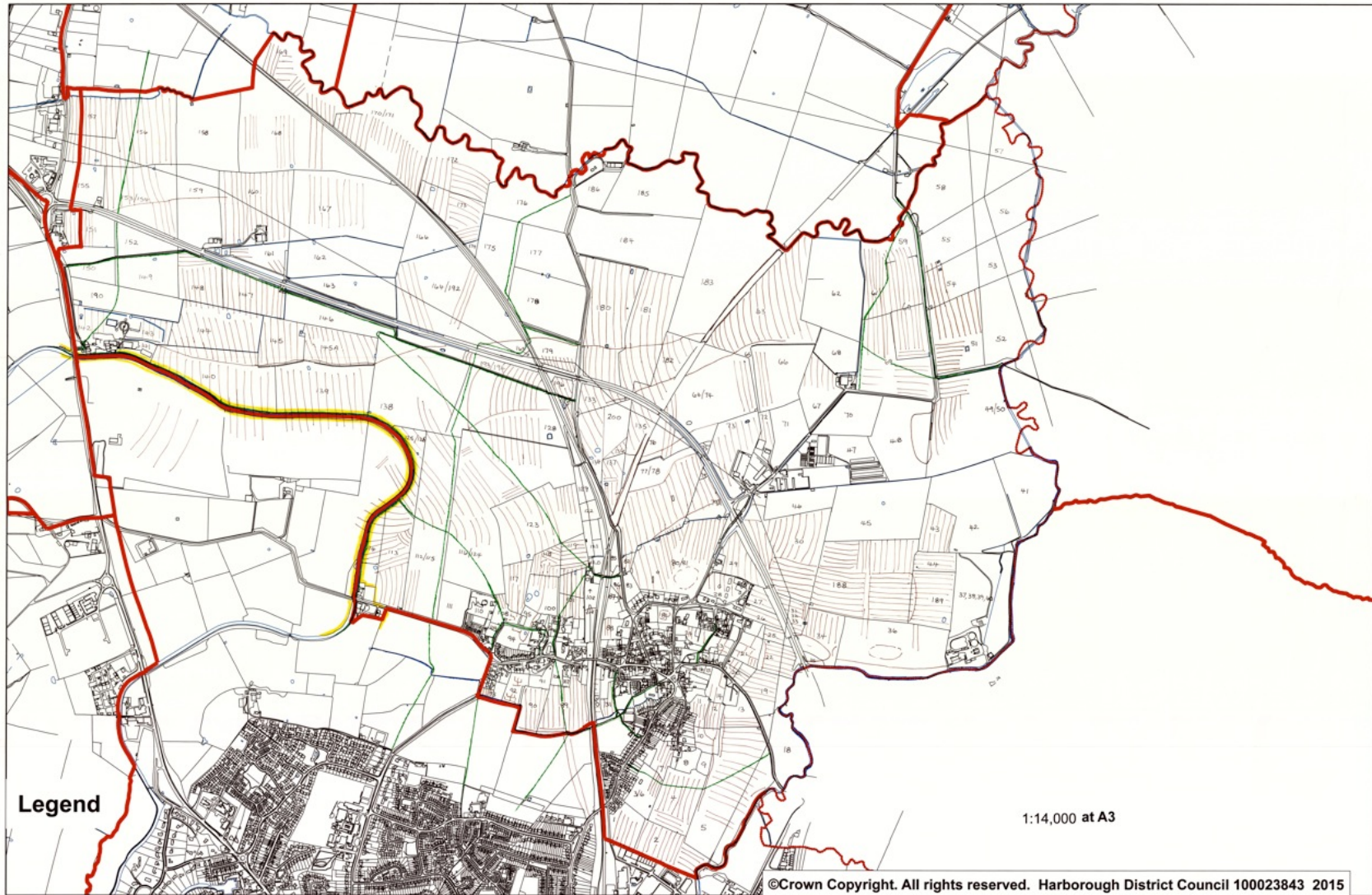

No.	Description & References	A/P	Foot	R/F+ EW	Ditch	Hedge	Other
1	Chalybeate spring in north-east corner, flowing in ditch south-east to River Welland. Referred to in Will of Richard Moore 1630 as Buckwell. Footpath adjacent to western boundary alongside railway line. Ridge & Furrow visible , north-south throughout field, Google 2004, also on Lidar. Grid Ref: SP74370 88158	P		Yes		N E S	
2	Ridge & Furrow visible (Google 2004) 2 furlongs east-west near river & north-south, also on Lidar. Ditch on north side carrying spring water (field 1) towards River Welland Substantial hedge on south side adjacent to industrial site. Grid Ref: SP74497 88095	P		Yes	N	NSEW	
3 & 6	Now one field. Damp area in south-east corner may be additional spring or same spring as field 1. Hedge Survey north & east boundaries - post enclosure hedge. Pre development geophysical archaeological surveys done showing Ridge & Furrow running north-south, also visible on Lidar. Possibly furlong Bukwelmore in South Field - Furlong & Furrow (GBHA) Footpath crosses field west-east from Station Rd. Grid Ref: SP74443 88330	P	Yes	Yes		NSE	
4	Ridge & Furrow - large north-south furlong visible with some east-west strips to South of field (Google 2011 and Lidar) Curved hedge to northern boundary possibly pre enclosure with ditch on southern side - Hedge Survey GBHA - also Hartley. Footpath continues from field 3 towards the West. Grid Ref: SP74558 88306	P	Yes	Yes	N S	NSEW	
5	Ridge & furrow very faint east-west. (Google 2006, Lidar, also Hartley). Lidar image shows distinct headland type earthwork running north-south on the western edge of the field. Footpath crosses field to Dingley Road. Small ditch on western boundary. River Welland lies on southern boundary, Dingley Road is on eastern boundary. Post enclosure hedges (Hedge Survey GBHA) Grid Ref: SP74812 88416	P	Yes	Yes	W	WS	
7	North-south Ridge & Furrow visible (Google 2002, Lidar image and also Hartley) Grid Ref: SP74519 88454	P		Yes		SWE	
8	Ridge & Furrow not visible (Google) but shown in Hartley and on Lidar image as north-south. Possible pre Enclosure hedge to southern & eastern boundary with ditch on far side. Grid Ref: SP74626 88445	P		Yes		SE	

No.	Description & References	A/P	Foot	R/F+ EW	Ditch	Hedge	Other
9	Small field open to field 4. Curved possible pre Enclosure hedge & ditch to western boundary. Grid Ref: SP74693 88430	P			W	NEW	
10	No Ridge & Furrow visible but deep ditch and earthworks on eastern side. May be boundary ditch. No dateable evidence from ditch excavation but early medieval finds from elsewhere in the paddock. (Knights End Close Excavation, GBHA 2012). Lidar and Google 2011 also show further enclosures within field. Grid Ref: SP74703 88532	P		Yes	E	NWS	
11	Ridge & Furrow north-south visible on Google 2006, Lidar image and also Hartley. Gunnsbrook flows along northern boundary, also mature trees on same boundary. Possibly covered well in field? Trial trenching by ULAS 2016. Grid Ref: SP74668 88662	P		Yes		NES	
12	Ridge & furrow, north-south on Google 2006, Lidar and also Hartley. Gunnsbrook flows along northern boundary. The hedges around this paddock may be pre Enclosure according to a survey done by Christine Kirk in 1995 in view of the number of species present. No further information available. Cemetery to the north. Trial trenching ULAS 2016. Grid Ref: SP74735 88638	P		Yes		SEW	
13	Ridge & Furrow (east-west) visible in southern half of field. (Google 2011, Lidar and also Hartley). Headland continuing from field 5 on western side (Lidar). Hedge survey 1998 - post enclosure hedges. Ditch beyond hedge on Dingley Road. Situated South & West of cemetery. Grid Ref: SP74838 88633	P		Yes	E	NSEW	
14	No visible Ridge & Furrow. Cemetery wall on eastern boundary. Large L shaped ditch and raised earthworks area to north east of paddock. See Hartley and GBHA - Christchurch Paddock excavation 2010. Trial trenching and geophysical survey by ULAS 2016. Further earthworks visible on Lidar, possibly track or enclosures. Hedge Survey 1998 Grid Ref: SP74742 88743	P		Yes	***	NSW	
15	Small enclosed area formerly a tennis court now lying idle - some mature trees. Grid Ref: SP74708 88822						
16	Small enclosed area now vegetable garden. Test pit by GBHA 2013 - (GBHA CORS). Trial trenching by ULAS 2016. Grid Ref: SP74675 88829					NS	

No.	Description & References	A/P	Foot	R/F+ EW	Ditch	Hedge	Other
17	Narrow paddock, no visible Ridge & Furrow, site of barn in 19thC. Listed brick gate posts at western end on Dingley Road. The Strip excavation, GBHA in 2010 and ULAS trial trenching 2016. Grid Ref: SP74622 88817	P					
18	Area of grass between Dingley Road and the River Welland which marks the parish boundary. Earthworks from river flood channels. Hedge and ditch on Dingley Road and alongside river. Part of flood plain - no Ridge and Furrow visible. Grid Ref: SP75040 88499			Yes	W	EW	
19	Faint Ridge and Furrow visible in northern half of field on Google 2011 (east-west) with possible headlands on east and west boundaries, also shown in Hartley and on Lidar image. Hedges on Dingley Road and riverbank. Grid Ref: SP74942 88744	P		Yes	W	EW	
20	Earthworks continued across road from field 14. Trial trenching and geophysical survey by Witham Archaeology in 2015. Headland earthwork towards eastern boundary (Hartley). Ditch on Dingley Road. Lidar images showing small enclosures 2016. Grid Ref: SP74831 88821	P		Yes	S	NS	
21	Lidar image shows several small enclosures and other earthworks. Small area of Ridge and Furrow in south-east corner of field. Grid Ref: SP74880 88915	P		Yes		NSEW	
22	Visible Ridge and Furrow, strips running east/west. Field adjoins A6 by-pass on eastern boundary.(Google 2011, Lidar & Hartley) Grid Ref: SP75003 88871	P		Yes		NW	
23	Buckminster Close. See 4 excavation reports by GBHA 2006 & 2009. Lidar image shows several small enclosures. WWII bomb exploded approximately north-west part of paddock. Grid Ref: SP74759 88934	P		Yes			
24	Two paddocks between houses. Roman site discovered through test pitting GBHA CORS project 2014, pits (pits 21 & 22). Small enclosed area next to Sutton Road now house site, mud barn demolished 2015 also excavated in GBHA CORS (Pit 17) and GBHA 2010 test pit. Lidar shows three lines running north-south, possibly former enclosures. Grid Ref: SP74632 88975	P		Yes			
25	Now built up or gardens, small paddock area at eastern end next to by pass Google 2011 shows Ridge & Furrow running east=west, also visible on Lidar. Grid Ref: SP74975 88977	P		Yes		EW	

No.	Description & References	A/P	Foot	R/F+ EW	Ditch	Hedge	Other
26	Ridge & Furrow lying east/west, Google 2011, Lidar image & Hartley. Substantial strip of trees/hedge on eastern boundary with by pass. Grid Ref: SP74927 89054	P		Yes		E	
27	Ridge & Furrow lying east/west, Google 2011 & Hartley. Substantial strip of trees/hedge on eastern boundary with by-pass. Grid Ref: SP74925 89122	P		Yes		E	
28	Site of Fernie Hunt Kennels. Ridge & Furrow visible , north/south, on paddock area, Google 2011; also very clear on Lidar image. Grid Ref: SP74738 89173			Yes		NSW	
29	Ridge & Furrow lying north/south, Google 2011 & Hartley also very clear on Lidar image. There is a clear headland earthwork running south from field 30 on the other side of the bypass and crossing the southern boundary of this field.(Lidar) Substantial strip of trees/hedge on eastern boundary with by-pass. Grid Ref: SP74824 89301	P		Yes		E	
30	Three furlongs of Ridge & Furrow visible on Google 2011, Lidar & part on Hartley. Strips running north-south and east-west and curving headlands. Strip of trees on north-west boundary with Welham Lane. Western boundary partly on by-pass. Grid Ref: SP75049 89316	P		Yes		NSEW	
31 32 33	On latest map these areas appear as one. Ridge & Furrow lying east/west in the northern part with a few strips running north-south on the western hedge line, Google 2004 & Hartley. The southern point of the field on the by pass is wooded. Grid Ref:SP75068 89076	P		Yes			
34	Hedge round most of the boundaries; trees in south-west corner adjoining by pass. North-south Ridge & Furrow visible on Google 2011 and Lidar image in northern half of the field.. Also visible on Lidar is a curving earthwork in the lower half of the field that curves to the east and returns to the field boundary on the by pass. Grid Ref: SP75185 88968	P		Yes		NSEW	
35	Small triangular field with hedges on all boundaries and 5 trees on southern boundary. Adjoins by pass. Google 2011. East-west earthwork on southern boundary crosses into field 34, visible on Lidar image. Grid Ref: SP75142 88869	P		Yes		EWS	

No.	Description & References	A/P	Foot	R/F+ EW	Ditch	Hedge	Other
36	Hedge on all boundaries with mature trees on southern boundary. Lidar image shows large rectangular shaped earthwork in centre of field. North-south lines on either side of this mound may be medieval headlands. There is a further east-west line which does not extend beyond field boundary and may be modern. Depression in south-east corner may be former pond. Southern boundary of field is on the River Welland. Cultivation appears to reach the hedge line, Google 2011. Grid Ref: SP75489 88914	A		Yes		NSEW	
37 38 39 40	This area is dominated by the water treatment works (Anglian Water) and lagoons with what appears to be an area of rough scrub on the eastern side bordering the river, Google 2011. Trees on southern boundary. Grid Ref: SP 75864 89111						
41 42	Appears to be an area of uncultivated rough land possibly associated with the water treatment processes and Anglian Water. Grid Ref: SP75900 89506						
43	Hedges on southern & western boundaries. North-south strips of Ridge & Furrow visible on Lidar image. Grid Ref: SP75674 89408	P		Yes			
44	Ridge & Furrow visible east-west, thick hedge on northern boundary, Google 2011 Grid Ref: SP75652 89281	P		Yes		N	
45	Medieval furlong named Pottersholm (Leics. HER) Faint earthworks visible on Lidar. Field pond centre north on Lidar. Grid Ref: SP75407 89495	P				NSEW	
46	Hay field in past. Grid Ref SP75070 89523	P				WSE	
47	Now part of game farm. 1999-2011 structures in different locations within field , Google 1999-2011. Grid Ref: SP75323 89729					NES	
48	Very faint earthworks on Lidar possibly headland. Fieldwalking 2004 GBHA - 1 pottery sherd possibly Bronze Age. Grid Ref: SP75531 89804	A				NSEW	
49 50	Two fields now appear to be one - original division shows on Lidar image. River Welland is on eastern boundary. Two small furlongs of Ridge & Furrow visible on Google 2011 and Lidar image. Curve & headland visible to the south. Bridleway to Sutton Bassett beyond northern boundary, which had a hedge and ditch. Wide hedge, ditch and verge in North-West corner bordering Welham Lane, Google 2011. Grid Ref: SP75826 89878	P		Yes	Yes	NWS	

No.	Description & References	A/P	Foot	R/F+ EW	Ditch	Hedge	Other
51	Ridge & Furrow visible on the eastern side of field adjacent to Welham Lane. Hedge & ditch on the lane boundary. Field pond south-east quarter, Google 2011. Grid Ref: SP75732 90238	P		Yes	Yes	NSEW	
52	Field pond visible on Google 2011 and Lidar. Also on eastern boundary county and parish boundary follow the old course of the River Welland which deviates from the current course in several places., Google 2011. Grid Ref: SP75956 90307	P				NSEW	
53	County & parish boundaries follow the old river course and deviate from the current course, Google 2011. Grid Ref: 75943 90567	P				NSEW	
54	Field pond central near northern boundary. Faint Ridge & Furrow on eastern side, Google 2011 and Lidar. Hedge with ditch adjoining Welham Lane. Grid Ref: SP75720 90458	P		Yes		NSEW	
55	Ridge & Furrow only visible in south-west corner. Field pond in same area. Google 2011. Hedge with ditch adjoining Welham Lane. Grid Ref: SP75706 90622	P		Yes			
56	River Welland forms the eastern boundary. Grid Ref: SP75941 90760	P				NSEW	
57	North-east corner of the field is the confluence of the Langton Brook with the River Welland. Circular feature in the field at this point. No Lidar image to check. County and parish boundaries follow the old course of the river and deviate from the current one, Google 2011. Grid Ref: SP75909 91023	P				NSEW	
58	Some trees in north-east and south-west corners. Northern boundary formed by Langton Brook. Two indentation probably show former field ponds, Google 2011. Grid Ref: SP75677 90864	P				WSE	
59	Field on the northern parish boundary. North-south Ridge and Furrow showing in southern half of field, Google 2011. Hedge adjoining Welham Lane on east side has a ditch. Footpath crosses diagonally from southwest corner to north-east corner. Grid Ref: SP75507 90603	P	Yes	Yes	Yes	NSEW	
60	Good Ridge & Furrow visible in 2 furlongs with strips running north-south, Google 2011 and Lidar. Hedge adjoining Welham Lane has a ditch. Footpath runs up eastern side of field to join path in field 59. Grid Ref: SP75529 90366	P	Yes	Yes	Yes	NEW	

No.	Description & References	A/P	Foot	R/F+ EW	Ditch	Hedge	Other
61	Field is at the parish boundary on northern boundary. Two furlongs of Ridge & Furrow clearly visible on Google 2011 and Lidar. Footpath runs up the western side of the field and then crosses diagonally to join the path at field 60. Grid Ref: SP75398 90476	P	Yes	Yes		NSEW	
62	Hedge in north continues to the disused railway line , Google 2011 Grid Ref: SP75234 90450	P				NE	
63	Curving Ridge & Furrow strips and headlands visible on Google 2011 and Lidar image mostly north-south . Also earthwork visible, possibly headland close to the southern boundary with field 64. Trees along the western boundary with the disused railway track. Grid Ref:SP74983 90345	P		Yes		W	
64 74	Large field probably divided in the past. Adjoins the by pass to the south and the disused railway line to the west with some trees on this boundary Google 2004. Lidar image show distinct lines running approximately north-south and a headland earthwork crossing the field in the northern part of the field. Grid Ref: SP74699 89993	P		Yes		NSE	
65	Narrow gap between field with hedges on both sides, probably used for access, Google 2011. Grid Ref: SP74889 90086					EW	
66	To the east of the narrow strip, 65, Google 2011. Faint ridge & Furrow visible on Lidar with strips running north-south. Grid Ref: SP74996 90067	P		Yes		NSEW	
67	Southern boundary is on Welham Lane, Welham Bush Farm buildings adjoin the field to the east. Distinct Ridge & Furrow strips visible in the northern half of the field, Google 2004. Lidar image confirms this. Ditch and verge adjoining on Welham Lane. Grid Ref: SP75166 90021	P		Yes	Yes	NSEW	
68	This field is sometimes used for model aircraft flying and may account for pale rectangle in centre, Google 1999-2011. It is north of the Welham Bush Farm buildings. and has a substantial hedge on the eastern side. Grid Ref: SP75251 90152	P				EW	

No.	Description & References	A/P	Foot	R/F+ EW	Ditch	Hedge	Other
69	Large L-shaped field with good Ridge & Furrow visible in the northern part, Google 2011. There is a north-south footpath on the western boundary, with a ditch next to the hedge and a further footpath which crosses from half way up the western boundary towards the east and links up with Welham Lane opposite the bridleway to Sutton Bassett. Since 2011 the whole of the southern part of the field is now enclosed as a free range chicken farm. The north-south footpath is still open although footpath markings had deteriorated in 2015 and the east-west footpath requires the walker to walk through the chicken run. There were unlocked gates in 2015. The southern boundary has a hedge that has overgrown into trees and a ditch bordering Welham Lane, walker's observations. Grid Ref: SP75420 90093	part P	Yes	Yes	Yes	EWS	
70	Field is now pasture but an older name "First Plough" suggest arable in the recent past. Hedge and ditch on the northern and western boundaries bordering Welham Lane; walker's observations Grid Ref: SP75308 89890	P			Yes	NSEW	
71	Hedge and ditch on southern boundary on Welham Lane, substantial hedge or possibly trees visible on Google 2011 on western boundary. Grid Ref: SP75048 89836	P			Yes	NSEW	
72	Distinct Ridge & Furrow visible on Lidar image, strips running north-south with a headland at the northern end. Substantial hedge line on eastern boundary with field 71, Google 2011. Southern part of the field is the FOCSA refuse site, northern part is Dimlicote Farm buildings. Much of the field is now built on (2016). Grid Ref: SP74939 89774	P		Yes		NEW	
73	Lidar image shows north-south strips of Ridge & Furrow across centre of field and the indentation of a field pond in the north-east corner. Industrial buildings occupy the centre and south-east area of the field. The Ridge & Furrow is shown most clearly in Google 2004. The southern boundary is on Welham Lane and has a thin row of trees in places. There is a more substantial hedge on the western boundary on the by pass Grid Ref: SP74772 89746	P part		Yes		SWN	
75	Small triangle at the south of field 64. Trees visible on both Google 2011 and Lidar, may be a field pond. Western boundary adjoins by pass. Th Google 2011. Grid Ref: SP74690 89767					WNE	

No.	Description & References	A/P	Foot	R/F+ EW	Ditch	Hedge	Other
76	Lies south of the by pass and east of the disused railway line. There is a possible field pond in the centre of the southern boundary next to field 77/78, Google 2011. On Lidar a headland is visible crossing from field 135 and continuing eastwards under the by pass to field 64/74; also visible is a small extension of the furlong in field 135 and three distinct earthworks running across the field in approximately north-south direction, a continuation of similar ones in field 64/74. Grid Ref: SP74518 89780	P		Yes		SE	
77 78	Previously two fields. Two clumps of trees may indicate field ponds. The western boundary is the old railway line and Langton Road where there is a substantial strip of trees. Part of the eastern boundary is with the by pass. Ridge & Furrow(north-south) is mostly visible in the eastern part of the field with a headland and faint lines showing in the western side, Google 2002 and Lidar. Lidar also shows remains of a faint headland running near to the southern boundary. The field is at a lower level than Langton Road. Grid Ref: SP74498 89565	P		Yes		NSEW	
79	Small area of trees at the northern tip of field 79A Grid Ref: SP74692 89649					EWS	
79A	Triangular field to the west of the by pass. Ridge & Furrow furlong continues southwards from field 77/78 with headland visible on Lidar at the southern end. Grid Ref: SP74700 89532	P		Yes		EWS	
80 81	Now one field, previously divided. Planning permission granted for development in 2016. Ridge & Furrow strips (north-south) very visible in the western half of the field and possibly faintly in the north- eastern quarter. The south-eastern quarter of the field has scarring visible on Lidar, the reason is unknown but could be clay extraction. Access to the field is from Welham Lane on the eastern boundary. in 2016 hedged on all sides except the southern boundary with the houses on Welham Road. (Google 2004 and Lidar) Grid Ref: SP74567 89278	P		Yes		NEW	
82	Small paddock to the east of Langton Road, Ridge & Furrow visible Google 2004 and undefined earthworks on Lidar. Grid Ref: SP74363 89275	P		Yes		NSEW	
83	Small paddock to the east of Langton Road, bordering the houses on Langton Road to the south. Grid Ref: SP74382 89171	P				NEW	

No.	Description & References	A/P	Foot	R/F+ EW	Ditch	Hedge	Other
84	Paddock lying on the south side of Welham Road, to the west of Nether Green with its eastern boundary on Sutton Road. Situated within the built area of the village. Possible undefinable earthworks shown on Lidar image; WWII bomb exploded in this paddock. Grid Ref: SP744522 89059	P		Yes		EW	
85	Long strip of land between the current railway line and Langton Road. Contains the embankment of the old disused railway line and is wooded in some places, trees and hedges rather neglected. There are small paddocks for horses in the southern section. This area should not be affected by the straightening of the line. Footpath/track runs outside southern boundary. Grid Ref: SP74307 89344	P part	yes			E	
86	Small paddock south of the footpath/track which leads from Langton Road under the railway line towards the west. Slight indication of Ridge & Furrow on Lidar image in south-east corner of field. Grid Ref: SP74321 89191	P	yes	Yes		SE	
87	Paddock between the railway line and Langton Road, just north of the built village. Faint undefinable earthworks visible on Lidar image Grid Ref: SP74311 89090	P		Yes		SE	
88	Small area of paddock or possibly garden between the railway and behind the houses on Manor Road. Ridge and Furrow (north-south) visible in west of paddock on Lidar. Grid Ref: SP 74288 88997			Yes			
89	The Gunnsbrook flows along the southern boundary of this field and marks the southern extent of the parish. The field is separated from the railway to the east by several areas of trees. Properties on Main Street are to the north. There are at least 2 furlongs of Ridge and Furrow (north-south) visible on both Google 2004 and particularly on Lidar. Also visible on Lidar and as a depression in the ground is a central strip where there are no strips visible. This appears to link up with the hollow way to the south beyond the parish boundary. The current footpath crossing the field is slightly to the west of this line. A double headland type of feature is visible on Lidar near the southern field boundary. There is also a field pond near the southern hedge and several trees in a line may mark a former field boundary. Grid Ref: SP74093 88659	P	Yes	Yes		WS	

No.	Description & References	A/P	Foot	R/F+ EW	Ditch	Hedge	Other
90	The Gunnsbrook flows along the southern and part of the western boundaries which is also the parish boundary. Lidar image shows faint north-south lines which could be remnants of former Ridge & Furrow earthworks. This is likely as the headland at the south of the field is on the same alignment as that in adjacent field 89. Grid Ref: SP73956 88657	P		Yes		NSEW	
91	Area of grass and trees which may be a paddock or an extension to the garden at Upper House. Faint undefinable earthworks are visible on Lidar image. Grid Ref: SP74008 88785					EWS	
92 93	Now probably one field with possibly fence divisions. East of Burnmill Road and south of Top Yard Farm and the new development. The smaller western section shows clear Ridge & Furrow, Google 2002 and Lidar. The eastern section of the field shows numerous earthworks which may be former farm buildings or enclosures (Lidar). Grid Ref: SP73864 88729	P		Yes		SE	
94	This paddock is bounded on the north and west by Green Lane, a bridleway. Properties on Main Street are beyond the southern boundary. There are indications of former enclosures particularly on Lidar image and also on Google 2006. A footpath crossed the field in the past (east-west) to the Royal Oak public house which was to the east of the field. Two x test pit excavations by GBHA as part of the CORS project, Pits 13 and 14. Saxo-Norman pottery makes area contender for the 2nd Domesday manor in Great Bowden, also ditch on western and northern boundaries along Green Lane. Curve in Main Street to the south and medieval earthworks in adjacent fields suggests this was an area of medieval settlement. Field pond on northern boundary - may be recent. Grid Ref: SP73886 88963 (Green Lane Paddock)	P		Yes	Yes	NWS	
95	Paddock to the west of Upper Green Farm. Manège constructed post 2007. ULAS report 2007-074, finds included Early Medieval pottery. Lidar shows extensive earthworks present. Grid Ref: SP73955 89041	P part		Yes		NWS	
96	Most southerly of the small paddock areas in what was formerly part of Upper Green. Test pit GBHA 2009 (Upper Green Place) Grid Ref: SP74059 88987	P					
97	Small unused garden area adjacent to field 96, formerly part of Upper Green Grid Ref: SP74064 89019					W	
98	Orchard area adjacent to field 100, formerly part of Upper Green Test pit excavation by GBHA CORS project 2014 (Pit 26). Grid Ref: SP74061 89041	P				NS	

No.	Description & References	A/P	Foot	R/F+ EW	Ditch	Hedge	Other
99	Small paddock area to the west of 96, 97 and 98, formerly part of Upper Green. Grid Ref: SP74035 89006	P				E	
100	Paddock behind Upper Green Farm. Recent ponds.Ridge & Furrow strops visible in northern part of field running north-south, Google 2004. Grid Ref: SP74014 89145	P		Yes			
101	Paddock with temporary divisions for horse grazing. Footpath crosses from Langton Road to Upper Green. Ridge & Furrow, north-south throughout field, Google 2004 and Lidar image. Grid Ref: SP74132 89133	P	yes	Yes		NW	
102	Grass, adjacent and lower than the railway. May be affected by line straightening. Fence alongside field 101. Grid Ref: SP74212 89106	P					
103	Garden - delete from map Grid Ref: SP74167 89000						
104	Garden - delete from map. Grid Ref: SP74146 88985						
105	Garden - delete from map. Grid Ref: SP74164 88936						
106	Unused paddock south of Main Street. Footpath from Main Street south towards Market Harborough.. Eastern boundary hedge very overgrown into mature trees. Grid Ref: SP74073 88813	P	Yes		E?	SE, part W	
107	Overgrown and partly wooded area behind the houses on Main Street and east of field 106. Western hedge is very overgrown with mature ash trees and raised earthwork and ditch visible in places. Possibly former orchard. Grid Ref: SP74111 88781				Yes	W	
108	WoodYard Paddock. Green Lane hedge to the south has a ditch, overgrown in parts. Footpath runs from Green Lane diagonally across to the north-west. There is Ridge & Furrow in the north of the field but other earthworks towards the west including possibly former enclosures and field boundaries seen on Google 2004 and Lidar. Also an old well on the southern boundary with field 109. Grid Ref: SP73833 87064	P	Yes	Yes	S	NSEW part	
109	Borders Green Lane in the west. Grid Ref: SP73798 88989	P			E	EW	
110	Bowden Fencing industrial site 2016, Google 2010. Grid Ref: SP73755 89107					NEW	
111	Appears ploughed up to field boundaries, Footpath north/south beyond western boundary,Google 2010 Grid Ref: SP 73630 89102	A				NSEW	

No.	Description & References	A/P	Foot	R/F+ EW	Ditch	Hedge	Other
112 115	Two fields now ploughed as one. One furlong, north-south, Ridge & furrow visible and also faint ridges running north-west to south east in northern part of the field. Google 2009. Also Lidar shows earthworks faintly throughout field, one possible headland or hollow way, approximately at position of present footpath running east/west. A second footpath runs north-south on the eastern boundary. Uncultivated strip on eastern boundary. Grid Ref: SP73558 89478	A	Yes	Yes		NSEW	
113	Northern boundary on canal, southern boundary on Leicester Lane. Google 2004 shows clear Ridge & Furrow from at least 3 furlongs with strips in different directions and extending westwards into field 114 and garden of The Waterways. Mature trees on boundary with road. Footpath crosses towards canal and divides from field 125. Grid ref: SP73382 89345	P	Yes	Yes		NSEW	
114	Alongside canal, east-west Ridge & Furrow visible throughout, Google 2010. Grid Ref: SP73294 89355	P		Yes		EWS	
116 124	Now cultivated as one field. Several Ridge & Furrow furlongs visible beneath ploughed soil, Google 2004. Google 2010 shows a wide furlong in the lower part of the field that extends westwards to field 112/115. Two footpaths cross the field, both south-west to north-east. In the northern part of the field there appears to be a possible hollow way which may follow the footpath route and two square or rectangular marks in the ploughed soil bisected by the footpath at either end, Google 2004 and 2010. Grid Ref: SP73700 89497	A	Yes	Yes		WE	
117	North-south Ridge & Furrow strips visible throughout field, Google 2011. Grid Ref: SP73891 89186	P		Yes		NSEW	
118	Small field with 2 furlongs of Ridge & Furrow visible, north-south and east-west. Field pond? Google 2011. Extensive earthwork features visible on Lidar, circular and rectangular features, possibly recent deposits. . Grid Ref: SP74033 89272	P		Yes		NSEW	
119	East-west strips of Ridge & Furrow, Google 2011 with a small section of north-south strips on the southern boundary.. As in neighbouring field 118 extensive earthworks visible on Lidar, possibly recent deposits and obscuring Ridge & Furrow. Footpath runs through field south-east to north-west. Grid Ref: SP74137 89305	P	Yes	Yes		SEW	
120 121 122 129	Narrow fields to the west of the railway line, belonging to Network Rail and which will probably disappear with the straightening of the line. Divided into small paddocks for horse grazing, 2016. Google Earth 2011. Grid Ref: SP74208 89451	P					

No.	Description & References	A/P	Foot	R/F+ EW	Ditch	Hedge	Other
123	Was arable now appears to be under grass, Ridge & Furrow visible, north-south, Google 2011. Possible field pond on southern boundary near trees. Grid Ref: SP73986 89456	?	Yes	Yes		NSEW	
125 126	Two small fields now one. Western boundary on curve on canal. Ridge & Furrow strips visible except at canal side, Google 2010. Footpath crosses at southern boundary with field 113. Grid Ref: SP73474 89642	P	Yes	Yes		NEW	
128	Large field pond in south-east corner. North-south curved Ridge & Furrow visible, Google 2010. Present footpath crosses south-west corner but there is a dark line continuing the line of the possible hollow way from field 124, Google 2004. Grid Ref: SP73824 89927	A	Yes	Yes		NSEW	
130	Paddock, south of Main Street, east of the railway and north of the Gunnsbrook. Currently used for grazing horses. Planning application granted in June 2016 for new house and stable block which encroaches and narrows the existing paddock slightly. Hedge and mature trees to south. Lidar image shows faint east-west lines, probably not Ridge & Furrow	P				S	
131	Paddock, east of field 130, north of Gunnsbrook and west of the fenced footpath from the recreation ground to Main Street, adjacent to Great Bowden School. Hedge & mature trees to south. Lidar imae shows Ridge & Furrow running nort-south.	P		Yes		S	
133	Triangular field between Langton Rd and the by pass (A6)., north of the Borrowpit. North-south Ridge & Furrow visible on Google 2004 and Lidar. Also on Lidar, headland on southern boundary which extends eastwards into fields beyond the by pass. Grid Ref: SP74220 89966	P		Yes		EW	
134	Between Langton Road and the by-pass (A6), field pond towards the eastern boundary. North-south Ridge & furrow in the northern part of the field, Google 2004 and Lidar. Grid Ref: SP74209 89812	P		Yes		EW	
135	South of by pass (A6), east of the Borrowpit and adjacent to the disused railway on the eastern boundary. Line of trees along the boundary with the old railway. North-south Ridge & Furrow visible on Google 2004 and Lidar. Grid Ref" SP74403 89820	P		Yes		NW	
136	Small triangular area south of the Borrowpit. North-south Ridge & Furrow visible Google 2004 and Lidar. Grid Ref: SP74338 89754	P		Yes		NSE	

No.	Description & References	A/P	Foot	R/F+ EW	Ditch	Hedge	Other
137	Lies south of the Borrowpit; southern half of western boundary adjoins Langton Road, southern half of eastern boundary adjoins the disused railway. Clear Ridge & Furrow running north-south in the northern half and it is fainter in a second furlong visible in the lower half of the field. The two furlongs are separated by a double headland, Google 2004 and Lidar. Field pond in southern part of field. Grid Ref: SP74299 89627	P		Yes		NEW	
138 127	Small area, field 127 in south-east corner now incorporated into field 138 Faint areas of Ridge & Furrow showing beneath ploughed soil, Google 2006 . Dark line running to north boundary maybe continuation of lines in adjacent fields and possibly hollow way, Google 2006 . Also Lidar tile 7390 shows continuous earthwork bank crossing north-west corner from field 140 in the west to field 182 in the east. North-south footpath continues from field 112/115 to field 193/194. Second footpath crosses diagonally from south-east corner to northern boundary & field 146. This footpath has been slightly re routed and now exits the field in the corner, doubles back in field 146 to rejoin the track which runs north-west along the northern boundary of 146. Grid Ref: SP 73477 90008	A	Yes	Yes		NSEW	
139	Very clearly defined Ridge & Furrow strips running north-south, including headlands on Google 2004. Field Pond centre of northern boundary. Borders the canal on southern boundary. Continuous bank area from field 140 runs along the hedge line with fields 145 and 145A clearly shown on Lidar tile 7290.. Grid Ref: SP73066 90003	P		Yes		NSEW	
140	Downward sloping field with very clear Ridge & Furrow strips running north-south. Industrial site beyond western boundary, canal beyond southern boundary. Sinuous bank which may be headlands of medieval furlongs or possible trackway running west-east and visible through several fields to the east. Google 2004, also visible on Lidar tile 7290. SP72624 90078	P		Yes		NSEW	
141 142	Both now part of the industrial site. Footpath goes through site from the north to join the canal at the bridge. This area is left uncultivated and has a number of channels and ditches. The marked footpath enters the industrial site and exits onto the Harborough Road. Ridge & Furrow visible on Lidar and Google 2010. Grid Ref: SP72157 90243		Yes	Yes			
143	Small field adjoining industrial site with very clear Ridge & Furrow, Google 2004 Grid Ref: SP72353 90253	P		Yes			
144	Excellent Ridge & Furrow visible, strips north-south. Field pond near northern boundary. Grid Ref: SP72631 90258	P		Yes		WNE	

No.	Description & References	A/P	Foot	R/F+ EW	Ditch	Hedge	Other
145	Good Ridge & Furrow visible, north-south. Possibly field pond north-east corner, Google 2004. Lidar tile 7290 shows continuous earthwork bank on hedge line with field 139. Grid ref: SPSP 72906 90199	P		Yes		NSEW	
145A	Good Ridge & Furrow visible, possibly 2 furlongs visible some with curving strips. Lidar tile 7290 shows earthwork bank as in field 145. Grid Ref: SP 73145 90179	P		Yes		WS	
146	Track/footpath runs along northern boundary with the by-pass. Footpath crosses south at the end of the field to continue towards Langton Road or crosses field 138 towards Upper Green. Was once part of the field on the other side of the by-pass, Google 2004, Grid Ref: SP73102 90302	A	Yes				
147	Ridge & Furrow strips visible throughout field in north-south direction. Footpath runs along northern boundary with the by pass, Google 2011. Grid Ref: SP72781 90398	P	Yes	Yes		NSEW	
148	Faint Ridge & Furrow strips visible throughout most of the field in north-south direction, with additional east-west strips visible on Lidar in the northern part of the field. Footpath continues from fields 146 and 147 along northern boundary with the by pass, Google 2011. Grid Ref: SP72559 90462	P	Yes	Yes		NSEW	
149	Field cultivated right up to hedge line. Field pond with surrounding vegetation in north of field, Google 2011. Footpath from field 148 follows the hedge line between fields 149 and 152. Additional footpath, running north-south along eastern field boundary. Grid Ref: SP72337 90481	A	Yes			EWS	
150	Field cultivated right up to hedge line; track from east crosses centre of field to join old A6; strip of mature trees between western boundary and Harborough Road, possible field pond in north-west corner, Google 2011. Lidar image shows line of footpath. The footpath is part of the Leicestershire Round long distance footpath. This track may have been the original track to Gallow Lodge Farm before the by pass was built. Grid Ref: SP72086 90529	A	Yes			NES	
151	Field cultivated up to hedge line. Northern boundary adjoins by pass. Western hedge line is beyond the parish boundary, Ridge & Furrow strips visible on Lidar & Google 1999. Grid ref: SP72108 90680	A		Yes		NSEW	

No.	Description & References	A/P	Foot	R/F+ EW	Ditch	Hedge	Other
152	Field cultivated right up to hedge line. By pass on northern boundary. This field is part of the Leicestershire Round long distance footpath. Grid Ref: SP72273 90627	A	Yes			NSW	
153 154	Now one field. There are trees on southern boundary with by pass, field pond with vegetation around it on northern boundary and a north-south footpath crossing the field; Google 2011. Faint, east-west earthwork possibly headland visible on Lidar image and faint north-south Ridge & Furrow visible, Google. Field is now part of Leicestershire Round long distance footpath. Ditch on northern boundary. Grid Ref: SP72295 90828	A	Yes	Yes	Yes	NSEW	
155	Appears to be cultivated up to the hedge although on the western boundary with Melton Road there appears to be a wide strip of vegetation. Field pond with vegetation near to northern boundary. Southern boundary adjoins the by pass. The field is bisected, north-south, by the parish boundary. Grid Ref: SP72058 90873	A				NSEW	
156	The northern boundary has a strip of uncultivated ground and a small plantation of trees which forms the parish boundary on its northern edge. The Foxton Brook runs south of this plantation to join the Langton Brook further east beyond the railway line. The footpath from East Langton crosses the field, north-south. There is a field pond near the southern boundary and part of the western boundary adjoins Melton Road. Google 2010. The parish boundary also runs through the western end of the field. the footpath is part of the Leicestershire Round long distance footpath. Faint north-south Ridge & Furrow visible below the ploughing. Grid Ref: SP72279 91071	A	Yes	Yes		WN	
157	This field appears to be cultivated some years (Google 2010) and grass other years, (Google 2002) North-south strips of Ridge & Furrow are visible; the parish boundary runs south-north through the field and then follows the northern boundary of the field, a short distance beyond the Foxton Brook. Grid Ref: SP72118 91163	?		Yes		NSEW	
158	Appears cultivated up to the hedge except on the northern boundary where there is a strip of grass and a field pond, this is also the parish boundary, part of which is on the Foxton Brook. Grid Ref: SP72586 91088	A				NSEW	

No.	Description & References	A/P	Foot	R/F+ EW	Ditch	Hedge	Other
159	Appears cultivated up to hedges; there are farm buildings in the south-east corner which also adjoins the by pass, Google 2011. Lidar shows up a faint earthwork running east-west through the middle of the field and may be a medieval headland. North-south Ridge & Furrow visible on Google 2008. There is a small group of trees near the by pass. Grid Ref: SP72541 90781	A		Yes		NSEW	
160	North-south strips of Ridge & Furrow throughout the field which seems to one large furlong. Farmhouse is situated near the southern boundary with some trees, Google 2011. Ridge & Furrow also visible on Lidar image. Grid Ref: SP72785 90791	P		Yes		NSEW	
161	Area of grass south of the farmhouse. Trees have been planted in a wide strip on the southern boundary with the by pass and at the western end. The field would appear to have been part of field 147 before the by pass was constructed. There appear to be faint lines indicating Ridge & Furrow in part of the field, Google 2011. These east-west lines also appear on the Lidar image. Grid Ref: SP72827 90566	P		Yes		NSE	
162	The bend in the hedge line on both north and south sides suggests this was once two fields. There appears to be a narrow strip of grass around the perimeter and a field pond on the northern boundary, Google 2011. Grid Ref: SP73147 90570	A				NSEW	
163	Southern boundary adjoins the by pass; there is a field pond in the centre of the field, Google 2011. Grid Ref: SP73221 90407	A				NSEW	
164 192	This is one large field with the railway on its eastern border and the by pass to the south. There have been footpath alternations very recently (2016).The footpath from the south crosses the by pass with steps down into the field. The path then turns right and follows the by pass boundary to the corner of the field. It then follows the short eastern boundary and crosses the railway line by a new footbridge. The alternative footpath which continued the straight north-south line from Leicester Lane northwards has been closed and re directed via the footbridge over the railway. There may be a field pond towards the north of the field and faint discolouration of the ground towards the south which appears to be a continuation of the sinuous bank line from fields on the south of the by pass towards the west. This may show a former headland or trackway, Google 2006, also shows on Lidar tile 7390. There are also faint blocks of lines which probably indicate former Ridge & Furrow strips, Google 2010. Grid Ref: SP73606 90386	A	Yes	Yes		SW	

No.	Description & References	A/P	Foot	R/F+ EW	Ditch	Hedge	Other
165	This is a small wooded area, mostly ash, between the railway and the by pass beyond the corner of field 164/192, Google 2011. Grid Ref: SP73950 90144						
166	Eastern boundary is next to the railway and there is a field pond near the southern boundary, Google 2011. Grid Ref: SP73508 90647	A				WES	
167	Faint north-south shadows on satellite photos may indicate past Ridge & Furrow, Google 2010 and also shown faintly on Lidar. The field was once divided and the position of the former hedge can be seen on Google 2002, also faint Ridge & Furrow strips visible, north-south. See GBHA for fieldwalking results Grid Ref: SP73174 90771	A		Yes Faint		NSEW	
168	The railway line forms the eastern boundary and there is a field pond near the southern boundary, The northern boundary of the field is the parish boundary. Faint Ridge & Furrow possible, north-south, Google 2011. Grid ref: SP72932 91079	A		? Faint		NSEW	
169	A number of small furlongs of Ridge & Furrow are visible with strips in different directions, Gogle 2011.. The field boundary follows the meanders of both the Langton Brook and the Foxton Brook which form the parish boundary. The railway forms the eastern boundary.Grid Ref: SP72942 91335	P		Yes		NSW	
170 171	The field boundaries follow the meanders of the Langton Brook on the northern and eastern sides; this is also the parish boundary. Ridge & Furrow strips are visible on the south and eastern side of the field but not close to the brook. The field adjoins the railway line. Google 2011.Grid Ref: SP73334 91088	P		Yes		NSEW	
172	There are two furlongs of Ridge and Furrow visible in this field, Google 2011. In one the strips are aligned north-south and in the other east-west, Google 2011.The Langton Brook is to the north and form the parish boundary. Grid Ref: SP73655 90944	P		Yes		NSEW	
173	This field has two furlongs of Ridge and Furrow clearly visible; one aligned north-south and the other east-west. There is possible a third furlong appearing in the south of the field and a field pond near the northern boundary. The field lies to the east of the railway line.Grid Ref: SP73620 90754	P		Yes		NSEW	
174	A small areas to the south of field 173. It's use and purpose is unknown. Grid Ref: SP73706 90603						

No.	Description & References	A/P	Foot	R/F+ EW	Ditch	Hedge	Other
175	This field is probably arable. There is a farm track alongside the boundary with the railway line. The field is crossed by a footpath which now follows the track on the southern boundary and continues south-east to join the track at the northern side of field 179 and eventually Langton Road. It also links up with the footpath which follows the railway line to the new footbridge and links with paths south of the by pass. Grid Ref: SP73807 90580	?	Yes			NEW	
176	The Langton Brook forms the northern boundary of the field and is the parish boundary. There is a footpath crossing in a north-east direction which is the final part of the footpath system linking Leicester Lane and Langton Road. Grid Ref: SP73957 90788	P	Yes			NSEW	
177	Cultivated to the hedge on all sides, field pond in hedge line with adjoining field 178. Eastern boundary on Langton Road, Google 2011, Grid Ref: SP74024 90560	A				NSEW	
178	Cultivated to the hedge on all sides, field pond in hedge line with field 177, eastern boundary on Langton Road, Google 2011. Grid Ref: SP74028 90356	A				NSEW	
179	Contains track on northern boundary linking to other fields north of railway line. Google 2002 shows north-south Ridge & furrow strips in southern part of field. Google 2011 shows belt of trees on eastern and southern boundaries. The continuous bank from fields to the west crosses this field, Lidar tile no. 7490 although not clear as on other fields. Railway is west of the field. Grid Ref: SP74044 90172	P		Yes		NSEW	
180	Lies east of Langton Road and north of by pass (A6). Ride and Furrow strips are visible for the whole length of the field, (Google 2004) possibly 2 furlongs separated by a continuous earthwork bank shows on Lidar tile 7490, There appear to be two field ponds, one centrally placed and the other in the north-east corner. Grid Ref: SP74283 90312	P		Yes		NSEW	
181	Part of the southern boundary lies north of the by pass (A6) North-south Ridge and Furrow throughout field, clearer in the northern half, very faint in the southern half, Google 2002 and Lidar. Possibly showing 2 furlongs separated by a continuous earthwork bank shows on Lidar tile 7490. Grid ref: SP74447 90284	P		Yes		NSEW	

No.	Description & References	A/P	Foot	R/F+ EW	Ditch	Hedge	Other
182	Continuous earthwork bank shows on Lidar tile 7490 and Google 2011 and disappears at the disused railway line; south of this Ridge & Furrow is visible, A second earthwork and possible headland crosses the south of the field , has Ridge & Furrow visible south of it. This headland continues on, east, after the railway embankment into fields 63 and 64 (Lidar and Google 2011). On Google 2011 the field may be open to the disused railway. Grid Ref: SP74547 90100	P		Yes		NSW	
183	Field lies south of Langton Brook and on the parish boundary. Google 2011 shows an arable field with a wide grassed area in the north alongside the brook. It adjoins the disused railway in the east where there is a line of trees, Ridge & Furrow is very faint on Lidar. Google 2011 Grid Ref: SP74766 90537	A				NSEW	
184	Grass field until 2011 when it appears to have been ploughed. Two possible former field ponds visible in centre of field. Western boundary adjoins Langton Road, There are tracks into the field visible alongside the north and south boundary hedges. Grid Ref: SP74383 90624	A?				NSEW	
185	Arable field on parish boundary and alongside the Langton Brook. Ploughed right up to the Brook. Langton Brook Farm is beyond the north-west corner of the field. Grid Ref: SP74491 90841	A				NSEW	
186	Field lies south of the track to Langton Brook Farm and east of Langton Road. Grid Ref: SP74223 90840	P				WSE	
188	In the south-east corner of the parish equidistant between the by pass and the River Welland. This is a large field with Ridge and Furrow strips visible from 4 furlongs. Three are orientated east-west and one, north-south plus headlands. Modern names for this field include The Hill and Mickleburgh, a name surviving from the 14thc at least when it is recorded as Myklberwe meaning big round hill. This spelling and meaning may derive from Old Norse. (Furlong & Furrow GBHA) Lidar shows faint shadows in the south-east quarter which may indicate earthworks beneath the Ridge & Furrow. Google 2011 shows dry patches in the same areas, see also field 36. Grid Ref: SP75377 89219	P		Yes		NSEW	
189	Field lies to the east of field 188 and has a north-south headland on its western hedge line from the furlongs in Mickleburgh, shown on Lidar. Also east-west Ridge & Furrow throughout field also visible on Lidar. There is a field pond in the south-east corner. Grid ref: SP75646 89139	P		Yes		NSEW	
190	Footpath crosses field from north to south. There is a small area of grass in the south-west corner which may indicate a field pond, Google 2011. Grid Ref: SP72215 90385	A				NSEW	

No.	Description & References	A/P	Foot	R/F+ EW	Ditch	Hedge	Other
191	L-shaped paddock to the south and east of Upper House, Main Street, some mature trees visible on Google 2011. Lidar image shows faint outlines of former small buildings or boundaries.	P				EW	
193 194	Now a long arable field directly south of the by pass, with a field pond on southern side, dry in October 2016. There are faint Ridge and Furrow lines running north-south visible in 2 places and northern continuation of furlongs in fields 128 and 138. Overgrown and uncultivated in 2016 - may be set a side. Track and footpath runs along the southern boundary and links with Langton Road and footpaths leading to Harborough Road (B6047). Track links Langton Road with Harborough Road. Lidar tile 7390 shows evidence of earthwork bank crossing field to fields north of by pass, the track is significantly raised above the field at this point There is a ditch, deep in places to the south of these fields. Grid Ref: SP73729 90121	A	Yes	Yes	Yes	NSEW	
195	Small area between the railway & Langton Road, South of the access track off Langton Road. North-south Ridge & Furrow and good field pond, Google 2004. Now owned by Market Harborough & the Bowdens Charity. Grid Ref: SP74111 89901	P		Yes			
196	Small area East of the railway line and South of the by-pass. North-south strips of Ridge & Furrow visible Google 2004. Grid Ref: SP74096 90006	P		Yes			
200	Borrowpit. SSSI site. Owned by Market Harborough & the Bowdens Charity and managed by Leicestershire Wildlife Trust. Grid Ref: SP74311 89838						