



**Ground\_036 Western Stableblock (Ground Floor)**

The western bays of the stables were also adapted into ancillary domestic uses and this area may have had a function such as a dairy, which may be the reason for the change in floor level, but the use is unclear.

**Ground\_037**

A second flue and hearth was added to the end wall (the flue has since collapsed). The fireplace was made up of bricks, with a cement-rendered finish.





**First\_009 - Western Stableblock (First Floor)**

Above left - first floor - the eastern bay was retained complete at this level with the same arrangement of shuttered openings to wall. Lime-ash floors in-situ.

**First\_010** - cross wall to first floor central bays - central doorway created with collar retained. The central two bays to the first floor of the 'laundry wing' were opened up; the purpose of the rooms is unknown at this late 19th century date.





**First\_011**

Cast-iron fixed lights were installed to replace the original sliding shutters. The rebated brickwork for the shutters remains in-situ

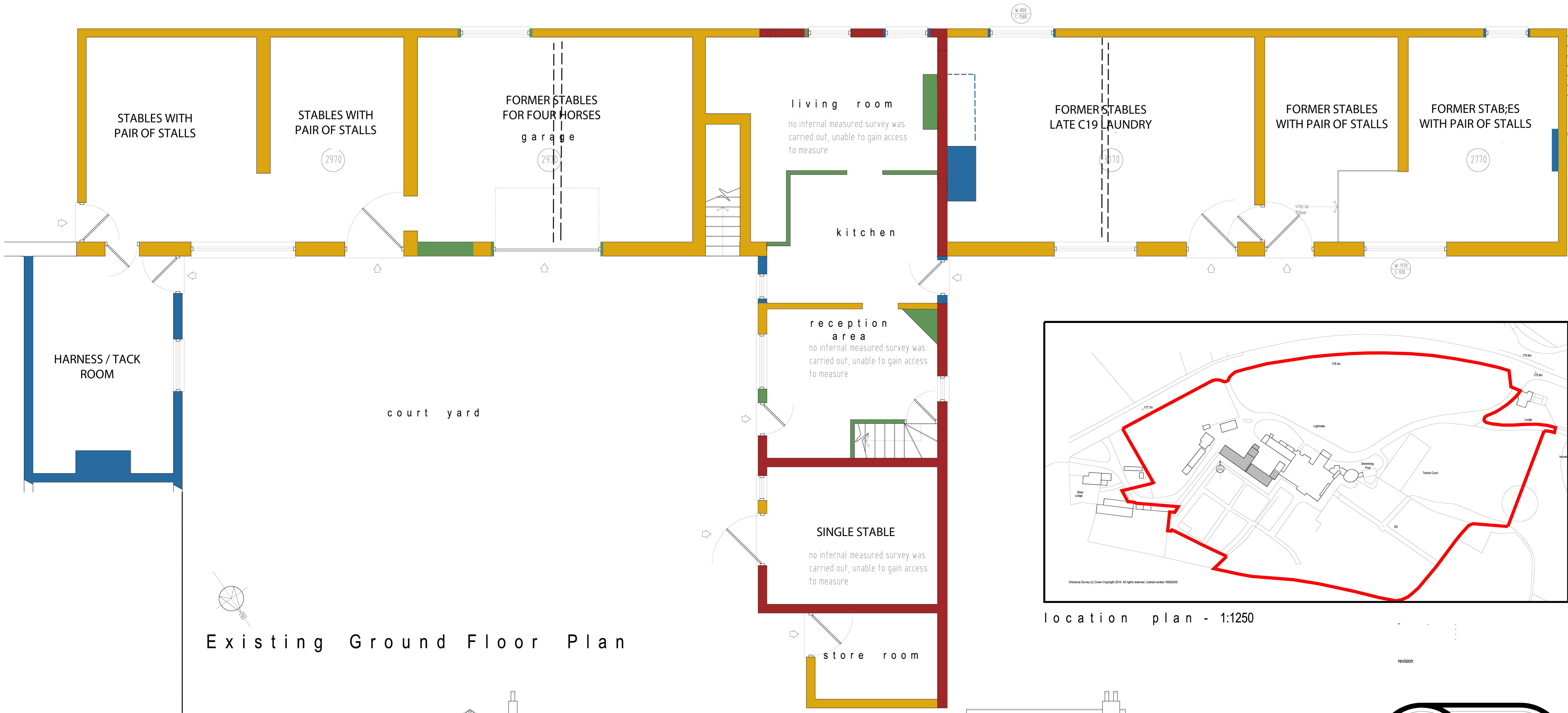

Existing Ground Floor Plan

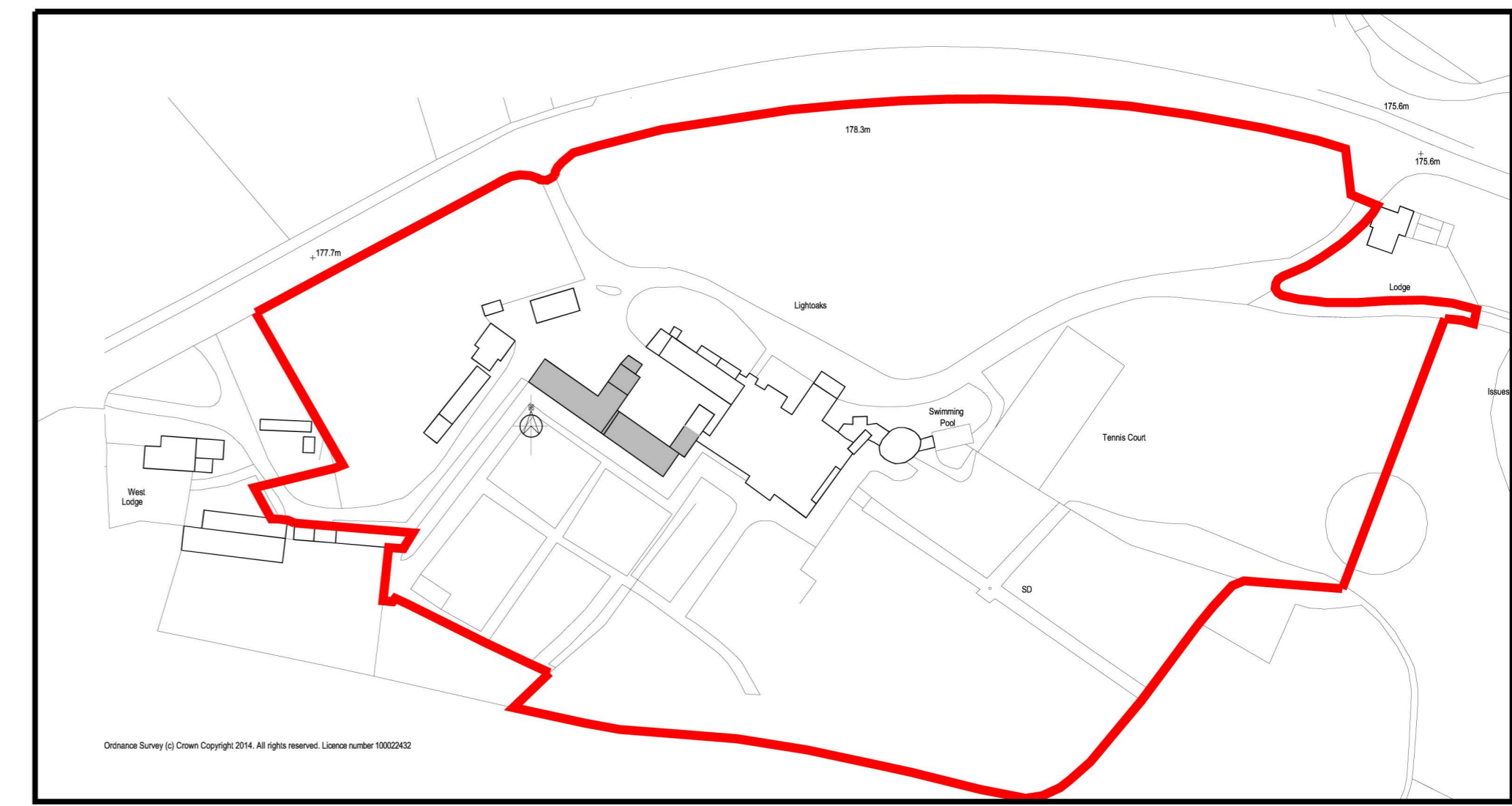

location plan - 1:1250

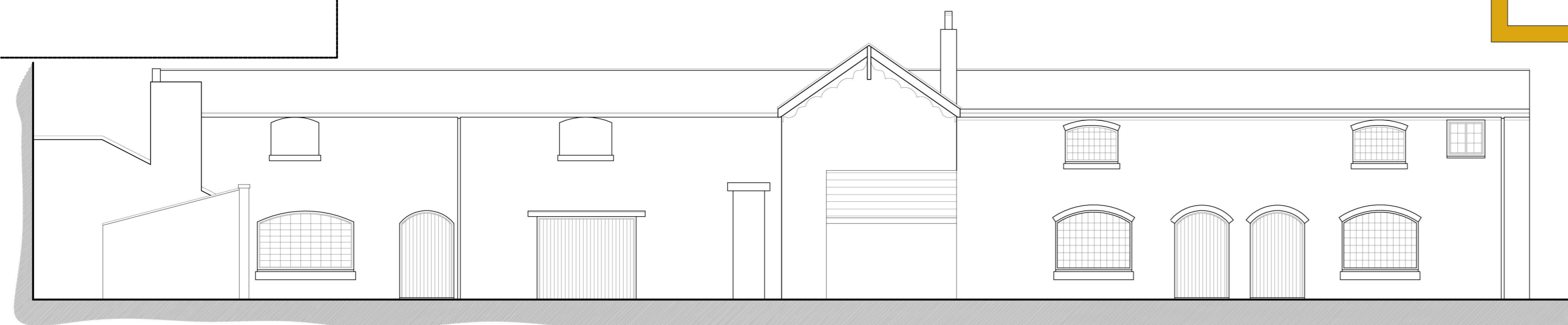

Existing Side Elevation

KEY TO PHASING

- PHASE 1 - C18
- PHASE 3 - 1860-1890
- PHASE 2 1823-1827
- PHASE 4 - post 1900

MEL MORRIS CONSERVATION  
15.12.15

HG

**HG Design Limited**  
Sutton House  
4 Coles Lane Sutton Coldfield  
West Midlands - B72 1NE  
Telephone : 0121 354 4620  
Website : www.hg-design.co.uk

client  
Purple Circle Developments Ltd

project  
Lightoaks Cheadle Road  
Oakamoor  
Staffordshire ST10 3AN

drawing title  
Existing Ground Floor Plans &  
Elevations & Location Plan

scale  
1:50/1:100/1:1250@A1

date  
28.01.2014 revision

drawing no.  
HGD13-105-1.1

status  
PLANNING

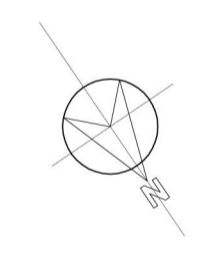
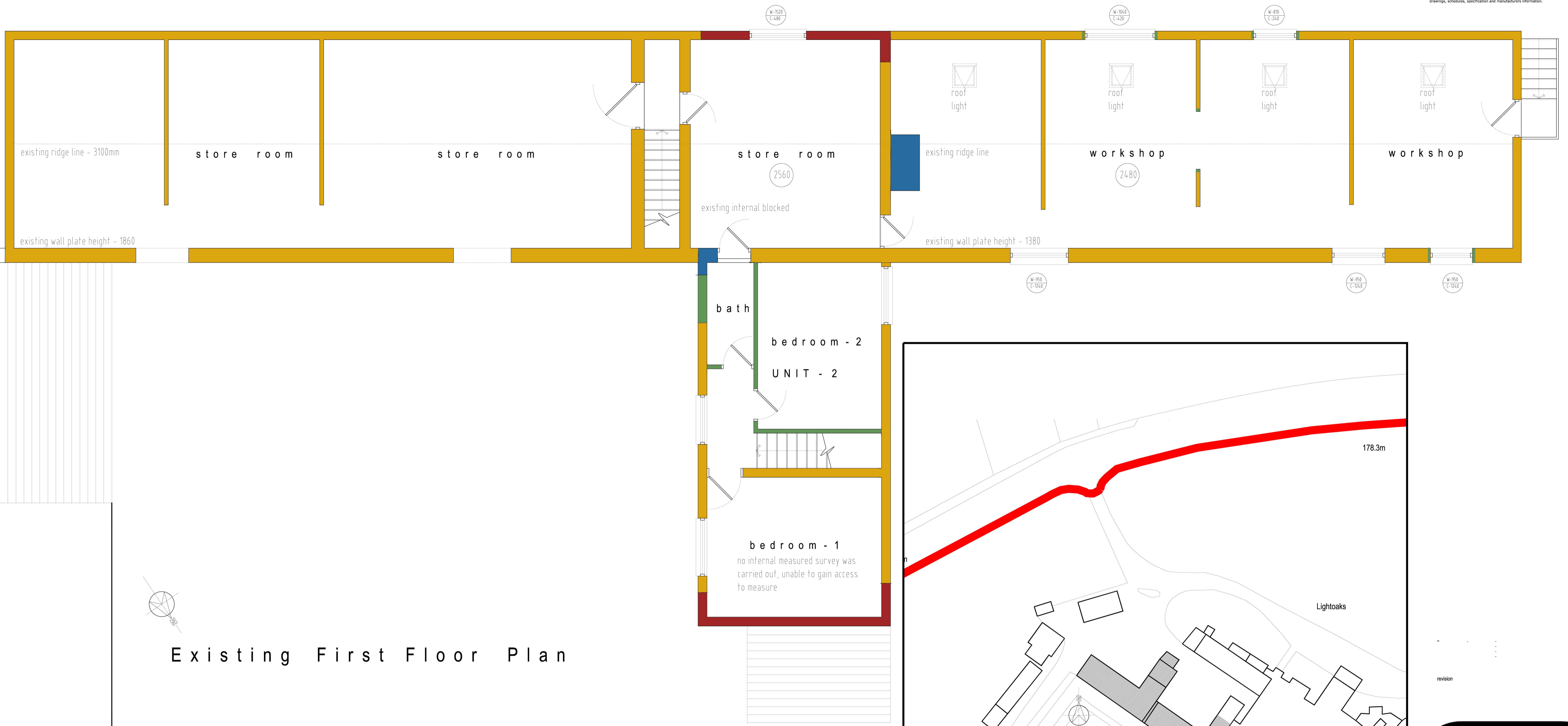

Existing First Floor Plan

MEL MORRIS CONSERVATION  
15.12.15

KEY TO PHASING

- PHASE 1 - C18
- PHASE 3 - 1860-1890
- PHASE 2 1823-1827
- PHASE 4 - post 1900

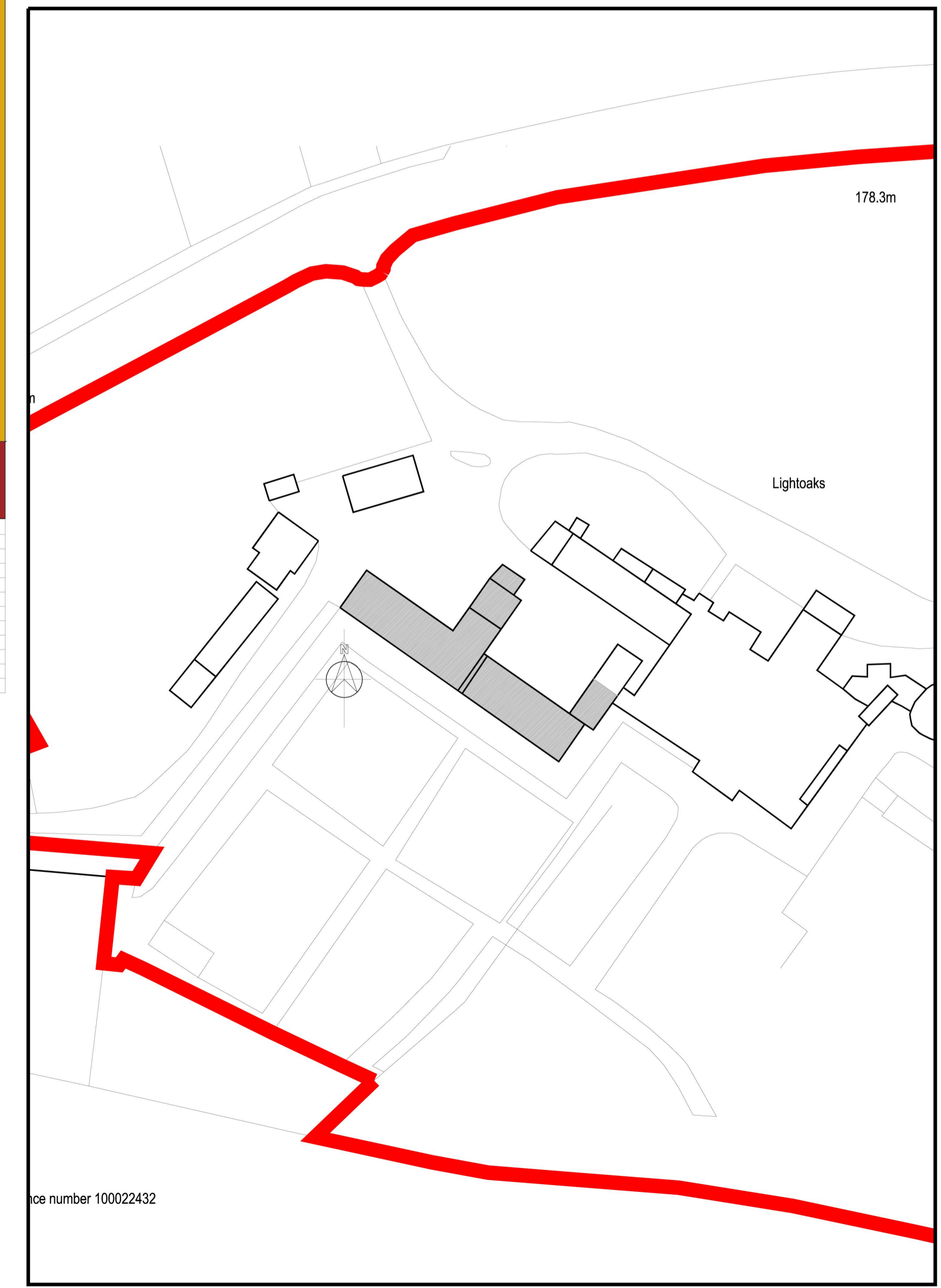

block plan - 1:500

HG

**HG Design limited**  
Sutton House  
4 Coles Lane Sutton Coldfield  
West Midlands - B72 1NE  
Telephone : 0121 354 4620  
Website : www.hg-design.co.uk

client  
Purple Circle Developments Ltd

project  
Lightoaks Cheadle Road  
Oakamoor  
Staffordshire ST10 3AN

drawing title  
Existing First Floor Plans & Elevations & Block Plan

scale  
1:50/1:100/1:500@A1

date  
28.01.2014

revision  
revision

drawing no.  
HGD13-105-1.2

status  
PLANNING