

Northamptonshire Archaeology

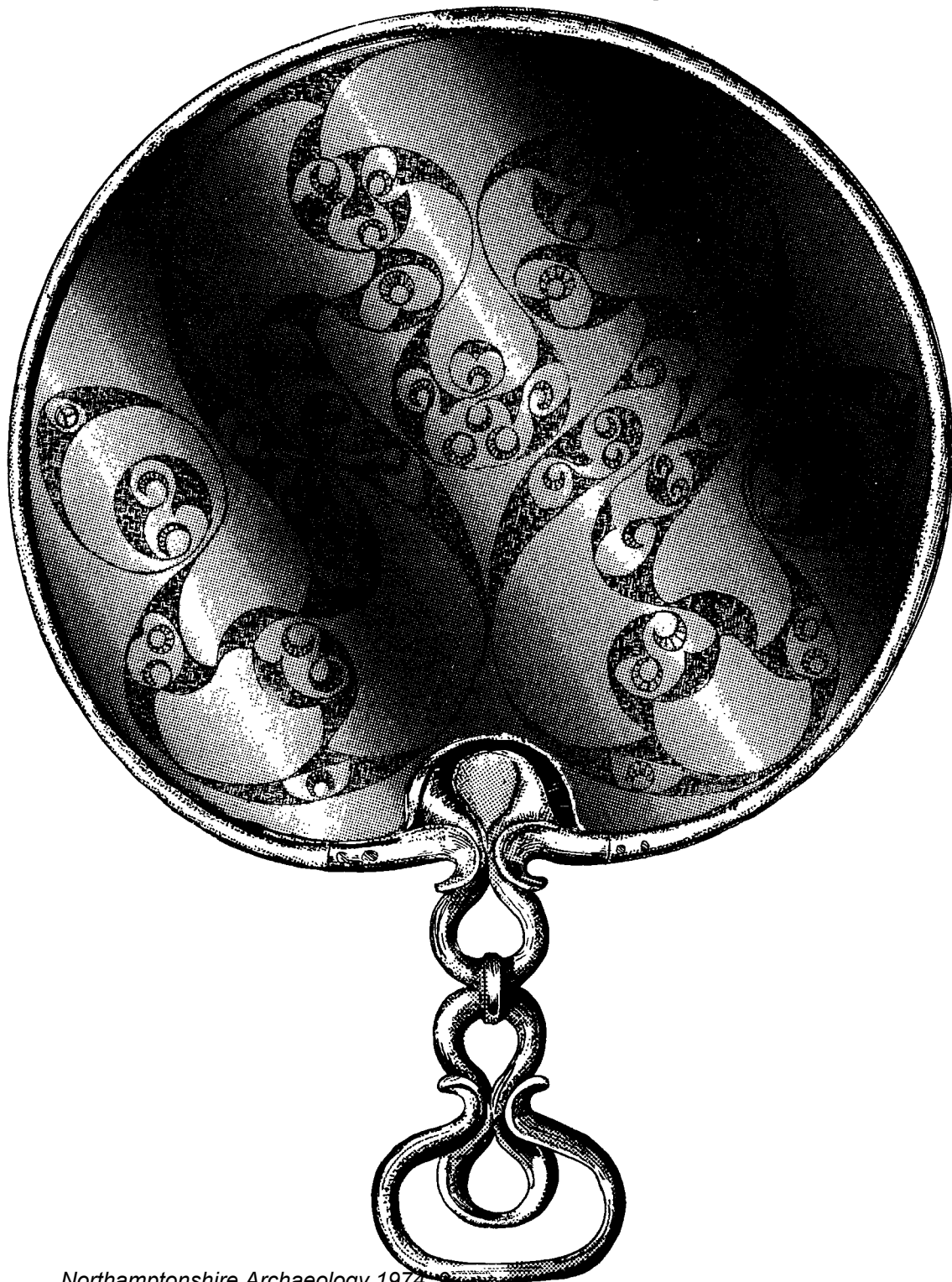

Northamptonshire Archaeology 1974, 9

Volume 9, 1974

The Northamptonshire Archaeological Society

President

SIR GYLES ISHAM, BART., M.A., F.S.A., D.L.

Vice-Presidents

R. HOLLOWELL

G. WEBSTER, M.A., PH.D., F.S.A., A.M.A.

Secretary

P. EVERSON, B.A., *Bolton House, Wootton Hall Park, Mere Way, Northampton; Northampton 62240.*

Treasurer

R. DANBY, *5 Pytchley Way, Brixworth; Brixworth 495.*

Meetings Secretary

B. C. HASTINGS, *The Folly, Tiffield, Towcester; Towcester 383*

Editor

A. E. BROWN, M.A. *Department of Adult Education, The University, Leicester; Leicester 50000*

Chairman of Council

J. A. HADMAN, *25 Church Street, Warmington, Peterborough: Oundle 3559*

Vice-Chairman

J. M. STEANE, M.A., F.S.A., *31 The Headlands, Kettering: Kettering 4070*

The Northamptonshire Archaeological Society was formed in 1974 in succession to the Northamptonshire Federation of Archaeological Societies. Its aim is to promote the study of archaeology in all its branches in Northamptonshire and the Soke of Peterborough and to ensure the proper publication and dissemination of the results of archaeological work.

The Society holds a number of meetings each year in different parts of the county at which the results of recent research in the country generally are presented. A regular feature of the programme is a meeting devoted to brief illustrated talks on recent work in Northamptonshire, together with an exhibition of finds. There is no charge to members at these meetings.

The Society publishes the annual journal *Northamptonshire Archaeology* which contains reports on archaeological work carried out in the area together with a summary of recent finds and fieldwork. This is distributed gratis to members.

As the successor of the Northamptonshire Federation of Archaeological Societies, the Northamptonshire Archaeological Society has on its Council representatives of many existing local archaeological societies, of museums in the area, Northamptonshire County Council, Northampton Development Corporation and the Adult Education Department of the University of Leicester. It seeks to work in partnership with existing bodies and to build up an effective public voice in the interest of the archaeology of the area.

MEMBERSHIP OF THE SOCIETY is open to anyone interested in the archaeology of Northamptonshire and the Soke of Peterborough. The annual subscription is £2 (full time students £1; family membership for husband and wife jointly £2.50). The subscription rate for local associations is £3 and for institutional members £4. Enquiries about membership should be sent to the Secretary.

Price to non-members: £2.50

Northamptonshire Archaeology 1974, 9

Contents

NORTHAMPTONSHIRE ARCHAEOLOGY NO. 9 1974

Bronze Age Burials at Weldon	3
D. A. JACKSON	
Two New Pit Alignments and a Hoard of Currency Bars from Northamptonshire	13
D. A. JACKSON	
A Saxo-Norman Kiln Group from Northampton	46
J. H. WILLIAMS	
An Excavation on the Site of the Augustinian Priory, Canons Ashby	57
S. J. TAYLOR	
The Earthworks of Rockingham and its Neighbourhood	68
A. E. BROWN <i>and</i> C. C. TAYLOR	
Notes (a) Survey of Northampton Datestones	80
W. R. G. MOORE	
(b) Northamptonshire Archaeological Bibliography 1973	81
A. E. BROWN	
Archaeology in Northamptonshire 1973	
Prehistoric	83
Roman	86
Migration and Early Medieval	101
Medieval	103
Post Medieval	112
Air Photography	114
Miscellaneous	115
Review	116

The Society wishes to record its thanks to the Northamptonshire County Council for a generous grant towards the cost of this issue.

Abbreviations used in this issue

- Antiq. J.** Antiquaries Journal.
Archaeol. Cambrensis Archaeologia Cambrensis.
Archaeol. J. Archaeological Journal.
B.N.F.A.S. Bulletin of the Northamptonshire Federation of Archaeological Societies.
Bedfordshire Archaeol. J. Bedfordshire Archaeological Journal.
Derbyshire Archaeol. J. Derbyshire Archaeological Journal.
J. Northampton Mus. Art Gallery Journal of the Northampton Museums and Art Gallery.
L.R.B.C. Late Roman Bronze Coinage, R.A.G. Carson, P. V. Hill *and* J. P. C. Kent, 1965.
Medieval Archaeol. Medieval Archaeology.
Northamptonshire Archaeol. Northamptonshire Archaeology.
Post-Medieval Archaeol. Post-Medieval Archaeology.
Proc. Cambridge Antiq. Soc. Proceedings of the Cambridge Antiquarian Society.
Proc. Dorset Natur. Hist. Archaeol. Soc. Proceedings of the Dorset Natural History and Archaeological Society.
Proc. Soc. Ant. Proceedings of the Society of Antiquaries.
Rec. Buckinghamshire Records of Buckinghamshire.
Sussex Archaeol. Collect. Sussex Archaeological Collections.
Trans. Birmingham Warwickshire Archaeological Soc. Transactions of the Birmingham and Warwickshire Archaeological Society.
Trans. Dumfriesshire Galloway Natur. Hist. Antiq. Soc. Transactions of the Dumfriesshire and Galloway Natural History and Antiquarian Society.
Trans. Leicestershire Archaeol. Hist. Soc. Transactions of the Leicestershire Archaeological and Historical Society.
V.C.H. Victoria County History.
Yorkshire Archaeol. J. Yorkshire Archaeological Journal.