

# Northamptonshire Archaeology

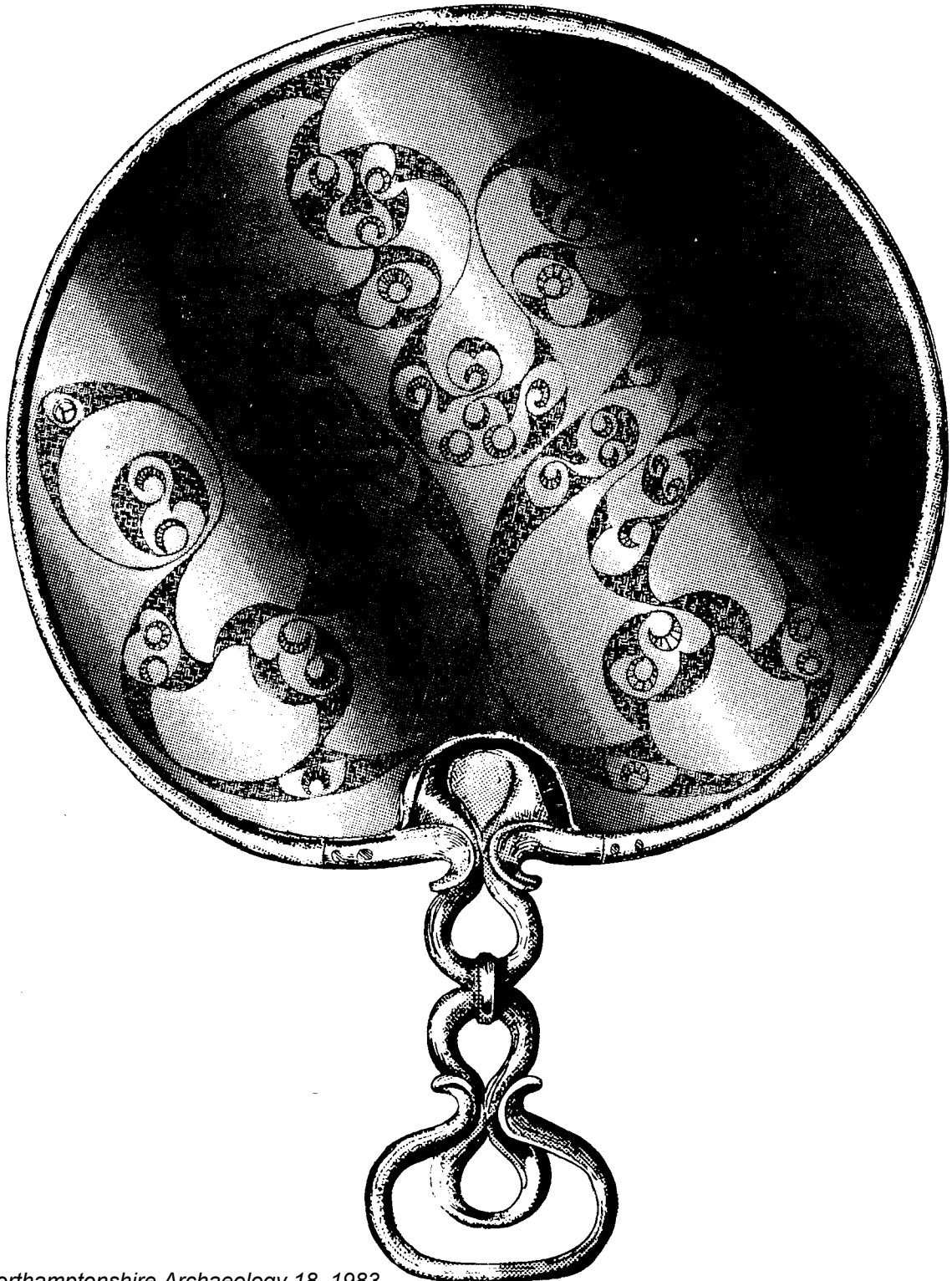

*Northamptonshire Archaeology 18, 1983*

**Volume 18, 1983**

**President**

HIS ROYAL HIGHNESS THE DUKE OF GLOUCESTER, GCVO

**Vice-Presidents**

R HOLLOWELL

G Webster, OBE, MA, PHD, FSA, AMA

B C HASTINGS

**Secretary**

MRS S PHILLIPS, *16 Blandford Avenue, Kettering;  
Kettering 512318*

**Treasurer**

A E BROWN, MA, *Department of Adult Education, The University, Leicester;  
Leicester 554455*

**Meetings Secretary**

MRS F WILLIAMS, *Plot 306, Frox Hill Crescent, Wolfage Manor, Brixworth, Northampton;  
Northampton 880688*

**Editor**

A E BROWN, MA, *Department of Adult Education, The University, Leicester;  
Leicester 554455*

**Chairman of Council**

J H WILLIAMS, MA, FSA, *Plot 306, Froxhill Crescent, Wolfage Manor, Brixworth;  
Northampton 880688*

The Northamptonshire Archaeological Society was formed in 1974 in succession to the Northamptonshire Federation of Archaeological Societies. Its aim is to promote the study of archaeology in all its branches in Northamptonshire and the Soke of Peterborough and to ensure the proper publication and dissemination of the results of archaeological work.

The Society holds a number of meetings each year in different parts of the county at which the results of recent research in the country generally are presented. A regular feature of the programme is a meeting devoted to brief illustrated talks on recent work in Northamptonshire, together with an exhibition of finds. There is no charge to members at these meetings.

The Society publishes the annual journal *Northamptonshire Archaeology* which contains reports on archaeological work carried out in the area together with a summary of recent finds and fieldwork. This is distributed *gratis* to members.

As the successor of the Northamptonshire Federation of Archaeological Societies, the Northamptonshire Archaeological Society has on its Council representatives of many existing local archaeological societies, of museums in the area, Northamptonshire County Council, Northampton Development Corporation and the Adult Education Department of the University of Leicester. It seeks to work in partnership with existing bodies and to build up an effective public voice in the interest of the archaeology of the area.

MEMBERSHIP OF THE SOCIETY is open to anyone interested in the archaeology of Northamptonshire and the Soke of Peterborough. The annual subscription is £5 (full time students £3: family membership for husband and wife jointly £6). The subscription rate for local associations is £6 and for institutional members £7. Enquiries about membership should be sent to the Secretary.

Price to non-members: £10.00

ISSN: 0305-4659

# Contents

NORTHAMPTONSHIRE ARCHAEOLOGY, 18, 1983

|   |            |
|---|------------|
| <b>Questions, not answers: an interim report on excavations at Etton, near Maxey, Peterborough, 1982</b>    | <b>3</b>   |
| FRANCIS PRYOR   |            |
| <b>The excavation of an Iron age site at Brigstock, Northants 1979-81</b>                                   | <b>7</b>   |
| DENNIS JACKSON  |            |
| <b>Clay Lane 1980: interim report</b>   | <b>33</b>  |
| D WINDELL   |            |
| <b>Excavations at Towcester, Northamptonshire: the Alchester road suburb</b>                                | <b>43</b>  |
| A E BROWN AND CHARMIAN WOODFIELD WITH D C MYNARD  |            |
| <b>Excavations of a Saxon site in St James' Square, Northampton, 1981</b>                                   | <b>141</b> |
| J H WILLIAMS AND D FARWELL  |            |
| <b>Medieval pottery kilns at Stanion</b>  | <b>153</b> |
| D BELLAMY   |            |
| <b>Notes</b>  |            |
| <b>(a) Pleistocene animal bones and palaeoliths from the Nene valley gravels at Great Billing and Ecton</b> | <b>163</b> |
| D E BROWN   |            |
| <b>(b) South-west Fen-edge survey, 1982-83: an interim report</b>   | <b>165</b> |
| FRANCIS PRYOR   |            |
| <b>(c) Northamptonshire archaeological bibliography 1982</b>  | <b>169</b> |
| A E BROWN   |            |
| <b>Archaeology in Northamptonshire 1982</b> ed A E BROWN  |            |
| <b>Prehistoric</b>  | <b>171</b> |
| <b>Roman</b>  | <b>173</b> |
| <b>Migration and early Medieval</b>   | <b>174</b> |
| <b>Medieval</b>   | <b>176</b> |
| <b>Aerial photography</b>   | <b>179</b> |