

No, XII.—*Further Account of the Anglo-Saxon Coins, called Stycas, recently discovered at Hexham, in the County of Northumberland: communicated by JOHN ADAMSON, Esq., Sec. S. A., Newcastle-upon-Tyne.* Reprinted from the *Archaeologia*, Vol, 26.

IN the account of the discovery of these Coins,* which I had the honour to present to the Society, I signified my intention of taking advantage of my local situation to have drawings made of any varieties which might come under my view, and of making a further communication to the Society, if my researches should prove successful.

Through the valuable assistance of Mr. Fairless of Hexham, and the willingness shewn by parties to submit to my inspection the different Coins in their possession; and most particularly by my friend the Rev. Anthony Hedley, of Chesterholm, in the county of Northumberland, lately deceased. I am now enabled to add representations of 214 Coins, making together with those engraven and given with the former account, the considerable number of 941: being 3 of Heardulf, 318 of Eanred, 402 of Ethelred, 37 of Redulf, 56 of Archbishop Eanbald,† 80 of Archbishop Vigmund, and 45 uncertain or undecided.

In these subsequent inspections we have not found the Coin of any other King or Archbishop, but the following new moneyers or readings of their names occur:

During the reign of Eanred:

BROTHER		EADVVLFF
C↓NVVFF	} pro CVNVVLF	EDILVEAD
C↓VVƿFF		EODVVLFF
C↓NAALF		ERWINNE

* See former account in *Archaeologia*, vol. xxv. p. 279.

† It would appear that more Coins of this Archbishop had been found than the number at first supposed.

E↓NVVLF pro CVNVVLF VVLFHRLD.

ORDRED

Of the reign of Ethelred we have as new :

CVDHEARD ELEOFDEGN LEOCDEN ORDRED

During Redulf's:

BRODER VENDELBERH

Of Archbishop Eanbald :

C↓AHVLF }
 C↓NAVLF } pro CVNVVLF EDILVARDI
 CV↓VVLF }

EADVVLRF }
 EAEVVLF } pro EADVVLRF

And of Vigmund :

COENED EDILVEAD EDILVEIAED

Amongst the Coins now given the most remarkable are Nos. 35 and 82 of Eanred; the former in having the letter A in the centre of the obverse, and the latter the letter D in that of the reverse, which D is the concluding letter of the name of the moneyer, but differing from a Coin given with the former account.

In my observations on the Coins, I did not notice the peculiarity attending many of the Coins of the moneyer Eadvini, in the reign of Eanred, where the curved-backed Saxon € occurs. Not any other of the moneyers, with all the varieties of die, gives this letter of this shape. The H in the name of the moneyer Cudberecht, is also singular in its formation, differing from the other letters.

In giving, as this and the former Paper may be considered to do, an account of all the Anglo-Saxon Coins of this description which are known, it may be proper to refer to the engravings and memoirs which appeared in the Gentleman's Magazine for 1832, but which came under my notice only a short time ago. In the first memoir* the author, Mr. Wright, claims for a Coin then in the possession of Mr. Clarkson of Richmond, in Yorkshire, the rank of being the earliest Coin of the series of Archbishops

* Gent. Magazine, April 1832, p. 304.

of York. His belief, from the legend and view of the Coin, is, that it was struck during the life of Egbert, who held the see of York from 735 to 767, and was a predecessor of Eanbald who stands first in our list. The Coin, has the legend on the obverse *EGBERHT.AR.* That on the reverse is, in this first notice, stated to be lost, or rather illegible.

In the second memoir,* an anonymous writer communicates the opinion of another antiquary (Mr. Gordon of Richmond) who had examined the reverse, and gave as a reading “*+AÐEALWIN*, probably the name of the moneyer who struck it.” The engraving here copied accompanies this second notice.

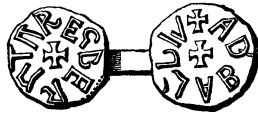

Should this Coin be genuine, its pretensions appear very strong to rank it as the first hitherto known to have been issued from the archiepiscopal mint of York,

In regard to the statement in my former account, that not any complete chronological list of the Kings of Northumberland existed, I beg to observe, that neither my late lamented friend Mr. Brockett, jun. nor myself, was aware of the Table given in Sir Francis Palgrave's work, which will appear evident on the slightest comparison of the two lists.

* *Gent. Magazine*, 2d. Supplement 1832, p 601.

Fig. 1.

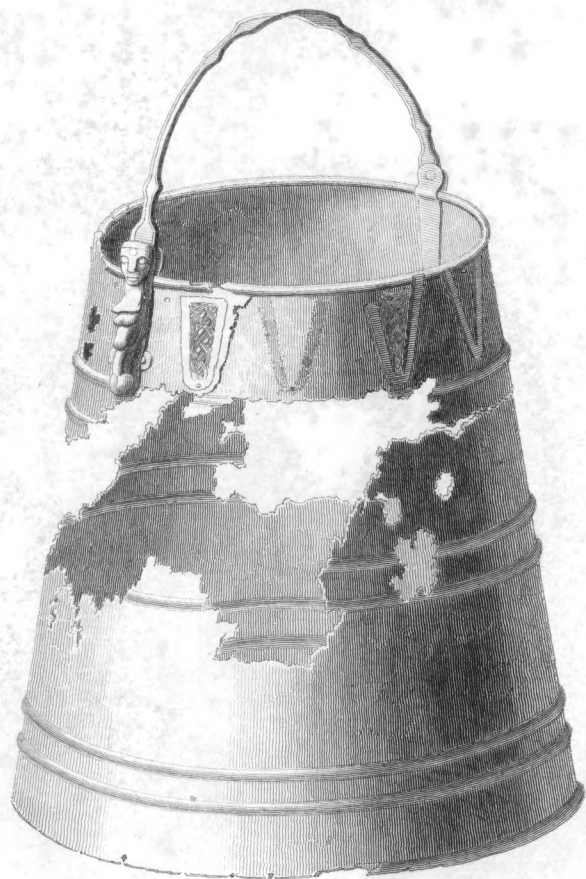

Fig. 2.



H. Basire del. et sculp.

Vessel in which the Anglo Saxon Stycas were found at Hexham.



Fig. 1.



Fig. 5.

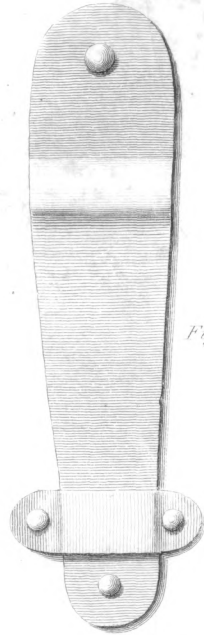

Fig. 3.

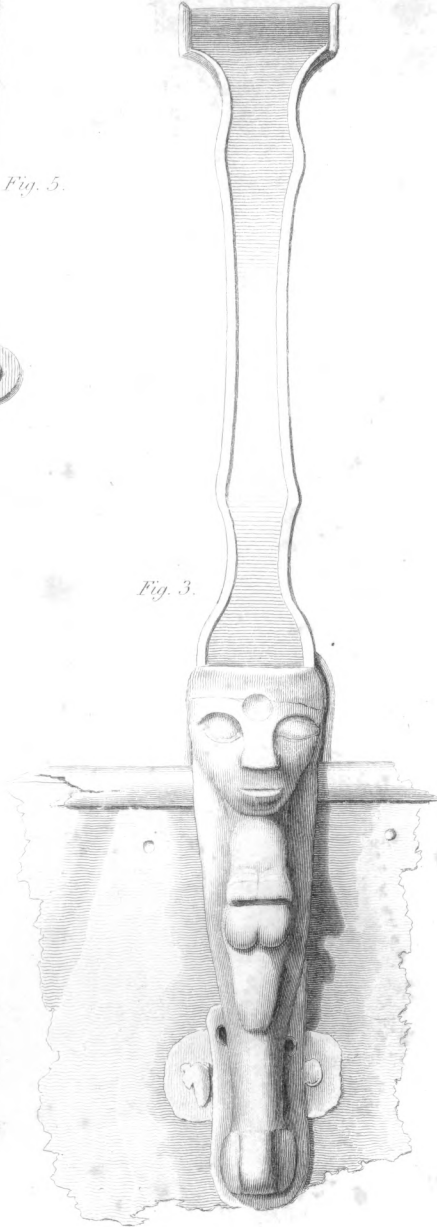

Fig. 4.

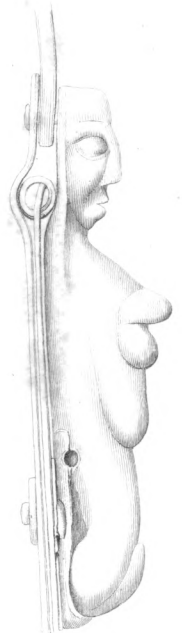
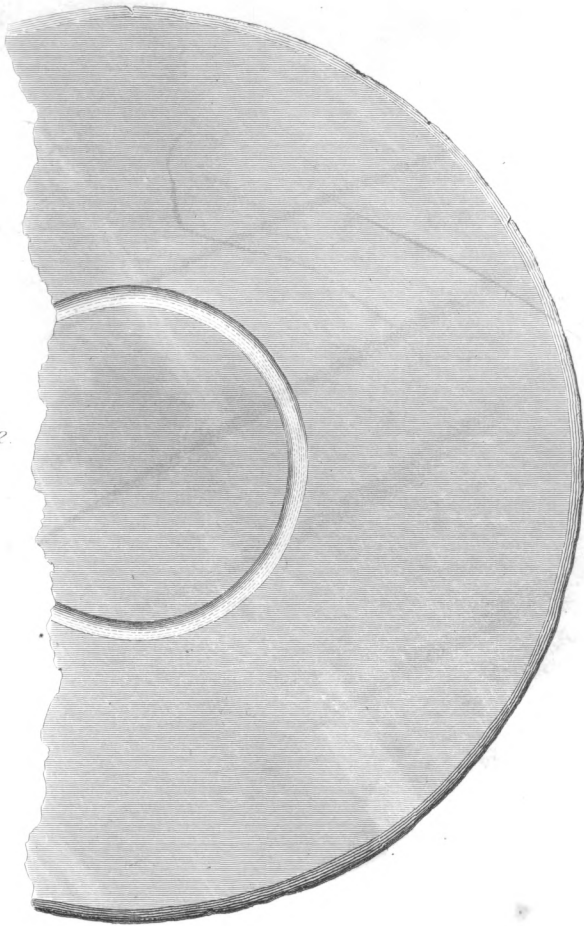

Fig. 2.



J. Basire del. et sculp.

Details of the Vessel found at Hexham.

Published by the Society of Antiquaries of London, 23rd April, 1834.

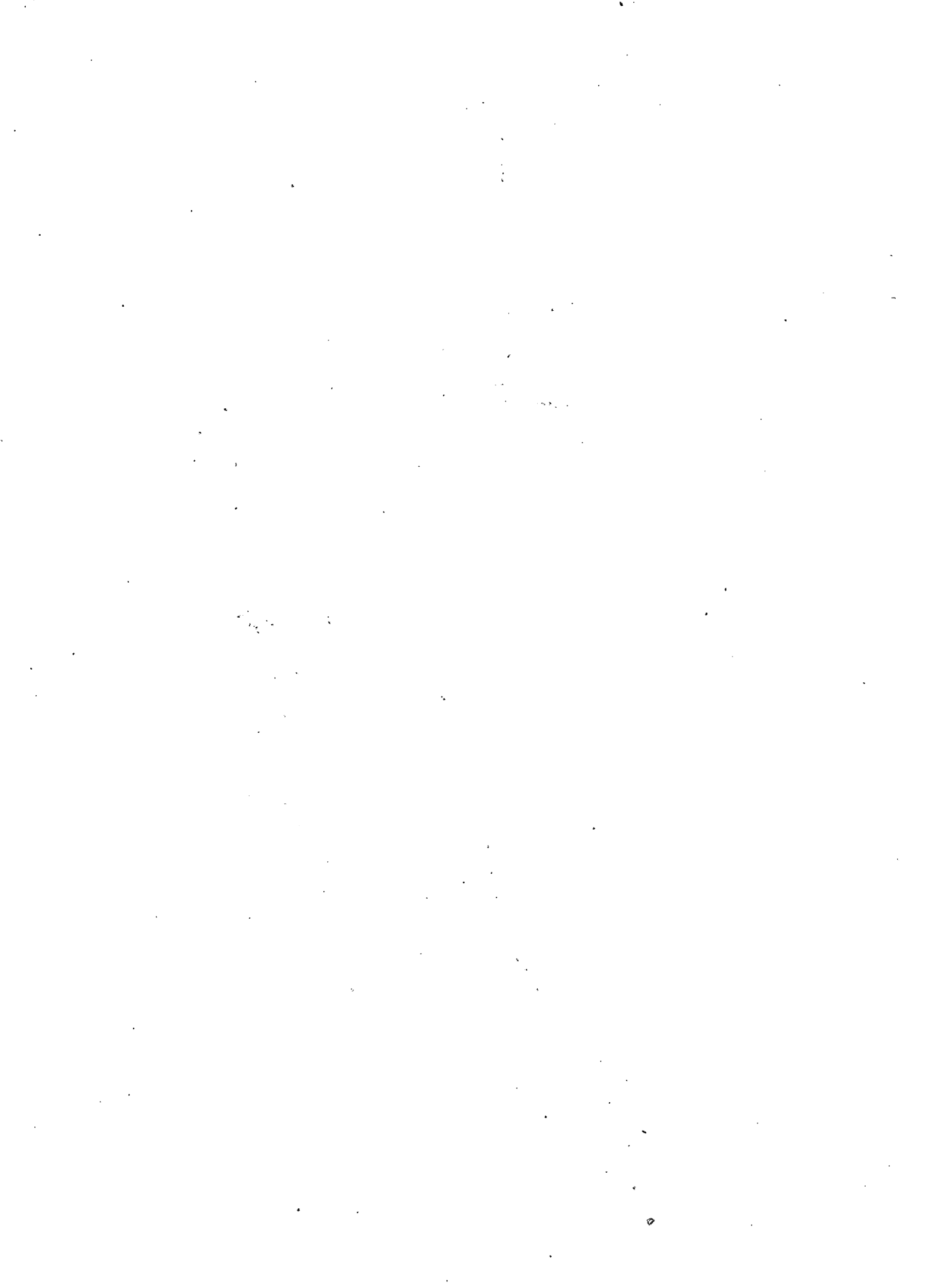

JEANRED.

ALDATES.



ALFHEARD.

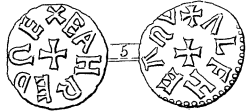

BRODER.

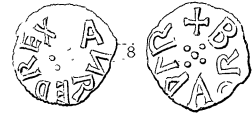

BRODR.

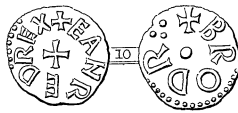
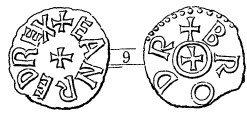

BROER.

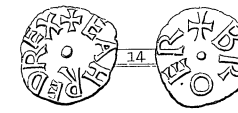
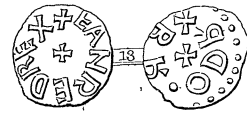

CVDHARD.



CVNVVLE.

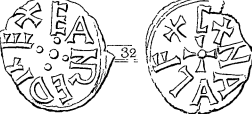
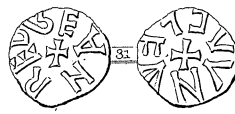
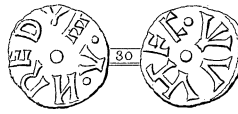
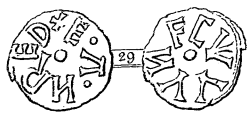
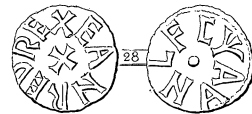
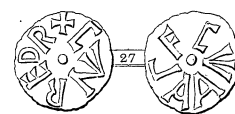
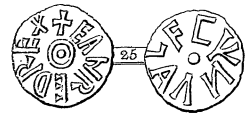
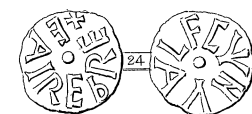
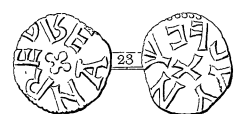
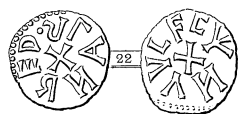
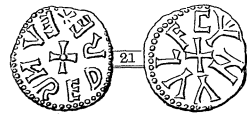
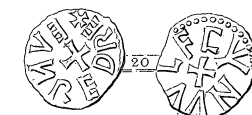
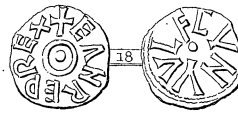

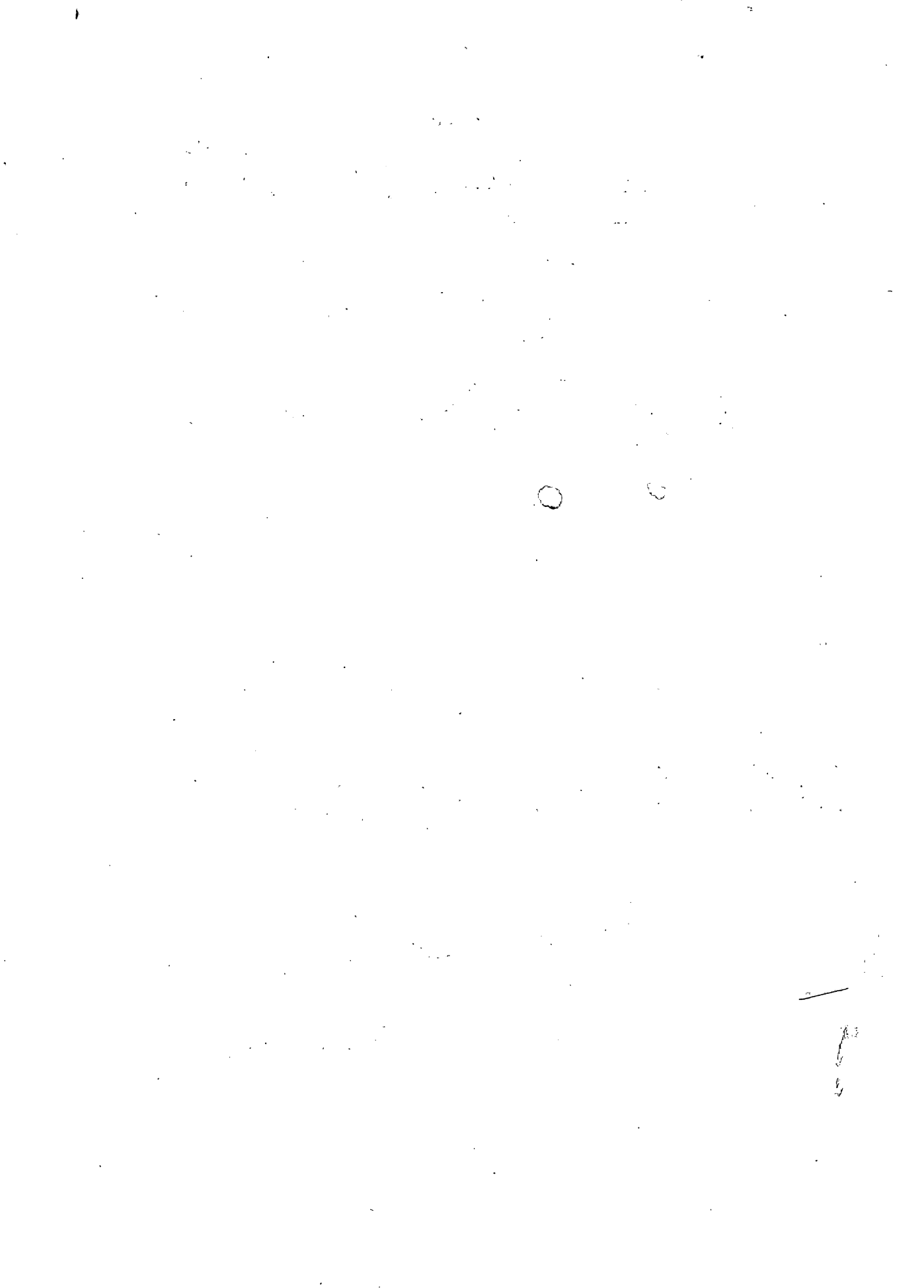

EANRED.

CVNVVLF.

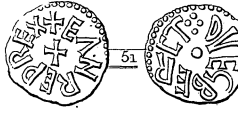
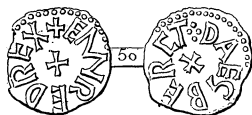
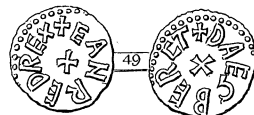
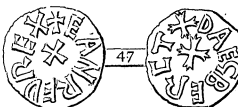
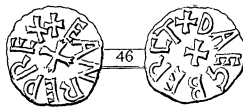
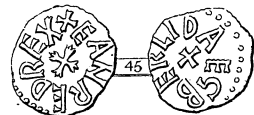
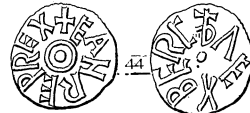
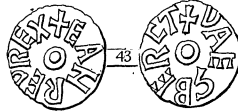
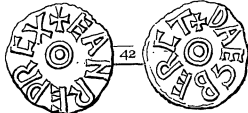
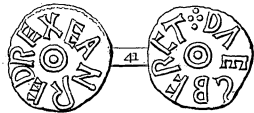
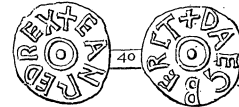
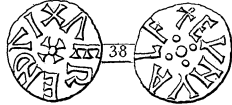
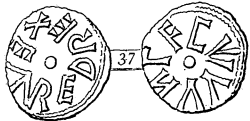
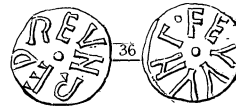
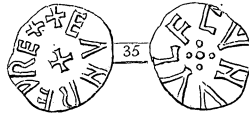
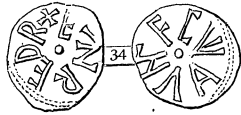
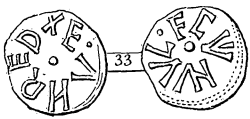

EADVNI.

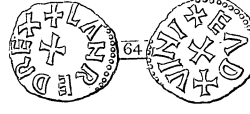
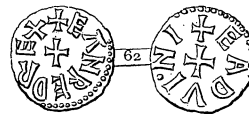
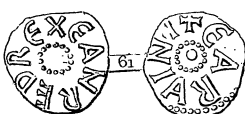
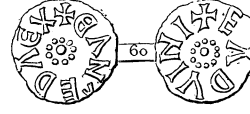
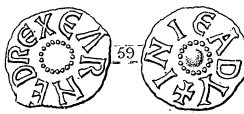
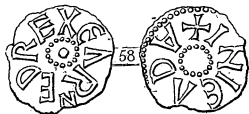
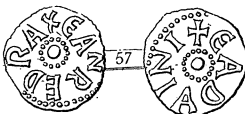
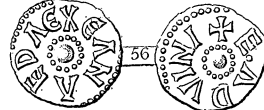
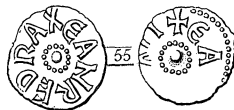
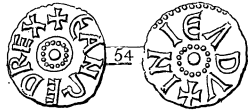

J. Basire sc.



EADVINI

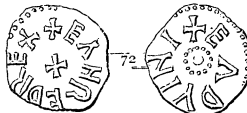
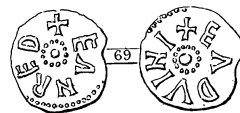
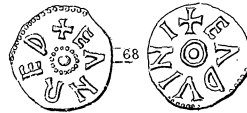
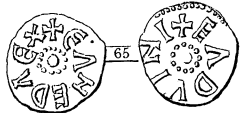

EANRED

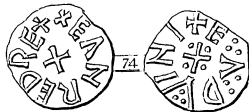
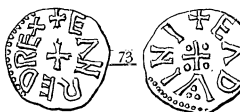

EANRETH

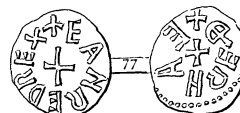

EARRDVLF

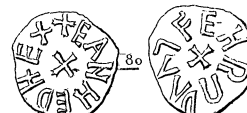
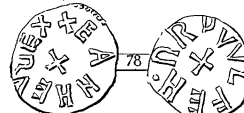

EDILVARD



EDILVEAD



EORDRED

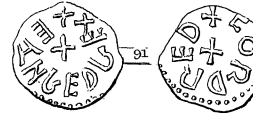
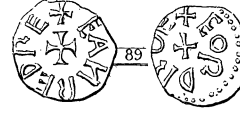
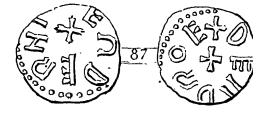

ERDRRED



FORDRED

J. Basire sc.

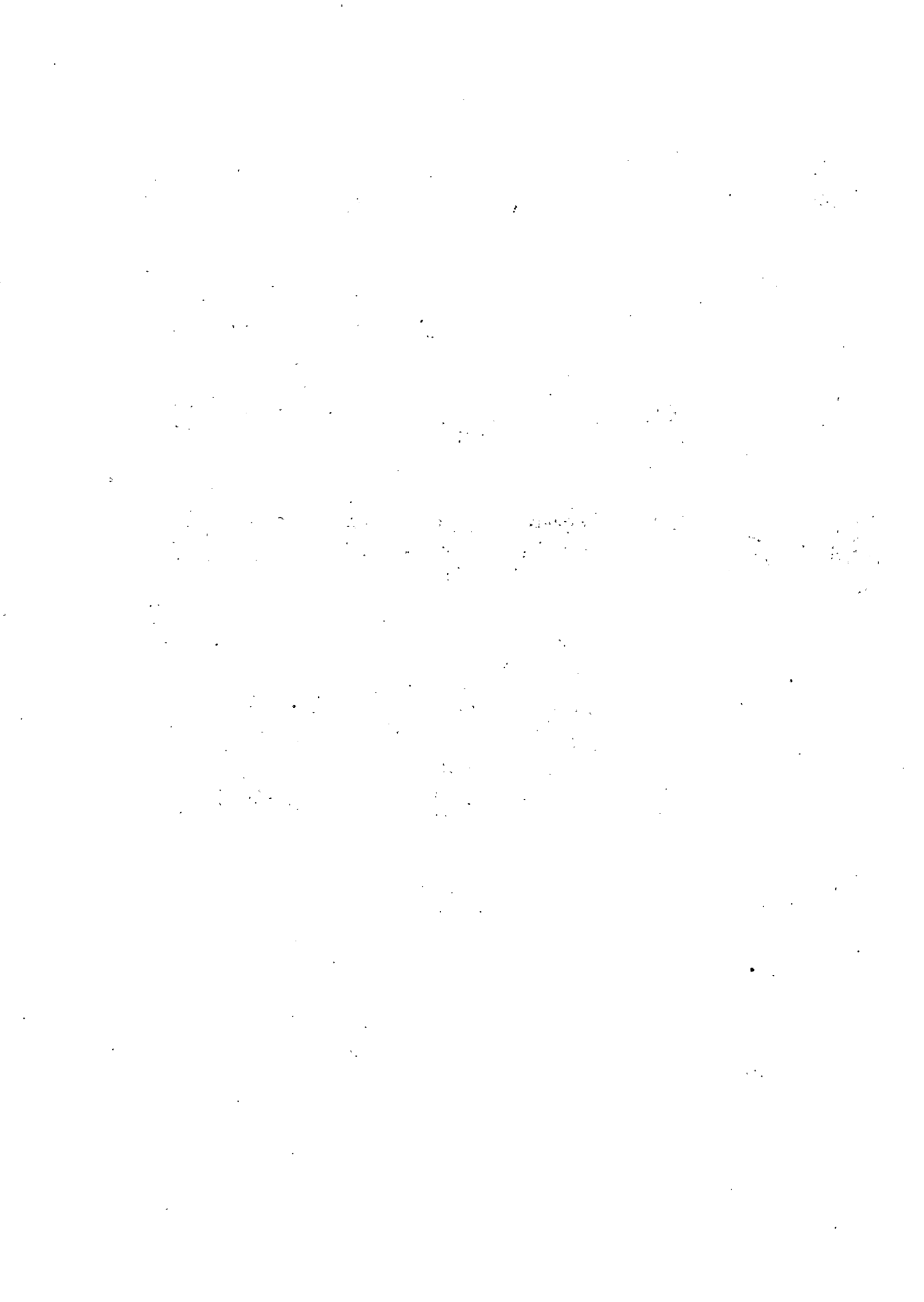

EANRED.

FORDRED

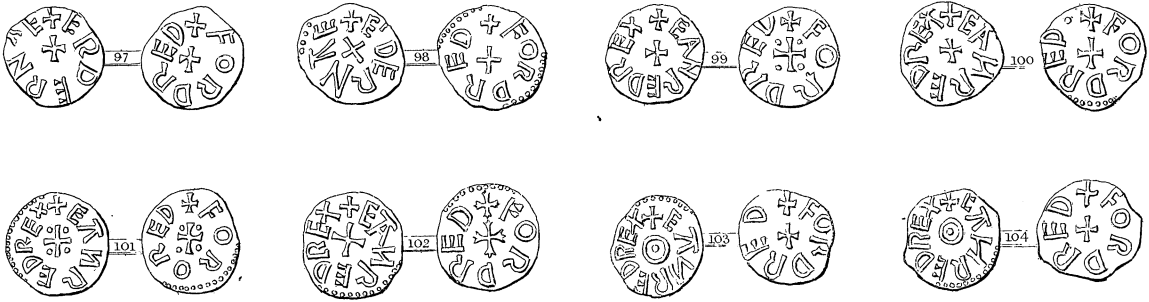

FOLCNOD

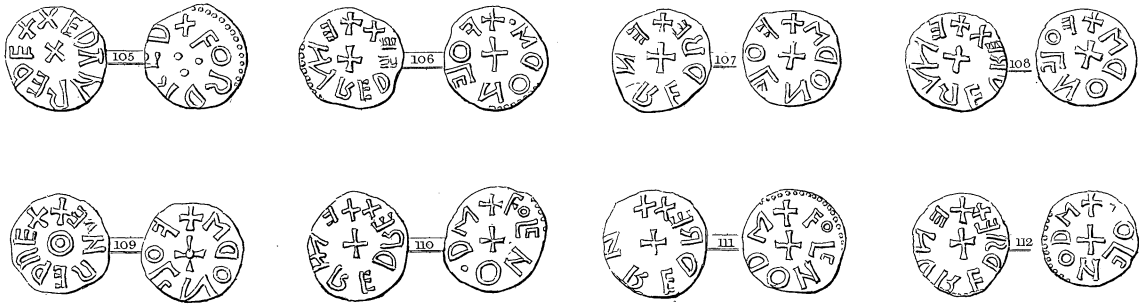

FVLCNOD

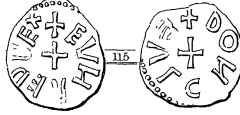
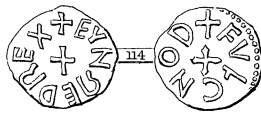
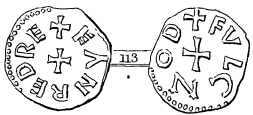

FVLNOI



GADTEIS

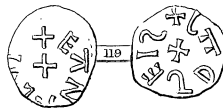
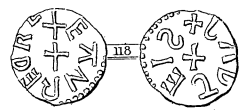
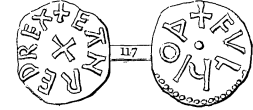

GADVTEIS

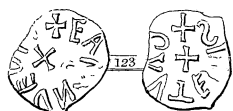
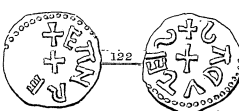
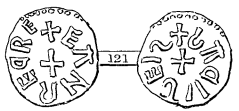
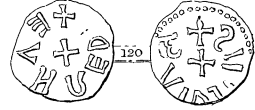

GADVTEIS



GADVTE

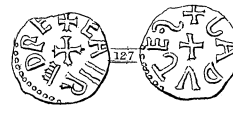
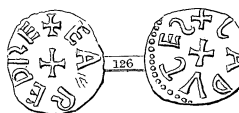
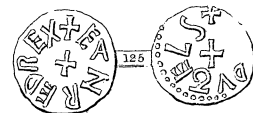



EANRED.

HEARDVLF

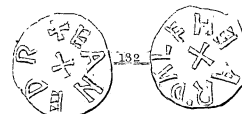
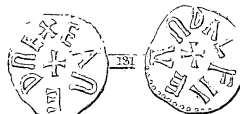
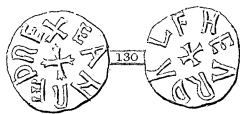
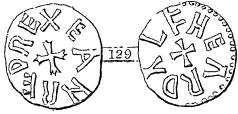

HEARDVLF

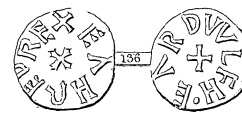
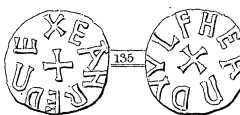
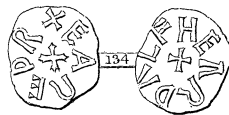
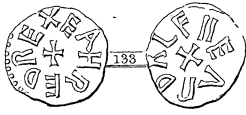

HEARETHI

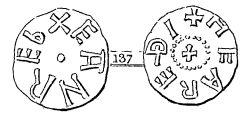

HERRD

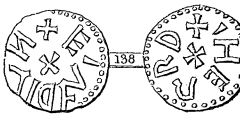

HERRED

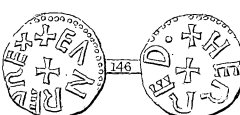
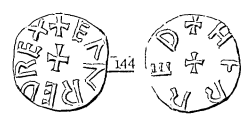
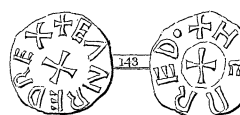
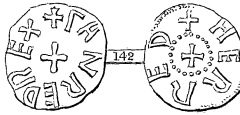
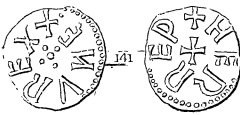
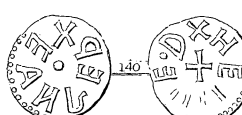
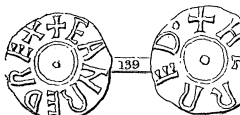

HERREDA

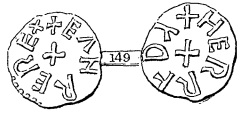

HERRETH

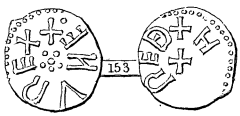
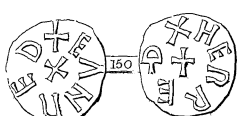

HRRED

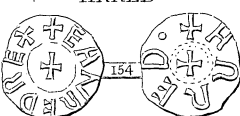

HVAETRED

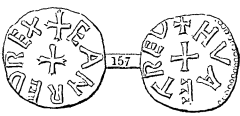
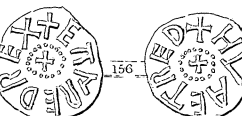
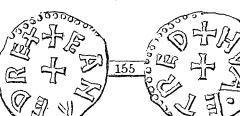

IEADVINE



MONNE

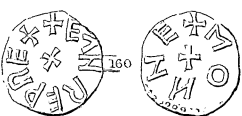

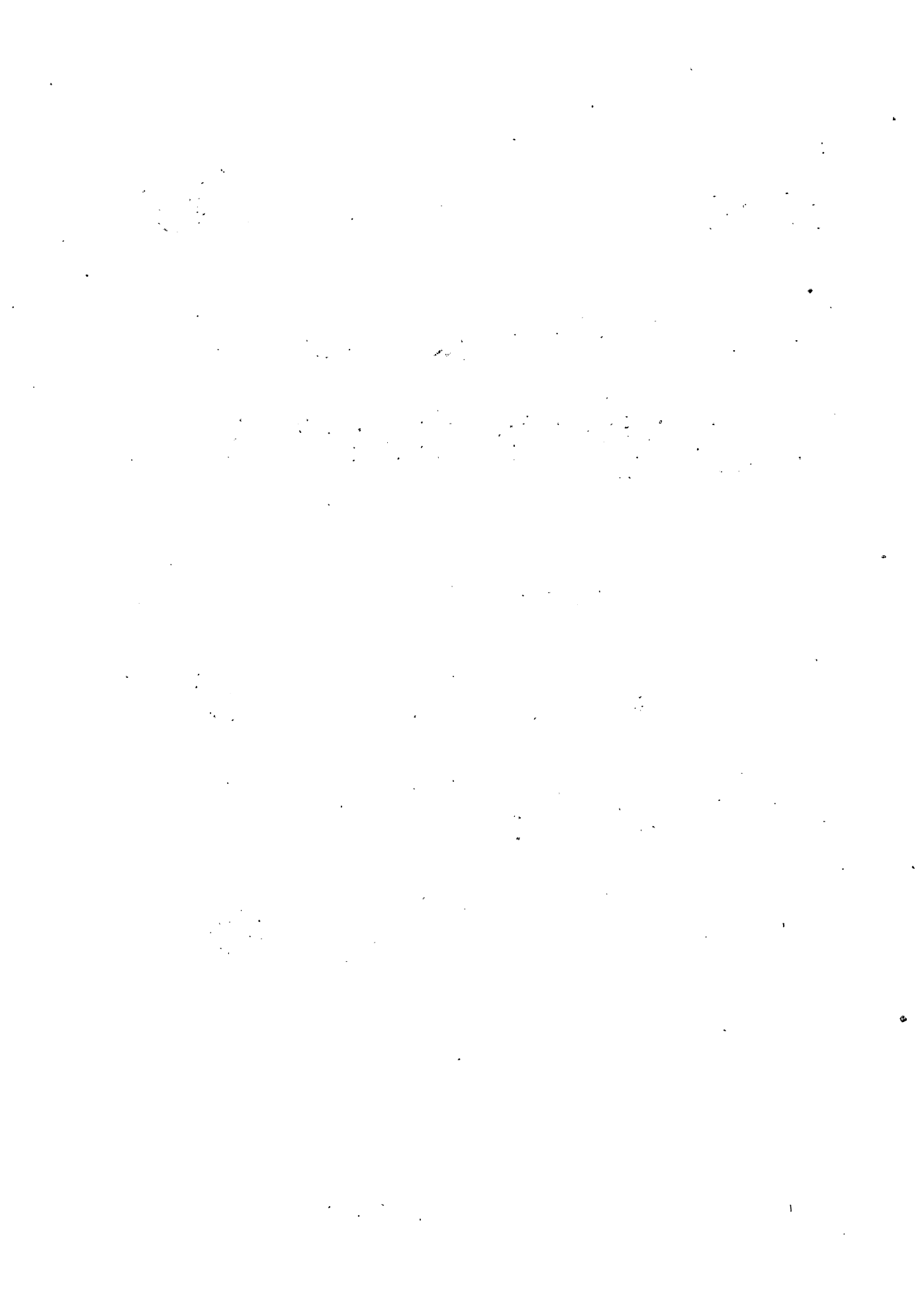

EANRED.

MONNE

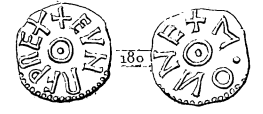
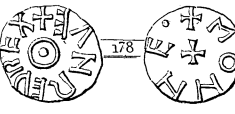
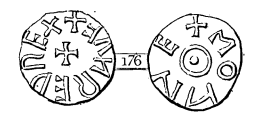
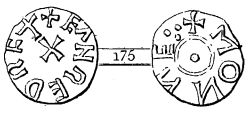
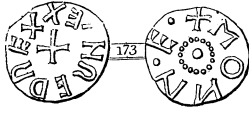
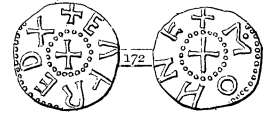
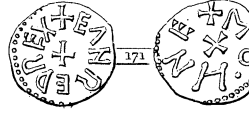
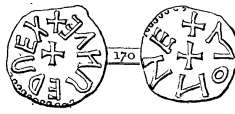
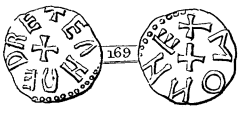
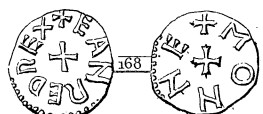
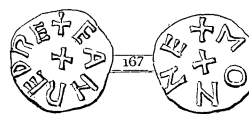
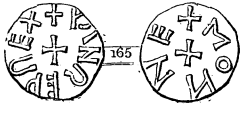
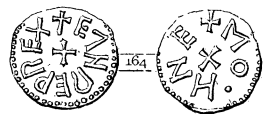
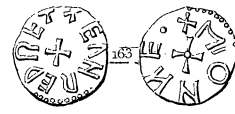
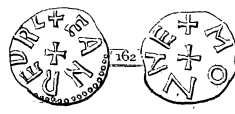
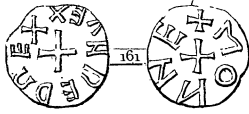

ODILO

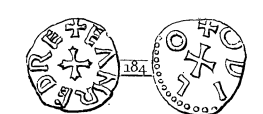
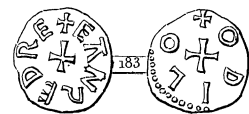
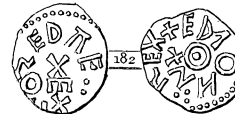
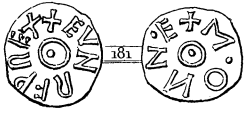

TEVEH

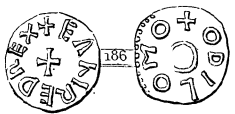
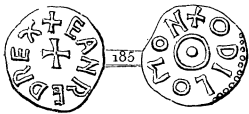

THADIGILS

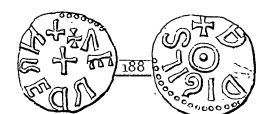

TIDVINI

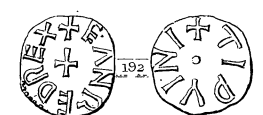
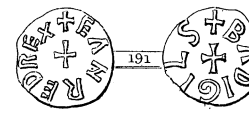
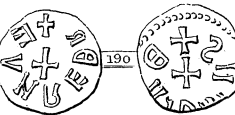
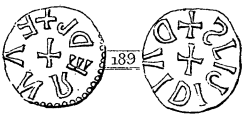

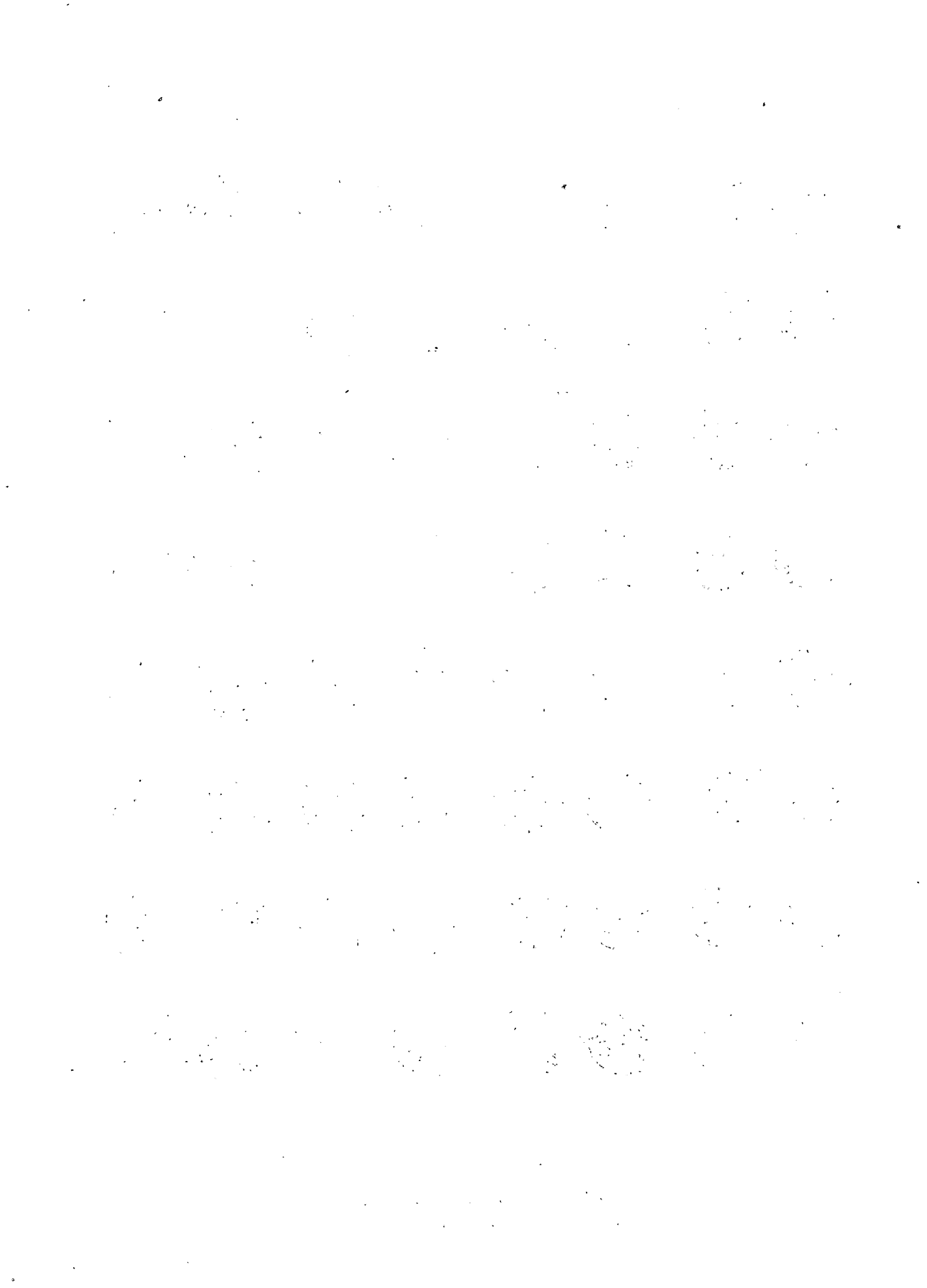

EANRED.

TIDVNI

VILHEAH

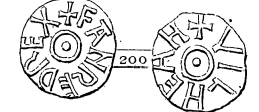
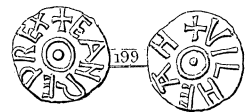
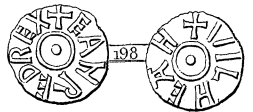
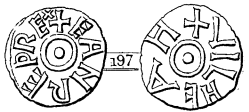
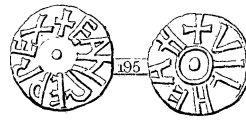
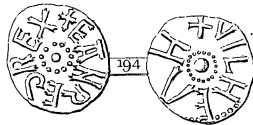
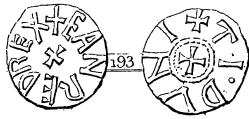

VVLFHEARD

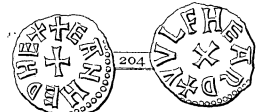
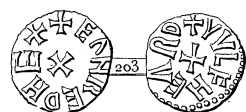
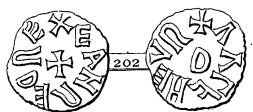
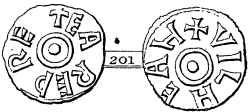

VVLFRED

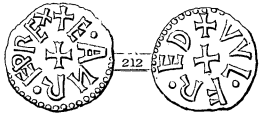
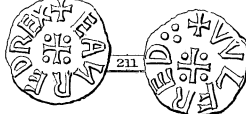
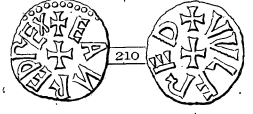
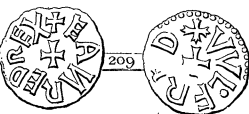
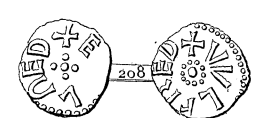
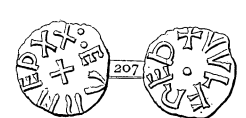
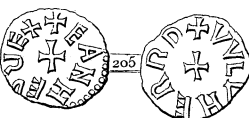

WINTRD

WINTRED

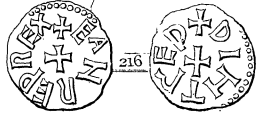
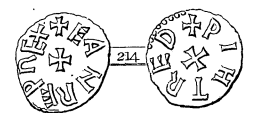
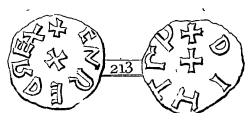

WINTRHM

WINTRR

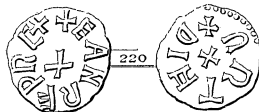
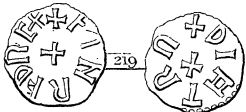
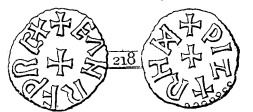
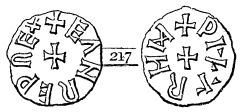

UNCERTAIN

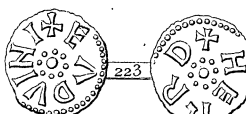
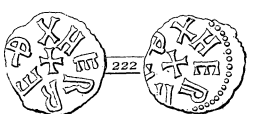
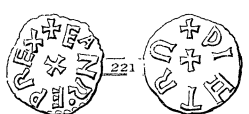



EANRED.

UNCERTAIN



ETHELRED ETEANRED REGES

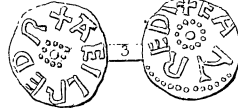
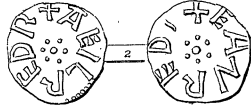
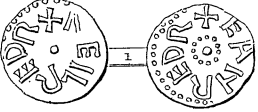

ALDHERE

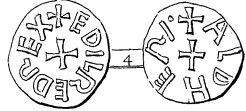

ETHELRED.

ALGHERE

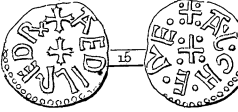
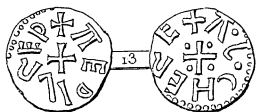
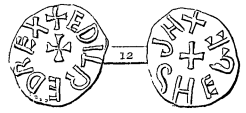
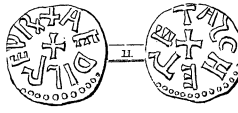
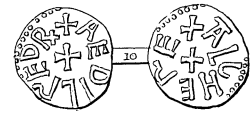
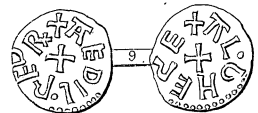
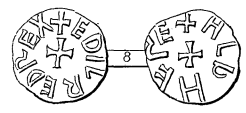
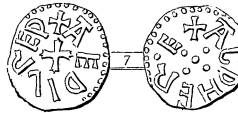
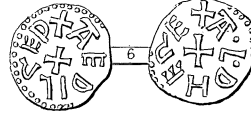
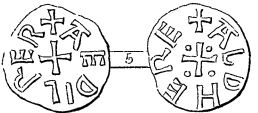

ANRED

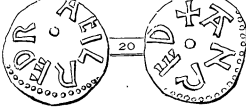
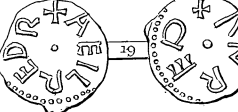
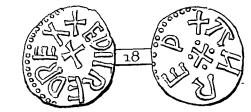
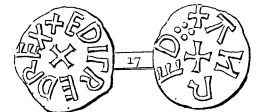
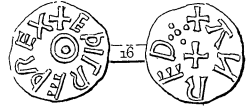

BRODER

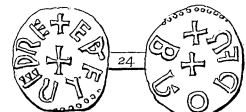
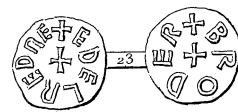
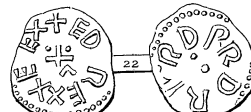
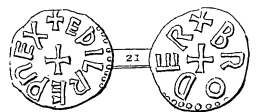

BROTHER

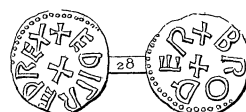
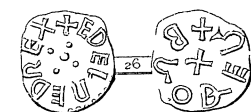
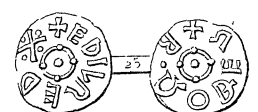

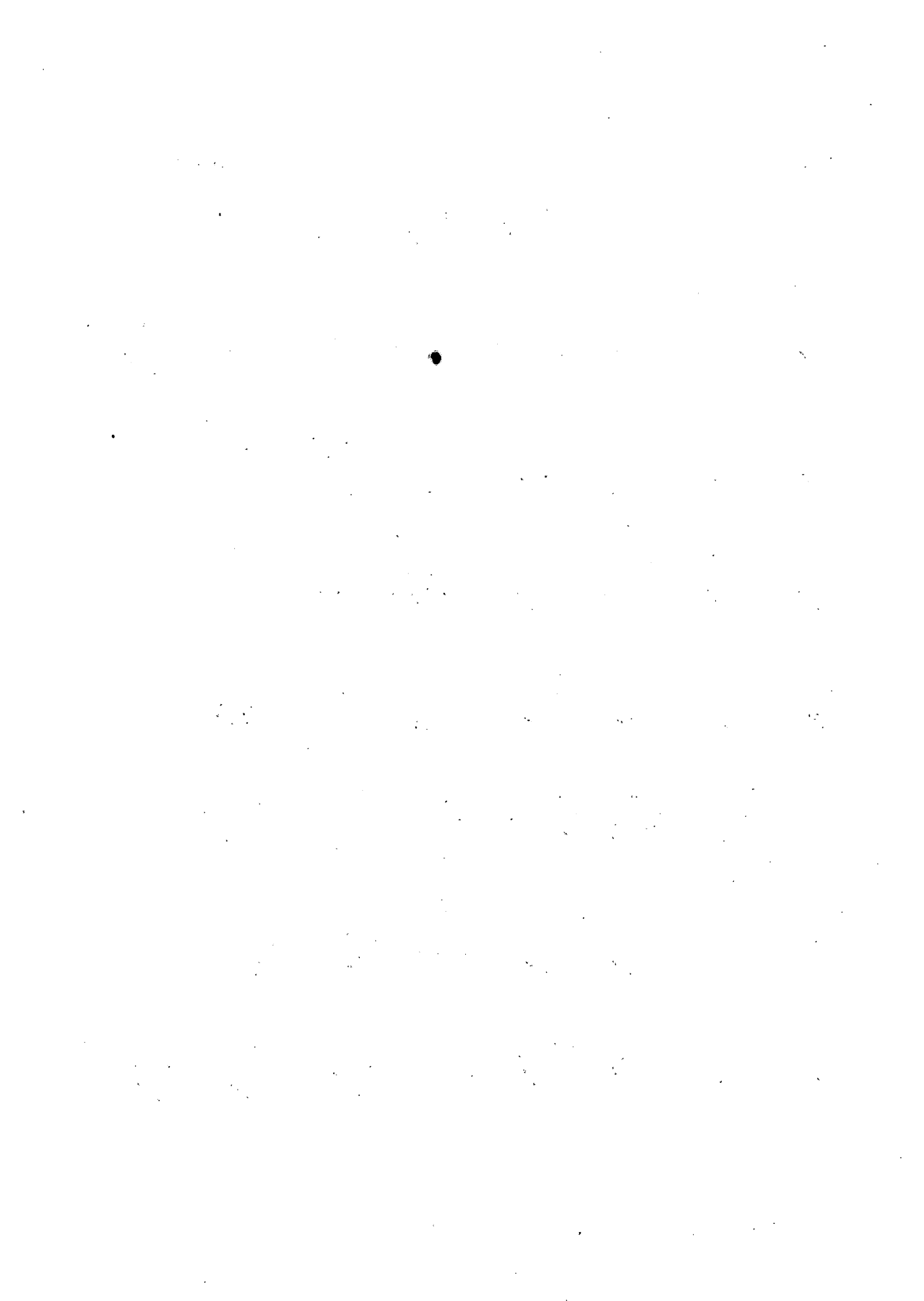

ETHELRED.

BROTHER

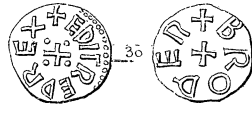

CEOLBALD



COENRED



CVNEMUND

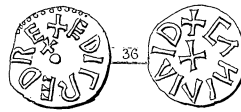
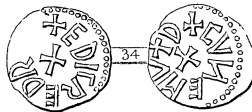
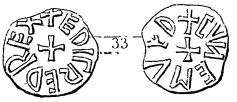

EADVIN

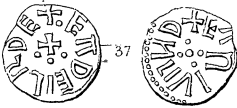

EANRED

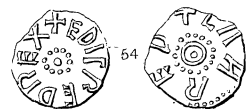
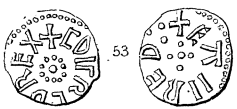
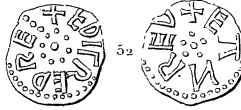
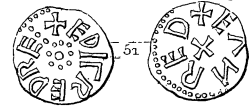
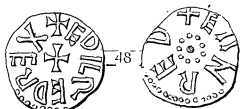
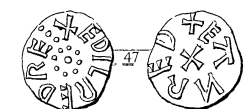
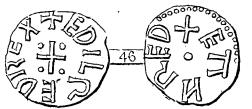
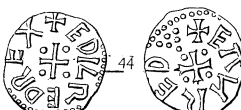
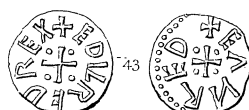
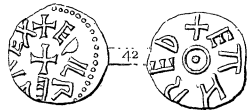
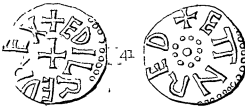

J. D. B. sc.



ETHELRED.

EANRED

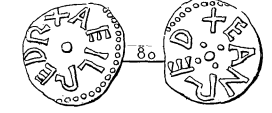
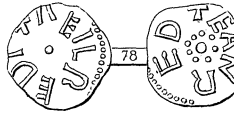
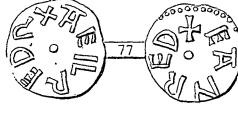
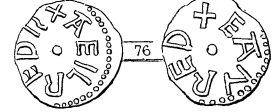
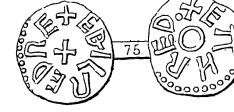
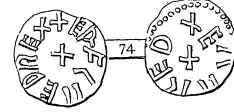
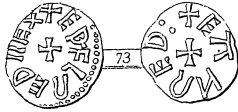
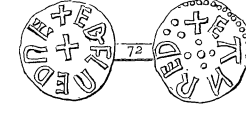
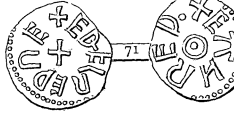
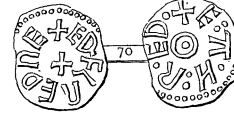
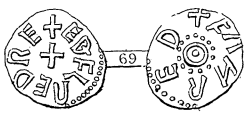
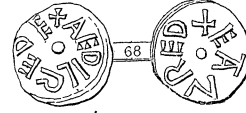
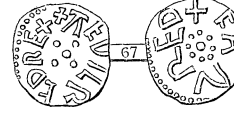
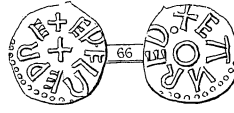
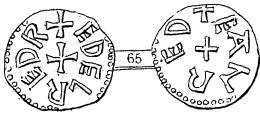
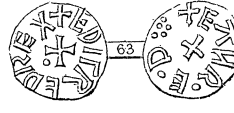
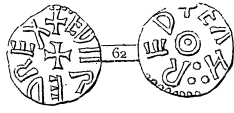
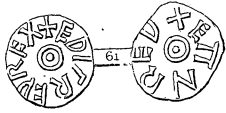

EANREDE

EARDVLF

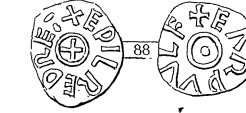
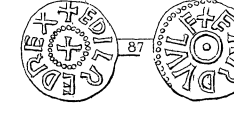
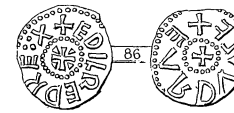
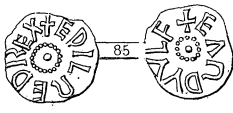
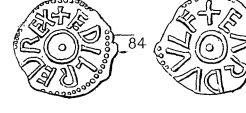
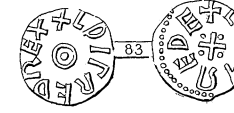
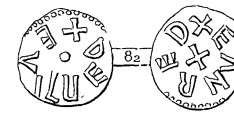
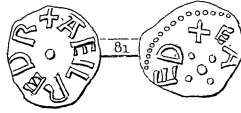

ELEHOJH

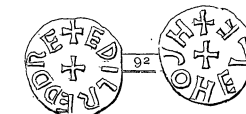
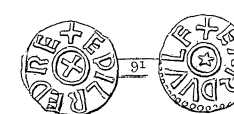
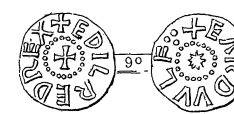
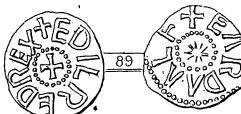

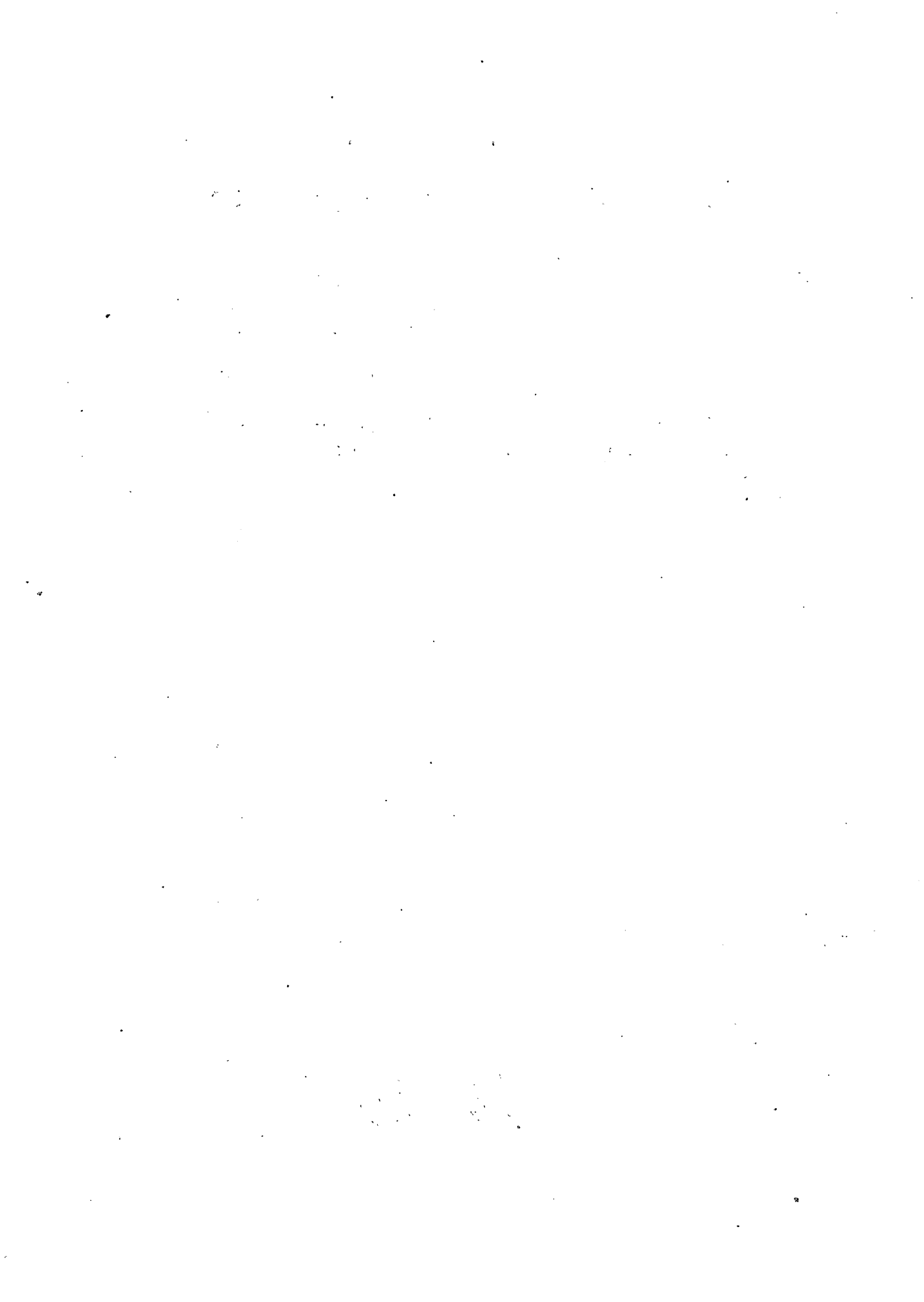

ETHELRED.

EORDRED

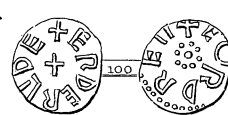
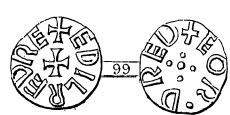
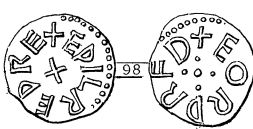
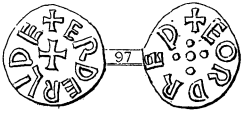
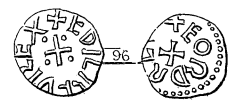
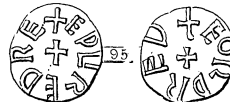
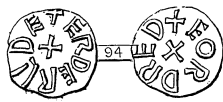
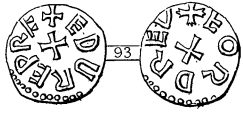

ERWINNE

EVRTEDA

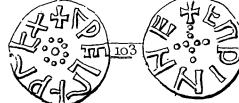
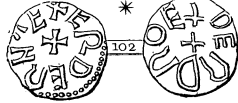
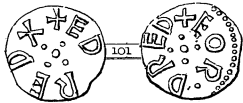

FORDRED

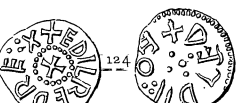
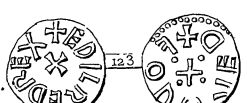
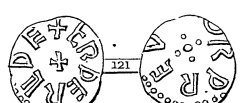
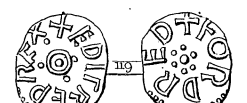
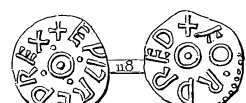
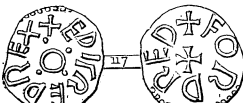
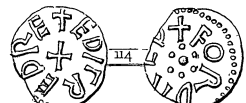
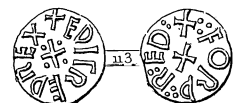
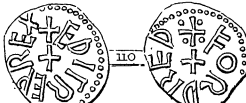
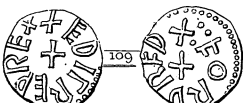
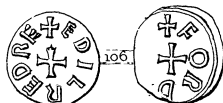
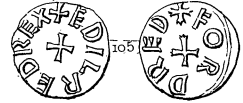

* This Coin belongs to Eawred, and should have been amongst the Coins of that King. — J.A.



ÆTHELRED.

FORDRED

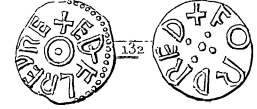
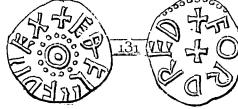
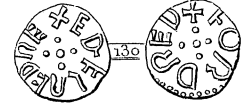
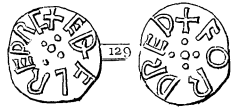
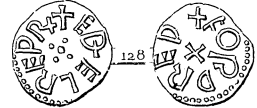
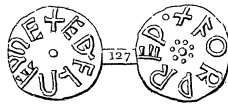
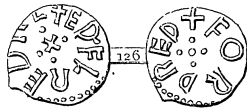
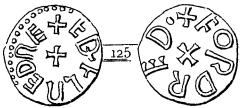

GADVTES

HNIFVLA

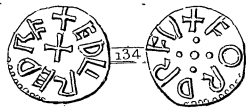
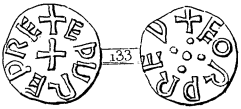

HVNLA F

LEODEGN

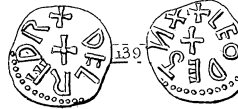
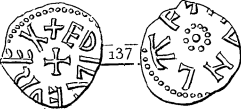

LEOFDEG

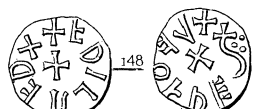
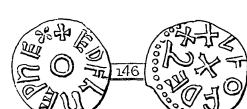
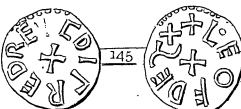
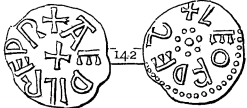
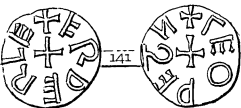

LEOFDEGN

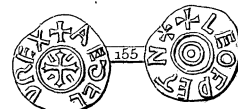
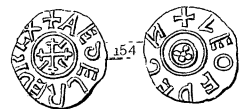
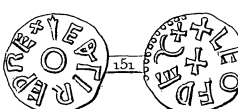
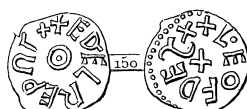
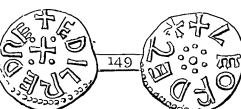

J. Davis sc.



ÆTHELRED.

LEOFDEGN

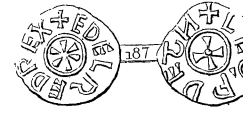
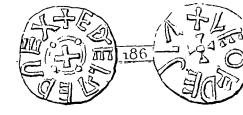
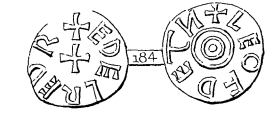
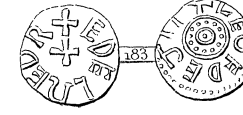
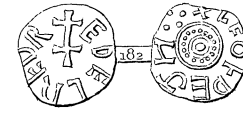
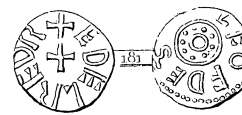
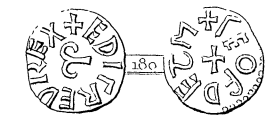
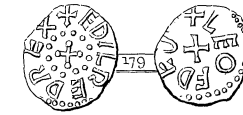
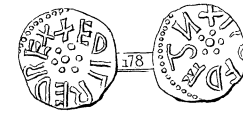
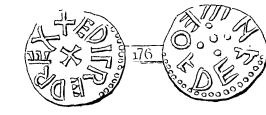
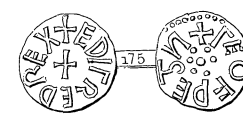
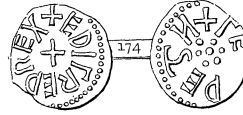
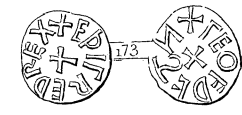
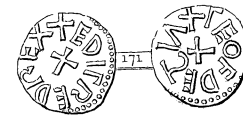
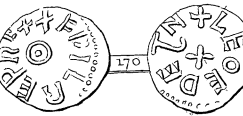
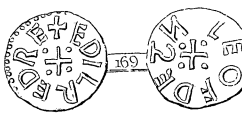
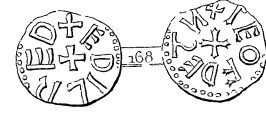
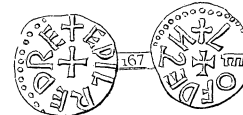
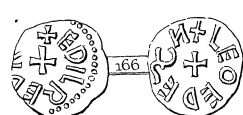
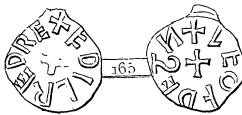
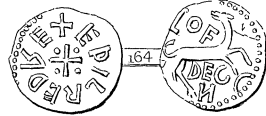
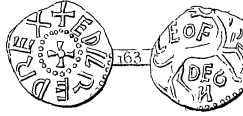
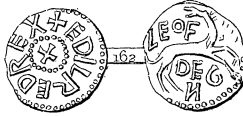
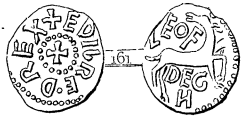
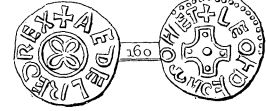
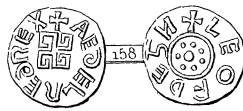
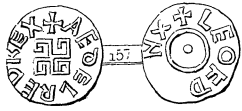

J. Haver.

1. The first part of the document discusses the importance of maintaining accurate records of all transactions and activities. It emphasizes that this is crucial for ensuring transparency and accountability in the organization's operations.

2. The second part of the document outlines the various methods and tools used to collect and analyze data. It highlights the need for consistent data collection procedures and the use of advanced analytical techniques to derive meaningful insights from the data.

3. The third part of the document focuses on the role of technology in data management and analysis. It discusses how modern software solutions can streamline data collection, storage, and processing, thereby improving efficiency and accuracy.

4. The fourth part of the document addresses the challenges associated with data management, such as data quality, security, and privacy. It provides strategies to mitigate these risks and ensure that the data remains reliable and secure throughout its lifecycle.

5. The fifth part of the document discusses the importance of data governance and the role of various stakeholders in ensuring that data is used ethically and in compliance with relevant regulations and standards.

6. The sixth part of the document provides a detailed overview of the data lifecycle, from data creation and collection to storage, processing, and final disposal. It emphasizes the need for clear policies and procedures to govern each stage of the data lifecycle.

7. The seventh part of the document discusses the role of data in decision-making and strategic planning. It highlights how data-driven insights can help organizations identify trends, opportunities, and risks, enabling them to make more informed and effective decisions.

8. The eighth part of the document provides a summary of the key findings and recommendations from the study. It emphasizes the need for a holistic approach to data management that integrates technology, processes, and governance to maximize the value of data for the organization.

9. The final part of the document includes a list of references and a glossary of key terms used throughout the document. This section is intended to provide additional context and resources for readers interested in the topics discussed in the document.

ETHELRED.

LEOFDEGN

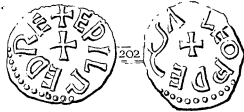
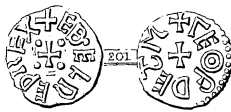
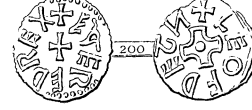
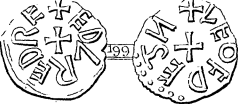
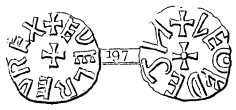
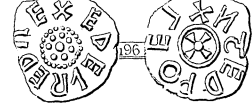
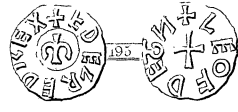
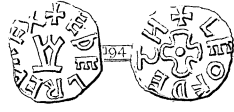
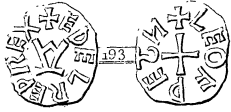
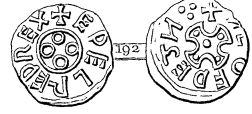
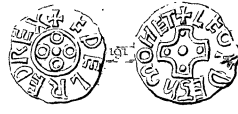

LEOFDECNX

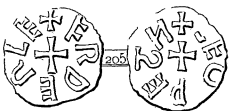

LEOFDEXN

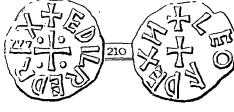

LEOFDCN

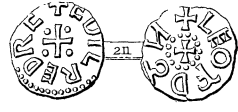

MONNE

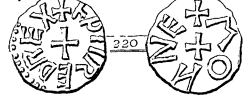
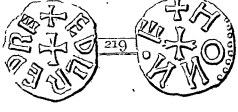
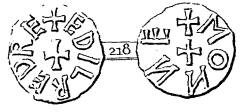
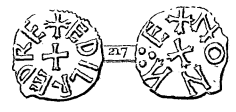
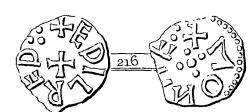
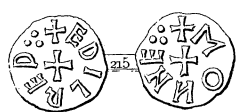
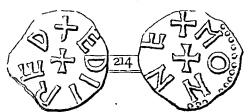

K. B. 1894

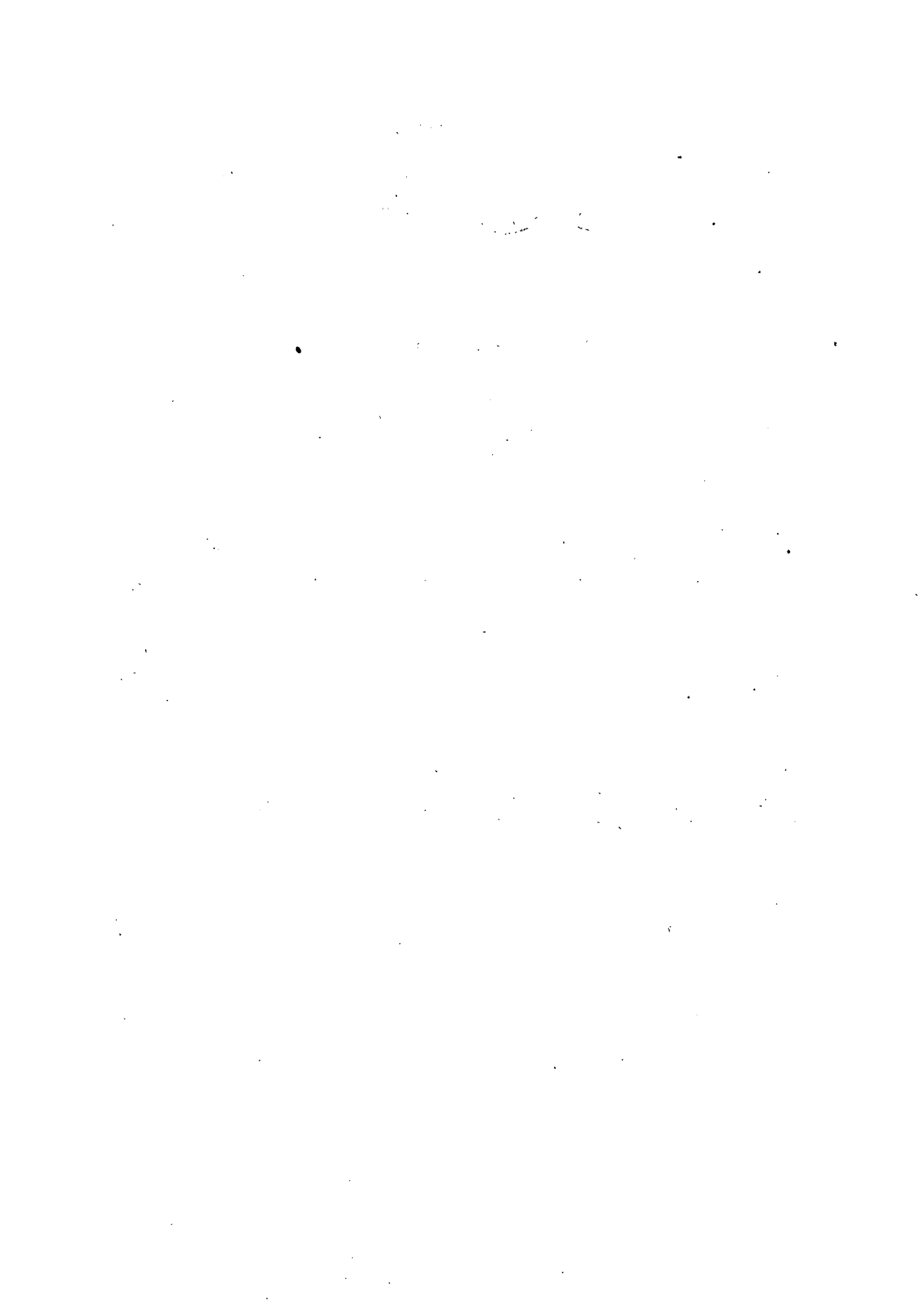

MONNE

ETHELRED.

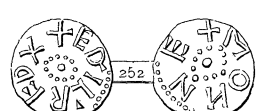
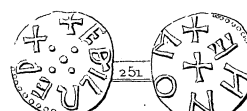
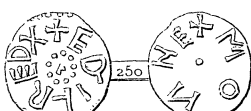
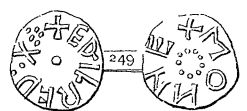
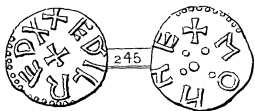
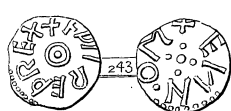
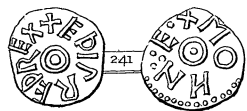
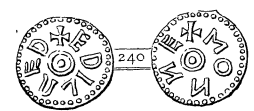
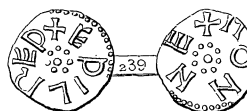
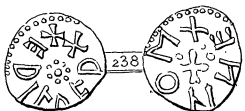
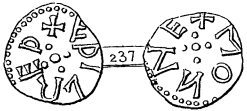
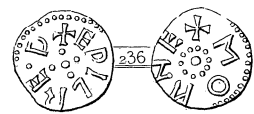
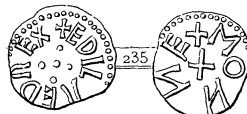
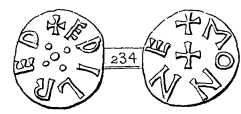
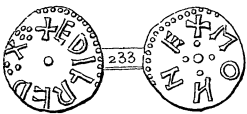
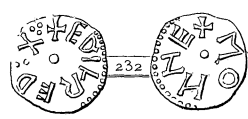
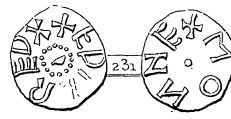
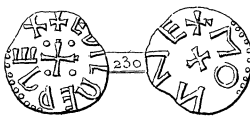
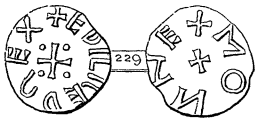
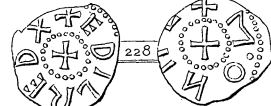
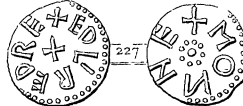
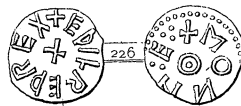
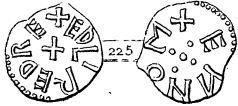
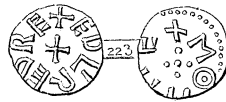
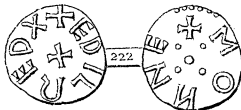
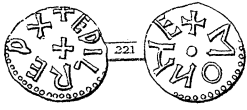

J. Basire sc.



ETHELRED.

MONNE

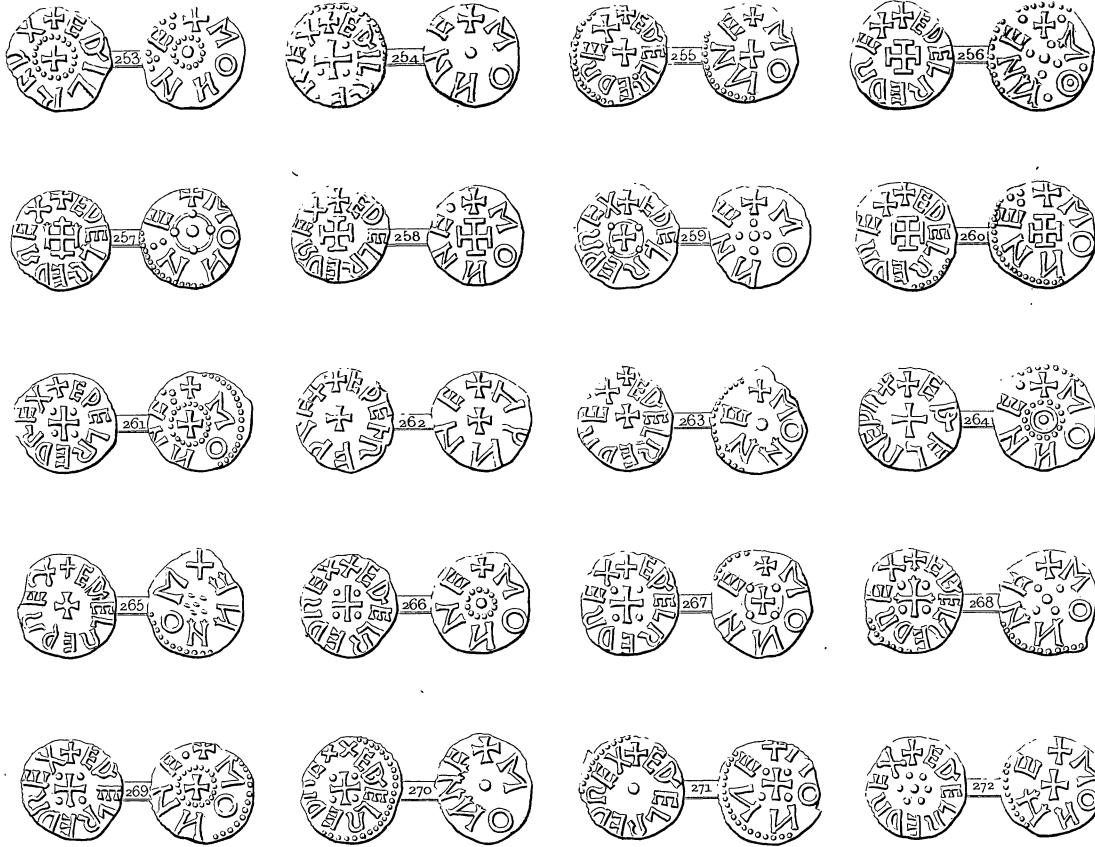

ODILO

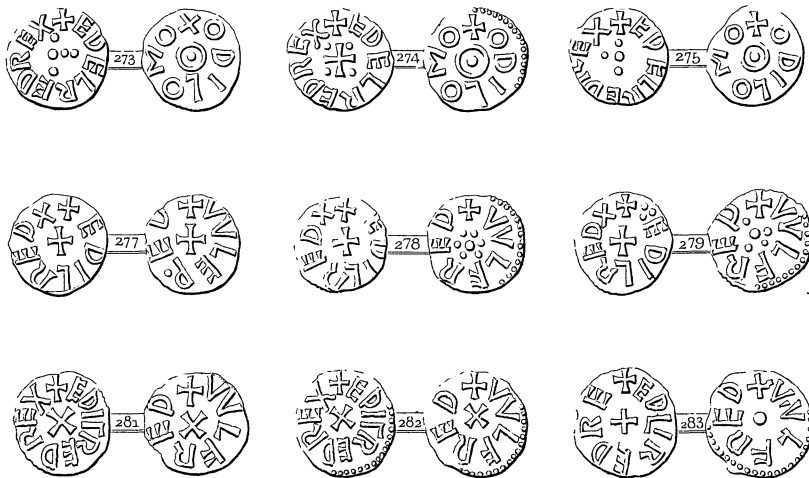

VULFRED

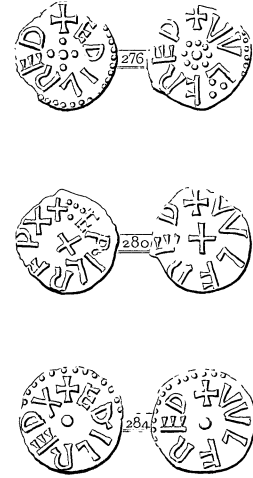

J. Basire sculp.

ETHELRED.

VVLFRED

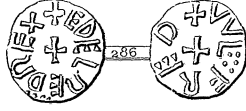

VVLF SIC

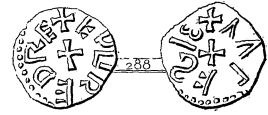
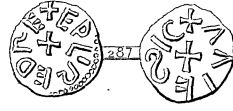

VENDELBERHT

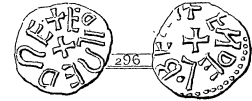
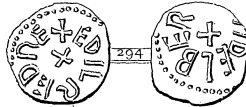
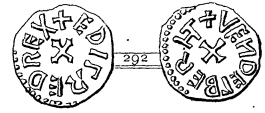
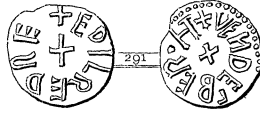
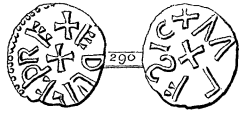

VINTRED

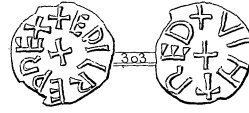
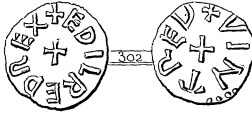

WINTNRD



WINTNRE



WINTRD

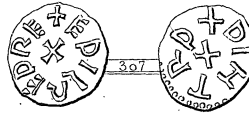

WINTRED

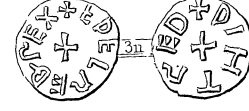
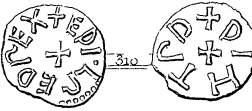
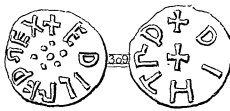

AEILREDA vel AIELREDA.

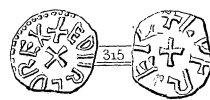
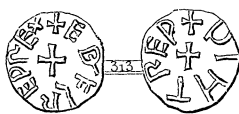

J. Basire sculp



REDULF.

ALGERE

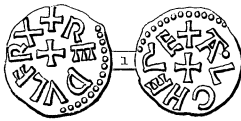

BROTHER

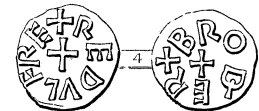
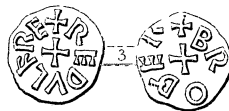
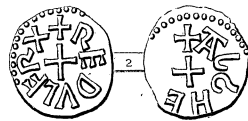

COENED

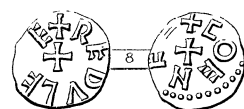
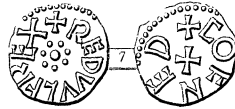
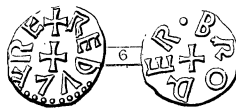
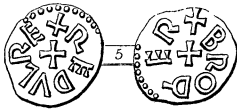

CVDBEREHT

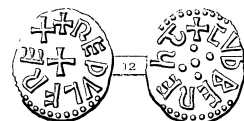
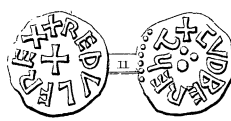
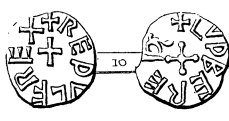
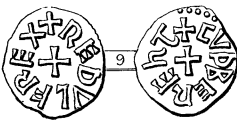

EANRED

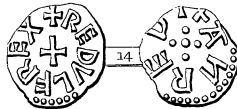
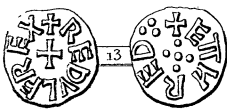

EORDRED

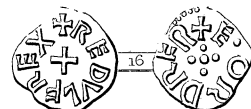
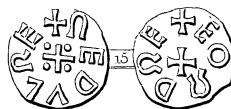

FORDRED

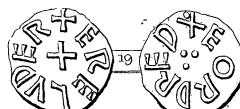
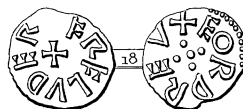
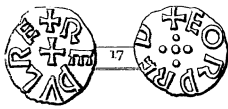

HVAETNDD

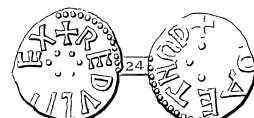
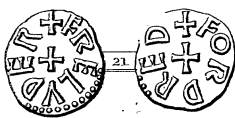

HVNLA F

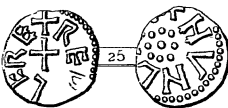

MONNE

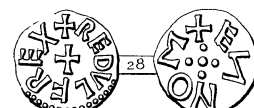
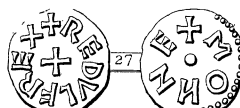
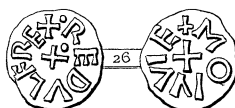

VENDELBERHT

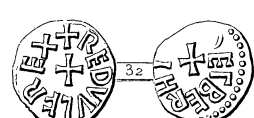
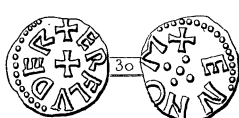

J. Basire sculp.

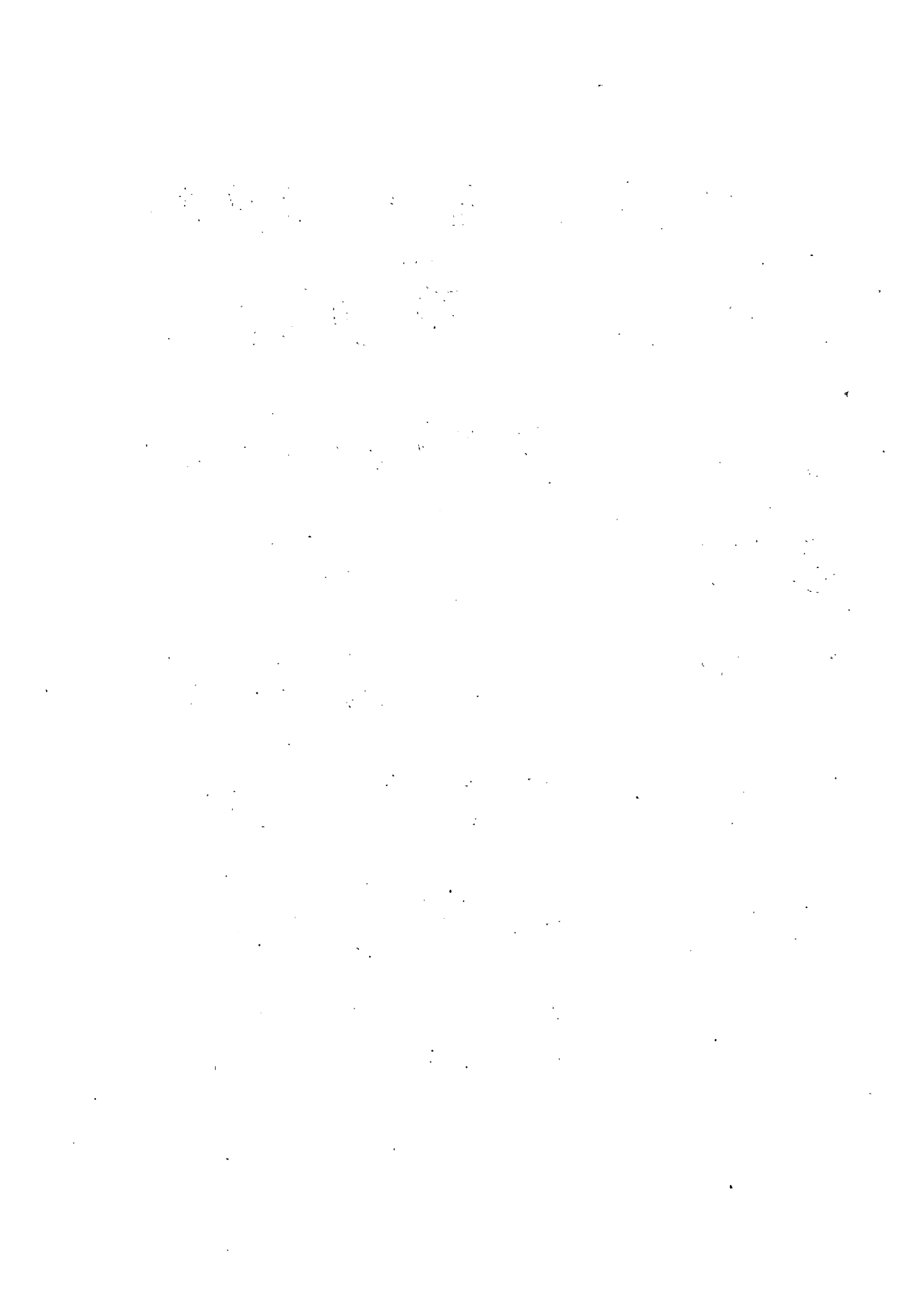

EANBALD.

EADVLF

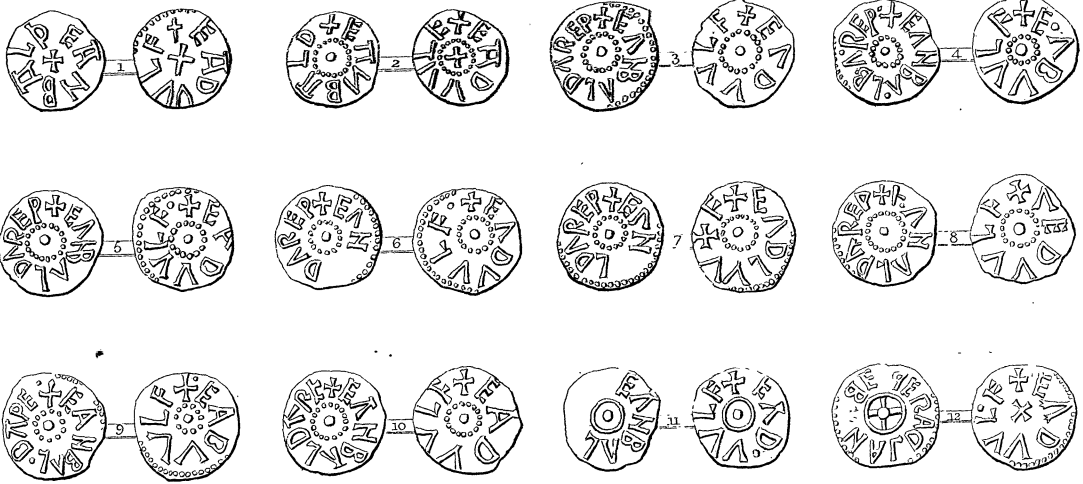

EADVOLF

EANVLF

pro

CUNVLF?



EANVLF

EODVLF

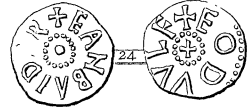
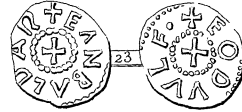
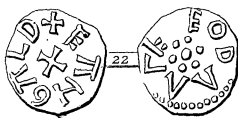
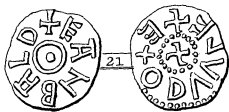

EODVLF

EDILVARD

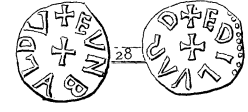
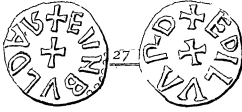
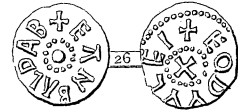

EDILVEARD

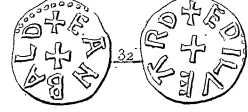
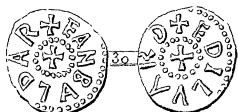
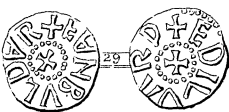

Handwritten text, likely bleed-through from the reverse side of the page. The text is arranged in approximately 10 horizontal lines and is extremely faint and illegible due to the quality of the scan. It appears to be a list or a series of entries, possibly names or dates, but the characters are too light to be accurately transcribed.

VIGMUND.

COENRED

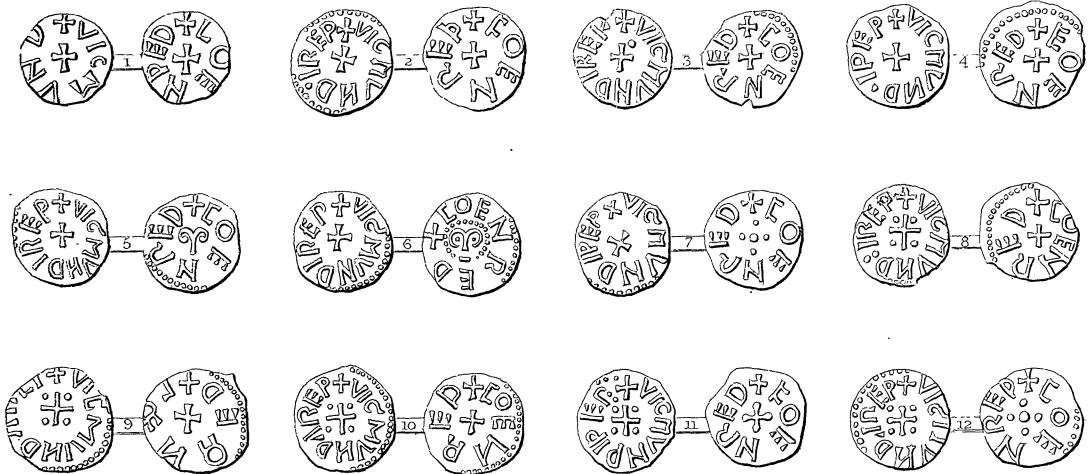

CONERED



EDELHELM



EDILVEARD

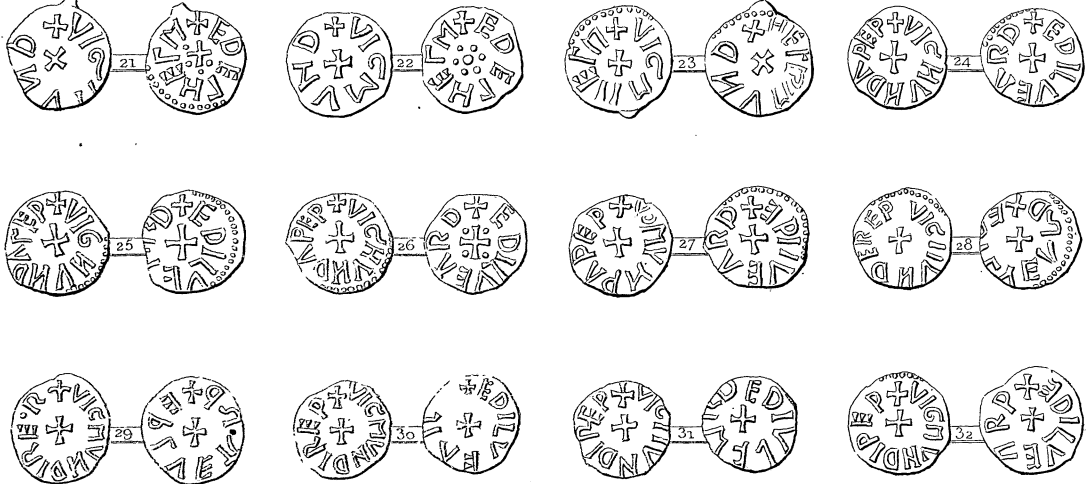

J^o Baars sculp



VIGMVND.

EDILVEARD

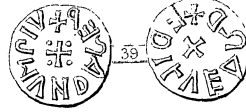
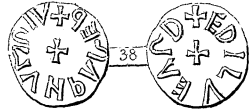
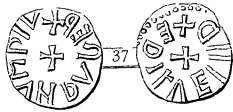
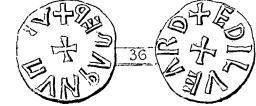
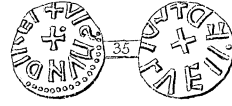
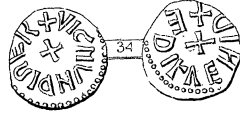
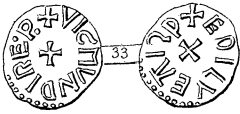

EDILVHARD

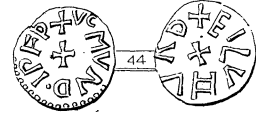
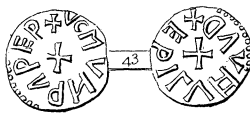
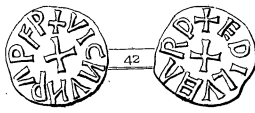
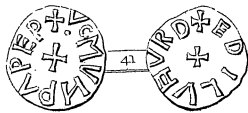

HVN LAF

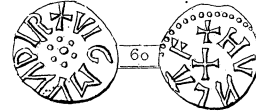
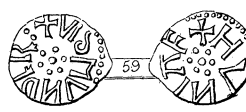
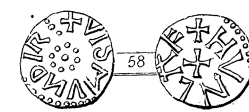
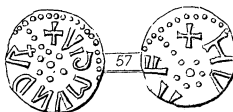
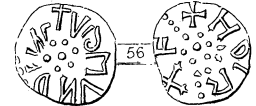
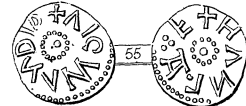
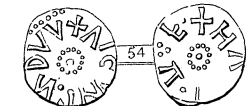
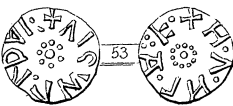
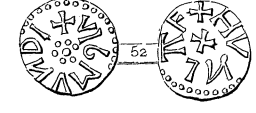
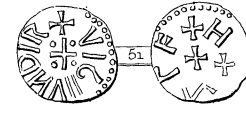
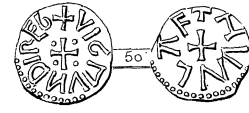
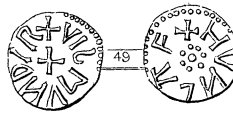
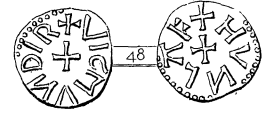
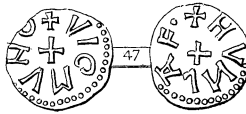
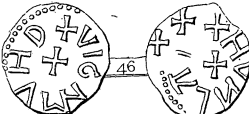
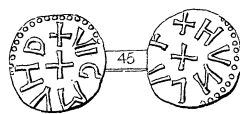

VIGMVND et VIGMVND

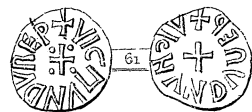

EDILVEARD

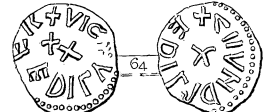
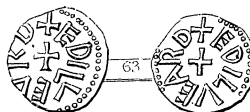

J. Basire scul.

1. The first part of the document discusses the importance of maintaining accurate records of all transactions and activities. It emphasizes that proper record-keeping is essential for transparency and accountability, particularly in financial matters. The text notes that without clear documentation, it becomes difficult to track expenses and revenues, which can lead to misunderstandings and disputes.

2. The second part of the document addresses the need for regular communication and reporting. It states that stakeholders should be kept informed of progress and any challenges that arise. This involves providing timely updates and being open to feedback. The document suggests that effective communication is key to ensuring that everyone is on the same page and working towards common goals.

3. The third part of the document focuses on the importance of collaboration and teamwork. It highlights that no single individual can accomplish all the tasks required for a project. Instead, it is necessary to leverage the strengths and skills of the entire team. The text encourages a culture of mutual support and shared responsibility, where team members help each other overcome obstacles and achieve better results.

4. The fourth part of the document discusses the importance of flexibility and adaptability. It notes that plans and schedules often change due to unforeseen circumstances. Therefore, it is crucial to remain flexible and be able to adjust to new situations. The document suggests that a proactive approach to identifying potential risks and having contingency plans in place can help minimize the impact of any changes.

5. The fifth part of the document concludes by emphasizing the importance of staying organized and focused. It suggests that creating a clear plan and prioritizing tasks can help ensure that all necessary steps are completed in a timely manner. The text also encourages regular self-reflection and evaluation of progress to identify areas for improvement and ensure that the project remains on track.

ALDATES

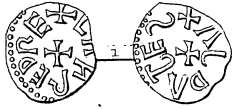

EANRED
ALFHEARD

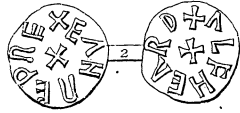

BRODER

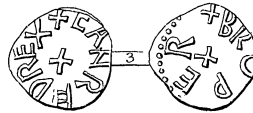

BRODR

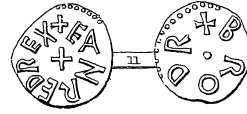
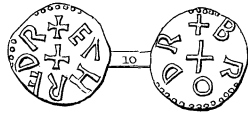
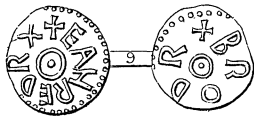
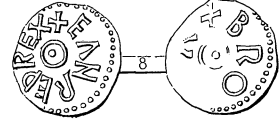
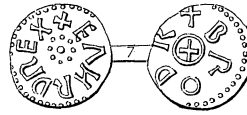
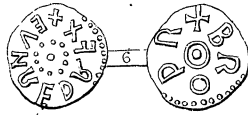
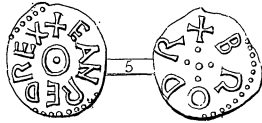
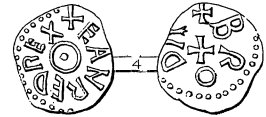

BROER

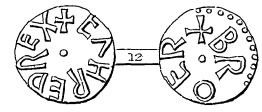

BROTHER

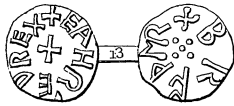

CVNVLF

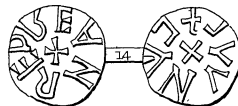

EADVNI

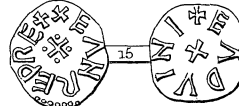

EADVNI

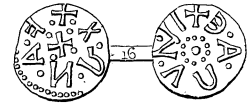

UNCERTAIN

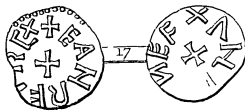

EANRED et AEILRED REGES ?

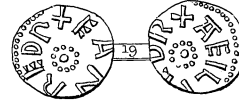
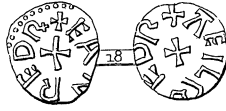

ANRED

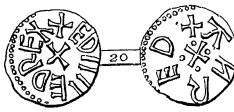

EDELRED
CVNEMVND

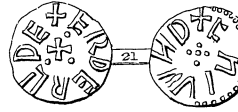

EAFDVVLF

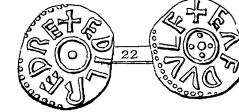

EANRED

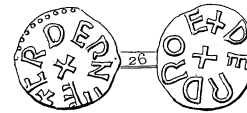
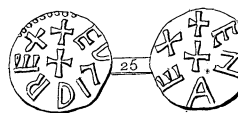
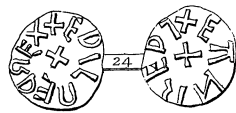
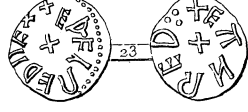

EORDRED

FORDRED

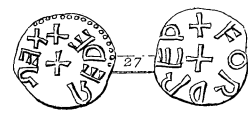

EARNVLF vel CVANVLF ?

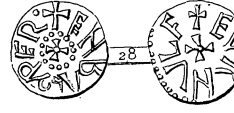

EANBALD
EADVOLF

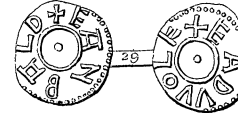

J. Basire sculp.



UNCERTAIN.

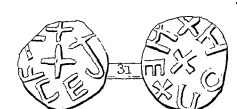
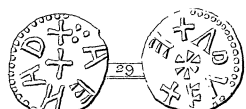
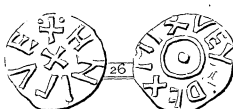
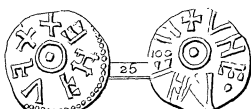
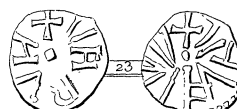
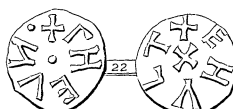
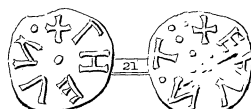
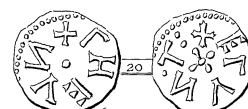
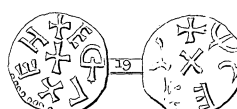
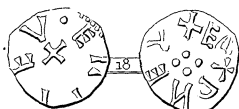
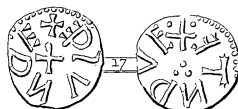
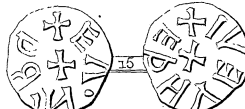
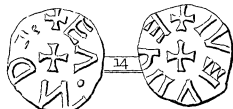
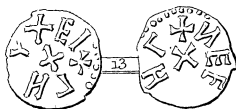
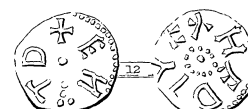
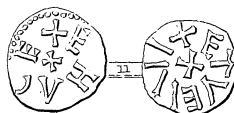
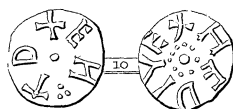
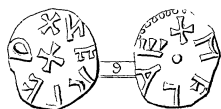
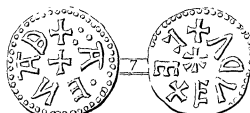
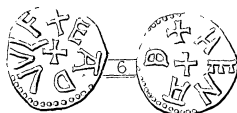
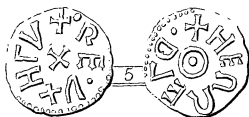
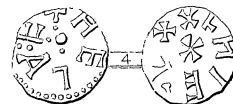
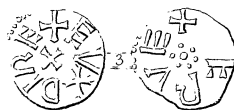
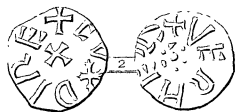
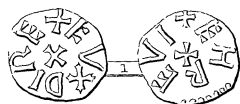

J. Basire sculp



EANRED.

BRODER

BRODR

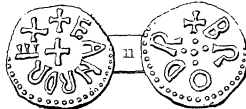
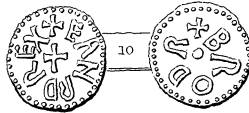
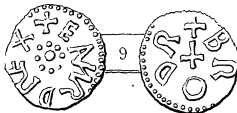
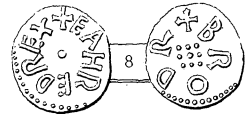
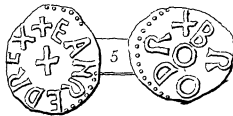
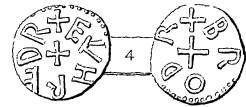
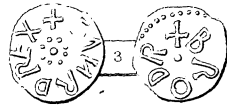

BROTHER

CUNVLF

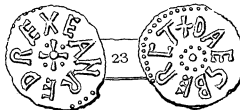
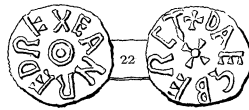
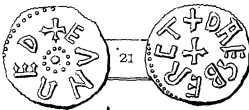
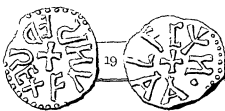
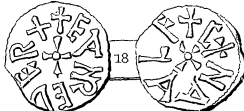
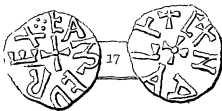
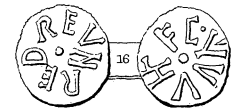
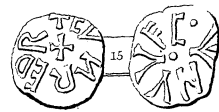
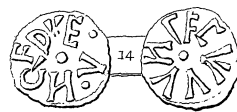
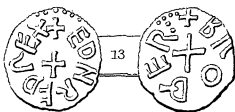

EADVLF

EADVINI

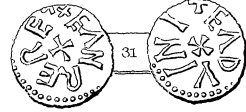
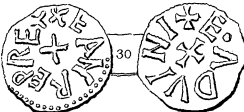
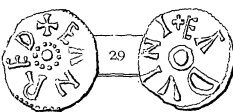
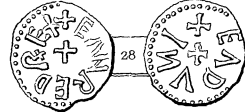
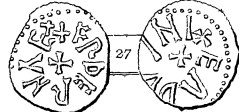
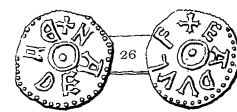
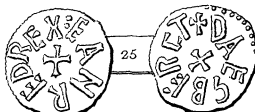



EANRED.

EADVNI

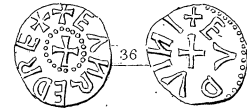
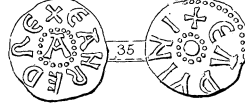
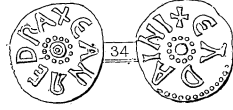
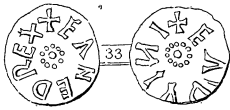

EANRETH

EDILVEAD

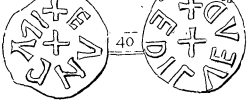
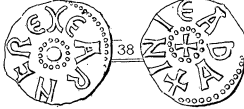
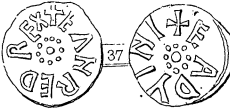

EODVLF

EORDRED

ERWINNE

EYNVLF

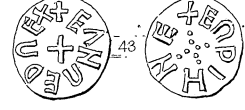

FORDRED

GADUTEIS

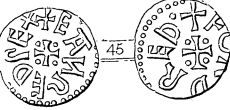

HEARDVLF

HERRED

HERRETH

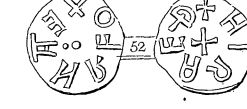
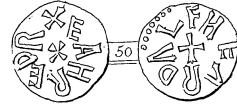
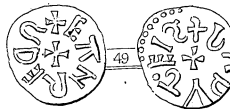

MONNE

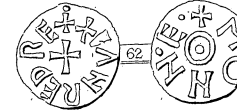
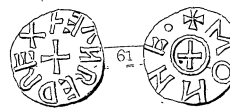
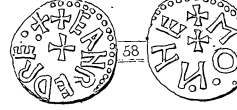
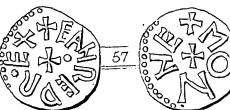
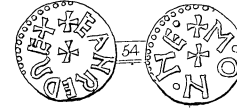
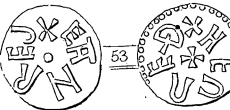

1. The first part of the document discusses the importance of maintaining accurate records of all transactions. It emphasizes that this is crucial for ensuring the integrity of the financial statements and for providing a clear audit trail. The text notes that any discrepancies or errors in the records can lead to significant complications during an audit and may result in the disallowance of certain expenses.

2. The second part of the document addresses the issue of proper documentation. It states that all receipts and invoices must be properly filed and indexed to facilitate the search process. The document also highlights the need for a clear and concise description of each transaction, including the date, the amount, and the purpose of the expenditure. This information is essential for the auditor to verify the legitimacy of the claims.

3. The third part of the document discusses the importance of timely reporting. It notes that all transactions should be reported to the appropriate authority as soon as they occur. This helps to prevent the accumulation of large, unexplained amounts of money and ensures that any potential issues are identified and resolved promptly. The document also mentions that late reporting can lead to the denial of reimbursement for certain expenses.

4. The fourth part of the document focuses on the importance of transparency and accountability. It states that all transactions should be conducted in a fair and equitable manner, and that the interests of the organization should always be the primary concern. The document also emphasizes the need for a clear and open communication channel between the management and the staff, so that any concerns or questions can be addressed in a timely and effective manner.

5. The fifth part of the document discusses the importance of maintaining a high level of security for all financial records. It notes that all records should be stored in a secure location, and that access to these records should be restricted to authorized personnel only. The document also mentions that regular backups of the records should be performed to ensure that the data is not lost in the event of a disaster.

6. The sixth part of the document addresses the issue of the proper use of funds. It states that all funds should be used for the purposes intended by the organization, and that any misuse of funds is strictly prohibited. The document also mentions that the management should be held accountable for any misuse of funds, and that appropriate disciplinary action should be taken in such cases.

7. The seventh part of the document discusses the importance of maintaining accurate records of all assets and liabilities. It notes that this is essential for determining the net worth of the organization and for providing a clear picture of its financial position. The document also mentions that any changes in the assets and liabilities should be reported to the appropriate authority in a timely and accurate manner.

8. The eighth part of the document addresses the issue of the proper handling of cash. It states that all cash transactions should be properly documented and that the cash should be stored in a secure location. The document also mentions that the management should be held accountable for any loss or theft of cash, and that appropriate disciplinary action should be taken in such cases.

9. The ninth part of the document discusses the importance of maintaining accurate records of all income and expenses. It notes that this is essential for determining the net income of the organization and for providing a clear picture of its financial performance. The document also mentions that any changes in the income and expenses should be reported to the appropriate authority in a timely and accurate manner.

10. The tenth part of the document addresses the issue of the proper use of the organization's resources. It states that all resources should be used in a responsible and efficient manner, and that any waste or misuse of resources is strictly prohibited. The document also mentions that the management should be held accountable for any waste or misuse of resources, and that appropriate disciplinary action should be taken in such cases.

MONNE

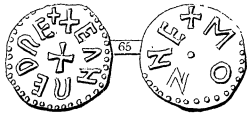

EANRED.

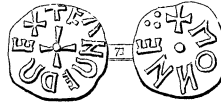
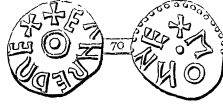
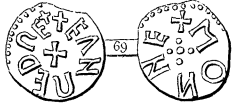
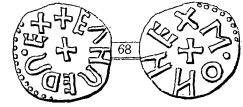
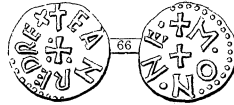

ODILO



ORDRED

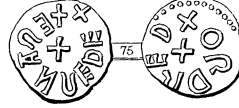

TIDVINI

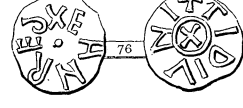

TIDVNI

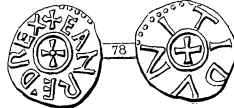

VILHEAH



VVLFEHRD

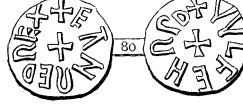

VVLFEHARD

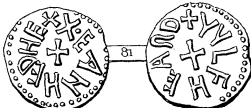

EANRETH & HERRETH



UNCERTAIN

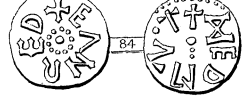

ETHELRED ET EANRED REGES

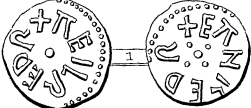

ETHELRED.

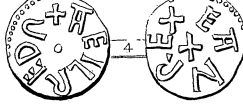
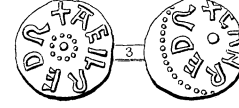
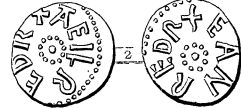

ALDHERE

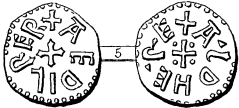

ALGHERE

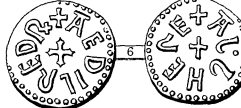

BROTHER

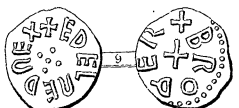
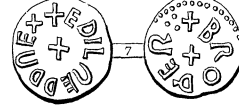

CEOLBALD

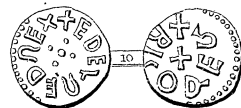

CVDHEARD

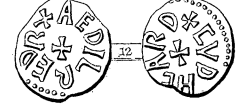



ÆTHELRED.

ÆANRED

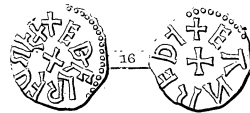
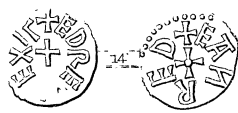
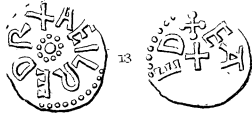

ÆI.FOFDEGN

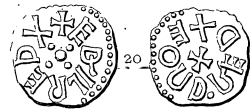
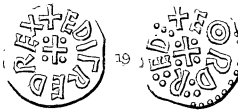

ÆORDRED

ÆRWINNE

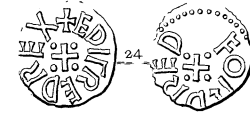
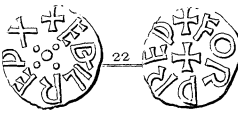
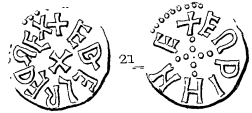

ÆORDRED

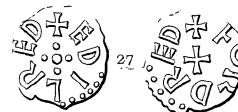
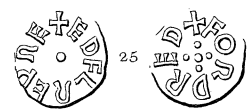

ÆVN LAF

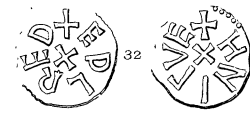

ÆLEOFDEG

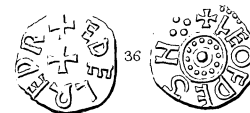
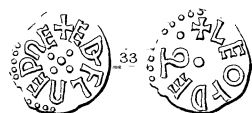

ÆLEOFDEGN

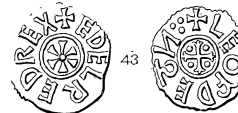
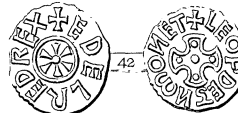
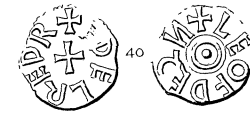

ETHELRED.

LEOFDEGN

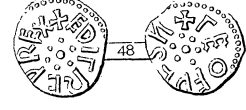
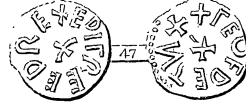
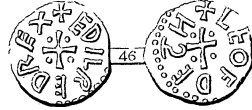
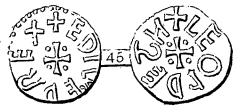

LEOGDEN

MONNE

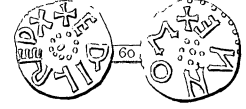
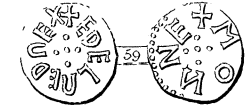
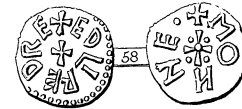
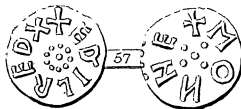
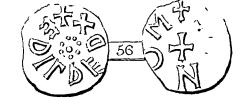
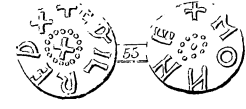
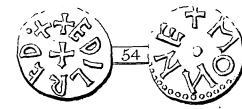
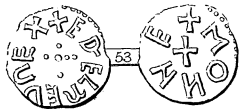
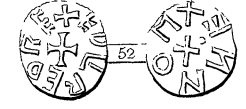
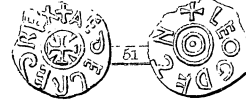
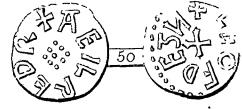
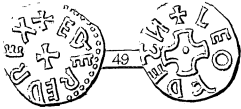

ORDRED

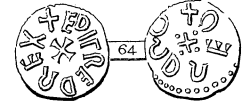
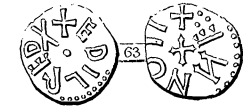
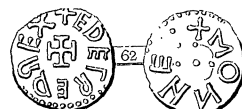
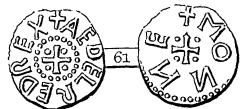

WINTRED

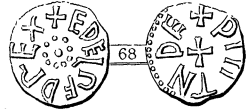
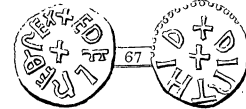
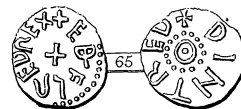

WINTRD

VVLFRED

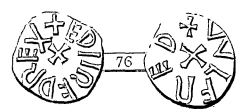
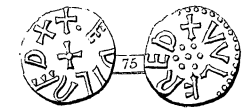
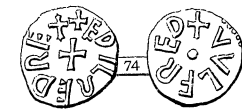
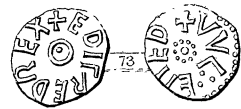
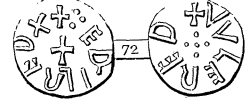
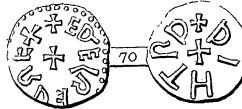
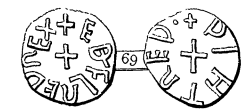

1. 1998

2. 1999

3. 2000

4. 2001

5. 2002

6. 2003

7. 2004

8. 2005

9. 2006

10. 2007

11. 2008

12. 2009

13. 2010

14. 2011

15. 2012

16. 2013

17. 2014

18. 2015

19. 2016

20. 2017

21. 2018

22. 2019

23. 2020

24. 2021

25. 2022

26. 2023

27. 2024

28. 2025

29. 2026

30. 2027

31. 2028

32. 2029

33. 2030

34. 2031

35. 2032

36. 2033

ALGHERE.

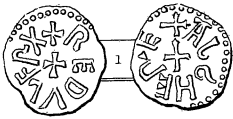

BRODER. REDUUF.

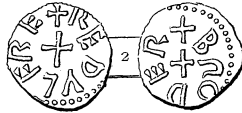

FORDRED.

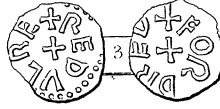

HVAETNDD.

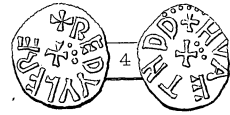

VENDELBERH.



CVAHVLF.

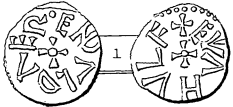

CANBALD CVAHVLF.

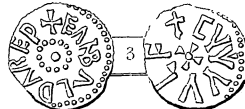

EADVVLFF.

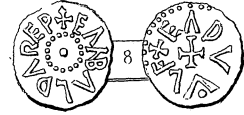
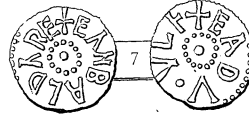
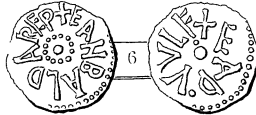
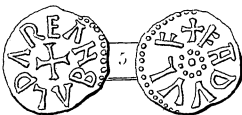
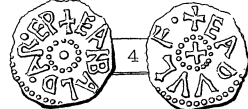

EADVVLRF.

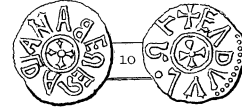
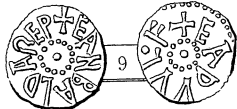

EAEVVLF.

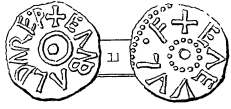

EDILVARD.

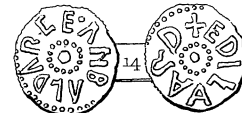
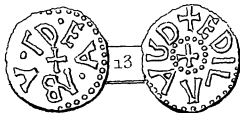
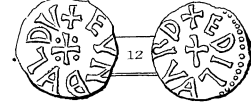

EDILVARDI.

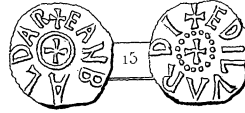

EDILVEARD.

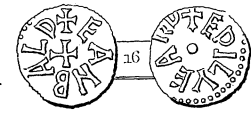

EODVVLF.

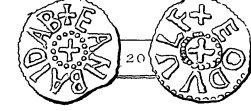
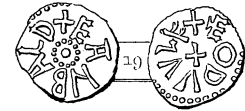
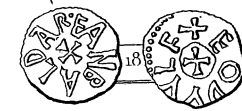
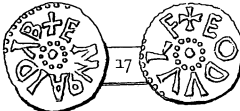

VVLFEAOD.

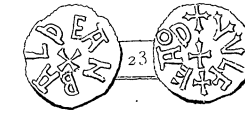
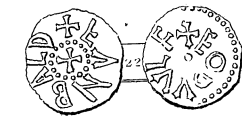
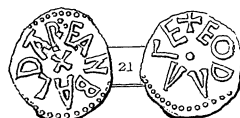



VIGMVND.

COENED



COENRED

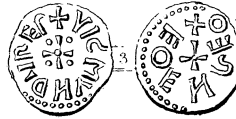

EDELHELM

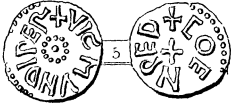

EDILVEAD

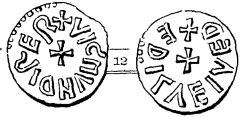
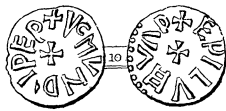

HVNLAFF

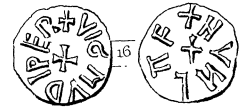
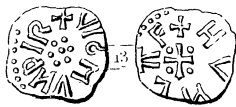

UNCERTAIN.

