

VIII.—DURHAM SEALS.

Catalogue of seals at Durham from a manuscript made by the Rev. William Greenwell, D.C.L., F.R.S., F.S.A., etc.; collated and annotated by C. HUNTER BLAIR.

[Read on 28th September, 1910.]

'Time which antiquates antiquities, and hath an art to make dust of all things, hath yet spared these minor monuments.'

This catalogue contains a list of the seals in the treasury of the Dean and Chapter of Durham and in the collection of the Rev. William Greenwell. The part now being printed comprises only the seals of private persons. The royal, ecclesiastical, official and municipal seals will be printed after the conclusion of this part.

All references except those marked [G] are to seals in the treasury at Durham.

The different sections into which they are divided are indicated as follows:—

- Pap.: Papal Charters.
- Reg.: Royal Charters.
- Archiep.: Archiepiscopal Charters.
- Pont.: Episcopal Charters.
- Arch. Dunelm.: Charters of the Archdeacon of Durham.
- Arch. North.: Charters of the Archdeacon of Northumberland.
- Spec.: Special Charters.
- Ebor.: Charters of Yorkshire and of other counties.
- Sacr.: Charters of the Sacrist.
- Elemos.: Charters of the Almoner.
- Host.: Charters of the Hosteler.
- Finch.: Charters of Finchale Priory.
- Loc.: Charters in the 'Locelli.'
- Misc.: Miscellaneous Charters.
- Hess.: Charters relating to Haswell.

The figures accompanying the abbreviations refer to the drawer with its four divisions in which the deeds and seals are

preserved and to the number of the several deeds in each division, thus—1-2 Sac. 10, means, charter number 10 in the first division of the second drawer of the charters of the Sacrist. Dr. Greenwell's seals are indicated by the letter [G] in brackets and by the letter indicating the parcel and number of the deed in that parcel, thus—[G] A36 means Greenwell charters number 36 in parcel A.

The capital letters used in the notes refer to the following works:—

- F.P.D. : Feodarium Prioratus Dunelmensis—vol. 58 Surtees Society's Publications.
- P.F. : The Priory of Finchale—vol. 6 Surtees Society's Publications.
- H.S. : Bishop Hatfield's Survey—vol. 32 Surtees Society's Publications.
- R.P.D. : Registrum Palatinum Dunelmense, 4 vols. Edited by Sir Thomas Duffus Hardy. (Rolls series.)
- C.R. : Cursitors Records—Inquests Post Mortem, published in the 44th and 45th Annual Reports of the Deputy Keeper of the Public Records.
- S.D. : History of the county Palatine of Durham, 4 vols., by Robert Surtees.
- R.N.D. : History and Antiquities of North Durham, by Rev. James Raine.
- H.D. : History of the county Palatine of Durham, 3 vols., 8vo., by William Hutchinson.
- L.D. : History of the parish of Darlington, by W. H. D. Longstaffe.
- H.N. : History of Northumberland, by Rev. John Hodgson.
- N.C.H. : History of Northumberland (County History Committee.)
- R.W. : History of Newcastle and Gateshead, by Richard Welford, M.A.
- A.A. : Archaeologia Aeliana.
- P.A. : Proceedings of the Society of Antiquaries of Newcastle-upon-Tyne.
- V.D. : Pedigrees recorded at the Visitations of the county Palatine of Durham in 1575, 1615 and 1666. Edited by Joseph Foster.
- V.Y. : The Visitations of Yorkshire in 1584 and 1612. Edited by Joseph Foster.
- O.B. : The Official Baronage of England, by J. E. Doyle.
- S.B.M. : Catalogue of Seals in the British Museum, by W. De Gray Birch.

Seals with devices borne on a shield are described as *armorial*; unless so described they are not *armorial*.

PRIVATE SEALS.

Round, $\frac{7}{8}$ " , armorial, a bend fretty between two cotises (Durham Seals, 8).

1. ABBATIS, REYNERUS Misc. 3778; A.D. 1262.

✠ . . . LLVM · RINIERI · DE · LABATE

Secretum, round, $\frac{5}{8}$ " , antique gem, Cupid on a sea-horse (Durham Seals, 8).

S' RINIERI : ✠ : CONTRA

Styled a merchant of Florence.

2. ABELL, ROBERT 4-16 Spec. 60; A.D. 1390.

Rounded oval, $\frac{3}{4}$ " \times $\frac{5}{8}$ " , antique gem, female bust.

Legend very indistinct. Used by him but not his own seal.

3. ABRAHAM,¹ HUGH son of 2-4 Pont. 8.

Oval, $1\frac{1}{2}$ " \times $\frac{7}{8}$ " , a fleur-de-lys:

✠ SIGILL : HVGONIS : FILII : HABRA

4. ABRAHAM, THOMAS 1-2 Sacr. 10; A.D. 1305.

Oval, 1 " \times $\frac{5}{8}$ " , an elongated star:

S' THOME ABRAHAM

5. ABSOLON,² MATILDA daughter of Misc. 1776; 4-2 Sacr. 14.

Oval, $1\frac{1}{4}$ " \times $\frac{7}{8}$ " , a heron-like bird preening itself:

* S' MATILL FILIE ABSOLON

6. ABSOLON, HENRY son of 3-17 Spec. 6.

Oval, $1\frac{1}{4}$ " \times $\frac{7}{8}$ " , antique gem, naked figure:

✠ SIGILL SECRETI

7. ABSOLON,³ WILLIAM son of Misc. 2307.

Round, $1\frac{1}{8}$ " ; a chalice.

✠ WLMVS FILS ABSOLAN

He styles himself William of Coldingham.

8. ABSOLON, WILLIAM son of 2-11 Spec. 28.

Oval, $1\frac{1}{8}$ " \times $\frac{7}{8}$ " , a fleur-de-lys:

. WLVISST . .

¹ Abraham and his son, Hugh, are called men of the prior in 'Attestaciones Testium,' A.D. 1228 (F.P.D. 252). This deed is printed in the same vol., p. 218; for its nature see *ibid.*, preface, p. vi.

² She is styled the daughter of Absolon the saddler of Durham.

³ The foundation charter of the chapel of St. Andrew on the new bridge (Elvet) at Durham, *temp.* bishop Robert de Insula (1274-83). He founds the chapel for the soul of Arnold, prior of Coldingham, 'domini mei.' (See S.D., iv., 56.)

9. ACCLUM, JOHANNA of Misc. 2057.^{3a}
Oval, $1\frac{1}{8}'' \times 1\frac{3}{8}''$, a fleur-de-lys (Durham Seals, 4):
+ SIGILL : IOHANNE : DE : ACCLVM
10. ACHARD, WILLIAM son of 1-4 Ebor. 4.
Oval, $2'' \times 1\frac{1}{4}''$, a covered vase with handles :
+ SIGILLVM WILLELMI FIL ACARD
11. ACHARD, HELIAS, son of William, son of 1-4 Ebor. 5.
Round, $1\frac{1}{4}''$, a fleur-de-lys :
+ SIGILL HELIE . FILII . WILLELMI
12. ACHARD, WILLIAM, son of William, son of 1-4 Ebor. 18.
Oval, $1\frac{1}{2}'' \times \frac{7}{8}''$, a fleur-de-lys expanding at top :
+ S⁷
13. ACLE,⁴ ALICE, daughter of Thomas of 2-2 Sacr. 37.
Oval, $1\frac{1}{2}'' \times 1''$, a fleur-de-lys :
+ SIGILL ALICIE : DE ACLE
Styles herself Alice of Wudum.
14. ACLEY, JOHN of 3-11 Spec. 11; A.D. 1329.
Round, $\frac{5}{8}''$, a branch with three leaves:
. RIVES
15. ACLEY, GILBERT of 3-11 Spec. Nos. 6 and 10.⁵
Round, $1\frac{1}{4}''$, an eagle with raised wings (Durham Seals, 3):
+ SIGILLVM : GILBERTI : DE ACLE
16. ACLE, MADONIUS of 1-11 Spec. 33.
Oval, $1\frac{3}{8}'' \times 1''$, a fleur-de-lys :
+ SIGILL MADONII DE SCVLACLE
Styles himself Madonius of 'Sculacle.'⁶
17. ACLE, MADONIUS of 3-11 Spec. 4⁷.
Round, $1\frac{1}{4}''$, an eagle with head reversed :
+ SIGILL MADONIS FILII PETRI
Styles himself Madonius of 'Sculacle.'
18. ACLE, NICOLAS of 2-4 Pont. 8.
Oval, $1\frac{3}{8}'' \times 1''$, a crescent with three dots above and a floriated design
below.

^{3a} Printed F.P.D., 154*n*.⁴ Now Aycliffe, about five miles north of Darlington. Thomas of Acley was lord of Woodham (F.P.D., 160*n*; S.D., III, 325, 332).⁵ No. 10 is printed F.P.D., 161*n*. ⁶ Now School Aycliffe.⁷ Printed F.P.D., 161*n*.

19. ACLE, THOMAS parson of 2-12 Spec.^s 6.
Pointed oval, 2" × 1¼", an eagle standing with raised wings (Durham Seals, 3):
‡ SIGILLVM · THOME · PERSONE DE AKLE
20. ACLE, WALTER of 3-11 Spec. 9; A.D. 1260.
Round, 1¼", an eagle:
‡ S' WALTERI D' ACLEY
Styled Walter, son of John, brother of Nicolas.
21. ACLE, WALTER of 4-11 Spec. 5; A.D. 1304.
Rounded oval, 1" × ¾", the Holy Lamb:
‡ ECCE AGNVS DEI
22. ACLE, WILLIAM, son of Eustace of 3-11 Spec. 16, 28; July 1, 1349.
Round, ¾", St. Andrew standing with his cross in front of his face,
floriated ground:
ORA PRO OY SCE ANDRE
Styled also William of the Newhouses of Acley.
23. ACTON, JOHN of Misc. 3457; 18 Jan. 1342.
Round, ¾", a merchant's mark on a shield, in base of shield an acorn
(Durham Seals, 4):
‡ . . . N : DE : HACTON
Styled John, son of John of Acton of Newcastle-upon-Tyne.
24. ACTON,^o RICHARD of 1-1 Spec. 116; 25 Sept. 1334.
Round, ¾", armorial, a lion rampant on a field powdered with acorns:
* S' RICARDI D' ACETVN
Used by Thomas of Carlol of Newcastle-upon-Tyne, as counter seal to
the common seal of that city.
25. ACTON, RICHARD of Misc. 5061; A.D. 1332.
Same seal as No. 24.
Used by 'Richard of Aketon, merchant, of Newcastle-upon-Tyne.'
26. ACTON, WILLIAM of Misc. 4760; A.D. 1334.
Round, 7/8", a cross between four lions passant:
* S' WILELMI : D' : A . . . TVN
27. ACTON,¹⁰ WILLIAM of [G], B 68 and 69; A.D. 1342.
Round, 7/8", a cross between four lions rampant within a circle.
* S' WILLELMI DE ACTVN

^s Printed S.D., III, 274; see also F.P.D., 248.

^o See A.A., 3rd ser., VI, pl. XI, 4 and note, *ibid.*, p. 166. He was mayor of Newcastle-upon-Tyne in 1333 (R.W., II, 79).

¹⁰ See A.A., 3rd ser., VI, pl. VIII, 4.

28. ACYBIS, JOHN of Misc. 5081^a, 26 Sept. 1341.
 Round, $\frac{3}{4}$ " , armorial a cross of Toulouse (?) within an engrailed border
 (Durham Seals, 8):
 * S' · JOHANNIS · DE · ACY · IS
 Used by Thomas of Seton.
29. ADAM 1-3 Finc. 4.
 Rounded oval, $1\frac{1}{8}$ " \times $\frac{7}{8}$ " , antique gem head of Pallas:
 Legend illegible.
 Styled Adam, clerk of Wolsingham.
30. ADAM 1-4 Ebor. 27.
 Round, 2" , two angels holding a Greek cross:
 † SIGNO STIGMA CRVCIS CV AMICIS :
 Styled Adam, canon of Holy Cross.
31. ADAM,¹¹ sheriff of Northumberland Misc. 6895.
 Round, $1\frac{1}{4}$ " , a bust full face:
 SIGIL
32. ADDOC Misc. 2306.
 Oval, $1\frac{1}{4}$ " \times $\frac{7}{8}$ " , a fleur-de-lys:
 † SIGILLVM ADOC
 Styled Adhoc, formerly wife of Walter Albus, baker.
33. AGNES, daughter of William Misc. 5370.
 Oval, $1\frac{3}{8}$ " \times $\frac{7}{8}$ " , an elongated star of eight rays with thick rounded ends:
 † S' ANGNETIS FIL WILL.
 Styled Agnes, daughter of William, son of Patrick, and wife of
 Nicholas Lamb.
34. AGNES, WILLIAM son of 4-15 Spec. 26; A.D. 1338.
 Oval, $1\frac{1}{8}$ " \times $\frac{3}{4}$ " , a dove displayed:
 † SPIRITVS VBI WLT : SPIRAT
35. ALAN,¹² BERTRAM son of 2-14 Spec. 30 and 33.
 Round, $1\frac{1}{2}$ " , a floriated device (Durham Seals, 3):
 † : SIGILL : BERTRAMI : FILII ALLANI
36. ALAN, BERTRAM son of 4-16 Spec. 126.
 Round, $1\frac{1}{2}$ " , floriated device similar to No. 35:
 † SIGILL BERTRAMI-FILII-ALANI-DE-FERI
37. ALAN (see No. 113).

¹¹ N.C.H., II, 12.

¹² He was the son of Alan of Fery, and his wife Emma daughter of William of Herrington.

38. ALBERTINI,¹³ BOSCVLUS Loc. XIX, 34; A.D. 1238.
 Round, $\frac{7}{8}$ " , three trees:
 † S' BOSCVLO ALBERTINI
 Styled a citizen and merchant of Lens.
39. ALBERTUS 4-12 Spec. 12 and 13; A.D. 1303.
 (1) Oval, $1\frac{3}{8}$ " \times $\frac{7}{8}$ " , a pelican in her piety:
 † S' MAGISTRI · ALBERTI
 (2) Round, $\frac{5}{8}$ " , a squirrel:
 * I CRAKE NOTIS
 (1) Used by Peter of Trillesden and (2) by Agnes his wife.
40. ALBINI,¹⁴ NIGEL of 1-12 Spec. 23, 24, 26.
 Round, $2\frac{3}{8}$ " , equestrian, knight with shield and sword (Durham Seals, 9):
 † SIGILLVM : NIGELLI · DE ALBINNEIO
41. ALBURWICK, JOHN of Misc. 2065; A.D. 1298.
 (1) Oval, $1\frac{1}{8}$ " \times $\frac{7}{8}$ " , a kneeling figure praying to one standing. In traceried panel:
 SIGILL IOHAN DE · LIL · · · O · ·
 (2) Oval, $1\frac{1}{8}$ " \times $\frac{7}{8}$ " , a lion fighting a dragon:
 † LEO PVGNAT CVM DRAGONE
 Used by Johanna, wife of John of Alburwick.
42. ALBURWICK, ROBERT of Misc. 4826; A.D. 1292.
 Oval, $1\frac{1}{8}$ " \times $\frac{7}{8}$ " , St. Andrew on his cross, beneath a monk praying (Durham Seals, 4):
 S' ROBERTI : DE : AL . . BVRWYK : CLI . . CI
43. ALBURWICK, ROBERT of, Misc. 2071; A.D. 1362; 2-11 Spec. 20, 24; A.D. 1360.
 Round, $\frac{7}{8}$ " , kneeling figure praying to Our Lady who holds Christ in her arms.
 Legend illegible.
44. ALDWOOD, ADAM of Misc. 3375, 3505; A.D. 1306.
 Oval, 1 " \times $\frac{3}{4}$ " , an eagle displayed, a cinquefoil over each wing and above it a lion passant (Durham Seals, 3).
 Legend very indistinct.

¹³ Attached to this deed are two other seals:—1. Oval, $\frac{7}{8}$ " \times $\frac{5}{8}$ " , a seated figure with right hand out-stretched, on the label to which this seal is attached is the name Robert Pentecuchi. 2. Oval, $\frac{7}{8}$ " \times $\frac{3}{4}$ " , an indistinct device, + SIGILL SECRETI; on the label is the name Jordan de Sca. Brigida.

¹⁴ He was the younger brother of William d'Aubigny, first earl of Arundel. He had the lands of Robert Mowbray, earl of Northumberland, and his son, Roger, assumed the name of Mowbray. See also S.D., III, 344, and for charter, *ibid.*, 395. No. 23 is printed F.P.D., 151*n*.

45. ALDWOOD, JOHN of 1-7 Spec.¹⁵ 17.
Round, $\frac{3}{4}$ " , two hands joined together, a quatrefoil on each side.
Legend very indistinct.
46. ALEXANDER 2-17 Spec. 29.
(1) Round, $1\frac{1}{4}$ " , two birds seated on a fleur-de-lys:
✠ S' ALEXSANDRI · CLERICI
(2) Oval, $1\frac{1}{8}$ " × 1" , the Holy Lamb:
✠ S' ISABELLA D' TORELLO
Styled Isabella, called 'of Torello,' wife of Alexander.
47. ALEXANDER, GEOFFREY son of 2-2 Finc. 26; A.D. 1271.
Oval, $1\frac{1}{8}$ " × 1" , a fleur-de-lys:
✠ SIGILL GAL IL ALEXAN . .
48. ALMAN, WILLIAM Misc. 3822* ; A.D. 1343.
Oval, 1" × $\frac{7}{8}$ " , antique gem, Esculapius (?).
Legend illegible.
49. ALMAN, WILLIAM . 2-16 Spec. 19; 4-16 Spec. 67, 140; 1-17 Spec. 3, 4, 9, 12;
Misc. 1901, 1907; A.D. 1349-1372.
Round, $\frac{7}{8}$ " , armorial, on a chevron, between three lion's heads, three
fleurs-de-lys:
* SIGILLVVM-WILLELMI-ALMAN
50. ALMAN, WILLIAM, Margaret wife of Misc. 1901.
Oval, $\frac{7}{8}$ " × $\frac{3}{4}$ " , antique gem, a standing figure.
51. ALMAN, SIMON 1-17 Spec. 7, 16; A.D. 1350.
Round, armorial, on a fess, between four (undecipherable) three and one,
three roundels.
52. ALMAN, SIMON 4-16 Spec. 138; A.D. 1355.
Round, $\frac{3}{4}$ " , armorial, two crosses crosslet saltireways joining in one at
base:
✠ S' SIMON DE OBERTDEN
Used by Simon Alman.
53. ALNATHEBY, JOHN of Misc. 3938; A.D. 1324.
Round, $\frac{5}{8}$ " , two clasped hands, above them a branch of six flowers.
Legend almost destroyed, only a few letters legible.
54. ALNWICK, JOHN of Misc. 4629, A.D. 1336; 1-4 Spec. 6.
Round, $\frac{3}{4}$ " , a merchant's mark, a molet at each side (Durham Seals, 5):
S' IOHANNIS DE ALNWIK
Used by John of Alnwick, burgess of Newcastle-upon-Tyne, and in
1330 by William Syre of Jarrow, burgess of Newcastle.

¹⁵ See P.F., 121.

55. ALNWICK,¹⁶ PETER of Misc. 3413; A.D. 1288.
 Round, $\frac{7}{8}$ " , a bird among vetch plants with pods:
 S'
 Legend destroyed.
56. ALTA RIPA,¹⁷ GODFREY of 2-2 Finc. 6.
 Oval, $1\frac{3}{8}$ " \times $\frac{3}{4}$ " , male figure holding an object in front of him:
 SIGILL GODEFRIDI DE ALTA . RIPA
 Styled rector of the church of Lekynfield.
57. ALTIS, TEGHIA of Loc. III, 32.
 Oval, $1\frac{1}{8}$ " \times $\frac{7}{8}$ " , antique gem, a female figure:
 SIGILLVM TEGHIE DE ALTEIS
 Styled merchant of the Society of the Bardi¹⁸ in Florence.
58. ALVERTON, HUGH of 1-1 Ebor.¹⁹ 8.
 (1) Oval, $1\frac{1}{8}$ " \times $\frac{7}{8}$ " , antique gem, figure in front of a tree:
 † SIGILL HVGOIS DE ALVIRTONA
 (2) Oval, $\frac{5}{8}$ " \times $\frac{5}{8}$ " , antique gem, man on horseback
 Legend illegible.
 The seal of Hamo de la Mare, nephew of Hugh of Alverton.
59. ALVERTON, JOHN of Misc. 1856; A.D. 1354.
 Round, $\frac{7}{8}$ " , armorial, a saltire; shield within traceried panel:
 S' HEN ND
 Used by John of Alverton, carpenter.²⁰
60. ALVERTON, PHILIP of 6-3 Elemos. 18; Misc. 3978; A.D. 1285.
 Oval, $1\frac{3}{8}$ " \times $\frac{7}{8}$ " , antique gem, a horseman attacking a dragon with his
 spear:
 * S' . PHILIPPI : DE : ALVERTONA : CLERICI
61. ALVERTON, WILLIAM of Misc. 4074, 4075, 5041, 4564, 4991; A.D. 1343-44.
 Pointed oval, 1 " \times $\frac{3}{4}$ " , Our Lord on the cross, Our Lady and St. John on
 either side. Beneath a half figure praying (Durham Seals, 6):
 TE CRVCEM CLICI
 Styled vicar of Akley.
62. ALVERTON, THOMAS of Misc. 5034.
 Oval, 1 " \times $\frac{3}{4}$ " , a head with mark on forehead, above it a hand blessing.
 Legend illegible.

¹⁶ Probably a seal of Vesci, the device being canting.

¹⁷ For the arms of this family see A.A., 3rd ser., III, 257.

¹⁸ One of the associations of Florentine nobles known as 'Societies of the Tower.' (See Villani's *History of Florence*, vol. II, 78 and 79.)

¹⁹ Printed F.P.D., 204n:

²⁰ See H.S., 202, 203, 218 for accounts paid to him for repairs by the bailiff of Auckland.

63. AMICIUS, BONUS 3-12 Spec. 6; A.D. 1287.
Round, 1", tonsured figure standing in front of female figure, between them on a scroll MARIA:
BONI AMICI · CLICI · NOTAR . . .
64. AMUNDEVILLE,²¹ EMMA of 6-3 Elemos. 10; A.D. 1230.
Seal destroyed.
65. AMUNDEVILLE, JOHN of 6-3 Elemos. 4; 1-11 Spec.²² 36.
Round, 1 $\frac{3}{8}$ ", equestrian, knight with round topped helmet, sword, and shield held close to body (Durham Seals, 9):
† SIGILLVM : IOHANNIS : DE AMVNDEVILLA
66. AMUNDEVILLE, JOHN of 3-14 Spec. 2, 3, 29; A.D. 1312 and 1322.
Oval, $\frac{7}{8}$ " × $\frac{3}{4}$ ", antique gem, a naked male figure standing with extended arm:
† S' IOHANNIS DAVNDVIL
67. AMUNDEVILLE,²³ RALPH of 1-16 Spec. 54.
Round, 1 $\frac{3}{8}$ ", armorial, two bars and in chief three molets:
† S' · RADVLFI · D · MVNDEVIL
68. AMUNDEVILLE,²⁴ ROBERT of 2-11 Spec. 11; 3-14 Spec. 1.
Round, 1 $\frac{3}{8}$ ", a lion passant:
† SIGILL ROBERTI D' AMVNDAVILL
69. AMUNDEVILLE, ROBERT of [G] A45, 45* and 45(-).
Same seal as No. 68.
70. AMUNDEVILLE, ROBERT of 6-3 Elemos. 9.
Shield shaped, 1" × $\frac{7}{8}$ ", charged with a cross paty a molet in the dexter chief (Durham Seals, 2):
* S' ROB'TI DE MVNDEVILE
71. AMUNDEVILLE,²⁵ THOMAS of 3-11 Spec. 3, 3*; 6-3 Elemos. 1.
Round, 1 $\frac{3}{8}$ ", equestrian, knight with round topped helmet and shield:
† SIGILLVM TOMIAS : DAHV DVILE
72. AMUNDESTON, ILGERUS of Misc. 42; 1-1 Finc. 1.
Round, 1 $\frac{3}{8}$ ", floriated cross device:
† SIGILLV · ILGERI · DE AIMVDESTV

²¹ For family see S.D., III, 270.

²² Printed F.P.D., 57n.

²³ See A.A., 3rd ser., VI, pl. VIII, 2. This charter is printed F.P.D., 197n.

²⁴ Jenyn's roll blasons for 'Robert de Amondeville de Wotton en Wardale vair three pales gules. Charter No. 11 is printed F.P.D., 181n.

²⁵ A very rudely executed seal. Charter No. 3 is printed F.P.D., 159n.

73. AMUNDESTON, ITARIA of Misc. 47; 1-1 Finc. 4.
Oval, $1\frac{1}{8}'' \times 1\frac{1}{8}''$, a bird flying:
✚ SIGILL ITARIE D' AIMVDEST
74. AN, BARTOL of Misc. 5783, A.D. 1320.
Round, $\frac{3}{4}''$, armorial, a fess:
* SIGILLVM · BARTOLI · DE · AN
Used by Patrick, son of Walter of Thorp.
75. ANAGNIA, GIFFRIDUS of Misc. 5167; A.D. 1281.
Oval, $1\frac{1}{2}'' \times 1''$, figure seated at desk holding a scroll in his right hand on
it GAR (?). A crescent and star in front of his head:
. AVDIEN IA : AO AD .
76. ANGER, ROBERT son of 2-4 Ebor. 42, 43.
Oval, $1\frac{1}{8}'' \times \frac{3}{4}''$, a starlike device of eight rays:
✚ S' ROB ANGER.
77. ANGERTON,²⁶ ROBERT of Misc. 6882.
Round, $\frac{3}{8}''$, armorial, on a chevron three above shield a merchant's
mark:
S' ROB' RTI D' ANGERTONE
Counter seal on back of common seal of Newcastle-upon-Tyne.
78. ANNESLEY,²⁷ THOMAS of Misc. 1887; A.D. 1383; 2-3 Sacr. 7; A.D. 1375.
(1) Round, $1''$, armorial, paly of six over all a bend:
✚ S' THOME ESLEY
(2) Signet, $\frac{1}{2}''$, antique gem, male head:
⊕ TOVT ⊕ PASSE
Used by Juliana, his wife.
79. ANSTAN, WILLIAM of Misc. 5606; A.D. 1359.
Round, $\frac{3}{4}''$, two hands crossed at the wrist:
* S' WILLI DE ANSTAN
Used by Margaret of Eggesclyf.
80. ANVIL, WILLIAM of Misc. 3599; A.D. 1340.
Round, $\frac{3}{4}''$, a pelican in her piety:
✚ S' WILLMI DE ANVIL
Used by Alan of Ulkeston, executor of the will of William of Duxfield.

²⁶ See A.A., 3rd ser., vi, pl. xi, 3. He was mayor of Newcastle-upon-Tyne, 1363-64 (R.W., I, 427).

²⁷ See 9 Surtees Soc. publ., cxxxvi, for charter confirming him in the office of forester of Rainton. Willement's roll of Richard II blasons for 'John de Annesley' *paly of six silver and azure a baston gules*.

81. APPELBY,²⁸ EDMUND of 3-4 Ebor. 3; A.D. 1325.
 Round, $\frac{7}{8}$ " , armorial, six martlets, shield in a traceried panel (Durham Seals, 7):
 * S' EDMVNDI . DE . APPILBI
 Styled Edmund, son of Sir Henry of Appelby.
82. APPELBY, JOHN of Misc. 4468; A.D. 1365; Misc. 5110; A.D. 1361.
 Round, 1" , the Annunciation. Gabriel kneeling on one knee holds a scroll upon which is AVE. Between the figures is a pot with a lily in it, all under a traceried canopy. Beneath is a shield bearing on a bend engrailed three²⁹ (?), and supported by sinister, a squirrel, dexter, a lion (?) (Durham Seals, 6):
 S' IOHANNIS . DE . APPELBY
83. APPELBY, JOHN of 1-2 Sacr. 5, 13; A.D. 1388.
 Oval, $1\frac{1}{8}$ " x $\frac{7}{8}$ " , antique gem, hunter on horseback, with dog, chasing deer.
 Legend illegible.
84. APPELBY, NICHOLAS of Misc. 4126.
 Oval (broken), 1" x " , antique gem, male figure within a traceried border:
 * S' N DE I :
85. APPELBY, WILLIAM of Misc. 3406, 3463, 3524, 3726, 3818, 3830, 3890, 4656, 3490, 4100, 4167, 4216, 4252, 4336, 4356, 4507, 4656, 4946, 5051; A.D. 1358-1366.
 Round, $\frac{7}{8}$ " , St. Laurence³⁰ holding a gridiron in his right and book in his left hand, within a traceried panel:
 * SIGILLVM WILLELMI DE APPLEBY CLERICI
 Also used in A.D. 1365 (Misc. 4946) by Hugh of Fletham.
86. APPELBY, THOMAS of 4-1 Spec. 48; 1-2 Sacr. 5^a; A.D. 1365.
 Round, 1" , armorial, three snakes curled impaling three eels (?). Shield in a traceried panel (Durham Seals, 6):
 * SIGILLVM THOME DE APPILBI
87. APPLETON,³¹ WILLIAM of 1-10 Spec. 70; A.D. 1317.
 Round, $\frac{7}{8}$ " , armorial, a chevron cotised between three apples; in rich tracery. In the compartments of the tracery are a crescent, a star (?), a Catherine wheel, and a chess rook (Durham Seals, 8):
 * SIGILLVM ❁ WILLI ❁ DE ❁ APPLETON ❁ CLICI

²⁸ *Azure six martlets gold* is blasoned for 'Sr. Henry de Appelby' in the first Dunstable roll (1279). In the roll of Richard II 'Edmond' bears the same and in Powell's roll of Edward III 'Sir Edmund' bears fourteen martlets.

²⁹ Glover blasons for Appelby *silver on a bend sable three bezants*.

³⁰ One of the parish churches of Appleby is dedicated to St. Laurence.

³¹ Glover blasons for Appleton *gold a chevron sable between three apples vert*.

88. ARCHER, ROBERT [G] D61; A.D. 1370.
Round, 1", armorial, a chevron between three arrow heads:
* O ER
89. ARISTOTIL,³² GILBERT 1-2 Spec. 23*.
Oval, $1\frac{1}{8}'' \times \frac{3}{4}''$, Gilbert sitting at his desk, a cross in front of his face:
† S' GILBERTI ARISTOTILIS
90. ARMIGER, EMMA [G] B32.
Oval, $1\frac{1}{2}'' \times \frac{3}{4}''$, a star of six rays:
* S' EME . ARMIG
Used by Emma, wife of Thomas Armiger of Corbridge.
91. ARNALDUS Misc. 5356; A.D. 1307.
Oval, $1\frac{1}{4}'' \times 1''$, antique gem, two male heads facing each other, a cross
and star added (Durham Seals, 5):
* ARNALDVS : EST : NOMEN : EIVS ←←
Styled vicar of Middleham.
92. ARTIFEX, AGNES 1-8 Spec. 11.
Round, $1\frac{3}{8}''$, a beautiful conventional leaf:
† SIGILL · AGNETIS · ARTIFICIS
93. ASCHELEY, THOMAS 3-4 Spec. 26; Nov. 26, 1462.
Octagonal signet, $\frac{1}{2}'' \times \frac{7}{8}''$, a fleur-de-lys on dexter side F on sinister a
within a corded border.
94. ASK, CONAN of Misc. 4017; A.D. 1321.
(1) Round, $\frac{5}{8}''$, armorial,³³ an indented chief.
Legend illegible.
(2) Round, $\frac{3}{4}''$, armorial, a lion rampant.
Used by Emma, his wife.
95. ASK,³⁴ JOHN of Loc. xxviii, No. 9; A.D. 1388.
Round, $\frac{7}{8}''$, armorial, three bars:
* Sigillbm : ioj : de : ask
96. ASK, RICHARD of 4-9 Spec. 5, 6; A.D. 1353.
Round, $\frac{7}{8}''$, armorial, three bars; shield hangs from a tree upon which a
bird sits (Durham Seals, 7):
Sigillbm : ricardi : de : askc
97. ASLAKLEY,³⁵ ALICE Misc. 1740, 1743; A.D. 1428.
Octagonal signet, $\frac{1}{2}'' \times \frac{3}{8}''$, a bird between a branch and a leaf.

³² See R.N.D., app., 140. The legend on seal there given differs from this and refers to the design on the seal 'Ipse Gilbertus sedens scribens.'

³³ Not his own seal; for arms of Aske, see No. 95.

³⁴ See A.A., 3rd ser., vol. III, p. 271.

³⁵ For family see S.D. III, 199 *et seq.*

98. ASLAKBY, JOHN of Misc. 3821; A.D. 1341.
Round, $\frac{3}{8}$ " , in a traceried panel, Our Lady and Christ standing, a saint
on each side and beneath a half figure praying (Durham Seals, 6):
IVVATE IOHNEM · A-IVNCTI · IHESV · IVSTO
99. ASLAKBY, JOHN Misc. 1744; A.D. 1428.
Oblong signet, $\frac{1}{2}$ " \times $\frac{3}{8}$ " , antique gem (?), an animal with young (? stag).
100. ASLAKBY, THOMAS 1-9 Spec. 43; A.D. 1447.
Round signet, $\frac{1}{2}$ " , a quatrefoil, a letter in the centre and others on each
leaf.
101. ASPOUR, STEPHEN 1-2 Sacr. 12; A.D. 1382.
Round, $\frac{7}{8}$ " , armorial, a voided molet:
* SIGILLVM
Used by Stephen, son of John Aspour, but not his seal.
102. AUDRE, MATILDA of 3-15 Spec. 4.
Oval, $1\frac{1}{8}$ " \times $\frac{3}{8}$ " , a distaff and spindle at sinister a crescent, at dexter a
star (Durham Seals, 4):
+ S' MATILDIS DAVDRE
Styled Matilda, wife of William of Mordon.
103. AUDRE,³⁶ ROGER of 2-14 Spec. 18; 4-16 Spec. 124.
Round, $1\frac{1}{8}$ " , armorial, on a pear-shaped shield a chalice:
* SIGILLVM : ROGERI : DE : AVDRE
104. AUDRE, ROGER of 2-6 Spec. 19.
Round, $1\frac{1}{8}$ " , armorial, a chalice:
+ SIGILLVM ROGERI DE AVDRI
105. AUDRE, ROGER of 3-1 Spec. 62.³⁷
Oval, $1\frac{1}{4}$ " \times $\frac{7}{8}$ " , armorial, a chalice:
+ SIGILLVM : ROGIRI : DADRE
106. AUDRE, ROGER of 4-3 Sacr. 7.
Oval, 1 " \times $\frac{7}{8}$ " , antique gem, female head:
+ SIGILL ROGERI DAVDRI
107. AUDRE, WALTER of 3-2 Sacr. 4; 1-1 Finc. 26, 27.
Round, $1\frac{1}{8}$ " , three cups:³⁸
+ SIGILL WALTERI DE AVDRE
108. AUDRE, WALTER of [G] A37, 38.
Same seal as No. 107.

³⁶ See A.A., 3rd ser., vol. VI, pl. IX, 4.³⁷ Printed R.N.D., app., 130.³⁸ See A.A., 3rd ser., vol. VI, pl. VIII, 3.

109. AULA, JOHN of Misc. 4563; A.D. 1292.
Oval, $1\frac{1}{8}'' \times \frac{3}{4}''$, demi figure of St. John Baptist holding Holy Lamb,
within a circle. Beneath a demi tonsured figure praying:
† SIGILLVM : IOHANNIS : DE : AVLA : CLICI :
110. AULA, RICHARD, son of Emma of 1-2 Finc. 7.
Round, $\frac{7}{8}''$, floriated cross device:
† S' RICARD FIL EMME
111. AUNBY, REMIGIUS of 4-3 Ebor. 12.
Round, $1\frac{1}{4}''$, a lion walking:
† SIGILL REMEI DE AVNEBI
112. AUNGERUS Misc. 4096; A.D. 1324; 4555, 4639.
Round, $\frac{3}{4}''$, an eagle displayed:
S' FRATRIS AVNGERI
Styled ' Angerus dictus Frere de Ryper.'
113. AURIFABER, ALAN 4-16 Spec. 151; A.D., 1340; 2-17 Spec. 44; A.D. 1320.
Oval, $1\frac{1}{8}'' \times \frac{3}{4}''$, a floriated cross with a bird on each side:
† S' ALANI AVRIFABRI
114. AURIEABER, JOHN Misc. 4936; A.D. 1335.
Round, $\frac{5}{8}''$, a lion asleep:
* ICI · DORT LE LIOVN : FORT
115. AURIEABER, THOMAS Misc. 2239.
(1) Oval, $1\frac{1}{2}'' \times \frac{7}{8}''$, a heron:
† S' THME AVRIFABRI
(2) Oval, $1\frac{3}{8}'' \times \frac{7}{8}''$, a conventional flower device:
† S HODIEME
Used by Odiemia, his wife.
(3) Oval, $1\frac{1}{4}'' \times \frac{3}{4}''$, a conventional flower device:
† S HVGONIS FLTHME
Used by Hugh, his son.
116. AYLWARD, ADAM son of Misc. 1617.
Oval, $1\frac{3}{8}'' \times \frac{7}{8}''$, pretty floriated device:
SIGILL : AD ERLINGT . . .
117. AYREMYNNE,³⁹ WILLIAM of Misc. 4474; A.D. 1322.
Round, $\frac{7}{8}''$, antique gem, a bearded figure riding on a lion and holding
the lower jaw of the lion's open mouth:
* SECRETVM WILLELM DE YNNE : CLICI

³⁹ He was presented by Edward II, during the vacancy of the see, to the church of Whitburn (R.P.D., I, 182). By bishop Richard of Kellawe in 1316 to the church of Wearmouth (R.P.D., II, 807), and was a proxy, appointed by bishop Kellawe to attend parliament in his stead (R.P.D., I, 301, 384, 435). He was bishop of Norwich, 1325-36.

118. B R (see No. 492.)
119. BATHORP, JOHN of 3-2 Ebor. 17; A.D. 1336.
Round, $\frac{5}{8}$ " , device undecipherable.
† SIGILL . . RADVLFI · DE NDESIE
120. BATHORPE, RALPH of 2-2 Finc. 23.⁴⁰
Round, $1\frac{5}{8}$ " , a lion:
121. BATHORP, RALPH of Loc. xxv, 168.
Signet, round, $\frac{5}{8}$ " , very indistinct and poor impression, undecipherable.
122. BATHORP,⁴¹ ROBERT Loc. xxv, 28, 29.
Signet, octagonal, $\frac{1}{2}$ " \times $\frac{3}{8}$ " , a geometrical device and bathorp ←
Seal is surrounded by a twisted straw.
123. BACKWORTH, BARTHOLOMEW of 3-3 Spec. 33, 33*; A.D. 1343.
Round, $\frac{7}{8}$ " , on a shield a device resembling a merchant's mark (Durham
Seals, 8):
S' BARTH · DE · BACWORTHE
124. BACKWORTH, SERLO of Misc. 5887.
Oval, $1\frac{1}{2}$ " \times 1 " , a fleur-de-lys:
. M
Styled Serlo, son of Edulfus of Backworth.
125. BACON, JOHN 1-2 Sacr, 24; A.D. 1382.
Round, $\frac{3}{4}$ " , a stringed horn, on the dexter a crescent, on the sinister a
star:
Legend very indistinct.
126. BALDOK,⁴² ROBERT of Misc. 4010*; A.D. 1301.
Hexagonal, $\frac{5}{8}$ " , an oak tree between a male and female bust:
* ENVS . . . IE SEIT HONIE
127. BALDOK, ROBERT of Misc. 3871; A.D. 1308; Misc. 4820; A.D. 1338.
Oval, 1 " \times $\frac{3}{4}$ " , demi figures of Our Lady and Christ, beneath a demi
figure praying (Durham Seals, 5):
† FAC CELOC T̄V · D' BALDOK T'GOR CLII

⁴⁰ Charter and seal printed P.F., 48.

⁴¹ See V.Y., 102 and 598. R.P.D., II, 1189.

⁴² In 1309 he was rector of Whickham (R.P.D., I, 509); in 1311 canon of Chester-le-Street (*ibid.*, 55). Bishop of Norwich, 1325, and chancellor of Edward II. He was captured with Edward and the younger Despenser at Neath abbey and died of ill-treatment in Newgate, 1327. (*Political History of England*, III, 301.)

128. BALDOK, RICHARD of Misc. 4010; A.D. 1313.
Round, $\frac{7}{8}$ " \times $\frac{3}{4}$ ", an oak tree with acorns, two birds sitting on top
branches, in spandrels of the enclosing quatrefoil are the evangelistic
symbols. At the beginning of the legend is a hand raised in bene-
diction (Durham Seals, 6):
RICHARDI SINGNV NOMINIS HOC NOTOLIGNV
129. BALDOK, RICHARD of Misc. 4697; A.D. 1309.
Quatrefoil shape, $\frac{3}{4}$ ", a tree upon which sit two birds back to back:
* RICI · SINGNV · C C : LIGNV
130. BALDWIN, HUGH Misc. 2309.
Oval, $1\frac{1}{2}$ " \times 1", four fleurs-de-lys:
† HVGONIS BALDEWEN
131. BALLIOL,⁴³ SIR ALEXANDER of Misc. 6909; A.D. 1272.
Round, 1", armorial, an orle:
† SIG NDRI DE BAILL
132. BALLIOL, EUSTACE of 2-2 Spec. 7, 7*; Misc. 5888.
Round, $2\frac{5}{8}$ ", equestrian, knight with drawn sword, flat-topped helmet,
and shield with boss and escarbuncle, pointed spur and triangular
stirrup-iron:⁴⁴
SIGILLVM * EVSTACHII * DE BALLOLIO *
133. BALLIOL, JOHN of Misc. 6909*.
Round, $1\frac{1}{8}$ ", equestrian, knight holding sword in right hand and on left
arm shield, shewing inside:⁴⁵
. IL NNIS : DE AL
134. BALLIOL, JOHN of (king of Scots) Misc. 632.
Great seal.
135. BALLIOL, EDWARD of (king of Scots) Misc. 3716.
Privy seal.
136. BALLIOL, HUGH of 2-2 Spec. 9.
Round, $1\frac{3}{8}$ ", armorial on a pear-shaped shield an orle⁴⁶ (Durham Seals, 9):
† SIGILL HVGONIS DE BALLIOLO
137. BALLIOL, HUGH of 2-2 Spec. 8; Misc. 5885, 5886, 6905.
Round, $2\frac{1}{4}$ ", equestrian, knight in chain mail with sword drawn, flat-
topped helmet and shield bearing on orle:⁴⁷
SIGILLVM HVGONIS DE BAILLIOLO

⁴³ For Balliol pedigree, see N.C.H., vi, 72. This seal is engraved, *ibid.*, p. 48, No. 9.

⁴⁴ Engraved S.D., seals vii, 5.

⁴⁵ Engraved N.C.H., vi, p. 48, No. 5.

⁴⁶ Engraved N.C.H., vi, p. 48, No. 3.

⁴⁷ Engraved S.D., seals, vii, 9.

138. BALLIOL. HUGH of Misc. 345.
Round, $2\frac{1}{2}$ " , equestrian, knight with sword drawn, round-topped helmet,
and shield, with spike, held close to breast:⁴⁸
S GONI LLOLIO
139. BAMBURGH, JOHN of 4-3 Spec. 8; A.D. 1355.
Oval, $1\frac{1}{8}$ " \times $\frac{7}{8}$ " , Our Lady seated holding Christ on the dexter, on the
sinister a bishop seated, blessing, holding a crosier in his left hand.
Beneath a demi figure praying:
VOS · SCI · DEI · SI . . . TIS · AMICI · MEI .
140. BAMBURGH, JOHN of 4-5 Spec. 27; A.D. 1356; Misc. 6525; A.D. 1360.
Round, $\frac{7}{8}$ " , female figure standing, holding a cup in her right hand.
Behind a conventional branch:
* SCA MARIA MAGDALENA
Used by John of Bamburgh, clerk.
141. BAMBURGH, JOHN of Misc. 6524; A.D. 1359.
Oval, $\frac{7}{8}$ " \times $\frac{3}{4}$ " , standing figure, holding crosier in right hand. An
animal jumping towards him on left side, a plant on each side.
Beneath a demi figure praying.
Legend illegible.
Used by John of Bamburgh, clerk.
142. BAMBURGH, JOHN of 4-16 Spec. 135; A.D. 1378.
Round, $\frac{5}{8}$ " , a crowned head within a traceried border.
Used by John of Bamburgh, clerk.
143. BAMBURGH,⁴⁹ THOMAS of Misc. 227; A.D. 1332.
Oval, $1\frac{1}{4}$ " \times 1 " , antique gem, figure, holding a double-thonged whip,
. LVM · THOME · DE · BAVMEBVRGH · CLER
Styled Thomas of Bamburgh, clerk.
144. BAMBURGH, WILLIAM of 4-1 Spec. 35⁵⁰.
Round, $\frac{7}{8}$ " , a monster with a man's head, a bird's body and feet, and a
lion's tail (Durham Seals, 4):
† S' WILL' M' BAVM
Styled William, son and heir of Thomas of Bamburgh.

⁴⁸ Engraved N.C.H., vi, 36.

⁴⁹ He was a clerk in chancery and vicar of Embleton (N.C.H., I, 215).
This charter is printed, *ibid.*, 129*n.*

⁵⁰ Printed R.N.D., app. 134.

145. BANASTRE,⁵¹ ADAM 2-2-4 Ebor. 27.
 Oval, $1\frac{3}{8}'' \times 1''$, probably an antique gem, but device undecipherable:
 † SIGILLVM ADE BANASTRE
146. BANASTRE,⁵² MARGARET 3-4 Ebor. 1.
 Oval, $1\frac{3}{8}'' \times 1''$, an eagle standing with wings raised and head turned
 back:
 † SIGILL MARGARETE BANASTRE
 Styled, formerly wife of Richard Fitz Roger and (in No. 4) the Lady
 Margaret Banastre.
147. BARBOTTI, RAYNUCHI Misc. 4301;⁵³ A.D. 1339.
 Heater shaped, $\frac{7}{8}'' \times \frac{3}{4}''$, armorial, a fleur-de-lys (Durham Seals, 8):
 † S' RANVCCI S: BARBOTTI .
 Styled a merchant of Lens.
148. BARBOTTI, RENARDI Misc. 4109f; A.D. 1265; Misc. 4128; A.D. 1263.
 Oval, $1\frac{3}{8}'' \times \frac{3}{4}''$, four escallops, arranged in cross, within a quatrefoil
 panel, beneath three fleurs-de-lys within a trefoil. On each side a
 cherub (Durham Seals, 5):
 SIGILLVM RENAVIDI BARBOTTI
 Styled a merchant of Lens.
149. BARBOUR, JOHN 3-15 Spec. 48; A.D. 1338.
 Round, $\frac{7}{8}''$, armorial, a chevron between three crosses paty.⁵⁴
 SIGILLVM WILLI DE . . .
 Used by Margaret, widow of John Barbour of Durham.

⁵¹ He was a vassal of Thomas, earl of Lancaster. In 1315 he raised the earl's Lancashire vassals in revolt, hoping to gain king Edward's favour by troubling the turbulent earl. The revolt was quickly subdued, and Adam was taken in his house and beheaded. (Baine's *History of Lancashire*, I, 83; *The Political History of England*, III, 267.)

⁵² She was daughter and heiress of Dunstan Banastre, of an important Lancashire family, and married Richard Fitz Roger, lord of Wood Plumpton, in Lancashire. He (*circa* 1200) gave all his land at Lithum to the monks of Durham. A charter c. 1200/1 describes the land at Lithum as having been given to Richard Fitz Roger, by King John, when earl of Mortain, to be conferred on the monks of Durham (Baine's *Lancashire*, II, 491, 503; Nicholson and Burn's *Westmoreland*, I, 626).

⁵³ To this deed the seals of some citizens of London have been appended, of these only one is left: oval, $\frac{3}{4}'' \times \frac{5}{8}''$, antique gem, a male head,

· HOME · DE · · · · RAV · · ·

⁵⁴ This seems to be a Wycliffe seal.

150. BARDOLF, THOMAS 6-3 Elemos. 7.
Oval, $1\frac{1}{8}'' \times 1''$, antique gem, two heads facing each other:
† SIGILL · TOME BARDOLF
151. BARDOLF, AGATHA 6-3 Elemos. 8.
Oval, $1\frac{1}{2}'' \times 1\frac{3}{8}''$, a crescent enclosing a rayed star:
† SIGILL AGACIE BARDOLF
Styled Agatha, formerly wife of Thomas Bardolf.
Barnard Castle (see Castle Bernard, 553 *et post*).
152. BARNEBY, ALFRED of 4-1 Spec. 17; 1-3 Spec. 36; Misc. 2095.
Round, $1\frac{1}{2}''$, a fleur-de-lys (very rude):
† SIGILL ALVEREDI FIL REGINAL
153. BARNE, JOHN Misc. 6449, 6450; A.D. 1282.
Lozenge-shaped, $1\frac{1}{8}'' \times \frac{3}{4}''$, a lion rampant above its head **A** (Durham
Seals, 2):
S' IOHIS · BARYN · DE WITEBM
154. BARNE, JOHN Misc. 6451.
Similar seal to 153 but lion turned the other way and no letter above its
head:
S' IOHIS BARN D' W
Styled John, son of Hugh Barn of 'Qwhitberin.'
155. BARNEBY, WILLIAM of 4-17 Spec. 28; A.D. 1407.
Round, $\frac{3}{4}''$, armorial, on a chevron (undecipherable):
* S' WILLI DE BARNEBY
Used by John Raper of Durham.
156. BART, ALICE 1-3 Sacr. 11.
Oval, $1\frac{1}{4}'' \times \frac{7}{8}''$, a floriated cross:
† S' ALISCIE · D · RAHT:
Styled formerly wife of Stephen of Heselden.
157. BARTHEN, JOHN of 1-4 Spec. 44; A.D. 1356.
Hexagonal, $\frac{7}{8}''$, armorial, a goat (?) rampant.
Legend illegible.
Used by John, son of John of Barthen, clerk.
158. BARTHOLOMEW Misc. 3814; A.D. 1291.
Round, $\frac{7}{8}''$, indistinct, looks like an animal (rabbit?) with star in front:
· BARTHOLOME
Styled 'magister.'
159. BARTON, CONAN 2-3 Spec. 62; A.D. 1463.
Octagonal signet, $\frac{5}{8}'' \times \frac{3}{8}''$, armorial, fretty and a fess,
160. BARTON, ROBERT Misc. 5811; A.D. 1482.
Signet, $\frac{1}{2}''$, a boar's head and above it **Z b**
Styled Robert Barton of Cassop.

161. BARUN, PETER 4-2 Ebor. 21; A.D. 1279.
Oval, $1\frac{1}{8}'' \times \frac{7}{8}''$, a fleur-de-lys:
✠ S' PETRI BARVN
162. BASEBY, ROBERT Misc. 1539, 1540; A.D. 1322.
Round, $\frac{7}{8}''$, a lion passant:
* S' ROBERTI CR E
163. BASING, JOHN Loc. xxv, 12.
Octagonal signet, $\frac{5}{8}'' \times \frac{1}{2}''$, an eagle standing with wings raised, a device (?) behind its head.
164. BASINGHAM, WILLIAM of Hess. 80; A.D. 1367.
Round, $\frac{7}{8}''$, armorial, a chevron between three crosses patonce. A lacertine beast on either side of shield:
* SIGI WILLI · DE · BASINGHAM
Styled William of Basingham, rector of the church of 'Eggisklef.'
165. BASSE, AGNES 4-7 Spec. 14.
Round, $1\frac{1}{4}''$, a starlike device of four long and four shorter rays (Durham Seals, 4):
✠ S' AGNETIS · FILIE · ALLAI
Styled Agnes, daughter of Alan Basse of 'Moreslawe.'
166. BASSET, REGINALD Misc. 1667;⁵⁵ 1-2 Elemos. 10.
Round, $1\frac{1}{2}''$, a floriated device:
✠ SIGILLVM REGINALDI BASET
167. BASSET⁵⁶, WILLIAM [G] C. 4, 6; A.D. 1310.
Round, $\frac{7}{8}''$, armorial, within a foliage pattern, a shield bearing two bars and in chief three wreaths.
168. BATUN, MATILDA of 4-1 Sacr. 39; Misc. 2578; A.D. 1417.
(1) Round, $\frac{1}{2}''$, a female figure holding a bird:
✠ S' MATILD DE BATVN
(2) Round, $\frac{1}{2}''$, a maunch within a floriated border.
169. BATEY, WILLIAM 1-8 Spec. 14; A.D. 1381.
Round, $\frac{7}{8}''$, armorial, a saltire and a chief, a fleur-de-lys for difference (?):
* SIGILLV
Used by William Batey.
170. BEAUOWE, RALPH Hess. 67; A.D. 1369; Misc. 6141, 6143.
Round, $1\frac{1}{8}''$, a tree of five branches:⁵⁷
* SIGILLVM RADVLFI BEVF †

⁵⁵ Printed F.P.D., 196*n*.

⁵⁶ See P.A., 3rd ser., iv, 114 and plate facing p. 89.

⁵⁷ Used by Thomas of Claxton for nature of charter, see S.D., III, 142. The same seal is used by Ralph Beaufewe of Hawthorn to a bond of 1373 to Sir William Claxton, and also to a grant to William Menevill.

171. BEC, HENRY 2-2 Elemos. 1
Round, $1\frac{1}{4}$ " , an eagle standing with raised wings:
† SIGILL · HENRICI · BEC *
172. BECKINGHAM, JOHN of . Misc. 4098b, 4404, 4925, 4750, 5081; A.D. 1325-1333.
Oval, $1" \times \frac{7}{8}"$, Our Lady standing holding Christ on His cross in front of her. On dexter side St. John Baptist, on sinister a bishop. Beneath a demi figure praying.
Used by John of Beckingham, rector of Bliburgh.
173. BECKINGHAM, JOHN of . . . Misc. 3819, 4062, 4595, 5040; A.D. 1315-1318.
Round, $\frac{3}{4}"$, head of St. John Baptist, a leaf above it:
* CAPVD IOHIS IN DISCO .
174. BECKINGHAM, JOHN of . . . Misc. 3811, 4044^a, 4078^b; A.D. 1324-1326.
Round, $\frac{3}{4}"$, a heart from which issue two flowers, diapered background (Durham Seals, 4):
* IEO SVY SEAL · DAMOVR LEAL
175. BECKINGHAM, JOHN of Misc. 3711, 3892; A.D. 1322.
Oval, $\frac{3}{4}" \times \frac{5}{8}"$, a heart from which issue four flowers, on each side a bird facing towards it:
: * MON : QVER EN · GARDE
176. BECKINGHAM, JOHN of Misc. 3393; A.D. 1323.
Oval, $\frac{3}{4}" \times \frac{5}{8}"$, two birds seated on a plant facing each other:
. . . ONH VERA
177. BEDALE, THOMAS of Misc. 314.
Oval, $\frac{7}{8}" \times \frac{5}{8}"$, St. Catherine standing to whom a figure on the left is praying:
S' THOME DE BEDALE CAPTLI
Used by Thomas of Birdene (c. 1394).
178. BEDFORD, WILLIAM . . . 2-8 Spec. 8, 14, 15; A.D. 1428; 4-16 Spec. 26; A.D. 1442.
Octagonal signet, $\frac{7}{8}"$, a birch rod:

Styled William Bedford of Elvet.
179. BEDLINGTON, ROBERT of 1-3 Spec. 8.⁵⁸
Round, $1\frac{1}{4}"$, a round-headed beast with a floriated tail:
† SILLV : ROBERTI : DE : WINTONIA :
180. BEHIL, GILBERT of 2-1 Spec. 18, 19.⁵⁹
Round, $1\frac{1}{2}"$, a round-topped shield between two crescents (Durham Seals, 2):
† SIGILL GILBERTI DE BEHIL
Styled Gilbert of Beyl.

⁵⁸ Printed R.N.D., app., 143.⁵⁹ Printed R.N.D., app., 119.

181. BELL, EDMUND . 4-11 Spec. 39; 1-18 Spec. 18, 19; 4-18 Spec. 61, 63, 64;
1-2 Hess. 52; A.D. 1475-1481; 3-15 Spec. 30; A.D. 1483.
Round, $\frac{1}{2}$ " , a bell within a beaded circle, upon a label over it EDMVNDE.
Styled Edmund Bell, clerk.
182. BELL, ROBERT Misc. 5365; A.D. 1476.
(1) Octagonal, $\frac{3}{4}$ " \times $\frac{3}{8}$ " , a figure and the Holy Lamb.
(2) Round, $\frac{3}{8}$ " , armorial, a saltire between, on the dexter a crescent, on
the sinister a star. Within a corded border.
Used by Robert Bell and Alice his wife.
183. BELLASIS,⁶⁰ JOHN of . 2-10 Spec. 4; A.D. 1379; Misc. 6518, 6519, 6520,
6521, 6522; all A.D. 1358; 4-9 Spec. 32; A.D. 1357; Ibid. 7; A.D. 1358.
Round, $\frac{7}{8}$ " , armorial, an eagle displayed, a fleur-de-lys on each wing
(Durham Seals, 8):
S' IO HAN NIS BRABAN
Used by John of Bellasis.
184. BELLASIS, JOHN of Misc. 1928; 4-2 Sacr. 31; A.D. 1407-1414; 3-5
Elemos. 5; A.D. 1404.
Quatrefoil shape, $\frac{3}{4}$ " , armorial, a chevron between three fleurs-de-lys.⁶¹
Above and on each side of shield a quatrefoil leaf (Durham Seals, 7):
ĀMVVR ·· VĀINĀ ·· CVĀE ·· RENE
185. BELLASIS, JULIANA of 1-3 Sacr. 6.
Round, $1\frac{1}{2}$ " , a floriated device:
† SIGILL IVLIANE : DE BELASIS
Styled Juliana, formerly wife of German of Bellasis.
186. BELLASIS, SYBILL of 1-3 Sacr. 3.
Oval, $1\frac{1}{2}$ " \times 1 " , a fleur-de-lys:
† SIGILLVM : SIBILLE :
Styled Sybill, daughter of German (of Bellasis).
187. BELLASIS, ROBERT of 4-16 Spec. 4; A.D. 1411.
Octagonal, $\frac{1}{2}$ " \times $\frac{3}{8}$ " , a crown with R B.
Styled Robert of Bellasis, son and heir of John of Bellasis, senior.
188. BELLASIS, WILLIAM of 4-2 Ebor. 21; A.D. 1279.
Oval, $1\frac{1}{4}$ " \times $\frac{7}{8}$ " , a pelican in her piety:
† S' WILLELMI DE BELASYS:

⁶⁰ See S.D., III, 148 and note; F.P.D., 143n.

⁶¹ Glover blasons the arms *silver a chevron gules between three fleurs-de-lis azure.*

189. BELLASIS, WILLIAM of . 3-9 Spec. 40; A.D. 1317; Misc. 6495; A.D. 1316.
Round, 1", a leaf (?) within a square formed by the ears of four running
hares (Durham Seals, 9):
* S' WILLELMI FIL IOHANNIS
190. BELLARDI, JOHN Misc. 4083, 5039; A.D. 1320.
Round, $\frac{7}{8}$ ", armorial, a chief fretty: The shield is placed in a lozenge
within a quatrefoil in the quarters of which are the evangelistic
symbols (?) (Durham Seals, 8):
* S' IOHIS BELLARDI
Styled a merchant of Lucca.⁶²
191. BELLERBY, JOHN of Misc. 3805; A.D. 1343.
Oval, $1\frac{1}{4}$ " \times 1", antique gem, a lion; on setting of gem dexter a fox,
sinister a cock (?):
. LEO: . TA: IOH . ENER
192. BELMEIS, WILLIAM of [G] B5; Circa 1181-1187.
Round, $1\frac{3}{4}$ ", the Holy Lamb:
. LLVM WI
Styled William of Belm, canon of St. Paul's, London.
193. BELTON, HENRY of . 3-1 Ebor. 10; 4-4 Sacr. 10; Misc. 4899; A.D. 1328-1336.
Round, $\frac{7}{8}$ ", armorial, a bend between two molets; a small cross above the
shield:
* S' HENRICI DE BELTON
Styled a citizen of York.
194. BELVER, RICHARD of 4-2 Ebor. 29.
Oval, $1" \times \frac{3}{8}"$, the Holy Lamb:
† ECCE AGNVS DEI
195. BELVER, ROBERT of Misc. 3430; A.D. 1309-1310.
Oval, $1\frac{1}{4}" \times \frac{3}{4}"$, a bird seated on a tree, beneath a fish in vesica:
S' ROB
196. BELVIZONI, REYNERUS Misc. 4027, A.D. 1290.
Oval, $\frac{7}{8}" \times \frac{3}{4}"$, armorial, shield hanging from a tree and charged with a
goat (?) leaping impaling checky (Durham Seals, 8):
. RENERII BELL NI D' FLORENCIA
Styled a merchant of Florence.
197. BENE, ISABELLA Misc. 2436; A.D. 1306.
Oval, $1\frac{3}{8}" \times 1"$, an elongated star:
† S' ISABELE BENE

⁶² An association of the merchants of Lucca was called the Society of the Bellardi (R.P.D., I, 647).

198. BENESTED,⁶³ JOHN of Misc. 4911; A.D. 1310.
Round, $\frac{3}{8}$ " , armorial, within a six-foil panel a shield charged with two bars gemell (Durham Seals, 8):
199. BENESTED, JOHN of Misc. 4911*; A.D. 1310.
Round, $\frac{7}{8}$ " , within a six-foiled panel a lion walking in front of a tree.
200. BENETT, DIONISIA Misc. 6932.
Oval, $1\frac{1}{4}$ " \times $\frac{3}{4}$ " , a female figure standing holding a fleur-de-lys in her left hand, the right hand is against her breast. In the right background two stalked leaves (Durham Seals, 5):
* S' DIONISIE BENET
Styled Dionisia Benett of Newcastle-upon-Tyne.
201. BENET, JOHN Misc. 1541, 1543, 1568, 1572, 1537, 1633; A.D. 1320.
Round, $\frac{3}{4}$ " , squirrel sitting, holding a nut:
* S' IOHIS BENET
202. BENET, JOHN Misc. 1570, 1634, 1635.
Round, $\frac{3}{4}$ " , a squirrel:
* S IOHIS BENET
Styled John Benet of Darlington.
203. BENET,⁶⁴ JOHN Misc. 1511, 1563, 1566, 1571, 1632; A.D. 1316-1321.
Round, $\frac{3}{4}$ " , a squirrel sitting and cracking a nut (Durham Seals, 3):
* I CRAKE NOTIS HER
Styled John, son of William, son of Benedict of Darlington.
204. BENET, JOHN Misc. 1565; A.D. 1321.
Round, $\frac{3}{4}$ " , a tree upon which a bird is seated, on each side is a head, beneath it a fox.
Legend very indistinct.
Used by John, son of William, son of Benedict of Darlington.
205. BENET, ROBERT 4-3 Ebor. 2^a, 2^d, 5⁶⁵.
Round, $1\frac{3}{4}$ " , equestrian, knight with sword and shield bearing a cross within a border of roundels (Durham Seals, 9):
* SIGILLVM ROBERTI B ENEDIC TI

⁶³ In the Falkirk roll (1298) Sir John Benestede bears, . . . a cross 'patee et botonee' silver.

⁶⁴ *Inq. p.m.* taken at Darlington, 6 Aug., 1341 (C.R., 45). See also L.D., 189, 274 and note.

⁶⁵ For nature of this charter see F.P.D., 155n.

206. BENET, ROBERT 4-3 Ebor, 2^b, 2^c.
Round, 2 $\frac{3}{8}$ " , equestrian, knight with sword and shield bearing a border
of roundels and a cross (?) (Durham Seals, 9):
† SIGILLVM ROBⁱ BENEIT
Refers to Bliburgh in Nottinghamshire.
207. BENET, WILLIAM Misc. 1636; A.D. 1324.
Round, $\frac{3}{4}$ " , the Holy Lamb:
† ECCE AGNVS DEI
Used by William, son of Benet of Darlington.
208. BENET, WILLIAM 1-11 Spec. 22, 23⁶⁶.
Round, 1 $\frac{3}{8}$ " , an eagle with head turned back and wings raised, standing
on a floriated conventional branch:
† SIGILL WILELMI BENEDICTI
Styled William, son of Robert Benett.
209. BENET, SIMON⁶⁷ 3-10 Spec. 34; A.D. 1348; *ibid.* 48, 55.
Oval, $\frac{7}{8}$ " \times $\frac{3}{4}$ " , a crowned female figure standing upon a dragon which she
spears with a cross-topped spear. On dexter side W.
Legend very indistinct.
Used by Simon, son of John Benet of Darlington, and also by Matilda,
wife of Robert Faber.
210. BENPENNE, HENRY 2-3 Elemos, 16.
Round, 1 $\frac{1}{4}$ " , a fleur-de-lys:
† s' HENRICI BEN · PENNE
Styled Henry Benpeine, son of Thomas of 'Raton rawe.'
211. BENTON, JOHN of 1-3 Spec. 22; A.D. 1258.
Oval, 1 $\frac{1}{4}$ " \times $\frac{3}{4}$ " , the Holy Lamb:
† s' IOHANNIS D' BENTVN
Styled John, son of Thomas of Little Benton.
212. BENTON, JOHN of 1-3 Spec. 29⁶⁸; A.D. 1246.
Round, 1" , a bird standing upon a branch (Durham Seals, 3):
† IONES : D' BINTVN
213. BENTON, AGNES of 1-4 Spec. 109; A.D. 1346.
Oval, $\frac{7}{8}$ " \times $\frac{3}{4}$ " , a female figure standing, holding a staff in her right hand
and a bird on her left wrist. A dog leaps up to her in front. Back-
ground floriated:
* LA DA MOI SELE · EST . . ON LEAL
Styled Agnes, who was the wife of Ralph of Benton.

⁶⁶ Printed F.P.D., 55n.⁶⁷ He was son of John (No. 203) and aged 21 at his father's *inq. p.m.*, in 1341.⁶⁸ Printed F.P.D., 104n.

214. BEREHALGH, JOHN 4-17 Spec. 9; A.D. 1456.
Round, $\frac{3}{8}$ " , a bear, with I above it.
Styled John Berehalgh of Durham, clerk.
215. BEREHALGH,⁶⁹ JOHN 4-16 Spec. 26; A.D. 1442.
Signet round, $\frac{3}{8}$ " , a quatrefoil leaf with circular centre upon which
(undecipherable).
216. BERGH, ALEXANDER . Misc. 3458, 3487, 3522, 3659, 3696, 3664, 3754, 4035,
4508, 4039, 4113, 4136, 4472, 4715, 4715*, 4792, 5051, 5094; A.D. 1327-
1342.
Round, $\frac{7}{8}$ " , armorial, on a bend cotised three roundels (Durham Seals, 7):
* S' : ALEXANDRI : DE : BERGH
217. BERGH, WILLIAM of Misc. 3591, 4127, 5083; A.D. 1314-1317.
Oval, $1'' \times \frac{3}{4}''$, Our Lady crowned standing with Christ in her arms. A
figure kneels to them over whose head is a fleur-de-lys. Two stars in
background (Durham Seals, 6):
† MATER DEI MISERERE MEI
Styled William of Bergh, executor of the will of William of Pickering,
deacon of St. Peter's, York.
218. BERLAI, HENRY of 4-1 Sacr. 41; Misc. 2547; A.D. 1219.
Oval, $1\frac{1}{8}'' \times \frac{3}{4}''$, antique gem, undecipherable:
† SIGILLVM SECRETI
219. BERMETON, NICHOLAS of 3-10 Spec. 66.
Oval, $1\frac{1}{4}'' \times \frac{3}{8}''$, undecipherable:
S NICHOLAI D
Styled Nicolas, son of Richard of Bermeton.
220. BERNARD 2-4 Elemos, 7; 3-1 Ebor. 5.
Round, $1\frac{1}{2}''$, a hand issuing from the left and holding a mill pick. On
each side a square object like a cushion (Durham Seals, 5):
† SIGILL · BERNARDI PVGILIS
Styled Bernard the miller.
221. BERNARD, ROBERT son of 2-4 Elemos. 9.
Oval, $1\frac{1}{2}'' \times \frac{7}{8}''$, a floriated fleur-de-lys:
† SIGILLVM ROBERTI FILI BERNA'
222. BERTFORD, JOHN of 3-4 Spec. 22.
Oval, $1'' \times \frac{3}{4}''$, the Holy Lamb, a cross crosslet behind its head:
† S' MAGISTRI IOHIS DE BERHF'

⁶⁹ In Jenyn's Ordinary Richard Berehalgh bears *three bears passant sable muzzled gold*.

223. BERNIGHT, ALEXANDER of Misc. 4917; A.D. 1321.
Round, broken, armorial, on a bend three eagles, shield within a
tracery panel.
224. BERTRAM, ROBERT Misc. 1729; A.D. 1465.
Octagonal, $\frac{7}{8}$ " \times $\frac{3}{4}$ ", a monkey sitting, an object in front of it.
Styled Robert Bertram, clerk.
225. BERTRAM,⁷⁰ ROBERT [G] B39; A.D. 1346.
Round, $\frac{7}{8}$ ", armorial, on a shield couché an orle, above the shield a
helmet, with mantling, surrounded by a crest of an animal's head
(fawn?):
S' ROB ERTI BERT RAM
226. BERTRAM, ROGER Misc. 5227.
Round, 1", armorial, powdered with crosses an orle (Durham Seals, 8):
* S' · ROGERI · BERTRAM
Styled lord of Mitford.
227. BERTRAM,⁷¹ ROGER 1-2 Spec. 25.
Round, $1\frac{1}{8}$ ", equestrian, knight in mail and sleeveless surcoat, sword in
right hand and on left arm a shield powdered with crosses crosslet and
charged with an orle. The horse trappings bear the same charges:
† S' ROGERI B DNI D' MIDFORD
228. BERTRAM, ROGER 1-12 Spec. 13⁷².
Round, $1\frac{3}{4}$ ", equestrian, knight with round-topped shield:
† SIGILLVM ROGERI BERTRANNI
229. BESEPOL, ROBERT of Misc. 3814; A.D. 1291.
Round, $\frac{7}{8}$ ", a star of eight points:
S' ROBTI . DE · BESEPVL
230. BET, ADAM Misc. 1889, 1892; A.D. 1339.
Oval, $1" \times \frac{3}{4}"$, a lion passant, beneath a man's head between two fleurs-de-
lys in quatrefoiled panel:
† SIGILLVM HER CLICI
231. BETHUM, THOMAS of 4-2 Ebor. 12.
Round, $1\frac{1}{8}$ ", a bird standing:
† SIGILLVM TOME DE BEDHV

⁷⁰ See A.A., 3rd ser., VI, 182.⁷¹ See A.A., 3rd ser., VI, 182.⁷² Printed F.P.D., 156n.

232. BETHUM, RALPH of 3-2 Ebor. 1.
Round, $1\frac{1}{4}$ " , a bird:
+
233. BEVERLEY,⁷³ THOMAS of Misc. 2304.
Oval, $1\frac{1}{8}$ " \times $\frac{3}{4}$ " , St. Andrew on his cross with a bird on each side and a fleur-de-lys below.
Legend destroyed.
234. BEVERLEY, THOMAS of Misc. 2438; 4-16 Spec. 132.
Oval, $1\frac{1}{8}$ " \times $\frac{3}{4}$ " , figure kneeling in prayer, above him a hand in benediction, before him a crescent, behind a star:
+ S' THOME DE BEVERLEY
Styled an executor of the will of Robert called 'Cocus' of Elvet.
235. BEVERLEY, PATRICK 4-16 Spec. 1.
Round, 1" , a naked figure seated.
Legend very indistinct.
Styled Patrick, son of Thomas of Beverley.
236. BICKERTON, RICHARD of Misc. 6525; A.D. 1360.
Round, $\frac{3}{4}$ " , a female figure, with nimbus, standing, holding a cup in left hand, the right hand placed on breast. Background of foliage:
* SCA MARIA
Styled Sir Richard of Bykerton, sub-prior (of Durham):
237. BIDICK, WILLIAM Misc. 4030; A.D. 1295.
Round, $\frac{3}{4}$ " , a rabbit riding on an ass and holding a falcon on his foot (Durham Seals, 3).
238. BIDICK,⁷⁴ PETER 4-14 Spec. 23.
Oval, $1\frac{1}{2}$ " \times $\frac{7}{8}$ " , a star-like flower:
+ S PETRI WALTERI
Styled Peter, son of Walter of Bydic.
239. BILLE,⁷⁵ JOHN . 1-13 Spec. 2, 3; A.D. 1351; 4-13 Spec. 52, 59; 4-15 Spec. 54; A.D. 1322.
Oval, $\frac{3}{4}$ " \times $\frac{1}{2}$ " , an eagle standing with raised wings and head turned back back, beneath a scroll with inscription:
Legend illegible.

⁷³ Appended to a charter of 'Tannok de Ponte' in the place where Beverley's seal should be.

⁷⁴ A pedigree of the family is given, H.D., III, app.

⁷⁵ *Inq. p.m.* taken at Durham, 16 Jan., 1356/7 (C.R., 45). See also R.P.D., II, 1207.

240. BILLINGHAM, ADAM of . . . 1-6 Spec. 37, 41; 4-15 Spec. 18, 20; 4-16 Spec. 31; 1-2 Sac. 13; Misc. 1902, 2319, 3634, 6761.
 Round, 1", in centre A B. Surrounded by compartments, in the first one is our Lord on the Cross, in the second the Holy Lamb, in the third a bird, in the fourth a figure praying:
 BILLYNG' SECRETA SVNT AGNVS AVIS CRVCE LETA
 Used by Adam of Billingham, clerk, in 1353, and by himself and others up to 1388.
241. BILLINGHAM,⁷⁶ GEOFFREY of 2-4 Pont. 8; A.D. 1219.
 Round, 1½", a cross moline voided:
 † SIGILL GALFRIDI ONIS
242. BILLINGHAM, GEOFFREY of 1-9 Spec. 8.
 Oval, 1½" × 1½", a fleur-de-lys (Durham Seals, 4):
 † S' GALFDI DE BILLINGHA .
 Styled Geoffrey, son of Odo of Billingham.
243. BILLINGHAM, HENRY of 3-9 Spec. 22.
 Oval, 1¼" × ¾", a pelican in her piety:
 † S' HENRICI · DE · BILLINGHAM
244. BILLINGHAM, JOHN of 1-10 Spec. 35; A.D. 1344.
 Round, ¾", a merchant's mark on a shield and the letters IB (Durham Seals, 6):
 S' IOAN · DE . . BILLINGHAM
 Styled John of Billingham, a merchant of 'Hertlepool.'
245. BILLINGHAM, JOHN of 1-9 Spec. 17.
 Oval, 1" × ¾", Our Lady seated holding Christ on her knee:
 † S' IOHIS · DE · BILLIGHAM
 Styled John, son of Geoffrey of Billingham.
246. BILLINGHAM, JOHN of 1-9 Spec. 14.
 Round, 1½", a fleur-de-lys:
 † SIGILL · IOHIS · FIL · ANGNE
 Styled John, son of Agnes of Billingham.
247. BILLINGHAM, PETER of 1-9 Spec. 18; A.D. 1349.
 Oval, 1¼" × ¾", two birds back to back, with heads turned to a plant placed between them:
 * S' PETRI F IOHIS DE BILNIGHAM
 Styled John, son of Peter of 'Skyppewyth.'
248. BILLINGHAM, RICHARD of 2-9 Spec. 3, 4; A.D. 1441.
 Round, ¾", a grotesque beast within a traceried panel.

⁷⁶ See S.D., III, 144, and IV, 139.

249. BILLINGHAM, ROGER of 2-4 Pont. 8; A.D. 1219.
Oval, $1\frac{1}{4}'' \times \frac{7}{8}''$, a fleur-de-lys:
† SIGILLVM · ROGERI
250. BILLINGHAM, THOMAS 1-9 Spec. 42; A.D. 1447.
Round, $\frac{3}{4}''$, armorial, a lion rampant, a foliage border.
251. BILLINGHAM, THOMAS of 3-8 Spec. 29; A.D. 1421.
Signet, $\frac{5}{8}'' \times \frac{3}{8}''$, an ostrich feather, an ermine spot (?) to left of it.
252. BILLINGHAM, WALTER of 1-9 Spec. 24, 27; A.D. 1340.
Round, $\frac{7}{8}''$, armorial, a chevron between three women's heads draped
(Durham Seals, 8):
* S' * WALTERI * DE * BELINGHAM.
Styled Walter, son of Adam of Gilling of Billingham.
253. BILLINGHAM, WILLIAM of Misc. 1198; A.D. 1285.
Oval, $\frac{3}{4}'' \times \frac{5}{8}''$, a key with . on each side of it:
† S' WILLI DE : BILLINGHAM
254. BILLINGHAM, WILLIAM of Misc. 6798, 6799; A.D. 1296.
Oval, $1\frac{3}{8}'' \times 1\frac{1}{8}''$, a fleur-de-lys:
† S' WILLI DE BILLINGHAM
255. BILLINGHAM, WILLIAM of 1-9 Spec. 16.
(1) Round, $1\frac{1}{2}''$, a bee (?):
SIGI . . FIL COLEWIS
(2) Oval, $1\frac{3}{4}'' \times 1\frac{1}{4}''$, a fleur-de-lys:
† SIGILLVM SANT
Used by William, styled son of Colewis of Bilingham and ' . ethesent,'
his wife.
256. BILLISBURG, ADAM of 2-2-4 Ebor. 45, 46.
Oval, $1\frac{5}{8}'' \times \frac{7}{8}''$, a crescent enclosing a star:
† SIGILL . ADE FIL MATHEI
257. BINCHESTER, JOHN . 1-7 Spec. 24, 25; 2-8 Spec. 30, 32; 2-9 Spec. 5, 6;
4-10 Spec. 4; 2-18 Spec. 5; 2-13 Spec. 46, 48, 49; 4-15 Spec. 48; 1-16
Spec. 37; Misc. 1814, 1819, 1833, 1855, 1857, 1867, 1873, 1925, 2016;
A.D. 1430-1446.
Signet, round, $\frac{1}{2}''$, an eagle standing with wings spread and holding a
pen in beak. Above it *Bynchester*
Styled John Bynchester, chaplain.

258. BINGHAM, THOMAS of 3-5 Ebor. 14; A.D. 1386.
 Round, 1", armorial, a shield, hanging on a tree, bearing on a fess three bougets, a molet in dexter chief.⁷⁷
 Sig : ihome : de : byngham :
 Styled Thomas of Byngham, son of Sir William of Byngham, rector of Byngham.
259. BINGHAM, EDMUND of 3-5 Ebor. 15, 16; A.D. 1398.
 Round, $\frac{3}{4}$ ", armorial, on a fess three bougets 'B' above shield.
 Styled son of Sir William of Byngham, knight.
260. BINGHAM, JOHANNA of 3-5 Ebor. 17; A.D. 1392.
 Hexagonal signet, $\frac{1}{2}$ ", letter B
 Styled late wife of Richard of Bingham, knight.
261. BINOLE, LAMBERT of 4-18 Spec. 86; A.D. 1410.
 Round, $\frac{2}{3}$ ", armorial, two bars:
 † S' LVMBERTI · DE · BINOLE
 Used by John of Dalton.
262. BIRLAND, THOMAS of Misc. 4248; A.D. 1281.
 Oval, $1\frac{1}{4}$ " × $1\frac{1}{4}$ ", three niches, with a church above, in centre niche Our Lady with Christ, in dexter St. Michael slaying the dragon, in sinister a bishop standing, holding crosier in left hand, the right raised in benediction. Beneath is demi figure praying (Durham Seals, 6).
 SIGILLV ° THOME DE ° BIRLANDIE ° °
 Styled rector of Brantingham.
263. BIRTLEY,⁷⁸ JOHN of 4-3 Spec. 1; A.D. 1338.
 Round, $\frac{7}{8}$ ", a tree within a traceried compartment:
 SIGILL IOHANNIS DE BIRTELEY
264. BIRTLEY, JOHN of Misc. 91; A.D. 1362.
 (1) Round, $\frac{7}{8}$ ", armorial, a tree erased, shield within a traceried compartment:
 S' IOHIS DE · BIR TELEY .
 (2) Oval, $\frac{3}{4}$ " × $\frac{5}{8}$ ", bust of man with uplifted hands, a small cross in front of his face.
265. BIRTLEY, JOHN of Misc. 6577; A.D. 1319.
 Round, $\frac{7}{8}$ ", armorial, a tree erased over all on a fess three molets (?):
 S' IOHIS DE BYRTELEY
 Styled John, son of Thomas of Birtley.

⁷⁷ Willement's roll of Richard II, blasons for Richard of Byngham, *gold on a fess gules three bougets silver*.

⁷⁸ *Inq. p.m.* at Durham, 10 Nov., 1343 (C.R., 45). See also S.D., II, 189.

266. BIRTELEY, THOMAS of [G] C52; A.D. 1383.
Round, 1", device like two flags crossed in saltire:
* S' THOME ψ DV IS
267. BIRTELEY, WILLIAM of [G] D7.
Round, 1 $\frac{3}{8}$ ", a fleur-de-lys:
✠ SIGILL WILLI DE BIRTELE
268. BISCOPHAM, RICHARD of 4-2-4 Ebor. 11.
Round, 1 $\frac{1}{8}$ ", a star of six points:
✠ SIGILL RICA ECO
269. BISCOPTON,⁷⁹ ROGER of 2-3 Finc. 2; A.D. 1227.
Round, 1 $\frac{5}{8}$ ", a mitred head of a bishop:
✠ SIGILL ROGERI : DE : BISSOPTVN
Styled Roger, son of Galfrid of Biscopton.
270. BISCOPTON, GEOFFREY of 2-3 Finc. 1.
Round, 1 $\frac{3}{4}$ ", a fleur-de-lys:
✠ SIGILLVM · GALFRIDI · DE · BISCOPTVN
Styled Galfrid, son of 'Unfrida' of Biscopton.
271. BISCOPTON, ROGER of 2-3 Finc. 3; A.D. 1233.
Round, 1 $\frac{5}{8}$ ", a fleur-de-lys in seed:
✠ SIG FIL GAVFRIDI DE BISCOPTV
272. BISHOPTON, SIMON of Misc. 4667; A.D. 1339.
Oval, 1" × $\frac{3}{4}$ ", St. Catherine standing holding wheel in her left hand, a palm branch at her left side:
* SANCTA CATERINA
273. BISHOPDALE, CATHERINE of 2-3 Spec. 9; A.D. 1380.
Oval, $\frac{3}{4}$ " × $\frac{5}{8}$ ", antique gem, figure of Victory:
✠ SIGILL LETICIE ALBE
Used by Catherine, widow of John of Bishopdale.
274. BLACDEN, WILLIAM of Misc. 6144; A.D. 1273.
Signet, round, $\frac{3}{8}$ ", a heart within a corded circular border and five sixfoils:
275. BLACKTOFT, JOHN of Misc. 1842, 1988; 1-2 Sacr. 4; A.D. 1330.
Round, $\frac{7}{8}$ ", a star:
* S' IOHIS D' BLAKTOFT
Styled John, son of William of Blaketoft.

⁷⁹ See F.P.D., 164*n*, and P.F., 58, 59.

276. BLACKTOFT, WILLIAM of . Misc. 3651, 3832, 3835, 3998, 4669, 4856; A.D. 1330-1353.

Round, $\frac{7}{8}$ " , armorial, on a cross engrailed five pierced molets. A lizard shaped beast on each side of shield (Durham Seals, 7):

S' WILLELMI DE BLACTOFT

277. BLACKTOFT, WILLIAM of . Misc. 4709; A.D. 1349.

Round, $\frac{7}{8}$ " , armorial, quarterly I and IV, chequy; II and III, a tower:

* S'

278. BLAGRIS, THOMAS 1-2 Sac. 31, 32; A.D. 1315.

Round, 1" , an eight rayed star:

† S' THOME BLAGRIS

Styled Thomas, called ' Blagris ' of Durham.

279. BLAGRIS, THOMAS . 1-2 Sac. 30; Misc. 1961; A.D. 1292; Misc. 1985; A.D. 1294.

Round, $1\frac{1}{8}$ " , a star of six long and six short rays:

† S' THOME FILII WILELMI

280. BLAGRIS, WILLIAM . . 2-14 Spec. 35;⁸⁰ A.D. 1342; Misc. 4134, 4794, 5012.

Hexagonal, $1\frac{1}{8}$ " \times 1" , a demi figure with nimbus, left hand holds a book to his breast, right hand raised in benediction. Beneath a figure praying:

* S' WILLI DE . . INI CAPLLI

281. BLAKISTON, ROGER of Misc. 5025; A.D. 1329.

Oval, $\frac{3}{4}$ " \times $\frac{5}{8}$ " , antique gem, the head of an emperor:

282. BLAKISTON,⁸¹ ROGER of [G] C16, 17; A.D. 1376.

Round, 1" , armorial, two bars and in chief three cocks, within a traceried compartment:

Used by William of Blakiston.

283. BLAKISTON, ROGER of . 1-9 Spec. 25, 29; Misc. 3437, 3519, 3570, 3572, 3693, 3845, 4028^c, 4412, 4566, 4616, 4753, 4930^b, 5081; Loc. xxviii, 9; A.D. 1331-1342.

Round, $\frac{7}{8}$ " , antique gem, figure on horseback, a serpent beneath the horse (Durham Seals, 3):



SIGILL : ROGERI : DE : BLAYKESTON

⁸⁰ Printed F.P.D., 202n.

⁸¹ For pedigree see S.D., III, 162. The arms, which are allusive to their manor of Coxhoe, are blazoned by Glover *silver two bars and in chief three cocks gules*. See also V.D., 18 *et seq.*

284. BLAKISTON, ROGER of . Misc. 3422, 3632, 3727, 3789, 3834, 3937, 3977, 4044^c, 4044^d, 4121, 4464, 4895; A.D. 1348-1358.
Round, 1", armorial, shield, within a triangular traceried panel, bears two bars and in chief three cocks (Durham Seals, 7):
S' ROGERI DE : BLAYKESTON
285. BLAKISTON, WILLIAM of Misc. 2118; A.D. 1396.
Round, $\frac{3}{4}$ ", R with foliage round it, surrounded by two circles, the outer one beaded, between which the legend runs:
* r r o b e r t
Used by William of Blakiston.
286. BLAKISTON, WILLIAM of 2-5 Ebor. 11; A.D. 1383.
Round signet, $\frac{1}{2}$ ", W within a circle.
287. BLAOGIR, ROBERT 1-2 Finc. 6.
Round, $1\frac{1}{2}$ ", a star of eight thick and eight thin rays:
+ S' ROBERTI : BLAOGIR
Used by Robert, son of Richard of Hessewell.
288. BLESENSIS, RICHARD 5-4 Elemos. 1.
Round, $1\frac{1}{4}$ ", a falcon preying upon another bird:
+ SIGILLVM RICARDI DE KLICHEL
Styled Richard Blesensis of 'Kliche-nelei.'
289. BLIBURGH,⁸² GEOFFREY of 4-3 Ebor. 13.
Oval, $1\frac{1}{8}$ " x $1\frac{1}{8}$ ", a fleur-de-lys:
+ SIGILL . . LFRIDI : DE BLIBR'G
Styled son of Robert of Bliburgh.
290. BLIBURGH, MARTIN of 4-3 Ebor. 7.
Oval, $1\frac{1}{4}$ " x $1\frac{1}{4}$ ", a conventional device:
+ SIGILL MARTINI DE BLIBVRG
Styled Martin, son of Robert of Bliburgh.
291. BLITHÉ, WILLIAM of 1-16 Spec. 28; A.D. 1302.
A fragment only, apparently oval and device a star:
. DE BLITH +
Styled William of Blyth, son of Adam of Newerke.
292. BLIDA, WILLIAM of 3-2 Sacr. 10.
Round, $\frac{7}{8}$ ", a star of sixteen rays:
S' WILLELMI D' BLIDA
Used by William, son of Adam of Newerk.

⁸² In the diocese of Lincoln.

293. BLIDA, WILLIAM of 3-2 Sacr. 11; A.D. 1303.
Round, 1", a star of seven rays:
* S' WILLELMI D' BLITHE
294. BLYTHE, WILLIAM of 3-3 Spec. 20; A.D. 1332.
Round, $\frac{3}{4}$ ", a conventional cross-shaped device within a quatrefoil:
* S' WIL DE BLYTHA
295. BLOKELEY, WILLIAM of Misc. 374.
Round, $\frac{3}{4}$ ", a crescent enclosing a star:
. . . LL: WILLI: DE: BLOKLE
296. BLUNDE, ROSAMUND 4-2 Ebor. 30.
Round, $\frac{7}{8}$ ", armorial, a bend between two roses:
* S' ROSAMVN DE BLVNDE
Styled Rosamund of Spen, formerly wife of Sir John of Egleston, knight.
297. BLUNT(?), THOMAS 2-6 Spec. 74; A.D. 1379.
Round, 1", armorial, a chevron between three boars' heads (?):
* Sigillum  thome  blun (?).
298. BOET, RICHARD DE LE 3-4 Spec. 7; A.D. 1448.
Round, $\frac{5}{8}$ ", a cross crosslet within a quatrefoil:
* S' RICARDI DE LE BOET
299. BOYS,⁶³ ROBERT of . Misc. 1818, 2349, 3676, 3718, 3756, 4100^c, 4044, 6156, 4970, 6762, 5051; A.D. 1339-1382.
Round, $\frac{3}{4}$ ", armorial, an oak tree with acorns, over all a fess (Durham Seals, 8):
* S' ROBERTI DE BOYS
Used by William of Farnham and others, it was originally the seal of Robert, son of John of Hessewell.
300. BOYS, THOMAS of Misc. 6155; A.D. 1316.
Oval, $\frac{3}{4}$ " x $\frac{5}{8}$ ", antique gem, a naked figure with fawn:
* LAVS AMI SALTRVI:
301. BOIS, WALTER of the 1-1 Sacr. 12; Misc. 727.
Round, $1\frac{1}{4}$ ", a fleur-de-lys:
* SIGILL WALTERI DEL BOIS
302. BOLDON, ROBERT of 5-4 Elemos. 2.
Round, $1\frac{1}{2}$ ", a fleur-de-lys:
* SIGILLVM · ROBERTI · DE · BOLDVN
303. BOLLESDON, RALPH of 3-1 Spec. 53, 54; A.D. 1250.
Round, $1\frac{1}{4}$ ", a fleur-de-lys:
* S' · RADVLFI D' · BOLLISDV

⁶³ The arms, which are blasoned by Glover, *silver an oak tree vert*, are probably canting. See R.P.D. II, 1290 and S.D., I, 19.

304. BOLLESDON, THOMAS of 3-1 Spec. 43.⁸⁴
Oval, $2\frac{1}{4}'' \times 1\frac{1}{4}''$, a man walking holding bow in hand ready to shoot
(Durham Seals, 2):
† SIGILL TOME DE BOLESDEVNE
305. BOLLESDON, THOMAS of 3-1 Spec. 44, 45.⁸⁵
Oval, $2\frac{1}{4}'' \times 1\frac{1}{4}''$, armorial, six lozenges (Durham Seals, 2):
† SIGILLVM · TOME DE · BOLLESDEVNE
306. BOLTON, ALAN of Misc. 4267; A.D. 1307.
Round, $\frac{3}{4}''$, a tree upon which are two birds seated back to back. At
foot a lion asleep and a rabbit opposite looking at him:
† S' ALANI DE BOLTOVN CLI
Styled rector of the church of 'Ellewyk.'
307. BOLTON,⁸⁶ JOHN of Misc. 5075; A.D. 1363.
Round, 1'', armorial, on a chevron three lions passant:
* SIGILLVM · IOHANNIS DE BOVLTON
308. BOLTON, RICHARD of Misc. 2318; A.D. 1350.
Round, $\frac{2}{3}''$, armorial, on a chevron, between three voided cinquefoils, a
. between two molets:
* S' RICARDI DE BOVLTOVN
Used by Christina, daughter of Richard of Garmundsway and widow
of Richard of Bolton.
309. BOLTON, ROBERT of 4-1 Ebor. 50; A.D. 1405.
Round, $\frac{3}{8}''$, antique gem, a male head:
TYNT TYNT
Placed where the seal of Robert of Bolton, canon of Howden, should be.
310. BOLTON, SIMON of Misc. 2462; A.D. 1318.
Round, $\frac{3}{4}''$, the Holy Lamb:
S' SIMON DE BOVILTON
Used by William Metinge of Botlesfeld.
311. BOLUM, RICHARD of 1-16 Spec. 11; A.D. 1336.
Round, $\frac{3}{4}''$, Our Lady standing with Christ in her arms. A figure in
front praying, in background a plant with three flowers:
MATER DEI MEMENTO MEI

⁸⁴ Printed R.N.D., app., 136.⁸⁵ Printed R.N.D., app., 136.⁸⁶ Jenyn's Ordinary blasons for Robert of Bolton, *silver on a chevron gules three leopards gold*. This seal is engraved S.D., seals, pl. II, No. 26.

312. BONAVENTURA, HUGOLINI Misc. 4109f; A.D. 1265.
Oval, $1'' \times \frac{7}{8}''$, figure standing, with satchell over shoulder, holding a staff
in left hand and a shield in right bearing on a bend three birds
(Durham Seals, 5):
. GOLINI BONA INI LER
Styled a merchant 'Lens.'
313. BONAVENTURA, UGOLINUS Misc. 3901; A.D. 1266.
Round, $\frac{7}{8}''$, Our Lord on the Cross, at each side a demi figure praying:
† ISTOTEM OREL EMATO
Styled a merchant of Lens.
314. BONER, JOHN Loc. XXVIII, 2; A.D. 1349.
Armorial, a chevron between three wolves' (?) heads rased:
S'
The seal is broken and only the shield left. It is used by John Boner,
coroner of the ward of Easington.
315. BONEVILLE, THOMAS of 4-12 Spec. 16.
Oval, $1\frac{1}{4}'' \times \frac{7}{8}''$, St. Michael slaying the dragon:
† S THOME DE BONEVILE
316. BONKILL, ALEXANDER of Misc. 6589; A.D. 1299.
Round, $\frac{3}{4}''$, armorial, three buckles:
S ANDRI DE BONK
317. BONSEIGNOR Misc. 4137; A.D. 1320.
Round, $\frac{3}{8}''$, a branch bearing a pear and two leaves in a decorated panel
(Durham Seals, 3):
† S' : BON SENOV ORE : IA COBI
Styled a merchant of Florence.
318. BORLEY, ALICE Misc. 1967, 1986; A.D. 1310.
Oval, $1'' \times \frac{3}{4}''$, a long eight-rayed star:
† S' ALICIE BORLEI
Used by Alice, wife of Thomas Sclater.
319. BOST, WALTER 1-5 Ebor. 22, 23.
Shield-shaped, $1''$, a wolf (?) rampant (Durham Seals, 2):
* S' WALTERI BOST
Styled a burgess of Oxford.
320. BOSWELL, JOHN 1-2 Spec. 45, 46; A.D. 1445.
Signet, $\frac{1}{2}''$, armorial, three roundels each charged with (undecipherable).
321. BOTHE, WILLIAM of the Misc. 6722; A.D. 1424.
Signet, octagonal, $\frac{5}{8}'' \times \frac{3}{8}''$, armorial, a stalked trefoil above it, als
beneath on, within a corded border.

322. BOTILD, RICHARD 4-3 Elemos. 3.
 (1) Oval, $1\frac{3}{4}'' \times 1\frac{3}{8}''$, a rich fleur-de-lys:
 † SIGILLVM : RICARDI : BOTILD
 (2) Oval, $1\frac{3}{4}'' \times 1\frac{1}{4}''$, a floriated device:
 † SIGILL : IOVETE · FILIE : BOTILD
323. BOWER, GILBERT 3-3 Spec. 2, 8; A.D. 1336.
 Oval, $1\frac{3}{8}'' \times \frac{7}{8}''$, a cross bow with roundel above and one on each side of handle:
 † S' GIBT : BOVMAKER
 Used by William, son of Gilbert the Bower of Elvet.
324. BOWES,⁸⁷ ADAM of . Misc. 3541, 3590, 3661, 3664, 3729, 3739, 3844, 4600, 4026, 4996, 4028^b, 4527, 4078, 4600, 4844, 4858, 4959^e, 4930^e, 5051^a, 5069, 5068^e; 2-14 Spec. 35; A.D. 1320-1347.
 Round, $\frac{3}{8}''$, armorial, on a fess, between three crosses moline, three crosses fitchy. A lacertine beast on each side of shield (Durham Seals, 7):
 * SIGILLVM : ADE : DE : BOWES
325. BOWES,⁸⁸ ADAM of Misc. 3497, 4039^a; A.D. 1313-1314.
 Round, $\frac{5}{8}''$, a mitre (Durham Seals, 4):
 B : O : W : S :
326. BOWES, ADAM of Misc. 3842; A.D. 1315.
 Round, $\frac{5}{8}''$, one beast, a dragon (?) on top of another beast, a flower in front.
327. BOWES, ADAM of Misc. 5019s; A.D. 1311.
 Round, $\frac{5}{8}''$, a lion asleep, within a traceried border:
 E . . . GETE . .
328. BOWES, JOHN of the 4-2 Sacr. 22; A.D. 1398.
 Round, $\frac{3}{8}''$, both device and legend undecipherable.
 Styled John del Bowes, son and heir of John del Bowes of Durham.
329. BOWES, JOHN of Misc. 1866, 3783; 1-3 Sacr. 20; A.D. 1358-1363.
 Round, $\frac{3}{4}''$, armorial, a goat passant:
 S' IOHANNIS DE BOVS
 Styled John del Bowes of Durham.
330. BOWES,⁸⁹ ROBERT OF 4-3 Pont. 10; A.D. 1347.
 Round, $\frac{7}{8}''$, armorial, ermine three long bows paleways:
 SIGILLV ROBERTI DE BOWES

⁸⁷ For pedigree see V.D., 36 *et seq.*

⁸⁸ His seal as sheriff.

⁸⁹ Blazoned in Willement's roll of Richard II, *ermine three longbows paleways gules for 'Wm in le Bowes.'* Engraved S.D. seals, pl. 9, No. 23.

331. BOWES, WILLIAM 2-18 Spec. 1, 2, 3; A.D. 1430.
Signet, octagonal, $\frac{1}{2}$ " , a bird, some lettering at sides very indistinct.
Styled William ' del Bowes, chivaler.'
332. BOWMAN, MARGARET 1-2 Sacr. 5j; A.D. 1408.
Signet, octagonal, $\frac{1}{2}$ " \times $\frac{1}{4}$ " , device like a merchant's mark within a corded border.
333. BOWMAN, MARGARET 4-2 Sacr. 23; A.D. 1409.
Round, $\frac{1}{2}$ " , St. John Baptist holding the Holy Lamb.
Used by her but not her seal.
334. BOYLANT, ROBERT of 1-4 Spec. 44, 68; A.D. 1356.
Round, $\frac{1}{8}$ " , armorial, a cross between two molets in chief and two crescents in base, three quatrefoils on each side of shield:
* S' ROBERTI DE BOYLANT
335. BOYNTON, CHRISTOPHER Misc. 6002; A.D. 1437.
Signet, octagonal, $\frac{3}{8}$ " , a spider (?).
336. BOYNTON,⁹⁰ INGRAM of Misc. 1056.⁹¹
Round, $1\frac{3}{4}$ " , armorial, a fess between three crescents with a label of three points:
† SIGILL INGERAM DE BOV . . . VNE
337. BOYNTON, THOMAS of Misc. 4425; A.D. 1399.
(1) Signet, $\frac{3}{8}$ " , three crescents back to back, each enclosing B.
(2) Signet, $\frac{3}{16}$ " , a trefoil leaf.
Used by his son Henry.
338. BOYNTON, WILLIAM of Misc. 2061, 2062.⁹²
Oval, $1\frac{1}{4}$ " \times $\frac{7}{8}$ " , a bare-headed man with dress to his knees, holding a chalice, cord round his waist (Durham Seals, 6):
† S' WILLELM : DE : BOVINTV
339. BOYNTON, WILLIAM of Misc. 4381, 6051, 5006; A.D. 1331-1333.
Oval, $\frac{7}{8}$ " \times $\frac{3}{4}$ " , a king seated holding a sword in right hand and a sceptre in left. On the sinister side a figure kneels and prays to him:
S' SHO IM
340. BRABAN, JOHN of 4-3 Elemos. 10.
Oval, $1\frac{1}{4}$ " \times $\frac{3}{4}$ " , armorial, a pair of scissors (?).

⁹⁰ Willement's roll of Richard II blasons this shield *gold a fess between three crescents gules*, for Thomas of Boynton. See A.A., 3rd ser., III, 256, and for pedigree, V.Y., 8.

⁹¹ Printed F.P.D., 154*n*.

⁹² Both printed F.P.D., 155*n*.

341. BRABAN, JOHN of 4-3 Elemos. 11.
Oval, $1\frac{3}{8}'' \times \frac{3}{4}''$, a pair of scissors:
✠ S' IOHANIS DE BRABAN
342. BRABAN, JOHN 4-9 Spec. 77; A.D. 1358.
Round, $\frac{7}{8}''$, armorial, an eagle displayed, a fleur-de-lys on each wing:
S' IOHANNIS BRABEN
Used by John of Bellasis.
343. BRABAN, WILLIAM Misc. 1930; A.D. 1402.
Round, $\frac{7}{8}''$, armorial (undecipherable).
* Willelmi * braban
Used by William, son of John Randolf of Durham.
344. BRACIATOR,⁹³ EUSTACE 4-12 Spec. 3.
Oval, $1\frac{1}{4}'' \times \frac{7}{8}''$, figure wearing a long gown with hood thrown back,
mashing at a high tub with six girths (Durham Seals, 5):
✠ S' EVSTACII . BRECIATOR
Styled Eustace of Fery, called the brewer.
345. BRADBERY, ADAM of 2-1 Elemos. 5.
Round, $1\frac{1}{4}''$, a fleur-de-lys:
✠ SIGILL : ADE : FILII : GALFRIDI
Styled Adam, son of Geoffrey of 'Bradberi.'
346. BRADBERY, CHRISTIANA of 2-1 Elemos. 7.
Round, $1''$, an eight-rayed star:
S' CRISTIANEI VXOR AD . BRAB
Styled Cristiana, formerly wife of Adam, son of Geoffrey of Bradbery.
347. BRADBERY, GEOFFREY of 2-1 Elemos. 2.
Round, $1\frac{3}{8}''$, a floriated device:
✠ SIGILL GALFRIDI DE BREDBE
348. BRADBERY, WALTER of 3-1 Elemos. 12.
Oval, $1\frac{1}{4}'' \times \frac{7}{8}''$, a cross ($\frac{3}{8}'' \times \frac{3}{8}''$):
✠ S' WALTERI DE BRADBERI
Styled Walter, son of Walter of Durham.
349. BRADBERY, WALTER of 3-1 Elemos. 11.
Round, $1''$, a Greek cross:
✠ S' WALTERI DE BRADBERI
Same person as No. 348.

⁹³ Depicts Eustace brewing at his mash tub. The charter is printed F.P.D., 65*n*.

350. BRADBERY, WALTER of 3-1 Elemos. 8.
Oval, $1\frac{1}{8}'' \times \frac{7}{8}''$, a Greek cross.
Legend illegible.
Same person as No. 348.
351. BRADBERY,⁹⁴ WILLIAM of 3-11 Spec. 7, 8; 2-1 Elemos. 9.
Oval, $1\frac{1}{8}'' \times \frac{7}{8}''$, the moon and seven stars (Durham Seals, 5):
✠ SIGILL WILLELMI : FILII : ADE
Styled William, son of Adam of Bradbery.
352. BRADEY, ELEANOR Misc. 2206; A.D. 1315.
Oval, $1\frac{1}{8}'' \times \frac{3}{4}''$, an elongated star:
✠ S ENE BRADIE
353. BRADY, JOHN, junior 3-18 Spec. 1.
Round, $\frac{7}{8}''$, an eight-rayed star:
✠ S' IOHIS BRADE
354. BRADEY, JOHN 3-18 Spec. 3; A.D. 1312.
Round, $\frac{3}{4}''$, a hawk on glove.
Legend illegible.
355. BRADY, WALTER Misc. 2441.
Round, $1\frac{1}{4}''$, a fleur-de-lys:
✠ S' WALTERI BRADEY
356. BRADEY, WILLIAM Misc. 2210.
Round, $1''$, a star of eight rays:
✠ S' WILELMI BRADEI
357. BRADY, WYDO Misc. 2211; A.D. 1313.
Round, $1''$, a chalice:
S WIDO CAPELANI
358. BRADY, WYDO Misc. 1893.
Oval, $1\frac{1}{4}'' \times \frac{7}{8}''$, a chalice above it a hand in act of benediction:
✠ S' DOMINI · VDONI · BRADI
Styled Wydo Bradey, son of William Bradey, chaplain of Durham.
359. BRADLEY, JOULAIN of 4-5 Spec. 4.⁹⁵
Oval, $1\frac{1}{8}'' \times \frac{3}{4}''$, a pelican in her piety:
✠ S' IOLAIN · DE · BRADELEY
Styled Joulain, son of Adam of Bradeley.
360. BRADLEY, JOULAIN of 4-5 Spec. 3.⁹⁶
Round, $\frac{3}{4}''$, a full-faced woman's head:
✠ IE SVI SEEL DAMOR LE . . .

⁹⁴ See F.P.D., 62*n*. ⁹⁵ Printed F.P.D., 179*n*. ⁹⁶ Printed F.P.D., 179*n*.

361. BRADLEY, WILLIAM of Misc. 362; 1-1 Finc. 22.⁹⁷
 Round, 2", a lion standing on a drágon:
 † SIGILL WILLELMI DE BRADELEHE
362. BRAFFERTON, WILLIAM of 4-9 Spec. 18; A.D. 1342.
 Round, $\frac{7}{8}$ ", St. Andrew on his cross (Durham Seals, 6):
 MITIS SIM APOSTOLORVM
 Apparently used by William of Brafferton, vicar of Billingham.
363. BRAI, HUGH of [G] B65*.
 Round, imperfect, equestrian, knight with sword, and shield held close to
 body.
364. BRAKENBURY, CECILIA of Misc. 2326; A.D. 1392.
 Oval, $\frac{7}{8}$ " \times $\frac{3}{4}$ ", armorial a lion rampant. Above the shield a human face:
 S' CECILIE · DE · BRAKINBER
365. BRAKENBURY, CECILIA⁹⁸ of Misc. 5572; A.D. 1353.
 Round, $\frac{7}{8}$ ", armorial, a cross:
 † SIGILLVM PHILLIPI
 Used by Cecilia, who was the wife of Peter of Brakenbury.
366. BRAKENBURY,⁹⁹ PETER of Misc. 6212; A.D. 1340.
 Round, $\frac{7}{8}$ ", armorial, a bend. A lacertine beast on each side of shield:
 * S' PETRI DE BRAKINBIRI
367. BRAKENBURY, THOMAS of Misc. 2326; A.D. 1372.
 Oval, $\frac{7}{8}$ " \times $\frac{5}{8}$ ", Our Lady standing, a figure kneels to her.
 Legend undecipherable.
 Used by Thomas of Brackenbury.
368. BRAKENBURY, WILLIAM of 2-14 Spec. 41; A.D. 1252.
 Oval, $1\frac{1}{4}$ " \times $\frac{3}{8}$ ", a falcon standing, below it a fleur-de-lys:
 † S' WILLELMI : DE : BRACKINBE . .
369. BRAND, AUBREY 3-3 Ebor. 15.
 Oval, $1\frac{1}{2}$ " \times 1", a fleur-de-lys:
 † SIGILL ALBE · VXSORIS IAC .
 Styled lady Aubrea, formerly wife of Jacob, son of Brand of Lincoln.
370. BRAND, PETER 1-5 Spec. 20; A.D. 1306.
 Round, $\frac{7}{8}$ ", a molet of six points:
 * S' PETRI BRAND

⁹⁷ Printed P.F., 55.⁹⁸ Inq. P.M. at Durham, 6 May, 1370 (C.R., 45).⁹⁹ Inq. p.m. at Durham, 19 Mar., 1348/49 (C.R., 45). For pedigree see S.D., IV, 19. Glover blasons for Brakenbury of Durham *gold fretty sable* and also *silver three chevrons braced sable*, this last shield is the one given in the Visitations.

371. BRAND, WALTER 3-3 Ebor. 13.
Oval, $1\frac{1}{2}'' \times 1''$, a sheathed sword:
✠ SIGILLVM : WALTERI ND
Styled Walter Brand, son of Jacob Brand of Lincoln.
372. BRANDLING,¹⁰⁰ SIR ROBERT Misc. 6106; A.D. 1556.
Hexagonal, $\frac{1}{2}''$, a tree trunk with leaves at side and (?) flames coming out
of the top.
373. BRANDON, PETER of Misc. 4015; A.D. 1267.
Round, $\frac{3}{4}''$, a tonsured head in profile (Durham Seals, 5):
✠ SIGNVM : FERRO : FIDEI
Used by Peter of Brandon, constable of Durham.¹⁰¹
374. BRANDON, PETER of 2-14 Spec. 36; A.D. 1260.
Oval, $1\frac{1}{3}'' \times \frac{3}{4}''$, the keys of St. Peter (Durham Seals, 1):
✠ SIGILLVM PETRI DE BRANDON
375. BRANDON,¹⁰² REGINALD of Misc. 4036, 4887, 5111; A.D. 1289-1300.
Oval, $1'' \times \frac{3}{4}''$, antique gem, a lion walking, tail ending in a floriated
device:
✠ S' · REGINALDI : DE : BRAVNDONE : CLICI
Styled Reginald of Brandon, canon of the church of St. Paul, London.
376. BRANDON, EUSTACE of 4-5 Elemos. 4.
Oval, $\frac{3}{4}'' \times \frac{3}{8}''$, St. Michael slaying the dragon.
Legend effaced.
Styled Eustace, son of Robert of Brandon.
377. BRANDON, HUGH of 1-16 Spec. 8; A.D. 1364.
Round, $1''$, armorial shield, in traceried panel, bearing on a bend three
cinquefoils (?):
Sigillum hugonis brandone
Used by Johanna, widow of John of Whelpdale.
378. BRANDON, HUGH of Misc. 3772; A.D. 1364.
Same seal as No. 377.
Used by John of Fencotes on his acquittance.
379. BRANXTON, AGNES 3-1 Spec. 51.
Oval, $1\frac{1}{2}'' \times 1\frac{1}{3}''$, a crescent enclosing a star:
✠ SIGILLV · AGNETIS
Styled Agnes, daughter of Margaret of Bollesdon.

¹⁰⁰ For pedigree, see S.D., II, 90.

¹⁰¹ He was also rector of Long Newton (F.P.D., 200n).

¹⁰² In 1315 he was prebendary of Greencroft in the church of Lanchester (R.P.D., 1086).

380. BRANXTON, ALEXANDER of 1-2 Spec. 6.¹⁰³
 Round, $1\frac{1}{2}$ " , an eagle, above it the end of the legend cut upside down
 NVTSEK + NAYHIOQNASLIAMV.IIIOIS
 Styled Alexander, son of Ralph of Branxton.
381. BRANXTON, CHRISTIANA of 1-2 Spec. 10.¹⁰⁴
 Oval, $1\frac{3}{8}$ " \times $\frac{7}{8}$ " , a flowered crosslike device:
 † S' CRISTINI DE BRANKISTV.
 Styled Christiana, formerly wife of John, marshall, of Branxton.
382. BRANXTON, DOLFIN of 1-2 Spec. 11.¹⁰⁵
 (1) Round, $1\frac{1}{2}$ " , a fleur-de-lys:
 . . . LL DOL : FIN DE
 Used by Dolfin, husband of Matilda of Branxton.
 (2) Oval, $1\frac{1}{8}$ " \times $\frac{7}{8}$ " , a fleur-de-lys:
 † S' R ALANI .
 Used by Roger, husband of Amabil of Branxton.
383. BRANXTON, JOHN of 1-2 Spec. 12,¹⁰⁶ 7, 11.
 Round, $1\frac{1}{4}$ " , an ornate fleur-de-lys:
 † SIGILL IOHIS MARESKALDI
 Styled John 'Marescallus' of Brankeston.
384. BRANXTON, CHRISTIANA of 1-2 Spec. 12, 7, 8.
 Round, $1\frac{1}{4}$ " , a plain fleur-de-lys.
 Legend (letters reversed): † SIGILL CRISTIAN DE BRAN.
 Styled Christiana, wife of John 'Marescallus' of Branxton, and
 daughter of Theobald of Branxton.
385. BRANXTON, MATILDA of 1-2 Spec. 12, 8, 9.
 Oval, $1\frac{3}{4}$ " \times $1\frac{1}{8}$ " , a fleur-de-lys reversed:
 † SIGILLVM : MATILDE
 Styled Matilda, daughter of Theobald of Branxton.
386. BRANXTON, AMABILE of 1-2 Spec. 12, 9, 11,
 Round, $1\frac{1}{2}$ " , a rude fioriated design:
 † SIGILLVM' AMABILE
 Styled Amabile, daughter of Theobald of Branxton.

¹⁰³ Printed R.N.D., app., 140, No. 786.

¹⁰⁴ Printed R.N.D., app., 139, No. 781.

¹⁰⁵ For nature of charter see R.N.D., app., 139.

¹⁰⁶ This charter of the family of Branxton printed R.N.D., app., 139,
 No. 780.

387. BRANXTON, RALPH of 3-1 Spec. 50.¹⁰⁷
 Round, $1\frac{3}{4}$ " , a pair of branks:
 † SIGILLVM RADVL FILI GILEBERTI
388. BRANXTON, RALPH of 3-1 Spec. 49; ¹⁰⁸ 1-2 Spec. 5.
 Round, $1\frac{3}{4}$ " , a pair of branks reversed:
 † SIGILLVM RAVL · FILII GILBERTI
389. BRANXTON, WILLIAM of 3-1 Spec. 46, 47, 48.¹⁰⁹
 Round, $1\frac{3}{8}$ " , a pair of branks between a crescent and a star (Durham
 Seals, 5):
 † SIGILL : WILELMI : DE : BRANCKIST
390. BREDEKIRK, JOHN of 2-2-4 Ebor. 40; A.D. 1344.
 Round, $\frac{7}{8}$ " , armorial, three bars within a border engrailed (Durham
 Seals, 7):
 † S' IOHIS DE BREDEKIRKE
391. BREMPTON, ADAM of Misc. 3427; A.D. 1284.
 Oval, $1" \times \frac{3}{4}"$, antique gem, a naked figure wearing a helmet, spear and
 shield lying at his feet:
 † S' ADE DE BREMTON
 Styled Adam of Bampton, vicar of Auckland.
392. BRENNER, ROBERT Misc. 5500.
 Round, $\frac{5}{8}"$, a lion's face:
 * CREDE MICHI
 Styled Robert Brenner of Whittonstall.
393. BRE · TOR, THOMAS Misc. 5594^a, 5594^c; A.D. 1370.
 Round, $\frac{3}{4}"$, armorial, a fleur-de-lys, a cross with two streamers above the
 shield:
 † S' THOMAES BRE · TOR
 Used by Robert of Fenrother.
394. BRETTE, THOMAS 2-16 Spec. 23; A.D. 1382.
 Round, $\frac{3}{4}"$, armorial, a pale, in dexter chief a boar's head; shield hangs
 from a tree:
 SIG THOME DE BRETTE
 Used by Thomas of Walworth, minor.
395. BRIDLINGTON, ADAM of Misc. 3611; A.D. 1339.
 Round, $\frac{7}{8}"$, Our Lady crowned and Christ standing, a figure praying to
 them. Background diapered with flowers (Durham Seals, 6):
 * SIGILLV : ADE · DE · BRIDLINGTON CLERICI

¹⁰⁷ Printed R.N.D., app., 137, No. 772.¹⁰⁸ Printed R.N.D., app., 138, No. 773.¹⁰⁹ Printed R.N.D., app., 138, No. 774.

396. BRINKELAW, JOHN of 1-1 Spec. 108.
 (1) Round, $\frac{3}{8}$ " , antique gem, a male head.
 Styled John of Brinkelawe of Newcastle-upon-Tyne.
 (2) Round, $\frac{7}{8}$ " , Our Ladý and Christ seated, in a cusped and traceried panel.
 Used by Dionysia, wife of John of Brinklawe.
397. BRITANNY, ALAN,¹¹⁰ earl of 1-3 Ebor. 12.
Obverse, round, $3\frac{3}{8}$ " , equestrian, knight with long shield and sword.
 Peaked helmet with nasal, trellised armour and embroidered saddle cloth (Durham Seals, 1):
 † S' NGLIIE ET BRITANNE
Reverse, equestrian, knight with long concave shield and spear with pennon, trellised armour and peaked helmet with nasal piece (Durham Seals, 1):
 † ALANI · VERAMVCI
398. BRITANNY, CONAN,¹¹¹ duke of 3-3 Ebor. 43.
Obverse, round, $3\frac{1}{2}$ " , equestrian, knight with peaked helmet and nasal piece and tunic of trellised armour to knees, holding a heavy sword with straight quillons, and round pommel, shield, with straight top rounded off, shews inside only. Horse has an embroidered saddle cloth (Durham Seals, 1):
 † SIGILLVM C ICHEMVNDIE
Reverse, equestrian, knight with spear and concave shield. Peaked helmet with nasal piece and tunic slit to knees (Durham Seals, 1):
 † SIGILLVM CO · AN DV RITANNIE
399. BRITLE, NICHOLAS of 1-1 Spec. 51.
 Oval, $1'' \times 1\frac{1}{4}''$, figure under canopy holding two keys in left hand, and in right . . (?):
 S' NICHOL BRIT . .
400. BRITLING, GILBERT of 4-1 Sacr. 3; A.D. 1266.
 Oval, $1'' \times \frac{6}{8}''$, two clasped hands:
 † S' GILBERTI DE BRITLING
 Styled a citizen of York.
401. BRITLING, GILBERT of 4-1 Sacr. 4; A.D. 1282.
 Oval, $\frac{2}{4}'' \times \frac{3}{8}''$, a bird holding a branch in its beak and with its head turned back:
 † S' GILB'ITI BRITLING

¹¹⁰ Earl of Brittany and 4th earl of Richmond (1137), founder of Jervaulx abbey; died 30 Mar., 1146 (O.B., III, 106).

¹¹¹ Succeeded as 5th earl of Richmond, 1146, duke of Brittany, 1156, married Margaret, sister of Malcolm IV, king of Scotland, died 1171 (O.B., III, 107).

402. BRITO, WILLIAM 3-10 Spec. 30,¹¹² 38.
 Oval, $1\frac{1}{4}'' \times \frac{7}{8}''$, antique gem, a quadriga:
 † SIGILL WILELMI BRITONIS
403. BRITO, WILLIAM Misc. 6509.
 Oval, $1\frac{1}{8}'' \times \frac{7}{8}''$, antique gem, a male head:
 † SIGNVM : SECRETI : WILLELMI : BRITON'
404. BROKENSFORD, JOHN of 3-2 Ebor. 26; A.D. 1297.
 Oval, . . . , antique gem (?), a lion standing on a bull:
 . . . LVM : BROK . . .
405. BROCKSFIELD,^{112a} ALEXANDER of 4-2 Spec. 21; A.D. 1293.
 Round, 1'', the Holy Lamb:
 † S' ALEXANDRI D' BROCKESF . .
406. BROCKSFIELD, PHILIP of 4-2 Spec. 22^{112b}; A.D. 1278.
 Oval, $1'' \times \frac{7}{8}''$, antique gem, a naked figure standing holding in right
 hand (?):
 † S' FILIPPI DE BROCKESFELD
407. BROME, AVICIA of 2-17 Spec. 14; A.D. 1313.
 Oval, $1'' \times \frac{6}{8}''$, a star of eight points:
 S' AVICIE D' BRVMV .
 Styled Amicia, who was the wife of Peter of the Brome.
408. BROME, JOHN of the Misc. 3715, 4718; A.D. 1333.
 Oval, $\frac{3}{4}'' \times \frac{5}{8}''$, a crowned female figure holding in her left hand a circle
 enclosing a cross:
 IEO SVI · I · PV · HEIRI ·
409. BROME, PETER of the 2-17 Spec. 10, 28.
 (1) Round, $\frac{7}{8}''$, a star of eight points:
 † S' PETRI BROME
 (2) Oval, $1'' \times \frac{5}{8}''$, an elongated star of eight points:
 † S' ALICIE D' GERN . .
 Used by Amicia, wife of Peter.
410. BROME, SIMON of the 4-15 Spec. 31; A.D. 1281.
 Oval, $1\frac{1}{2}'' \times \frac{7}{8}''$, a bird (heron?) standing:
 † S' A ERER
 Used by Simon of the Brome.

¹¹² Printed F.P.D., 148*n* and 149*n*.

^{112a} Broxfield, in the parish of Embleton; Alexander was chief customary tenant in Newton-by-the-Sea (N.C.H., II, 85*n*). This charter is printed, *ibid.*, 233*n*.

^{112b} Printed N.C.H., II, 232*n*.

411. BROOM, GILBERT of 4-16 Spec. 113.
Oval, $1\frac{3}{8}'' \times \frac{7}{8}''$, a pelican in her piety :
✠ S GILEBERTI DE BRVN
412. BROOM, WALTER of the 2-6 Spec. 35; A.D. 1305; 1-7 Spec. 13.
Oval, $1\frac{1}{4}'' \times \frac{7}{8}''$, a pelican in her piety :
S' WALTERI D' BRVN
413. BROUNE, MATILDA of 1-15 Spec. 11; A.D. 1335.
Round, $\frac{7}{8}''$, an anvil with hammer above.
Styled Matilda, daughter of Walter of Broune.
414. BROUNE, THOMAS Misc. 4759; A.D. 1326.
Round, $\frac{7}{8}''$, armorial, charges undecipherable, the shield is placed within
a square and that within a quatrefoil in the compartments of which
are the evangelistic symbols :
✠ S . . . ONE ✠ ER · VR
415. BROWN, JOHN, junior Loc. xxviii, 10; A.D. 1504.
Signet, round, $\frac{1}{2}''$, within a corded border a cock in front of him B.
416. BROWN, ROBERT 4-1 Spec. 39.¹¹³
Round, $1\frac{1}{4}''$, a bird standing with raised wings :
SIGILL ROBERTI BRVN DE NOR
Styled Robert Brun of Norham.¹¹⁴
417. BROWN, THOMAS 4-2 Spec. 16; A.D. 1425.
Round, $\frac{3}{4}''$, 
✠ S' ANROSTI · FALST X
418. BRUN, RICHARD 2-4 Pont. 8; A.D. 1219.
(1) Oval, $1\frac{1}{8}'' \times 1''$, a bull walking :
. ILL · RICARDI : BRVN
(2) Oval, $1'' \times \frac{7}{8}''$, antique gem, a lion walking :
. LL RICARDI : BRV . .
419. BRUMPTON, WILLIAM of 1-9 Spec. 20; A.D. 1298.
Oval, $\frac{3}{4}'' \times \frac{5}{8}''$, antique gem, a male head :
* S' WILLI DE BR . .
420. BRUNCOSTE, ALAN 4-5 Spec. 29,¹¹⁵ 34.
Oval, $1\frac{3}{8}'' \times \frac{3}{4}''$, a fleur-de-lys :
✠ SIGILL ALANI BRVNCOSTE

¹¹³ Printed R.N.D., app., 132, No. 745.¹¹⁴ He was proctor of Norham; see R.N.D., 261*n*.¹¹⁵ No. 29 is printed S.D., II, 363; No. 24 is printed F.P.D., 72*n*.

421. BRUNINGHILL, JOHN of 1-5 Ebor. 41; A.D. 1307.
Oval, $1\frac{1}{8}'' \times \frac{7}{8}''$, a kneeling figure, above him the Holy Lamb, before him
a shield with a heron like bird upon it, above shield is a crown:
S' MAG OH . . . DE . . . NIGHIL
Styled rector of the church of the Blessed Mary, Oxford.
422. BRUNINGHILL,¹¹⁶ JOHN of 3-1 Sacr. 19; A.D. 1342.
Round, $\frac{7}{8}''$, armorial, on a bend three lozenges, over all a label of five
points:¹¹⁷
✠ S' NORMANNI DE
Used by John of Bruninghill.
423. BRUNINGHILL, ROGER of 3-13 Spec. 32; A.D. 1240.
Round, $1\frac{1}{4}''$, a crescent, above it a star with six wavy rays:
✠ S' ROGERI · DE · BRVNINGHIL
Styled Roger, son of Alan of Bruninghill.
424. BRUNINGHILL, WILLIAM of Misc. 4109*; A.D. 1289.
(Broken), $\frac{3}{4}''$, antique gem, a cock:
* SEC DE BRVNIGHIL
425. BRUNTOFT, AGNES of Misc. 158.
Oval, $1\frac{1}{8}'' \times \frac{7}{8}''$, a crescent, above it a star with five wavy rays:
✠ S' AGNETIS TE
Styled Agnes, daughter of Walter Mumpere of Bruntoft.
426. BRUNTOFT, ANASTASIA of Misc. 4277; A.D. 1338.
Round, $\frac{5}{8}''$, a rabbit sitting:
* SOHOV ROBE
427. BRUNTOFT,¹¹⁸ ANDREW of Misc. 3730, 4654, 5076, 5076*; A.D. 1311-1315.
Round, $\frac{3}{4}''$, a falcon seated upon a gloved hand:
* S' ANDREE DE BRVNTOFT
Also used, in 1328, by Nicolas, son of Andrew.
428. BRUNTOFT, CUTHBERT of 4-16 Spec. 80, 82; A.D. 1343.
Oval, $1'' \times \frac{3}{4}''$, a male head. Legend very indistinct: * IOE
Used by Cuthbert, son of William of Bruntoft.
429. BRUNTOFT, JOHN of 4-8 Spec. 22; A.D. 1352.
Round, $\frac{3}{4}''$, an oak tree with beast at foot:
Legend effaced.
Used by John, styled lord of Bruntoft.

¹¹⁶ See S.D., I, 199.¹¹⁷ Probably a Redman seal.¹¹⁸ He was mayor of Hartlepool in 1315 (S.D., III, 106 and note).

430. BRUNTOFT,¹¹⁹ PHILIP of 4-1 Elemos. 4.
 Round, $1\frac{1}{8}''$, a fleur-de-lys:
 † S' PHILIP DE BRVNTOFT
 Styled lord of Bruntoft.
431. BRUNTOFT, PHILIP of . Misc. 6114, 6118; A.D. 1268; 4-1 Elemos. 1, 13;
 5-1 Elemos. 1, 4, 5, 6, 7, 8, 9, 10, 11, 12, 15, 16, 24, 24*, 26, 32.
 Round, $1\frac{1}{8}''$, armorial, a lion rampant:¹²⁰
 † S' · PHILIP · DE BRVNTOFT ·
432. BRUNTOFT, PHILIP of 4-1 Elemos. 5, 6, 7, 10.
 Round, $1''$, armorial, a lion rampant:¹²¹
 † S' FILIPI DE BRVNTOFT
433. BRUNTOFT, RANULPH of Misc. 92, 130.
 Oval, $1\frac{1}{4}'' \times \frac{7}{8}''$, a stag, with his head turned back, standing amidst conventional foliage:
 † S' RANVLFI : DE B'NTOFT
434. BRUNTOFT, SIMON of Misc. 161, 175; A.D. 1315.
 Oval, $1\frac{1}{4}'' \times \frac{7}{8}''$, a pelican in her piety:
 RVT . . .
 Styled Simon, son of Alexander of Bruntoft.
435. BRUNTOFT, SIMON of Misc. 6122; A.D. 1367.
 Oval, $1'' \times \frac{5}{8}''$, a pelican in her piety:
 † S' SIMONIS DE BRVNTOF
436. BRUNTOFT, SIMON of 1-1 Finc. 4.
 Round, $1\frac{3}{8}''$, a fleur-de-lys:
 SIGILL SIMON R
437. BRUNTOFT, SIMON of Misc. 161, 175, 6123; A.D. 1310-1313.
 Oval, $1\frac{3}{8}'' \times \frac{7}{8}''$, a pelican in her piety:
 † S' SIMONIS D' BRVT . . .
 Styled Simon, son of Alexander of Bruntoft.
438. BRUNTOFT, STEPHEN of 5-1 Elemos. 16, 18.
 Oval, $1\frac{1}{4}'' \times \frac{7}{8}''$, a winged monster:
 † S' SETFANI DE BRVNTOFT
439. BRUNTOFT, WALTER of Misc. 177.
 Oval, $1\frac{1}{4}'' \times \frac{7}{8}''$, a rude flower like device:
 S' WALT'I . . . STEF . . .
 Styled Walter, son of Stephen of Bruntoft.

¹¹⁹ See S.D., III, 88.¹²⁰ Engraved S.D. seals, pl. II, No. 33.¹²¹ A smaller and ruder seal than No. 431.

440. BRUNTOFT, WALTER of Misc. 99; A.D. 1354.
Hexagonal, $\frac{3}{8}$ " , a bird within a six pointed star around which are the letters:
* LELSV
Styled Walter, son of John of Bruntoff.
441. BRUS, EDA 3-10 Spec. 35; A.D. 1342.
Round, $\frac{3}{4}$ " , a hawk standing upon a round object:
† S' EDE BRVS DE D
Used by John, son and heir of John Benet of Darlington.
442. BRUS,¹²² PETER of 4-8 Spec. 4.
Round, $2\frac{3}{8}$ " , equestrian, knight in chain mail and circular flat topped helmet, sword in hand and on left arm a shield bearing a lion rampant (Durham Seals, 1):
† SIGILLVM ψ PETRI ψ DE ψ BRVS ψ
443. BRUS, ROBERT of 4-1 Finc. 52.¹²³
Round, $2\frac{5}{8}$ " , armorial, shield heart shaped, bearing a saltire and on a chief a leopard (plate II):
. E . . .
Secretum, round, $1\frac{1}{2}$ " , armorial, the charges are the same as on the principal seal (Durham Seals, 2):
† SECRETVM · ROBERTI · DE · BRVS
444. BRUS, ROBERT of 4-8 Spec. 1.¹²⁴
Round, $2\frac{1}{4}$ " , a fleur-de-lys upon the lower stem of which a bird is seated pecking at the seeds:
† SIGILLVM · ROBERT . . E BRVES
445. BRUS, ROBERT of 3-8 Spec. 9.¹²⁵
Round, $2\frac{1}{4}$ " , a fleur-de-lys, a dot on either side of the stem (Durham Seals, 4):
† SIGILLVM ROBERTI IUVENIS DE BRVS
Secretum, round, $\frac{7}{8}$ " , a pretty floriated cruciform device.
446. BRUS, WILLIAM of 4-8 Spec. 2.¹²⁶
Round, $1\frac{7}{8}$ " , a lion walking:
† SIGILL WILLEIMI DE BRVS

¹²² See S.D., III, 94, 100 and note; also R.P.D., III, 47. Glover's roll of Henry III blasons this shield, *silver a lion rampant azure*.

¹²³ Printed P.F., 134; also S.D., III, 388. The shield is blasoned in Guillim's roll and Jenyn's Ordinary, *gold a saltire gules on a chief gules a leopard gold*.

¹²⁴ Printed F.P.D., 138n.

¹²⁵ Printed F.P.D., 131n.

¹²⁶ Printed F.P.D., 138n.

447. BRYAN, JOHN Misc. 4215, 4044f, 4247, 4374; A.D. 1344-1348.
 Round, $\frac{1}{8}$ " ; Our Lady holding a cross within a circle, St. John Baptist holding the Holy Lamb within a circle. A demi figure praying. A flower between the figures (Durham Seals, 6):
 * ANGLIVS BAPTISTA X . I . . TAKATIN
Secretum, round, $\frac{5}{8}$ ", a geometrical device with a small cinquefoil at the centre:
 . . . CÈ D . PA . A . CT . I . H
448. BUGTHORP, HAMELINE of 4-1 Spec. 17.
 Round, $1\frac{3}{8}$ ", a fleur-de-lys:
 † SIGILL HAMELINI DE BVGETORP
449. BUGTHORP, WILLIAM of Misc. 1858; A.D. 1352.
 Round, $\frac{5}{8}$ ", St. John Baptist's head in a dish:
 * CAPVD IOHIS IN DISCO
 Used by William, son and heir of William of Bugthorp.
450. BUKLEY, RICHARD Misc. 6443; A.D. 1432.
 Round, $\frac{1}{2}$ ", a plant with large flower (lily?):
 MARIA ES MEA
451. BUKLEY, RICHARD Misc. 1721; A.D. 1439.
 Signet, $\frac{1}{2}$ " \times $\frac{3}{8}$ ", armorial, a fess engrailed between three molets.¹²⁷
 Used by Richard Bukley, clerk.
452. BULE, RANULF Misc. 2461.
 Round, 1", a crescent enclosing a star with wavy rays:
 † S' RANVLEI BVLE
453. BULMER, ALICE 1-1 Spec. 112; A.D. 1474.
 Signet, octagonal, $\frac{1}{2}$ " \times $\frac{3}{8}$ ", a stalked cinquefoil.
454. BULMER,¹²⁸ RALPH of 2-5 Spec. 5; A.D. 1400.
 (1) Round, $1\frac{1}{2}$ ", armorial, billetty and a lion rampant (Durham Seals, 8):
 * Sigillum : radulphs : de : bulmer : ☞
 (2) Signet, octagonal, $\frac{1}{2}$ ", a bull, the background billetty, surrounded by a corded border.
 Probably used by George, younger son of Ralph Bulmer.
 (3) Signet, oblong, $\frac{1}{2}$ " \times $\frac{3}{8}$ ", a maunch with *lehan* (?) *conyers* and a spray.
 Used by Agnes, wife of Ralph Bulmer.

¹²⁷ The seal of Skelton, see Misc., 1885.

¹²⁸ For pedigree see V.Y., 193; S.D., I, 79, and for his connexion with Simonside, S.D., II, 104. The shield is blasoned for Sir Ralph Bulmer, *gules billetty and a lion rampant gold* (Parl. Roll, Ed. II). From the third seal attached to this charter it would seem that his wife Agnes was a daughter of the house of Conyers.

455. BULMER, RALPH of 2-5 Spec. 1, 2, 3; 1-5 Spec. 33; A.D. 1485-1486.
Round, 1", armorial, a lion rampant, in an orle of six billets; on each side of shield is a branch and above it rnbønn
Styled Ralph Bulmer, knight, son and heir of William Bulmer, late of Wilton, knight.
456. BULMER, RALPH of 1-5 Spec. 39, 40; A.D. 1442.
Signet, octagonal, $\frac{1}{2}'' \times \frac{3}{8}''$, a bull in front of a tree and above it rbnrcint
Styled lord of Wilton.
457. BULMER, ROBERT 2-5 Spec. 4; A.D. 1486.
Signet, octagonal, $\frac{3}{8}''$,  with some letters beneath, all in a corded border.
Styled son and heir of William Bulmer, knight.
458. BULMER, WILLIAM 3-6 Spec. 25; 2-10 Spec. 35; A.D. 1511.
Signet, round, $\frac{5}{8}''$, a winged monster with tail ending in a serpent's head.
Styled William Bulmer, of Hartlepool, esquire.
459. BULMER,¹²⁹ WILLIAM 1-5 Spec. 36, 37; A.D. 1490.
Round, $\frac{5}{8}''$, a stag, at speed, in front of a tree. Inscription above it.
Used by William Bulmer of Wilton, junior, armiger, son and heir of the late Ralph Bulmer, knight.
460. BULMER, SIR WILLIAM 1-5 Spec. 42; A.D. 1521.
Signet, $\frac{1}{2}'' \times \frac{3}{8}''$, a 'Gothic' shield shaped seal charged with a bull standing.
461. BURDON, ALICE of Misc. 312, 313, 6215; A.D. 1362-1363.
Round, $\frac{3}{4}''$, armorial, three (undecipherable).
Legend illegible.
462. BURDON, ALINE of 3-10 Spec. 36.
Round, $1\frac{3}{8}''$, an eagle with raised wings, in front of it a fleur-de-lys:
SILL ALINE DE TVNESTAL
Styled Aline, formerly wife of Roger, son of Acaris of Burdon.
463. BURDON, CECILIA of 2-3 Spec. 12; A.D. 1348.
Oval, $\frac{3}{4}'' \times \frac{5}{8}''$, Our Lady standing with Christ in her arms and a figure kneeling to them:
* S' ROBERTI DE BVR . . . CLERICI
Used by Cecilia, widow of Alexander of Burdon.
464. BURDON, GILBERT of 1-3 Spec. 15; A.D. 1326.
Oval, $\frac{7}{8}'' \times \frac{3}{4}''$, Our Lady standing, holding Christ, a figure kneeling prays to them:
* S' GILBERTI DE BVRTEN
Styled Gilbert of Burdon, vicar of Bedlington.

¹²⁹ On 2-4 Spec., 24, this seal is used by W. Raket and is probably his.

465. BURDON, GILBERT of 3-10 Spec. 47; A.D. 1380; 4-10 Spec. 20.
Round, $\frac{3}{4}$ " , armorial, a ' bourdon ' paleways between four molets:
* R (Very indistinct).
466. BURDON, AGNES of 6-1 Elemos. 20; ¹³⁰ A.D. 1359.
Round, $\frac{7}{8}$ " , a stag's head cabossed, a cross between the horns:
S'I . . ADIDE . . BATIMRY
Used by Agnes, daughter and heir of Gilbert of Burdon.
467. BURDON, HUGH of 3-10 Spec. 52; ¹³¹ A.D. 1345.
Round, $\frac{3}{4}$ " , a falcon on a hare:
* SOHOV SOHOV
, Styled Hugh, son of Gilbert of Burdon.
468. BURDON, HUGH¹³² 3-10 Spec. 29; Misc. 1978, 6095; A.D. 1338-1344.
Round, $\frac{7}{8}$ " , three ' bourdons ' paleways, the background powdered with
crosses crosslet (Durham Seals, 8):
* S' . HVGONIS : BVRDOVN :
469. BURDON, JOHN of Loc. xxviii, 2; A.D. 1360.
Round, $\frac{3}{4}$ " armorial, two ' bourdons ' saltireways (Durham Seals, 8):¹³³
✠ sigillm : johannis : bōrdun
Styled John of Burdon, forester of the park of Auckland.
470. BURDON, JOHN of Misc. 332; 1-1 Finc. 17.
Oval, $2'' \times 1\frac{1}{2}''$, an eagle displayed:
✠ SIGILL IOHANNIS DE BIRDENA
471. BURDON, ROBERT of 3-3 Spec. 13; A.D. 1348.
Oval, $\frac{7}{8}'' \times \frac{3}{4}''$, a male bust:
IEO SVYSEEL PRIVE · ELEEL
Used by Robert, son and heir of Alexander of ' Byrden.'
472. BURDON,¹³⁴ ROGER of Misc. 308; A.D. 1331.
Round, $\frac{3}{4}$ " , armorial, a saltire between four escallops (?):
* S' . . . DE BARDVN
Used by Roger, son of William, lord of Burden.
473. BURDON, ROGER of 3-10 Spec. 13.
Round, $1\frac{1}{8}''$, equestrian, knight in helmet with knob and nasal piece and
sword in hand:
✠ SIGILLVM ROGERI F ACARIE

¹³⁰ For nature of charter see S.D., III, 343.¹³¹ See S.D., III, 343.¹³² *Inq. p.m.*, 2 Nov., 1349 (C.R., 45).¹³³ The colours of the Burdon arms are usually azure with golden charges; see Glover's, Jenyn's, and Military rolls.¹³⁴ See S.D., III, 343.

474. BURDON, ROGER of 3-10 Spec.¹³⁵ 1, 2, 3, 4, 5, 7, 9, 10, 12.
Round, $1\frac{3}{8}$ " , a lion walking:
† SIGILLVM ROGERI DE TVNESTALE
Styled Roger, son of Acaris of Tunstall.
475. BURDON, ROGER of 3-10 Spec. 6, 8.¹³⁶
Round, $1\frac{3}{8}$ " , a beast with long snout and floriated tail:
† SIGILL ROGERI DE DVNSTAL
476. BURDON, ROGER of 3-10 Spec. 11.
Round, $1\frac{3}{8}$ " , an eagle with wings raised and head turned back:
SIGIL ROGERI FIL' ROGERI DE TVNSTAL
Styled Roger, son of Roger of Burdon.
477. BURDON, ROGER of 3-10 Spec. 14.¹³⁷
Round, $1\frac{3}{8}$ " , a fleur-de-lys (Durham Seals, 4):
SIGILL ROGERI FIL ROGERI DE T
Same man as 476.
478. BURDON, ROGER of 1-1 Finc. 19.¹³⁸
Round, $1\frac{3}{4}$ " , equestrian, knight with sword and shield, peaked helmet
with nasal (Durham Seals, 9):
SIGILLVM ROGERI V
479. BURDON, THOMAS of Misc. 414; A.D. 1356.
Round, $\frac{3}{4}$ " , armorial, a lion rampant.
Legend undecipherable.
480. BURDON, WILLIAM 1-2 Finc. 30, 32.
Round, $\frac{5}{8}$ " , a molet between three martlets:
S RICARDI DE HERLEY
Used by William Burdon of Haswell.
481. BURDON, WILLIAM of Misc. 2332.
Oval, $1\frac{1}{4}$ " × 1" , antique gem, head of Jupiter Serapis¹³⁹ (Durham Seals, 5):
† SIGILL WILELMI D' BVRDVN
Styled William of Burdon, son of Roger of Biscoptun.
482. BURE, WALTER of the Hess. 99.
Round, $\frac{7}{8}$ " , an eight-pointed star:
† S' WALTER' DEL BVR

¹³⁵ Nos. 1 and 3 are printed F.P.D., 45n; Nos. 2, 4, 9-12, *ibid.*, 147n *et seq.*

¹³⁶ Printed F.P.D., 149n.

¹³⁷ Printed F.P.D., 149n.

¹³⁸ Printed P.F., 78 and 79.

¹³⁹ The second seal used by the emperor Charles the Great, was a very similar gem, both in size and general appearance (*Les Sceaux par Lecoy de la Marche*, p. 22).

483. BUREL, HUGH 3-6 Spec. 28, 29; ¹⁴⁰ A.D. 1180.
Oval, $1\frac{3}{8}'' \times 1\frac{1}{8}''$, an animal running with head turned back and open mouth:
‡ SIGILL . . H BVREL
484. BUREL, ROGER 3-3 Finc. 17. ¹⁴¹
Round, $1\frac{3}{8}''$, armorial, a saltire between four cinquefoils:
‡ SIGILL ROGERI BVREL
485. BURGESS, ANDREW Misc. 3864; A.D. 1303.
Round, $\frac{5}{8}''$, a grotesque beast standing between two plants and with a star above its head:
* IESVTY PAR FORT AMVR
486. BURGESS, ANDREW Misc. 2336.
Oval, $\frac{7}{8}'' \times \frac{3}{4}''$, a monkey holding an apple.
Legend very indistinct.
487. BURGESS, ANDREW Misc. 2336.
Oval, $\frac{7}{8}'' \times \frac{3}{4}''$, a squirrel cracking a nut.
488. BURGESS, WALTER 3-16 Spec. 31.
Oval, $1\frac{1}{4}'' \times 1''$, a king seated on a throne, holding a sceptre in his right hand. Beneath a demi figure praying:
DIA . . E PRIS WALTONA . PCEM
489. BURLEY, ALICE Misc. 1967, 1986; A.D. 1310.
Oval, $1\frac{1}{8}'' \times \frac{3}{4}''$, an eight-rayed star:
‡ S ALICIE BORLEI
Styled Alice, wife of Thomas Sclater.
490. BURTON, JOHN of Misc. 2400; A.D. 1353.
Oval, $1'' \times 1\frac{1}{2}''$, Our Lady standing with Christ on her left arm (Durham Seals, 5):
‡ S' IOHANNIS DE BVRTVN
491. BURTON, NICHOLAS of Misc. 3879, 3888.
Oval, $\frac{7}{8}'' \times \frac{6}{8}''$, antique gem, a standing figure.
Legend destroyed.
492. BURTON, ROBERT Loc. xxv, 23.
Round, $\frac{3}{4}''$, armorial, a saltire:
en grant offic. ¹⁴²
Styled Archdeacon of Northumberland, precentor of Lincoln and rector of Bliburgh.

¹⁴⁰ See P.F., 3; and S.D., I, 97.¹⁴¹ Printed P.F., 56, 57.¹⁴² The legend is on a scroll over and round the shield.

493. BURTON, ROGER of 4-2 Spec. 25.¹⁴³
Oval, $1\frac{3}{8}'' \times 1''$, antique gem, a winged monster with twisted tail:
. PC IT · NOBIS · GRA . . .
494. BURTON, THOMAS of Misc. 4113; A.D. 1334.
Round, $\frac{3}{4}''$, armorial, two bars between five 'burrs,' three in chief and two in base:
* S' THO . . DE BVR
495. BUTCHER, BONA Misc. 2002; A.D. 1308.
Oval, $1\frac{1}{4}'' \times \frac{3}{4}''$, a star of four rays with stalked flower between them:
† S' BON FILII ADE BVCHER
496. BUTLER, ADAM the 1-2-4 Ebor. 31.
Round, $1\frac{1}{8}''$, a fleur-de-lys:
† SIGILL ADE LE BVTE
Styled Adam, son of Richard the butler of Warton.
497. BUTLER, EDMUND . . 6-1 Elemos. 14, 15; 3-2 Elemos. 3; 1-4 Elemos. 1, 15.
Round, 1'', armorial, on a chief indented three covered cups. Crest, upon a barred helmet with mantling, a plume. A spray upon each side of helmet¹⁴⁴ (Durham Seals, 8):
S' EDMVNDI BOTELIRE
498. BUTLER, EUSTACE 1-2-4 Ebor. 50; 4-2-4 Ebor 8.
Round, 2'', a figure in a short dress standing, holding cup in right hand, left on his waist:
SIGILL EVSTACII VN
Styled Eustace, son of Richard the butler of Warton.¹⁴⁵
499. BUTLER, QUENILDA 2-2-4 Ebor. 33.
Round, $1\frac{1}{2}''$, a broad leaved fleur-de-lys.
Styled Quenilda, wife of Roger the butler, in 1-2-4 Ebor. II she is called lady of Warton.
500. BUTLER, RICHARD 1-2-4 Ebor. 27, 52; 2-2-4 Ebor. 38, 48.
Round, $1\frac{3}{8}''$, male figure walking holding a covered cup in right hand, left akimbo (Durham Seals, 5):
† SIGILL RIKARDI PINCERNE
Styled Richard the butler, son of Quenilda of Warton.
501. BUTLER, ROGER the 1-2-4 Ebor. 47.
Round, $1\frac{3}{8}''$, a lion standing, with floriated tail:
† SIGILL CERNE

¹⁴³ See N.C.H., II, 275 and note.

¹⁴⁴ A 14th century seal attached to three deeds of early date, all granting lands to the almoner of Durham (note by W.G.).

¹⁴⁵ In Lancashire; this and the following charters refer to the cell at Lytham.

502. BUTLER, SIGHARIT 1-2-4 Ebor. 45, 53.
Round, 1", a fleur-de-lys:
✠ SIGILL · SIHERIT ·
Styled Sigharit, daughter of Roger of Warton.
503. BUTLER, STEPHEN Misc. 1613.
Oval, $1\frac{1}{3}" \times \frac{3}{4}"$, a cup:
✠ S · STEPHI · PINCERNE
Styled Stephen, called the butler of Darlington.
504. BUTLER, STEPHEN 1-2-4 Ebor. 36, 42.
Round, $1\frac{1}{4}"$, a fleur-de-lys:
✠ SIGILL STEPHANI PIN . . RNE
Styled Stephen the butler of Warton.
505. BUTLER, STEPHEN 1-2-4 Ebor. 33.
Oval, $1\frac{3}{8}" \times 1\frac{1}{4}"$, a cup:
✠ SIGILL SEFFANI PICER .
506. BUTLER, WILLIAM the 2-4 Ebor. 24; A.D. 1268.
Round, $1\frac{1}{4}"$, a covered cup:¹⁴⁶
✠ S' WILLI · LE B · TILER
Styled William, son of Amory the butler.
507. BUTLER, WILLIAM 1-2-4 Ebor. 5; 2-2-4 Ebor. 66.
Round, $1\frac{3}{8}"$, a male figure holding a covered cup in his left hand and a staff with a fleur-de-lys at top in his right hand:
✠ SIGILLV . . ILLELMI PINCERNE
508. BUTTERWICK, ISOLDA 1-9 Spec. 5; A.D. 1349.
Round, $\frac{7}{8}"$, armorial, a fleur-de-lys within a border.
Legend illegible.
Used by Isolda, who was the wife of Roger of Butterwyk.
509. BUTTERWICK,¹⁴⁷ ROGER of . Misc. 4024; A.D. 1320; 1-9 Spec. 4; A.D. 1337.
Round, $\frac{3}{8}"$, a monkey carrying an owl and riding upon an ass.
Inner legend:
* HER APEVLES
Outer legend:
* SIGILLV ROGI DE BOTERWYK

¹⁴⁶ The seal is in a bag of red cloth upon which a cross is marked in yellow silk.

¹⁴⁷ *Inq. p.m.*, 25 July, 1356 (C.R., 45). See also seal of Peter of Kellaw (*post*).

510. BUTTERWICK, ROLAND of 3-1 Elemos. 19.
 (1) Oval, $1\frac{1}{8}'' \times \frac{7}{8}''$, a fleur-de-lys:
 † SIGILL RO . . . DI D' BVT . . .
 (2) Oval, $1\frac{1}{8}'' \times 1\frac{1}{8}''$, a fleur-de-lys:
 † SIGILL MARGE FEMINE ROVLANDI
511. BYLLOM, JOHN of 1-12 Spec. 17, 18; A.D. 1380.
 Round, $\frac{7}{8}''$, Our Lady, with Christ, standing, a figure kneels and prays
 to them, in front of Our Lady's face is a shield with cross and two
 streamers above it:
 * S' johannis de byllom
512. BYRON, RICHARD 3-3 Sacr. 10.
 Round, $\frac{7}{8}''$, armorial, bendy of six¹⁴⁸ (Durham Seals, 7):
 † SIGILL RICARDI DE BVRVN
513. BYWELL, JOHN of Misc. 5360; A.D. 1340.
 Round, $\frac{3}{4}''$, an anchor:
 * S' IOHIS DE BIWELLE
 Styled John, son of Robert of Bywell.
514. BYWELL, WILLIAM of 2-2 Spec. 10.
 Oval, $1\frac{1}{8}'' \times \frac{7}{8}''$, antique gem, figure wearing a helmet, sitting with shield
 at side and holding a winged Victory with wreath in his hand:
 † MICHI CREDE LEGE TEGE
515. CADAMO,¹⁴⁹ WALTER of 1-11 Spec. 5.
 Round, $1\frac{1}{8}''$, equestrian, knight with round topped helmet, sword in
 hand and shield held close to body (Durham Seals, 9):
 † SIGILLV WALTERI · DE CADAMO
516. CADENAI, RICHARD of 4-16 Spec. 27.
 Rounded oval, (?) $\times \frac{7}{8}''$, antique gem, a standing naked figure:
 † SIGILL MAGI DE CAT
 Styled Richard of Kadenay, rector of the church of Wellton.
517. CALDWELL, WILLIAM of 1-3 Finc. 13;¹⁵⁰ A.D. 1241.
 Round, $1\frac{1}{8}''$, a star of six rays:
 † SIGILL WILI FIL GERARDI
 Styled William, son of Gerard of Caldwell.
518. CALVA, ROBERT of Misc. 4342; A.D. 1334.
 Rounded oval, $\frac{7}{8}'' \times \frac{3}{4}''$, Our Lady and Christ seated, beneath them a
 figure praying:
 SIGILL ROBE . R . . DE LM

¹⁴⁸ In the roll of Rich. II Richard Byron bears *silver three baston gules*.

¹⁴⁹ See S.D., II, 340; charter printed F.P.D., 47n.

¹⁵⁰ Printed P.F., 108.

519. CALUNER(?), JOHN 1-9 Spec. 38; A.D. 1409.
 (1) Round, $\frac{1}{8}$ " , armorial, a fess between three covered cups, above shield
 the letters bc
 (2) Round, $\frac{7}{8}$ " , a tonsured head, a chalice in front of face with a hand
 above it, blessing:
 † S' . ION . S : CA . LVN . ER
 Seals used by Thomas Robinson of Billingham and his wife.
520. CAMBI Misc. 3778; A.D. 1262; 4099; A.D. 1252.
 Round, 1" , armorial, a cross of Toulouse (Durham Seals, 8):
 † S' RVSTICHELLI : FILII : CAMBI :
Secretum, antique gem, a figure with a cornucopia.
 Legend effaced.
521. CAME . . . JOHN of Misc. 7075.
 Round, 1" , armorial, a chevron between three voided molets:
 Sigillbm : johannis : de : camr
522. CAMERA, AMBROSE 6-3 Elemos. 13.
 Round, $1\frac{1}{2}$ " , a fleur-de-lys:
 BROSII FIL WALTERI D' CAMERA
 Styled Ambrose, son of Walter Camera.
523. CAMERA,¹⁵¹ CECILIA 2-3 Sacr. 6; A.D. 1215.
 Oval, $\frac{7}{8}$ " \times $\frac{3}{4}$ " , a conventional device with fleur-de-lys on the top:
 † SIGILLV . CECILIA D' NEW
 Styled Cecilia, wife of Laurence Camera.
524. CAMERA, LAURENCE 2-3 Sacr. 4.
 Oval, $1\frac{3}{4}$ " \times 1" , antique gem, the head of Hercules, above the head a
 fleur-de-lys, below it a lacertine beast:
 † SIGILL LAVRENCI : CAMERARII
525. CAMERA, WILLIAM 1-1 Sacr. 13.
 Round, $1\frac{1}{4}$ " , a fleur-de-lys:
 † SIGILL WILELMI D' TATLEI (?SATLEY)
526. CAMHOV,¹⁵² WILLIAM of Misc. 6911.
 Round, $\frac{3}{4}$ " , armorial, on a cross five crosses paty, in the first quarter a
 crescent, in the second a molet:
 * S' : WILLI : DE : CAMHOV
527. CANTUARIA, STEPHEN of 3-10 Spec. 21.¹⁵³
 Oval, $1\frac{1}{8}$ " \times 1" , antique gem a figure on horseback turning and shooting
 behind him, beneath him a serpent:
 † AVE . MARIA . GRACIA . PIENA

¹⁵¹ See F.P.D., 162*n*.¹⁵² See H.N., i, ii, 284. Seal engraved A.A., 3rd ser., vi, pl. 10, No. 13.¹⁵³ Printed F.P.D., 148*n*.

528. CARLEBERY, WILLIAM of Misc. 3807; A.D. 1306.
 Round, $\frac{5}{8}$ " , a lion rampant:
 ✚ S' W. CLI. D' CARLEBERI
529. CARLIOL, HUGH of Misc. 4043; A.D. 1294.
 Oval, $\frac{3}{4}$ " \times $\frac{5}{8}$ " , antique gem, a naked figure standing:
 ✚ FRA GE
 Used by Hugh of Carliol, executor of the will of Thomas of Carliol.
530. CARLIOL, HUGH of 4-8 Spec. 29; A.D. 1386; Misc. 1765; A.D. 1430.
 Round, $\frac{7}{8}$ " , armorial, on a chevron between three birds three (?) ;
 a lacertine beast at each side of shield:
 * SIGILLVM · HVGONIS · DE K · RLIOL
 Used also by Thomas Carliol, heir of Ralph Basset.
531. CARLEOL,¹⁵⁴ HUGH of Misc. 4714, 4795; A.D. 1298.
 Round, $\frac{3}{4}$ " , antique gem, male head wearing a helmet:
 * S' HVGONIS : DE : CARLEOLO
 Styled Hugh of Karleol, burgess of Newcastle-upon-Tyne.
532. CARLEOL, JOHN of 3-3 Ebor. 8, 17; A.D. 1287.
 Oval, $1\frac{1}{4}$ " \times $\frac{1}{8}$ " , John Baptist standing and a figure kneeling to him:
 ✚ ECCE AGNV DEI IOH'S EST NOMEN
 Styled John of Carleol, perpetual vicar of Freskenay.
533. CARLEOL, Thomas Misc. 1694, 1695; A.D. 1426-1428.
 1. Signet, round, $\frac{3}{8}$ " , a fleur-de-lys.
 2. Signet, oval, $\frac{1}{2}$ " \times $\frac{3}{8}$ " , ☉ crowned.
 Styled Thomas Karlile, heir of Ralph Basset.
534. CARLTON, JOHN Misc. 4367; A.D. 1433.
 Oval, 1 " \times $\frac{7}{8}$ " , Our Lady standing with Christ on her arm, to whom John
 is praying. The Virgin holds a lily in her left hand (Durham Seals, 6):
 ✚ ꝛ thome ꝛ @alltworth ꝛ
 Used by John Carlton.
535. CARLETON, JOHN of Misc. 4009; A.D. 1329.
 Oval, $\frac{7}{8}$ " \times $\frac{3}{4}$ " , a tree in which is a nest with bird feeding its young. On
 dexter side I, on sinister C
 * ° IOHANNES ° EST ° NOMEM ° EIVS °
536. CARNIFEX, GILBERT 2-14 Spec. 36.
 Oval, $1\frac{1}{8}$ " \times $\frac{3}{4}$ " , a chopping knife (Durham Seals, 1):
 ✚ S' GILBERTI CARNIFICIS

¹⁵⁴ He was mayor of Newcastle-upon-Tyne, 1296, and earlier, and was one of the burgesses sent to the parliament of 1295 (R.W., I, 2 and 421).

537. CARNIFEX, ROBERT Misc. 2020; A.D. 1294.
Oval, $1\frac{3}{8}'' \times \frac{7}{8}''$, a heron:
✠ S' . ROBERTI . CARNIFEX
538. CAROWE, JOHN of 4-3 Pont. 12; A.D. 1343.
Round, $\frac{7}{8}''$, armorial, a mill-rind cross; shield couchée surmounted by
helmet and fan-shaped crest:¹⁵⁵
S' IOHIS DE
539. CAROWE, JOHN of [G] A54; A.D. 1369.
Round, $\frac{7}{8}''$, armorial, a mill-rind cross, shield within a circular cusped
panel:¹⁵⁶
. i g i l l v m . i o i s . d e . c a r o w e
540. CAROWE, JOHN of Misc. 458; A.D. 1369.
Round, $\frac{7}{8}''$, armorial, a mill-rind cross:
✱ S i g i l l v m . i o h a n n i s . d . c a r o w e
The same seal as no. 539.
541. CARTER, HUGH Misc. 2438.
Round, $\frac{7}{8}''$, an eight-rayed star:
S' HVGONIS DE WILLRD
Styled Hugh, called Carter.
542. CASS, ALAN 1-7 Spec. 4.
Round, $1\frac{1}{8}''$, a fleur-de-lys:
✠ SIGILLVM . ALANI . CAS
- 542A. CASS,¹⁵⁷ AGNES, daughter of Alan 1-7 Spec. 5.
Round, $1\frac{1}{4}''$, a star of eight points having eight smaller ones between
them:
✠ S' AGNETIS FILII ALANI CAS
543. CASS, AGNES, daughter of Alan 4-7 Spec. 12.
Round, $1\frac{1}{4}''$, a similar seal to no. 542A but a little smaller:
✠ S' . AGNETIS . FILIE . ALANI : CAS
- 543A. CASS, CECILIA, daughter of Alan 1-7 Spec. 10.
Oval, $1\frac{1}{8}'' \times 1\frac{3}{8}''$, a fleur-de-lys:
✠ S' CISCILIE FILIE ALANI CA . . .
Styled daughter of Alan Cass of Seham.
544. CASS, CECILIA 4-7 Spec. 16; Misc. 5592, 5593; A.D. 1282.
Oval, $1\frac{3}{8}'' \times \frac{7}{8}''$, an eight-rayed star:
✠ S' SISILIE CAIS
Styled Cecilia, who was the wife of Walter Cass of Morislawe.

¹⁵⁵ Engraved S.D., seals, pl. x, No. 16.

¹⁵⁶ See S.D., III, 131. The seal is engraved A.A., 3rd ser., VI, pl. x, No. 6.

¹⁵⁷ See F.P.D., 128n. For charters concerning Aldin Grange see S.D., IV, 105n.

545. CASS, AGNES, daughter of Walter 4-7 Spec. 13.
Oval, $1\frac{1}{4}'' \times \frac{3}{4}''$, a fleur-de-lys:
† S' AGNETE · CHAS MOR'L
546. CASS, AGNES, daughter of Alan 4-7 Spec. 14.
Round, $1\frac{1}{8}''$, a flower:
† S' AGNETIS · FILIE ALAI
Styled Agnes, daughter of Alan Kasse of Morislaw.
547. CASS, EDA, daughter of Alan 1-7 Spec. 7.
Round, $1\frac{1}{4}''$, a fleur-de-lys:
† S' EDE FILIE ALANI CA . .
548. CASS, JORDAN 4-7 Spec. 11, 13.
Round, $1\frac{7}{8}''$, a star of eight thick rounded rays and eight thinner ones:
† S' :IVRDANI : CASE
Styled Jordan, son of Walter Casse of Moreslaw and Cecilia his wife.
549. CASS, WALTER 4-7 Spec. 10; Misc. 5591; A.D. 1279.
(1) Round, $1\frac{3}{8}''$, a floriated star of eight rays:
† S' WALTERI CASE D' MORSLAV .
(2) Round, $\frac{7}{8}''$, a star of eight points:
* S' SISCILIE CHAS :
(3) Oval, $1\frac{1}{2}'' \times \frac{7}{8}''$, a star of eight rays:
† S' CECILIE CASS :
550. CASTELL, ROBERT Misc. 6092; A.D. 1432.
Round, $1\frac{1}{4}''$, indistinct and quite undecipherable.
Styled Robert Castell of Gateshead, son and heir of Isabella, daughter and heir of William Redhoch, blood relation and heir of Adam of the Redhoch.
551. CASTELL,¹⁵⁸ ROBERT of Misc. 3478; A.D. 1337.
Round, $\frac{3}{4}''$, a merchant's mark in a traceried panel (Durham Seals, 4):
† SIG ROBERTI DE CASTRO .
Styled Robert of Castell, burgess of Newcastle.
552. CASTLE BERNARD, ALICE of Misc. 1619; A.D. 1308.
Round, $\frac{3}{4}''$, a lion sleeping at the foot of a tree in which is a squirrel:
FRANGE LEGE TEGE
553. CASTLE BERNARD, HUGH of Misc. 4274; A.D. 1283.
Round, $\frac{5}{8}''$, a lion rampant.
Legend undecipherable.

¹⁵⁸ He was bailiff of Newcastle-upon-Tyne, 1338-39 (R.W., I, 101, 104).

554. CASTLE BERNARD, JOHN of Misc. 3982; A.D. 1385.
Oval, $\frac{3}{4}'' \times \frac{5}{8}''$, antique gem, a male head.
Legend undecipherable.
555. CASTLE BERNARD, JOHN of Misc. 1875; A.D. 1304.
Oval, $1\frac{1}{4}'' \times \frac{7}{8}''$, a star of fourteen points:
✠ S' IOH' D' CASTRO B'NARD
556. CASTLE BERNARD, JOHN of . . 2-11 Spec. 43; A.D. 1353; 4-18 Spec. 30; A.D. 1349.
Round, $\frac{7}{8}''$, a lion asleep within a circle of leaves:
* S' IOHIS D' CASTRO BERNARDI
Styled Sir John of Castle Bernard, perpetual chaplain of the chapel of St. Andrew on the end of the New Bridge, Durham.
557. CASTLE BERNARD, RICHARD of 4-18 Spec. 11; A.D. 1355.
Round, $\frac{1}{8}''$, armorial, a stag (?). Shield hangs from tree within a traceried panel:
S' richardi de castro bernardi
558. CASTLE BERNARD,¹⁵⁹ RICHARD of 3-14 Spec. 22, 23; A.D. 1376.
Round, 1'', Our Lady, holding Christ, seated under a canopy. Beneath a shield charged with a stag:
S' ric : de : cast : ro bernardi : cli
559. CATHDEN, GEOFFREY of 3-18 Spec. 3; A.D. 1312.
Round, $\frac{3}{4}''$, a gloved hand holding a falcon, below its head a six-rayed star:
* S' GALFRIDI DE C NE
560. CATHFORTH, ADAM of 2-2-4 Ebor. 24.
Round, 1'', a bird standing with raised wings:
✠ SIGILL AD
561. CATLINSON, RICHARD Hess. 91; A.D. 1431; 1-2 Finc. 39.
Round, 1'', armorial, three leopards; the shield hangs from a tree, on a label surrounding it is the legend (Durham Seals, 7):
S : ricardi catlingsone
562. CATLINSON, RICHARD Hess. 92; A.D. 1414.
Round, $\frac{3}{4}''$, the letter C
XY MYA . R . I . A . CAYIY
563. CATTERICK, JOHN 1-18 Spec. 37, 38; A.D. 1455.
Round signet, $\frac{5}{8}''$, a cat standing on a helmet, floriated background.
Styled 'armiger.'

¹⁵⁹ He was archdeacon of Northumberland; for his archidiaconal seal see 3-1 *Arch. Northd.*, No. 10, A.D. 1362.

564. CATTERICK, ROGER of 3-2 Sacr. 3; A.D. 1382.
Signet, $\frac{1}{2}$ " , letters RC with a crown above them, all within a beaded circle.
565. CATTERICK, ROGER of Misc. 3479; A.D. 1373.
Round, $\frac{3}{8}$ " , armorial, a lion rampant.
566. CAUCE, ADAM of 2-5 Ebor. 19, 20; A.D. 1398 and 1407.
Round, $\frac{7}{8}$ " , armorial, on a bend between six crosses paty, three cinque-foils (Durham Seals, 7):
X SIGILLVM O ADE O DE O CANCE
567. CAUGI,¹⁶⁰ ADAM of 4-2 Spec. 18.
Oval, $1\frac{1}{4}$ " \times $\frac{3}{8}$ " , the Holy Lamb:
† SIGILLVM ADE DE CAUGI
568. CAUGI,¹⁶¹ RALPH of 4-2 Spec. 2.
Oval, $1\frac{3}{4}$ " \times 1" , a bird (dove?) with wings displayed and a nimbus round head:
† SIGNVM · CLEMENTIS DEI
Used by Ralph ' de Calgi ' of Ellingham.
569. CAUGI,¹⁶² RALPH of 4-2 Spec. 11, 12.
Round, $1\frac{1}{2}$ " , a bareheaded figure on horseback holding a falcon on his left hand, to which he looks back (Durham Seals, 9):
† SIGILLVM · RADVLFI · DE · KAGI
570. CAUGI,¹⁶³ RALPH of 4-2 Spec. 1.
Oval, $1\frac{5}{8}$ " \times $1\frac{1}{8}$ " , a man fighting a dragon:
FRANGE . . . LEGE SECRETA
571. CAUNCE, JOHN Misc. 6094, 6876; A.D. 1455-1456.
Round, $\frac{3}{4}$ " , armorial, three slipped quatrefoils a molet in chief. The shield is surmounted by a helmet upon which, as crest, is a trefoil:
G̃rbt̃her h̃anl̃ok
Used by John Caunce of Gateshead, yeoman.

¹⁶⁰ He was the son of Ralph de Caugy and Mabel de Grenville (N.C.H., II, 272). The deed is printed, *ibid.*, 273n and also F.P.D., 103n.

¹⁶¹ See N.C.H., II, 228 and note. The seal is engraved on plate facing p. 268, No. 4.

¹⁶² See N.C.H., II, 273n, 274n; the seal is engraved on plate facing p. 268, *ibid.*, No. 2. No. 12 charter is printed F.P.D., 102n.

¹⁶³ See N.C.H., II, 228n. The charter and seal are engraved on plate facing 228, *ibid.*

572. CAVE, THOMAS of Misc. 4343, 4973; A.D. 1318-1319.
Round, $\frac{3}{4}$ " , our Lord, holding a cross with banner, standing and thrusting the kneeling Thomas's hand into his side, above Thomas is a crescent (Durham Seals, 6):
NI : LE DOYT : EIE : CROIT : BENE : SEIT
573. CAVE, ROBERT of Misc. 3613; A.D. 1295.
Oval, $1'' \times \frac{3}{4}''$, Our Lady, holding orb and Christ under a canopy.
Beneath is a figure praying and holding a book, behind his shoulder is a bird above him RBE CAVE:
OIHV . NVTRIX . ROB'TE SIS TVTRI
574. CECIL, THOMAS 4-2 Ebor. 22, 23, 25; A.D. 1380.
Round, $\frac{3}{4}''$, female figure holding cross and subduing the dragon:
S' C'home de hoteden
Used by 'Thomas Cecyll,' perpetual vicar of Estrynton.
575. CEULOTH, RALPH Misc. 1622.
Oval, $1\frac{1}{4}'' \times \frac{3}{4}''$, a male head:
FRANGE : LEGE : TEGE
Styled Ralph Ceuloth of Darlington.
576. CHAUX, HUGH of 4-3 Ebor. 15, A.D. 1177.
Round, $1\frac{1}{8}''$, a beast passant (Durham Seals, 3):
† SIGILLVM HVGONIS · DE · CALZ
577. CHAPMAN, ADAM 3-14 Spec. 58; A.D. 1338.
Round, $\frac{3}{4}''$, a flower of eight petals.
Legend undecipherable.
578. CHEMOKE, JOHN of Misc. 3403, 4471, 4571; A.D. 1344-1345.
Round, $1''$, Our Lady and Christ seated within a traceried compartment.
Beneath is a figure praying (Durham Seals, 6):
* SIGILL · IOHIS : DE CHERNOK : CLERICI
579. CHESTER,¹⁶⁴ ROBERT of 4-18 Spec. 20; A.D. 1318.
Round, $\frac{5}{8}''$, John Baptist's head in a charger:
† CAPVT IOHIS IN D'CO
580. CHESTER, JOHN 1-5 Spec. 51; A.D. 1464.
Signet, round, $\frac{3}{8}''$, an eagle with spread wings.
581. CHESTER, JOHN of Misc. 6538, 6539, 6540; A.D. 1398.
Round, $\frac{3}{4}''$, a standing female figure, holding a wheel in her left hand.
On dexter side an arrow point downwards:
* S' IOHIS DE CHESTIR
Used by Margaret Barbour and others.

¹⁶⁴ His wife's seal is attached, but it is not decipherable.

582. CHESTER, JOHN of Misc. 2278, 2279; A.D. 1390.
Round, $\frac{5}{8}$ " , a goose with head turned back, within a traceried panel:
* IE ESTOSEL BEL EST DE AMOVR LEL
Styled John of Chester, clerk, chaplain of St. Margaret's, Durham.
583. CHESTER,¹⁶⁵ JOHN of 1-5 Spec. 13; A.D. 1393.
Round, $\frac{1}{2}$ " , a chalice between **I** and **+**. Above the chalice and surrounding it is a delicate foliated pattern.
584. CHESTER,¹⁶⁶ RALPH earl of [G] B9.
Round, $2\frac{3}{4}$ " , armorial, a wolf(?) passant (Durham Seals, 2):
Legend destroyed.
585. CHESTERFIELD, RICHARD of Misc. 5017; A.D. 1373.
Round, 1" , Our Lady and Christ seated. On each side is a turret out of the upper part of which a head appears and below an angel looks out of an opening. Beneath a lion appears, out of an arch (Durham Seals, 6):
S' ricardi chesterfeld
586. CHESWICK, WILLIAM of 1-3 Sacr. 7.
Round, $1\frac{1}{4}$ " , a lion passant:
. LI · D' · CESWY .
587. CHEVERUN, EMMA [G] A51.
Oval, $1\frac{3}{8}$ " × $\frac{7}{8}$ " , a star:
+ S' EMME CHEVERVN
Styled Emma, called Cheverun of Seton near Seham.
588. CHILD, THOMAS 1-5 Ebor. 21.
1. Round, 1" , a crescent enclosing a star:
+ S' THOMAS
2. Oval, $1\frac{1}{4}$ " × $\frac{7}{8}$ " , an ornate fleur-de-lys:
S' CECILIE
Styled Thomas Child of Oxford and Cecilia his wife.
589. CHILTON, ALAN of 1-4 Elemos. 1^a.
Oval, 2" × $1\frac{1}{2}$ " , a lion passant:
+ SIGILLVM ALANI DE CHILTONIA
590. CHILTON, HUGH of 2-2 Elemos. 11; A.D. 1371.
Oval, $\frac{3}{4}$ " × $\frac{5}{8}$ " , antique gem, a winged Victory holding a wreath:
* SVM · NVNCIVS · XTI .
Styled rector of the church of Kymblesworth.

¹⁶⁵ The same seal is used by John Fullour (1-5 Spec., 18, A.D. 1389).

¹⁶⁶ An early seal of Ralph of Blondeville, earl of Chester, 1181-1232. His later arms are depicted by Matthew Paris, *azure three sheaves gold*, and are also blasoned in the roll of Henry III. For seals of the earls of Chester see the *Archaeological Journal*, vol. v.

591. CHILTON, JOHN of Misc. 3686; A.D. 1316.
Round, $\frac{7}{8}$ " , a merchant's mark on a shield (Durham Seals, 4):
. DE CHILTO .
592. CHILTON,¹⁶⁷ JOHN of 1-6 Spec. 56.
Round, $\frac{5}{8}$ " , an eagle displayed.
Legend undecipherable.
Styled John of Chilton, lord of Heley.
593. CHILTON, RICHARD of 4-12 Spec. 6.¹⁶⁸
Oval, $1'' \times \frac{3}{4}''$, antique gem, a half draped female figure:
✠ S' RICARDI · DE · CHILTON
Styled son of Sir John of Chilton.
594. CHILTON, RICHARD of 2-12 Spec. 17, 21.¹⁶⁹
Round, $\frac{7}{8}$ " , a lion standing upon a dragon (Durham Seals, 3):
✠ S' RICARDI DE CHILTONE
595. CHILTON, RICHARD of 1-2 Sacr. 34; A.D. 1306.
Oval, $1'' \times \frac{3}{8}''$, a beast with floriated tail:
* S' RICARDI D' CHILT'
596. CHILTON, THOMAS of 2-13 Spec. 11; A.D. 1304.
1. Round, $\frac{5}{8}$ " , a spray of three branches:
* S' THOME D' CHILT . . .
2. Round, $\frac{5}{8}$ " , a female-head with head dress(?).
Legend indistinct.
(2) Used by Katherine, wife of Thomas of Chilton.
597. CIRCY, WALTER son of John Misc. 5777, 5787, 6178; A.D. 1351.
Round, $\frac{7}{8}$ " , Our Lady standing, holding Christ. Floriated background:
AVE MARIA GRACIA
598. CLARISSIMI, ALLO Misc. 4320; A.D. 1232.
Round, $1''$, a bird within a geometrical device:
ALLV . . CLARISSIM .
Styled a merchant of Florence.
599. CLARISSIMI, MATTHEW Misc. 4048; A.D. 1311.
Oval, $1\frac{1}{8}'' \times \frac{7}{8}''$, armorial, three swords bendways. The shield hangs from
a tree (Durham Seals, 7):
✠ MASSEO : CLARISSIMI BONAFACIS
Styled a merchant of Florence.¹⁷⁰

¹⁶⁷ See S.D., III, 290. The charter is printed F.P.D., 171*n*.

¹⁶⁸ Printed F.P.D., 171*n*.

¹⁶⁹ For nature of these charters see S.D., III, 290, note L.

¹⁷⁰ In R.P.D., I, 90, Matthew Clarissimi and his companions are styled merchants of the society of Peruchia.

600. CLAXTON,¹⁷¹ CONSTANCE of 2-18 Spec. 17; A.D. 1402.
Round, $\frac{7}{8}$ " , a stag.
Legend undecipherable.
601. CLAXTON, ELIZABETH Misc. 6724, 6725; A.D. 1431.
Octagonal signet, $\frac{5}{8}$ " \times $\frac{3}{8}$ " , RI above a voided molet. All in a corded border.
Used by Elizabeth, widow of Sir William Claxton, knight, her son Robert Claxton uses the same seal.
602. CLAXTON, ISABELLA of Misc. 6253; A.D. 1385.
Round, $\frac{1}{2}$ " , a ram, on a label so WILL I.
Used by Isabella, widow of Sir William Claxton, knight.
603. CLAXTON, ISABELLA of Misc. 6967; A.D. 1412.
Signet, octagonal, $\frac{1}{2}$ " , a heart with a rose upon it surrounded by a corded border upon which are six roses.
Used by Isabella, widow of Sir William Claxton, knight, and daughter and heir of William Meneville.
604. CLAXTON, JOHN 1-1 Sacr. 3; A.D. 1430.
Oblong, $\frac{5}{8}$ " \times $\frac{1}{2}$ " , W with device.
605. CLAXTON, JOHN of Misc. 444, 5803^e, 6255; A.D. 1374-1387.
Signet, round, $\frac{1}{2}$ " , a hedgehog, beneath it a tree-like device.
606. CLAXTON, JORDAN of 1-1 Finc. 13*.^{171a}
Oval, $1\frac{1}{8}$ " \times $\frac{3}{4}$ " , a stag at rest:
Sⁱ IORDANI DE CLAXTON
607. CLAXTON, JOHN Misc. 1689, 1690, 1691; A.D. 1518.
Signet, round, $\frac{1}{2}$ " , a hedgehog within a corded border.
Styled John Claxton, clerk, son and heir of John Claxton of 'Ald-parke.'¹⁷²
608. CLAXTON, LEO of 2-8 Spec. 42.
Round, $1\frac{1}{4}$ " , a hedgehog¹⁷³ beneath it a flower (Durham Seals, 3):
† SIGILL : LEONIS DE : HERIIS
Styled 'Leonie de Claxton.'
609. CLAXTON, LEO of Misc. 441; A.D. 1325.
Round, $\frac{5}{8}$ " , no impression.
Styled Leo, son and heir of Roger of Claxton.

¹⁷¹ For pedigree of Claxton lords of Horden see S.D., I, 28 and N.C.H., VI, 193.

^{171a} Printed P.F., 123.

¹⁷² For pedigree see S.D., III, 299.

¹⁷³ Canting device alluding to Heris. The charter is printed F.P.D., 26n; see also S.D., III, 142 and note. He was sheriff of Durham *circa* 1200 (H.D., I, 231, 231n).

610. CLAXTON, RICHARD of Misc. 4872; A.D. 1286.
Oval, $1\frac{1}{2}'' \times 1''$, antique gem, a figure standing by a horse:
✠ HOC FLOS .
Styled brother Richard of Claxton, sometime prior of Durham.
611. CLAXTON, ROBERT 1-2 Finc. 53; A.D. 1474.
Round, $1\frac{1}{8}''$, armorial, three hedgehogs (Durham Seals, 7):
Sigillūm ψ roberti ψ claxton ψ
Styled Robert Claxton, knight, lord of Horden and Haswell.
612. CLAXTON, ROBERT Misc. 502; A.D. 1448.
Round, $1''$, armorial, a fess between three hedgehogs.
No legend.
613. CLAXTON,¹⁷⁴ ROBERT Misc. 5811; A.D. 1482.
1. Round, $\frac{1}{2}''$, a wolf's head, above it **r b**
Used by Robert Claxton, knight.
2. Round, $\frac{3}{8}''$, a wolf(?), in front of it a three-stemmed plant.
Used by Ralph Claxton, 'hys cossyng.'
614. CLAXTON, ROBERT 3-13 Spec. 38; A.D. 1450.
Signet, round, $\frac{3}{8}''$, a voided molet of five points, letters (?) between the points.
615. CLAXTON, ROGER of Misc. 453; A.D. 1310.
Round, $\frac{5}{8}''$, a stag's head:
* T : MIE TE DEVM
Styled Roger Hess (Heris), lord of Claxton.¹⁷⁵
616. CLAXTON, THOMAS 2-18 Spec. 15; A.D. 1449.
Signet, $\frac{1}{2}'' \times \frac{1}{4}''$, ☉ with crown above.
617. CLAXTON, THOMAS of 2-15 Spec. 15; 1-16 Spec. 34; 1-3 Sac. 14, 15;
Misc. 1484, 5444, 6273, 6321, 6322, 6708, 6969; A.D. 1386.
1. Signet, round, $\frac{1}{2}''$, ☉ ☐, above the letters a crown, beneath them a hexfoil.
2. Signet, round, $\frac{1}{2}''$, I. B. with a crown above them.
(1) Used by Thomas of Claxton and (2) used by Beatrice his wife.
618. CLAXTON, THOMAS of 3-8 Spec. 29; A.D. 1421.
Signet, $\frac{1}{2}'' \times \frac{3}{8}''$, ☉ within a quatrefoil.
619. CLAXTON, THOMAS of 3-8 Spec. 27; A.D. 1453.
Signet, round, $\frac{3}{8}''$, ☉ with leaves at each side, all within a corded circle.

¹⁷⁴ He was Richard III's standard bearer and was killed at Bosworth field (S.D., III, 299).

¹⁷⁵ He and his five sons, Leo, John, Michael, William, and Robert were ordered to appear before bishop Richard of Kellawe, 1312. (R.P.D., I, 127, 128.)

620. CLAXTON, THOMAS of [G]; A.D. 1378.
Signet, round, $\frac{1}{2}$ " , ☉ within a circle.
621. CLAXTON, THOMAS of Misc. 6733; A.D. 1399.
Signet, round, $\frac{3}{8}$ " , * t * C * within a beaded circle.
622. CLAXTON, THOMAS 4-16 Spec. 26; A.D. 1442.
Signet, octagonal, $\frac{1}{2}$ " \times $\frac{3}{8}$ " , an eagle standing with raised wings.
623. CLAXTON, THOMAS 2-18 Spec. 16; A.D. 1457.
Signet, round, $\frac{1}{2}$ " , a cinquefoil.
624. CLAXTON, WILLIAM of Misc. 6938; A.D. 1349.
Round, $\frac{7}{8}$ " , very poor impression, probably an antique gem:
* s' WILLI
625. CLAXTON, WILLIAM of Misc. 443, 2414, 5156, 5444, 5799, 6111, 6404;
Hess. 90, 93; A.D. 1374-1412.
Signet, round, $\frac{1}{2}$ " , a hedgehog, W beneath it and a stalked quatrefoil
on either side.
626. CLAXTON, WILLIAM Misc. 6714; A.D. 1412.
Octagonal, $\frac{1}{2}$ " \times $\frac{3}{8}$ " , a flower.
627. CLAXTON,¹⁷⁶ WILLIAM of Misc. 180, 445, 446, 1657, 3680, 5804, 6251,
7075^e; A.D. 1374-1379.
Round, 1" , armorial a fess between three hedgehogs. The shield is
couchée and surmounted by a helmet with mantling and a sheaf as
crest (Durham Seals, 7):
S' : Willelmi de : claxton
628. CLAXTON,¹⁷⁷ WILLIAM of 2-9 Spec. 23; A.D. 1469.
Signet, round $\frac{3}{8}$ " , a hedgehog within a corded border.
629. CLAYMUND, LUCIA 3-3 Ebor. 2.
Oval, $1\frac{1}{2}$ " \times 1" , a pelican in her piety:
† S' LVCIE CLEIMVN: DE S' BOT'
Used by Doncia Claymund, formerly wife of Reginald of Lafford.
630. CLAYPORT, GILBERT of 3-2 Elemos. 9.
Oval, $1\frac{3}{8}$ " \times $\frac{7}{8}$ " , a fleur-de-lys:
† S' GILBERTI DE CLAIPORT
631. CLEASBY, ROBERT of Misc. 5992, 5993.
Oval, $1\frac{1}{8}$ " \times $\frac{3}{4}$ " , Our Lady, seated, holding Christ:
† AVE MARIA GRACIA PLENA

¹⁷⁶ Glover blasons for Sir Ralph Claxton *gules a fess between three hedgehogs silver*. The crest is taken from the arms of the lords of Tynedale.

¹⁷⁷ He was the third son of Thomas Claxton of Old Park and constable of Brancepeth under Ralph, earl of Westmoreland. He died 1496 (S.D., III, 79).

632. CLEMENT, WILLIAM 5-1 Elemos. 23; A.D. 1313.
Round, $\frac{3}{4}$ " , three bells arranged trefoil form, their clappers joining at centre:
† S' : WILLELMI : CLEMET :
Styled William, son of John, son of Peter of Hartlepool, lord of Bruntoft.
633. CLERGENET, ROBERT Loc. xxxvii; 37.
Signet, $\frac{1}{2}$ " , an eagle with raised wings standing on a branch and holding a lizard in its beak.
Used by Robert Clerrgenet, 'generosus,' of Durham.
634. CLERK, JOHN 4-9 Spec. 62; A.D. 1483.
Signet, $\frac{3}{8}$ " , a helmet surmounted by a fleur-de-lys, lettering at either side . . . nlt . . .
Used by John Clerk of Wolviston.
635. CLERK, THOMAS 1-19 Spec. 4, 5; A.D. 1490.
Signet, round, $\frac{1}{2}$ " , a rabbit sitting upright, in front of its face, t a, an acorn behind its head.
Used by Thomas Clerk, chaplain, son and heir of John Clerk, lately of Bishop Middleham.
- 635A. CLESEBY, THOMAS [G] K28.
Round, 1" , armorial, two bends, a quarter in chief:
Sigill thome de clesabi
636. CLETBURN, ADAM of Misc. 2058.
Oval, $1\frac{1}{4}$ " x 1" , the Holy Lamb:
† S' ADE : FILII : WALTERI :
637. CLIFFORD, JOHN of Misc. 3556; A.D. 1281.
Round, 1" , an eagle with wings raised and head turned back:
† S' : IOHANNIS DE CL'FORT
638. CLIFFORD,¹⁷⁸ JOHN of 4-2 Spec. 27, 28; A.D. 1344; Misc. 5165.
Round, $\frac{7}{8}$ " , armorial, three eagles displayed:
† S' IOHANNES DE CLEFORD
639. CLIFFORD,¹⁷⁹ RICHARD of Misc. 4105; A.D. 1328.
Round, $\frac{3}{4}$ " , armorial, a fess between three eagles displayed. A flower on each side of shield:
* S' RICARDI : DE : CLIFFORD :

¹⁷⁸ See N.C.H., II, 240, 241.

¹⁷⁹ See S.D. seals, pl. 10, no. 25. Glover's ordinary blasons No. 638 *gold three eagles displayed gules* for Clifford. The arms with the fess do not appear in the rolls for Clifford, but Glover blasons it *silver a fess between three eagles displayed gules* for Ellingham, their manor.

640. CLIFFORD, ROBERT of 4-2 Spec. 24.¹⁸⁰
 Round, $\frac{5}{8}$ " , armorial, three eagles displayed:
 ROBERTI : DE : CLIF
641. CLIFFORD, THOMAS, lord Loc. xxv. 134.
 Signet, , very imperfect and undecipherable.
642. CLIFTON, HENRY of 2-2-4 Ebor. 36; A.D. 1258.
 Seal very imperfect, armorial, a bend indented:
 NRIC
643. CLOES, WILLIAM 3-16 Spec. 50, 52; A.D. 1421; 4-17 Spec. 54.
 Round, $\frac{3}{4}$ " , armorial, a saltire with O in chief and W in base:
 * s' WILLELMI * CLOES
 Used by John Whitton of Durham and Richard Lornby.
644. CLONCROFT, OCCOLA of Loc. xxxv, 42; 2-3-3 Finc. 5.
 Round, $1\frac{1}{8}$ " , a fleur-de-lys:
 * SIG ENO.
645. CLYDERHOWE, HUGH 1-1 Spec. 80, 110; A.D. 1432.
 Octagonal, signet, $\frac{1}{2}$ " \times $\frac{3}{8}$ " , a heart from the top of which hang two
 quatrefoils, a device above it, all in a corded border.
646. CLYDEROW, AGNES of Misc. 171; A.D. 1315.
 Round, $\frac{1}{2}$ " , a hare seated:
 SOHOV SOHOV
 Used by Agnes of Clyderow, widow of Walter, son of Stephen of
 Bruntoft.
647. CLYDERHOW, HENRY 1-1 Spec. 78; A.D. 1431.
 Round, signet, $\frac{1}{2}$ " , antique gem, a female head:
 . . n dazot
648. CLYDEROW, RICHARD 1-1 Spec. 88; A.D. 1402.
 Round, signet, $\frac{3}{8}$ " , a geometrical device.
649. CLYDERHÖWE, RICHARD 1-1 Spec. 71; A.D. 1431.
 Round, $\frac{3}{4}$ " , an owl standing, head turned, on wing two crosses crosslet:
 * SIGILLV IOHIS
 Used by Richard Clyderhowe, 'sigillum quod ad manus tunc habui.'
650. CLYFF, ALEXANDER of 3-2 Ebor. 30; A.D. 1293.
 Round, $\frac{1}{2}$ " , a hawk on a bird:
 ALLAS IE RIS
651. CLYVEDON,¹⁸¹ HUGH of Misc. 6609; A.D. 1291.
 Round, $\frac{5}{8}$ " , a lion passant:
 * s' HVGONIS DE CLIFD'

¹⁸⁰ See N.C.H., II, 237 and note.¹⁸¹ Now Cleadon.

652. CLYVEDON, HUGH of Misc. 6873; A.D. 1308.
Oval, $1\frac{1}{4}'' \times \frac{3}{4}''$, an eight-rayed star:
* S' HVGONIS DE CLEFEDVN
653. CNOIT, WILLIAM 2-4 Pont. 8; A.D. 1219.
Oval, $1\frac{1}{4}'' \times \frac{3}{4}''$, a crescent enclosing a star, beneath it . . .
+ SIGILL : WILLI CNOIT
654. CNUT, JOHN 3-10 Spec. 19, 20; A.D. 1243.
Oval, $1\frac{1}{2}'' \times \frac{7}{8}''$, a floriated device:
+ SIGILL IOHANNIS CNVT
655. CNUT,¹⁸² NICHOLAS 3-1 Ebor. 2*; A.D. 1376.
Round, 1'', armorial, three bars and in chief three roundels. Shield in
a traceried sixfoil compartment:
. LLVM . . . OLAI KNOWT
656. Coc, CECILIA Misc. 1580.
Round, $1\frac{1}{4}''$, a fleur-de-lys:
+ S' CECILIE : FILIE : WILMI
657. COCKAYNE,¹⁸³ JOHN 2-2-4 Ebor. 87; A.D. 1347.
Round, $\frac{7}{8}''$, armorial, three cocks:
SIGILLV COKAYN
658. COCUS¹⁸⁴ 1-11 Spec. 39; 2-12 Spec. 15.
Round, $1\frac{1}{8}''$, a winged beast walking (Durham Seals, 3):
+ SIGILL · MONACHI · COCI :
659. COCUS, ROBERT Misc. 2438.
Round, $1\frac{1}{8}''$, a heron-like bird:
+ S' ROBERTI COCVS
660. COKEN, JOHN Misc. 1701; A.D. 1397; 2525; A.D. 1406.
Signet, round, $\frac{1}{2}''$, a cock, above it the letters I C all within a corded
border.
661. COKEN,¹⁸⁵ PETRONILLA of . . 3-6 Spec. 20*, 21; Misc. 541, 546; 2-1 Finc.
4, 12.
Round, $1\frac{1}{8}''$, a floriated device:
+ S' PERVNEL D' CHOKIN

¹⁸² The differenced shield of Errington. He was of Keepwick, and held of Errington.

¹⁸³ Styled sheriff of Lancaster and bailiff of Amunderness. The arms are blasoned in Richard II roll for John Cockayne, *silver three cocks gules*.

¹⁸⁴ He was bishop Pudsey's chief cook, see S.D., III, 287, 288 and note. Charter 39 is printed F.P.D., 178*n*; No. 15 is printed F.P.D., 168*n*.

¹⁸⁵ See P.F., 87, 89 and 117.

662. COKEN, STEPHEN of 2-1 Finc. 50.
Round, $1\frac{1}{4}$ " , a star of six large and six small rays:
✠ SIGILLV STE
663. COKEN, STEPHEN of 2-1 Finc. 18.¹⁸⁶
Oval, $1\frac{1}{2}$ " \times 1" , salmon with hook and line attached;
✠ SIGILL STE . . . NI FILII RADVL
Styled Stephen, son of Ralph of Coken.
664. COKYN, JOHN Misc. 1701; A.D. 1397.
Signet, round, $\frac{1}{2}$ " , a cock, above it l. C. All in a beaded border.
665. COLDINGHAM, THOMAS of . . Misc. 3512, 4120, 4132, 3567, 4938; A.D. 1309-1314.
Round, $\frac{7}{8}$ " , a cross crosslet within a quatrefoil:
S' THOME · DE COLDIGHAM
Styled Thomas of Coldingham, burgess of Berwick-upon-Tweed.
666. COLDINGHAM, THOMAS, son of Robert of . . 4-2 Ebor. 1, 2, 4, 5, 11; A.D. 1271-1281.
Round, $1\frac{3}{8}$ " , a crescent enclosing a star:
✠ S' THOME FILII ROBERTI
667. COLLAN, ALICE 1-2-4 Ebor. 17.
Round, 1" , a Greek cross:
✠ SIGILL ALICIE¹⁸⁷
668. COLLAN, ROGER 1-2-4 Ebor. 15.
Round, 1" , crescent enclosing a star:
: S : ROGERI : KOILAN
669. COLLAN, ROGER 1-2-4 Ebor. 16.
Oval, $1\frac{1}{4}$ " \times $\frac{7}{8}$ " , a fleur-de-lys.
Legend effaced.
670. COLLEY, ROGER, son of Gilbert of . . . 3-14 Spec. 12, 13, 14; A.D. 1343.
Round, $\frac{3}{4}$ " , a ship:
✠ . . . IVESV
671. COLONIA, JACOB of 2-15 Spec. 13; A.D. 1369.
Round, $\frac{7}{8}$ " , armorial, a chevron between three trefoils:¹⁸⁸
✠ SIGILLVM IACOBI : DE : COLONIA
Attached to a deed of William Pymond of Durham and Margaret his wife.

¹⁸⁶ Printed P.F., 90. ¹⁸⁷ The legend is cut with the letters reversed.¹⁸⁸ See A.A., 3rd ser., vi, pl. xi, No. 7.

672. COLTER, JOHN 1-16 Spec. 1; A.D. 1316.
Round, $\frac{7}{8}$ " , a star of eight points:
S' IOHANNIS COLT .
673. COLVILLE, WILLIAM of Misc. 1932; A.D. 1293.
Round, 1" , an eight-rayed star:
† S' . WILELMI COLVIL
674. COLVILLE, WILLIAM of 4-1 Spec. 16; ¹⁸⁹ A.D. 1243.
Round, $1\frac{1}{8}$ " , armorial a fess between three mill-rind crosses (Durham
Seals, 8):
* S' COLEVILE
675. COMMONHOUSE, WILLIAM of 2-2 Eremos. 7, 9, 10; A.D. 1371-1372.
Round, $\frac{3}{4}$ " , armorial, on a chevron between three quatrefoils, three
trefoils. A' chief with a floriated pattern upon it. The shield is
within a circular traceried compartment and that is within a border
of floriated design.
There is no legend.
676. CONCORETO, YCHERIUS of Misc. 4257; A.D. 1330.
Round, $\frac{3}{4}$ " , armorial, on a bend a boar's head (Durham Seals, 8):
S' YCHERIITE CONCORETO
677. CONISCLIFF, ADAM of 5-2 Eremos. 12.
Oval, $1\frac{1}{4}$ " \times $\frac{5}{8}$ " , an elongated star:
† S' ADE DE . CVNNISCLIF
678. CONISCLIFF, EDA of Misc. 1557.
Oval, $1\frac{1}{4}$ " \times $\frac{3}{4}$ " , an elongated ornate star:
S' EDA . DE . CONESCLF
679. CONISCLIFF, WILLIAM of Misc. 509.
Oval, $1\frac{1}{4}$ " \times $\frac{3}{4}$ " , a fleur-de-lys:
† S' WILLI : FILII : GILBERTI
680. CONYERS, ¹⁹⁰ GEOFFREY 2-2 Finc. 6, 7, 8; Loc. xxxv, 15.
Round, $1\frac{1}{2}$ " , armorial, a maunch:
† SIGILLVM GALFRIDI DE COINERS
681. CONYERS, JOHN 2-5 Spec. 5; A.D. 1400.
Signet, octagonal, $\frac{1}{2}$ " \times $\frac{3}{8}$ " , a maunch charged with a ring, below the
maunch a spray:
iohan conyers

¹⁸⁹ See R.N.D., app., 133. The blason is *gold a fess between three mill rind crosses gules.*

¹⁹⁰ For pedigree of family see S.D., III, 247. For Geoffrey see *ibid.*, III, 245 and note.

682. CONYERS, JOHN 4-3 Pont. 13; A.D. 1378.
Round, 1", armorial, a maunch. Shield in an ornate traceried panel:
O S' IOHANNIS O CONYERS
683. CONYERS, ROGER of Misc. 366.
Round, 1½", arm and hand with maunch, field powdered with crosses
crosslet.¹⁹¹
† SIGILLVM ROGERI DE C
684. CONYERS, ROBERT Misc. 6880; A.D. 1337.
Round, 7⁄8", armorial, a maunch. Shield hanging from a tree¹⁹² (Durham
Seals, 7):
Sigil . . . roberti . . . yors
685. CONYERS, ROBERT of Misc. 5506; A.D. 1358.
Round, ¾", armorial, a chief indented.
Legend undecipherable.
Used by Robert of 'Cogyners.'
686. CONYERS, ROBERT 3-10 Spec. 23, 24; A.D. 1420.
Round, 1⅓", armorial, a maunch. Shield hangs from a tree with two
branches (Durham Seals, 7):
Sigillum : roberti : conyers
687. CONYERS, ROGER of 1-11 Spec. 4; 1-12 Spec. 2; 2-1 Ebor. 19.¹⁹³
Round, 1⅞", an arm with a maunch on it (Durham Seals, 5):
† SIGILL ERS
688. COPELAND, RICHARD of Misc. 2304, 2305.
Round, 1¼", a fleur-de-lys:
† S' RIC CHOVLAND
689. COPSI, ACCARISIUS son of 3-10 Spec. 49.¹⁹⁴
Round, imperfect, equestrian, knight wearing conical helmet and bear-
ing a round topped shield:
. . . ILLVM
Secretum, round, 7⁄8", floriated device, only a fragment remains.

¹⁹¹ See S.D., seals, pl. VI, No. 11.

¹⁹² The Parliamentary roll of Edward II blasons for Sir John Conyers *azure a maunch gold*, Sir Robert reverses the colours and both have the hand depicted—'e ove la meyn.' In the roll of Richard II Robert Conyers bears *azure a maunch gold with a ring sable upon it*. In Jenyn's Ordinary Robert Conyers bears the sleeve ermine.

¹⁹³ No. 2 charter is printed F.P.D., 157*n*; see also *ibid.*, 156*n*. Charters Nos. 4 and 19 are printed S.D., III, 394.

¹⁹⁴ Printed F.P.D., 146*n*.

690. CORBET, ROBERT 2-7 Spec. 6.
 Round, $1\frac{1}{4}$ " , a corbie crow (Durham Seals, 3):
 † SIGILL · ROBERTI · CORBET
691. CORBRIDGE, CECILIA, daughter of Adam of 3-2 Elemos. 8.
 Round, $\frac{3}{8}$ " , a six-rayed star:
 LIE FIL ADE
692. CORBRIDGE, HUGH of 4-5 Spec. 21, 32; A.D. 1386.
 Round, $\frac{3}{8}$ " , armorial, a fess between three birds(?), in chief and in base
 a quatrefoil:
 † s bûgonis de corbrige
 Used by John del Riddyng of Edmundbyers.
693. CORBRIDGE, HUGH of 1-8 Spec. 19; A.D. 1339.
 Round, $\frac{7}{8}$ " , St. Andrew on his cross, beneath a demi figure praying on
 each side of cross, stars with flowers:
 S' HVG CORBRIGE
 Styled vicar of Pittington.
694. CORBRIDGE, JOHN of Misc. 245; A.D. 1311.
 Shield shaped, $\frac{5}{8}$ " , a stag's head cabossed, a cross between the horns, in
 chief · clsv
695. CORBRIDGE, JOHN forester of Misc. 469, 470; A.D. 1370.
 1. Round, 1" , armorial, on a fess three hunting horns and a label of
 three points, the shield is couchée and surmounted by helmet with
 crest of a griffin's head out of a coronet (Durham Seals, 8):
 * Sigillbm × Jshannis × de × Corbrige
 2. Round, $\frac{3}{8}$ " , armorial, a chevron between three birds:
 * S' IOHIS FIL GAV CLI
696. CORNERE, WILLIAM DE LA 4-1 Archiep. 4^a; A.D. 1279.
 Oval, $1\frac{3}{8}$ " × 1" , St. Martin on horseback dividing his cloak with the
 beggar. Below the horse a crescent enclosing a star, above his head
 a star¹⁹⁵ (Durham Seals, 6):
 . . . GILL MAGRI WILLI DE LA CORNE . . .
 Styled 'magister' William de la Cornere, chaplain to our lord the
 Pope, rector of the church of Skipwith.
697. CORNFED, WILLIAM 2-6 Spec. 28.
 Oval, 1" × $\frac{5}{8}$ " , a sheaf of corn:
 † S' WILELMI CORNFED

¹⁹⁵ The legend of St. Martin is also depicted on the common seal of Dover.

698. CORNHILL, WILLIAM of 3-1 Spec. 69.
Round, $1\frac{1}{2}$ " , a sheaf of corn (Durham Seals, 4):
† S' WILEL DE CORNAIE
699. COTGRAVE, JOHN 3-18 Spec. 20; A.D. 1349.
Round, $\frac{7}{8}$ " , a merchant's mark on a shield(?):
† S' IOHAN COTGRAVE
Used by John Plumer of Newcastle-upon-Tyne.
700. COTTINGHAM, ROBERT, son of Nicholas of . . . Misc. 3829; A.D. 1332.
Round, $\frac{3}{4}$ " , armorial, a heart from which issue three trefoils (plate viii):
* S' ROB . . . TI FIL NICHOLAI
701. COTTINGHAM, WILLIAM of Misc. 1717; A.D. 1402.
Signet, oval, $\frac{1}{2}$ " \times $\frac{3}{8}$ " , Our Lady standing holding Christ in her arms.
Used by William of Cottingham, clerk, of Durham.
702. COTUM,¹⁹⁶ JOHN of . . . 4-13 Spec. 42; A.D. 1334; 1-14 Spec. 15; 2-16 Spec.
7; 4-5 Spec. 16; Misc. 2128.
Oval, $1" \times \frac{3}{4}"$, Our Lady and Christ, half length. Below on dexter side
St. Catherine, on sinister St. Michael and dragon. Beneath a monk
praying:
NATI MOTA CVPED DEI PVSNEY DEVE SANERE
703. COTUM, THOMAS of 3-10 Spec. 19, 32; A.D. 1243.
Oval, $1\frac{3}{8}" \times 1"$, a fleur-de-lys:
† SIGILL TOME D' COTV
704. COUIS, HUGH called Loc. xxviii, 9, 12, A.D. 1363.
Round, $\frac{7}{8}"$, St. Catherine standing holding wheel to her breast with her
right hand, in her left hand a sword pointing downwards, all within
a traceried panel:
SIG . . . H · GON . . . KATOR †
705. COUPMAN, THOMAS, son of Henry . . . Loc. xxxv, 69; 4-1 Finc. 11; A.D. 1279.
Oval, $1\frac{1}{2}" \times \frac{7}{8}"$, a lion passant:
. COO . . .
Styled Thomas, son of Henry Coupeman of 'Gykeliswyk' in Craven.
706. COURTFED, JOHN 3-3 Sac. 6; A.D. 1317.
Round, $1\frac{1}{2}"$, a floriated device:
* S' IOHIS · FILII · IOHIS · COVRTFED
707. COUSEBY, JOHN of Loc. xxviii, 2; A.D. 1358.
Round, $\frac{3}{4}"$, armorial, a cross indented with a baston over all. (There is
an undecipherable charge in each quarter):
. E COVSEBY

¹⁹⁶ See S.D., II, 363 and F.P.D., 179*n* and 180*n*.

708. COVENTRE, THOMAS Loc. xxv, 4.
Signet, round, $\frac{1}{2}$ " , a talbot sitting, in front an undecipherable object.
709. COWGATE, THOMAS of 3-3 Spec. 34; A.D. 1349.
Round, $\frac{3}{4}$ " , a merchant's mark (Durham Seals, 6):
* S · THOME DE COVGATE
Styled Thomas, son and heir of William of Cowgate, burgess of Newcastle-upon-Tyne.
710. COWHERD, ROGER 1-7 Spec. 30, 31; A.D. 1377.
Round, $\frac{3}{4}$ " , R, on the dexter a molet, on the sinister an ear of barley(?).
711. COWHERD, ROGER 1-7 Spec. 26, 27; A.D. 1377.
Round, 1" , Our Lady seated holding Christ, beneath a half figure praying:¹⁹⁷
hēlpæ mōder : of : mærry
712. COWHERD, WILLIAM 1-7 Spec. 38; A.D. 1446.
Signet, round, $\frac{3}{8}$ " , a cock, in front I, behind a branch(?).
713. COWTON, HELIAS Misc. 4922; A.D. 1302.
Oval, 1" × $\frac{3}{4}$ " , antique gem, a naked figure holding (?)
VERITAS · IN · ME · EST
714. COWTON, WILLIAM of 1-5 Spec. 26; A.D. 1392.
Oval, $\frac{3}{4}$ " × $\frac{5}{8}$ " , bust of a man with hands in act of prayer, a cross in front of face.
Legend very indistinct.
715. COWTON, WILLIAM of Loc. vi, 10f; A.D. 1316.
1. Oval, 1" × $\frac{7}{8}$ " , a demi figure with nimbus, in the act of blessing and holding a book to his breast in left hand. Beneath a demi figure praying.
Legend very indistinct.
716. COWTON, WILLIAM of Loc. vi, 10g; A.D. 1316.
Round, $\frac{3}{4}$ " , a tree at the foot of which are two animals lying asleep.
Legend illegible.
717. COWTON, WILLIAM of Misc. 4076^b; A.D. 1325.
Round, $\frac{5}{8}$ " , a human head on legs:
* CA · O
718. COXHOB, RICHARD of Misc. 3484, 3486; 3863, 4076, 4726, 4798; A.D. 1293-1299.
Oval, $\frac{7}{8}$ " × $\frac{3}{4}$ " , antique gem, a boar:
: × : DIVES · DVRVS

¹⁹⁷ The same seal is used by William of Graystanes (4-7 Spec., 19; 3-14 Spec., 25).

719. COXHOB, ROBERT of 1-1. Finc. 31.
Oval, $1'' \times \frac{5}{8}''$, a fleur-de-lys:
† S' ROB
720. COXHOB, WILLIAM of Misc. 1614.
Oval, $'' \times 1''$, an eagle with wings expanded and head turned back:
. L WLI : IVN
Styled William, son of Ralph of 'Cokeshow,' junior.
721. COXHOB, GILBERT of 1-14 Spec. 2, 7; A.D. 1270.
Oval, $1\frac{3}{8}'' \times 1\frac{1}{4}''$, an eagle with wings raised and head turned back:
† S' GILBERTI FILII HENRICI
Styled William, son of Henry of 'Kokeshow.'
722. COXSIDE, HENRY of 3-14 Spec. 66; A.D. 1363.
Round, $\frac{3}{4}''$, a cock within a triangular traceried panel:
* S' HENRICI DE COCKISHID
723. COXSIDE, ROBERT of Misc. 4542, 5367; A.D. 1337-1341.
Round, $\frac{3}{4}''$, armorial, a chevron between, in dexter chief a leaf, in sinister
a cock and in base R¹⁹⁸ (Durham Seals, 8):
† S' ROB'TI DE COXSIDE
Styled Robert of Coxsyde, merchant of Durham.
724. COXSIDE, ROBERT of Misc. 6693; A.D. 1346.
Round, $\frac{7}{8}''$, armorial, a chevron between two cocks in chief, and in base
a ram's head. All in a traceried panel:
. . . GILLV ROBTI . DE : COXSIDE
725. COXSIDE, Thomas of Misc. 1958.
Round, $\frac{7}{8}''$, armorial, a chevron between two cocks in chief, and in base
a leaf (?) (Durham Seals, 10):
† SIGILLVM : THOME : : DE : : COXSIDE
726. COXSIDE, THOMAS of [G]; A.D. 1350.
Round, $1''$, armorial, a chevron between three cocks in chief and a leaf
in base. Shield in a traceried panel:
* SIGILLVM THOME DE COXSIDE
727. CRAKEHALL, RICHARD of Misc. 5004; A.D. 1312.
Oval, $\frac{3}{4}'' \times \frac{5}{8}''$, demi figures of Our Lady and Christ. Beneath a demi
figure praying.
Legend illegible.
728. CRAKEHALL, RICHARD of Misc. 3784, 4039i, 4680, 4771e, 4930b;
A.D. 1313-1315.
Oval, $\frac{3}{4}'' \times \frac{1}{4}''$, grotesque monster walking:
S' RIC ← ⇒ D' KRA

¹⁹⁸ This should hardly be described as armorial, it appears to be a sham coat.

729. CRANEVEW, JOHN of Misc. 1606.
 Oval, $1'' \times \frac{3}{8}''$, the Holy Lamb:
 S' IOHIS : DE CRANVEW
 Used by Helewise, wife of William of Rule.
730. CRATHORNE, ROGER of 4-18 Spec. 31; A.D. 1349.
 Round, $\frac{3}{4}''$, a bird with a conventional branch behind it:
 * S' · ROGERI · D' · CRAITHOR'
731. CRAVEN, ALICE of 4-16 Spec. 154; A.D. 1253.
 Oval, $1\frac{3}{8}'' \times \frac{3}{4}''$, a floriated fleur-de-lys:
 † S' ALICIE D : CRAVEN
 Styled Alice, daughter of Adam of Craven.
732. CRAW, AVICE 2-3 Spec. 29; A.D. 1308.
 Round, $\frac{7}{8}''$, a star of four large and four smaller rays:
 S' AVI . . E . CRA . . .
 Styled Avice, widow of Richard Crawe of Gateshead.
733. CRAW, RICHARD 2-3 Spec. 30.
 Oval, $1\frac{1}{8}'' \times \frac{3}{4}''$, a fish:
 * S' RECARD CRAW
734. CRAW, RICHARD 3-3 Spec. 18.
 (1) Oval, $1\frac{1}{4}'' \times \frac{3}{4}''$, a crescent with a star above it:
 S' RICA . . I CRAW
 (2) Oval, $1\frac{1}{4}'' \times \frac{3}{4}''$, a floriated device:
 ALISIE : CRAV
 Used by Richard called Crawe of Gateshead and his wife Alice.
735. CRAWFORTH,¹⁹⁹ ROBERT 1-1 Spec. 91; A.D. 1438.
 Round, $\frac{1}{2}''$, a merchant's mark.
736. CREMONA, JOHN of Misc. 5058; A.D. 1292.
 Oval, $1'' \times \frac{3}{4}''$, head and bust, with a star on right (Durham Seals, 5):
 QVO : MISSVM : FVERO : . . PAR · SECRETA : FERO
 Styled John of Cremona, procurator of Giffridus de Vezano, papal nuncio.
737. CREPPING, JOHN of 1-4 Spec. 16; A.D. 1329.
 Oval, $\frac{7}{8}'' \times \frac{3}{4}''$, female figure seated on a dragon to whom a figure kneels
 and prays, a scroll issues from his mouth with a legend upon it.
 Styled brother John of Creppying, a landholder of the church of
 Durham.

¹⁹⁹ He also uses a smaller seal, $\frac{3}{8}''$, with the same device and with a branch on each side of it (1-1 Spec., 92, A.D. 1438).

738. CRESSWELL, ROBERT of Misc. 7075, 7076.
Round, $\frac{3}{4}$ " , armorial, poor impression, charges undecipherable:
* S' ROBERTI · D' CRESWEL :
739. CREVECEUR, SIMON of 4-3 Ebor. 8.
Round, $1\frac{5}{8}$ " , a lion(?) standing (Durham Seals, 3):
† SIGILLVM SIMONIS · CREVEQVER
740. CROKE, PETER of the 2-6 Spec. 32; 1-7 Spec. 46; A.D. 1315.
Oval, $\frac{7}{8}$ " × $\frac{5}{8}$ " , an eagle displayed:
* S' · PETRI · D' CROKE
741. CROKE, ALICE 2-6 Spec. 34; A.D. 1316.
Round, $\frac{3}{4}$ " , two hands crossed within a geometrical device.
Legend very indistinct.
742. CROSSGATE,²⁰⁰ EUDES of Misc. 4766*; A.D. 1323.
Oval, $\frac{2}{3}$ " × $\frac{3}{4}$ " , Our Lady and Christ seated, beneath a figure prays to them (Durham Seals, 6):
* SIGILLVM : EVDONIS FIL' : WILLI :
743. CRUCE, ADAM of 2-5 Ebor. 19, 20; 1398-1405.
Round, $\frac{3}{4}$ " , armorial, on a bend between six crosses three voided molets:
* SIGILLVM O ADE O DE · CRUCE
744. CRUER, EDMUND 1-1 Ebor. 26; A.D. 1332.
Round, $\frac{3}{4}$ " , a trefoiled panel, the compartments containing the Holy Lamb, an eagle, and John Baptist's head in a charger:
* GREET MOY : EN : BONE · FOY
745. CUCHO, CAPO DE 3-2 Finc. 30, a, b, c;
A.D. 1281-1284.
Round, $\frac{3}{4}$ " , a capon transfixd by a lance:
† S' IOHANNIS C DAPYN
746. CUCHO, CAPO DE 3-2 Finc. 30d; A.D. 1285.
Round, $\frac{3}{4}$ " , a capon transfixd by a lance:
† S' IO · N . . CAPVN
Styld Capo of Monte Cucho.
747. CUCHO, OBERTINO DE MONTE 3-2 Misc. 31^a; A.D. 1287.
Round, $\frac{3}{4}$ " , an eagle displayed:
† S' OBERTINI DE MONTE CVCO .
Styld procurator of Peter de Monte Cuco, formerly rector of Middleham.



²⁰⁰ *Inq. p.m.* taken at Durham, 29 Feb., 1355/6 (C.R., 45).

748. CUMBA, RAIPH of 5-1 Elemos. 16.
Oval, $1\frac{1}{8}'' \times \frac{3}{4}''$, an eagle standing:
✠ S' . RADVLFI . DE CVBE
749. CUMIN, WILLIAM 4-1 Sacr. 8.
Round, $2\frac{1}{8}''$, equestrian, knight with sword and shield:
Legend destroyed.
750. CUMIN, JOHN 4-1 Sacr. 15.
Round, $1\frac{1}{4}''$, armorial, three sheaves:²⁰¹
✠ S' . DOMINI IO IS . CVMIN
751. CUPAR, HENRY of 2-4 Pont. 8.
Round, $1\frac{3}{8}''$, a fleur-de-lys:
✠ SIGILL HENRICI D
752. CUTELER, ROBERT the 4-16 Spec. 167; A.D. 1353.
Oval, $\frac{2}{8}'' \times \frac{3}{4}''$, antique gem, a lion(?):
* SIGILLVM SECRETI
753. CUTHBERT 4-16 Spec. 155.
Oval, $1\frac{1}{4}'' \times \frac{3}{4}''$, a floriated device:
✠ S' CVDBERTI CAPELLANI
Styled the chaplain, son and heir of Guy of Elvet, the baker.
754. CYFLINGERE, OTELYN [G] B47.
Round, $\frac{2}{8}''$, armorial, on a fess three . . (Durham Seals, 8):
* SIGILLV : OTELYN : CYFLINGERE
Attached to a lease from Robert of Wales to Hugh of Sadelynstanes.
755. DALDEN,²⁰² JORDAN of 1-8 Spec. 37.
Round, $\frac{2}{8}''$, antique gem, a figure on horseback attacking a beast like a dragon:
✠ SIGILL IORDANIS DE DALDEH
756. DALDEN, JORDAN of Misc. 6880; A.D. 1337.
Round, $\frac{2}{8}''$, armorial, a cross paty between four birds. Shield suspended from a tree²⁰³ (Durham Seals, 7):
sigillf : iordani . dt . dalden
757. DALDEN, ROBERT of 3-14 Spec. 18, 19, 20, 21; A.D. 1365.
Round, $\frac{2}{8}''$, armorial, a cross paty between four birds:²⁰⁴
✠ S' ROBERTI : DE : DALDEN

²⁰¹ Blazoned in Guillim's roll *gules three sheaves gold*; for Sir John Comyn see A.A., 3rd ser., vi, pl. ix, No. 10.

²⁰² For pedigree see S.D., i, 6.

²⁰³ Jenyn's roll blasons for 'Monsr. Jordan de Daldene' *silver a cross paty gules et quatre papingayes*—but are they not rather *daws* in canting allusion to the name? His *ing. p.m.* was taken at Durham 15 Dec., 1348 (C.R., 45).

²⁰⁴ See S.D., seals, x, No. 24, where the birds are omitted in error. His *ing. p.m.* was taken at Durham 24 Sept., 1369 (C.R., 45).

758. DALDEN,²⁰⁵ WILLIAM of 2-6 Spec. 70, 71; A.D. 1350.
Round, $\frac{7}{8}$ " , armorial a fess between three birds, the shield is borne upon
the breast of a displayed eagle.
Legend effaced.
759. DALE, JOHN of Misc. 4185; A.D. 1403.
Round, $\frac{3}{4}$ " , antique gem, a female head.
Legend very indistinct.
760. DALE, THOMAS 2-16 Spec. 39; A.D. 1456.
Signet, round, $\frac{1}{2}$ " , a stag leaping, above it a flower,
below an oak branch.
761. DALTON, ADAM of Misc. 4200; A.D. 1273.
Oval, $\frac{5}{8}$ " \times $\frac{3}{8}$ " , a lion rampant:
X S' ADE · D' · DALTONA
Styled officer of the lord prior of Durham.
762. DALTON, JOHN of Misc. 4910; A.D. 1310.
Oval, $1" \times \frac{3}{4}"$, a tonsured head in profile:
* S' IOHIS VICARII DE PITINEGETON
Styled John of Dalton, vicar of 'Pydyngtone.'
763. DALTON, JOHN of Misc. 1-2 Sacr. 5^e; A.D. 1389.
Round, $\frac{3}{4}"$, a bird, like a goose, with head reverted:
IE EST OVSE LEL EST DE AMOVR LEL
- 763A. DALTON,²⁰⁶ JOHN of [G] C37*; A.D. 1415.
Round, $1\frac{1}{8}"$, armorial, three lozenges, each charged with a saltire. The
shield is couchée and is surmounted by a helmet with the crest of a
ram's head:
sigill johannis : dalton ←
764. DALTON, RICHARD 2-15 Spec. 7, 8; A.D. 1376.
Oval, $\frac{7}{8}" \times \frac{3}{4}"$, a merchant's mark within a geometrical
device:
S' RICARDI DALTON
Used by William of Stanhope of Durham.
- 764A. DALTON, WILLIAM of [G] C39*; A.D. 1416.
Signet, oval, $\frac{1}{2}"$ long, a garb (?) within a dotted
border.



²⁰⁵ He held Dalden of Henry, lord Percy. *Inq. p.m.* taken at Durham, 24 Sept., 1369 (C.R., 45).

²⁰⁶ The blason is *silver three lozenges gules each charged with a silver saltire*—
deriving from the saltire of Neville (A.A., 3rd ser., VI, pl. XI, No. 8).

765. DALTON Loc. xvi, 10; A.D. 1457.
Signet, round, $\frac{5}{8}$ " , W, with a branch at each side and Dalton above it.
Styled prior of the cell of Lithum.
766. DANBY, ROBERT 4-16 Spec. 26; A.D. 1442.
Signet, round, $\frac{3}{8}$ " , a voided molet.
767. DARELL,²⁰⁷ MARMADUKE 2-4 Elemos. 11.
Round, $1\frac{1}{2}$ " , armorial, a fess indented of five fusils within a border
charged with roundels (Durham Seals, 6):
‡ SIGILLVM : MARMADVKE DAREL
768. DARELL, MARMADUKE 3-1 Ebor. 6.
Oval, $1" \times \frac{3}{4}"$, arms as on No. 767:
‡ SIGILLVM SECRETI
769. DARRAYNS, GUY Misc. 5537.
Oval, $1\frac{3}{4}" \times 1\frac{3}{8}"$, antique gem, a male bearded head:
‡ SIGILL WIDONIS DE AREINES
770. DARRAYNS,²⁰⁸ GUY : Misc. 480, 5538, 6595 (A.D. 1299), 6914, 6917, 6918,
6919, 6922, 6929.
Round, $1"$, armorial, on an orle six escallops, on each side and above
shield is a fleur-de-lys (Durham Seals, 8):
* SIGILLVM : GEI DAREINIS
771. DARRAYNS, HUGH Misc. 6931; A.D. 1293.
Round, $\frac{7}{8}"$, a six-leaved flower:
S' HVGONS DAR . . NE
772. DARRAYNS, ISOLDA Misc. 5494, 5494*, 6925.
Oval, $1\frac{1}{4}" \times \frac{7}{8}"$, a standing female figure in long dress, a falcon on her
left wrist, a dog leaps up to her:
‡ SIGILLVM : E : D : LSET
Styled Isolda, who was the wife of Roger Darreyns.

²⁰⁷ *Azure a fess indented of five fusils gold, a border gold charged with roundels gules* is one of the quarterings of Dawnay of Sessay in V.Y. 80. It is there attributed to Percy in error as on page 82 the seal in the text is described as appended to an undated deed of Marmaduke Darell. He seems later to have adopted the arms *azure a lion silver crowned gold* as blasoned in Glover. His seal of 1364 shews the lion debruised by a baston. The indented fess is derived from the early 'fesse engrele' of the Percys. Sir Guy Dawnay married the heiress of Darell and quartered both the above shields for that alliance.

²⁰⁸ For pedigree see N.C.H., vi, 187. See also A.A., 3rd ser., vol. vi, 183 and plate II. The purport of these charters is given N.C.H., vi, 188 and 189 and notes.

773. DARRAYNS, MILO of Misc. 6906, 6907.
Round, $1\frac{1}{2}$ " , a fleur-de-lys (Durham Seals, 4):
✠ SIGILL MILES DAREINES X
Styled ' Milo de Quictunstal, '209
774. DARRAYS, JACOB Misc. 4512; A.D. 1328.
Round, $\frac{3}{4}$ " , armorial, on a chevron between three chaplets three fleurs-de-lys:
* S' IACOB : IMART . DARRAY
775. DAUNC, RICHARD 3-16 Spec. 30; A.D. 1376; 2-17 Spec. 8; A.D. 1380.
Round, $\frac{3}{4}$ " , armorial, a bend Barry within a border engraved:
* S . . . VM RICARDI DAVNC
776. DAUNCE, WILLIAM 3-14 Spec. 34, 37, 39; A.D. 1305; 1-15 Spec. 39; A.D. 1301.
Round, $\frac{7}{8}$ " , a pelican in her piety:
* S' WILL . DAVNCE
777. DAVID, WALTER son of Misc. 1612.
Oval, $1" \times \frac{5}{8}"$, a griffin passant:
✠ S' WALTERI FILII DAVI
Styled Walter, son of David the dyer of Darlington.
778. DAVID, EMMA daughter of Misc. 6125; A.D. 1309.
Oval, $1\frac{1}{8}" \times \frac{3}{4}"$, a floriated device:
EMME FIL DA
779. DAVID, WILLIAM son of 4-1 Sac. 34; Misc. 2581.
Oval, $1\frac{3}{8}" \times 1"$, an ornate fleur-de-lys:
✠ SIGILL WILELMI FILII DAVI
Styled William, son of David, a citizen of York.
780. DELESALLE, JOHN 3-17 Spec. 31; A.D. 1328.
Round, $\frac{7}{8}"$, a wolf rampant:
* S' IOHIS DELESALLE
Used by Robert of Elvet, clerk.
781. DELAVAL,²¹⁰ HUGH Misc. 1469; A.D. 1287.
Round, $\frac{5}{8}"$, armorial, ermine, two bars, over all a bend:
* SIGILLVM SECRETI
782. DENTON,²¹¹ JOHN of 1-1 Spec. 43; A.D. 1341; 1-1 Spec. 103; A.D. 1332.
Round, $\frac{3}{4}"$, a bend engraved between six leaves(?):
* S' IOHANNIS D' DENTVN
Styled John of Denton, mayor of the town of Newcastle-upon-Tyne.

²⁰⁹ Was he not the man of Bernard of Arrenes, who calls him in charter 6905* ' homo meus?' (note by W.G.).

²¹⁰ See N.C.H., vol. ix, 165. ²¹¹ A.A., 3rd ser., vol. vi, plate xi, No. 6.

783. DENUM,²¹² EDMUND of . Misc. 4748, 4749, 6364, 7032; Hess. 55; A.D. 1338-1340.
Round, $\frac{7}{8}$ " , armorial, a fess between three mells. A stalked quatrefoil, above and at each side of shield. All in a traceried panel (Durham Seals, 7):
* SIGILLVM EDMVNDI DE DENVM
Styled Edmund, son of William of Denum.
784. DENUM, JOHN of 1-3 Spec. 44;²¹³ A.D. 1324.
Round, $\frac{3}{4}$ " , on a bend three popinjays. Shield in a traceried panel (Durham Seals, 7):
* SIGILL . IOHANNIS . DE DENVM
Styled John, son of William of Denum.
785. DENUM, WILLIAM of . Misc. 3475, 3498, 3516, 3525, 3584, 4121, 4503, 5996, 4480, 4494, 4503, 4698, 4735, 4736, 4837, 4838, 5081, 5381; Hess. 56; A.D. 1342-1347.
Round, $\frac{7}{8}$ " , armorial, three mells, a molet on each side of shield (Durham Seals, 7):
* SIGILLVM WILLI FIL WILLI DE DENVM
Styled William, son of William of Denum.
786. DENUM, WILLIAM of Misc. 4049, 4051, 4120f, 4136c; A.D. 1304-1307.
Round, $\frac{3}{4}$ " , two grotesque monsters and a tree:
* S' TIS PVRMOYILVS AIRI
Styled William, son of William of Denum.
787. DENUM, WILLIAM of . Misc. 3373, 3455, 3506, 3531, 3532, 3575, 3578, 3600, 3623, 3769, 3962, 3967, 4088c, 4115¹, 4458, 4818, 4835, 5010; A.D. 1316-1331.
Round, $\frac{7}{8}$ " , antique gem, a lion standing in plain traceried panel:
* EN CEST
Styled William, son of William of Denum.
788. DERBY, JOHN of Loc. xxxvii, 77; A.D. 1391.
Signet, octagonal, $\frac{1}{2}$ " \times $\frac{3}{8}$ " , monogram of letters ID with crown above.
Legend illegible.
Styled Sir John of Derby, dean of the collegiate church of Chester.
789. DERBY, JOHN of 3-1 Arch. North. 15; A.D. 1376.
Round, $\frac{7}{8}$ " , armorial, a chevron between three sheaves.²¹⁴ The shield hangs from a tree. All in a fine cusped and traceried panel:
sigillb . johannis . de by .
Styled archdeacon of Northumberland.
790. DERBY, THOMAS of 2-4 Pont. 8; A.D. 1219.
Round, $1\frac{1}{8}$ " , a deer running.
* S' TH REBI :
Styled Thomas, son of William of Derby.
791. DERLINGTON, ADAM of Misc. 1617.
Oval, $1\frac{1}{8}$ " \times $\frac{7}{8}$ " , a beautiful floriated device:
* SIGILL AD DERLINT .
Styled Adam, son of William of Derlington.

²¹² Pedigree, H.N., II, ii, 15.²¹³ Printed F.P.D., 119n.²¹⁴ Glover blasons for 'Derby' *silver a chevron between three sheaves sable.*

792. DERLINGTON, ADAM of Misc. 3703; A.D. 1310.
Round, $\frac{3}{8}$ " , a stag running, above it a star, beneath it a crescent, all in a hexagonal panel (Durham Seals, 3):
S' WILL DE SETONH . .
Used by Adam of Darlington.
793. DERLINGTON, ALICE of 4-16 Spec. 144; 2-17 Spec. 2.
Oval, $1\frac{3}{8}$ " \times $\frac{7}{8}$ " , a star of fourteen rays:
✠ S' ALICIE VXORIS : ROB'
794. DERLINGTON, JOHN of Misc. 3809; A.D. 1380.
Round, 1" , armorial, on a cross five eagles displayed (Durham Seals, 7):
* sigillb : iohis : de : darlington :
Styled John of Derlington, canon in the collegiate church of Lancaster and prebendary of Esh.
795. DERLINGTON, ROBERT of Misc. 3687, 4923; A.D. 1312-1316.
Oval, $\frac{7}{8}$ " \times $\frac{3}{4}$ " , antique gem, female head:
S' ROBT · DE DERLINGTON CLICI
796. DERLINGTON, SIMON, son of Emma of Misc. 1628.
Shield-shaped seal, $\frac{3}{4}$ " \times $\frac{5}{8}$ " , a human head with an animal's feet and tail (Durham Seals, 8):
* IE SVY DE GYSE
797. DERLINGTON, WILLIAM of 6-2 Elemos. 5.
Oval, $1\frac{1}{4}$ " \times $\frac{3}{4}$ " , a pelican in her piety:
S' WILLMI DE DERNIGTVN FILI
798. DERLINGTON, WILLIAM of 4-16 Spec. 145.
(1) Oval, $1\frac{1}{4}$ " \times $\frac{3}{4}$ " , a floriated device with a bird on each side standing back to back, heads facing:
✠ S' WILLI DE DERLINGTVN
(2) Round, 1" , a bird:
✠ S' CISCIL DE TVRI · S
Used by William, son of Benedict of Darlington and Cecilia his wife, widow of Lawrence of Ketton.
799. DEUBORES(?) Misc. 4455; A.D. 1307.
Round, $\frac{1}{2}$ " , (?)antique gem, a head.
Styled son of Joseph of Kent, part of the deed to which it is attached is in Hebrew.
800. DEYNTE, ROGER (of Wolviston) 3-9 Spec. 8.
Round, $1\frac{1}{4}$ " , a floriated device:
✠ SIGILL · ROGERI · DAINTE



801. D'ION, BARTHOLOMEW Misc. 353; A.D. 1390.
Oval, $\frac{7}{8}$ " x " $\frac{1}{2}$ ", antique gem, a seated naked male figure (?Hercules):
S' BARTHOLOMEI D'ION
Used by John of Byngley and others.
802. DOCHEVILLE, WILLIAM of 1-4 Spec. 75, 76, 77; A.D. 1371.
Oval, 1" x $\frac{7}{8}$ ", Our Lady seated, holding Christ, a praying figure in front.
All in a rich canopy:
s'
Used by Walter of Hesilden, burgess of Gateshead.
803. DOLFANBY, HUGH of Misc. 389; A.D. 1335.
(1) Round, $\frac{3}{4}$ ", a dove flying, within a geometrical figure:
S. IOHANNE
(2) Round, $\frac{7}{8}$ ", a geometrical device:
* DEI SCI · ELI SVM .
Used by Hugh, son of John of Dolfanby and Alice, daughter of Adam of Newhouse.
804. DONCASTER, WILLIAM . Misc. 2016; A.D. 1422; 2-8 Spec. 30, 32, 34; A.D. 1430; 1-13 Spec. 7, 8, 12; A.D. 1424.
Round, $\frac{5}{8}$ ", a tonsured bust, on each side a cinquefoil.
Legend indistinct.
- 804A. DONYNGTON, HENRY of 1-1 Archiep. 23; A.D. 1316.
Round, $\frac{3}{4}$ ", a lion fighting with a dragon.
Styled Sir Henry of Donyngton, rector of the church of the Blessed Mary in the South Bailey, Durham.
805. DONINGTON, THOMAS of 3-2 Finc. 30^d; A.D. 1285.
Oval, $1\frac{1}{8}$ " x $\frac{7}{8}$ ", a lion passant:
S' WILLI
Used by Thomas of Donington, clerk.
806. DOUTHORPE, JOHN of Misc. 3734; A.D. 1344.
Oval, $\frac{3}{4}$ " x $\frac{1}{2}$ ", antique gem, a standing figure:
MATER DEI MEMENTO MEI
807. DOVEDALE, JOHN of 4-16 Spec. 47; A.D. 1345.
Round, $\frac{3}{4}$ ", a bird in the centre of an ornate panel in the compartments of which are the evangelistic symbols:
* S' IOHIS · DE · DOVEDALE
Used by three tenants to an agreement between the convent of Durham and the men of Elvet.
808. DOWDALE, JOHN 1-2 Sacr. 5^e; A.D. 1389.
Round, $\frac{5}{8}$ ", a goose with head turned back:
* ICESTOYS EST DE AMOVR LEL

809. DRAYTON, RALPH of Misc. 4107; A.D. 1335.
Oval, $\frac{7}{8}$ " \times $\frac{3}{4}$ ", Our Lady standing with Christ. St. Peter stands in front.
Beneath is a half figure praying:
S' RADVLPHI DE DRAYTON . . PLL
810. DRENG, THOMAS 4-12 Spec. 18; A.D. 1263.
Oval, $1\frac{1}{4}$ " \times 1", a star of eight large and eight small rays:
† DR . . G
811. DRENG, CECILIA Misc. 6491.
Oval, $1\frac{1}{4}$ " \times $\frac{7}{8}$ ", the Holy Lamb:
† S' CESESLIE FII. ADE DRING
812. DREWET, HENRY 3-10 Spec. 74; A.D. 1358.
Round, $\frac{5}{8}$ ", the letter Γ at centre, around it in four circular compartments four lions sleeping.
813. DRIFFIELD, RALPH of 1-14 Spec. 7, 24, 40; A.D. 1270.
Round, 1", two lions rampant, back to back, their heads consisting of a human head horned and bearded:
† S' RADVLFI D' DRIFFIELD .:
814. DROKENSFORD, JOHN of 3-2 Ebor. 26; A.D. 1298.
Oval, " \times ", antique gem, a lion attacking a bull.
Styled rector of the church of Hemmingburgh.
815. DRYNG, THOMAS, son of Richard Misc. 1588; A.D. 1314.
Oval, 1" \times $\frac{3}{4}$ ", a seated figure holding a scroll to whom another figure kneels:
* IOHANNIS EST NOMEN EJVS
816. DUNE, WILLIAM 1-1 Finc. 8.
Round, $1\frac{1}{8}$ ", a fleur-de-lys:
† S' WILLM DE
817. DUNNINGTON, HENRY of Misc. 3551; A.D. 1329.
Oval, $\frac{7}{8}$ " \times $\frac{3}{4}$ ", antique gem, a seated figure holding Victory:
† SIGILL SECRETI
818. DURHAM, EUDES of Misc. 4682; A.D. 1320; 4789; A.D. 1328.
Oval, $\frac{7}{8}$ " \times $\frac{3}{4}$ ", Our Lady and Christ seated; beneath a cowled bust:
SIGILLVM · EVDONIS . . . DV . . . LI
819. DURHAM, JOHN of Misc. 1980.
Octagonal, $\frac{7}{8}$ ", Our Lady seated holding Christ, beneath a half figure praying.
Legend very indistinct.
Used by John of Durham, clerk.
820. DURHAM, JOHN of Misc. 1903; A.D. 1383; Misc. 1908; A.D. 1386.
Oval, $1\frac{1}{8}$ " \times $\frac{7}{8}$ ", Our Lady standing holding Christ in the dexter canopy, in the sinister St. Cuthbert, blessing, holding crosier in right, and St. Oswald's head in left hand. Beneath a half figure praying.
Long and very indistinct legend.

- 820a. DURHAM, JOHN of [G] D38*; A.D. 1313.
Oval, $\frac{7}{8}$ " \times $\frac{3}{8}$ ", armorial, impaled, dexter a lion rampant, sinister three water bougets paleways. The shield hangs from a tree and is surrounded by a foliage border with a lacertine beast on each side.
Used by John, son of John of Durham.
821. DURHAM, JOLANUS of 6-1 Elemos. 10.
Oval, $\frac{7}{8}$ " \times $\frac{3}{4}$ ", antique gem, a male head laureated:
S' IOLANVS : DE DVNELMO
Styled a citizen of London.
822. DURHAM, REGINALD of Misc. 2390.
Oval, $1\frac{1}{8}$ " \times $\frac{7}{8}$ ", antique gem, a head:
✠ SEEL ICI MODENDINA . . .
823. DURHAM, SIMON of 2-16 Spec. 14; A.D. 1351.
Round, $\frac{3}{4}$ ", Our Lady standing holding Christ, on each side at her feet a lily:
* AVE MARIA GRACIA
824. DURHAM,²¹⁵ WILLIAM of Misc. 5574.
Heater shaped, $\frac{7}{8}$ " \times $\frac{3}{4}$ ", armorial, a crescent enclosing a star:
* S' WILLI . DE DVNNOME :
825. DURHAM, WILLIAM Misc. 1862; A.D. 1444.
Octagonal signet, $\frac{5}{8}$ " \times $\frac{3}{8}$ ", a crowned W, a leaf on each side.
Styled vicar of Berwick-upon-Tweed.
826. DURHAM, WILLIAM of Loc. XVI, 6^a; A.D. 1446.
Oval, $\frac{7}{8}$ " \times $\frac{3}{4}$ ", antique gem, a figure standing with shield(?):
✠ SIGILL WILLI DE DVNELMO
Used by John Hagirston.
827. DURHAM, WILLIAM of 2-11 Spec. 27, 31, 35.
Oval, $1\frac{3}{8}$ " \times $\frac{7}{8}$ ", a merchant's mark, on the dexter a star, on the sinister a crescent:
✠ S' . WILLI : DE : DVNELMO
828. DUXFIELD, JOHN of Misc. 1465; A.D. 1347.
Round, $\frac{7}{8}$ ", a cross placed on a star, two streamers from stem:
✠ S' IOHANES DE DOVXFIELT
Styled of Newcastle-upon-Tyne.



(To be continued.)

²¹⁵ Styled William, son of Luce of Durham, a citizen of London. The common seal of the city of London is attached.



398 ob.



398 rev.



374



442



536



397 ob.



397 rev.

DURHAM SEALS. 1

This Plate, from photographs by Mr. C. H. Blair, given by the Dean and Chapter of Durham.





304



180



305



70



584



319



443 ob.



153



443 rev.

DURHAM SEALS. 2





594



237



283



792



317



203



212



15



44



658



576



739



690



19



608

DURHAM SEALS. 3

This Plate, from photographs by Mr. C. H. Blair, given by the Dean and Chapter of Durham.





23



551



325



591



128



174



477



242



165



144



35



698



773



9



445



102

DURHAM SEALS. 4

This Plate, from photographs by Mr. C. H. Blair, given by the Dean and Chapter of Durham.





351



148



373



312



54



344



736



481



91



389



220



500



200



687



490

DURHAM SEALS. 5

This Plate, from photographs by Mr. C. H. Blair, given by the Dean and Chapter of Durham.





244



709



298



213



61



127



217



742



572



395



534



447



98



82



585

1



578



42



338



262



696



362

DURHAM SEALS. 6

This Plate, from photographs by Mr. C. H. Blair, given by the Dean and Chapter of Durham.

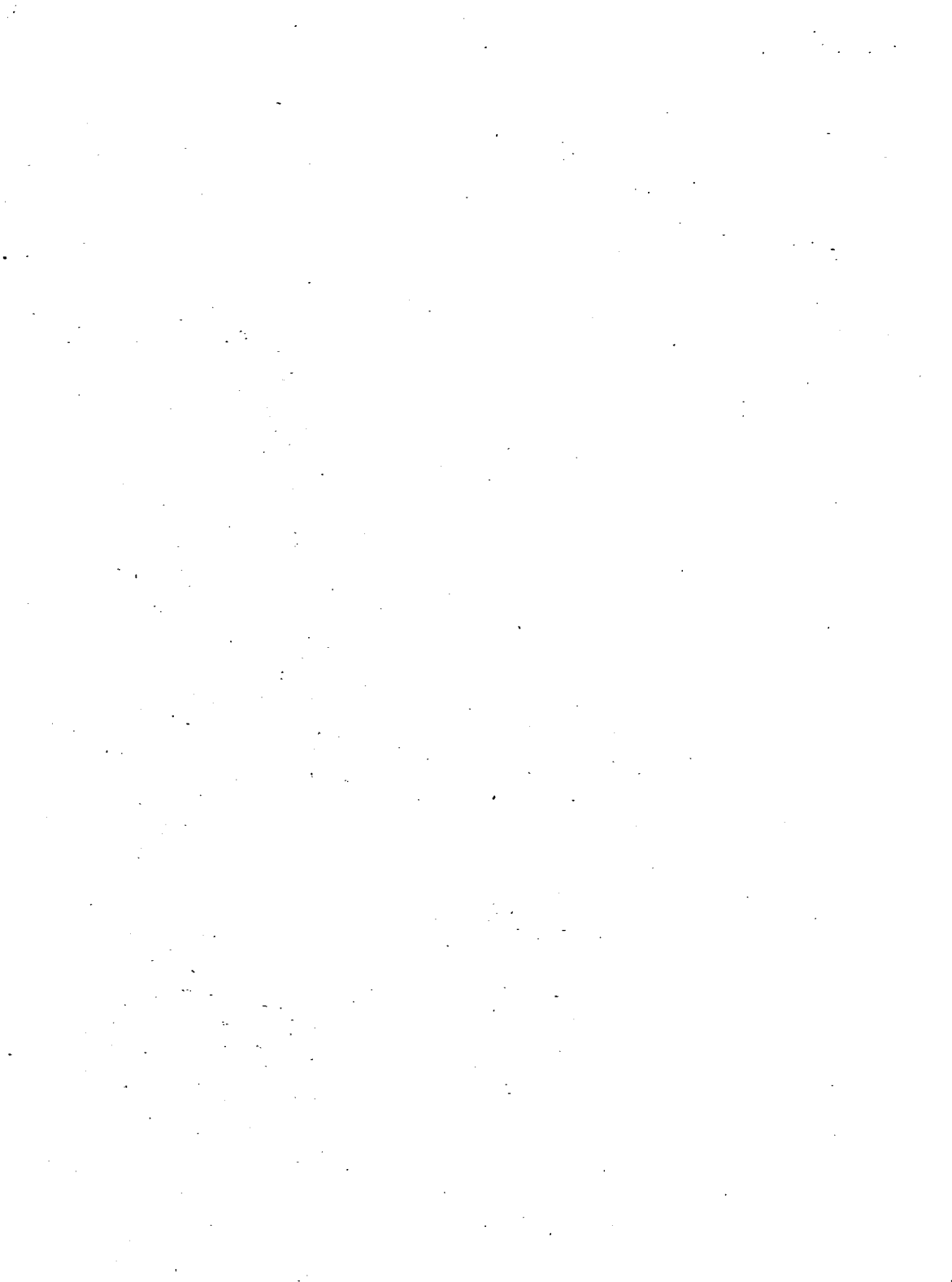



785



783



784



390



184



627



684



794



599



216



81



686



566



284



561



96



512



276



611



767



87

DURHAM SEALS. 7





700



196



28



676



723



299



409



324



147



198



252



1 ob.



1 rev.



520 ob.



520 rev.



183



754



497



86



190



756



123



796



674



770



454



226



695



468





569



189



65



136



478



205



515



206



40

DURHAM SEALS. 9

