



WATCHING BRIEF RECORD

SITE CODE **AMS MAR 14**

SITE NAME **ST MARY'S ABBOTSDEN**

DATE **15/9/14**

NGR

County **OXFORDSHIRE**

Start Time **8:30**

Finish Time **15:30**

Milage

Previous Visit **—**

Visit By **M.G.**

Type of construction work **EXPANSION TO CHURCH FOR TOILETS + DRAINAGE**

Contacts made **DAVE, STEVE, MICH, DAN etc - BUILDERS. PAULINE (ARCHITECT) + (RECTOR)**

Archaeology present?

Yes: **2 SKELETONS + DISARTIC**

No:

Undated:

Other:

COMMENTS

EXCAVATIONS STARTED TO TAKE DOWN AREA FOR TOILET BLOCK. AT 11 ARCHITECT VISITED, DISCOVERED THAT SOME GRAVESTONES WERE WITHIN THE 5m NEEDED FROM THE CHURCH'S NORTH WALL FOR THE TOILET. - POSSIBILITY TO REDESIGN?

SKELETON DISCOVERED ON NORTH SIDE, HALTED WORK

OF CHANGE TO FACULTY APPLIED FOR.

DURING CLEANING ARE AREA FOR THE DRAINAGE TRENCH ANOTHER SKELETON DISCOVERED. ALL GROUNDWORKS HALTED

Records?



WATCHING BRIEF RECORD

SITE CODE **AM514014**

SITE NAME

DATE **17/9/14**

NGR

County

Start Time

8:00

OXFORDSHIRE

Finish Time

16:45

Milage

Previous Visit

15/9/14

Visit By

MG + HW

Type of construction work

Contacts made **NO NEW CONTACTS**

Archaeology present?

Yes: **YES. 9 SKELETONS (INC 2 FOUND 15/9/14)**

No:

Undated:

Other:

COMMENTS

MG + HW BOTH WATCHED MACHINE EXCAVATED & RECORDED SKELETONS. IN TOTAL 9 RECOVERED + 1 DISCOVERED ON IN NORTHERN BULK WHICH NEEDS TO BE TAKEN OUT. PARTICULARLY DENSE AREA IN NORTHERN SIDE. BURIALS EXTENDED TO DEPTH OF IMPACT, INCLUDING INSIDE THE FOOTING TRENCHES - LIKELY TO BE MORE DEEPER STILL.

Records?



WATCHING BRIEF RECORD

SITE CODE **AMS2014**

SITE NAME **ST. MARY'S AMBROSEN**

DATE **30**
~~21~~ / 9 / 14

NGR

County
OXFORDSHIRE

Start Time
8:00

Finish Time
16:00

Milage

Previous Visit
17/9/14

Visit By
MG + AR

Type of construction work
TOILETS & DRAINAGE

Contacts made
STEVE

Archaeology present?

Yes: **YES. X 6 SKELETONS + OTHER HALF OF ONE ALREADY LIFTED**

No:

Undated:

Other:

COMMENTS

EXCAVATION SLOW & MOSTLY DONE BY HAND TODAY DUE TO LACK OF REACH OF THE MACHINE - FOOTINGS FOR SOUTHERN END OF TOILET BLOCK EXCAVATED, X 2 SKELETONS + THE LOWER TORSO; ARMS & LEGS OF SK 29 RECOVERED - X 3 SKELETONS RECOVERED FROM FOOTINGS FOR NORTHERN SIDE + 1 MORE TO BE COMPLETED TOMORROW.

Records?



WATCHING BRIEF RECORD

SITE CODE **AMS14216**

SITE NAME **ST MARYS AMBROSDEN**

DATE **1/10/14**

NGR

County
OXFORDSHIRE

Start Time
8:00

Finish Time
10:45

Milage

Previous Visit
30/9/14

Visit By
MG + AR

Type of construction work
TOILETS & DRAINAGE

Contacts made
STEVE

Archaeology present?

Yes: **X1 SKELETON (DISCOVERED ON 30/9/14)**

No:

Undated:

Other:

COMMENTS

EXCAVATION OF SKELETON DISCOVERED YESTERDAY COMPLETED.

FOOTING TRENCHES TRIMMED.

STEVE (DIGGER DRIVER) HAD TO LEAVE SITE WITH A BAD BACK

SO SITE WAS TIED THEN SHUT DOWN FOR THE DAY.

SOME PAPERWORK DONE AT THE OFFICE AFTER.

Records?



Oxford Archaeology

WATCHING BRIEF RECORD

SITE CODE AMS MARY 4

SITE NAME ST MARY'S AMBROSDEN

DATE 2/10/14

NGR

County
OXFORDSHIRE

Start Time
8:00

Finish Time
16:00

Milage

Previous Visit
1/10/14

Visit By
MG + AR

Type of construction work

PIPE TRENCH

Contacts made

Archaeology present?

Yes:

No:

Undated:

Other:

COMMENTS

PIPE TRENCH STARTED EXCAVATED UP TO EAST SIDE OF BUSINESS TO THE EAST OF THE BOILER HOUSE.

PIPE TRENCH CONTAINED X2 SKELETONS - BOTH TRUNCATED, LEGS ONLY. 2 MORE WERE ALSO RECOVERED BOTH IN THE VICINITY OF THE BOILER HOUSE WHEN THE N/S TRENCH SIDES SLUMPED (AREA NEAR BOILER HOUSE HAD PREVIOUSLY BEEN DISTURBED CREATING AN AREA OF VERY SOFT GROUND).

A 5th SKELETON WAS DISCOVERED AT THE END OF THE DAY, LEFT IN SITU UNEXCAVATED FOR TOMORROW

Records?



Oxford Archaeology

WATCHING BRIEF RECORD

SITE CODE **AMSMA14**

SITE NAME **ST MARY'S CHURCH, AMBROSE DEN**

DATE **03/10/14**

NGR

County
OXON

Start Time

8.00

Finish Time

16:00

Milage

Previous Visit
NG/AR - YESTERDAY

Visit By

H [redacted] W [redacted] + A [redacted] R [redacted]

Type of construction work

DRAINAGE PIPE TRENCH

Contacts made

Archaeology present?

Yes:



No:

Undated:

Other:

COMMENTS

- ARRIVED ON SITE 8am. (WORKMEN NOT ON SITE TILL c. 9am)
- IMMEDIATELY STARTED TO EXCAVATE SKELETON REVEALED LAST THING YESTERDAY.
= JUV. SK. 73.
- X2 OTHER SK'S REVEALED IN N. SECTION OF TRENCH
= AD. SK. 76 + JUV. SK. 80 - ONLY THE V. RIGHT SIDES REVEALED IN TRENCH - RECORDED + REMOVED - REST LEFT IN SITU BEYOND BULK.
- CONTRACTORS LEFT SITE EARLIER PM
- CONTINUED SK. EXCAV. + RECORDING.

Records?



WATCHING BRIEF RECORD

SITE CODE *AMS MAN 14*

SITE NAME *ST MARY'S AMBROSDEN*

DATE *6/10/14*

NGR

County
OXFORDSHIRE

Start Time
8:00

Finish Time
16:00

Milage

Previous Visit
3/10/14

Visit By
MG+AN

Type of construction work
PIPE TRENCH

Contacts made

Archaeology present?

Yes:

No:

Undated:

Other:

COMMENTS

*SLOW DAY IN HEAVY RAIN.
ONLY X2 SKELETONS REMOVED (1 WAS NEARLY 100% COMPLETE)
3RD DISCOVERED AT END OF DAY
C. 15m OF TRENCH COMPLETED SO FAR.*

Records?



WATCHING BRIEF RECORD

SITE CODE *AMS17*

SITE NAME *AS7 MANYS, AMSBROSDEN*

DATE *7/10/14*

NGR

County

Start Time

8:00

OXON

Finish Time

16:00

Milage

Previous Visit

6/10/14

Visit By

MG+AK

Type of construction work

PIPE TRENCH

Contacts made

Archaeology present?

Yes:



No:

Undated:

Other:

COMMENTS

*X 9 SKELETONS REMOVED (INC X1 DISCOVERED AT END OF YESTERDAY)
MOST WERE INTERCUTTING & THE MAJORITY WERE WITHIN THE
SAME METRE OR TWO.*

*MANAGEMENT TO CLEAN C. 2m OF TRENCH WITH MACHINE AT
END OF DAY. NO SKELETONS WITHIN IMPACT DEPTH (1 POSSIBLY
BELOW IMPACT DEPTH. C. 19m OF PIPE TRENCH CLEARED SO FAR.*

Records?



WATCHING BRIEF RECORD

SITE CODE **AMS MAR 14**

SITE NAME

DATE **8/10/14**

NGR

County

OXON

Start Time

8:00

Finish Time

16:00

Milage

Previous Visit

7/10/14

Visit By

MGT AR

Type of construction work

PIPE TRENCH

Contacts made

Archaeology present?

Yes:

No:

Undated:

Other:

COMMENTS

ONLY X3 SK REMOVED TODAY. 2 ~~BE~~ LEAD COFFINS WERE DISCOVERED. 1st ONE WAS BREACHED, ON A N-S-N ORIENTATION. SKELETON WAS BELOW DEPTH OF IMPACT SO SIDES WERE FOLDED DOWN & LEFT INSITU.

2nd COFFIN WAS UNBREACHED, ORIENTATED W-E & PARTLY INSIDE SOUTHERN BANK. LEFT IN SITU & PIPE WAS ABLE TO BE DIVERTED ALONG THE NORTH SIDE OF TRENCH TO AVOID IT.

23m OF TRENCH CLEARED SO FAR.

Records?



WATCHING BRIEF RECORD

SITE CODE *AMS04114*

SITE NAME *ST MARY'S AMBROSDGN*

DATE *9/19/14*

NGR

County

Start Time

8:00

OXON

Finish Time

16:00

Milage

Previous Visit

Visit By

8/10/14

MG+AK

Type of construction work

PIPE TRENCH

Contacts made

Archaeology present?

Yes:

No:

Undated:

Other:

COMMENTS

PIPE TRENCH WAS EXCAVATED UP TO WHERE THE PIPE TURNS TO HEAD SOUTH. X 2 SKELETON REMOVED (TOTAL 39 SKELETON + X2 LEAD COFFINS).

BUILDING INSPECTOR VIEWED THE TRENCH SO THE MAJORITY COULD BE BACK FILLED - ALL SKELETONS FROM THE TRENCH WERE REBURIED AFTER THE RECTOR SAID SOME WORD. THE SKELETONS WERE LOCATED TO AS CLOSE TO WHERE THEY WERE RECOVERED FROM.

Records?



WATCHING BRIEF RECORD

SITE CODE **AMS MAR 14**

SITE NAME **STMARY'S AMBROSDEN**

DATE **10/10/14**

NGR

County

Start Time

8:00

OXON

Finish Time

16:00

Milage

Previous Visit

9/10/14

Visit By

AL+HLW

Type of construction work

PIPE TRENCH + TOILET BLOCK FOOTINGS

Contacts made

Archaeology present?

Yes:

No:

Undated:

Other:

COMMENTS

TOILET BLOCK FOOTINGS WERE COMPLETED WITH THE FULL EXTENT OF THE FOOT PRINT TO THE NORTH EXCAVATED. X2 SK RECOVERED MANHOLE AT EAST END OF TRENCH EXCAVATED, ~~THE~~ LOWER LEGS OF SKELETON RECOVERED YESTERDAY WERE RECOVERED + THE FEET OF ANOTHER SKELETON (X3 RECOVERED FOR THE DATE

Records?



WATCHING BRIEF RECORD

SITE CODE *AMS1414*

SITE NAME *ST MARY'S AMBROSDEN*

DATE *13/10/14*

NGR

County

Start Time

6:00

OXON

Finish Time

Milage

Previous Visit

Visit By

10/10/14

HK+HW

Type of construction work

PIPE TRENCH

Contacts made

Archaeology present?

Yes:

No:

Undated:

Other:

COMMENTS

ONLY X1 SKELETON RECOVERED TODAY, FOUND IN THE 1st 2m OF THE N-S PIPE TRENCH - LOWER ARMS, PELVIS & FEMURS ONLY AS IT WAS ACROSS THE TRENCH.

C.73m OF THE N-S PIPE TRENCH COMPLETED TODAY.

ONLY DISARTIC & ANIMAL BONE RECOVERED FROM REST OF TRENCH. DEPTH OF CONSTRUCTION NATURAL FROM THE GRASS LEVEL IS REDUCING - LESS ACTIVITY IN AREA.

Records?

SITE AMS MAR 14		CONTEXT				SITE ST MARY'S AMBROSEN		
CODE:		CHECKLIST				NAME:		
Context No	Type	Excavated with Segments	Relationships	Dug	Drawn		Matrix	Comments
					Section	Plan		
1	BUT		Fb 2-4	MG		i		CUT OF GRAVE
2 2	SK		FO 1	↓		i		ADULT SK
3	COFFIN		↓	↓				COFFIN
4	FILL		↓	↓				FILL OF 11
6	CUT	}	FB (7,8,9)	HW		1		GRAVE CUT
7	SK		FO [6]	↓		1		SKELE (ADULT)
8	COFFIN		FO [6]	↓		1		COFFIN
9	FILL		FO [6]	↓		1		GRAVE FILL
10	CUT	}	FB (11,12,13)	↓		1		GRAVE CUT
11	SK		FO [10]	↓		1		SKELE
12	COFFIN		FO [10]	↓		1		COFFIN
13	FILL		FO [10]	↓		1		GRAVE FILL
14	CUT	}	FB (15,16,17)	↓		1		GRAVE CUT
15	SK		FO [14]	↓		1		SKELE (ADULT)
16	COFFIN		FO [14]	↓		1		COFFIN
17	FILL		FO [14]	↓		1		GRAVE FILL
18	CUT	}	FB (19)(20)	MG/HW		1		GRAVE CUT
19	SK		FO [18]	↓		1		SKELE (AD.)
20	FILL		FO [18]	↓		1		GRAVE FILL
21	SK CUT		FB (22)(23)	MG/HW		1		GRAVE CUT
22	SK	}	FO [21]	↓		1		SKELE
23	FILL		FO [21]	↓		1		GRAVE FILL
24	CUT	}	FB (25)(26)(27)	HW		1		GRAVE CUT
25	SK		FO [24]	↓		1		AD. SKELE.
26	COFFIN		FO [24]	↓		1		COFFIN
27	FILL		FO [24]	↓		1		FILL
28	CUT	}	FB (29)(30)	MG		1		GRAVE CUT
29	SK		FO [28]	↓		1		SKELE.
30	FILL		FO [28]	↓		1		GRAVE FILL
31	CUT		Fb 32, 33, 34	HW				GRAVE CUT
32	SK		FO 31	↓				SKELE
33	FILL		↓	↓				FILL
34	COFFIN		↓	↓				COFFIN

MG
↓
HW



CONTEXT CHECKLIST

SITE CODE AMS 114

SITE NAME ST MARY'S AMBROSDEN

Context number	Type	Excavated within segments	Relationships	Drawn		Matrix	Comments	Recorder initials
				Section	Plan			
35	CUT		FB (39)(37)(38)		1		GRAVE CUT	AR
36	SK		FO [35]		1		ADULT SK	
37	COF		↓		1		COFFIN	
38	FILL		↓		1		GRAVE FILL	
39	CUT		FB (40)(41)(42)		1		GRAVE CUT	
40	SK		FO [35]		1		SUBADULT ADULT SK	
41	COF		↓		1		COFFIN	
42	FILL		↓		1		GRAVE FILL	
43	CUT		FB (44)(45)		1		GRAVE CUT	
44	SK		FO 35 [43]		1		NEONATE SK	
45	FILL		↓		1		GRAVE FILL	↓
46	CUT		FB 47-48		1		GRAVE CUT	MG
47	SK		FO 46		1		ADULT SK	
48	FILL		↓		1		FILL	↓
49	CUT		FB (50)(51)(52)		2		GRAVE CUT	AR
50	SK		FO [49]		2		ADULT SK	
51	COF		↓		2		COFFIN	
52	FILL		↓		2		GRAVE FILL	↓
53	CUT		FB 54-55		1		ADULT SK GRAVE	MG
54	SK		FO 53		1		ADULT SK	
55	FILL		↓		1		FILL	↓
56	CUT		FB (57)(58) (59)		3		GRAVE CUT	AR
57	SK		FO [56]		3		ADULT SK	
58	COF		↓		3		COF	
59	FILL		↓		3		GRAVE FILL	↓
60	CUT		FB 61-2		1		CUT OF GRAVE	MG
61	SK		FO 60		1		SUB ADULT SK	
62	FILL		↓		1		GRAVE FILL	↓
63	CUT		FB (64)(65)		1		GRAVE CUT	AR/MG
64	SK		FO [63]		1		ADULT SK	
65	FILL		↓		1		GRAVE FILL	↓
66	CUT		FB 67-8		1		GRAVE CUT	MG



Oxford Archaeology

CONTEXT CHECKLIST

SITE CODE **ANSMAN14**

SITE NAME **ST MARY'S AMBROSDEN**

Context number	Type	Excavated within segments	Relationships	Drawn		Matrix	Comments	Recorder initials
				Section	Plan			
67	SK		Fo 66		1		ADULT SK	MG
68	FILL		↓		1		FILL	↓
69	CUT		FB (70)(71)		1		GRAVE CUT	AR
70	SK		Fo [69]		1		ADULT SK	
71	FILL		↓		1		GRAVE FILL	↓
72	CUT		FB (73)(74)		1		GRAVE CUT	AR
73	SK		Fo [72]		1		SUBADULT SKELETON.	↓
74	FILL		↓		1		GRAVE FILL	↓
75	CUT		FB(76)(77)(78)		1		GRAVE CUT	HW
76	SK		Fo [75]		1		SK	↓
77	COFFIN		↓		1		COFFIN	↓
78	FILL		↓		1		GRAVE BACKFILL	↓
79	CUT		FB(80)(81)(82)		1		GRAVE CUT	HW
80	SK		Fo [79]		1		JUV. SK.	↓
81	COFFIN		↓		1		COFFIN	↓
82	FILL		↓		1		GRAVE BACKFILL	↓
83	CUT		FB (84)(85)		4		GRAVE CUT	AR
84	SK		Fo [83]		4		INFANT SK	↓
85	FILL		Fo [83]		4		GRAVE FILL.	↓
86	CUT		FB		45		GRAVE CUT	AR
87	SK		Fo [86]		41		SK	↓
88	FILL		↓		41			↓
89	CUT		FB 90-1		15		GRAVE CUT	MG
90	SK		L089		↓		SKELETON	↓
91	COFFIN		↓		↓		GRAVE COFFIN	↓
92	FILL		↓		↓		GRAVE FILL	↓
93	CUT		FB 94-6		1		GRAVE CUT	↓
94	SK		Fo 93		↓		SKELETON (ADU)	↓
95	COFFIN		↓		↓		COFFIN	↓
96	FILL		↓		↓		FILL	↓
97	CUT		FB 98, 99, 100		4		GRAVE CUT	AR
98	SK		Fo 97		↓		ADULT SK	↓



Oxford Archaeology

CONTEXT CHECKLIST

SITE CODE **AMS MAR 14**

SITE NAME **ST MARYS, AMBROSDEN**

Context number	Type	Excavated within segments	Relationships	Drawn		Matrix	Comments	Recorder initials
				Section	Plan			
99	COF		Fo 99		4		COFFIN	AR
100	FILL		↓		↓		GRAVE FILL	IL
101	CUT		FB 102-104		4		GRAVE CUT	AR
102	SK		Fo [101]		4		ADULT SK	↓
103	COF		↓		4		COFFIN	↓
104	FILL		↓		4		GRAVE FILL	↓
105	CUT		Fb 106-7		5		ADULT SK GRAVE	MG
106	SK		Fo 105		↓		ADULT SK	↓
107	FILL		↓		↓		GRAVE FILL	↓
108	CUT		Fb 109-10		↓		GRAVE	MG
109	SK		Fo 108		↓		ADULT SK	↓
110	FILL		↓		↓		GRAVE FILL	↓
111	CUT		FB 112, 113		1		GRAVE CUT	AR
112	SK		Fo 111		↓		ADULT SK	↓
113	FILL		↓		↓		GRAVE FILL	↓
114	CUT		FR 115-7		1		CUT OF GRAVE	MG
115	SK		Fo 114		↓		CHILD SKELETON	↓
116	COFFIN		↓		↓		COFFIN	↓
117	FILL		↓		↓		GRAVE FILL	↓
118	CUT		FB 119-20		5		CUT OF GRAVE	↓
119	SK		Fo 118		↓		CHILD SKELETON	↓
120	FILL		↓		↓		GRAVE FILL	↓
121	CUT		FB 122-3		6		ADULT SK GRAVE CUT	MG
122	SK		Fo 121		↓		ADULT SK	↓
123	FILL		↓		↓		GRAVE FILL	↓
124	CUT		FB 125-6		8		GRAVE CUT	MG
125	SK		Fo 124		↓		JUVENILE SKELETON	↓
126	FILL		↓		↓		GRAVE FILL	↓
127	CUT		Fb 128-9		1		CUT OF GRAVE	MG
128	COFFIN		Fo 127		↓		COFFIN (LEAD)	↓
129	FILL		↓		↓		GRAVE FILL	↓
130	CUT		FB 131, 132, 133				GRAVE CUT	AR



CONTEXT CHECKLIST

SITE CODE AMS14214

SITE NAME ST MARYS, AMBROSDEN

Context number	Type	Excavated within segments	Relationships	Drawn		Matrix	Comments	Recorder initials
				Section	Plan			
131	SK		FO [130]		1		ADULT SK	AR
132	COF		↓		1		COFFIN	↓
133	FILL		↓		1		GRAVE FILL	↓
134	CUT		FB 135, 136				GRAVE CUT	AR
135	SK		FO [134]				ADULT SK	↓
136	FILL		↓				GRAVE FILL	↓
137	CUT		FB 138-9		7		GRAVE CUT	MG
138	COFFIN		FO 137		7		COFFIN (LGD)	↓
139	FILL		↓		7		GRAVE FILL	↓
140	CUT		FB 141, 142		7		GRAVE CUT	AR
141	SK		FO 140		7		ADULT SK	↓
142	FILL		↓		7		GRAVE FILL	↓
143	CUT		FB 144-5		7		ADULT SK GRAVE CUT	MG
144	SK		FO 143		↓		ADULT SK	↓
145	FILL		↓		↓		GRAVE FILL	↓
146	CUT		FB 147, 148		7		GRAVE CUT	AR
147	SK		FO [146]		↓		ADULT SK	↓
148	FILL		FO [146]		↓		GRAVE FILL	↓
149	CUT		FB 150, 151		1		GRAVE CUT	AR
150	SK		FO 149		↓		ADULT SK	↓
151	FILL		FO 149		↓		GRAVE FILL	↓
152	CUT		FB 153, 154		↓		GRAVE CUT	↓
153	SK		FO 152		↓		INFANT SK	↓
154	FILL		FO 152		↓		GRAVE FILL	↓
155	CUT		FB (156) (157)		8		GRAVE CUT (N-S TRENCH)	HW/MG
156	SK		FO [155]		↓		ADULT SK.	↓
157	FILL		FO [155]		↓		GRAVE FILL	↓
158	COFFIN		FO [155]		8		COFFIN	↓



CONTEXT RECORD

Context No.

1

SITE **AHSMARK**

ADDITIONAL SHEETS:

TYPE **Grave**

Trench

Context Type: Deposit / Cut / Structure

Check Lists:

Site sub-div

Overlain by:

DEPOSIT:

Structure No.

Abutted by:

- 1. compaction
- 2. colour
- 3. composition
- 4. inclusion
- 5. thickness
- 6. extent
- 7. comments
- 8. method & conditions

Plan No.

Cut by:

1

Filled by: **2,3,4**

Section No.

Same as:

CUT:

Part of:

- 1. shape in plan
- 2. base/sides/top profile
- 3. dimension and depth
- 4. sketch
- 5. truncation
- 6. fill nos
- 7. other comments

Co-Ordinates

Consists of:

Overlies:

Level

Butts:

MASONRY:

Slide No.

Cuts:

- 1. materials
- 2. size of bricks etc
- 3. finish of stones
- 4. coursing/bond
- 5. form
- 6. faces
- 7. bond
- 8. dimensions as found
- 9. other comments

Neg No.

Fill of:

Matrix location

Relationships uncertain

Description (See check lists):

1. CANNOT BE SEEN IN PLAN

2-4 - N/A

5. TRUNCATED ON N. SIDE (INDICATED BY SK)

6. SK 2, 3, (4)

STRATIGRAPHIC MATRIX

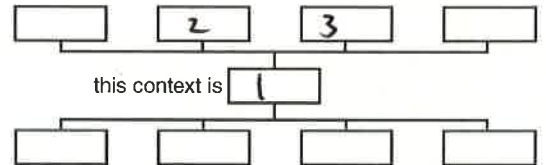

this context is

1

Interpretation/Discussion:

ARBITRARY CUT FOR SK 2

Finds (tick): None [] Pot [] Bone [] Flint [] Stone [] Burnt stone [] Glass []
 Metal [] CBM [] Wood [] Leather []

△ Small Finds

Recorder **MS**

◇ Samples

Date **17/9/14**

⬆ Building Materials

Initials

SKELETON RECORD

Skeleton no:

2

Site code: **AMSMA**

Site Subdiv:

Group:

Plan no:

Grave cut: **1**

Coffin: Y / N **3**

Fills: **4**

Adult / Subadult / Infant

Age: **ADULT**

Sex: **♀**

Body position: **SUPINE**

Orientation: Head at **W** end

Associated small finds nos:

ADULT (SEE OVERLEAF FOR SUBADULT/INFANT DRAWING)

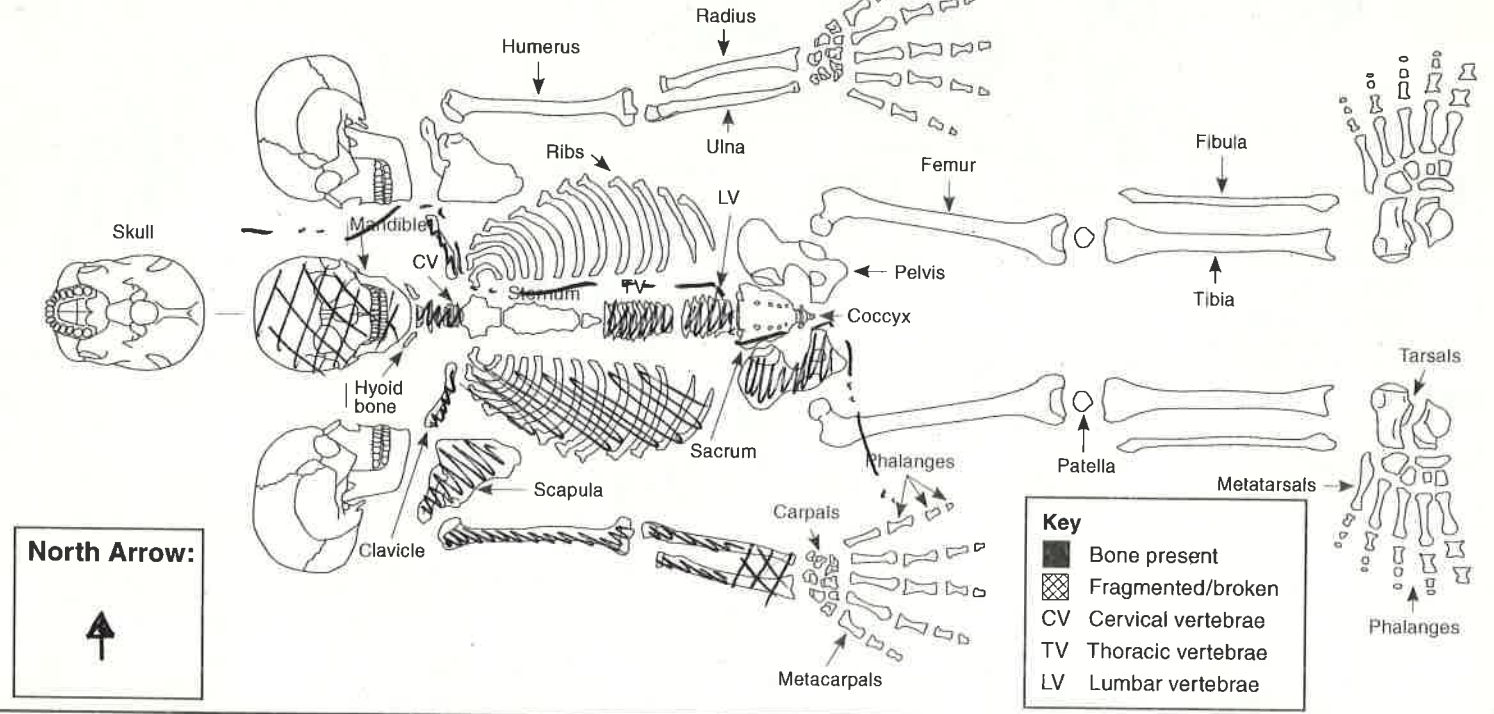

Digitally rectified photography: Y

Image nos: **DIGI: 1-3, F1, 1-3**

Position of:

1. Body
2. Head
3. Right arm, location of right hand
4. Left arm, location of left hand
5. Right leg
6. Left leg
7. Feet

Objective description (refer to numbers 1-12 in list):

1. SUPINE
2. FACING EAST
3. BY SIDE, GENTLY FLEXED AT ELBOW
- 4-7 N/A
- 8 FAIR
- 9 FAIR
10. LEFT SIDE & LEGS MISSING
11. BY HAND, OVERCAST

Condition:

(i.e. appearance of bone surfaces and fragmentation)

8. Condition of bone in situ
9. Condition of bone after lifting
10. Evidence for truncation?

Other:

11. Excavation methods, lighting, conditions
12. Other comments

Stratigraphic matrix:

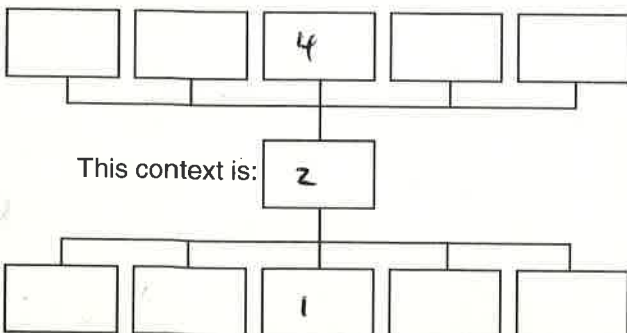

Sample numbers:

(Give sample numbers and number of bags. Bulk sample infants approximately <5 years old and give one sample number)

Skull: _____
 Chest: _____
 Right hand: _____
 Left hand: _____
 Stomach and pelvis: _____
 Right foot: _____
 Left foot: _____

Recorded by: **ML**
 Date: **17/9/14**
 Initials: _____

Checked by: _____
 Date: _____
 Initials: _____

SUBADULT

North Arrow:

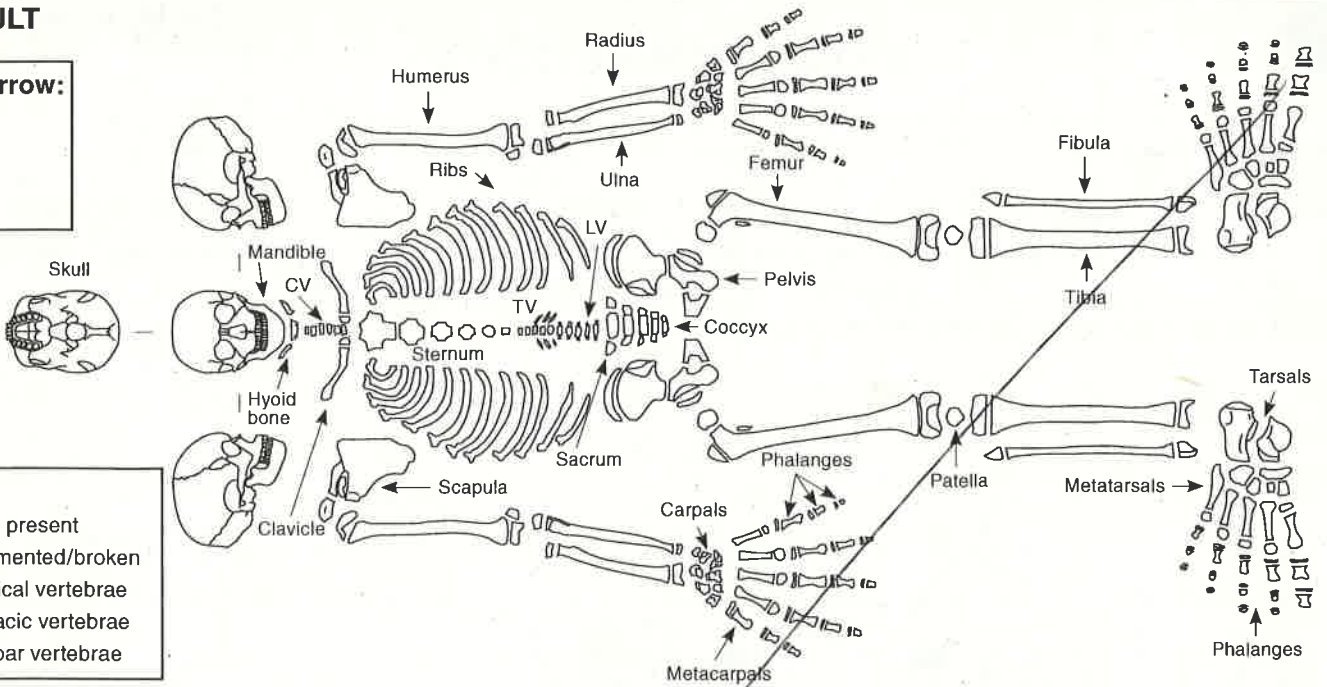

- Key**
- Bone present
 - ▨ Fragmented/broken
 - CV Cervical vertebrae
 - TV Thoracic vertebrae
 - LV Lumbar vertebrae

INFANT

North Arrow:

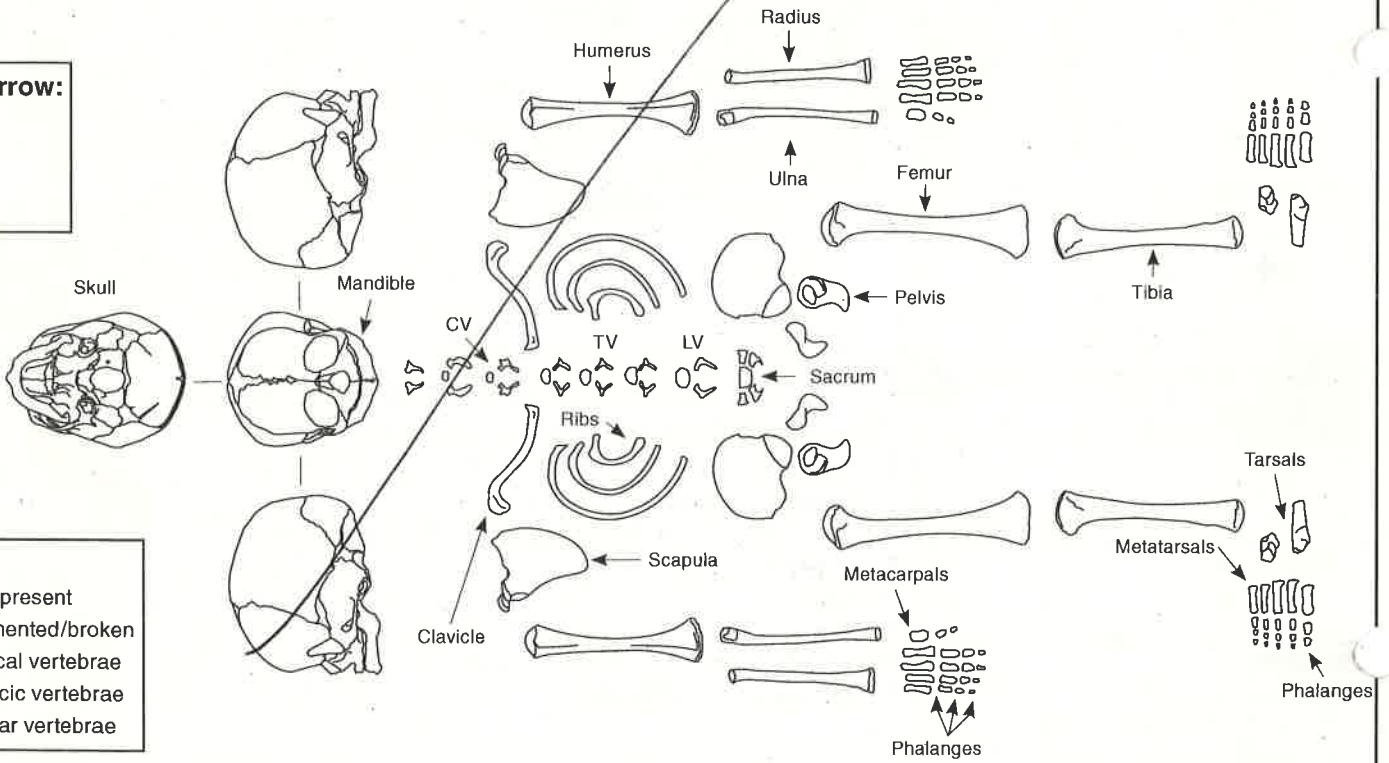

- Key**
- Bone present
 - ▨ Fragmented/broken
 - CV Cervical vertebrae
 - TV Thoracic vertebrae
 - LV Lumbar vertebrae

Additional comment/sketch:

Additional sheet:

AMTL OF ALL MAX DENTITION & MOST MAND, ONLY 2 7 11 12 13 14 REMAINING. SLIGHT CALC ON ALL SLIGHT OP ON CV, TV & LV

SURFACE CONDITION - GR1

HIGH FRAGMENTATION

?F- BASED ON SCIATIC NOTCH, AURICULAR SURFACE (ILIAC) SIZE & PREAURICULAR SULCUS



COFFIN RECORD SHEET

Context No.

3

SITE CODE **AMSMA14**

SITE NAME **ST MARYS AMBROSDEN**

ADDITIONAL SHEETS:

Trench

Treatment

Finds

Site sub-div

Grave fills **4**

None

Plan No.

Grave cut **1**

Breastplate

Grip

Section No.

Skeleton **2**

Hinge

Co-Ordinates

Preservation **DESTROYED**

Bracket

Fixing nails **4**

Level

Matrix location

Shroud pins **1**

Slide No.

Neg No.

Fabric

Other finds

Description

**COFFIN ONLY REPRESENTED BY 4 NAILS & A SILVERED PIN
LOCATED ON LOWER THORACIC VERTEB.**

Discussion

Shape, dimensions and distinguishing characteristics

Lid

Head

Base

Recorder

Date

Initials



CONTEXT RECORD

Context No.

4

SITE **AMSMA114**

ADDITIONAL SHEETS:

TYPE **FILL**

Trench

Context Type: Deposit / ~~Cut~~ / Structure

Check Lists:

Site sub-div

Overlain by:

DEPOSIT:

1. compaction
2. colour
3. composition
4. inclusion
5. thickness
6. extent
7. comments
8. method & conditions

Structure No.

Abutted by:

Plan No.

Cut by:

Filled by:

Section No.

Same as:

Part of:

CUT:

1. shape in plan
2. base/sides/top profile
3. dimension and depth
4. sketch
5. truncation
6. fill nos
7. other comments

Co-Ordinates

Consists of:

Overlies:

Level

Butts:

MASONRY:

1. materials
2. size of bricks etc
3. finish of stones
4. coursing/bond
5. form
6. faces
7. bond
8. dimensions as found
9. other comments

Slide No.

Cuts:

Neg No.

Fill of:

Matrix location

Relationships uncertain

Description (See check lists):

STRATIGRAPHIC MATRIX

1. FIRM

2 MID YELLOW BROWN

3. HEAVY CLAY MIXED WITH STONES 50/50

4.

sf6 - COULD NOT BE MEASURED AS CUT COULD NOT BE SEEN

B. WITH TROWEL, OVERCAST

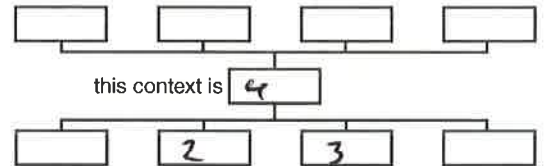

Interpretation/Discussion:

ARBITRARY BACKFILL OF GRAVE 1.

Finds (tick): None Pot Bone Flint Stone Burnt stone Glass
 Metal CBM Wood Leather

 Small FindsRecorder **MG** SamplesDate **17/9/14** Building Materials

Initials



CONTEXT RECORD

Context No.

6

SITE **AMSMAR 1K**

ADDITIONAL SHEETS:

TYPE **CUT**

Trench

Context Type: Deposit Cut Structure

Check Lists:

Site sub-div

Overlain by:

DEPOSIT:

Structure No.

Abutted by:

1. compaction
2. colour
3. composition
4. inclusion
5. thickness
6. extent
7. comments
8. method & conditions

Plan No.

1

Cut by:

Filled by: (7) (8) (9)

Section No.

Same as:

CUT:

Part of:

1. shape in plan
2. base/sides/top profile
3. dimension and depth
4. sketch
5. truncation
6. fill nos
7. other comments

Co-Ordinates

Consists of:

Overlies:

Level

Butts:

MASONRY:

Slide No.

DIG. 4-6

Cuts:

GEN. GRAVEYARD SOIL

1. materials
2. size of bricks etc
3. finish of stones
4. coursing/bond
5. form
6. faces
7. bond
8. dimensions as found
9. other comments

Neg No.

F.1 # 4-6

Fill of:

Matrix location

Relationships uncertain

Description (See check lists):

1) ELONGATED - SUB-RECT.

OR SINGLE BREAK - BUT CAN'T SEE

SHOULDER REGION AS BEYOND L.O.E.

2) BASE :- FLAT; SIDES : PROB. VERTICAL

3)

4) SEE BELOW.

5) NONE OBSERVED.

6) SK. 7, Coffin 8, backfill 9.

STRATIGRAPHIC MATRIX

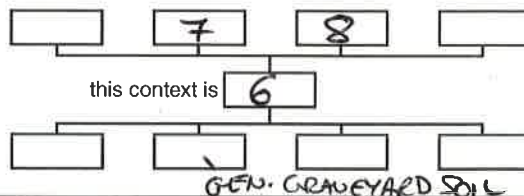

S. EDGE CLEARLY
VISIBLE
ONLY.
REST = ARBITRARY

Interpretation/Discussion:

GRAVE CUT

W-E ALIGNED.

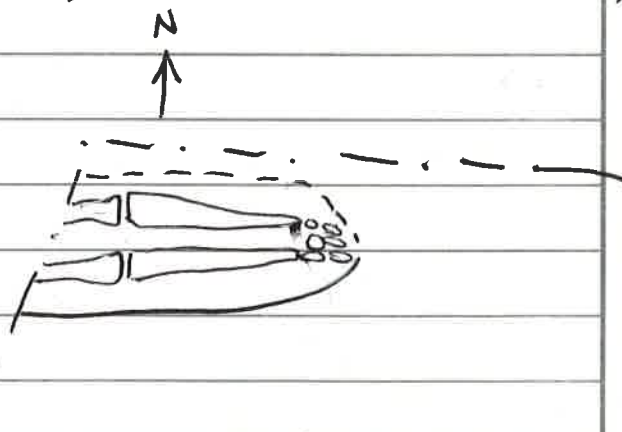

Finds (tick): None Pot Bone Flint Stone Burnt stone Glass
 Metal CBM Wood Leather

 Small Finds
Recorder **Hw**
 Samples
Date **17/09/14**
 Building Materials

Initials

SKELETON RECORD

Skeleton no:

7

Site code: AMSMAR14

Site Subdiv:

Group:

Plan no:

1

Grave cut: 6

Coffin: Y/N 8

Fills: 9

Adult Subadult / Infant

Age: ADULT

Sex: ?

Body position: SUPINE

Orientation: Head at W end

Associated small finds nos:

ADULT (SEE OVERLEAF FOR SUBADULT/INFANT DRAWING)

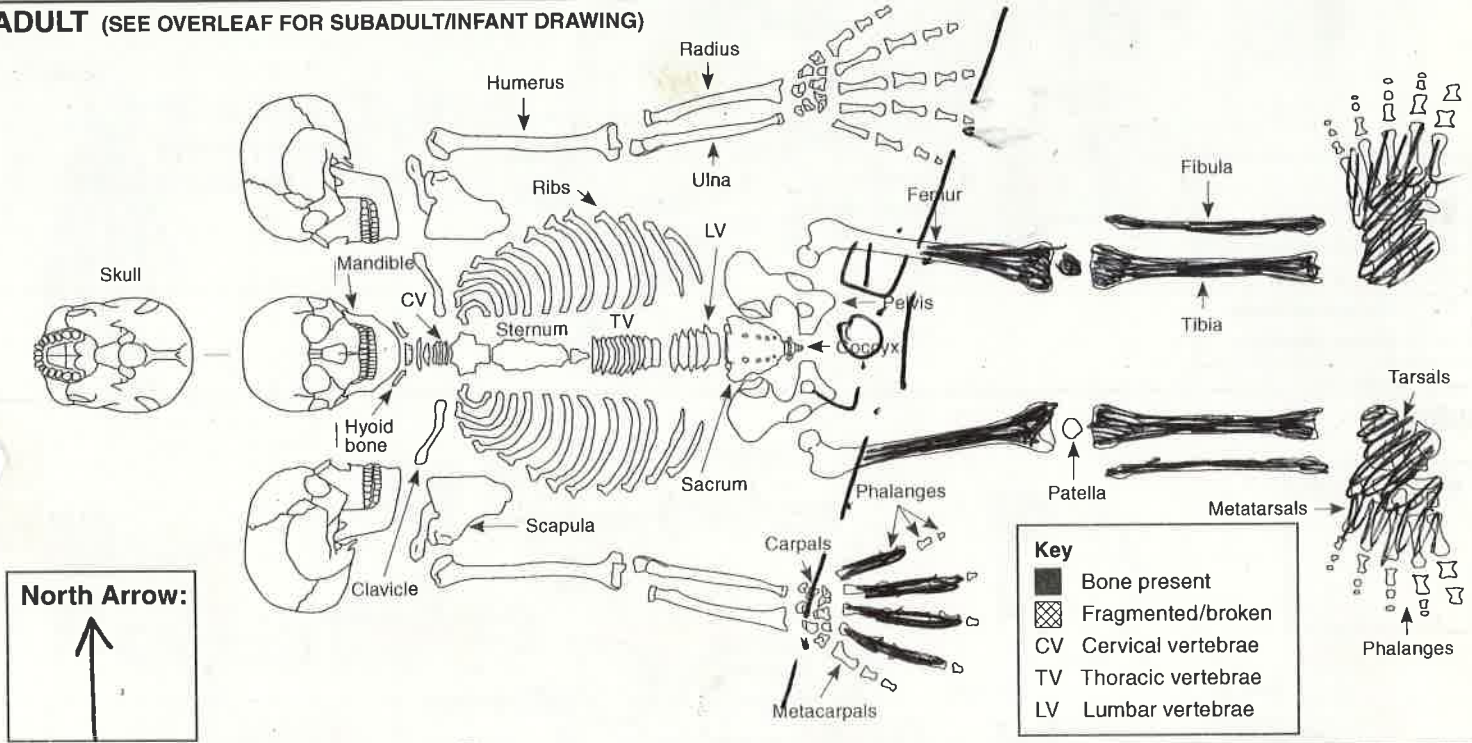

Digitally rectified photography: Y/N

Image nos: F. 1 #4-6, DIGI. 4-6

Position of:

1. Body
2. Head
3. Right arm, location of right hand
4. Left arm, location of left hand
5. Right leg
6. Left leg
7. Feet

Objective description (refer to numbers 1-12 in list):

- 1) SUPINE BUT LEGS REVEALED ONLY
- 2) NOT REVEALED
- 3) R. HAND BY SIDE OF PELVIS - ARM BEYOND L.O.S.
- 4) NOT REVEALED
- 5) EXTENDED
- 6) EXTENDED
- 7) CLOSE TOGETHER
- 8) GOOD SURFACE PRESERVATION
- 9) SOME FRAGMENTATION
- 10) NONE, BUT ONLY LEGS VISIBLE
- 11) HAND EXCAV. - TROWEL
- 12) -

Condition:

(i.e. appearance of bone surfaces and fragmentation)

8. Condition of bone in situ
9. Condition of bone after lifting
10. Evidence for truncation?

Other:

11. Excavation methods, lighting, conditions
12. Other comments

Stratigraphic matrix:

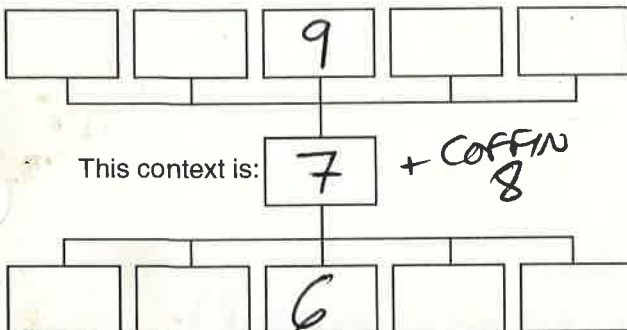

Sample numbers:

(Give sample numbers and number of bags. Bulk sample infants approximately <5 years old and give one sample number)

Skull: _____
 Chest: _____
 Right hand: _____
 Left hand: _____
 Stomach and pelvis: _____
 Right foot: _____
 Left foot: _____

Recorded by: HW
 Date: 17/09/14
 Initials: _____

Checked by: _____
 Date: _____
 Initials: _____

SUBADULT

North Arrow:

Key

- Bone present
- ▨ Fragmented/broken
- CV Cervical vertebrae
- TV Thoracic vertebrae
- LV Lumbar vertebrae

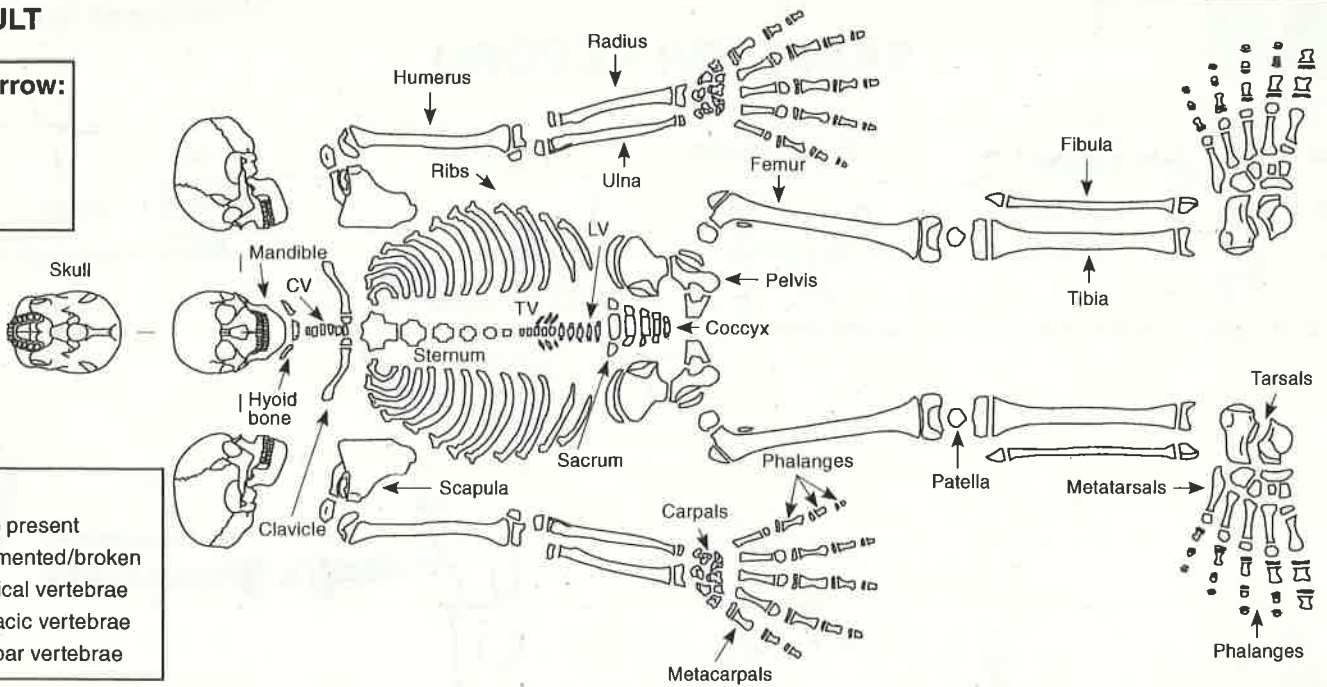

INFANT

North Arrow:

Key

- Bone present
- ▨ Fragmented/broken
- CV Cervical vertebrae
- TV Thoracic vertebrae
- LV Lumbar vertebrae

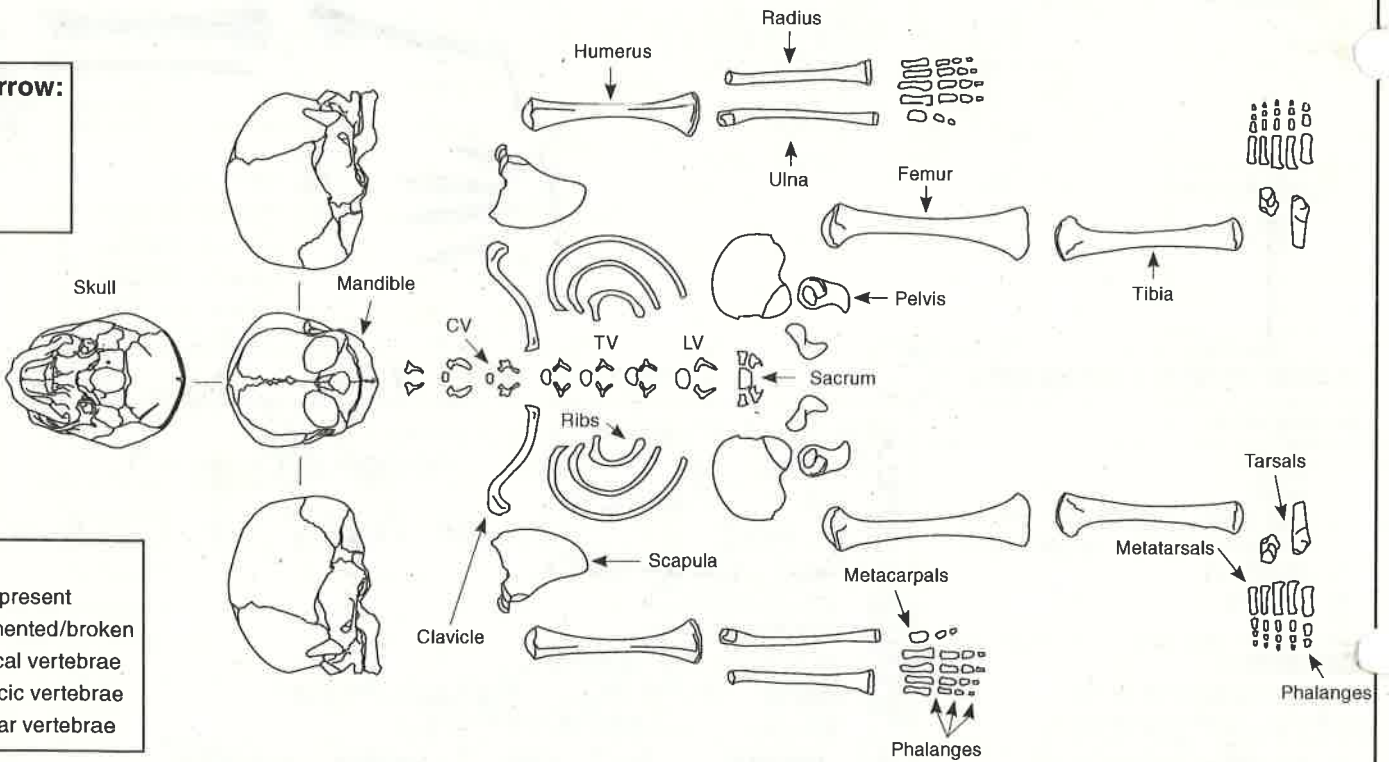

Additional comment/sketch:

Additional sheet:

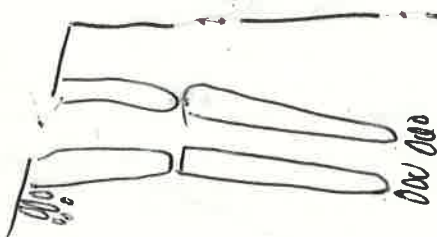

McKenley 2004 - Grade 1

- low fragmentation
- 20% complete (as revealed)

moderate.
+ MARG. OP ON R. FEM HEAD

- SLIGHT HEALED PERIO ON TIBS



COFFIN RECORD SHEET

Context No.

8

SITE CODE **AMS MARIX**

SITE NAME **ST MARYS AMBROSDEN**

ADDITIONAL SHEETS:

Trench

Treatment

Finds

Site sub-div

Grave fills **9**

None

Plan No.

Grave cut **6**

Breastplate

Section No.

Skeleton **7**

Grip

Co-Ordinates

Preservation

Hinge

Level

Matrix location
9k. 7 = 8 COFFIN.

Bracket

Slide No.

Neg No.

Fixing nails

Shroud pins

Fabric

Other finds

Description

**x 3 CORRODED FE NAILS ONLY,
UNABLE TO ASCERTAIN SHAPE / SIZE.**

Discussion

Shape, dimensions and distinguishing characteristics

Lid

Head

Base

Recorder **HW**

Date **17/09/14**

Initials



CONTEXT RECORD

Context No.

9

SITE **AMSAR14**

ADDITIONAL SHEETS:

TYPE **FILL**

Trench

Context Type: Deposit / Cut / Structure

Check Lists:

Site sub-div

Overlain by:

DEPOSIT:

1. compaction
2. colour
3. composition
4. inclusion
5. thickness
6. extent
7. comments
8. method & conditions

Structure No.

Abutted by:

Plan No.

1

Cut by:

Filled by:

Section No.

Same as:

Part of:

CUT:

1. shape in plan
2. base/sides/top profile
3. dimension and depth
4. sketch
5. truncation
6. fill nos
7. other comments

Co-Ordinates

Consists of:

Overlies: **sk. (7), coffin (8)**

Level

Butts:

MASONRY:

1. materials
2. size of bricks etc
3. finish of stones
4. coursing/bond
5. form
6. faces
7. bond
8. dimensions as found
9. other comments

Slide No.

Cuts:

Neg No.

Fill of: **[6]**

Matrix location

Relationships uncertain

Description (See check lists):

- 1) **CONTACT, FIRM**
- 2) **LIGHT YELLOWISH/GREY-BROWN**
- 3) **SILTY CLAY**
- 4) **FREQUENT SUBANG. STONES**
- 5) **?**
- 6) **(see plan 1)**
- 7) **/**

8) **HAND EXCAV; TROWEL. DRY, BREEZY.**

Interpretation/Discussion:

- GRAVE BACKFILL OVERLYING SK. (7) + coffin (8).
- SMALL QUANTITY OF DISARTIC HUMAN BONE
- ADULT, MNI 1.

STRATIGRAPHIC MATRIX

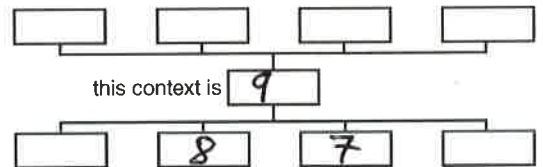

Finds (tick): None Pot Bone Flint Stone Burnt stone Glass
 Metal CBM Wood Leather

Small Finds

Samples

Building Materials

Recorder **HW**Date **17/9/14**

Initials



CONTEXT RECORD

Context No.

10

SITE ANSMAR 14

ADDITIONAL SHEETS:

TYPE CUT

Trench

Context Type: Deposit / Cut / Structure

Check Lists:

Site sub-div

Overlain by:

DEPOSIT:

Structure No.

Abutted by:

1. compaction
2. colour
3. composition
4. inclusion
5. thickness
6. extent
7. comments
8. method & conditions

Plan No.

1

Cut by:

Filled by:

sk. (11), coffin (12), fill (13)

Section No.

Same as:

Part of:

CUT:

1. shape in plan
2. base/sides/top profile
3. dimension and depth
4. sketch
5. truncation
6. fill nos
7. other comments

Co-Ordinates

Consists of:

Overlies:

Level

Butts:

MASONRY:

Slide No.

DIG. 7-9

Cuts:

GEN. GRAVEYARD SOIL

1. materials
2. size of bricks etc
3. finish of stones
4. coursing/bond
5. form
6. faces
7. bond
8. dimensions as found
9. other comments

Neg No.

F.1 #7-9

Fill of:

Matrix location

Relationships uncertain

Description (See check lists):

1) CUT NOT SEEN- ID'D BY PRESENCE OF SK ONLY.2) see below5) THIS GRAVE IS CUT BY GRAVE [14]6) 11, 12, 137) /

STRATIGRAPHIC MATRIX

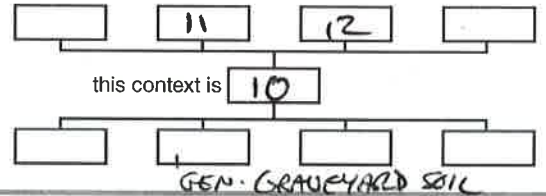

Interpretation/Discussion:

GRAVE CUT
W-E ALIGNED.

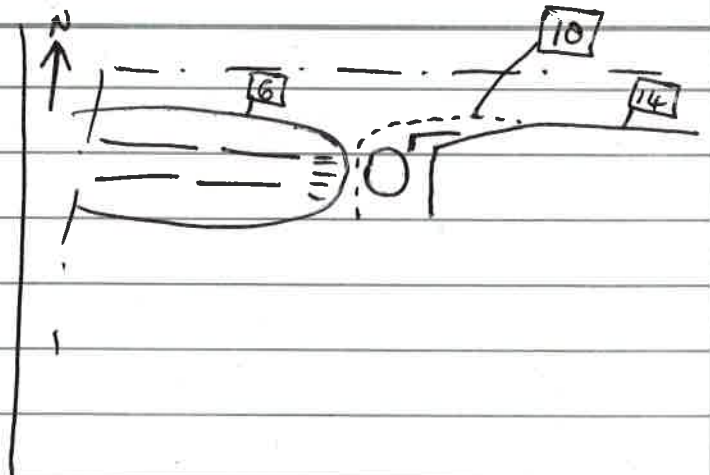

Finds (tick): None Pot Bone Flint Stone Burnt stone Glass
Metal CBM Wood Leather

 Small Finds
Recorder HW
 Samples
Date 17/9/14
 Building Materials

Initials

SKELETON RECORD

Skeleton no: **11**

Site code: **AMSMAR14**

Site Subdiv: _____

Group: _____

Plan no: **1**

Grave cut: **10**

Coffin Y N **12**

Fills: **13**

Adult / Subadult / Infant

Age: **ADULT**

Sex: _____

Body position: **supine**

Orientation: Head at **W** end

Associated small finds nos: _____

ADULT (SEE OVERLEAF FOR SUBADULT/INFANT DRAWING)

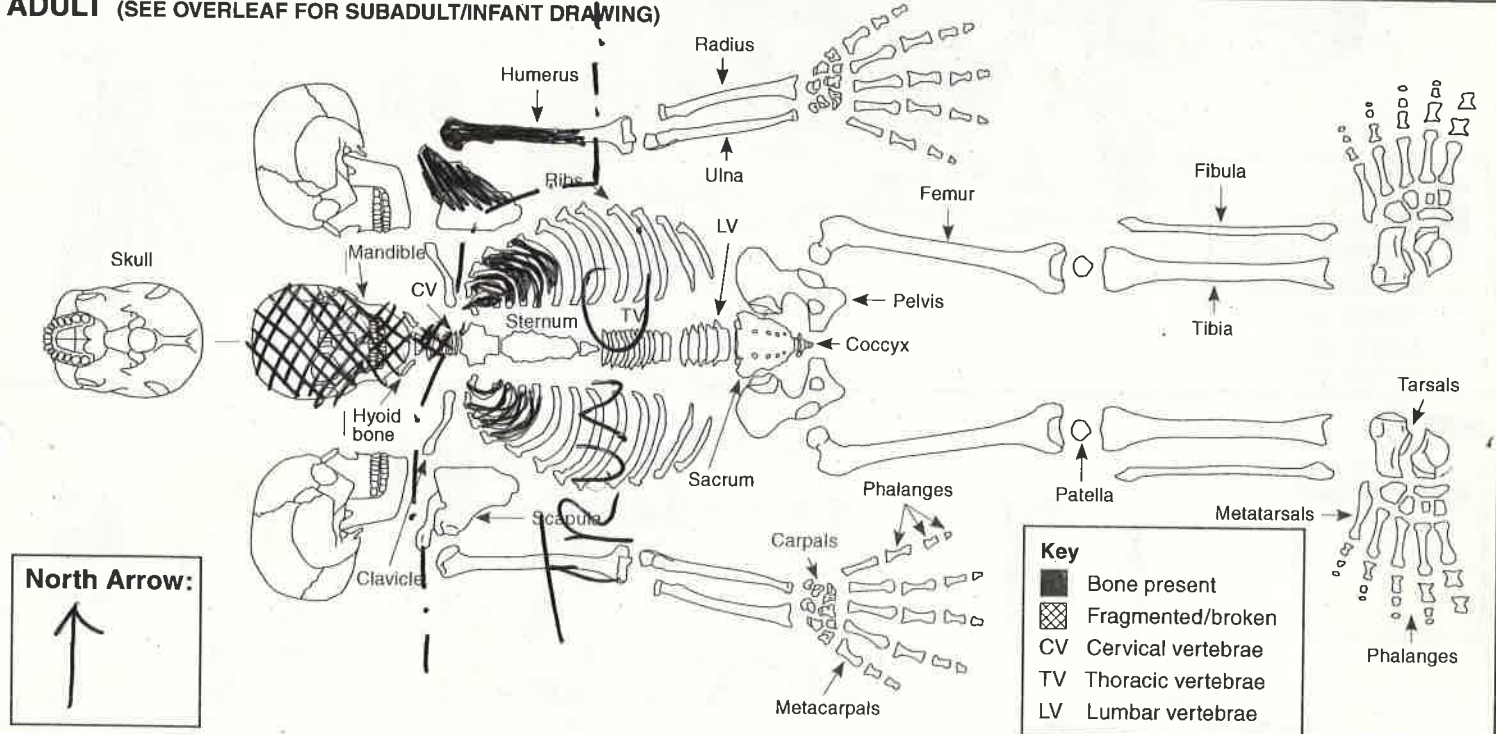

Digitally rectified photography: Y N

Image nos: **DIGI. 7-9 F.1 #7-9**

- Position of:**
1. Body
 2. Head
 3. Right arm, location of right hand
 4. Left arm, location of left hand
 5. Right leg
 6. Left leg
 7. Feet

Condition:
(i.e. appearance of bone surfaces and fragmentation)

8. Condition of bone in situ
9. Condition of bone after lifting
10. Evidence for truncation?

Other:

11. Excavation methods, lighting, conditions
12. Other comments

Objective description (refer to numbers 1-12 in list):

- 1) SUPINE
- 2) BADLY DAMAGED - UNABLE TO ASCERTAIN POSITION
- 3) NOT PRESENT
- 4) HUM. BY SIDE, FOREARM NOT PRESENT
- 5) -
- 6) } NOT PRESENT
- 7) }
- 8) HIGHLY FRAG'D BUT GOOD SURFACE PRES.
- 9) AS ABOVE
- 10) HEAD + L. SHOULDER / UPPER ARM PRESENT ONLY - REST TRUNCATED BY GRAVE CUT (14)
- 11) HAND EXCAV.
- 12) -

Stratigraphic matrix:

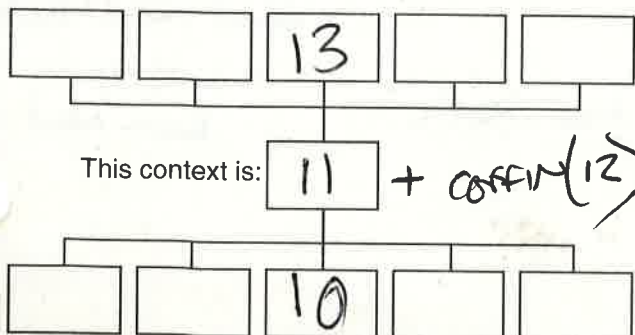

Sample numbers:

(Give sample numbers and number of bags. Bulk sample infants approximately <5 years old and give one sample number)

Skull: _____
 Chest: _____
 Right hand: _____
 Left hand: _____
 Stomach and pelvis: _____
 Right foot: _____
 Left foot: _____

Recorded by: **HW**
 Date: **17/09/14**
 Initials: _____

Checked by: _____
 Date: _____
 Initials: _____

SUBADULT

North Arrow:

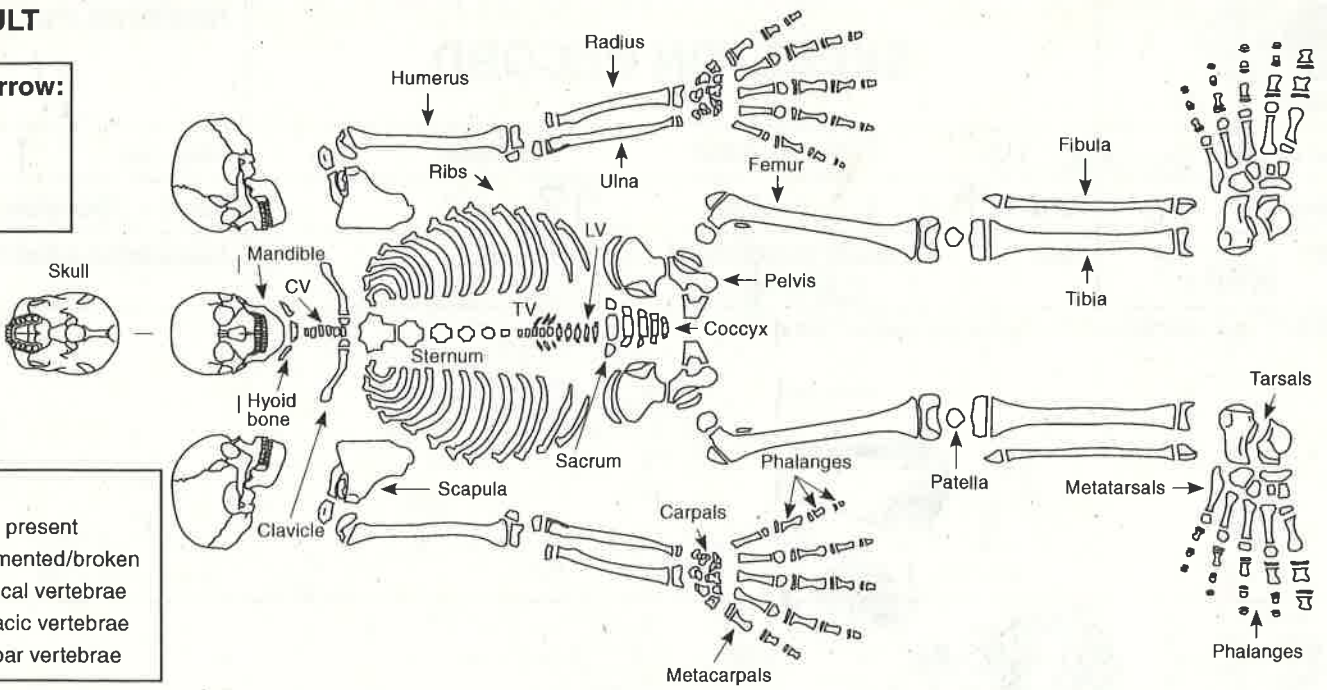

- Key**
- Bone present
 - ▨ Fragmented/broken
 - CV Cervical vertebrae
 - TV Thoracic vertebrae
 - LV Lumbar vertebrae

INFANT

North Arrow:

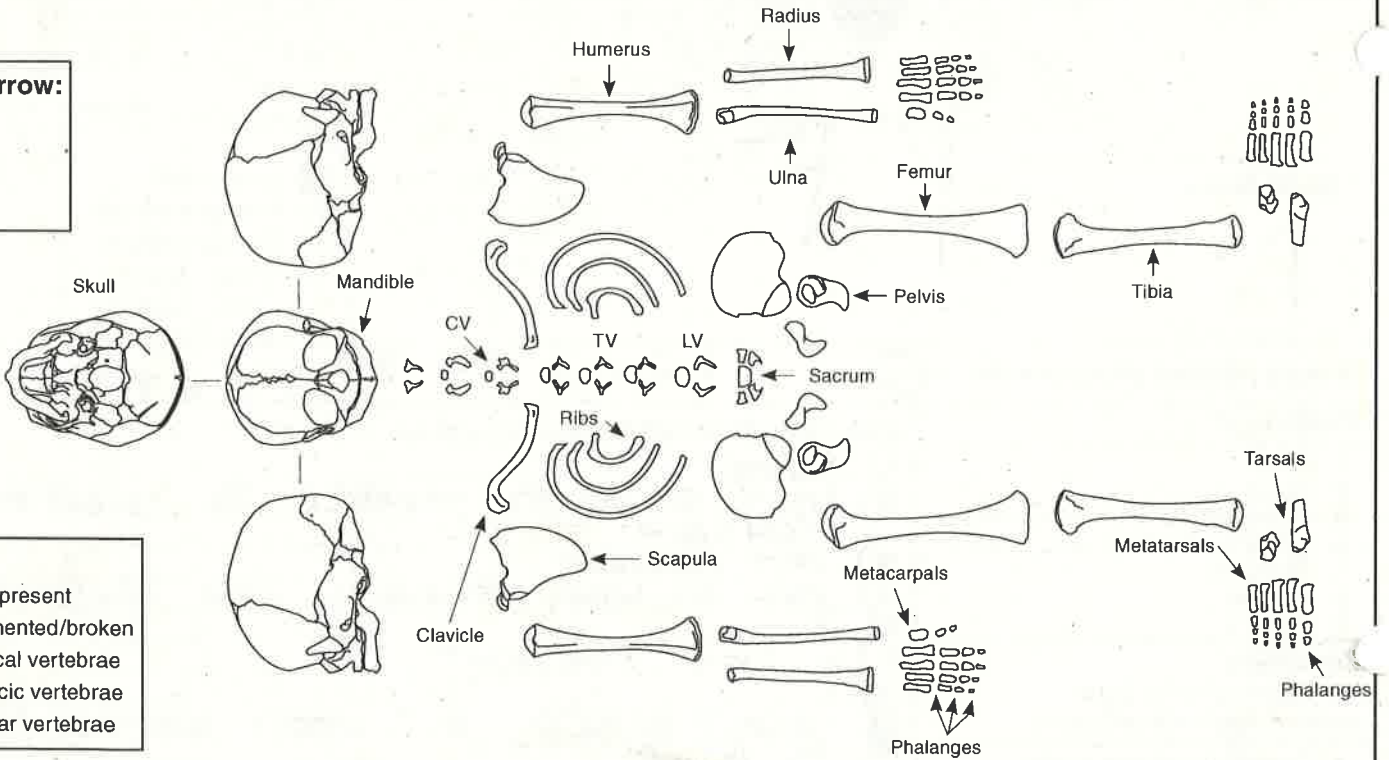

- Key**
- Bone present
 - ▨ Fragmented/broken
 - CV Cervical vertebrae
 - TV Thoracic vertebrae
 - LV Lumbar vertebrae

Additional comment/sketch:

- HIGH FRAGMENTATION
- GRADE 1 PRES (McKENLEY 2004)
- c. 20%
- SPONDYLOSIS DEFORMANS - CVs
- MASOR AMTL - rost. mand. koth + all max. teeth
- Mand. torus
- marked muscle attachments - prox. hum
- slight marginal op - hum head
- Thyroid cartilage ossified.

Additional sheet:

Male - based on robust mand. feats.
+ v. large hum. head.



COFFIN RECORD SHEET

Context No.

12

SITE CODE
ANSMAR14

SITE NAME ST MARUS AMBROSDEN

ADDITIONAL SHEETS:

Trench

Treatment

Finds

Site sub-div

Grave fills (13)

None

Plan No.

1

Grave cut  (10)

Breastplate

Section No.

Skeleton  (11)

Grip

Co-Ordinates

Preservation

Hinge

Level

Matrix location

Bracket

Slide No.

Neg No.

Fixing nails

Shroud pins

Fabric

Other finds

Description

3-4 CORRODED Fe NAILS ONLY.

Discussion

Shape, dimensions and distinguishing characteristics

Lid

Head

Base

Recorder HW

Date 17/09/14

Initials



CONTEXT RECORD

Context No.

13

SITE **ANSMAR**

ADDITIONAL SHEETS:

TYPE **File**

Trench

Context Type: Deposit / Cut / Structure

Check Lists:

Site sub-div

Overlain by:

DEPOSIT:

Structure No.

Abutted by:

1. compaction
2. colour
3. composition
4. inclusion
5. thickness
6. extent
7. comments
8. method & conditions

Plan No.

Cut by: **[14]**

Filled by:

Section No.

Same as:

Part of:

CUT:

1. shape in plan
2. base/sides/top profile
3. dimension and depth
4. sketch
5. truncation
6. fill nos
7. other comments

Co-Ordinates

Consists of:

Overlies: **(11) (12)**

Level

Butts:

MASONRY:

Slide No.

Cuts:

1. materials
2. size of bricks etc.
3. finish of stones
4. coursing/bond
5. form
6. faces
7. bond
8. dimensions as found
9. other comments

Neg No.

Fill of: **[10]**

Matrix location

Relationships uncertain

Description (See check lists):

1) **COMPACT, FIRM**2) **MID GREEN-BROWN**3) **SILTY CLAY**4) **FREQUENT SUBANG. STONES**

5)

6) **see plan 1**7) **/**8) **HAND EXCAV.; TROWEL; DRY.**

STRATIGRAPHIC MATRIX

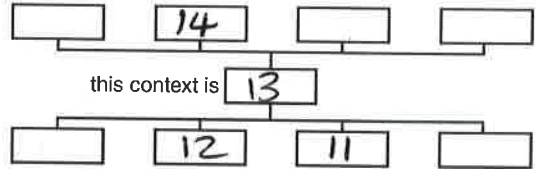

Interpretation/Discussion:

GRAVE BACKFILL OVER. SK. 11.**SMALL QUANTITY OF ADULT DISARTIC (MAN 1).****CLAY TOBACCO PIPE FRAG.**
 Finds (tick): None Pot Bone Flint Stone Burnt stone Glass
 Metal CBM Wood Leather **CTP ✓**
 Small FindsRecorder **HW** SamplesDate **17/09/14** Building Materials

Initials



CONTEXT RECORD

Context No.

14

SITE **ANSMAR 14**

ADDITIONAL SHEETS:

TYPE **WT**

Trench

Context Type: Deposit / **Cut** / Structure

Check Lists:

Site sub-div

Overlain by:

DEPOSIT:

Structure No.

Abutted by:

- 1. compaction
- 2. colour
- 3. composition
- 4. inclusion
- 5. thickness
- 6. extent
- 7. comments
- 8. method & conditions

Plan No.

1

Cut by:

Filled by: **(15)(16)(17)**

Section No.

Same as:

CUT:

- 1. shape in plan
- 2. base/sides/top profile
- 3. dimension and depth
- 4. sketch
- 5. truncation
- 6. fill nos
- 7. other comments

Co-Ordinates

Consists of:

Overlies:

Level

Butts:

MASONRY:

Slide No. **DIG. 7-9**

Cuts:

(13)

- 1. materials
- 2. size of bricks etc
- 3. finish of stones
- 4. coursing/bond
- 5. form
- 6. faces
- 7. bond
- 8. dimensions as found
- 9. other comments

Neg No. **F.1 #7-9**

Fill of:

Matrix location

Relationships uncertain

Description (See check lists):

1) ⁻³PROBABLY SINGLEBREAK OF SUB-RECTANGULAR
(SINGLE BREAK COFFIN ID'D)

BUT ACTUAL GRAVE CUT NOT ID'D

4) see below

5) CUTS GRAVE FILL (13).

6) 15, 16, 17

7) /

STRATIGRAPHIC MATRIX

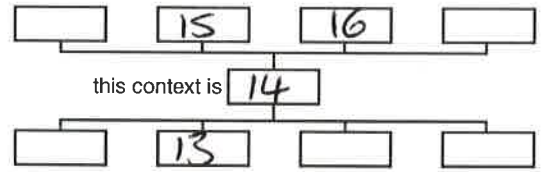

Interpretation/Discussion:

GRAVE CUT
W-E ALIGNED.

4

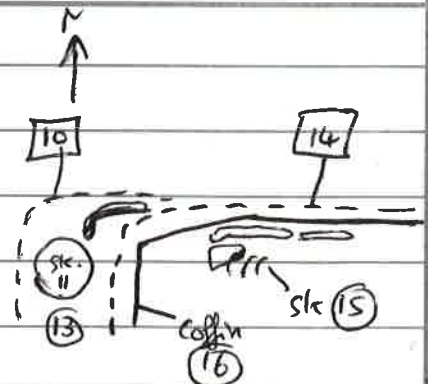

Finds (tick): None [] Pot [] Bone [] Flint [] Stone [] Burnt stone [] Glass []
Metal [] CBM [] Wood [] Leather []

△ Small Finds

Recorder **HW**

◇ Samples

Date **17/09/14**

⬆ Building Materials

Initials

SKELETON RECORD

Skeleton no:

15

Site code: ANSMAR14

Site Subdiv:

Group:

Plan no:

Grave cut: 14

Coffin: (Y) N 16

Fills: 17

Adult / Subadult / Infant

Age: ADULT

Sex:

Body position: SUPINE

Orientation:

Head at W end

Associated small finds nos:

ADULT (SEE OVERLEAF FOR SUBADULT/INFANT DRAWING)

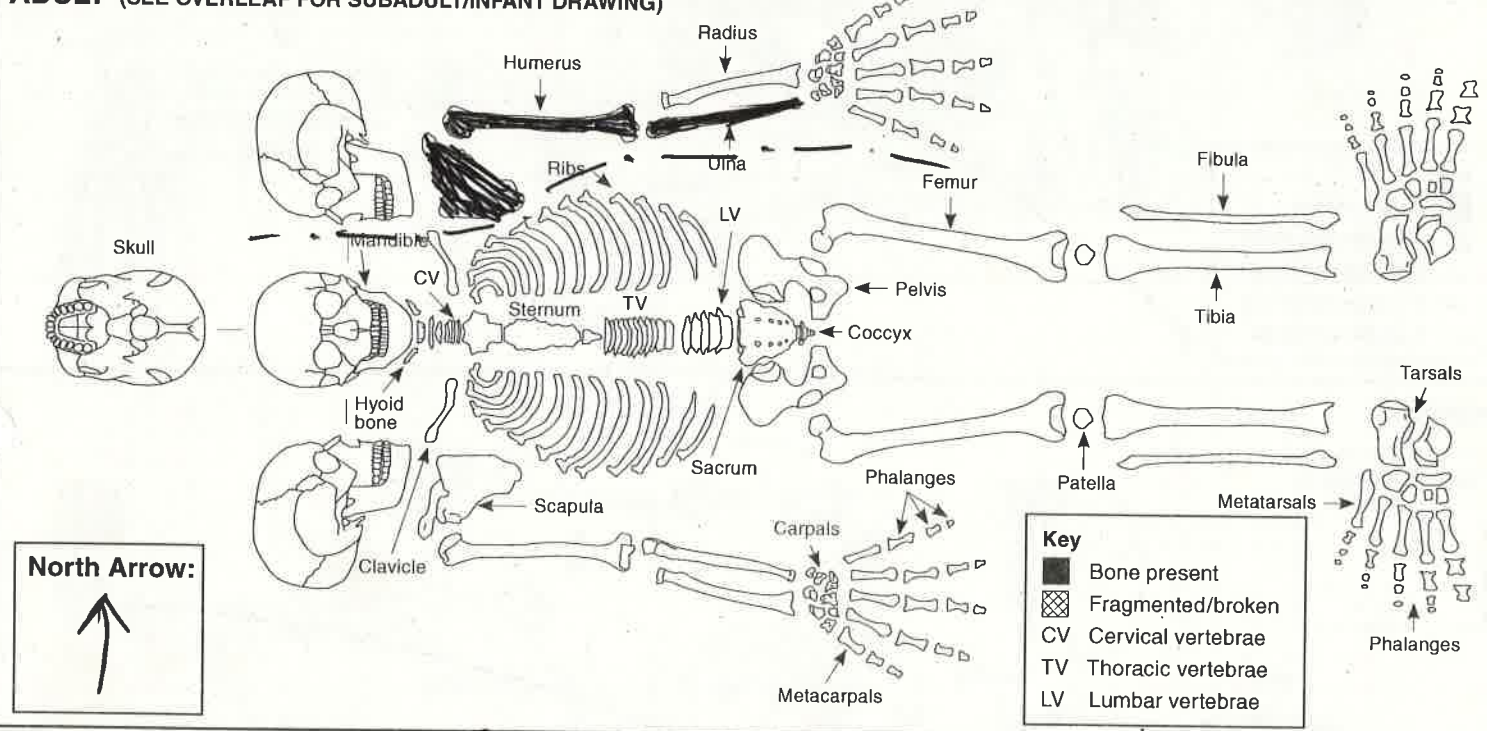

Digitally rectified photography: Y (N)

Image nos: DIG. 7-9 / F.1 #7-9

Position of:

1. Body
2. Head
3. Right arm, location of right hand
4. Left arm, location of left hand
5. Right leg
6. Left leg
7. Feet

Objective description (refer to numbers 1-12 in list):

- 1) SUPINE
- 2) NOT PRESENT
- 3) " "
- 4) EXTENDED, BY SIDE - HAND BONES NOT PRESENT
- 5) " "
- 6) NOT PRESENT.
- 7) " "
- 8) MODERATE FRAGMENTATION, GOOD SURFACE PRES.
- 9) HIGHLY FRAG.
- 10) L. SHOULDER + ARM PRESENT ONLY - REST OF BODY TRUNC'D.
- 11) HAND EXCAV. TROWEL.
- 12) /

Condition:

(i.e. appearance of bone surfaces and fragmentation)

8. Condition of bone in situ
9. Condition of bone after lifting
10. Evidence for truncation?

Other:

11. Excavation methods, lighting, conditions
12. Other comments

Stratigraphic matrix:

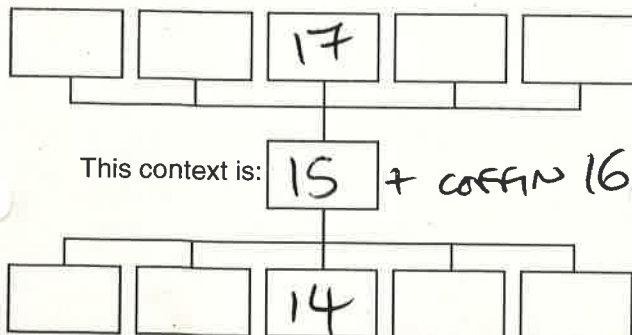

Sample numbers:

(Give sample numbers and number of bags. Bulk sample infants approximately <5 years old and give one sample number)

- Skull: _____
- Chest: _____
- Right hand: _____
- Left hand: _____
- Stomach and pelvis: _____
- Right foot: _____
- Left foot: _____

Recorded by: HW
Date: 17/09/14
Initials: HW

Checked by:
Date:
Initials:

SUBADULT

North Arrow:

Key

- Bone present
- ▨ Fragmented/broken
- CV Cervical vertebrae
- TV Thoracic vertebrae
- LV Lumbar vertebrae

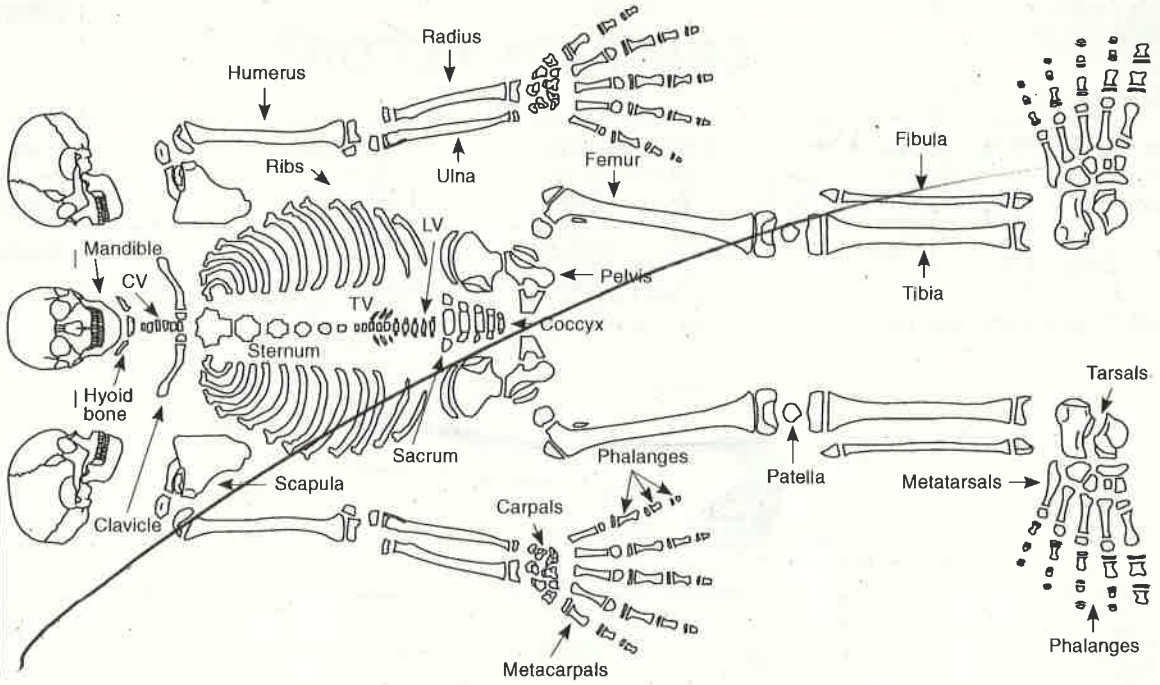

INFANT

North Arrow:

Key

- Bone present
- ▨ Fragmented/broken
- CV Cervical vertebrae
- TV Thoracic vertebrae
- LV Lumbar vertebrae

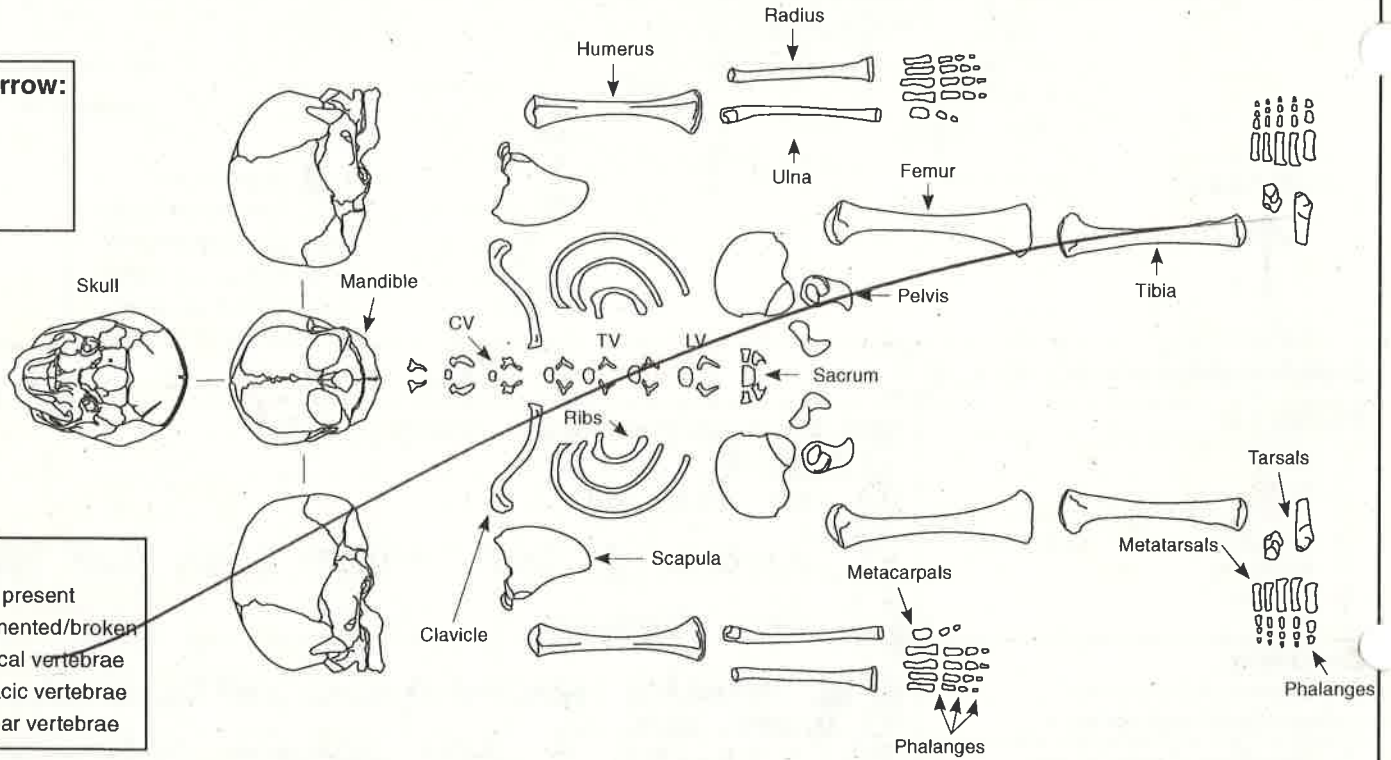

Additional comment/sketch:

Additional sheet:

Mckinley grade 0
 fragmentation = low-mod.
 c. 10%
 Gracile, fairly small bones.
 Small hum. head - prob. F.
 No joint disease



COFFIN RECORD SHEET

Context No.

16

SITE CODE AMS MAR 14SITE NAME ST MARYS AMBROSDEN

ADDITIONAL SHEETS:

Trench

Treatment

Finds

Site sub-div

Grave fills

17

None

Plan No.

1

Grave cut

14

Breastplate

Section No.

Skeleton

15

Grip

Co-Ordinates

Preservation

Hinge

Level

Matrix location

Bracket

Fixing nails

5-10 CORRODED FR.

Slide No.

Neg No.

Shroud pins

X1 - ? SILVERED CU ALLOY?

Fabric

Other finds

Description

- FRAGS. OF PRESERVED WOOD (POOR) - MOSTLY ADHERING TO METALWORK - SEE PLAN 1 FOR DIMENSIONS. TOP EDGE + L. SIDE EDGE VISIBLE.

Discussion

FOR MULTIPLE CU ALLOY (BRASS) UPHOLSTERY STUDS PRESENT - ROW CLEARLY VISIBLE RUNNING ALONG THE EDGES - (> 30 STUDS) - TIN GRIP PLATE IN POSITION ON L. SIDE - ADJACENT

Shape, dimensions and distinguishing characteristics

TO HUMERUS.

GRIP = SIMPLE, UNDECORATED CURVED (CCS TYPE 2a or b - check catalogue).



Lid

Head

Base

Recorder HWDate 17/09/14

Initials



CONTEXT RECORD

Context No.

17

SITE **AMS MAR 14**

ADDITIONAL SHEETS:

TYPE **FILL**

Trench

Context Type: Deposit / Cut / Structure

Check Lists:

Site sub-div

Overlain by:

DEPOSIT:

1. compaction
2. colour
3. composition
4. inclusion
5. thickness
6. extent
7. comments
8. method & conditions

Structure No.

Abutted by:

Plan No.

/

Cut by:

Filled by:

CUT:

1. shape in plan
2. base/sides/top profile
3. dimension and depth
4. sketch
5. truncation
6. fill nos
7. other comments

Section No.

Same as:

Part of:

Co-Ordinates

Consists of:

Overlies: (15) (14)

Level

Butts:

MASONRY:

1. materials
2. size of bricks etc
3. finish of stones
4. coursing/bond
5. form
6. faces
7. bond
8. dimensions as found
9. other comments

Slide No.

F.1,7-9

Cuts:

Neg No.

1

Fill of:

[14]

Matrix location

Relationships uncertain

Description (See check lists):

1) FIRM, COMPACT

2) MID-GREY BROWN

3) SILTY CLAY

4) ~~scattered~~ frequent subang. stones

5)

6) See plan 1

7) /

8) HARD CLAY; TROWEL, MATTOCK; DRY.

STRATIGRAPHIC MATRIX

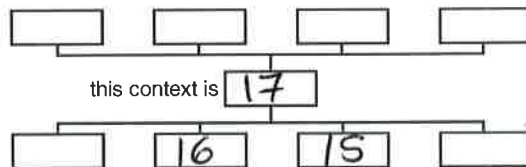

this context is 17

Interpretation/Discussion:

- GRAVE BACKFILL OVER SK. 15 / coffin 14.

- MODERATE QUANTITY OF DISARTIC. HUMAN BONE

- ADULT

- JUV (OLDER)

- NEONATE/INFANT

} MNI = 3

- CLAY TOBACCO PIPE FRAG.

Finds (tick): None [] Pot [] Bone [✓] Flint [] Stone [] Burnt stone [] Glass []
 Metal [] CBM [] Wood [] Leather []

CTP ✓

△ Small Finds

◇ Samples

⬠ Building Materials

Recorder **HW**Date **17/09/14**

Initials



CONTEXT RECORD

Context No.

18

SITE **ANSMAR14**

ADDITIONAL SHEETS:

TYPE **CUT**

Trench

Context Type: Deposit / Cut / Structure

Check Lists:

Site sub-div

Overlain by:

DEPOSIT:

Structure No.

Abutted by:

1. compaction
2. colour
3. composition
4. inclusion
5. thickness
6. extent
7. comments
8. method & conditions

Plan No.

1

Cut by:

Filled by: **(19) (20)**

Section No.

Same as:

CUT:

Part of:

1. shape in plan
2. base/sides/top profile
3. dimension and depth
4. sketch
5. truncation
6. fill nos
7. other comments

Co-Ordinates

Consists of:

Overlies:

Level

Butts:

MASONRY:

Slide No.

DIG:

Cuts:

GEN. GRAVEYARD SOIL

1. materials
2. size of bricks etc
3. finish of stones
4. coursing/bond
5. form
6. faces
7. bond
8. dimensions as found
9. other comments

Neg No.

10-11

Fill of:

Matrix location

Relationships uncertain

Description (See check lists):

1) - 3) GRAVE CUT**NOT VISIBLE - ID'D BY PRESENCE OF SK. ONLY****4) SEE BELOW****5) NONE OBSERVED (MACHINE TRUNC. TO S. SIDE ONLY)****6) (19) (20)****7) /**

STRATIGRAPHIC MATRIX

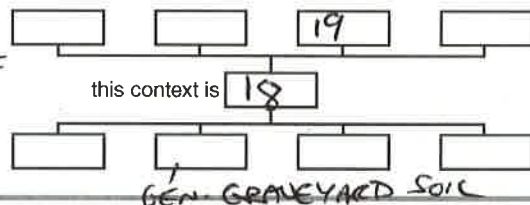

Interpretation/Discussion:

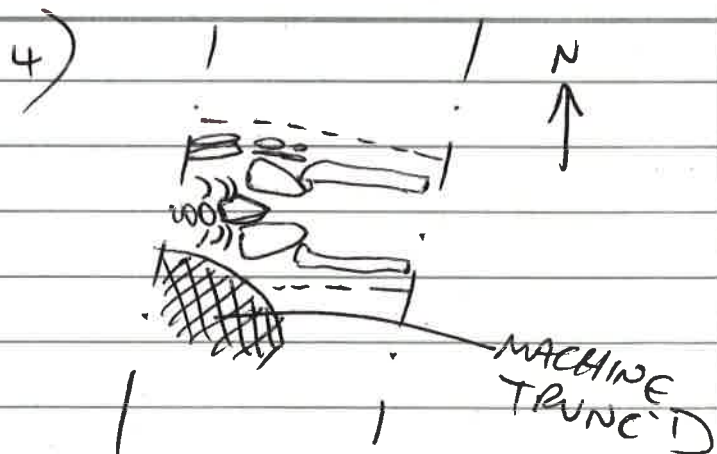
W-E ALIGNED GRAVE CUT.

Finds (tick): None Pot Bone Flint Stone Burnt stone Glass
 Metal CBM Wood Leather

Small Finds

Samples

Building Materials

Recorder **HW/MG**Date **17/9/14**

Initials

SKELETON RECORD

Skeleton no:

19

Site code: **AMSMARIV**

Site Subdiv:

Group:

Plan no: **1**

Grave cut: **18**

Coffin: **Y/N**

Fills: **20**

Adult / Subadult / Infant

Age: **ADULT**

Sex: **M**

Body position: **SUPINE**

Orientation: Head at **W** end

Associated small finds nos:

ADULT (SEE OVERLEAF FOR SUBADULT/INFANT DRAWING)

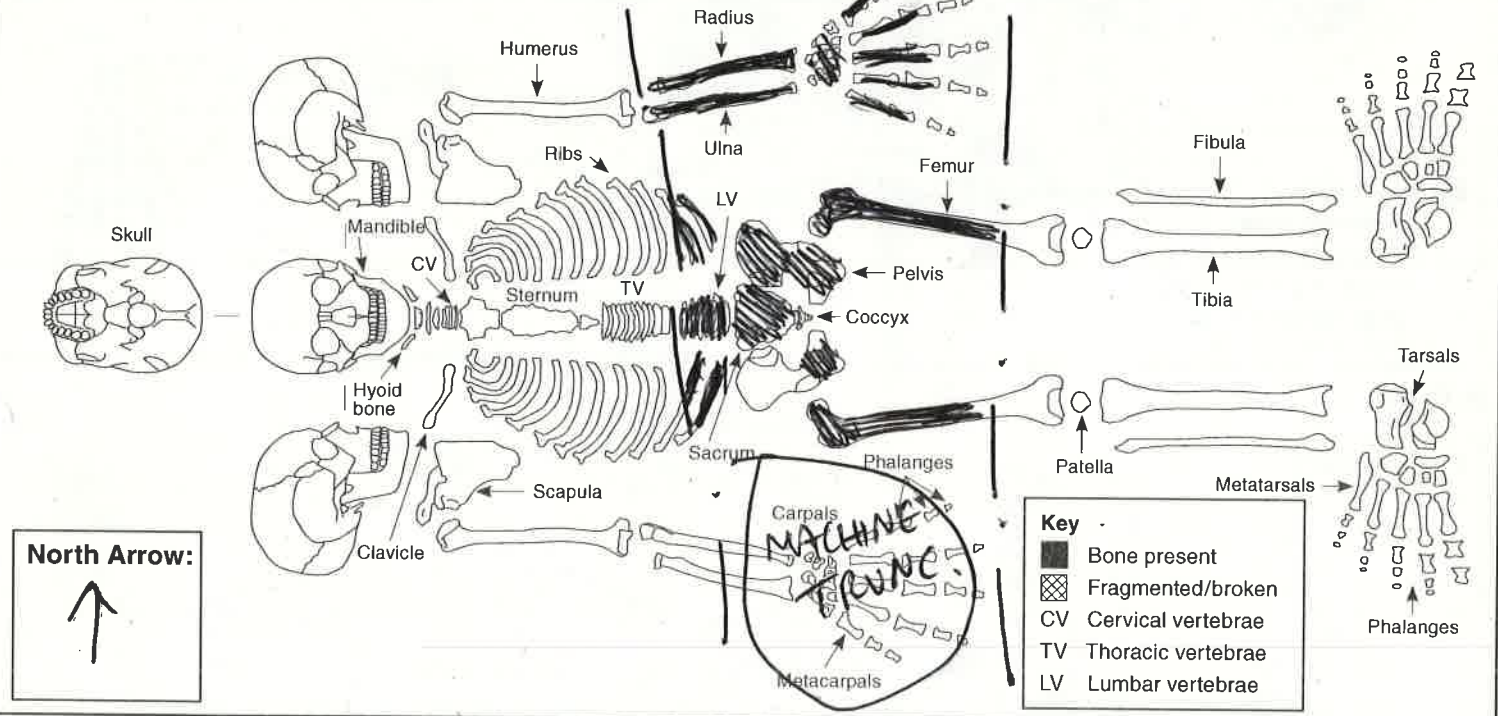

Digitally rectified photography: **Y/N**

Image nos: **DIGI.**

Position of:

1. Body
2. Head
3. Right arm, location of right hand
4. Left arm, location of left hand
5. Right leg
6. Left leg
7. Feet

Condition:

(i.e. appearance of bone surfaces and fragmentation)

8. Condition of bone in situ
9. Condition of bone after lifting
10. Evidence for truncation?

Other:

11. Excavation methods, lighting, conditions
12. Other comments

Objective description (refer to numbers 1-12 in list):

- 1) SUPINE
- 2) BEYOND LOE.
- 3) TRUNC'D BY MACHINE
- 4) EXTENDED, HAND BY SIDE
- 5) EXTENDED
- 6) EXTENDED
- 7) BEYOND L.O.E.
- 8) GOOD SURFACE PRES, MOD. FRAG.
- 9) AS ABOVE
- 10) MACHINE TRUNC/DAMAGE TO R. ARM ONLY
- 11) HAND EXCAV; TROWEL. DRY.
- 12) ✓

Stratigraphic matrix:

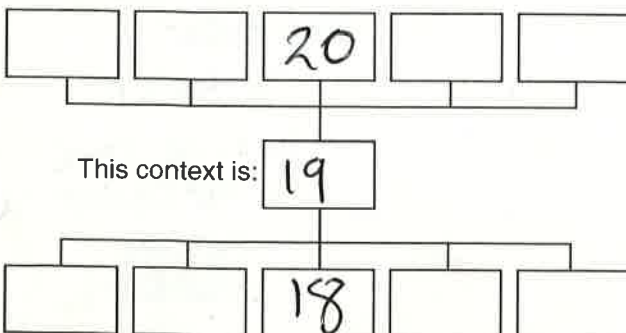

Sample numbers:

(Give sample numbers and number of bags. Bulk sample infants approximately <5 years old and give one sample number)

Skull: _____
 Chest: _____
 Right hand: _____
 Left hand: _____
 Stomach and pelvis: _____
 Right foot: _____
 Left foot: _____

Recorded by: **HW/MG**
 Date: **17/09/14**
 Initials:

Checked by:
 Date
 Initials

SUBADULT

North Arrow:

Key

- Bone present
- ▨ Fragmented/broken
- CV Cervical vertebrae
- TV Thoracic vertebrae
- LV Lumbar vertebrae

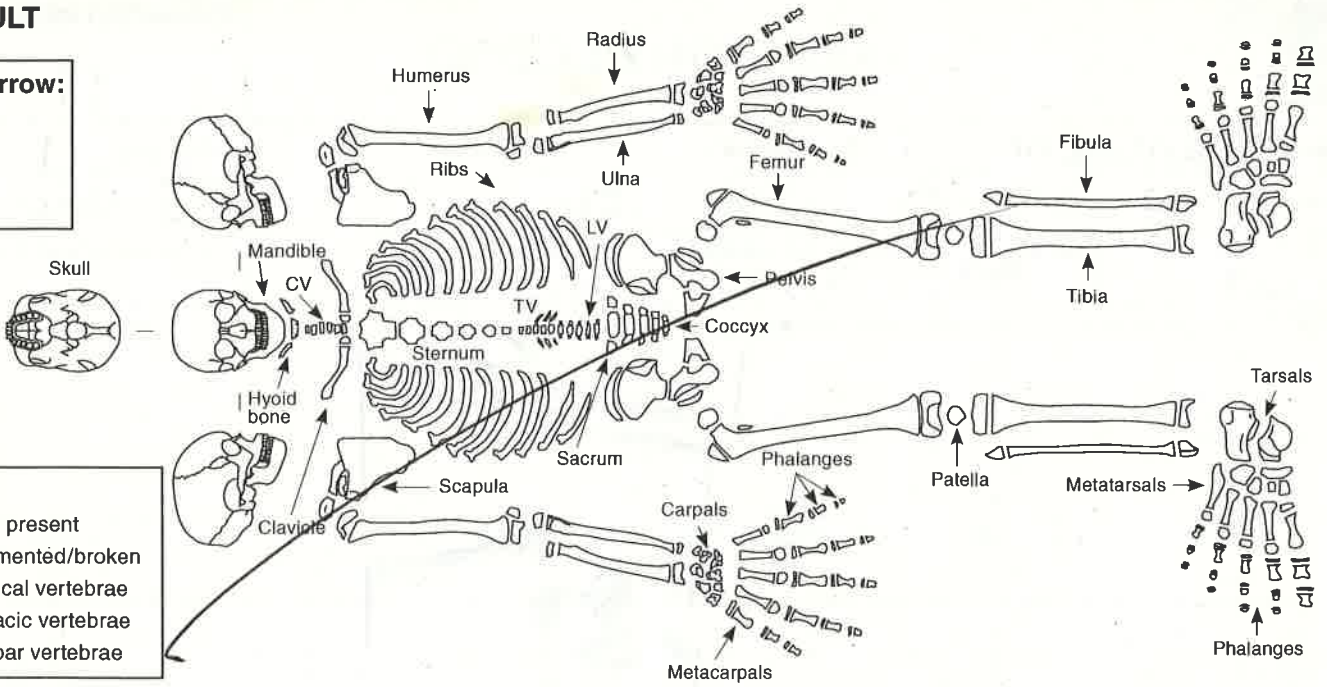

INFANT

North Arrow:

Key

- Bone present
- ▨ Fragmented/broken
- CV Cervical vertebrae
- TV Thoracic vertebrae
- LV Lumbar vertebrae

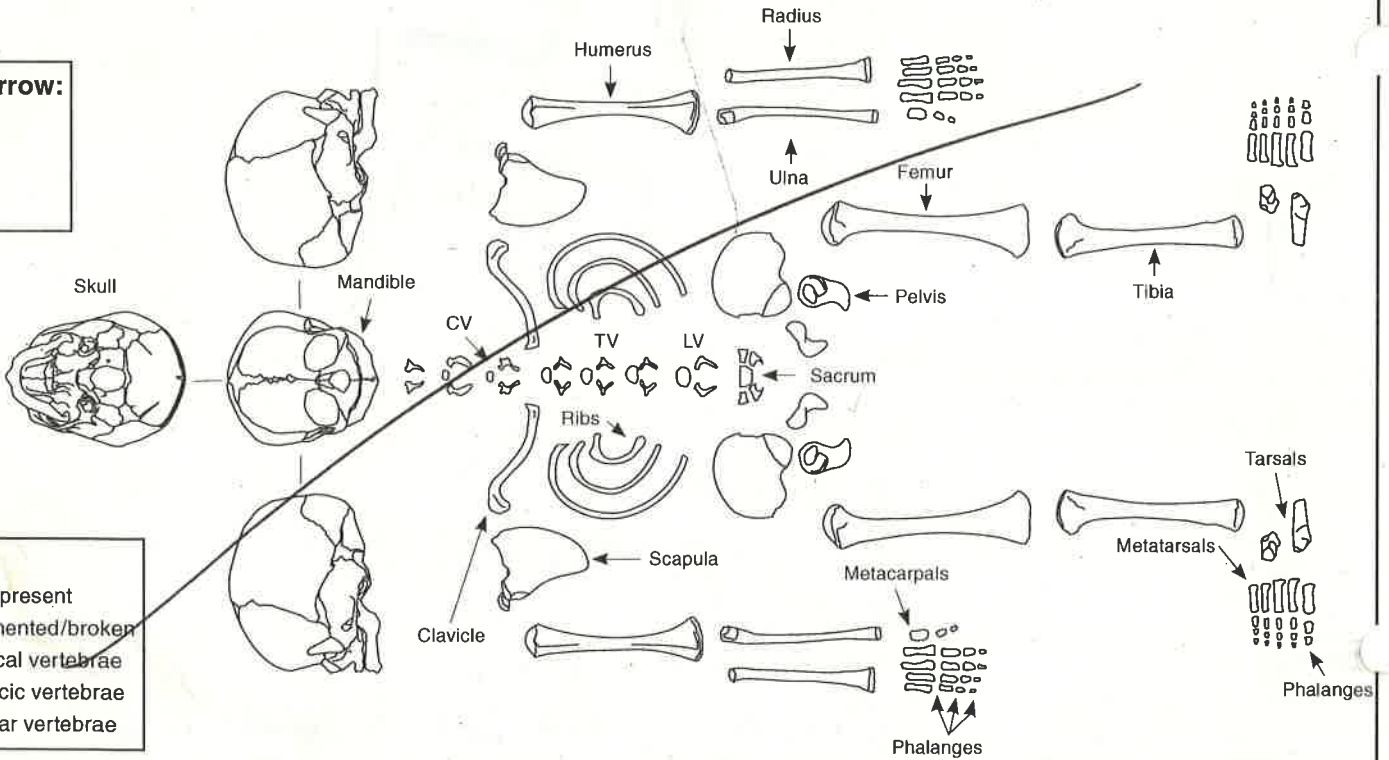

Additional comment/sketch:

Additional sheet:

MALE: SCIATIC NOTCH + PRE-APIC. SULCUS

- MCKINLEY GRADE 1

- MODERATE FRAGMENTATION

- NO PATH. OBSERVED

- YOUNG OR PRIME
ADULT BASED
ON APIC.
SURFACE

- BILLING STILL
EVIDENT,
NO APICAL
CHANGES.



CONTEXT RECORD

Context No. ~~19~~ 20

SITE **AMSMAC14**

ADDITIONAL SHEETS:

TYPE **FILL**

Trench

Context Type: Deposit / Cut / Structure

Check Lists:

Site sub-div

Overlain by:

DEPOSIT:
1. compaction
2. colour
3. composition
4. inclusion
5. thickness
6. extent
7. comments
8. method & conditions

Structure No.

Abutted by:

Plan No.

Cut by:

Filled by:

CUT:
1. shape in plan
2. base/sides/top profile
3. dimension and depth
4. sketch
5. truncation
6. fill pos
7. other comments

Section No.

Same as:

Part of:

Co-Ordinates

Consists of:

Overlies: **SK. (19)**

MASONRY:
1. materials
2. size of bricks etc
3. finish of stones
4. coursing/bond
5. form 6. faces
7. bond
8. dimensions as found
9. other comments

Level

Butts:

Slide No.

Cuts:

Neg No.

Fill of: **[18]**

Matrix location

Relationships uncertain

Description (See check lists):
1) **COMPACT, FIRM**
2) ~~18~~ **DARK GREY-BROWN**
3) **SILTY CLAY**
4) **FAIRLY FREQUENT SUBANG. STONES**
5)
6) **See plan 1**
7) **TROWEL.**
8) **HAND EXCAV; DRY.**

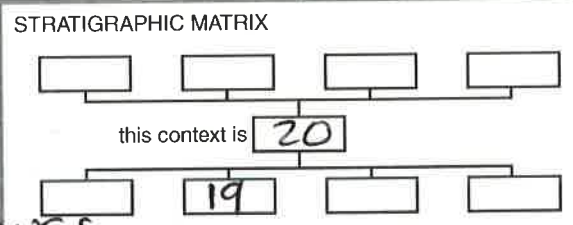

Interpretation/Discussion:
GRAVE BACKFILL OVERLYING SK. 19.

Finds (tick): None [] Pot [] Bone [] Flint [] Stone [] Burnt stone [] Glass []
Metal [] CBM [] Wood [] Leather []

△ Small Finds
◇ Samples
△ Building Materials

Recorder **HW**
Date **17/09/14**
Initials



CONTEXT RECORD

Context No.

21

SITE **ANSMAN 14**

ADDITIONAL SHEETS:

TYPE **Grave**

Trench

Context Type: Deposit / Cut / Structure

Check Lists:

Site sub-div

Overlain by:

DEPOSIT:

1. compaction
2. colour
3. composition
4. inclusion
5. thickness
6. extent
7. comments
8. method & conditions

Structure No.

Abutted by:

Plan No.

Cut by:

Filled by: **22, 23**

Section No.

Same as:

Part of:

CUT:

1. shape in plan
2. base/sides/top profile
3. dimension and depth
4. sketch
5. truncation
6. fill nos
7. other comments

Co-Ordinates

Consists of:

Overlies:

Level

Butts:

MASONRY:

1. materials
2. size of bricks etc
3. finish of stones
4. coursing/bond
5. form
6. faces
7. bond
8. dimensions as found
9. other comments

Slide No.

Cuts:

Neg No.

Fill of:

Matrix location

Relationships uncertain

Description (See check lists):

1-4. COULD NOT BE SEEN IN PLAN

5. NONE

6. SK 22, (23)

STRATIGRAPHIC MATRIX

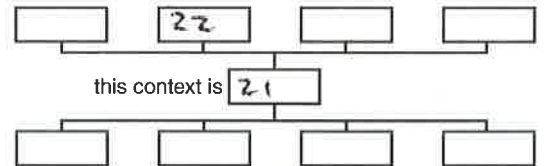

Interpretation/Discussion:

ANSMAN CUT GIVEN FOR SK 22

Finds (tick): None [] Pot [] Bone [] Flint [] Stone [] Burnt stone [] Glass []
 Metal [] CBM [] Wood [] Leather []

△ Small Finds

Recorder **MG**

◇ Samples

Date **17/9/14**

⬆ Building Materials

Initials

SKELETON RECORD

Skeleton no:

22

Site code: AMS MAR 14

Site Subdiv:

Group:

Plan no:

1

Grave cut: 21

Coffin: Y/N

Fills: 23

Adult / Subadult / Infant

Age: ADULT

Sex: M

Body position:

Orientation: Head at W end

Associated small finds nos:

ADULT (SEE OVERLEAF FOR SUBADULT/INFANT DRAWING)

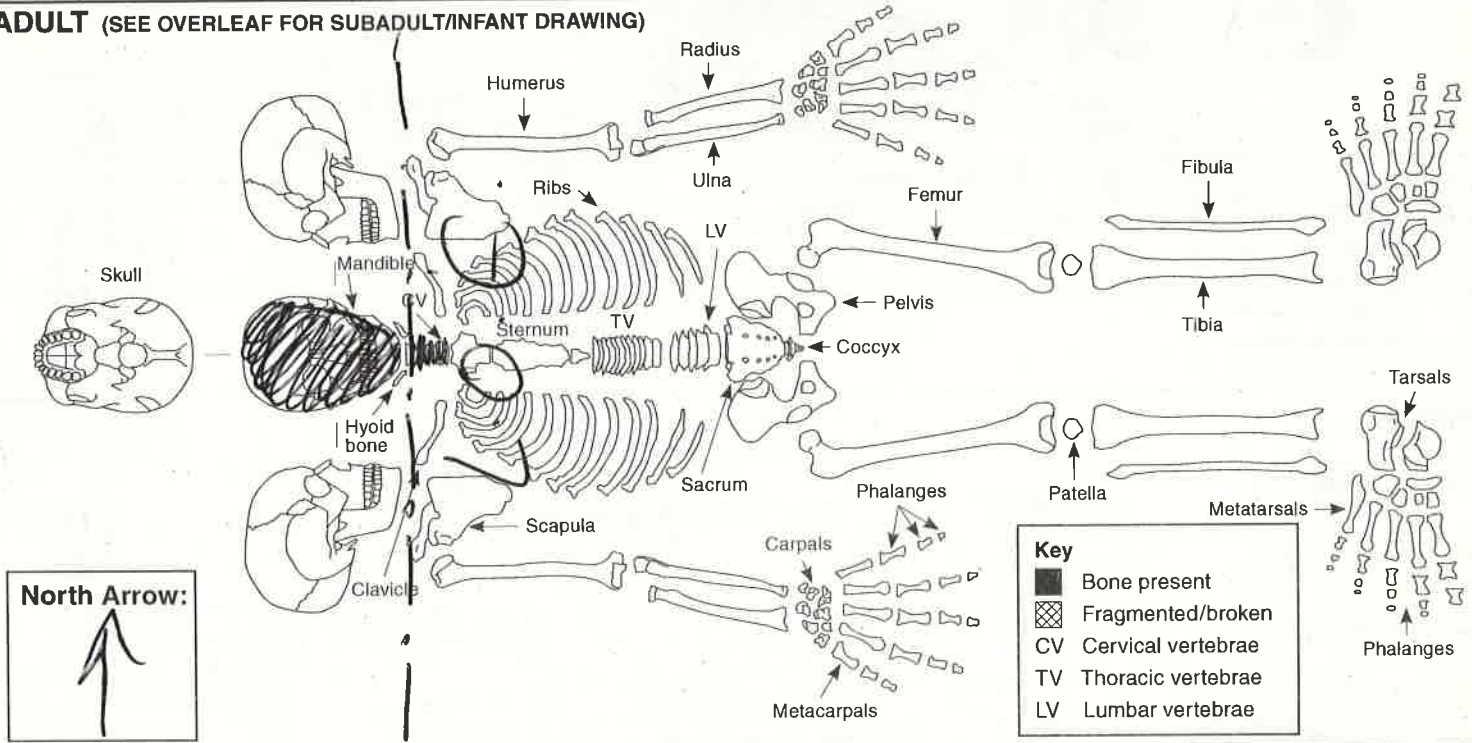

Digitally rectified photography: Y/N

Image nos: Digi. 12-13

Position of:

1. Body
2. Head
3. Right arm, location of right hand
4. Left arm, location of left hand
5. Right leg
6. Left leg
7. Feet

Objective description (refer to numbers 1-12 in list):

- 1) NOT REVEALED - BEYOND L.O.E.
- 2) FACING FORWARD (EAST)
- 3) ✓
- 4) ✓
- 5) BEYOND L.O.E.
- 6) ✓
- 7) ✓
- 8) FRAGMENTED SKULL - GOOD SURFACE PRES.
- 9) AS ABOVE
- 10) NONE
- 11) HAND EXCAV - TROWEL; DRY.
- 12) ✓

Condition:

(i.e. appearance of bone surfaces and fragmentation)

8. Condition of bone in situ
9. Condition of bone after lifting
10. Evidence for truncation?

Other:

11. Excavation methods, lighting, conditions
12. Other comments

Stratigraphic matrix:

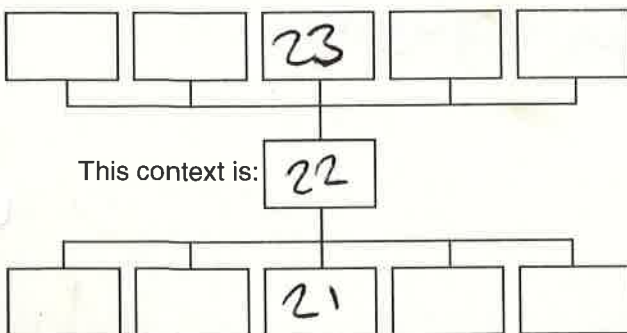

Sample numbers:

(Give sample numbers and number of bags. Bulk sample infants approximately <5 years old and give one sample number)

Skull: _____
 Chest: _____
 Right hand: _____
 Left hand: _____
 Stomach and pelvis: _____
 Right foot: _____
 Left foot: _____

Recorded by: Hw IMG
 Date: _____
 Initials: _____

Checked by: _____
 Date: _____
 Initials: _____



CONTEXT RECORD

Context No.

23

SITE **AMSHAM**

ADDITIONAL SHEETS:

TYPE **FILL**

Trench

Context Type: Deposit / ~~Cut~~ / Structure

Check Lists:

Site sub-div

Overlain by:

DEPOSIT:

1. compaction
2. colour
3. composition
4. inclusion
5. thickness
6. extent
7. comments
8. method & conditions

Structure No.

Abutted by:

Plan No.

Cut by:

Filled by:

Section No.

Same as:

Part of:

CUT:

1. shape in plan
2. base/sides/top profile
3. dimension and depth
4. sketch
5. truncation
6. fill nos
7. other comments

Co-Ordinates

Consists of:

Overlies: **22**

Level

Butts:

MASONRY:

1. materials
2. size of bricks etc
3. finish of stones
4. coursing/bond
5. form 6. faces
7. bond
8. dimensions as found
9. other comments

Slide No.

Cuts:

Neg No.

Fill of:

Matrix location

Relationships uncertain

Description (See check lists):

1. FIRM

2. MID GREY BROWN

3. SILTY CLAY

4. FREQ STONES

6/7 - COULD NOT BE REASONED AS CUT IS ARBITRARY

STRATIGRAPHIC MATRIX

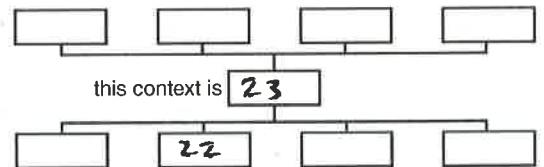

Interpretation/Discussion:

FILL OF **[21]** - CONTAINED ADULT FEMUR FRAGMENT (DISARTIC) MN1=7

Finds (tick): None [] Pot [] Bone [] Flint [] Stone [] Burnt stone [] Glass []
 Metal [] CBM [] Wood [] Leather []

Small Finds

Recorder **MG**

Samples

Date **17/9/14**

Building Materials

Initials



CONTEXT RECORD

Context No.

24

SITE **AMS MAN 14**

ADDITIONAL SHEETS:

TYPE **GRAVE**

Trench

Context Type: Deposit / ~~Cut~~ / Structure

Check Lists:

Site sub-div

Overlain by:

DEPOSIT:

1. compaction
2. colour
3. composition
4. inclusion
5. thickness
6. extent
7. comments
8. method & conditions

Structure No.

Abutted by:

Plan No.

Cut by:

Filled by: **25, 26, 27**

Section No.

Same as:

CUT:

1. shape in plan
2. base/sides/top profile
3. dimension and depth
4. sketch
5. truncation
6. fill nos
7. other comments

Co-Ordinates

Consists of:

Overlies:

Level

Butts:

MASONRY:

1. materials
2. size of bricks etc
3. finish of stones
4. coursing/bond
5. form
6. faces
7. bond
8. dimensions as found
9. other comments

Slide No.

Cuts: **33**

Neg No.

Fill of:

Matrix location

Relationships uncertain

Description (See check lists):

1-4. COULD NOT BE SEEN IN PLAN

5- NONE

6. SK 25, COFFIN 26 (27)

STRATIGRAPHIC MATRIX

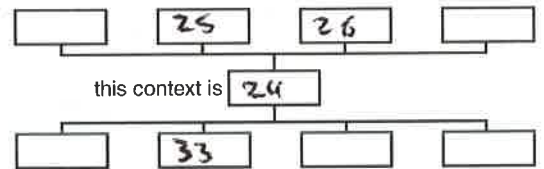

Interpretation/Discussion:

ARBITRARY CUT GIVEN FOR SK 25

Finds (tick): None [] Pot [] Bone [] Flint [] Stone [] Burnt stone [] Glass []
 Metal [] CBM [] Wood [] Leather []

△ Small Finds

Recorder **MS**

◇ Samples

Date **17/9/14**

⬆ Building Materials

Initials

SKELETON RECORD

Skeleton no:

25

Site code: **AMSMAR14**

Site Subdiv:

Group:

Plan no: **1**

Grave cut:

Coffin: **Y** / N

26

Fills:

27

Adult / Subadult / Infant

Age: **ADULT**

Sex:

Body position:

SUPINE

Orientation:

Head at **W** end

Associated small finds nos:

ADULT (SEE OVERLEAF FOR SUBADULT/INFANT DRAWING)

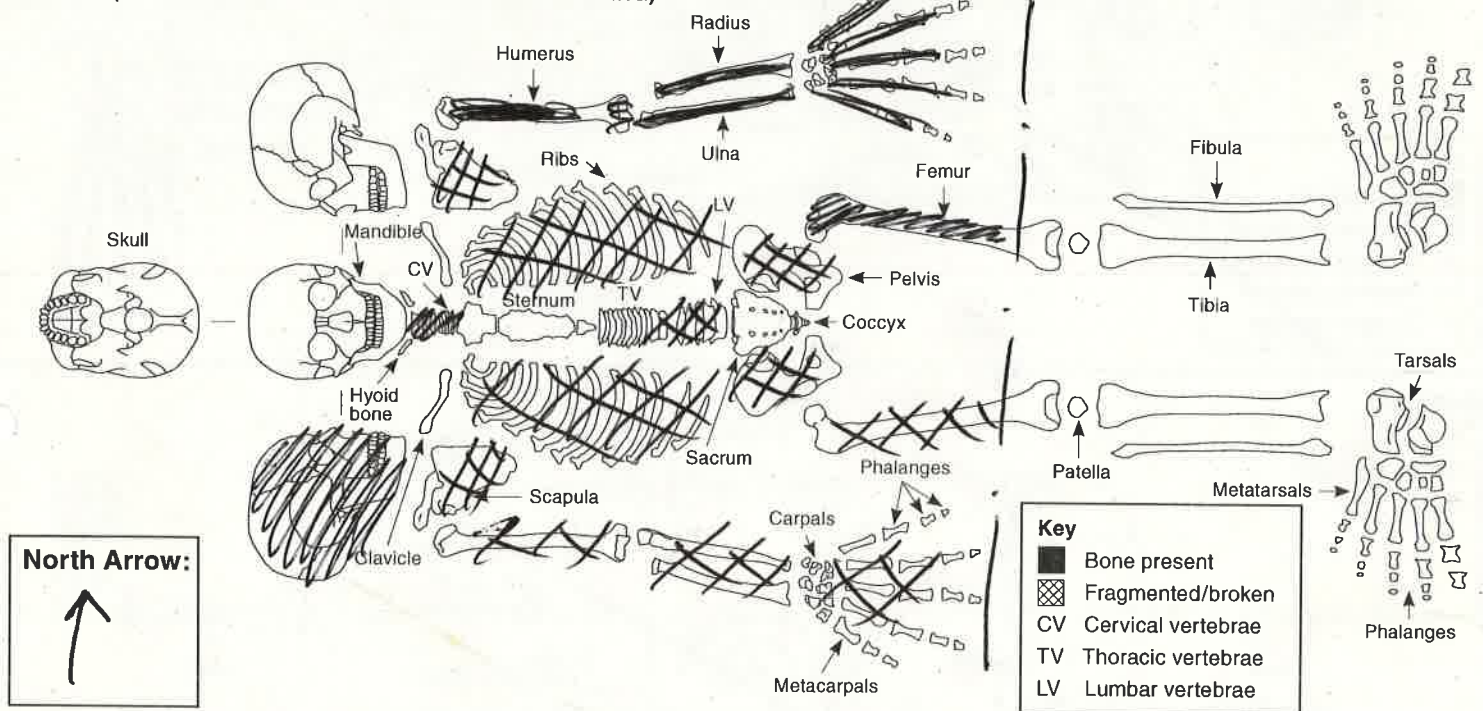

Digitally rectified photography: **Y** (N)

Image nos: **DIGI 26-27**

Position of:

1. Body
2. Head
3. Right arm, location of right hand
4. Left arm, location of left hand
5. Right leg
6. Left leg
7. Feet

Objective description (refer to numbers 1-12 in list):

- 1) ON L. SIDE
- 2) SUPINE
- 3) TRUNC. BY MACHINE (BONES RECOVERED)
SO POSITION = ?
- 4) EXTENDED BY SIDE
- 5) TRUNC BY MACHINE SO POSITION = ? (BONES RECOVERED)
- 6) EXTENDED (NOT ALL REVEALED)
- 7) NOT REVEALED
- 8) V HIGH FRAGMENTATION.
SURFACE = GOOD
- 9) AS ABOVE
- 10) NONE (BAR MACHINE TRUNC. TO R. SIDE)
- 11) HAND EXCAN.
- 12) ✓

Condition:

(i.e. appearance of bone surfaces and fragmentation)

8. Condition of bone in situ
9. Condition of bone after lifting
10. Evidence for truncation?

Other:

11. Excavation methods, lighting, conditions
12. Other comments

Stratigraphic matrix:

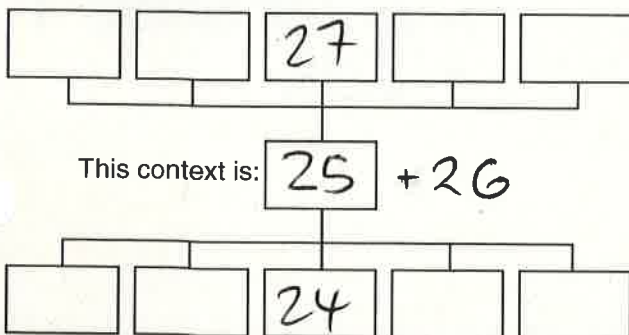

Sample numbers:

(Give sample numbers and number of bags. Bulk sample infants approximately <5 years old and give one sample number)

Skull: _____
 Chest: _____
 Right hand: _____
 Left hand: _____
 Stomach and pelvis: _____
 Right foot: _____
 Left foot: _____

Recorded by: **HW**
 Date: **17/09/14**
 Initials: _____

Checked by: _____
 Date: _____
 Initials: _____

SUBADULT

North Arrow:

Key

- Bone present
- ▣ Fragmented/broken
- CV Cervical vertebrae
- TV Thoracic vertebrae
- LV Lumbar vertebrae

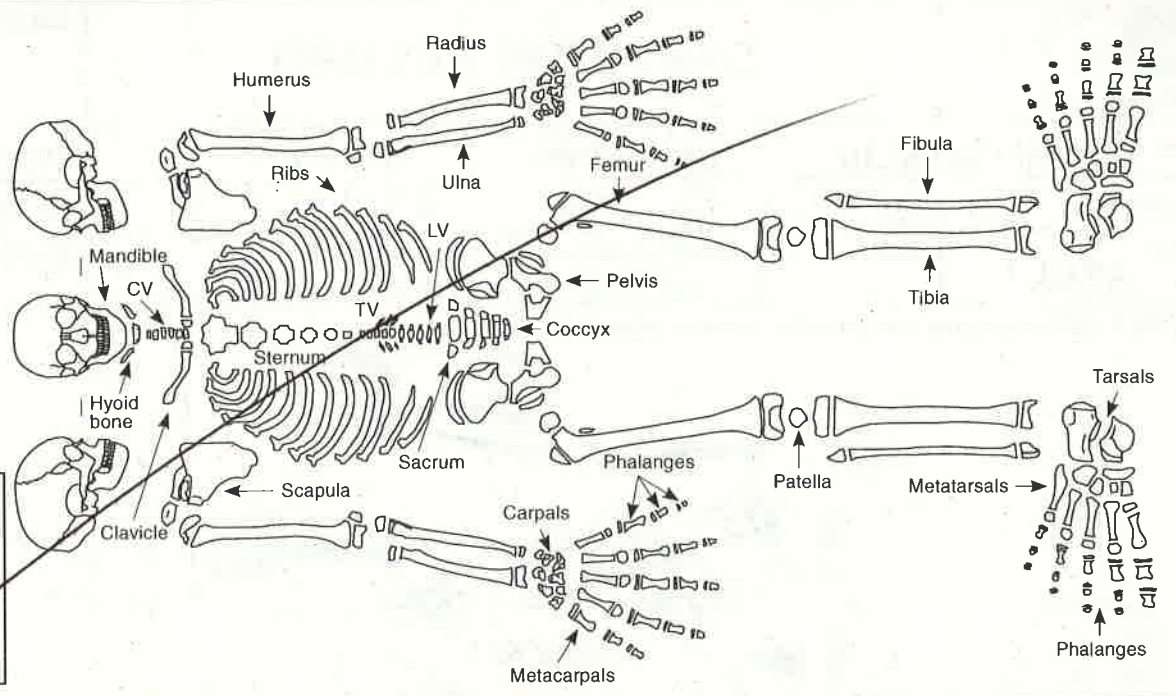

INFANT

North Arrow:

Key

- Bone present
- ▣ Fragmented/broken
- CV Cervical vertebrae
- TV Thoracic vertebrae
- LV Lumbar vertebrae

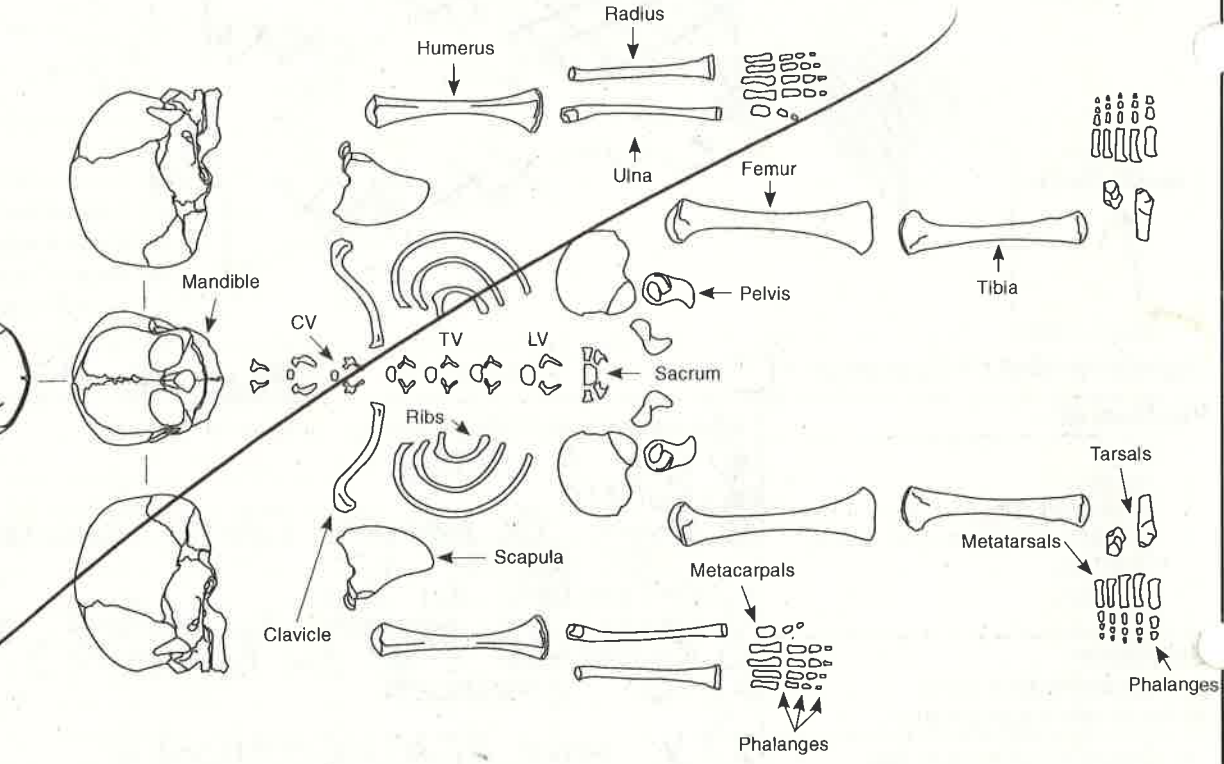

Additional comment/sketch:

- L. FEM. HEAD - OP, PO, JC (OA)
 - MAJOR AMTL
 - VBOP (LUMBAR)
 - OSSIFIED THYROID CARTILAGE
 - MALE - BASED ON FEM HEAD SIZE + GABELLA. (50mm)
 MAND LOOKS MORE F. BUT PROB DUE TO A.M.T.L.

Additional sheet:

- HIGH FRAG.
 - MCKINLEY GRADE 1
 - C. 60%



COFFIN RECORD SHEET

Context No.

26

SITE CODE
ANSWARI4

SITE NAME ST MARYS AMBROSDEN.

ADDITIONAL SHEETS:

Trench

Treatment

Finds

Site sub-div

Grave fills

27

None

Plan No.

Grave cut

24

Breastplate

Section No.

Skeleton

25

Grip

Co-Ordinates

Preservation

Hinge

Level

Matrix location

Bracket

Slide No.

Neg No.

Fixing nails

Shroud pins

Fabric

Other finds

Description

X 3 CORRODED Fe NAILS ONLY.

Discussion

Shape, dimensions and distinguishing characteristics

Lid

Head

Base

Recorder

HW

Date

17/09/14

Initials



CONTEXT RECORD

Context No.

27

SITE **AMS MAN 74**

ADDITIONAL SHEETS:

TYPE **FILL**

Trench

Context Type: Deposit / ~~Cut~~ / Structure

Check Lists:

Site sub-div

Overlain by:

DEPOSIT:

1. compaction
2. colour
3. composition
4. inclusion
5. thickness
6. extent
7. comments
8. method & conditions

Structure No.

Abutted by:

Plan No.

Cut by:

Filled by:

Section No.

Same as:

Part of:

CUT:

1. shape in plan
2. base/sides/top profile
3. dimension and depth
4. sketch
5. truncation
6. fill nos
7. other comments

Co-Ordinates

Consists of:

Overlies: **25, 26**

Level

Butts:

MASONRY:

1. materials
2. size of bricks etc
3. finish of stones
4. coursing/bond
5. form
6. faces
7. bond
8. dimensions as found
9. other comments

Slide No.

Cuts:

Neg No.

Fill of:

Matrix location

Relationships uncertain

Description (See check lists):

STRATIGRAPHIC MATRIX

1. FIRM

2. MID GREY BROWN

3. SILTY CLAY

4. FREQ. STONES

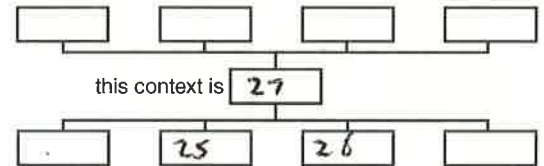
5-6 ~~PLAN~~ CUT COULD NOT BE SEEN TO ENABLE MEASUREMENTS

Interpretation/Discussion:

FILL OF GRAVE **24**

Finds (tick): None Pot Bone Flint Stone Burnt stone Glass
 Metal CBM Wood Leather

 Small FindsRecorder **MG** SamplesDate **17/9/14** Building Materials

Initials



CONTEXT RECORD

Context No.

28

SITE *AMSMA114*

ADDITIONAL SHEETS:

TYPE *GRAVE*

Trench

Context Type: Deposit / Cut / Structure

Check Lists:

Site sub-div

Overlain by:

DEPOSIT:

Structure No.

Abutted by:

- 1. compaction
- 2. colour
- 3. composition
- 4. inclusion
- 5. thickness
- 6. extent
- 7. comments
- 8. method & conditions

Plan No.

Cut by:

Filled by: *29, 30*

Section No.

Same as:

CUT:

Part of:

- 1. shape in plan
- 2. base/sides/top profile
- 3. dimension and depth
- 4. sketch
- 5. truncation
- 6. fill nos
- 7. other comments

Co-Ordinates

Consists of:

Overlies:

Level

Butts:

MASONRY:

Slide No.

Cuts:

- 1. materials
- 2. size of bricks etc
- 3. finish of stones
- 4. coursing/bond
- 5. form
- 6. faces
- 7. bond
- 8. dimensions as found
- 9. other comments

Neg No.

Fill of:

Matrix location

Relationships uncertain

Description (See check lists):

*1-4. COULD NOT BE SEEN**5. NONE**6. SK 29, (30)*

STRATIGRAPHIC MATRIX

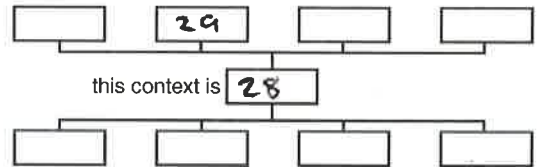

Interpretation/Discussion:

ARBITRARY CUT FOR SK 29

Finds (tick): None [] Pot [] Bone [] Flint [] Stone [] Burnt stone [] Glass []
 Metal [] CBM [] Wood [] Leather []

 Small Finds
Recorder *M.G.*
 Samples
Date *7/9/14*
 Building Materials

Initials

SKELETON RECORD

Skeleton no:

29

Site code: **AMS MAN 14**

Site Subdiv:

Group:

Plan no:

Grave cut: **28**

Coffin: **Y (N)**

Fills: **30**

Adult Subadult / Infant

Age: **ADULT**

Sex:

Body position: **SUPINE & EXTENDED** Head at **WGS1** end

Associated small finds nos:

ADULT (SEE OVERLEAF FOR SUBADULT/INFANT DRAWING)

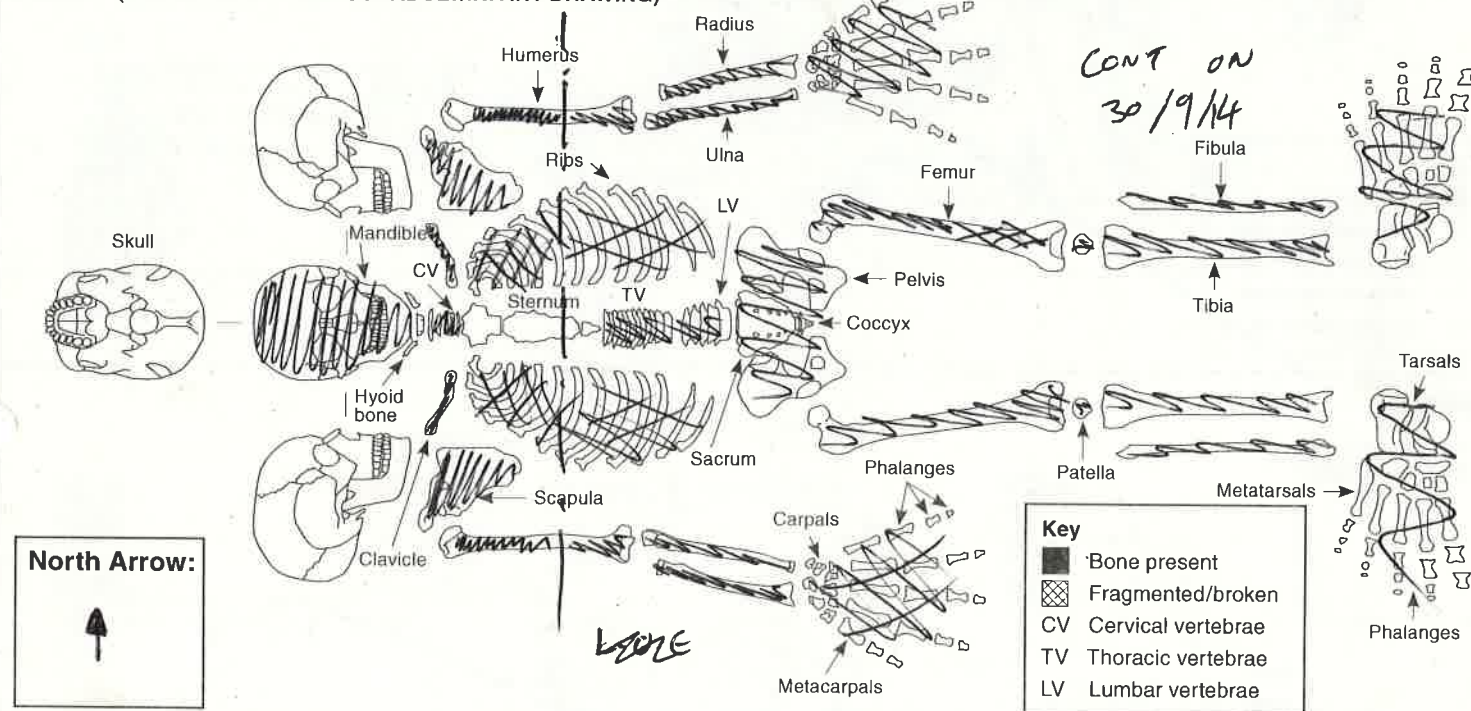

Digitally rectified photography: **Y (N)**

Image nos: **DIGI. 24-25, 32-33**

Position of:

1. Body
2. Head
3. Right arm, location of right hand
4. Left arm, location of left hand
5. Right leg
6. Left leg
7. Feet

Objective description (refer to numbers 1-12 in list):

1. SUPINE
2. FACING UP
- 3/4 BY SIDE - FLEXT, HANDS ON PUBIS
- 5/6/7 EXTENDED, 7 TOGETHER
8. FAIR
9. FAIR

Condition:

(i.e. appearance of bone surfaces and fragmentation)

10. NONE - THOUGH SKULL DAMAGED WITH MATTOCK.
11. BY HAND, SUNNY?

8. Condition of bone in situ
9. Condition of bone after lifting
10. Evidence for truncation?

Other:

11. Excavation methods, lighting, conditions
12. Other comments

Stratigraphic matrix:

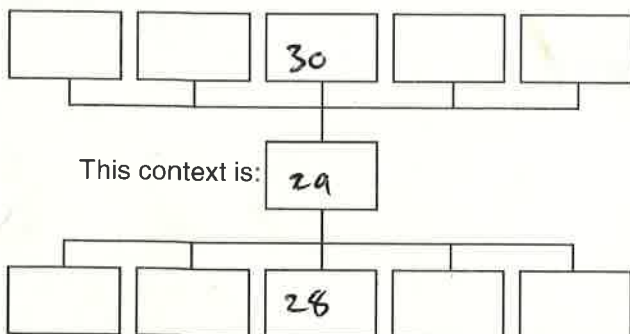

Sample numbers:

(Give sample numbers and number of bags. Bulk sample infants approximately <5 years old and give one sample number)

Skull: _____
 Chest: _____
 Right hand: _____
 Left hand: _____
 Stomach and pelvis: _____
 Right foot: _____
 Left foot: _____

Recorded by: **ML**
 Date: **17/9/14**
 Initials: _____

Checked by: _____
 Date: _____
 Initials: _____

SUBADULT

North Arrow:

Key

- Bone present
- ▨ Fragmented/broken
- CV Cervical vertebrae
- TV Thoracic vertebrae
- LV Lumbar vertebrae

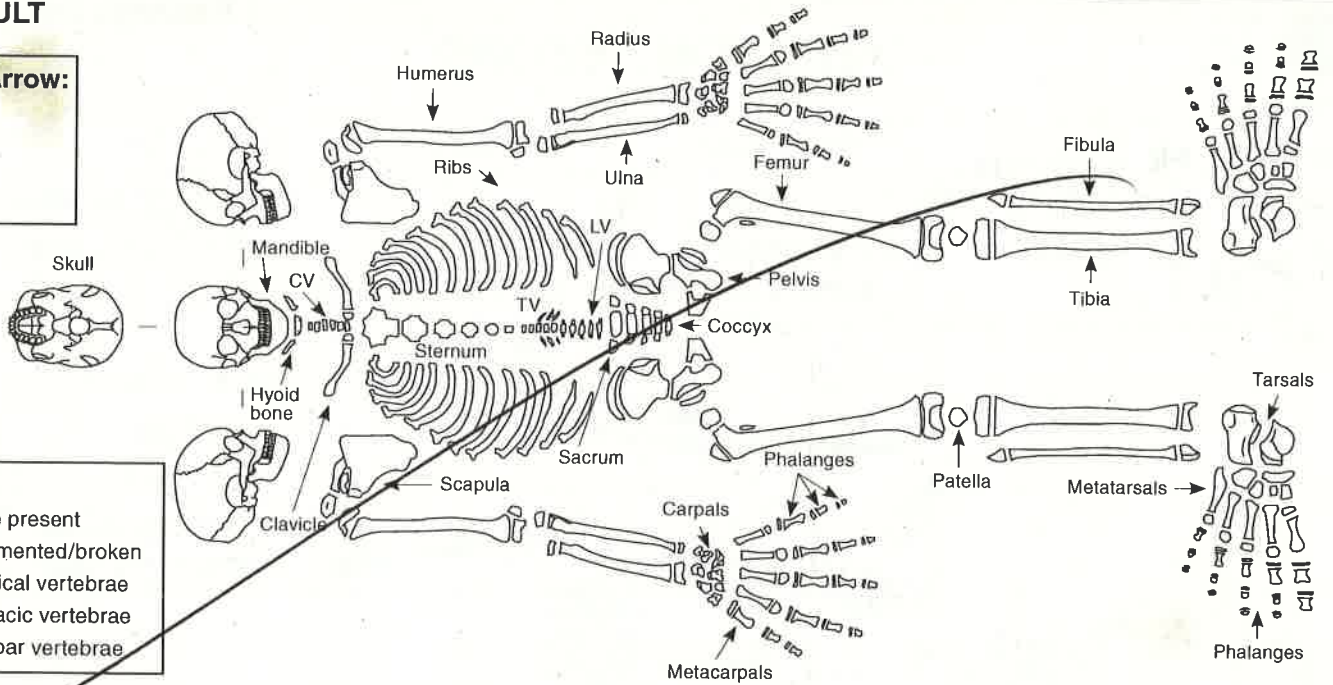

INFANT

North Arrow:

Key

- Bone present
- ▨ Fragmented/broken
- CV Cervical vertebrae
- TV Thoracic vertebrae
- LV Lumbar vertebrae

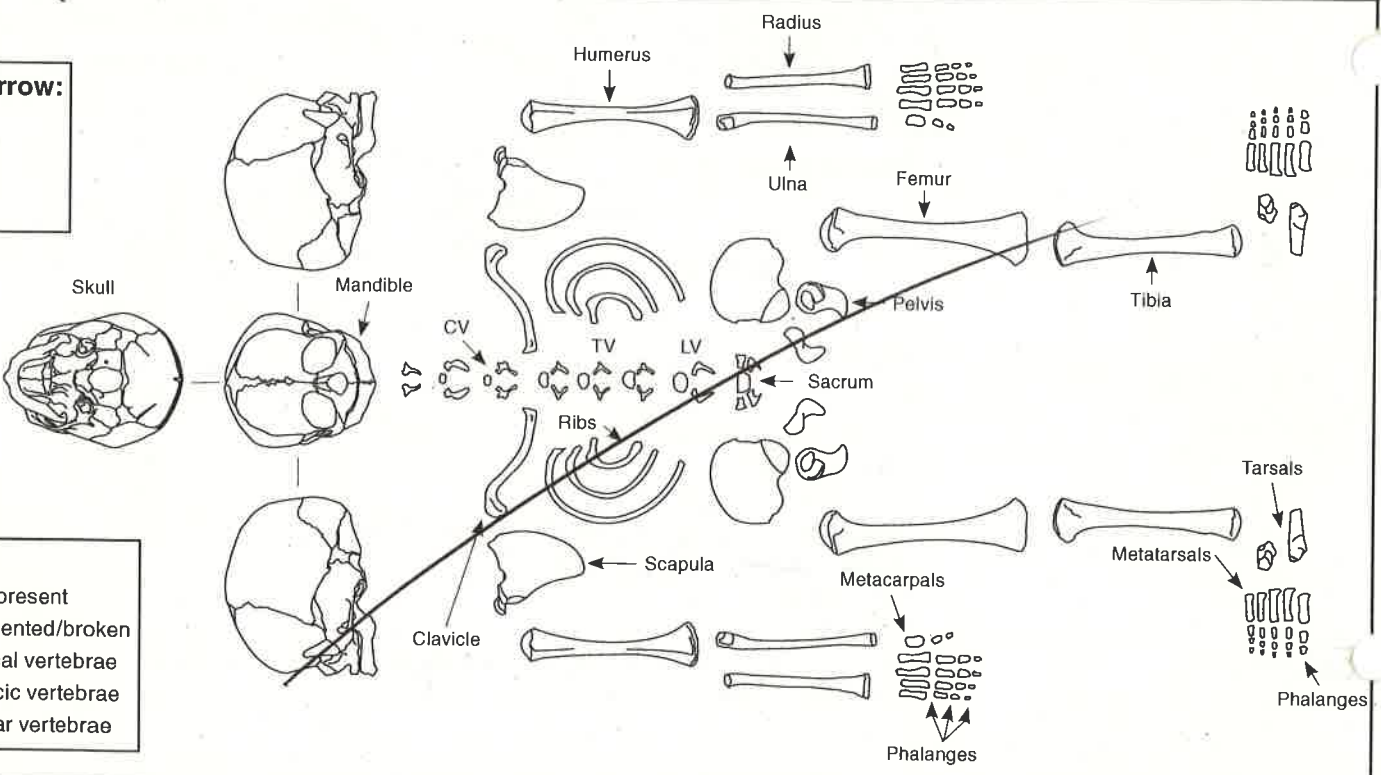

Additional comment/sketch:

Additional sheet:

- HIGH FRAGMENTATION
- GRADE 1
- F. MANDIBLE + REST OF BONES v. SMALL/GRACILE, SMALL MASTOIDS = F
- AMTL, CRIES F. SCIATIC NOTCH.
- CVS - MARGINAL OP + SPOND. DEF
- TVs - " "
- 40%^{100%} (AS REVEALED).
- PUB. SYNTH = PHASE 5.