

SKELETON RECORD

Skeleton no:

606

Site code: **AM6MAN14**

Site Subdiv:

Group:

Plan no:

Grave cut: **105**

Coffin: **Y / (N)**

Fills: **107**

Adult / Subadult / Infant

Age: **ADULT**

Sex: **M**

Body position: **SUPINE EXTENDED**

Orientation: Head at **WEST** end

Associated small finds nos:

ADULT (SEE OVERLEAF FOR SUBADULT/INFANT DRAWING)

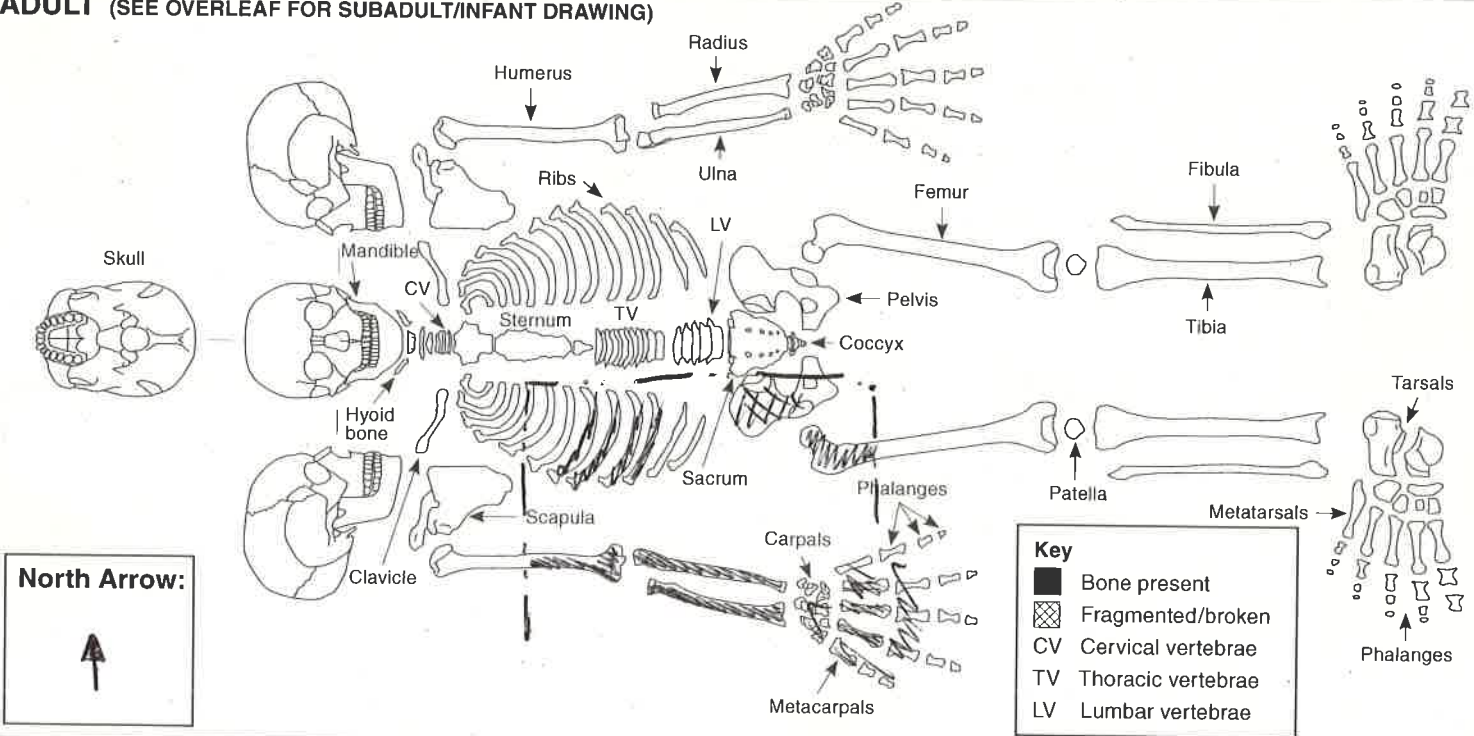

Digitally rectified photography: **Y / (N)**

Image nos: **65-66**

Position of:

1. Body
2. Head
3. Right arm, location of right hand
4. Left arm, location of left hand
5. Right leg
6. Left leg
7. Feet

Objective description (refer to numbers 1-12 in list):

1. SUPINE
2. N/A
3. EXTENDED, RT SIDE, HAND RT PROX FEM
4. N/A
5. EXTENDED
- 6-7. NA
8. FAIR
9. FAIR
- 10 - NOT MUCH OF IT REMAINS
11. OVERCAST, WITH TROWEL

Condition:

(i.e. appearance of bone surfaces and fragmentation)

8. Condition of bone in situ
9. Condition of bone after lifting
10. Evidence for truncation?

Other:

11. Excavation methods, lighting, conditions
12. Other comments

Stratigraphic matrix:

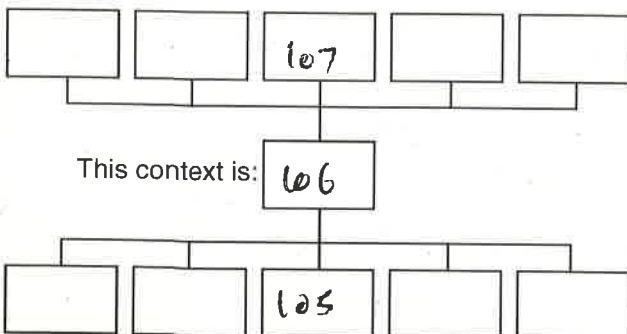

Sample numbers:

(Give sample numbers and number of bags. Bulk sample infants approximately <5 years old and give one sample number)

Skull: _____
 Chest: _____
 Right hand: _____
 Left hand: _____
 Stomach and pelvis: _____
 Right foot: _____
 Left foot: _____

Recorded by: **MG**
 Date: **7/10/14**
 Initials: **MG**

Checked by: _____
 Date: _____
 Initials: _____

SUBADULT

North Arrow:

Key

- Bone present
- ▨ Fragmented/broken
- CV Cervical vertebrae
- TV Thoracic vertebrae
- LV Lumbar vertebrae

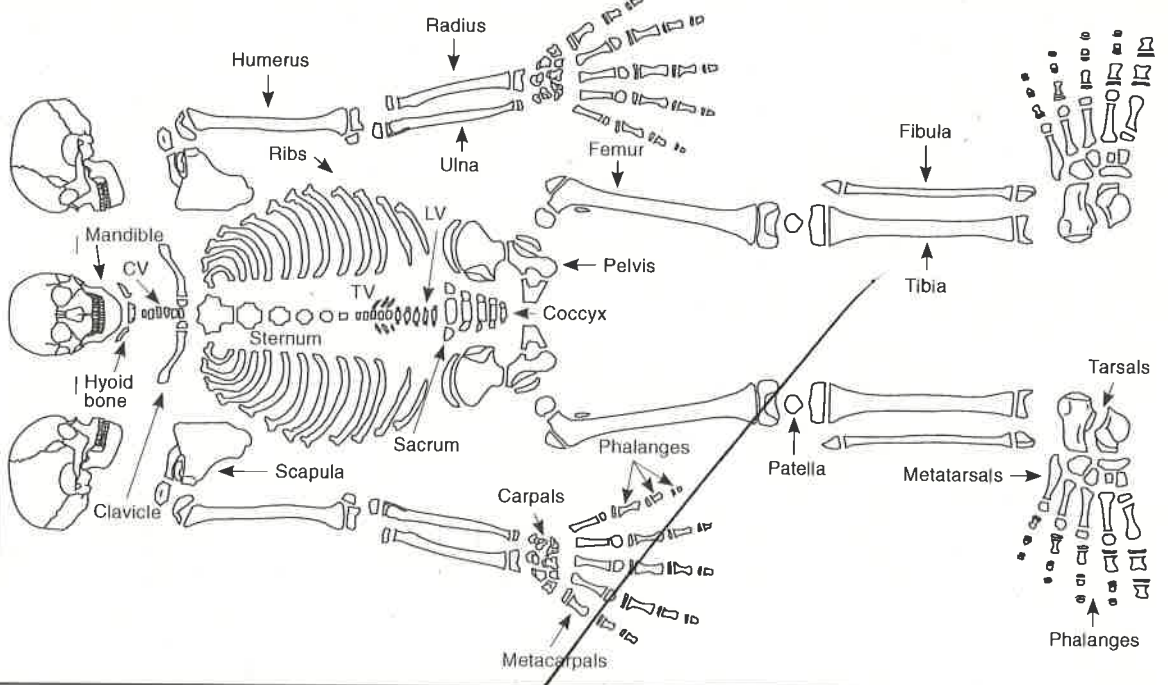

INFANT

North Arrow:

Key

- Bone present
- ▨ Fragmented/broken
- CV Cervical vertebrae
- TV Thoracic vertebrae
- LV Lumbar vertebrae

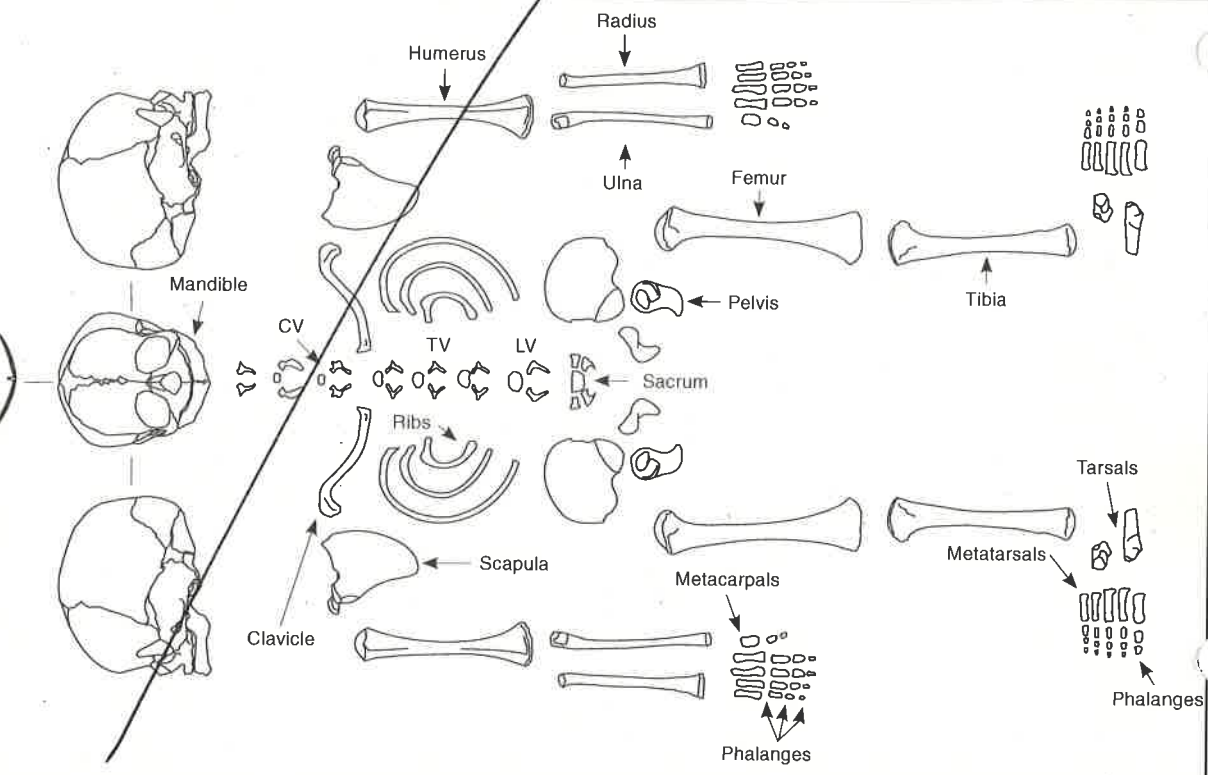

Additional comment/sketch:

Additional sheet:

HIGH PRAG
 MCKINLEY GRADE 2
 RAD HEAD METRICALLY MALE
 SLIGHT MARGINAL OP - DIST RAD



CONTEXT RECORD

Context No.

107

SITE *AMS 114*

ADDITIONAL SHEETS:

TYPE *F14*

Trench

Context Type: Deposit / ~~Cut~~ / ~~Structure~~

Check Lists:

Site sub-div

Overlain by:

DEPOSIT:

Structure No.

Abutted by:

1. compaction
2. colour
3. composition
4. inclusion
5. thickness
6. extent
7. comments
8. method & conditions

Plan No.

Cut by: *101, 93, 17*

Filled by:

Section No.

Same as:

Part of:

CUT:

1. shape in plan
2. base/sides/top profile
3. dimension and depth
4. sketch
5. truncation
6. fill nos
7. other comments

Co-Ordinates

Consists of:

Overlies:

Level

Butts:

MASONRY:

1. materials
2. size of bricks etc
3. finish of stones
4. coursing/bond
5. form
6. faces
7. bond
8. dimensions as found
9. other comments

Slide No.

Cuts:

Neg No.

Fill of:

Matrix location

Relationships uncertain

Description (See check lists):

STRATIGRAPHIC MATRIX

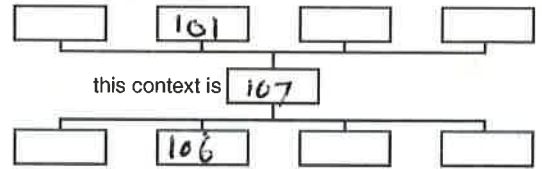

1. FIRM

2. DARK GREY BROWN

3. SILTY CLAY

4. FREQ. COARSE ASH STOVE

5/6. COULD NOT BE MEASURED DUE TO SIMILARITY TO BURIAL SOIL

8. BY HAND, OVER CAST

Interpretation/Discussion:

BACKFILL OF GRAVE 105
 Finds (tick): None Pot Bone Flint Stone Burnt stone Glass
 Metal CBM Wood Leather
 Small FindsRecorder *ME* SamplesDate *7/10/04* Building Materials

Initials



CONTEXT RECORD

Context No.

108

SITE *AMS MANLY*

ADDITIONAL SHEETS:

TYPE *GRAVE*

Trench

Context Type: Deposit / Cut / Structure

Check Lists:

Site sub-div

Overlain by:

DEPOSIT:

Structure No.

Abutted by:

- 1. compaction
- 2. colour
- 3. composition
- 4. inclusion
- 5. thickness
- 6. extent
- 7. comments
- 8. method & conditions

Plan No.

*5*Cut by: *SK 109, 110*

Filled by:

Section No.

Same as:

CUT:

Part of:

- 1. shape in plan
- 2. base/sides/top profile
- 3. dimension and depth
- 4. sketch
- 5. truncation
- 6. fill nos
- 7. other comments

Co-Ordinates

Consists of:

Overlies:

Level

Butts:

MASONRY:

Slide No.

Cuts:

- 1. materials
- 2. size of bricks etc
- 3. finish of stones
- 4. coursing/bond
- 5. form
- 6. faces
- 7. bond
- 8. dimensions as found
- 9. other comments

Neg No.

Fill of:

Matrix location

Relationships uncertain

Description (See check lists):

*1-3. COULD NOT BE SEEN IN PLAN OR SECTION**5. HIGHLY TRUNC**6. SK 109, 110*

STRATIGRAPHIC MATRIX

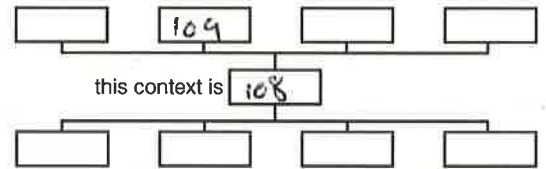

Interpretation/Discussion:

HIGHLY TRUNCATED & ARBITRARY GRAVE FOR SK 109

Finds (tick): None Pot Bone Flint Stone Burnt stone Glass
 Metal CBM Wood Leather

 Small FindsRecorder *ML* SamplesDate *7/10/14* Building Materials

Initials

SKELETON RECORD

Skeleton no:

109

Site code: *AMS M114*

Site Subdiv:

Group:

Plan no:

Grave cut: *108*

Coffin: *Y/N*

Fills: *110*

Adult / Subadult / Infant

Age: *Adult*

Sex: *?*

Body position: *SUPINE?*

Orientation: Head at *WEST?* end

Associated small finds nos:

ADULT (SEE OVERLEAF FOR SUBADULT/INFANT DRAWING)

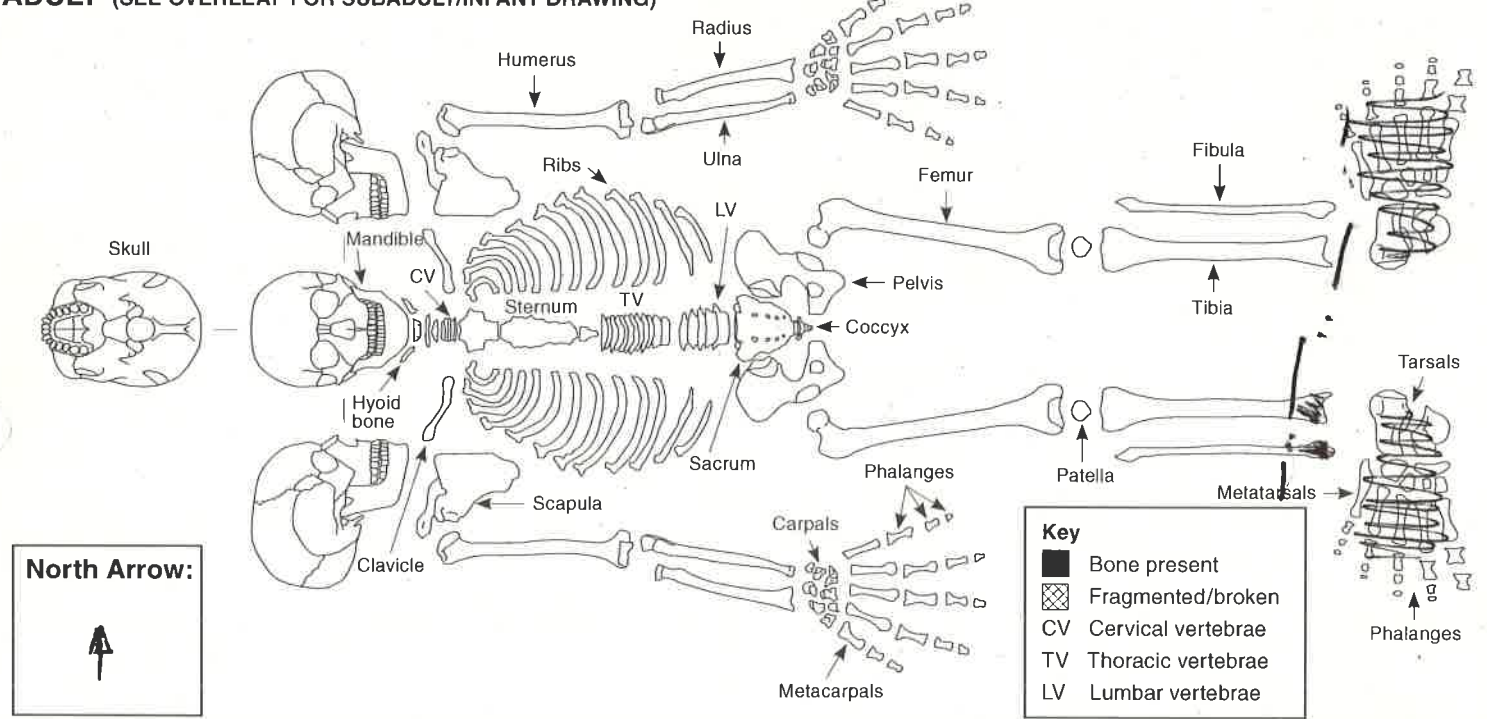

Digitally rectified photography: *Y/N*

Image nos: *67-8*

Position of:

1. Body
2. Head
3. Right arm, location of right hand
4. Left arm, location of left hand
5. Right leg
6. Left leg
7. Feet

Objective description (refer to numbers 1-12 in list):

1-6 N/A
7. TOGETHER
8. PAIR
9. PAIR
10. FEET ONLY

Condition:

(i.e. appearance of bone surfaces and fragmentation)

8. Condition of bone in situ
9. Condition of bone after lifting
10. Evidence for truncation?

Other:

11. Excavation methods, lighting, conditions
12. Other comments

Stratigraphic matrix:

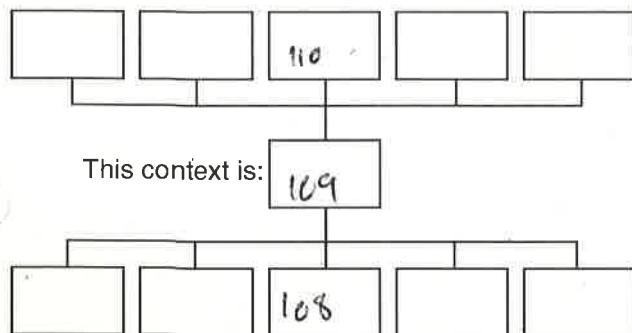

Sample numbers:

(Give sample numbers and number of bags. Bulk sample infants approximately <5 years old and give one sample number)

Skull: _____
 Chest: _____
 Right hand: _____
 Left hand: _____
 Stomach and pelvis: _____
 Right foot: _____
 Left foot: _____

Recorded by: *MG*
 Date: _____
 Initials: *7/10/14*

Checked by: _____
 Date: _____
 Initials: _____

SUBADULT

North Arrow:

Key

- Bone present
- ▨ Fragmented/broken
- CV Cervical vertebrae
- TV Thoracic vertebrae
- LV Lumbar vertebrae

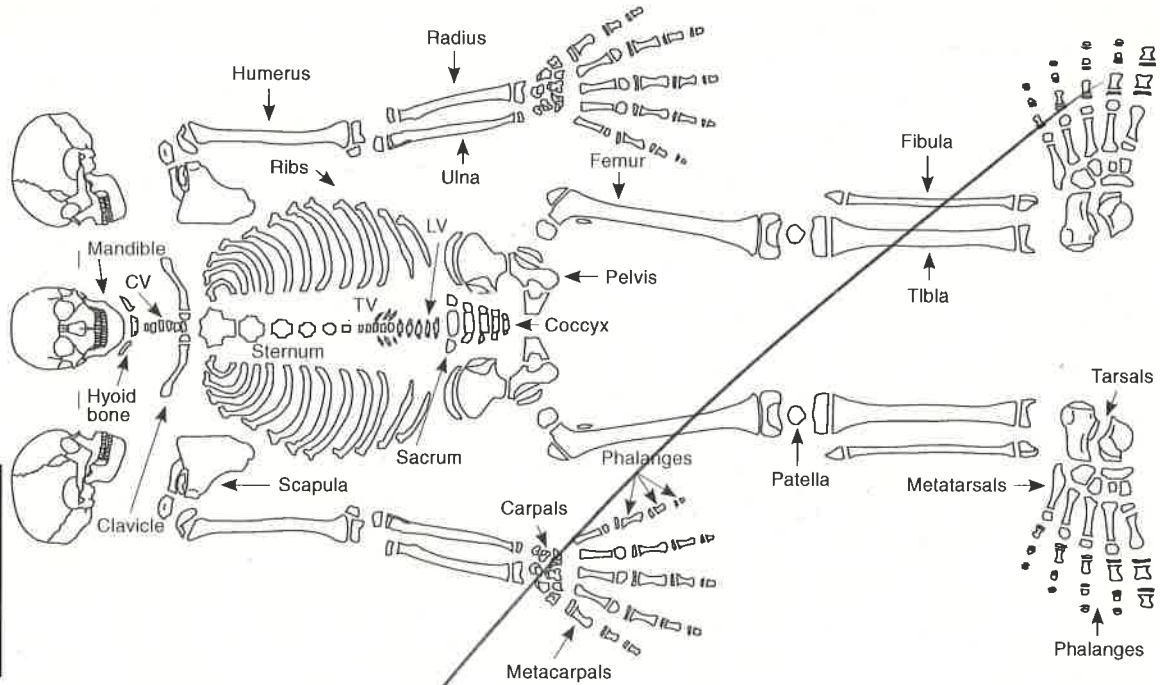

INFANT

North Arrow:

Key

- Bone present
- ▨ Fragmented/broken
- CV Cervical vertebrae
- TV Thoracic vertebrae
- LV Lumbar vertebrae

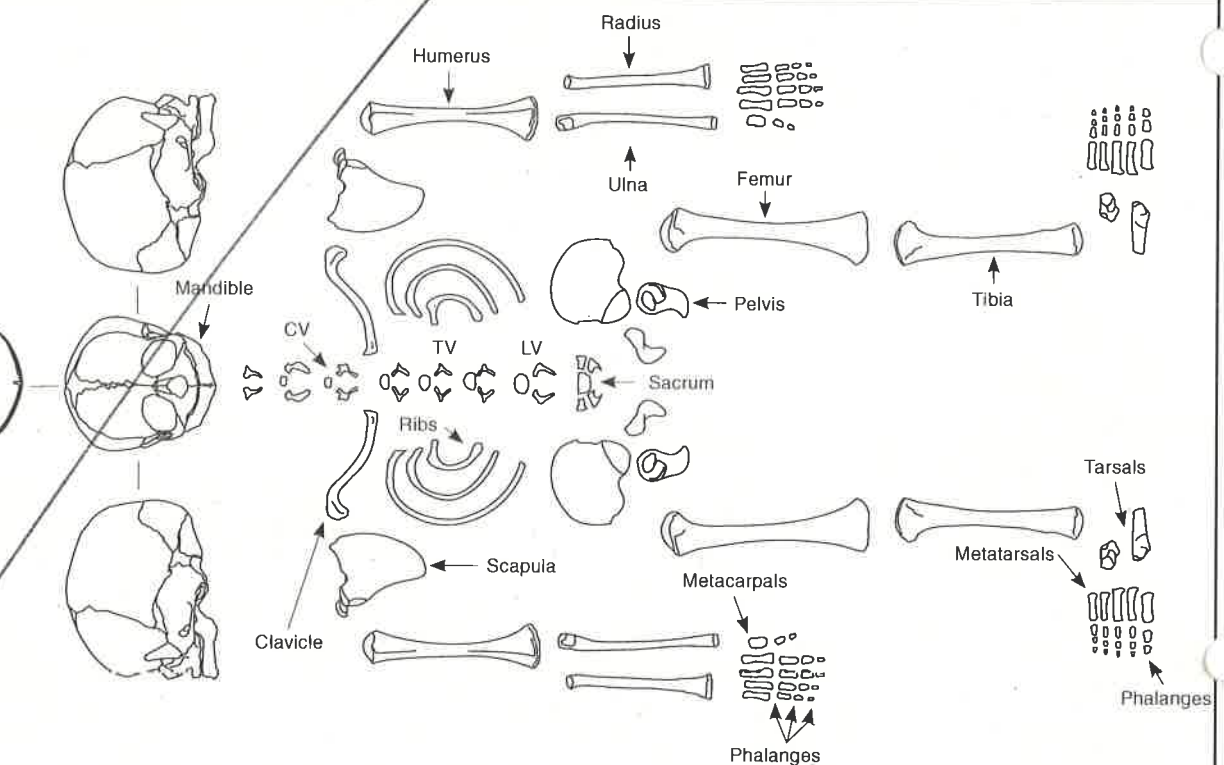

Additional comment/sketch:

Additional sheet:

ADULT FUSION
LOW FRAG.
GRADE 7.



CONTEXT RECORD

Context No.

110

SITE **AMSMA14**

ADDITIONAL SHEETS:

TYPE **GRAVE FILL**

Trench

Context Type: Deposit / Cut / Structure

Check Lists:

Site sub-div

Overlain by:

~~DEPOSIT:~~

1. compaction
2. colour
3. composition
4. inclusion
5. thickness
6. extent
7. comments
8. method & conditions

Structure No.

Abutted by:

Plan No.

Cut by:

Filled by:

Section No.

Same as:

Part of:

~~CUT:~~

1. shape in plan
2. base/sides/top profile
3. dimension and depth
4. sketch
5. truncation
6. fill pos
7. other comments

Co-Ordinates

Consists of:

Overlies: **109**

Level

Butts:

~~MASONRY:~~

1. materials
2. size of bricks etc
3. finish of stones
4. coursing/bond
5. form
6. faces
7. bond
8. dimensions as found
9. other comments

Slide No.

Cuts:

Neg No.

Fill of: **108**

Matrix location

Relationships uncertain

Description (See check lists):

STRATIGRAPHIC MATRIX

1. FIRM

2. DARK GREY BROWN

3. SILT CLAY

4. FREQ STONES

5-6. COULD NOT BE SEEN

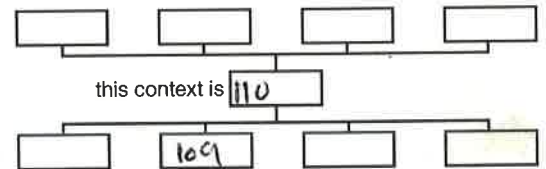

Interpretation/Discussion:

BACKFILL OF GRAVE **108**

Finds (tick): None [] Pot [] Bone [] Flint [] Stone [] Burnt stone [] Glass []
 Metal [] CBM [] Wood [] Leather []

△ Small Finds

Recorder **MG**

◇ Samples

Date **7/10/14**

△ Building Materials

Initials



CONTEXT RECORD

Context No.

111

SITE *AMS MAR 14*

ADDITIONAL SHEETS:

TYPE

GRAVE CUT

Trench

Context Type: Deposit / Cut Structure

Check Lists:

Site sub-div

Overlain by:

DEPOSIT:

- 1. compaction
- 2. colour
- 3. composition
- 4. inclusion
- 5. thickness
- 6. extent
- 7. comments
- 8. method & conditions

Structure No.

Abutted by:

Plan No.

1

Cut by:

Filled by: *112, 113*

Section No.

Same as:

Part of:

CUT:

- 1. shape in plan
- 2. base/sides/top profile
- 3. dimension and depth
- 4. sketch
- 5. truncation
- 6. fill nos
- 7. other comments

Co-Ordinates

Consists of:

Overlies:

Level

Butts:

MASONRY:

- 1. materials
- 2. size of bricks etc
- 3. finish of stones
- 4. coursing/bond
- 5. form
- 6. faces
- 7. bond
- 8. dimensions as found
- 9. other comments

Slide No.

Cuts:

Neg No.

Fill of:

Matrix location

Relationships uncertain

Description (See check lists):

STRATIGRAPHIC MATRIX

*1. NOT SEEN IN PLAN**2. BASE: FLAT**3. /**4. BEYOND L.O.E.**5. /**6. (112)(113)**7. /*

Interpretation/Discussion:

*CUT OF GRAVE FOR SK 112. CUT NOT SEEN IN PLAN AS**MAJORITY IS BEYOND L.O.E.*

Finds (tick): None [] Pot [] Bone [] Flint [] Stone [] Burnt stone [] Glass []
 Metal [] CBM [] Wood [] Leather []

 Small Finds

 Samples

 Building Materials
Recorder *AR*Date *7.10.14*

Initials

SKELETON RECORD

Skeleton no:

112

Site code: AmSMAR14

Site Subdiv:

Group:

Plan no: 1

Grave cut: 111

Coffin: Y/N

Fills: 113

Adult / Subadult / Infant

Age:

Sex:

Body position: SUPINE

Orientation: Head at WEST end

Associated small finds nos:

ADULT (SEE OVERLEAF FOR SUBADULT/INFANT DRAWING)

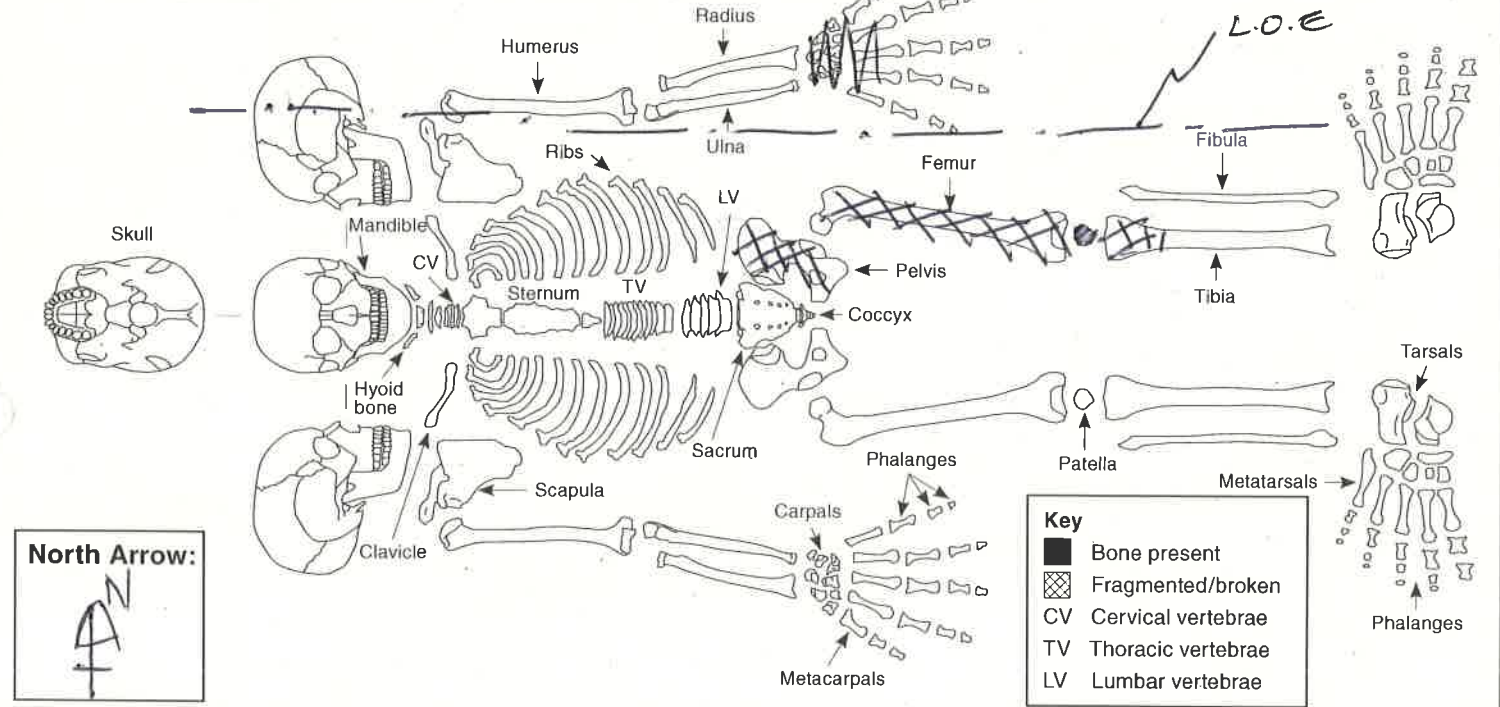

Digitally rectified photography: Y/N

Image nos: NO PHOTOS

Position of:

1. Body
2. Head
3. Right arm, location of right hand
4. Left arm, location of left hand
5. Right leg
6. Left leg
7. Feet

Objective description (refer to numbers 1-12 in list):

SK FOUND BEYOND L.O.E BUT SOME COMPONENTS OF L SIDE REMOVED FROM SECTION (L HAND, L FEMUR, L PATELLA)
 BODY POSITION IS PRESUMED SUPINE EXTENDED E-W ORIENTATION.

Condition:

(i.e. appearance of bone surfaces and fragmentation)

8. Condition of bone in situ
9. Condition of bone after lifting
10. Evidence for truncation?

8. FAIR
 9. FAIR
 10. NOT SEEN IN PLAN, BEYOND L.O.E
 11. MACHINET HAND EX, SUNNY, DAMP

Other:

11. Excavation methods, lighting, conditions
12. Other comments

Stratigraphic matrix:

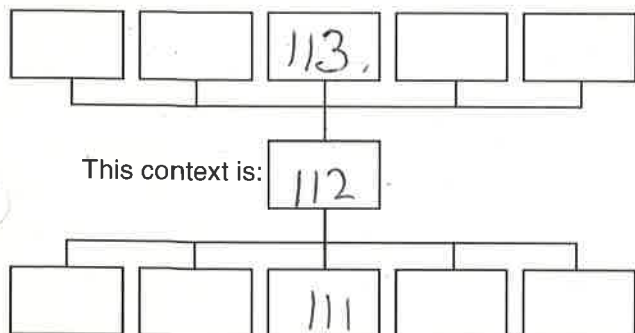

Sample numbers:

(Give sample numbers and number of bags. Bulk sample infants approximately <5 years old and give one sample number)

Skull: _____
 Chest: _____
 Right hand: _____
 Left hand: _____
 Stomach and pelvis: _____
 Right foot: _____
 Left foot: _____

Recorded by: AR
 Date: 7.10.14
 Initials:

Checked by:
 Date:
 Initials:



CONTEXT RECORD

Context No.

113

SITE **Amsmar 14**

ADDITIONAL SHEETS:

TYPE **GRAVE FILL**

Trench

Context Type: Deposit / Cut / Structure

Check Lists:

Site sub-div

Overlain by:

DEPOSIT:

1. compaction
2. colour
3. composition
4. inclusion
5. thickness
6. extent
7. comments
8. method & conditions

Structure No.

Abutted by:

Plan No.

1

Cut by:

Filled by:

Section No.

Same as:

Part of:

CUT:

1. shape in plan
2. base/sides/top profile
3. dimension and depth
4. sketch
5. truncation
6. fill nos
7. other comments

Co-Ordinates

Consists of:

Overlies: **(112)**Level **/**

Butts:

MASONRY:

1. materials
2. size of bricks etc
3. finish of stones
4. coursing/bond
5. form
6. faces
7. bond
8. dimensions as found
9. other comments

Slide No.

Cuts:

Neg No.

Fill of: **[||||]**

Matrix location

Relationships uncertain

Description (See check lists):

1. SOFT

2. MID BROWNISH GREY

3. SILTY CLAY

4. FREQUENT MEDIUM CORNBRASS STONE

5.6 /

7 /

8. MACHINE + HAND EX, SUNNY DRY.

Interpretation/Discussion:

FILL OF GRAVE **[||||]**

STRATIGRAPHIC MATRIX

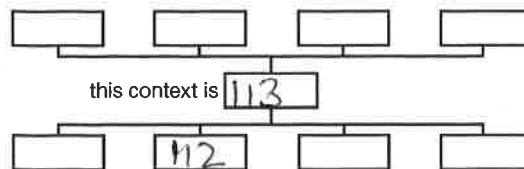

Finds (tick): None [] Pot [] Bone [] Flint [] Stone [] Burnt stone [] Glass []
 Metal [] CBM [] Wood [] Leather []

 Small Finds

 Samples

 Building Materials
Recorder **AR**Date **7.10.14**

Initials



CONTEXT RECORD

Context No.

114

SITE **AMSMM14**

ADDITIONAL SHEETS:

TYPE **GRAVE**

Trench

Context Type: **Deposit / Cut / Structure**

Check Lists:

Site sub-div

Overlain by:

DEPOSIT:

- 1. compaction
- 2. colour
- 3. composition
- 4. inclusion
- 5. thickness
- 6. extent
- 7. comments
- 8. method & conditions

Structure No.

Abutted by:

Plan No.

Cut by:

Filled by: **115, 116, 117**

Section No.

Same as:

CUT:

- 1. shape in plan
- 2. base/sides/top profile
- 3. dimension and depth
- 4. sketch
- 5. truncation
- 6. fill nos
- 7. other comments

Co-Ordinates

Consists of:

Overlies:

Level

Butts:

MASONRY:

- 1. materials
- 2. size of bricks etc
- 3. finish of stoness
- 4. coursing/bond
- 5. form
- 6. faces
- 7. bond
- 8. dimensions as found
- 9. other comments

Slide No.

Cuts: **120**

Neg No.

Fill of:

Matrix location

Relationships uncertain

Description (See check lists):

1. **COULD NOT BE SEEN IN PLAN OR SECTION**
 5. **SKELETON INDICATES TRUNCATION**
 6. **SK 115, 116, 117**

STRATIGRAPHIC MATRIX

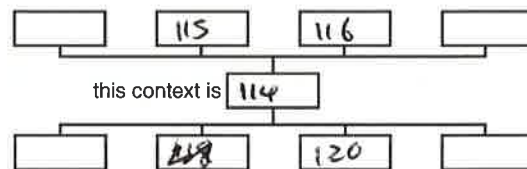

Interpretation/Discussion:

ARBITRARY CUT FOR SK 115

Finds (tick): None [] Pot [] Bone [] Flint [] Stone [] Burnt stone [] Glass []
 Metal [] CBM [] Wood [] Leather []

 Small Finds
Recorder **ML**
 Samples
Date **7/10/14**
 Building Materials

Initials

SKELETON RECORD

Skeleton no:

115

Site code: AMS 114

Site Subdiv:

Group:

Plan no:

Grave cut: 114

Coffin: Y N 116

Fills: 117

Adult / Subadult / Infant

Age: YOUNG CHILD?

Sex: ?

Body position: SUPINE?

Orientation: Head at WEST end

Associated small finds nos:

ADULT (SEE OVERLEAF FOR SUBADULT/INFANT DRAWING)

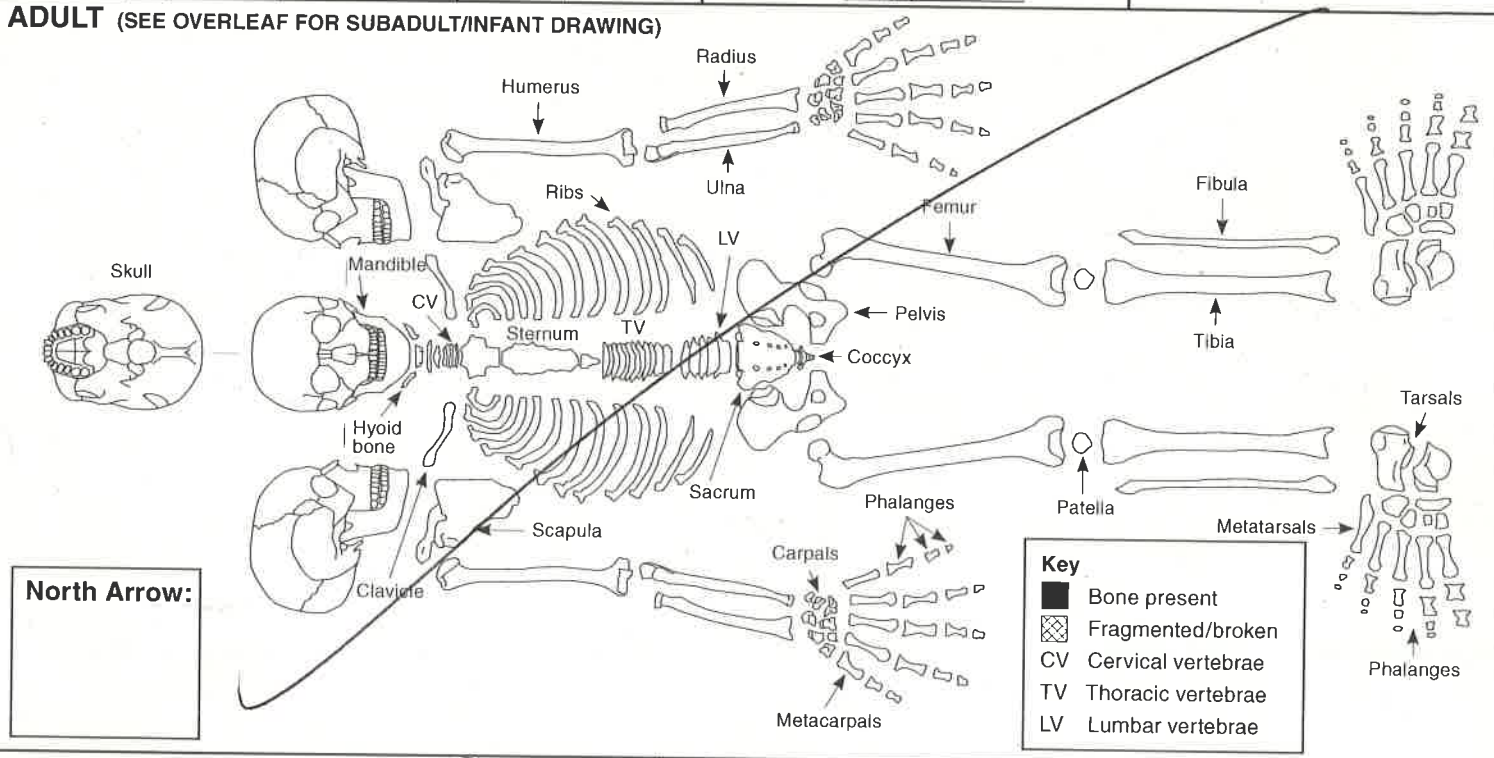

Digitally rectified photography: Y / N

Image nos: 69-70

Position of:

1. Body
2. Head
3. Right arm, location of right hand
4. Left arm, location of left hand
5. Right leg
6. Left leg
7. Feet

Objective description (refer to numbers 1-12 in list):

1. SUPINE
 2. ~~FA~~ FACING UP
 3. N/A
 4. BY SIDE
 5.
 6. ~~WOUND~~ } N/A
 7.
 8. FAIR
 9. FAIR

Condition:

(i.e. appearance of bone surfaces and fragmentation)

8. Condition of bone in situ
9. Condition of bone after lifting
10. Evidence for truncation?

Other:

11. Excavation methods, lighting, conditions
12. Other comments

Stratigraphic matrix:

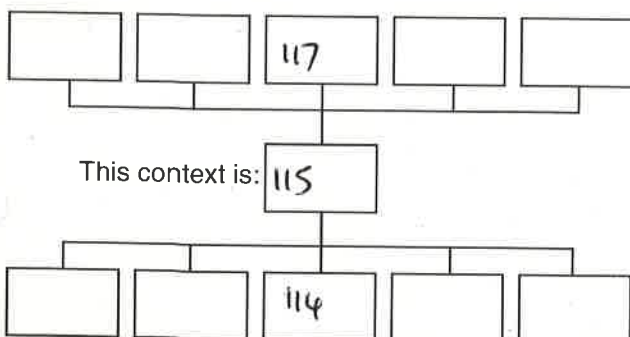

Sample numbers:

(Give sample numbers and number of bags. Bulk sample infants approximately <5 years old and give one sample number)

Skull: _____
 Chest: _____
 Right hand: _____
 Left hand: _____
 Stomach and pelvis: _____
 Right foot: _____
 Left foot: _____

Recorded by: MG
 Date: 7/10/14
 Initials: _____

Checked by: _____
 Date: _____
 Initials: _____

SUBADULT

North Arrow:

Key

- Bone present
- ▨ Fragmented/broken
- CV Cervical vertebrae
- TV Thoracic vertebrae
- LV Lumbar vertebrae

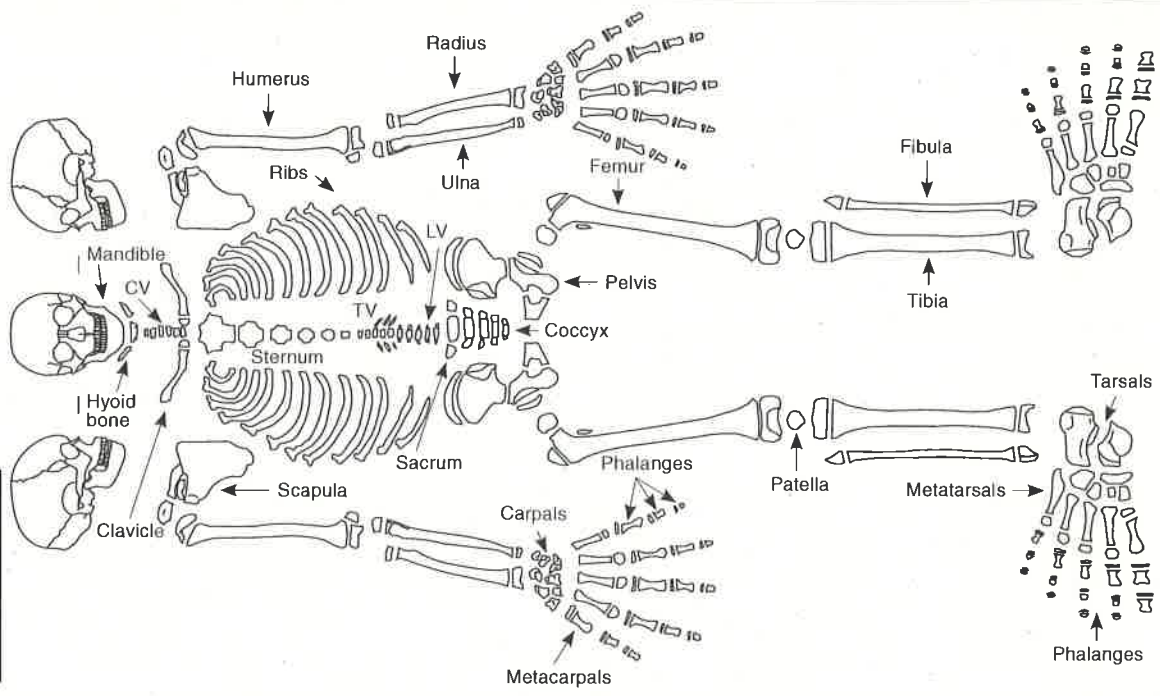

INFANT

North Arrow:

Key

- Bone present
- ▨ Fragmented/broken
- CV Cervical vertebrae
- TV Thoracic vertebrae
- LV Lumbar vertebrae

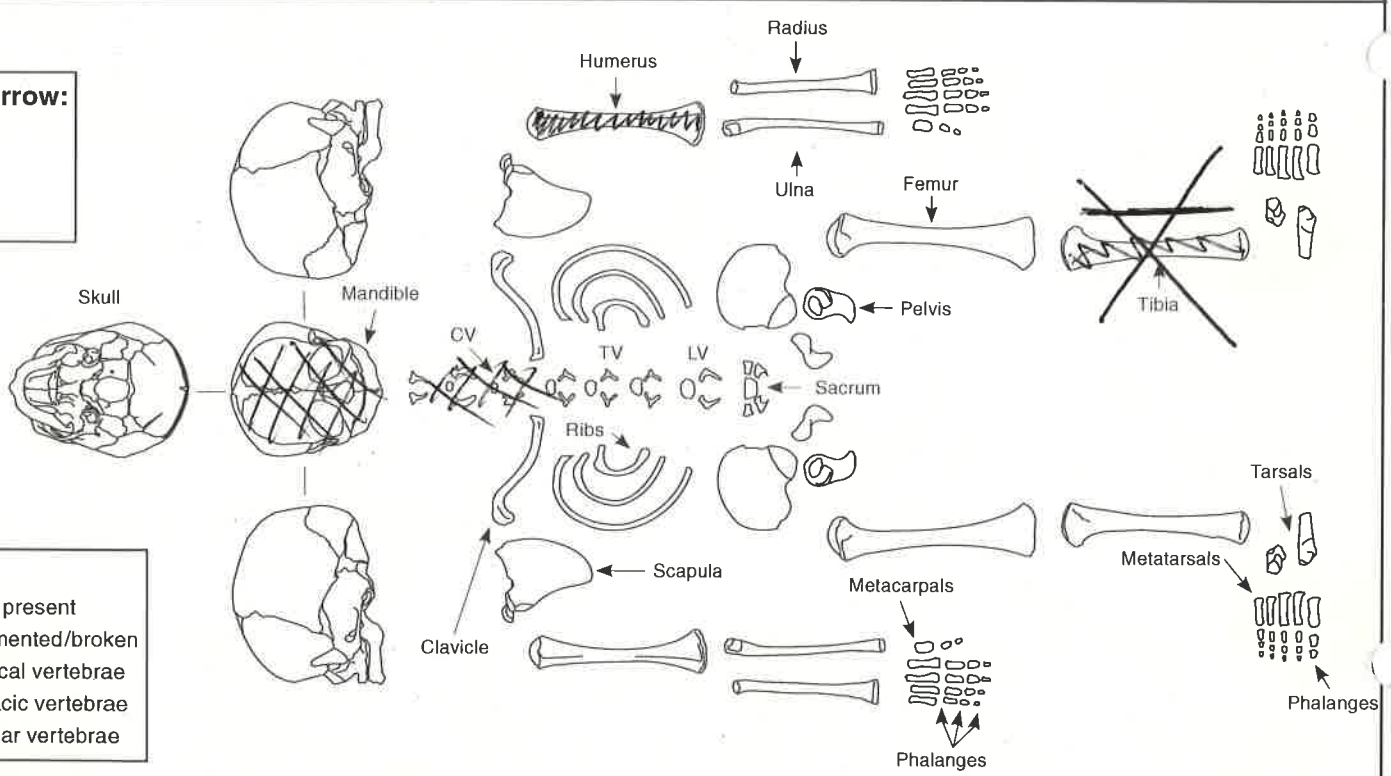

Additional comment/sketch:

Additional sheet:

POSTERIOR SYNCH = C = 1/2 R.

dm1 = R 1/2

dm2 = R 1/4

McKINLEY GNB

HIGH FRAC



COFFIN RECORD SHEET

Context No.

116

SITE CODE *AMS12114*

SITE NAME *ST MARY'S AMS BROSLEN*

ADDITIONAL SHEETS:

Trench

Treatment

Finds

Site sub-div

Grave fills
117

None

Plan No.

Grave cut
114

Breastplate

Section No.

Skeleton
115

Grip

Co-Ordinates

Preservation
DESTROYED

Hinge

Level

Matrix location

Bracket

Slide No.

Neg No.

Fixing nails *4*

Shroud pins *2*

Fabric

Other finds

Description

HIGHLY DECAYED COFFIN REPRESENTED BY FE NAILS & 60 ALLOY SHROUD PINS ONLY. COFFIN SHAPE COULD NOT BE DISTINGUISHED

Discussion

Shape, dimensions and distinguishing characteristics

Lid

Head

Base

Recorder *MG*

Date *7/10/14*

Initials



CONTEXT RECORD

Context No.

117

SITE **AMSMA114**

ADDITIONAL SHEETS:

TYPE

Trench

Context Type: Deposit / Cut / Structure

Check Lists:

Site sub-div

Overlain by:

DEPOSIT:

Structure No.

Abutted by:

1. compaction
2. colour
3. composition
4. inclusion
5. thickness
6. extent
7. comments
8. method & conditions

Plan No.

Cut by:

Filled by:

Section No.

Same as:

Part of:

CUT:

1. shape in plan
2. base/sides/top profile
3. dimension and depth
4. sketch
5. truncation
6. fill nos
7. other comments

Co-Ordinates

Consists of:

Overlies: **115, 116**

Level

Butts:

MASONRY:

Slide No.

Cuts:

1. materials
2. size of bricks etc
3. finish of stones
4. coursing/bond
5. form
6. faces
7. bond
8. dimensions as found
9. other comments

Neg No.

Fill of: **114**

Matrix location

Relationships uncertain

Description (See check lists):

STRATIGRAPHIC MATRIX

1. FIRM

2. DARK GREY BROWN

3. SILTY CLAY

4. FREQ STONES

5-6. COULD NOT BE MEASURED

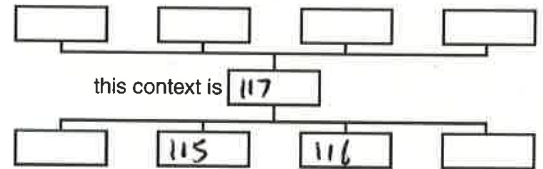

Interpretation/Discussion:

BACKFILL OF GRAVE **114** - IDENTICAL TO ~~GRAVE~~ BUILDING SOIL

Finds (tick): None [] Pot [] Bone [] Flint [] Stone [] Burnt stone [] Glass []
 Metal [] CBM [] Wood [] Leather []

 Small Finds
Recorder **MG**
 Samples
Date **7/10/14**
 Building Materials

Initials



CONTEXT RECORD

Context No.

118

SITE *AMS4A14*

ADDITIONAL SHEETS:

TYPE *GRAVE*

Trench

Context Type: Deposit / Cut / Structure

Check Lists:

Site sub-div

Overlain by:

DEPOSIT:

Structure No.

Abutted by:

- 1. compaction
- 2. colour
- 3. composition
- 4. inclusion
- 5. thickness
- 6. extent
- 7. comments
- 8. method & conditions

Plan No.

Cut by:

*5*Filled by: *119, 120*

Section No.

Same as:

CUT:

Co-Ordinates

Consists of:

- 1. shape in plan
- 2. base/sides/top profile
- 3. dimension and depth
- 4. sketch
- 5. truncation
- 6. fill nos
- 7. other comments

Level

Butts:

MASONRY:

Slide No.

Cuts: *123*

- 1. materials
- 2. size of bricks etc
- 3. finish of stops
- 4. coursing/bond
- 5. form
- 6. faces
- 7. bond
- 8. dimensions as found
- 9. other comments

Neg No.

Fill of:

Matrix location

Relationships uncertain

Description (See check lists):

STRATIGRAPHIC MATRIX

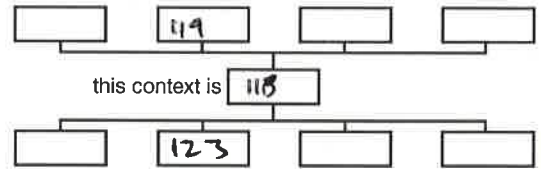
1-3. COULD NOT BE SEEN DUE TO SIMILARITY OF DEPOSITS*5. NONE**6. SK 119, 120*

Interpretation/Discussion:

ARBITRARY BOX GRAVE FOR SK 119

Finds (tick): None Pot Bone Flint Stone Burnt stone Glass
 Metal CBM Wood Leather

 Small Finds
Recorder *PK*
 Samples
Date *7/10/14*
 Building Materials

Initials

SKELETON RECORD

Skeleton no:

119

Site code: *AMS MAR 14*

Site Subdiv:

Group:

Plan no:

Grave cut: *118*

Coffin: *Y/N*

Fills: *120*

Adult / Subadult / Infant

Age:

Sex: *?*

Body position:

Orientation:

SUPINE EXTENDED

Head at *WNW* end

Associated small finds nos:

ADULT (SEE OVERLEAF FOR SUBADULT/INFANT DRAWING)

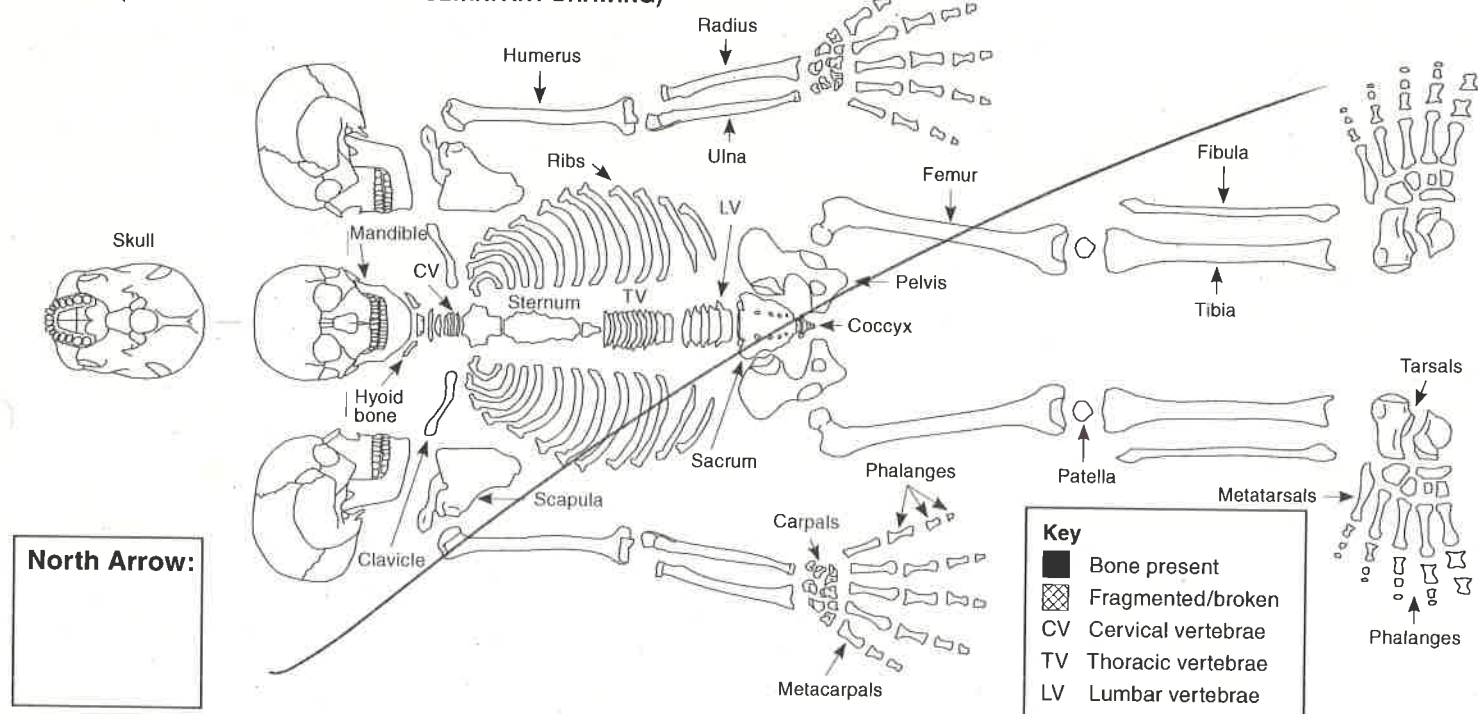

Digitally rectified photography: *Y/N*

Image nos: *71-72*

Position of:

1. Body
2. Head
3. Right arm, location of right hand
4. Left arm, location of left hand
5. Right leg
6. Left leg
7. Feet

Objective description (refer to numbers 1-12 in list):

1. SUPINE
2. FACING UP
3. BY SIDE, ELBOW FLEXED WITH HAND ON STOMACH
4. EXTENDED BY SIDE
- 5-6 EXTENDED
7. TOGETHER
8. FAIR
9. FAIR
10. NONE
11. WITH TROWEL, FAIR

Condition:

(i.e. appearance of bone surfaces and fragmentation)

8. Condition of bone in situ
9. Condition of bone after lifting
10. Evidence for truncation?

Other:

11. Excavation methods, lighting, conditions
12. Other comments

Stratigraphic matrix:

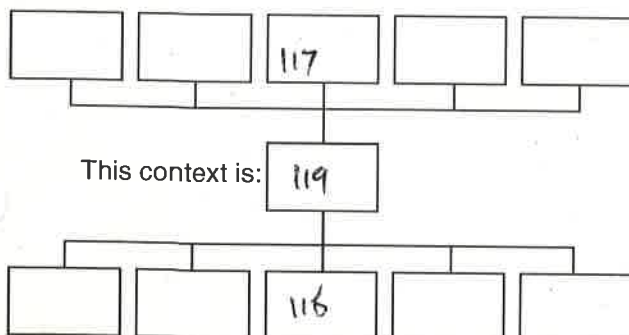

Sample numbers:

(Give sample numbers and number of bags. Bulk sample infants approximately <5 years old and give one sample number)

Skull: _____
 Chest: _____
 Right hand: _____
 Left hand: _____
 Stomach and pelvis: _____
 Right foot: _____
 Left foot: _____

Recorded by: *MG*
 Date: *7/10/14*
 Initials: _____

Checked by: _____
 Date: _____
 Initials: _____

SUBADULT

North Arrow:



Key

- Bone present
- ▨ Fragmented/broken
- CV Cervical vertebrae
- TV Thoracic vertebrae
- LV Lumbar vertebrae

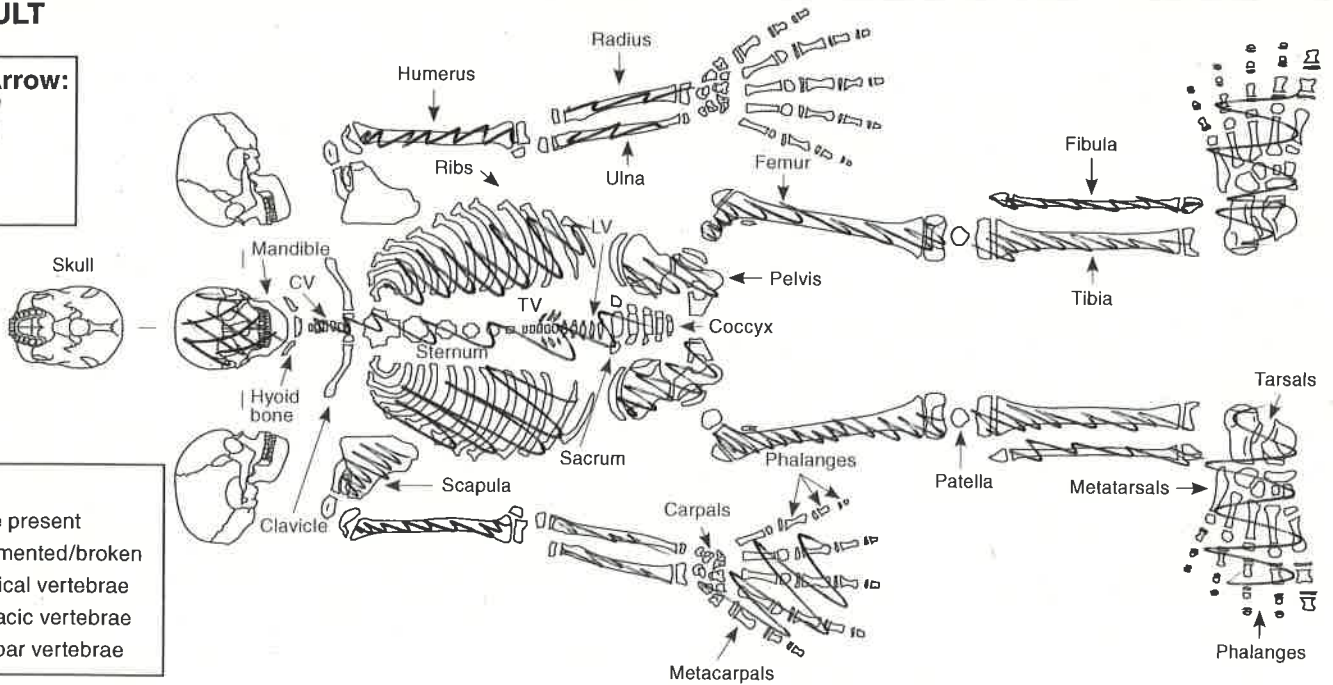

INFANT

North Arrow:

Key

- Bone present
- ▨ Fragmented/broken
- CV Cervical vertebrae
- TV Thoracic vertebrae
- LV Lumbar vertebrae

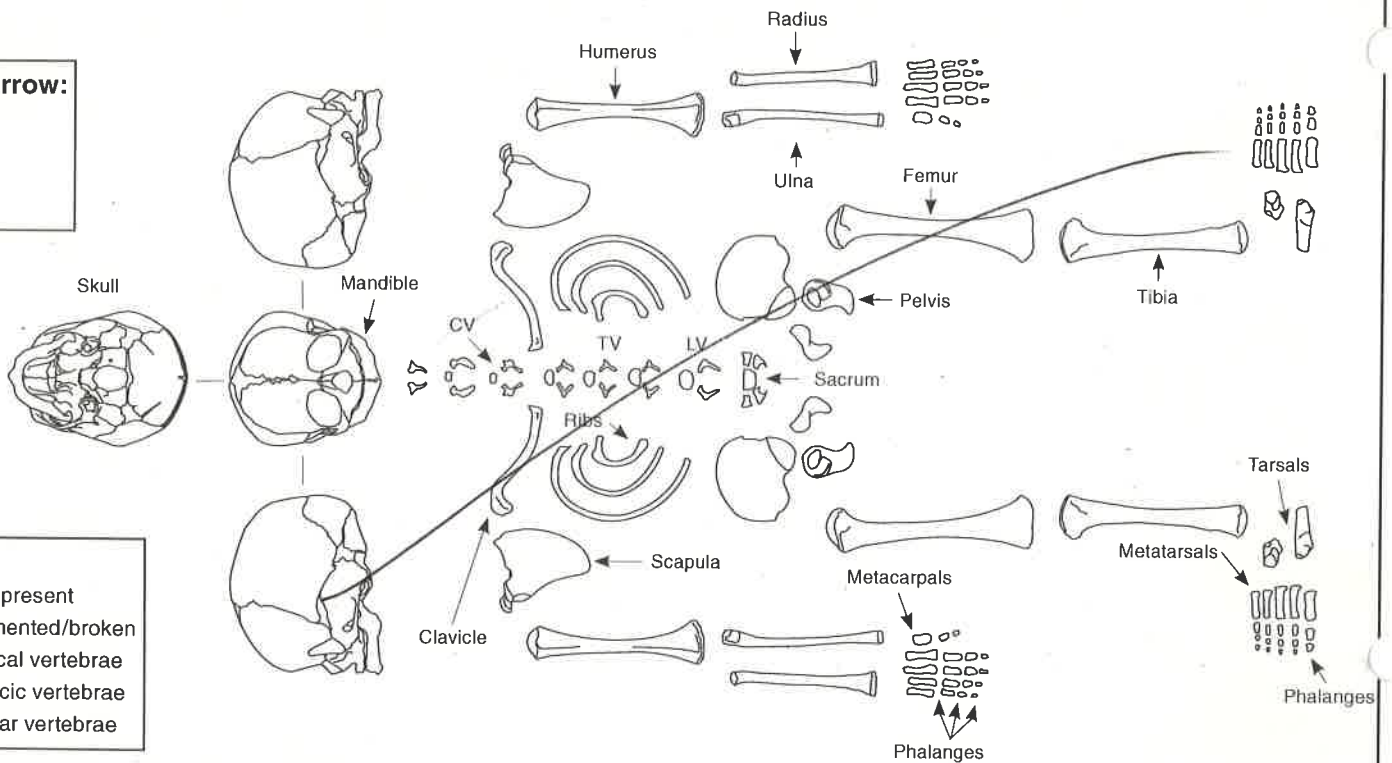

Additional comment/sketch:

POST SYNCH = C => 1YR
 NEURO CENTRAL = U = < 4YRS.
 L.FEM = 198mm = 2.5-3YRS.

Additional sheet:

MCKINLEY GRADE 1
 LOW FRAG.



CONTEXT RECORD

Context No.

120

SITE *ANSWARTON*

ADDITIONAL SHEETS:

TYPE *Full*

Trench

Context Type: Deposit / ~~Cut~~ / Structure

Check Lists:

Site sub-div

Overlain by:

DEPOSIT:

Structure No.

Abutted by:

1. compaction
2. colour
3. composition
4. inclusion
5. thickness
6. extent
7. comments
8. method & conditions

Plan No.

Cut by: *114*

Filled by:

Section No.

Same as:

CUT:

Part of:

1. shape in plan
2. base/sides/top profile
3. dimension and depth
4. sketch
5. truncation
6. fill nos
7. other comments

Co-Ordinates

Consists of:

Overlies: *119*

Level

Butts:

MASONRY:

Slide No.

Cuts:

1. materials
2. size of bricks etc
3. finish of stones
4. coursing/bond
5. form
6. faces
7. bond
8. dimensions as found
9. other comments

Neg No.

Fill of: *118*

Matrix location

Relationships uncertain

Description (See check lists):

STRATIGRAPHIC MATRIX

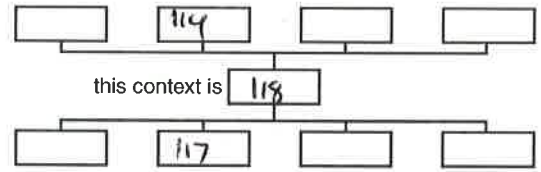
*1. FIRM**2. DARK GREY BROWN**3. SILTY CLAY**4. FINE STONES**56 - COULD NOT BE MEASURED*

Interpretation/Discussion:

BACKFILL OF GRAVE 118

Finds (tick): None Pot Bone Flint Stone Burnt stone Glass
 Metal CBM Wood Leather

 Small FindsRecorder *149* SamplesDate *7/10/14* Building Materials

Initials



CONTEXT RECORD

Context No.

121

SITE Amsham 14

ADDITIONAL SHEETS:

TYPE GRAVE

Trench

Context Type: ~~Deposit~~ / ~~Cut~~ / ~~Structure~~

Check Lists:

Site sub-div

Overlain by:

DEPOSIT:

Structure No.

Abutted by:

1. compaction
2. colour
3. composition
4. inclusion
5. thickness
6. extent
7. comments
8. method & conditions

Plan No.

6

Cut by:

Filled by: 122, 123

Section No.

Same as:

CUT:

Part of:

1. shape in plan
2. base/sides/top profile
3. dimension and depth
4. sketch
5. truncation
6. fill nos
7. other comments

Co-Ordinates

Consists of:

Overlies:

Level

Butts:

MASONRY:

Slide No.

Cuts:

1. materials
2. size of bricks etc
3. finish of stones
4. coursing/bond
5. form
6. faces
7. bond
8. dimensions as found
9. other comments

Neg No.

Fill of:

Matrix location

Relationships uncertain

Description (See check lists):

STRATIGRAPHIC MATRIX

1-3. COULD NOT BE SEEN IN PLAN OR SECTION

5 FEET TRUNCATED N. SIDE

6 SK 122, (123)

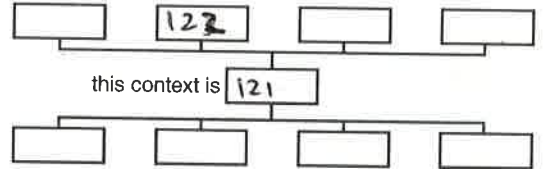

4

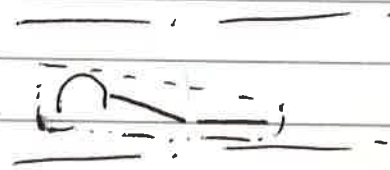

Interpretation/Discussion:

ADJUTANT CUT OF GRAVE FOR SK 122

Finds (tick): None [] Pot [] Bone [] Flint [] Stone [] Burnt stone [] Glass []
 Metal [] CBM [] Wood [] Leather []

△ Small Finds

Recorder MG

◇ Samples

Date 7/10/14

⬆ Building Materials

Initials

SKELETON RECORD

Skeleton no:

122

Site code: Amsmar14

Site Subdiv:

Group:

Plan no: 6

Grave cut: 121

Coffin: Y (N)

Fills: 123

Adult / Subadult / Infant

Age:

Sex:

Body position: Supine

Orientation: Head at WEST end

Associated small finds nos:

ADULT (SEE OVERLEAF FOR SUBADULT/INFANT DRAWING)

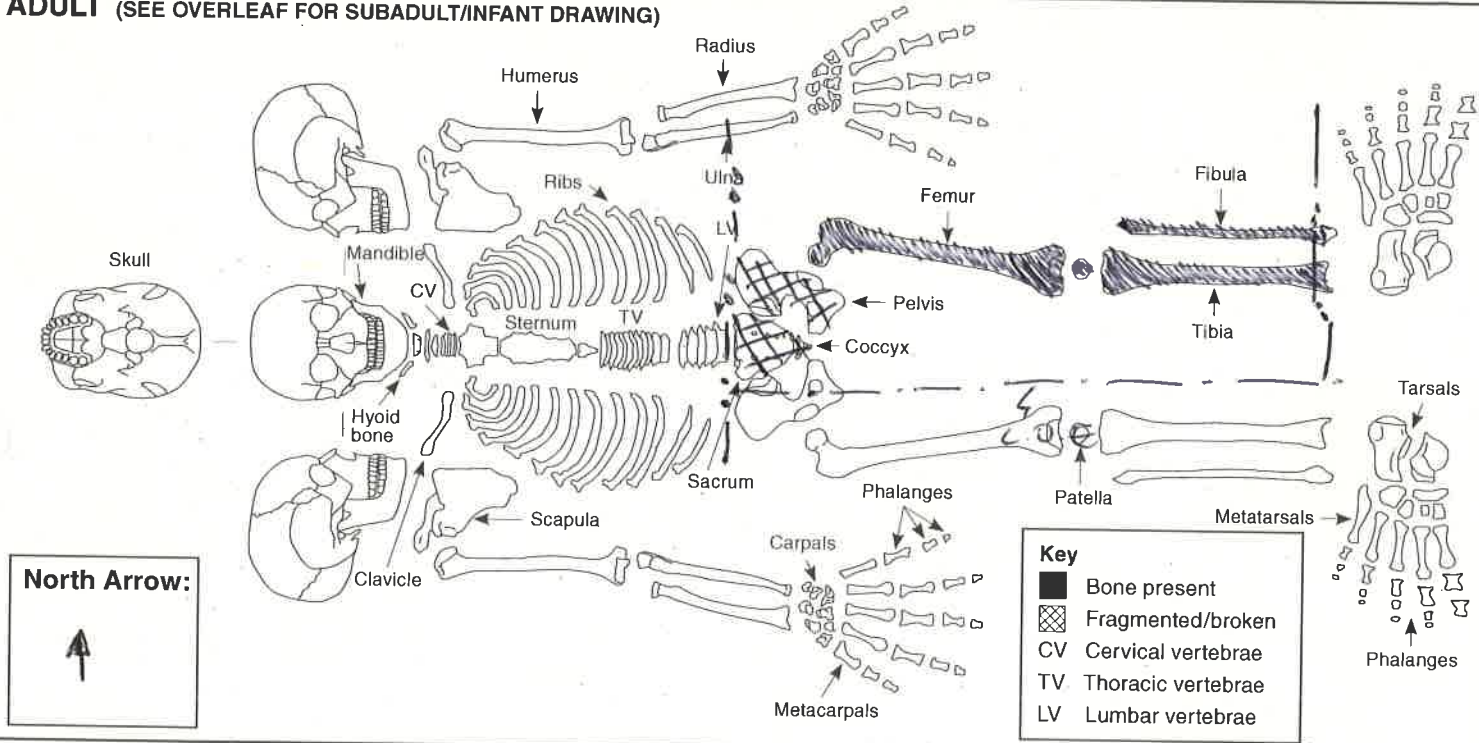

Digitally rectified photography: Y (N)

Image nos: 73-4

Position of:

1. Body
2. Head
3. Right arm, location of right hand
4. Left arm, location of left hand
5. Right leg
6. Left leg
7. Feet

Objective description (refer to numbers 1-12 in list):

1. Supine, Extended, E-W Orientation
2. TRUNC - MISSING
- 3, 4 TRUNC - MISSING
5. BEYOND L.O.E OR TRUNC?
6. BENT SLIGHTLY MEDIANLY AT KNEE, TIBIA SLIGHTLY MEDIANLY ROTATED.
7. TRUNC - MISSING
8. FAIR - PELVIS VERY FRAGMENTARY
9. FAIR.
10. YES TO EAST, ~~BEYOND~~ WEST AND PROBABLY SOUTH
11. HAND EX, OVERCAST, DAMP.
12. /

Condition:

(i.e. appearance of bone surfaces and fragmentation)

8. Condition of bone in situ
9. Condition of bone after lifting
10. Evidence for truncation?

Other:

11. Excavation methods, lighting, conditions
12. Other comments

Stratigraphic matrix:

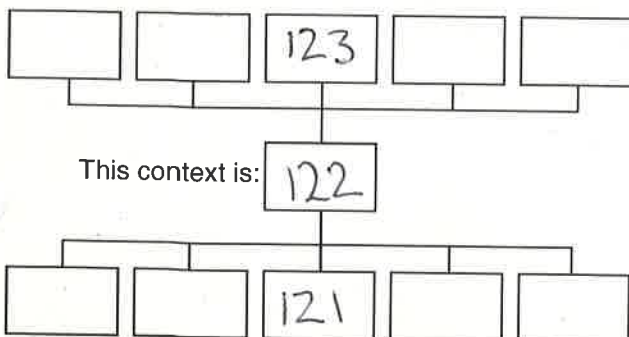

Sample numbers:

(Give sample numbers and number of bags. Bulk sample infants approximately <5 years old and give one sample number)

- Skull: _____
- Chest: _____
- Right hand: _____
- Left hand: _____
- Stomach and pelvis: _____
- Right foot: _____
- Left foot: _____

Recorded by: AR
Date 7.10.14
Initials

Checked by: _____
Date _____
Initials

SUBADULT

North Arrow:

Key

- Bone present
- ▨ Fragmented/broken
- CV Cervical vertebrae
- TV Thoracic vertebrae
- LV Lumbar vertebrae

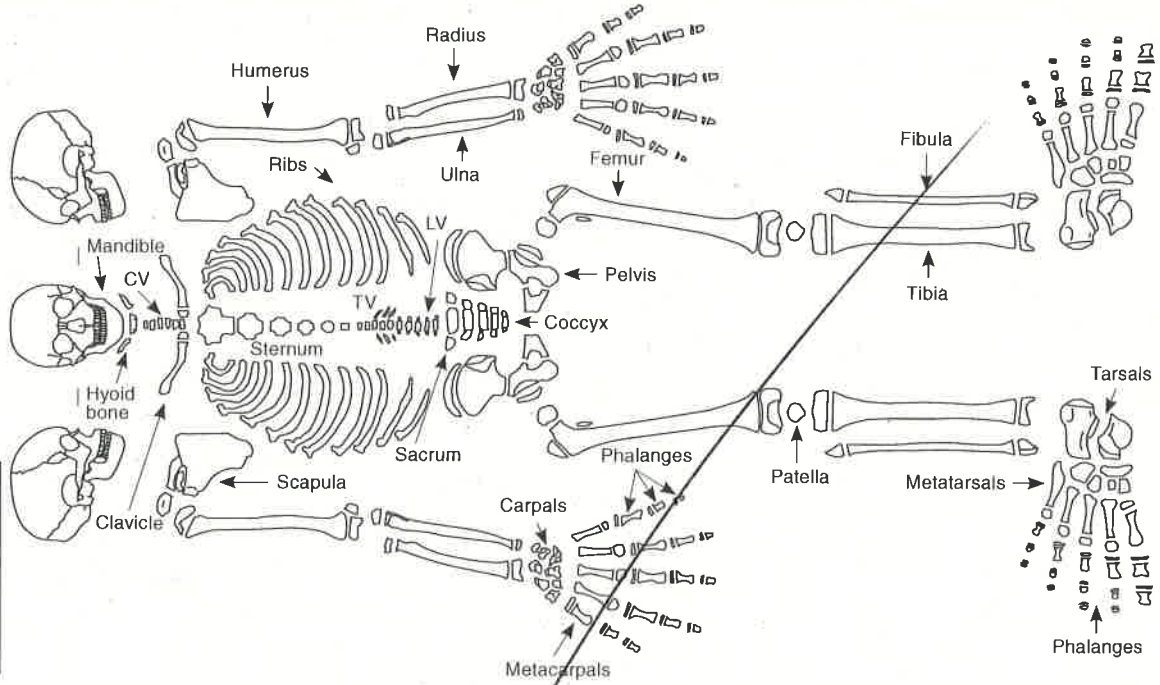

INFANT

North Arrow:

Key

- Bone present
- ▨ Fragmented/broken
- CV Cervical vertebrae
- TV Thoracic vertebrae
- LV Lumbar vertebrae

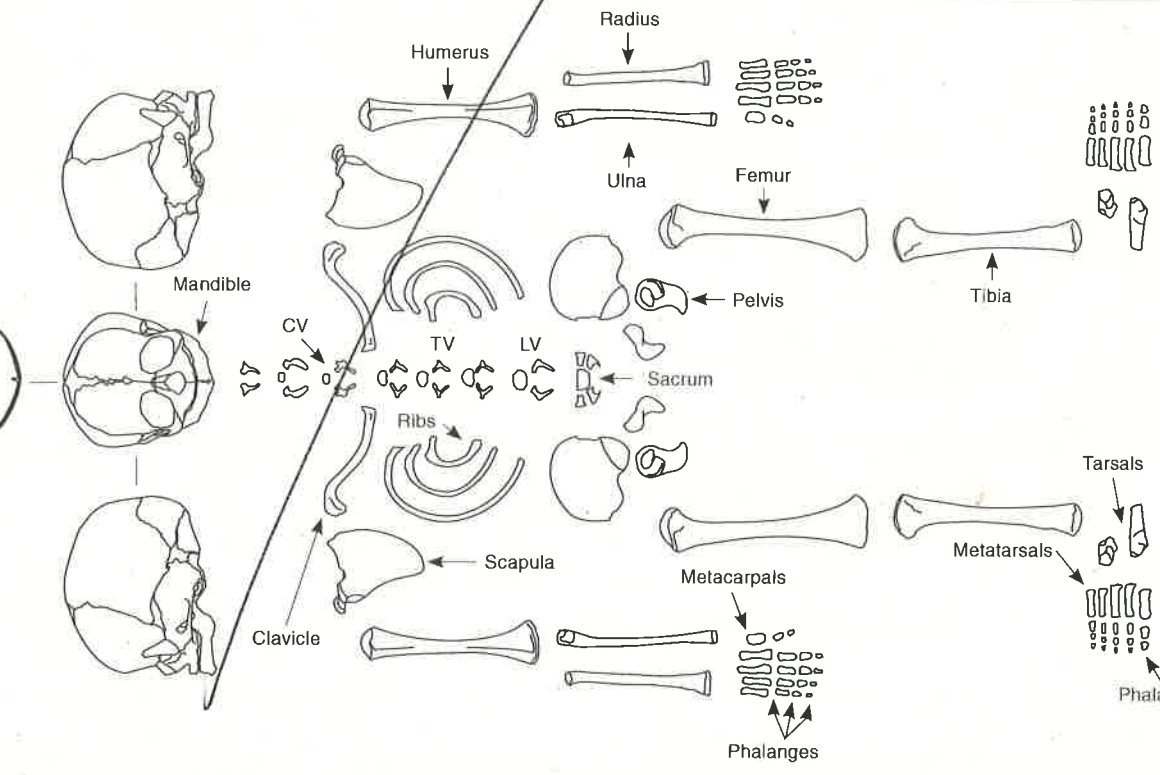

Additional comment/sketch:

Additional sheet:

ALL EPIPHYSES FUSED
 AURICULAR SURFACE BADLY DAMAGED BUT LOOKS OLD
 MOD
 FRAG
 GR 2



CONTEXT RECORD

Context No.

123

SITE **AMS MAN 124**

ADDITIONAL SHEETS:

TYPE **FILL**

Trench

Context Type: Deposit / ~~Cut~~ / Structure

Check Lists:

Site sub-div

Overlain by:

DEPOSIT:

Structure No.

Abutted by:

1. compaction
2. colour
3. composition
4. inclusion
5. thickness
6. extent
7. comments
8. method & conditions

Plan No.

Cut by: **118**
Filled by:

Section No.

Same as:

CUT:

Part of:

1. shape in plan
2. base/sides/top profile
3. dimension and depth
4. sketch
5. truncation
6. fill nos
7. other comments

Co-Ordinates

Consists of:

Overlies: **122**

Level

Butts:

MASONRY:

Slide No.

Cuts:

1. materials
2. size of bricks etc
3. finish of stones
4. coursing/bond
5. form
6. faces
7. bond
8. dimensions as found
9. other comments

Neg No.

Fill of:

Matrix location

Relationships uncertain

Description (See check lists):

STRATIGRAPHIC MATRIX

1. FILL

this context is **123**

2. DARK GREY BROWN

3. SILT CLAY

4. MOD STONES

5/6. N/A

8. B) MAND, OVERCAST

Interpretation/Discussion:

BACKFILL OF GRAVE **121**

Finds (tick): None Pot Bone Flint Stone Burnt stone Glass
 Metal CBM Wood Leather

 Small FindsRecorder **MG** SamplesDate **7/10/14** Building Materials

Initials



CONTEXT RECORD

Context No.

124

SITE **AmgMAN14**

ADDITIONAL SHEETS:

TYPE **GRAVE**

Trench

Context Type: Deposit / Cut / Structure

Check Lists:

Site sub-div

Overlain by:

DEPOSIT:

Structure No.

Abutted by:

1. compaction
2. colour
3. composition
4. inclusion
5. thickness
6. extent
7. comments
8. method & conditions

Plan No.

1

Cut by:

Filled by: **126, 125**

Section No.

Same as:

Part of:

CUT:

1. shape in plan
2. base/sides/top profile
3. dimension and depth
4. sketch
5. truncation
6. fill nos
7. other comments

Co-Ordinates

Consists of:

Overlies:

Level

Butts:

MASONRY:

Slide No.

Cuts:

1. materials
2. size of bricks etc
3. finish of stones
4. coursing/bond
5. form
6. faces
7. bond
8. dimensions as found
9. other comments

Neg No.

Fill of:

Matrix location

Relationships uncertain

Description (See check lists):

STRATIGRAPHIC MATRIX

1-3

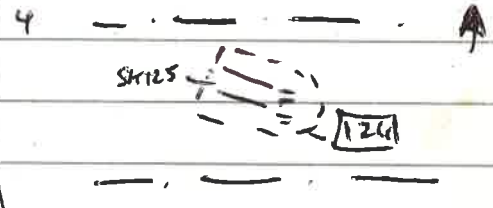
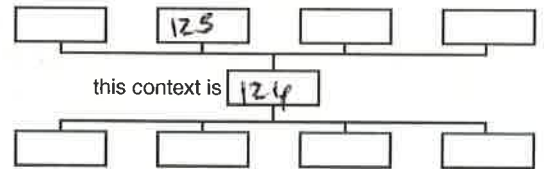
FB COULD NOT BE SEEN IN PLAN OR SECTION**DUE TO SIMILARITY IN SOILS****S. SKELETON INDICATES W. END TRUNCATED****6. SK 125, 126**

Interpretation/Discussion:

ARBITRARILY CUT FOR SK 125

Finds (tick): None Pot Bone Flint Stone Burnt stone Glass
 Metal CBM Wood Leather

 Small Finds
Recorder **MG**
 Samples
Date **8/10/14**
 Building Materials

Initials

SKELETON RECORD

Skeleton no:

125

Site code: AMS M114

Site Subdiv:

Group:

Plan no:

Grave cut: 124

Coffin: Y (N)

Fills: 126

Adult / Subadult / Infant

Age:
JUVENILE

Sex: /

Body position:
SUPINE

Orientation:
Head at WEST end

Associated small finds nos:

ADULT (SEE OVERLEAF FOR SUBADULT/INFANT DRAWING)

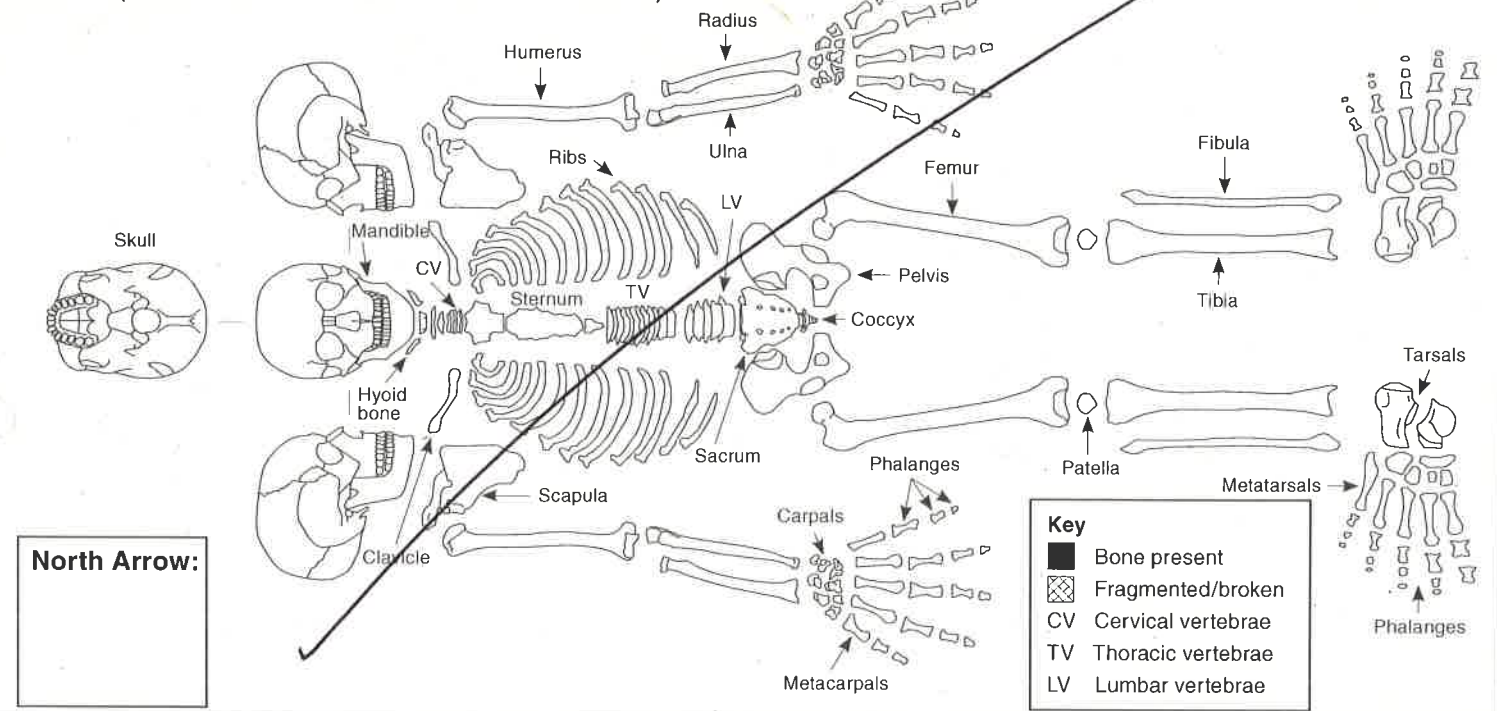

Digitally rectified photography: Y (N)

Image nos: 75-6

Position of:

1. Body
2. Head
3. Right arm, location of right hand
4. Left arm, location of left hand
5. Right leg
6. Left leg
7. Feet

Objective description (refer to numbers 1-12 in list):

1-6 N/A
 5/6 SUPINE, EXTENDED
 7. TOGETHER, POINTING EAST
 8. FAIR
 9. FAIR
 10. MISSING FROM KNEES UP.
 11. WITH TROWEL

Condition:

(i.e. appearance of bone surfaces and fragmentation)

8. Condition of bone in situ
9. Condition of bone after lifting
10. Evidence for truncation?

Other:

11. Excavation methods, lighting, conditions
12. Other comments

Stratigraphic matrix:

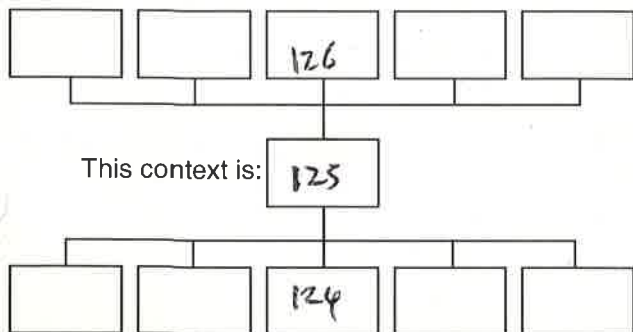

Sample numbers:

(Give sample numbers and number of bags. Bulk sample infants approximately <5 years old and give one sample number)

Skull: _____
 Chest: _____
 Right hand: _____
 Left hand: _____
 Stomach and pelvis: _____
 Right foot: _____
 Left foot: _____

Recorded by: H.G.
 Date: 8/10/14
 Initials: _____

Checked by: _____
 Date: _____
 Initials: _____

SUBADULT

North Arrow:

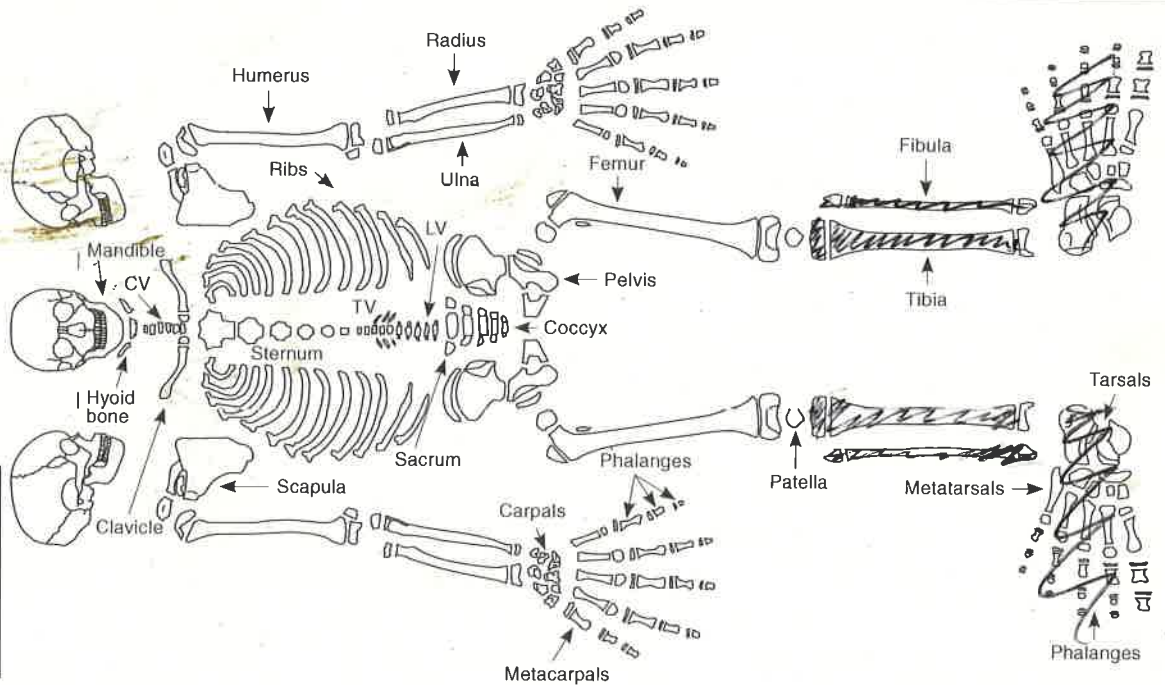

Key

- Bone present
- ▨ Fragmented/broken
- CV Cervical vertebrae
- TV Thoracic vertebrae
- LV Lumbar vertebrae

INFANT

North Arrow:

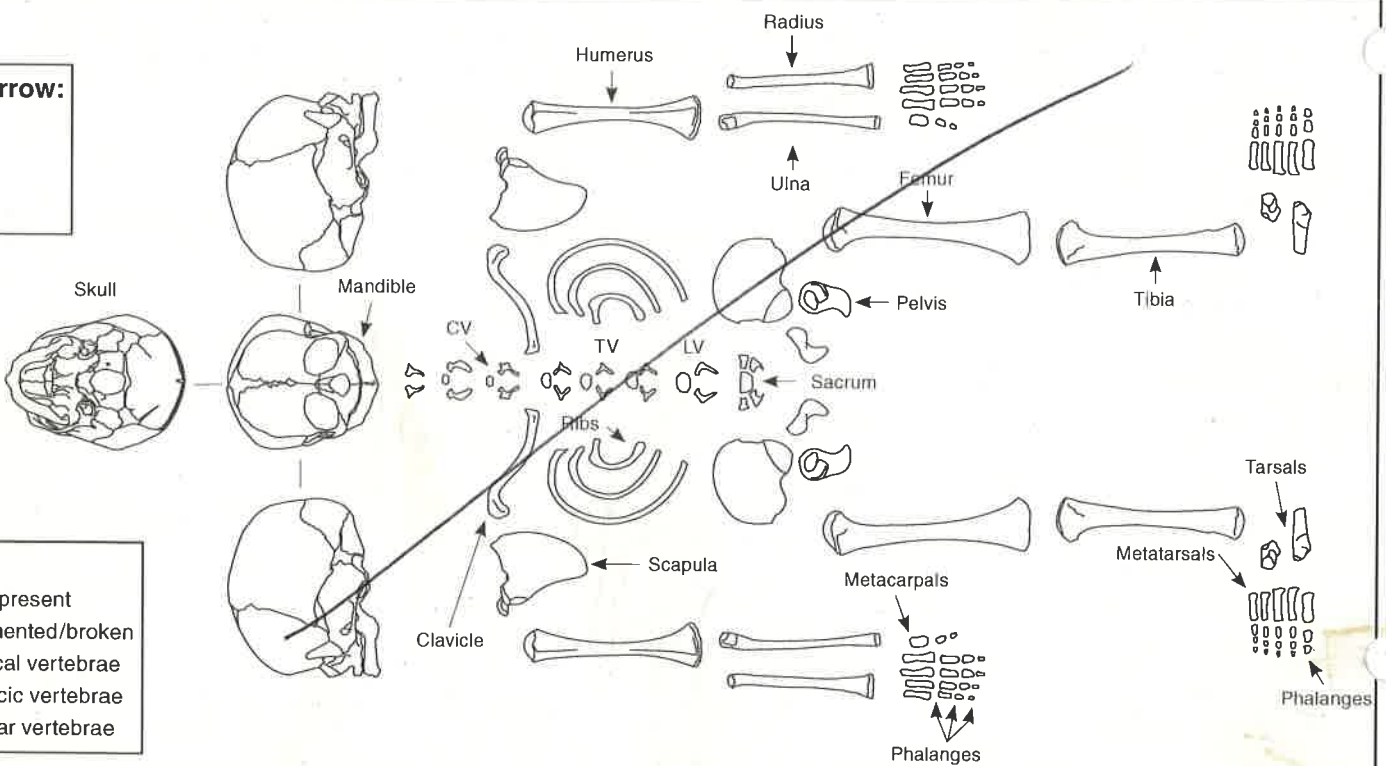

Key

- Bone present
- ▨ Fragmented/broken
- CV Cervical vertebrae
- TV Thoracic vertebrae
- LV Lumbar vertebrae

Additional comment/sketch:

Additional sheet:

PROX TIB = U =
 DIST TIB = U =
 TIB = 132mm = 2-2.5m
 CALC EPIP = U =
 MT HEADS = U =
 MT1 BASE = U =

Med FRAG

McMURRAY GRADE 2.



CONTEXT RECORD

Context No.

126

SITE **AMS MAN 14**

ADDITIONAL SHEETS:

TYPE **GRAVE FILL**

Trench

Context Type: Deposit / Cut / Structure

Check Lists:

Site sub-div

Overlain by:

DEPOSIT:

1. compaction
2. colour
3. composition
4. inclusion
5. thickness
6. extent
7. comments
8. method & conditions

Structure No.

Abutted by:

Plan No.

Cut by:

Filled by:

Section No.

Same as:

Part of:

CUT:

1. shape in plan
2. base/sides/top profile
3. dimension and depth
4. sketch
5. truncation
6. fill nos
7. other comments

Co-Ordinates

Consists of:

Overlies: **125**

Level

Butts:

MASONRY:

1. materials
2. size of bricks etc
3. finish of stones
4. coursing/bond
5. form
6. faces
7. bond
8. dimensions as found
9. other comments

Slide No.

Cuts:

Neg No.

Fill of: **124**

Matrix location

Relationships uncertain

Description (See check lists):

STRATIGRAPHIC MATRIX

1. FIRM

3. SILTY CLAY

2. DARK GREY BROWN

4. MOD STONES

5-6 - COULD NOT BE MEASURED

8. BY HAND, OVERCAST

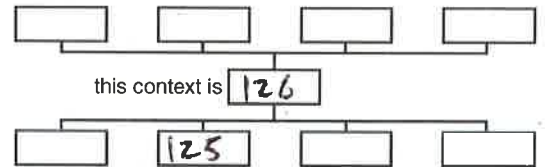

Interpretation/Discussion:

BACKFILL OF GRAVE 124 - IDENTICAL TO GRAVEYARD SOILS

Finds (tick): None Pot Bone Flint Stone Burnt stone Glass
 Metal CBM Wood Leather

 Small FindsRecorder **ML** SamplesDate **8/10/14** Building Materials

Initials



CONTEXT RECORD

Context No.

127

SITE **Amsmanly**

ADDITIONAL SHEETS:

TYPE **GRAVE**

Trench

Context Type: ~~Deposit~~ / Cut / Structure

Check Lists:

Site sub-div

Overlain by:

DEPOSIT:

Structure No.

Abutted by:

1. compaction
2. colour
3. composition
4. inclusion
5. thickness
6. extent
7. comments
8. method & conditions

Plan No.

Cut by:

1

Filled by: **128, 129**

Section No.

Same as:

CUT:

Co-Ordinates

Consists of:

1. shape in plan
2. base/sides/top profile
3. dimension and depth
4. sketch
5. truncation
6. fill nos
7. other comments

Level

Butts:

MASONRY:

Slide No.

Cuts: **133**

1. materials
2. size of bricks etc
3. finish of stones
4. coursing/bond
5. form
6. faces
7. bond
8. dimensions as found
9. other comments

Neg No.

Fill of:

Matrix location

Relationships uncertain

Description (See check lists):

1. TRAPEZOID (WHATS VISIBLE)

2. VERTICAL SIDES, BASE UNKNOWN

3. ^{0.5m} ~~0.5m~~ WIDE DEPTH UNKNOWN, ^{0.36m N-S} EXPOSED

5. NONE

6. 128, 129

STRATIGRAPHIC MATRIX

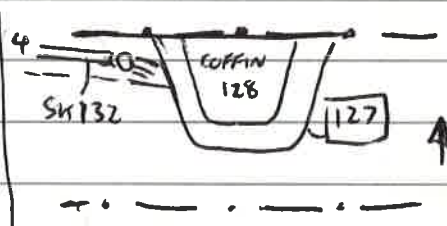
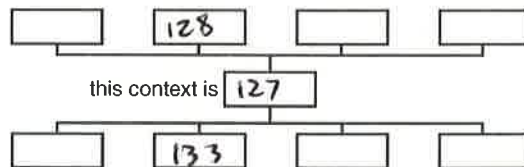

Interpretation/Discussion:

CUT OF GRAVE CONTAINING COFFIN 127

Finds (tick): None Pot Bone Flint Stone Burnt stone Glass
 Metal CBM Wood Leather

 Small Finds
Recorder **MG**
 Samples
Date **8/10/14**
 Building Materials

Initials

COFFIN RECORD SHEET

Context No.
128

SITE CODE AMS MAR 14	SITE NAME ST MARY'S AMBROSDEN	ADDITIONAL SHEETS:
Trench	Treatment LEFT IN SITU, BUT FOLDED DOWN BELOW	Findings
Site sub-div	Grave fills 129 IMPACT	None
Plan No.	Grave cut 127	Breastplate
Section No.	Skeleton —	Grip X3 + GRIP PLATES
Co-Ordinates	Preservation POOR	Hinge
Level	Matrix location	Bracket
Slide No. DIG 1:77-85	Neg No.	Fixing nails 10+
		Shroud pins
		Fabric
		Other finds STUDS 30+

Description
 SINGLE BREAK COFFIN ORIENTATED S-N. AT LEAST A DOUBLE SKINNED COFFIN OF WOOD OUTER, LEAD INNER
 WOODEN COFFIN WAS COMPLETELY DECAYED, ONLY NAILS, STUDS GRIPS & GRIP PLATES SURVIVED. GRIPS HAD FLORAL DECORATION (SEE PHOTOS) G. PLATE NOT RECOGNISED. BOTH WERE OF TIN

Discussion
 DIPPED IRON THAT HAD BEEN PAINTED BLACK
 STUDS HAD MOVED OUT OF ORIGINAL POSITION SO NO PATTERN COULD BE DECERNED

Shape, dimensions and distinguishing characteristics

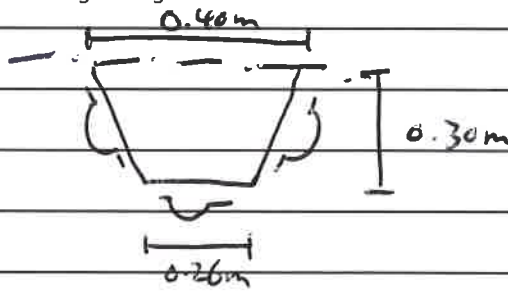

Lid

Head

Base

Recorder, MG
 Date 8/10/14
 Initials



CONTEXT RECORD

Context No.

129

SITE **AMBURY**

ADDITIONAL SHEETS:

TYPE **GRAVE FILL**

Trench

Context Type: Deposit / ~~Cut~~ / Structure

Check Lists:

Site sub-div

Overlain by:

DEPOSIT:

Structure No.

Abutted by:

1. compaction
2. colour
3. composition
4. inclusion
5. thickness
6. extent
7. comments
8. method & conditions

Plan No.

Cut by:

Filled by:

CUT:

Section No.

Same as:

Part of:

1. shape in plan
2. base/sides/top profile
3. dimension and depth
4. sketch
5. truncation
6. fill nos
7. other comments

Co-Ordinates

Consists of:

Overlies: **128**

Level

Butts:

MASONRY:

Slide No.

Cuts:

1. materials
2. size of bricks etc
3. finish of stones
4. courting/bond
5. form
6. faces
7. bond
8. dimensions as found
9. other comments

Neg No.

Fill of: **127**

Matrix location

Relationships uncertain

Description (See check lists):

STRATIGRAPHIC MATRIX

1. FIRM

2. DARK ~~CLAY~~ ^{YELLOW} BROWN

3. SILTY CLAY

4. FREQ STONES 5. UNKNOWN, NOT FULLY DUG

6. 0.54m WIDE (SURROUNDS COFFIN)

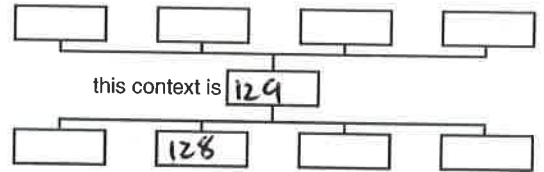

Interpretation/Discussion:

BACKFILL OF GRAVE **127**

Finds (tick): None [] Pot [] Bone [] Flint [] Stone [] Burnt stone [] Glass []
 Metal [] CBM [] Wood [] Leather []

 Small Finds
Recorder **MG**
 Samples
Date **8/10/14**
 Building Materials

Initials



CONTEXT RECORD

Context No.

130

SITE AmSMART4

ADDITIONAL SHEETS:

TYPE

Trench

Context Type: Deposit / Cut / Structure

Check Lists:

Site sub-div

Overlain by:

DEPOSIT:

Structure No.

Abutted by:

1. compaction
2. colour
3. composition
4. inclusion
5. thickness
6. extent
7. comments
8. method & conditions

Plan No.

Cut by:

1

Filled by: 131, 132, 133

Section No.

Same as:

CUT:

Part of:

1. shape in plan
2. base/sides/top profile
3. dimension and depth
4. sketch
5. truncation
6. fill nos
7. other comments

Co-Ordinates

Consists of:

Overlies:

Level

D191 86-87

Butts:

MASONRY:

Slide No.

Cuts:

1. materials
2. size of bricks etc
3. finish of stones
4. coursing/bond
5. form / 6. faces
7. bond
8. dimensions as found
9. other comments

Neg No.

Fill of:

Matrix location

Relationships uncertain

Description (See check lists):

STRATIGRAPHIC MATRIX

1. SHAPE NOT SEEN IN PLAN.

2. BASE: FLAT.

3. /

5. TRUNCATED TO WEST AND EAST

6. 131, 132, 133.

7. /

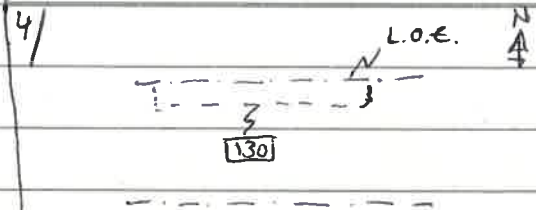
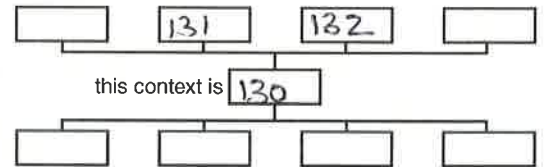

Interpretation/Discussion:

CUT OF GRAVE FOR SK(131). CUT IS MOSTLY NOT SEEN IN PLAN AS IT IS BEYOND THE L.O.E. TRUNCATED TO EAST BY [127]

Finds (tick): None [] Pot [] Bone [] Flint [] Stone [] Burnt stone [] Glass []
 Metal [] CBM [] Wood [] Leather []

 Small Finds
Recorder AR
 Samples
Date 8.10.14
 Building Materials

Initials

SKELETON RECORD

Skeleton no:

B1

Site code: AMSMARI4

Site Subdiv:

Group:

Plan no:

Grave cut: 130

Coffin: Y/N 132

Fills: 133

Adult / Subadult / Infant

Age:
ADULT

Sex:
?

Body position:
SUPINE

Orientation:
Head at WEST end

Associated small finds nos:

ADULT (SEE OVERLEAF FOR SUBADULT/INFANT DRAWING)

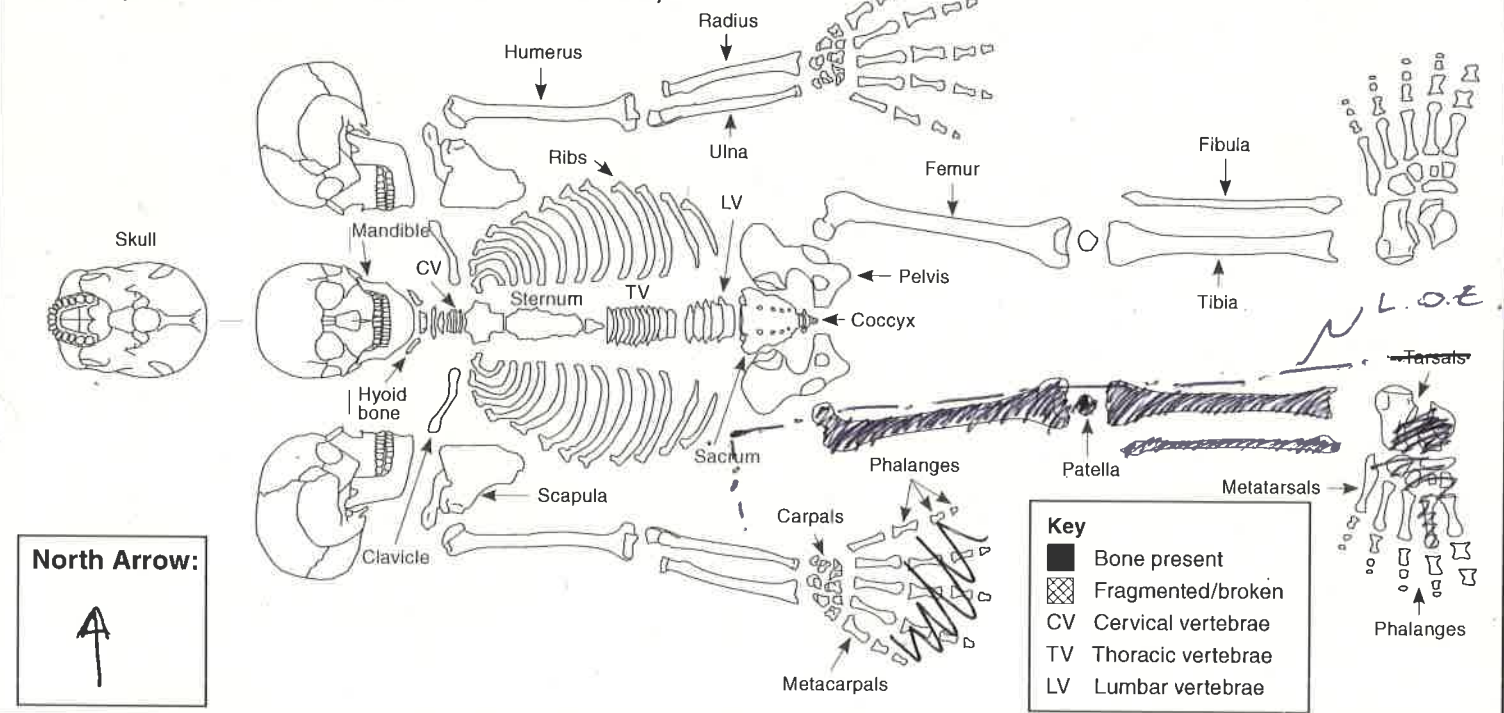

Digitally rectified photography: Y/N

Image nos: 86-87

Position of:

1. Body
2. Head
3. Right arm, location of right hand
4. Left arm, location of left hand
5. Right leg
6. Left leg
7. Feet

Objective description (refer to numbers 1-12 in list):

1. SUPINE, EXTENDED, E-W ORIENTATION
2. BEYOND L.O.E
3. TRUNCATED
4. BEYOND L.O.E
5. EXTENDED
6. BEYOND L.O.E
7. R FOOT POINTING EAST
8. FAIR TO GOOD
9. GOOD, MEDIUM FRAGMENTATION
10. R ARM PROBABLY TRUNCATED, POSSIBLE MACHINE DISTURBANCE
11. HAND EX, OVERCAST, DAMP
- 12.

Condition:

(i.e. appearance of bone surfaces and fragmentation)

8. Condition of bone in situ
9. Condition of bone after lifting
10. Evidence for truncation?

Other:

11. Excavation methods, lighting, conditions
12. Other comments

Stratigraphic matrix:

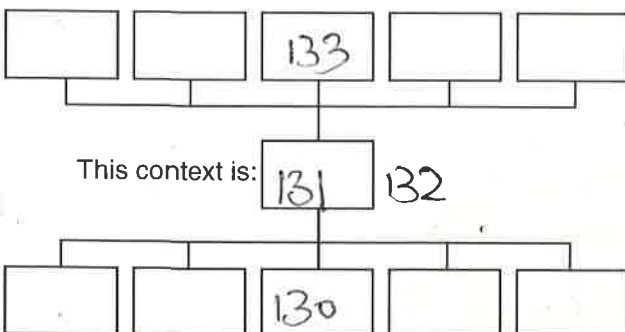

Sample numbers:

(Give sample numbers and number of bags. Bulk sample infants approximately <5 years old and give one sample number)

Skull: _____
 Chest: _____
 Right hand: _____
 Left hand: _____
 Stomach and pelvis: _____
 Right foot: _____
 Left foot: _____

Recorded by: AR
 Date 8.10.14
 Initials

Checked by:
 Date
 Initials

SUBADULT

North Arrow:

Key

- Bone present
- ▨ Fragmented/broken
- CV Cervical vertebrae
- TV Thoracic vertebrae
- LV Lumbar vertebrae

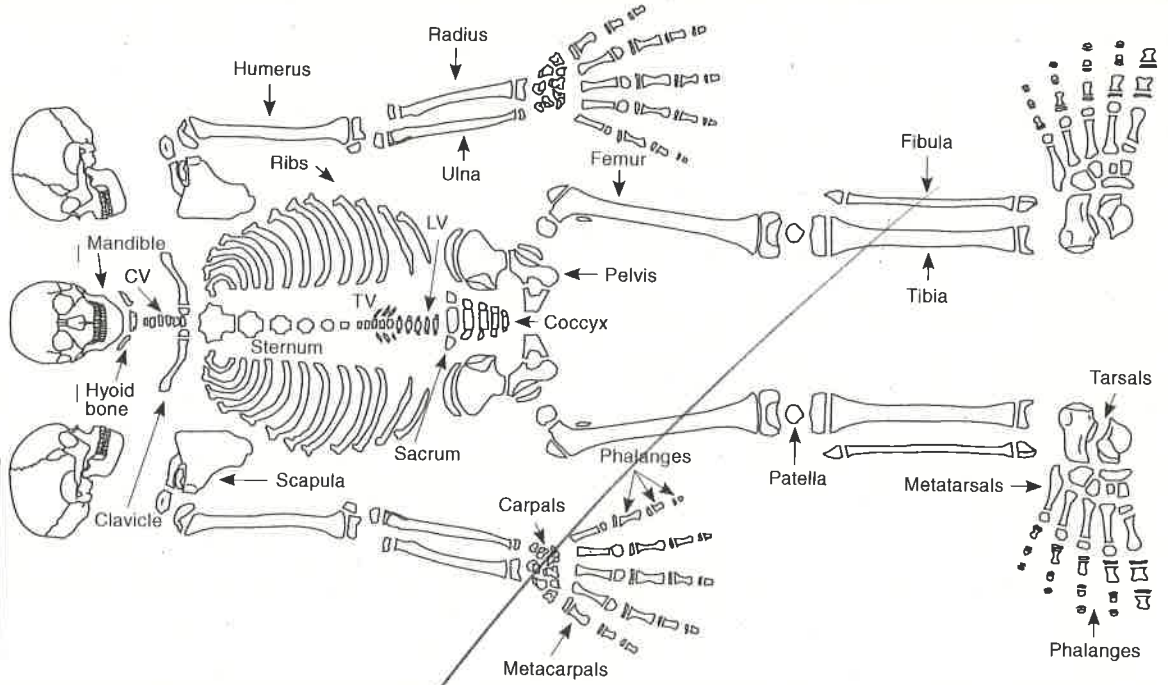

INFANT

North Arrow:

Key

- Bone present
- ▨ Fragmented/broken
- CV Cervical vertebrae
- TV Thoracic vertebrae
- LV Lumbar vertebrae

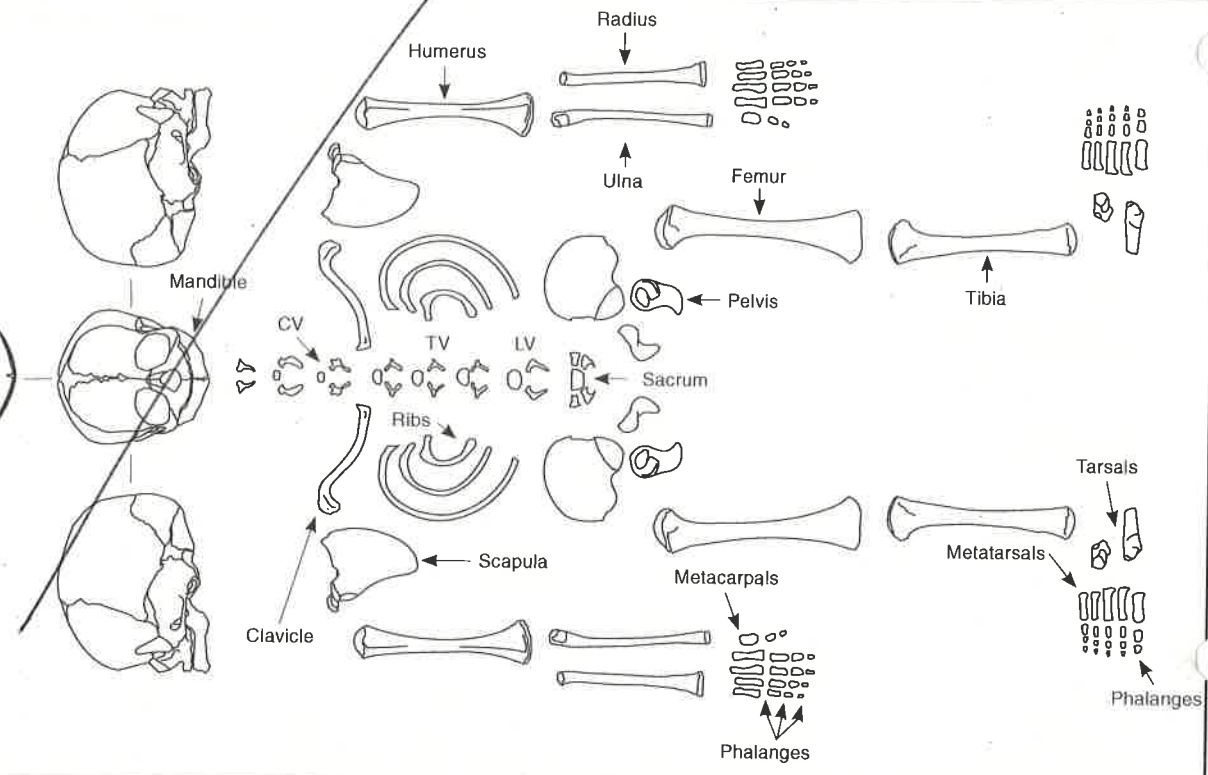

Additional comment/sketch:

Additional sheet:

Med FLAG.
 Neck GRADE 1.
 All EPIPHYSES = C
 No PATM OBSERVED



COFFIN RECORD SHEET

Context No.

132

SITE CODE **AMSMAR14**

SITE NAME **ST MARYS, AMBROSDEN**

ADDITIONAL SHEETS:

Trench

Treatment

Finds

Site sub-div

Grave fills

133

None

Breastplate

Plan No.

1

Grave cut

130

Grip

Section No.

Skeleton

131

Hinge

Bracket

Co-Ordinates

Preservation

POOR

Fixing nails

Shroud pins

Level

Matrix location

Slide No. **DIG 1 86-87**

Neg No.

Fabric

Other finds

Description

COFFIN INDICATED BY CORRODED FE NAILS ALONG R SIDE OF SK 131.

Discussion

Shape, dimensions and distinguishing characteristics

Lid

Head

Base

Recorder

AR

Date

8.10.14

Initials



CONTEXT RECORD

Context No.

133

SITE Amsmar 14

ADDITIONAL SHEETS:

TYPE Grave FILL.

Trench

Context Type: Deposit / Cut / Structure

Check Lists:

Site sub-div

Overlain by:

DEPOSIT:

Structure No.

Abutted by:

1. compaction
2. colour
3. composition
4. inclusion
5. thickness
6. extent
7. comments
8. method & conditions

Plan No.

Cut by: 127

Filled by:

Section No.

Same as:

Part of:

CUT:

1. shape in plan
2. base/sides/top profile
3. dimension and depth
4. sketch
5. truncation
6. fill / nos
7. other comments

Co-Ordinates

Consists of:

Overlies: 131, 132Level D191 86-87

Butts:

MASONRY:

1. materials
2. size of bricks etc
3. finish of stones
4. coursing/bond
5. form
6. faces
7. bond
8. dimensions as found
9. other comments

Slide No.

Cuts:

Neg No.

Fill of: 130

Matrix location

Relationships uncertain

Description (See check lists):

STRATIGRAPHIC MATRIX

1. Firm.

2. MID BROWNISH GRAY

3. SILTY CLAY.

4. MODERATE MEDIUM CORNBRASS STONE.

5, 6 ✓

7 ✓

8. HAND EX, OVERCAST, DAMP.

Interpretation/Discussion:

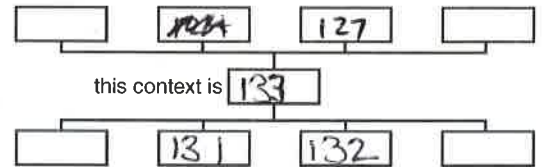
FILL OF GRAVE [130]

Finds (tick): None [] Pot [] Bone [] Flint [] Stone [] Burnt stone [] Glass []
 Metal [] CBM [] Wood [] Leather []

 Small Finds
Recorder AR
 Samples
Date 8.10.14.
 Building Materials

Initials



CONTEXT RECORD

Context No.

134

SITE AmSMART 14

ADDITIONAL SHEETS:

TYPE GRAVE CUT

Trench

Context Type: Deposit / Cut / Structure

Check Lists:

Site sub-div

Overlain by:

DEPOSIT:

1. compaction
2. colour
3. composition
4. inclusion
5. thickness
6. extent
7. comments
8. method & conditions

Structure No.

Abutted by:

Plan No.

6.

Cut by:

Filled by: 135, 136

CUT:

1. shape in plan
2. base/sides/top profile
3. dimension and depth
4. sketch
5. truncation
6. fill nos
7. other comments

Section No.

Same as:

Part of:

Co-Ordinates

Consists of:

Overlies:

Level

DIG 88-89

Butts:

MASONRY:

1. materials
2. size of bricks etc
3. finish of stones
4. coursing/bond
5. form
6. faces
7. bond
8. dimensions as found
9. other comments

Slide No.

Cuts:

Neg No.

Fill of:

Matrix location

Relationships uncertain

Description (See check lists):

STRATIGRAPHIC MATRIX

1. SHAPE NOT FULLY SEEN IN PLAN.

2. BASE-FLAT.

3. /

5. TRUNCATED TO WEST AND SOUTH.

6. 135, 136.

7. /



this context is

134

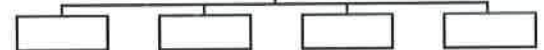

4/

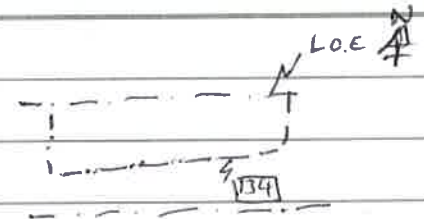

Interpretation/Discussion:

CUT OF GRAVE FOR SK (135). CUT IS MOSTLY BEYOND L.O.E OR TRUNCATED.

Finds (tick): None [] Pot [] Bone [] Flint [] Stone [] Burnt stone [] Glass []
 Metal [] CBM [] Wood [] Leather []

 Small Finds

 Samples

 Building Materials
Recorder ARDate 8.10.14

Initials

SKELETON RECORD

Skeleton no:

135

Site code: AmSmAR14

Site Subdiv:

Group:

Plan no:

Grave cut: 134

Coffin: Y/10

Fills: 136

Adult / Subadult / Infant

Age: ADULT

Sex: ?F

Body position: SUPINE

Orientation: Head at WEST end

Associated small finds nos:

ADULT (SEE OVERLEAF FOR SUBADULT/INFANT DRAWING)

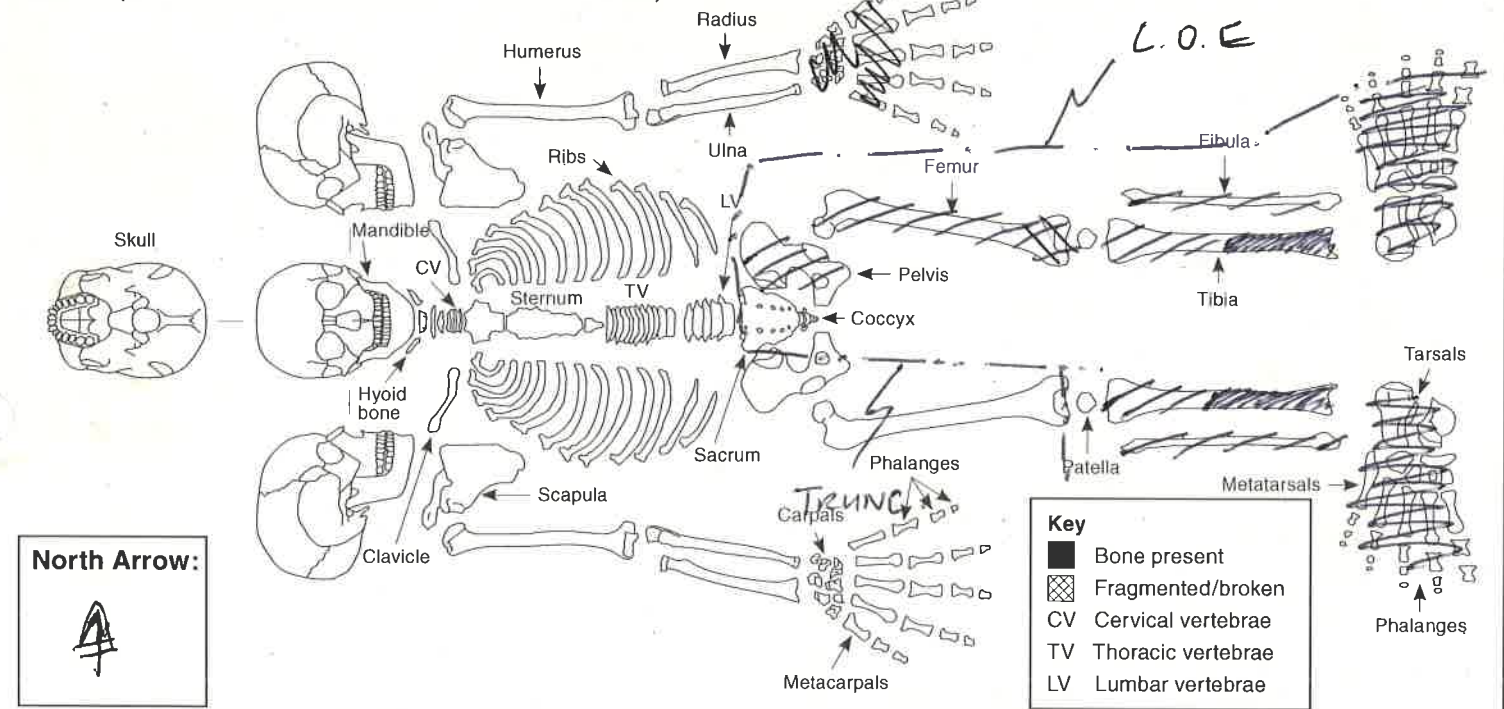

Digitally rectified photography: Y (N)

Image nos: 88-89

- Position of:**
1. Body
 2. Head
 3. Right arm, location of right hand
 4. Left arm, location of left hand
 5. Right leg
 6. Left leg
 7. Feet

- Objective description (refer to numbers 1-12 in list):**
1. SUPINE, EXTENDED, E-W ORIENTATION
 2. TRUNCATED.
 3. TRUNCATED.
 4. BEYOND L.O.E
 5. FEMUR TRUNCATED, LOWER LEG EXTENDED.
 6. EXTENDED.
 7. COMINGLED, SLIGHTLY RAISED.
 8. FAIR TO POOR, FRAGMENTARY.
 - 9.
 10. YES, UPPER BODY AND R LOWER BODY TRUNCATED.
 11. HANDEX, OVERCAST, DAMP.
 12. /

- Condition:**
(i.e. appearance of bone surfaces and fragmentation)
8. Condition of bone in situ
 9. Condition of bone after lifting
 10. Evidence for truncation?

- Other:**
11. Excavation methods, lighting, conditions
 12. Other comments

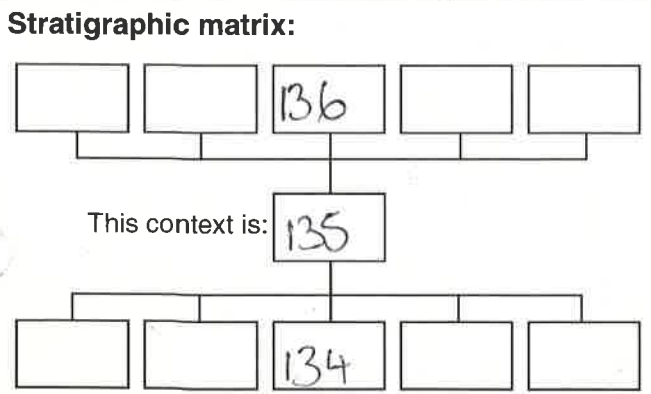

Sample numbers:
(Give sample numbers and number of bags. Bulk sample infants approximately <5 years old and give one sample number)

Skull: _____
 Chest: _____
 Right hand: _____
 Left hand: _____
 Stomach and pelvis: _____
 Right foot: _____
 Left foot: _____

Recorded by: AR
 Date: 8.10.14.
 Initials: _____

Checked by: _____
 Date: _____
 Initials: _____

SUBADULT

North Arrow:

Key

- Bone present
- ▨ Fragmented/broken
- CV Cervical vertebrae
- TV Thoracic vertebrae
- LV Lumbar vertebrae

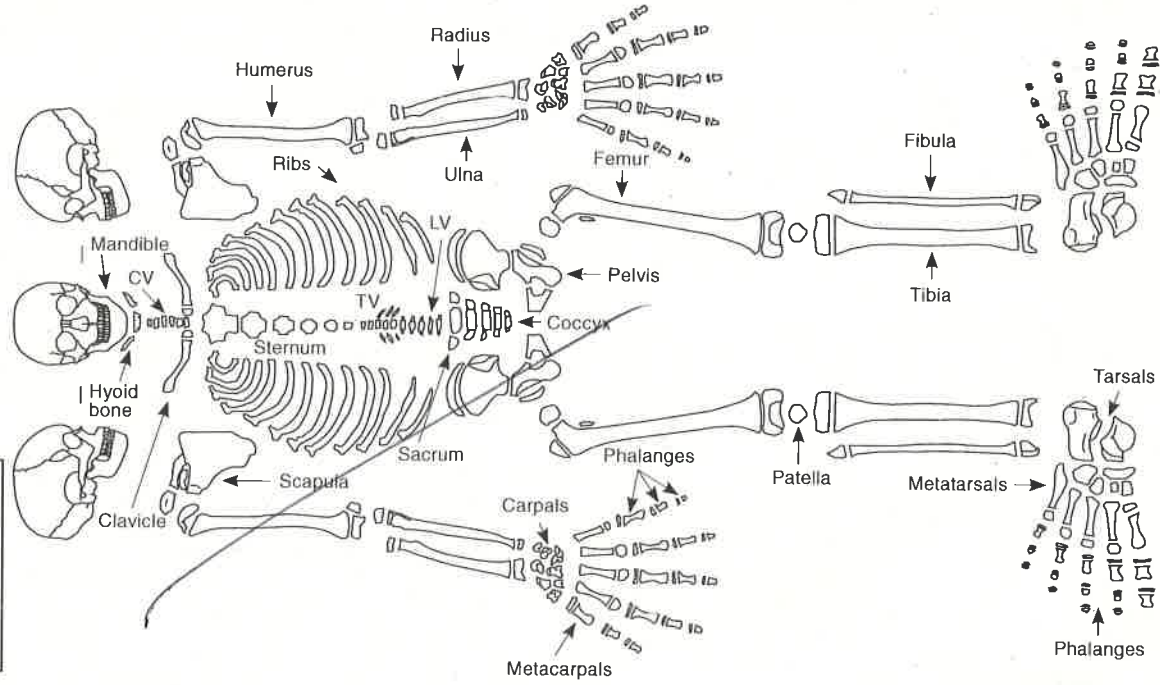

INFANT

North Arrow:

Key

- Bone present
- ▨ Fragmented/broken
- CV Cervical vertebrae
- TV Thoracic vertebrae
- LV Lumbar vertebrae

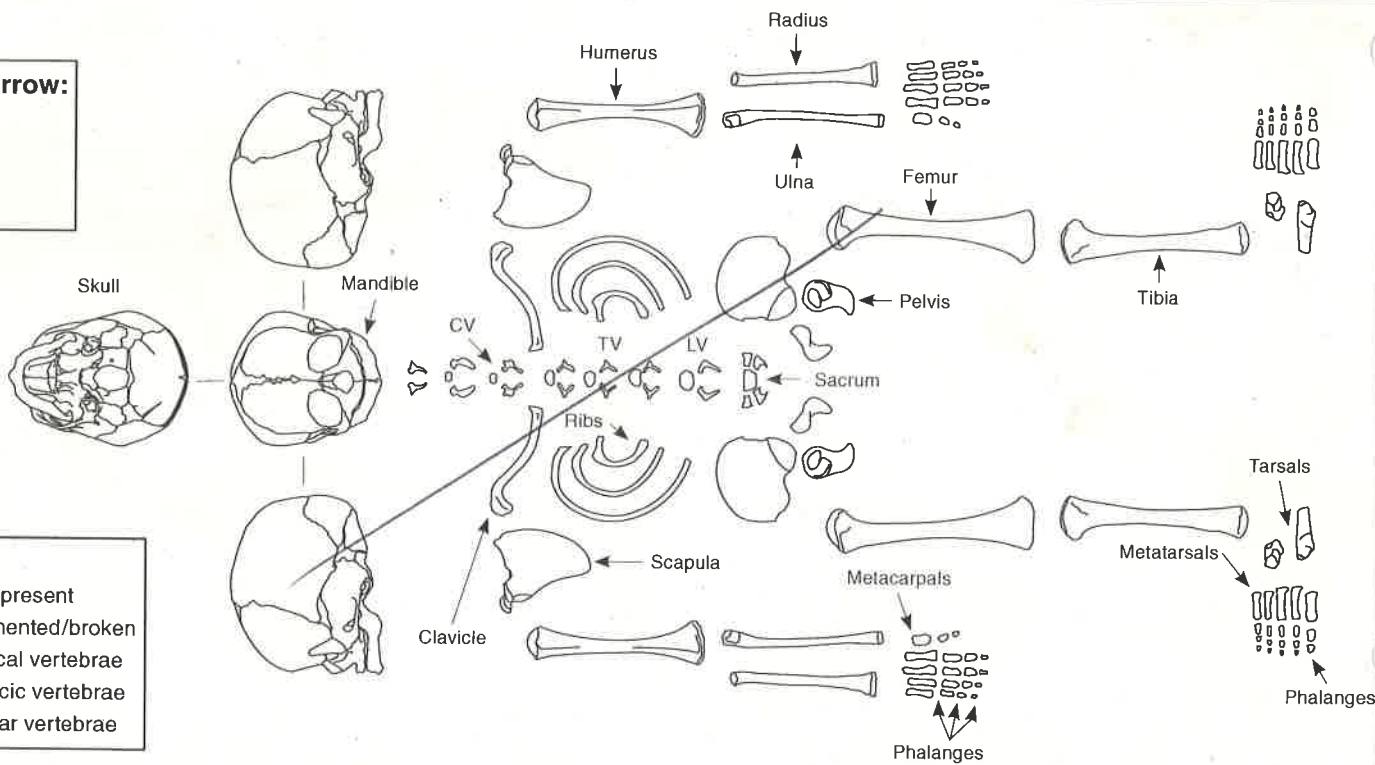

Additional comment/sketch:

MARROW, RAISED AURICULAR SURFACE - (F)
 SLIGHT MARGINAL OP on L ACETAB
 PEM HEAD - ? w SIZE
 ALL EPIPHYSES FUSED
 GRADE 2

Additional sheet:

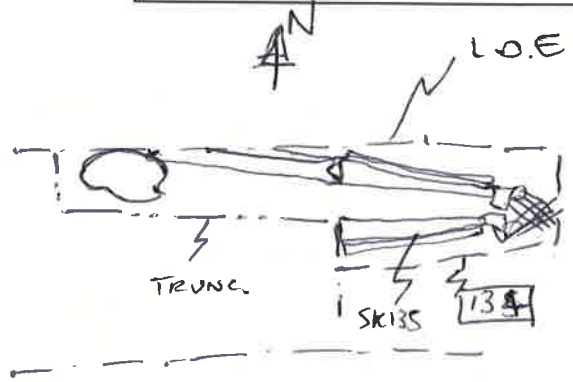



CONTEXT RECORD

Context No.

136

SITE **AMS MAR 14**

ADDITIONAL SHEETS:

TYPE **GRAVE FILL**

Trench

Context Type: **Deposit** / Cut / Structure

Check Lists:

Site sub-div

Overlain by:

DEPOSIT:

1. compaction
2. colour
3. composition
4. inclusion
5. thickness
6. extent
7. comments
8. method & conditions

Structure No.

Abutted by:

Plan No.

Cut by:

Filled by:

Section No.

Same as:

Part of:

CUT:

1. shape in plan
2. base/sides/top profile
3. dimension and depth
4. sketch
5. truncation
6. fill nos
7. other comments

Co-Ordinates

Consists of:

Overlies: **(135)**

Level

DIG 188-89

Butts:

MASONRY:

1. materials
2. size of bricks etc
3. finish of stones
4. coursing/bond
5. form
6. faces
7. bond
8. dimensions as found
9. other comments

Slide No.

Cuts:

Neg No.

Fill of: **[134]**

Matrix location

Relationships uncertain

Description (See check lists):

STRATIGRAPHIC MATRIX

1. Firm

2. MID. BROWNISH GREY

3. SILTY CLAY

4. MODERATE MEDIUM CORNBRASS STONE

5,6 /

7 /

8. HAND EX. OVERCAST. DAMP.

Interpretation/Discussion:

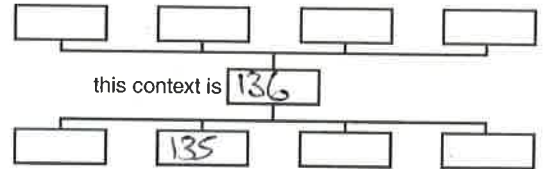
FILL OF GRAVE **[134]**

Finds (tick): None [] Pot [] Bone [] Flint [] Stone [] Burnt stone [] Glass []
 Metal [] CBM [] Wood [] Leather []

Small Finds

Recorder **AR**

Samples

Date **8.10.14**

Building Materials

Initials



CONTEXT RECORD

Context No.

137

SITE **AMSMARILL**

ADDITIONAL SHEETS:

TYPE **GRAVE**

Trench

Context Type: ~~Deposit~~ / ~~Cut~~ / ~~Structure~~

Check Lists:

Site sub-div

Overlain by:

DEPOSIT:

Structure No.

Abutted by:

1. compaction
2. colour
3. composition
4. inclusion
5. thickness
6. extent
7. comments
8. method & conditions

Plan No.

Cut by:

7

Filled by: 138, 139

CUT:

Section No.

Same as:

1. shape in plan
2. base/sides/top profile
3. dimension and depth
4. sketch
5. truncation
6. fill nos
7. other comments

Co-Ordinates

Consists of:

Overlies:

Level

Butts:

MASONRY:

Slide No.

Cuts:

1. materials
2. size of bricks etc
3. finish of stones
4. coursing/bond
5. form
6. faces
7. bond
8. dimensions as found
9. other comments

Neg No.

Fill of:

Matrix location

Relationships uncertain

Description (See check lists):

STRATIGRAPHIC MATRIX

1. PARTLY EXPOSED COFFIN SHAPE
2. VERTICAL SIDES, BASE NOT FOUND
- 3.
5. NONE
6. COFFIN 138, (139)

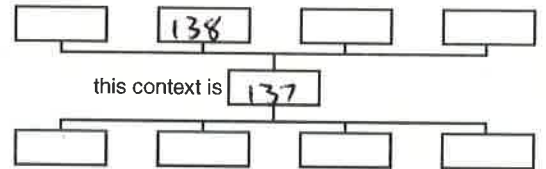

Interpretation/Discussion:

GRAVE CONTAINING COFFIN 138

Finds (tick): None [] Pot [] Bone [] Flint [] Stone [] Burnt stone [] Glass []
 Metal [] CBM [] Wood [] Leather []

 Small Finds
Recorder *MG*
 Samples
Date *8/10/14*
 Building Materials

Initials



COFFIN RECORD SHEET

Context No.

138

SITE CODE **AMB MANLY**

SITE NAME **ST MANLYS AMSBUESDEN**

ADDITIONAL SHEETS:

Trench

Treatment **LEFT**

Finds

Site sub-div

Grave fills **139**

None

Plan No. **7**

Grave cut **137**

Breastplate

Section No.

Skeleton **—**

Grip

Co-Ordinates

Preservation **FAIR**

Hinge

Bracket

Level

Matrix location

Fixing nails **X10+**

Shroud pins

Slide No.

DIG: 90-4

Neg No.

Fabric

Other finds **STUDS X30+**

Description

SINGLE BREAK COFFIN ORIENTATED W-E (ROUGHLY). IT IS AT LEAST DOUBLE SKINNED & WOODEN OUTER WAS TOTALLY DECAYED, ONLY NAILS (FE) & BRASS STUDS SURVIVED. INNER SKIN WAS LEAD. IT APPEARED TO BE UNBREACHED. THE LEAD WAS CONTINUOUS WITH NO VISIBLE FOLDS & ANY SOLDERING WAS SO SMOOTH IT WAS NEARLY IMPOSSIBLE TO SEE. AT THE LEVEL OF THE SHOULDER THERE WAS A SINGLE 'B' PROBABLY THE INITIAL FOR THE SUR NAME.

Shape, dimensions and distinguishing characteristics

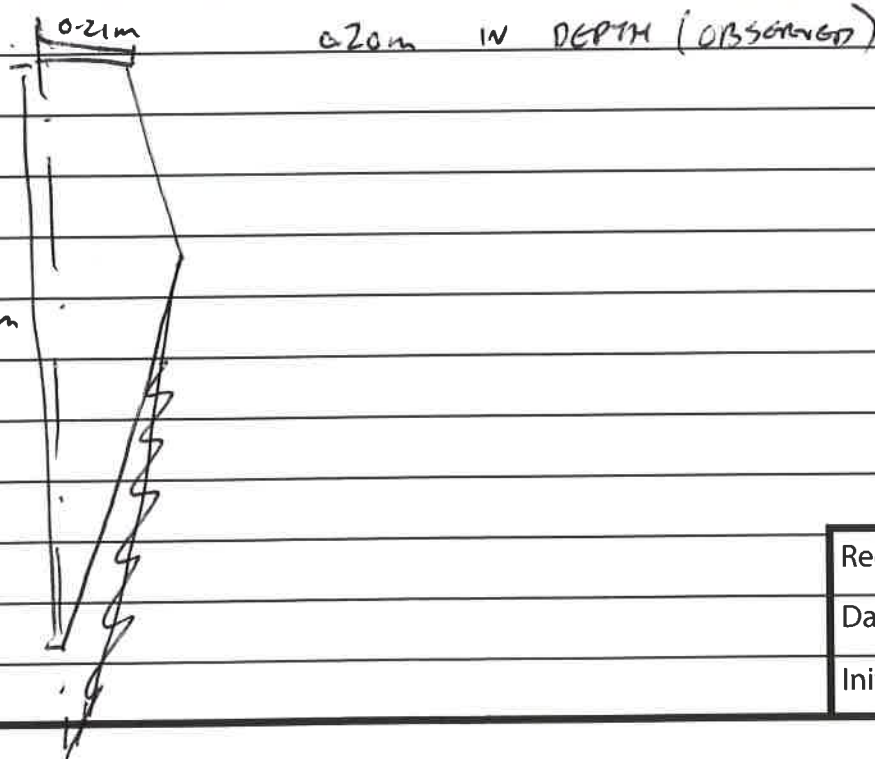

Lid

Head

1.00m

Base

Recorder **MLG**

Date **8/10/14**

Initials



CONTEXT RECORD

Context No.

139

SITE **AMS MAN 14**

ADDITIONAL SHEETS:

TYPE **GRAVE FILL**

Trench

Context Type: Deposit / ~~Cut~~ / Structure

Check Lists:

Site sub-div

Overlain by:

DEPOSIT:

1. compaction
2. colour
3. composition
4. inclusion
5. thickness
6. extent
7. comments
8. method & conditions

Structure No.

Abutted by:

Plan No.

Cut by:

Filled by:

Section No.

Same as:

Part of:

CUT:

1. shape in plan
2. base/sides/top profile
3. dimension and depth
4. sketch
5. truncation
6. fill nos
7. other comments

Co-Ordinates

Consists of:

Overlies: **138**

Level

Butts:

MASONRY:

1. materials
2. size of bricks etc
3. finish of stones
4. coursing/bond
5. form 6. faces
7. bond
8. dimensions as found
9. other comments

Slide No.

Cuts:

Neg No.

Fill of: **137**

Matrix location

Relationships uncertain

Description (See check lists):

STRATIGRAPHIC MATRIX

1. FIRM

2. MID YELLOW BROWN

3. SILTY CLAY

4. FREQ STONES

5. 0.2m +

6.

8. WITH MATTOCK, SHOWERS

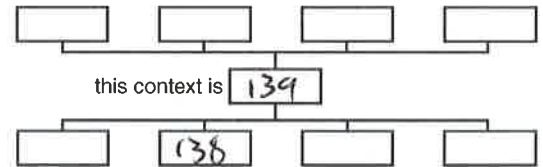

Interpretation/Discussion:

BACKFILL OF GRAVE 137

Finds (tick): None [] Pot [] Bone [] Flint [] Stone [] Burnt stone [] Glass []
 Metal [] CBM [] Wood [] Leather []

△ Small Finds

Recorder **MG**

◇ Samples

Date **8/10/14**

⬆ Building Materials

Initials



CONTEXT RECORD

Context No.

140

SITE AMSMA14

ADDITIONAL SHEETS:

TYPE ^{GRAVE}
CUT

Trench

Context Type: Deposit / Cut / Structure

Check Lists:

Site sub-div

Overlain by:

DEPOSIT:

1. compaction
2. colour
3. composition
4. inclusion
5. thickness
6. extent
7. comments
8. method & conditions

Structure No.

Abutted by:

Plan No.

7

Cut by:

Filled by: 141, 142

Section No.

Same as:

CUT:

1. shape in plan
2. base/sides/top profile
3. dimension and depth
4. sketch
5. truncation
6. fill nos
7. other comments

Co-Ordinates

Consists of:

Overlies:

Level

DIG 95-96

Butts:

MASONRY:

1. materials
2. size of bricks etc
3. finish of stones
4. coursing/bond
5. form
6. faces
7. bond
8. dimensions as found
9. other comments

Slide No.

Cuts:

Neg No.

Fill of:

Matrix location

Relationships uncertain

Description (See check lists):

1. SHAPE NOT FULLY SEEN IN PLAN

2. BASE: FLAT

3. -

5 TRUNCATED TO EAST

6. 141, 142.

7. -

STRATIGRAPHIC MATRIX

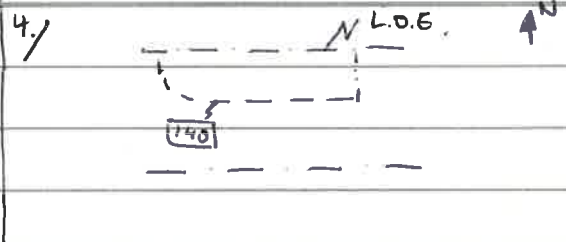
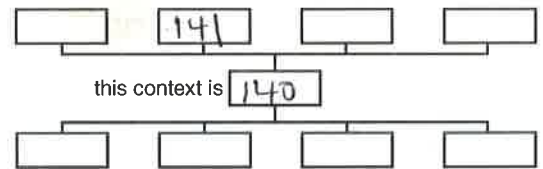

Interpretation/Discussion:

CUT OF GRAVE FOR SK 141. CUT IS DIFFICULT TO DISCERN DUE TO SIMILAR FILLS AND RONS BEYOND L.O.E. CUT IS TRUNCATED TO EAST.

Finds (tick): None [] Pot [] Bone [] Flint [] Stone [] Burnt stone [] Glass []
Metal [] CBM [] Wood [] Leather []

△ Small Finds

◇ Samples

⬆ Building Materials

Recorder ARDate 9.10.14

Initials

SKELETON RECORD

Skeleton no:

141

Site code: AMSMAR14

Site Subdiv:

Group:

Plan no:

Grave cut: 140

Coffin: Y/0

Fills: 142

Adult / Subadult / Infant

Age:

Sex:

Body position:

Orientation:

Associated small finds nos:

SUPINE

Head at WEST end

ADULT (SEE OVERLEAF FOR SUBADULT/INFANT DRAWING)

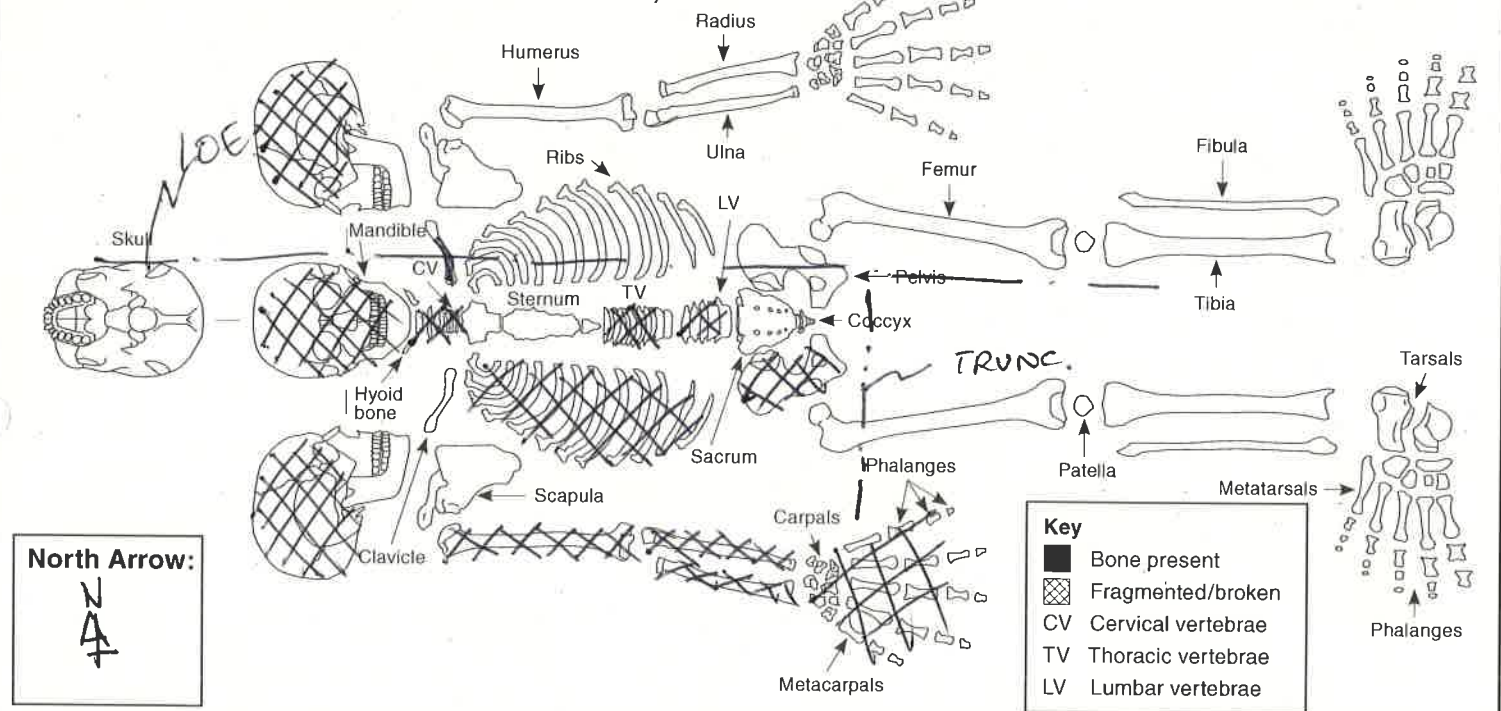

Digitally rectified photography: Y/N

Image nos: DIGI 95-96

Position of:

1. Body
2. Head
3. Right arm, location of right hand
4. Left arm, location of left hand
5. Right leg
6. Left leg
7. Feet

Objective description (refer to numbers 1-12 in list):

1. SUPINE, EXTENDED, E-W ORIENTATION.
2. FRAGMENTED, AT WEST END BELOW PELVIS.
3. FRAGMENTED, R HAND EITHER TRUNCATED OR TOO FRAGMENTED TO BEYOND L.O.E.
4. BEYOND L.O.E.
5. TRUNCATED
6. BEYOND L.O.E / TRUNCATED.
7. TRUNCATED.
8. HIGHLY FRAGMENTED
9. HIGHLY FRAGMENTED, SLIGHTLY DISTURBED (POSS MACHINE?)
10. LOWER BODY TRUNCATED.
11. HAND EX, SUNNY, DAMP + WINDY.
12. BODY IN POOR CONDITION, POSSIBLY DISTURBED, BY DISARTIC.

Condition:

(i.e. appearance of bone surfaces and fragmentation)

8. Condition of bone in situ
9. Condition of bone after lifting
10. Evidence for truncation?

Other:

11. Excavation methods, lighting, conditions
12. Other comments

Stratigraphic matrix:

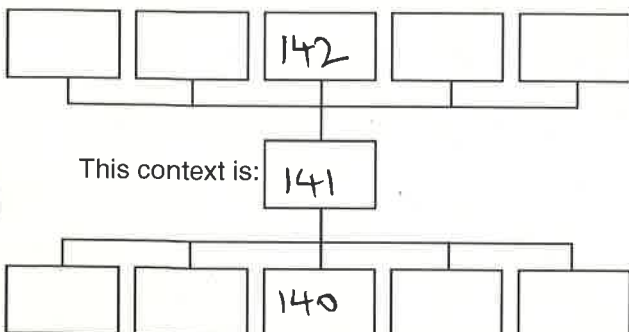

Sample numbers:

(Give sample numbers and number of bags. Bulk sample infants approximately <5 years old and give one sample number)

Skull: _____
 Chest: _____
 Right hand: _____
 Left hand: _____
 Stomach and pelvis: _____
 Right foot: _____
 Left foot: _____

Recorded by: AR
 Date 9.10.14.
 Initials

Checked by:
 Date
 Initials

SUBADULT

North Arrow:

Key

- Bone present
- ▣ Fragmented/broken
- CV Cervical vertebrae
- TV Thoracic vertebrae
- LV Lumbar vertebrae

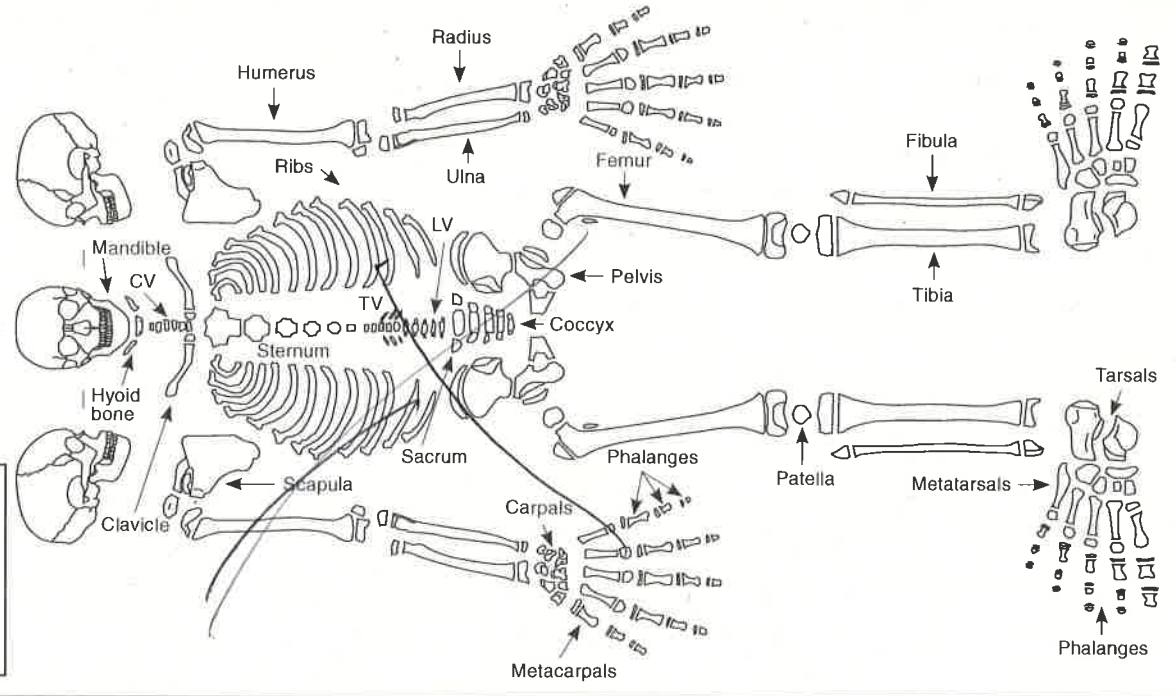

INFANT

North Arrow:

Key

- Bone present
- ▣ Fragmented/broken
- CV Cervical vertebrae
- TV Thoracic vertebrae
- LV Lumbar vertebrae

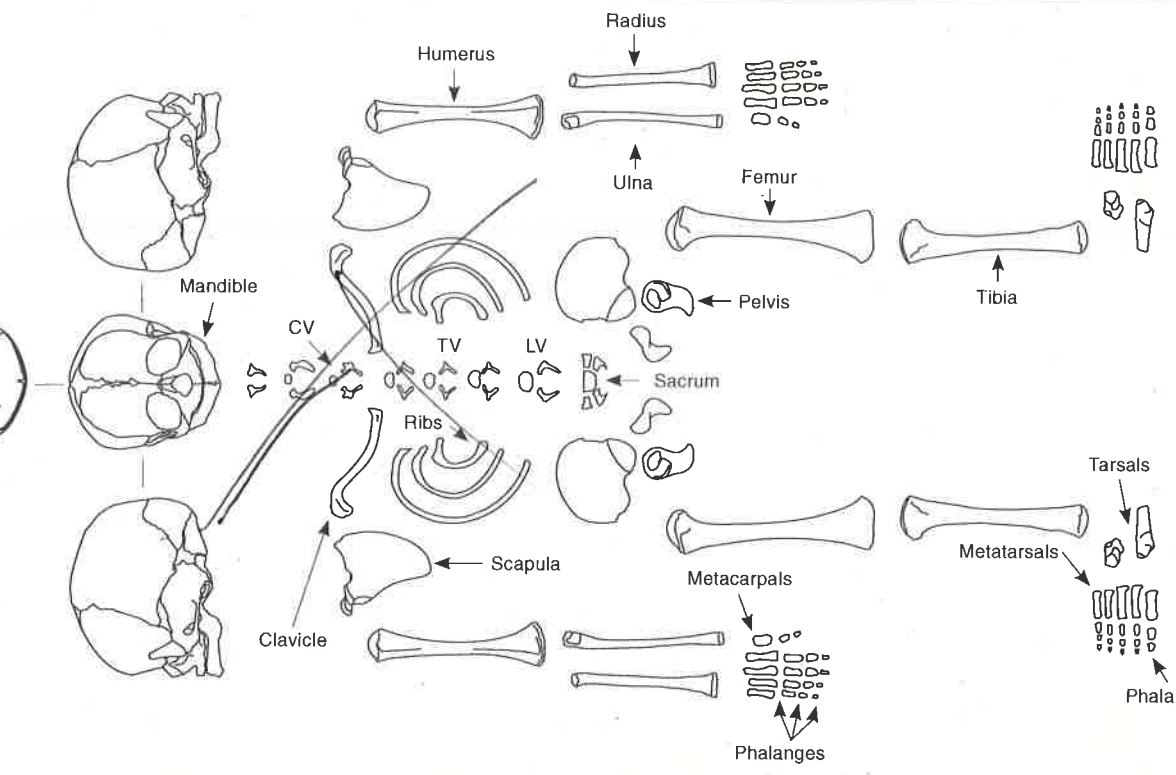

Additional comment/sketch:

Additional sheet:

MCKINLEY GRADE 2
HIGH FRAGMENTATION

MARGINAL OVS IN TVs AND LVs AND CVs.
SCHMORLS NODULES TVs.

SUB PUBIC ANGLE CURVATURE = F
SMALL, NARROW MASTOID = F

THICK SKULL BUT NOT PACIETS - MAY BE AGE?



CONTEXT RECORD

Context No.

142

SITE **AmSMART**

ADDITIONAL SHEETS:

TYPE **GRAVE FILL**

Trench

Context Type: **Deposit** / Cut / Structure

Check Lists:

Site sub-div

Overlain by:

DEPOSIT:

Structure No.

Abutted by:

1. compaction
2. colour
3. composition
4. inclusion
5. thickness
6. extent
7. comments
8. method & conditions

Plan No.

7

Cut by:

Filled by:

Section No.

Same as:

Part of:

CUT:

1. shape in plan
2. base/sides/top profile
3. dimension and depth
4. sketch
5. truncation
6. fill nos
7. other comments

Co-Ordinates

Consists of:

Overlies: **141**

Level

D141 95-96

Butts:

MASONRY:

Slide No.

Cuts:

1. materials
2. size of bricks etc
3. finish of stones
4. coursing/bond
5. form
6. faces
7. bond
8. dimensions as found
9. other comments

Neg No.

Fill of: **140**

Matrix location

Relationships uncertain

Description (See check lists):

STRATIGRAPHIC MATRIX

1. LOOSE

2. MID GREYISH BROWN

3. SILTY CLAY

4. MODERATE TO INFREQUENT SMALL CORNBRASS STONE.

5, 6 -

7 -

8. HAND EX. SUNNY, DAMP + WINDY.

Interpretation/Discussion:

FILL OF GRAVE (**140**)

Finds (tick): None [] Pot [] Bone [] Flint [] Stone [] Burnt stone [] Glass []
 Metal [] CBM [] Wood [] Leather []

 Small Finds
Recorder **AK**
 Samples
Date **9.10.14.**
 Building Materials

Initials



CONTEXT RECORD

Context No.

143

SITE **AMS MAN 4**

ADDITIONAL SHEETS:

TYPE **Grave**

Trench

Context Type: Deposit / Cut / Structure

Check Lists:

Site sub-div

Overlain by:

DEPOSIT:

Structure No.

Abutted by:

1. compaction
2. colour
3. composition
4. inclusion
5. thickness
6. extent
7. comments
8. method & conditions

Plan No.

7

Cut by:

Filled by: **144, 145**

Section No.

Same as:

Part of:

CUT:

1. shape in plan
2. base/sides/top profile
3. dimension and depth
4. sketch
5. truncation
6. fill nos
7. other comments

Co-Ordinates

Consists of:

Overlies:

Level

DIG 97-98

Butts:

Slide No.

Cuts:

MASONRY:

1. materials
2. size of bricks etc
3. finish of stones
4. coursing/band
5. form
6. faces
7. bond
8. dimensions as found
9. other comments

Neg No.

Fill of:

Matrix location

Relationships uncertain

Description (See check lists):

1-3. COULD NOT BE SEEN IN PLAN

5. TRUNCATED AT WEST END, INDICATED BY

SKELETON

6. SK 144, (145)

STRATIGRAPHIC MATRIX

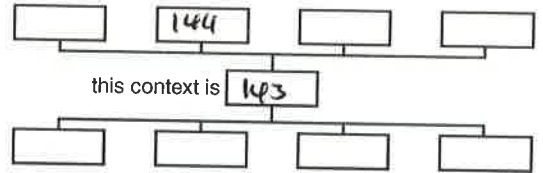

this context is 143

Interpretation/Discussion:

ARBITRARY CUT CONTAINING SK 144 ... COULD NOT BE SEEN

DUE TO SIMILARITY OF BACKFILL TO SURROUNDING SOILS.

Finds (tick): None [] Pot [] Bone [] Flint [] Stone [] Burnt stone [] Glass []
 Metal [] CBM [] Wood [] Leather []

 Small Finds

 Samples

 Building Materials

Recorder

MG

Date

9/10/14

Initials

SKELETON RECORD

Skeleton no:

144

Site code: AMS MAN 14

Site Subdiv:

Group:

Plan no:

Grave cut: 143

Coffin: Y/N

Fills: 145

Adult / Subadult / Infant

Age: ADULT

Sex: ? M

Body position: SUPINE

Orientation: Head at WEST end

Associated small finds nos:

ADULT (SEE OVERLEAF FOR SUBADULT/INFANT DRAWING)

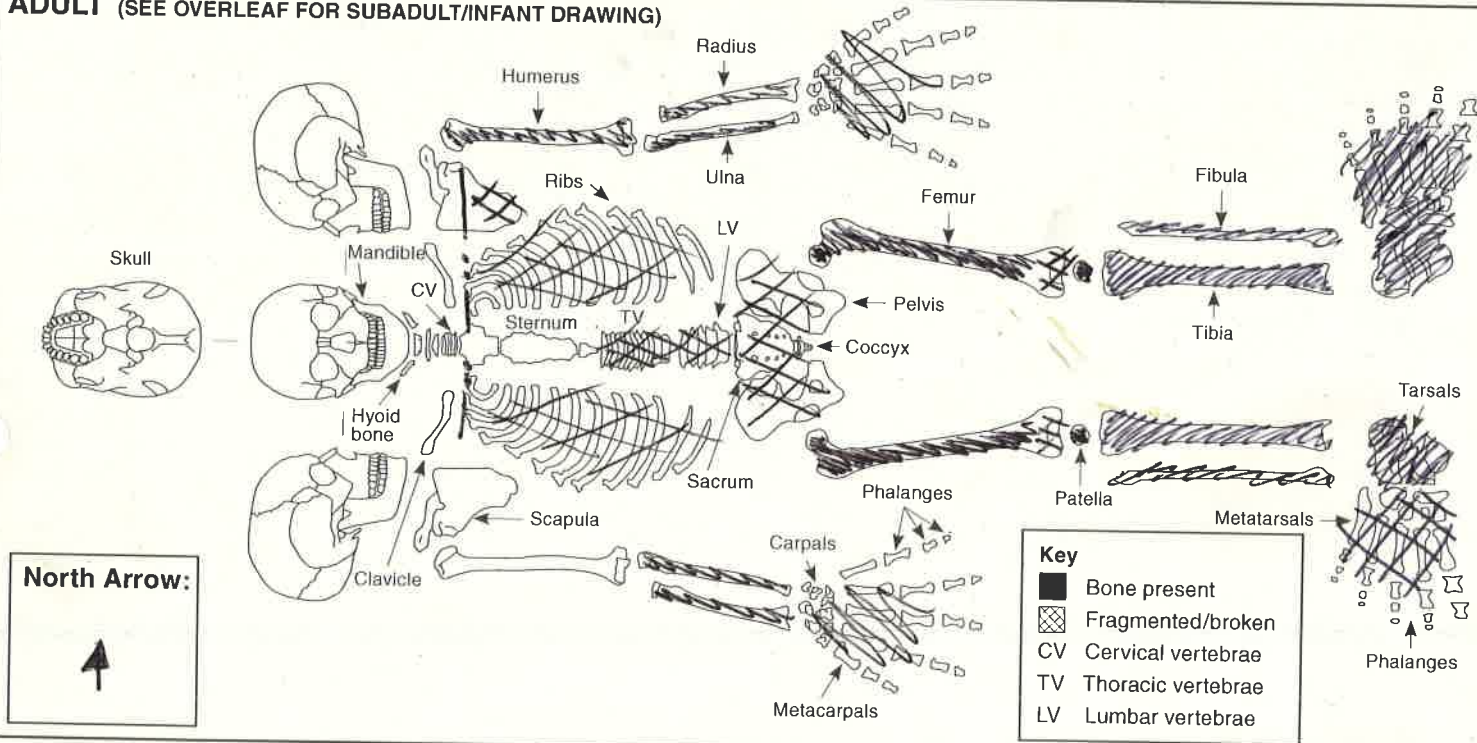

Digitally rectified photography: Y/N

Image nos: 97-8

Position of:

1. Body
2. Head
3. Right arm, location of right hand
4. Left arm, location of left hand
5. Right leg
6. Left leg
7. Feet

Objective description (refer to numbers 1-12 in list):

1. SUPINE
2. N/A
3. BY SIDE EXTENDED, HANDS ON PRAE FEM
4. BY SIDE " "
- 5/6 EXTENDED
7. CLOSE TOGETHER
8. FAIR
9. FAIR
- 10 HEAD MISSING
11. OVERCAST, BY HAND

Condition:

(i.e. appearance of bone surfaces and fragmentation)

8. Condition of bone in situ
9. Condition of bone after lifting
10. Evidence for truncation?

Other:

11. Excavation methods, lighting, conditions
12. Other comments

Stratigraphic matrix:

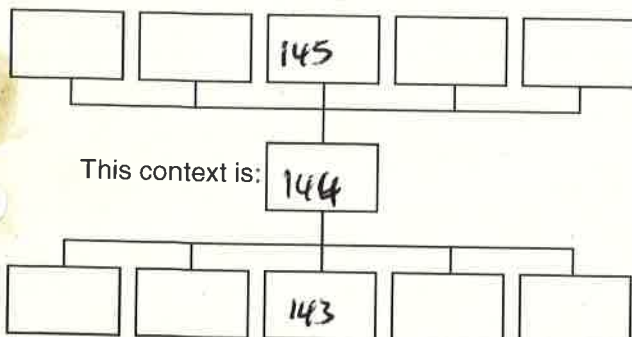

Sample numbers:

(Give sample numbers and number of bags. Bulk sample infants approximately <5 years old and give one sample number)

Skull: _____
 Chest: _____
 Right hand: _____
 Left hand: _____
 Stomach and pelvis: _____
 Right foot: _____
 Left foot: _____

Recorded by: MS
 Date: 9/10/14
 Initials: _____

Checked by: _____
 Date: _____
 Initials: _____

SUBADULT

North Arrow:

Key

- Bone present
- ▣ Fragmented/broken
- CV Cervical vertebrae
- TV Thoracic vertebrae
- LV Lumbar vertebrae

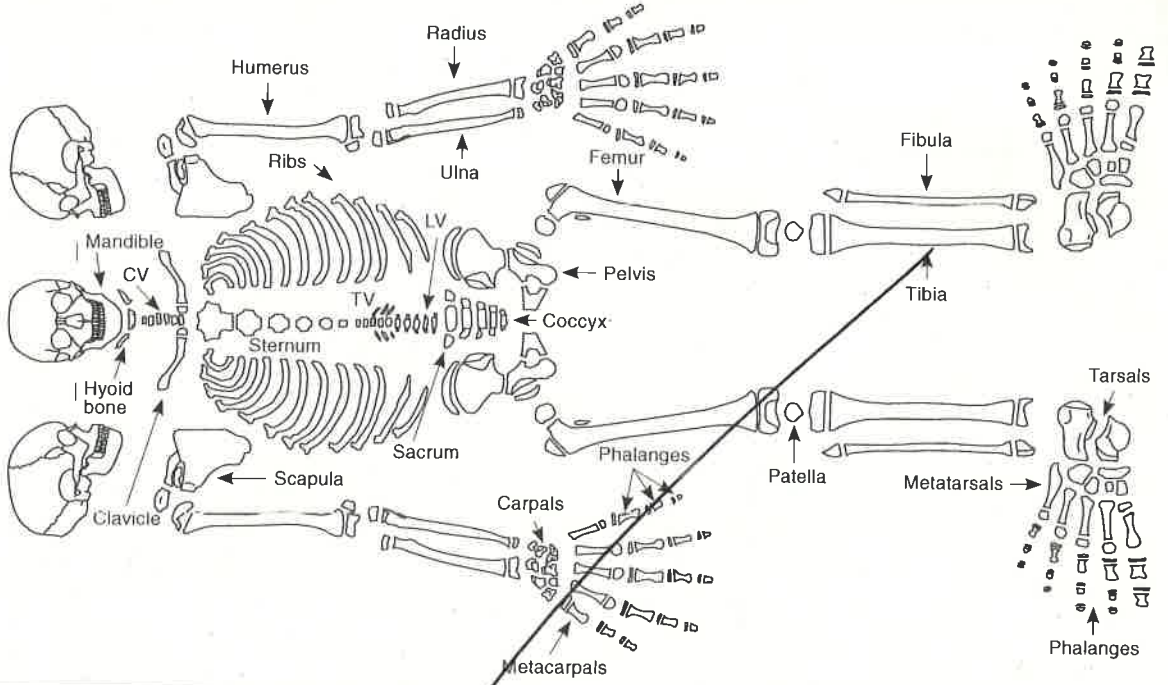

INFANT

North Arrow:

Key

- Bone present
- ▣ Fragmented/broken
- CV Cervical vertebrae
- TV Thoracic vertebrae
- LV Lumbar vertebrae

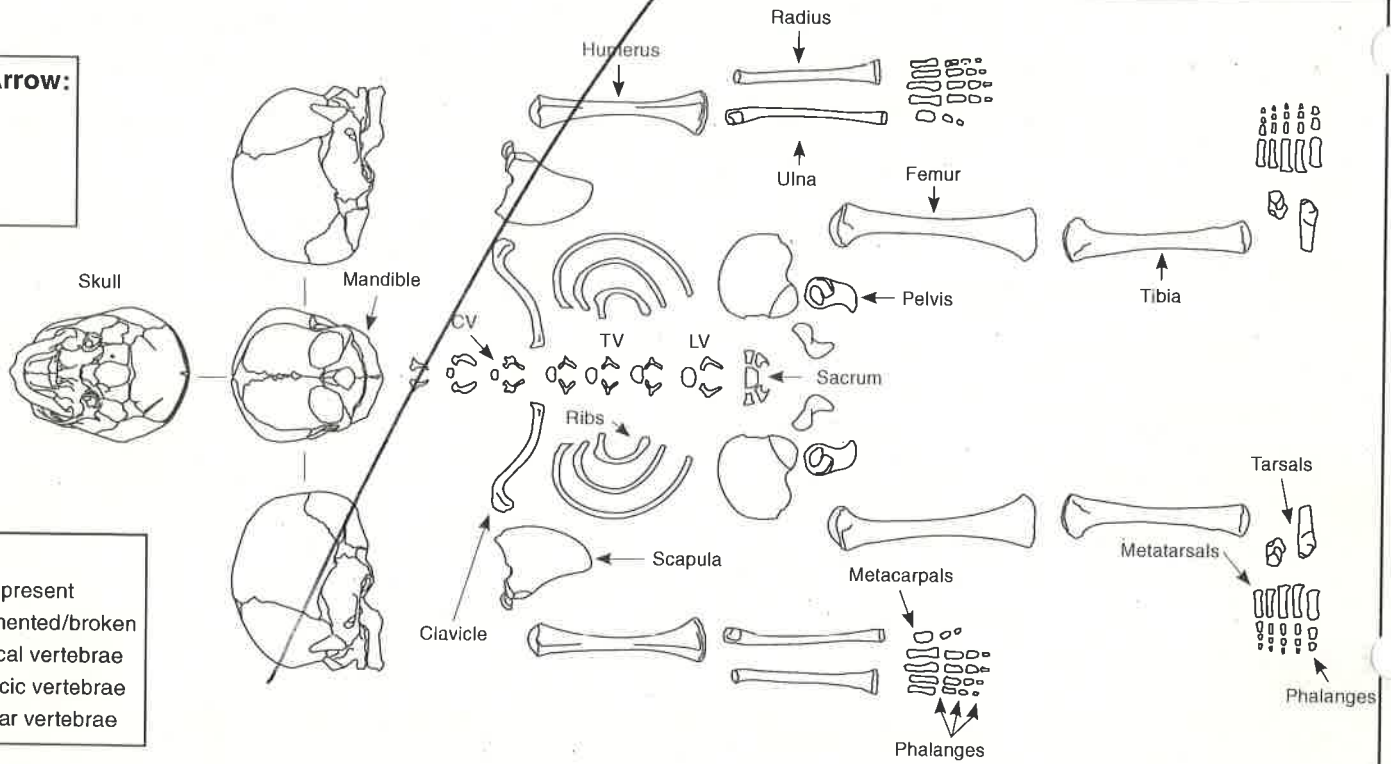

Additional comment/sketch:

Additional sheet:

HIGH FRAG.
 MCKINLEY GRADE 1.
 MOD OP ON TV + LV, SLIGHT ON SV1.
 S.N. ON TV + LV
 SLIGHT OP ON L. GLENOID FOSSA, PROX. ULNA, LTR ACETAB, R. DISTAL RAD (ALSO PO)
 PUB SYNTH INCOMPLETE BUT HAS REMNANTS OF RIDGES
 LARGE AURICULAR SURFACE, ALSO DEPRESSED
 LARGE FEM HEAD
 SLIGHT OP. DIST. FEM.



CONTEXT RECORD

Context No.

145

SITE **ANSMA14**

ADDITIONAL SHEETS:

TYPE **FILL**

Trench

Context Type: Deposit / ~~Cut~~ / Structure

Check Lists:

Site sub-div

Overlain by:

DEPOSIT:

Structure No.

Abutted by:

1. compaction
2. colour
3. composition
4. inclusion
5. thickness
6. extent
7. comments
8. method & conditions

Plan No.

7

Cut by:

Filled by:

Section No.

Same as:

Part of:

CUT:

1. shape in plan
2. base/sides/top profile
3. dimension and depth
4. sketch
5. truncation
6. fill nos
7. other comments

Co-Ordinates

Consists of:

Overlies: **144**

Level

D161 97-98.

Butts:

MASONRY:

Slide No.

Cuts:

1. materials
2. size of bricks etc
3. finish of stones
4. coursing/bond
5. form
6. faces
7. bond
8. dimensions as found
9. other comments

Neg No.

Fill of: **143**

Matrix location

Relationships uncertain

Description (See check lists):

STRATIGRAPHIC MATRIX

1. FIRM

2. DARK GREY BROWN

3. SILTY CLAY

4. MOD STONES

5-6. N/A.

8. B1 HAND, SHOWERS

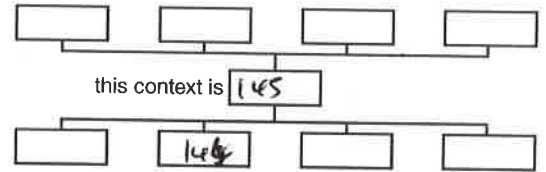

Interpretation/Discussion:

BACKFILL OF GRAVE **143** . DUE TO SIMILARITY TO GRA BURIAL
SOIL THIS DEPOSIT'S EXTENT COULD NOT BE MEASURED

Finds (tick): None [] Pot [] Bone [] Flint [] Stone [] Burnt stone [] Glass []
Metal [] CBM [] Wood [] Leather []

Small Finds

Recorder **MG**

Samples

Date **9/10/14**

Building Materials

Initials